START

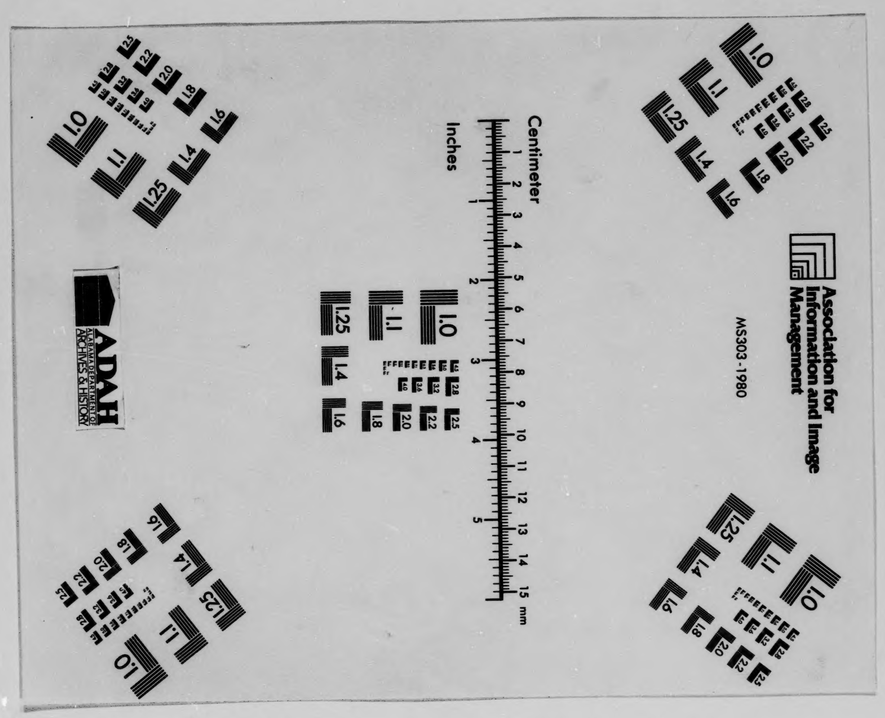
Association for Information and Image Management
MS303-1980
Centimeter
Inches
ADAH
ARCHIVES & MANUSCRIPTS

STATE OF ALABAMA
DEPARTMENT OF ARCHIVES AND HISTORY

624 WASHINGTON AVENUE
MONTGOMERY, ALABAMA 36130
205-261-4361

EDWIN C. BRIDGES, DIRECTOR

CERTIFICATE OF AUTHENTICITY

This is to certify that the microphotographs on this reel are accurate, complete and official reproductions listed on the target (title) sheet preceding each volume or series of records. As produced by the Microfilm Laboratory of the Department of Archives and History, under the jurisdiction of Dr. Edwin C. Bridges, Director. It is further certified that the micrographic processes were accomplished in a manner and on film which meets with the requirements of the National Bureau of Standards for permanent and archival microphotographic copies.

October, 1988
Date

Annie F. Bulger
Camera Operator
Alabama Dept. of Archives and History

Alice Ulrich
Alice Ulrich
Quality Control Specialist
Alabama Dept. of Archives and History

Clara Jehle
Clara Jehle
Micrographic Service Manager
Alabama Dept. of Archives and History

BOARD OF TRUSTEES
Judge C. J. Coley, Chairman of the Board, Alexander City • The Most Rev. Oscar H. Lipscomb, Mobile • Robert E. Steiner, III, Montgomery
Harvey J. Wright, Guntersville • William H. Mitchell, Florence • James E. Simpson, Birmingham
McDonald Hughes, Tuscaloosa • Ex-Officio Member, Governor Guy Hunt

COALITION FOR THE PRESERVATION OF
ALABAMA NEWSPAPERS

Edwin C. Bridges
Project Director
Dept. of Archives & History
624 Washington Avenue
Montgomery, AL 36130
(205) 261-4361

Paul E. Martin
Project Coordinator
University Archives
Auburn University, AL
36830
(205) 826-4465

CLANTON ALABAMA

CHILTON COUNTY

THE UNION - BANNER

JANUARY 3, 1935- DECEMBER 26, 1935

FILMED BY THE ALABAMA DEPARTMENT

OF ARCHIVES AND HISTORY

Alabama Department of Archives and History · Alabama Public Library Service · Alabama Press Association · Alabama Library Association · Council of Librarians of the Alabama Commission on Higher Education · Association of County Commissions · Society of Alabama Archivists

UNITED STATES NEWSPAPER PROGRAM

Funded, in part, by

the Office of Preservation
National Endowment for the Humanities

SEP 8 1988

Screen 1 of 2

CPN - FOR OTHER HOLDINGS, ENTER dh DEPRESS DISPLAY RECD SEND

OCLC: 12569842 Rec stat: c Entrd: 850918 Used: 880719

Type: a Bib lvl: s Govt pub: Lang: eng Source: d S/L ent: ø

Repr: Enc lvl: 7 Conf pub: ø Ctry: alu Ser tp: n Alphabt:

indx: u Mod rec: Phys med: e Cont: Frequn: w Pub st: d

Desc: a Cum ind: u Titl pag: u ISDS: Requir: r Dates: 1912-1975

1 øIø sn85-44928

2 øAø CPN c CPN

3 øA2 msc

4 øA9 CPNA

5 245 ø4 The Union-banner.

6 246 øø Union banner

7 246 ø3 Union and banner

8 26ø øø Clanton, Ala. : b Union Pub. Co., c 1912-1975.

9 3øø v. : b ill. : c 55-57 cm.

1ø 31ø Weekly

11 362 ø Vol. 1, no. 1 (Apr. 11, 1912)-v. 1øø, no. 24 (Aug. 21, 1975).

12 515 Numbering is irregular.

13 752 United States b Alabama c Chilton d Clanton.

14 78ø ø4 t Union (Clanton, Ala.) w (DLC)sn 86050146

15 78ø ø4 t Banner (Clanton, Ala) w (DLC)sn 85044927

Screen 2 of 2

16 785 øø t Central Alabama independent advertiser and the union-banner w (DLC)sn 85044929

THE FOLLOWING
DOCUMENTS ARE
YELLOWED, FADED,
AND BADLY MUTILATED.

1935

JANUARY

Dept of Archives and History - Capitol

Chilton County the Heart of Alabama

ESTABLISHED 1903 THE ESTABLISHED 1892

UNION - BANNER

Read the Want Advs.

VOLUME 42.—EIGHT PAGES CLANTON, ALA., THURSDAY, JANUARY 3, 1935 NUMBER 37

JOHN BROWDER IS CHIEF OF POLICE

—◆—

Succeeding John Hardy Who Becomes County Sherrif Next Week

—◆—

Forthcoming changes in county officials, in which former Mayor, J. Lee Smith becomes Probate Judge, and Chief of Police, John R. Hardy, becomes county Sheriff, have necessitated some rearrangements of the city's officials staff, announcement of which has been definitely made.

Changes which affected the Mayor's office were made by vote of the people of Clanton, in September, prior to the county election, when Mr. C. Fenn Jones was elected Mayor, succeeding Mayor Smith, whose time expired while he was in the midst of the campaign for Probate Judge.

Since the county election determined that Mr. Hardy would become Sheriff the middle of January, the Town authorities have chosen as his successor, Mr. John Browder for chief of police. He has already assumed his new duties, Heretofore Mr. Browder has been a member of the night police force.

Mr. J. A. Nivens, formerly chief of night police, was called by sheriff-elect Hardy into the county service as his chief deputy. This brought about the selection by the town of Mr. Matthew Wagoner to take the place of Mr. Nivens as chief of night police.

An assistant to Mr. Wagoner on the night force has not yet been selected, and, in fact, it has not been definitely determined by the city officials whether or not they will employ one for that place.

ERIC HART NAMED CHAIRMAN OF BETTER HOUSING PROGRAM

—◆—

Mr. Robert Jemison, Jr., Alabama State Director of the Federal Housing Administration, Birmingham, has announced the list of appointments of Better Housing Program committees and their respective chairmen throughout the State of Alabama.

For Clanton and Chilton County, Mr. Eric Hart was appoined Chairman on December 10.

RED EYED JOHN GORE NOW ON THE R. R. CORNER

—◆—

Red eyed John Gore, the champeen fruit vender of Clanton, wants his friends and customers to know that he has moved his business back to the old Railroad corner in the Headley Building, just below the postoffice. "Keep on coming to see me," said Uncle John, "and I will do my best to make 1935 a fruitful season for you."

ANDREW MINER BURIED SUNDAY

—◆—

Clanton Business Man Died Of Pneumonia Last Friday Morning

—◆—

Funeral services for Andrew N. Miner, age 55, prominent business man of Clanton, were held at the Baptist Church Sunday afternoon, conducted by Rev. S. J. Esell. Immediately following the funeral, the body was carried by Martin to Concord cemetery east of Clanton, for burial.

Pallbearers were Parker Taylor, Stanley Davis, M. H. Thigpen, John D. Mullins, W. M. Wyatt, and J. Watts Moore.

The deceased was a son of Nathan Miner, one of the pioneer citizens of the eastern part of Chilton County. He is survived by his wife, Mrs. Mary Parrsh Miner; one son, Bill Miner, of Clanton; three daughters, Mrs. Leonard Gentry, of Cane Creek, Mrs. Lewis Williams, of Clanton, and Mrs. L. W. Street, of Washington, D. C.; three brothers, Nicholas, William and Newt Miner; three sisters, Mrs. Nancy Mims, Miss Sarah Miner and Miss Angeline Miner.

Mr. Miner came to Clanton several years ago and for a long time he was employed as salesman for different mercantile establishments. A few years ago he moved to Montgomery, where he remained a few years as manager of a grocery store.

Returning to Clanton he entered business for himself, in which he was engaged at the time of his death.

Andrew Miner was one of the most universally loved citizens of Clanton and Chilton County. He lived a life of much usefulness to his fellowman, and the esteem in which he was held by everybody was attested by the unusually large gathering of friends and acquaintances at his funeral and burial Sunday afternoon.

THREE-FOLD ENGAGEMENT ANNOUNCED LAST SUNDAY

—◆—

The Birmingham News of last Sunday, in the social section, carried the following announcement which will be of much interest in Clanton and Chilton County:

"Mr. and Mrs. T. L. McKee, of Clanton, announce the engagement of their daughter, Evelyn, to Mr. J. L. Teel, also of Clanton, the wedding to take place in January.

LARGE GAIN REPORTED FOR GAS TAX INCOME OF STATE THIS YEAR

—◆—

Montgomery, Ala., Dec. 29.—Alabama's collections on a six-cent per gallon gasoline tax totaled $10,565,020 for 1934, or $1,339,104 more than in 1933, it was revealed today by Tax Commissioner S. R. Butler as the books of the gasoline division of the Tax Commission were closed for the year.

In addition, A. B. Tucker, chief of the gasoline division, reported $831,124 was collected during December on motor fuel sold in November. A gain of $123,205 over last year.

One half of the tax collections, after deductions for expenses of the department, reverts equally to counties. Tucker estimated each county would receive approximately 66,150 from the December collections.

In December, 1933, a tax was collected on 14,764,712 gallons compared with the 13,852,079 gallons this month.

GRAVES TO MEET AMERICAN LEGION

—◆—

At Annual Conference To Be Held Sunday, January 16 In Montgomery

—◆—

Plans have been announced from Department Headquarters of the American Legion in Montgomery, that the Annual Post Commanders' and Adjutants' Conference will be held in Montgomery on January 13, at the Empire Theatre.

Coming on the eve of the inaugural ceremonies, the conference is expected to attract several hundred leading members of the Legion from every county in the state. While this meeting is called especially to assemble the Commanders and Adjutants, all Legionnaries are invited and will be welcomed to take part in the day's activities.

Legionnare Bibb Graves, who will be inaugurated Governor the day following the Conference will be the principal speaker at a joint luncheon with the Auxiliary at 1 P.M. at the Whitley Hotel.

Another one of Alabama's prominent Legionnaires, Past Department Commander Frank M. Dixon will also speak.

A banquet will be given Saturday night, January 12 at 6:30 P.M. at the Whitley Hotel honoring the Past Commanders, present Department officers and Department committee chairmen.

Following this banquet the Executive Committee will meet. Many important matters are to come before this executive body of the Legion. Three names will be submitted to the Governor for the position of State Service Commissioner. The legislative and educational programs are to be worked out.

National Adjutant Frank Samuel and Department Commander Wm. S. Pritchard will be the principal speakers at the Sunday morning session. Other prominent Legionnares from over the state will also take part in the program.

The Department's legislative program for 1935, together with the membership campaign will be emphasized at the Sunday Conference.

All posts are urged by Commander Pritchard to send representatives.

REICH-STOCKDALE

—◆—

Beautiful in its simplicity was the marriage of Miss Mitzi Henri Reich to Mr. Julian Levert Stockdale which was solemnized Monday evening, December 24th, 1934, at the country home of the groom's grandparents, Mr. and Mrs. H. F. Virgin, Calera, Ala., in the presence of a few relatives and intimate friends.

The bride was radient in her gown of ivory lace, as she entered the beautifully decoratde living room of the grandfather, to the strains of Lohengrin's Wedding March, played softly by Mrs. Sara O. Crim, aunt of the groom.

The bride was attended by Ruth Stockdale, sister of the groom, as maid of honor, while the groom was attended by Mr. John Busby.

Before the improvised altar, banked high with ferns and Christmas decorations, the impressive ring ceremony was said by the Rev. B. F. Miller of the M. E. Church, Calera.

Miss Reich is the eldest daughter of Mr. J. E. Reich, of 3624 N Seely Ave., Chicago, Ill., where she attended Northwestern University, and is a lady of great charm and personality. While the groom is the second son of Mrs. J. L. Stockdale and the late J. L. Stockdale of Greenville, Miss., where he was born and reared.

After a brief trip this happy young couple will be at home in Greenville, Mississippi.

IT'S A NEW YEAR'S BOY

—◆—

The first baby boy to arrive in Chilton County in 1935 put in his appearance bright and early on New Year's Day about 6:00 a.m., at the home of Mr. and Mrs. Leo Thompson. The second on the list was also a boy at the home of Mr. and Mrs. Doy Gardner, of Route 3, Tuesday afternoon.

Mr. E. H. Calfee, of near Mulberry, is this week moving to Minter, Ala., down in southwest Dallas County, where he will engage in farming and caring for bees. Mr. Calfee is a young man, and is a progressive farmer.

LADIES NIGHT KIWANIS CLUB

—◆—

New Officers Will Be Installed At Meeting Thursday Night

—◆—

The Kiwanis Club of Clanton will begin the New Year with its regular meeting tonight (Thursday) in which the wives of Kiwanians and a number of invited guests will be present and take part.

The business part of the program will be taken by the installation of new officers for the coming year. Earle Thomas will receive the gavel and the President's pin from the hands of Luther Little. Dr. C. O. Lawrence will be inaugurated as vice president, W. M. Wyatt will succeed Dan Waite as Secretary.

Mr. and Mrs. Cohen Stapp, of Selma, will be guests of the Club, and Mr. Stapp will make a short address on a subject of interest.

A number of stunts for fun and amusement will have a place on the program. These are being arranged by Mrs. Lloyd Warr and Mrs. Luther Little.

Special music for the occasion is being arranged by Mr. and Mrs. Percy Pitts and Dr. C. O. Lawrence. The meeting will be held at the Exchange Hotel at the regular hour 7:30.

CLANTON BERRY GROWERS MEET

—◆—

All members of the Clanton Berry Growers Association are hereby called to meet at the courthouse in Clanton on Saturday, January 5th, at 10:00 a. m. Officers of the Association will be elected for the next twelve months, and any other business of the Association will be attended to. All berry growers in the Clanton territory have a special invitation to meet with us.

CLANTON BERRY GROWERS ASSN.,
J. N. DENNIS, Secty.-Treas.

Asks For Bids On Postoffice Building

—◆—

Will Be Opened Publicly Here On Monday, February 11th, 1935

—◆—

According to announcement released through Postmaster, Billy Smith, the ball will start to rolling early in 1935 toward the construction of Clanton's new federal building for use as a postoffice. Bids for the erection of the new structure will be publicly opened at the postoffice in Clanton on February 11, at one o'clock p.m.

Official announcement of the procedure to be followed in making bids and awarding contracts has been made by the procurement division, public works branch of the treasury department at Washington, released on December 27, 1934, as follows:

Sealed bids, in duplicate subject to the conditions contained herein, will be publicly opened in this office at 1 p.m., February 11, 1935, for furnishing all labor and materials and performing all work for the construction of the U. S. Postoffice at Clanton, Alabama. Attention is directed to the executive order No. 6,646, dated March 14, 1934, and the special conditions of bidding set forth in the specification. Drawing and specifications, not exceeding three sets, may be obtained on or about January 8, 1935 at this office in the discretion of the Assistant Director of Procurement, Public Works Branch, by any general contractor, and provided a deposit of $15.00 is made for each set to assure its prompt return. One set will be furnished builders exchanges, Chambers of Commerce or other organizations who will guarantee to make them available for any subcontractor or material firm interested, and to quantity surveyors, provided a deposit of $15.00 is made to assure its prompt return. Checks offered as deposits must be made payable to the order of the Treasurer of the U. S. Cash deposits will not be accepted.

Location of the new postoffice building, as previously announced, will be on a lot of the J. C. Jones property, formerly occupied by Carleton's Shop, at the southwest corner of the intersection of Sixth Street and First Avenue. This property was purchased for that purpose late in the summer of 1934, by the Treasury Department.

ATTENTION TO ALL MUSIC TEACHERS OF CHILTON CO.

—◆—

For the purpose of discussing some matters of vital importance to all the music teachers of Chilton county, the same are hereby called to meet at the courthouse in Clanton at 2:00 o'clock Saturday afternoon, January 5th, 1935. This concerns all music teachers, and you will please not fail to attend at the place and hour stated above.—W. M. Devaughn, Emmett Wilson, M. W. Easterling, O. L. Devaughn.

SINGING SOCIETY AT COOPERS

—◆—

Mr. W. M. Devaughn promises to be at the singing society at Cooper Sunday afternoon with the new song books. Come and be with us and enjoy the evening in song.—Secetary.

NEW CARS ARE BEING SHOWN

—◆—

Ford, Chevrolet and Plymouth Greet The Public In 1935 Displays

—◆—

The advent of the New Year 1935 has brought forth an unusual interest in the new automobiles which have been developed.

The motor car manufacturers were all cocked and primed for the show start, and much interest has been worked up among the motor minded portion of our population, which is the majority.

The procession started last Saturday when Clanton Motors put the new Ford V-8 on exhibition at their showrooms. About 1,200 spectators saw the car on that date.

Next Saturday Chevrolet will be introduced here when Hayes Chevrolet Company puts the new Standard Model for 1935 on display.

Polk Brothers will also be in the procession Saturday when they will officially display the new Plymouth.

DR. GRAGG KILLED DEER ON MONDAY'S HUNTING TRIP

—◆—

On a hunting trip to Choctaw County Monday Dr. Gragg had that much-sought experience of every hunter, the joy of killing a deer, and the initiation ceremonies thtat follow after.

Dr. Gragg, Dr. Lawrence and Dr. Edgar composed the party from Clanton attending the hunt. Upon their return Tuesday they supplied a number of their neighbors with a portion of the deer's meat, the eating of which was an experience about as much enjoyed and as unusual to some of us as would be the killing of the animal.

The head, antlers and pelt of his quarry is being preserved by Dr. Gragg for mounting. It will be among his prize trophies.

BILL MINER WILL CONTINUE TO OPERATE FRUIT STORE

—◆—

Mr. Bill Miner announces that he will continue to operate the business of his father, A. N. Miner, who died last week. The location will remain the same, with about the same line of goods in stock, including fruits of all kinds. A little later Bill hopes to have space to add some other items to the stock. He will appreciate the continued patronage of the friends and former customers of his father.

Seven Are Injured In Accidents Here

—◆—

Collision On Highway Near Lomax Thursday Night Of Last Week

—◆—

Seven persons were injured, two seriously, in a collision of two automobiles on the Birmingham Highway near Lomax Thursday night.

Mrs. T. W. McKee, a passenger in the car driven by her husband, T. W. McKee, of Cordova, Ala., suffered a broken pelvis and possible internal injuries, while Mrs. Ida Musgrove, also in the McKee auto, received possible internal injuries.

McKee suffered severe cuts and larcerations about the head and face, while his other two passengers, Miss Ola Musgrove and Frank Musgrove, 15, received minor injuries.

The driver of the other machine, Cecil Gardner, Selma salesman, lost several teeth in the crash, and his companion, J. G. Stamps, also of Selma, suffered a broken nose.

Witnesses said the accident was caused when a third car attempted to pass one of the other automobiles. It was raining at the time of the wreck.

The McKee cars and Gardner's machine were demolished.

NEW FORD FOR 1935 NOW ON DISPLAY

—◆—

The New 1935 V-8 Ford car was placed on exhibition last Saturday at the showrooms of Clanton Motors, and was received by the largest and heartiest approval of any car ever offered by Ford.

In a statement Monday Mr. Tom Littlejohn said: "More than twenty-five hundred people came here last Saturday to see the new Ford for 1935, and they have been coming steadily ever since.

"This new Ford was given the finest expression of approval of any car we have ever shown. Almost every person expressed admiration of the new and outstanding features so evident in this year's offering of Mr. Ford.

Already we have booked twenty-seven orders for the New 1935 V-8 Ford, with substantial cash deposits. We are pleased to give assurance to all our friends that we will, in a very few days, have all body types of the new car ready for delivery.

"We further extend the invitation to everybody to come and see the new Ford. Let us explain it to you, and let us demonstrate it in full. You will be amazed at the new car."

FARM CENSUS

At the request of County Agent, J. W. Fant, we call special attention of the farmers of the county to the farm census to be taken this year. Mr. Fant is anxious for all farmers in the county to furnish the information requested, in order that full credit may be given the county by the government in determining the future status of agriculture based upon the facts compiled in this census.

Each farmer will be requested to fill out a blank by the census taker. Mr. Fant has a few of these sample blanks on hand. He wants to give them out to farmers in order that they may study it and be able to furnish the information readily when the census taker calls on them.

HOLIDAY LIGHTS ARE TAKEN DOWN

—◆—

List Of Business Firms Who Contributed To The Christmas Display

—◆—

With upwards of a thousand lights of many colors brghtly illuminating the business district and shedding a lovely hue of Christmas effect, Clanton gained the commendation of thousands of people from far and near during the holiday season just closed.

The lights came down on New Year's eve, and were carefully packed away to do service again next Christmas in a scheme that is calculated to outshine this one as much as this one did the former one.

Led by a committee of the Kiwanis Club, composed of John Hollis, Mell Martin and Leonard Williams, the splendid success of the Christmas lighting program was made by the hearty co-operation of officials of the Town of Clanton, the ladies of the Pilot Club, the Ala. Power Co., and almost the unanimous support of every business establishment in town.

Besides those organizations mentioned above, the committe has released the following list of business places which contributed money to help carry out the scheme:

Corner Fruit Store, Yellow Front Store, John Gore, Service Barber Shop, A. & P., Dollar Store, Farmers Hardware Co., Matt's Lunch Shoppe, E. L. Klinner Furniture Co., Exchange Hotel, Taylor Wholesale Grocery Co., Dief's Service Station.

Mahan's Cafe, Hayes Chevrolet Co., Chilton County News, J. Mell Martin & Sons, J. D. Broadhead, Upchurch Drug Co., V. J. Elmore's, Alred Drug Co., The Leader, Taylor Dry Goods Co., Sanitary Barber Shop, Hill Grocery Co., Ben's, Solomon's, Clanton Cash Store.

Clanton Motors, J. R. Mullins, A. N. Miner, Nelson's Cafe, Moatts & Taylor, Teel Service Station, J. L. Ruffin, Bill's Garage, Sinclair Service Station, Billingsley Service Station, Lawrence Service Station, Tiny's Place, Dixie Cafe, Teel's Shoe Shop, The Fair Store.

Culp Repair Shop, Clanton Laundry, Tiffin-Klinner, Union-Banner, M. A. Gore, Woco Service Station, Clanton Building Supply Co., Wingard Brothers, Calloway Drug Co., Clanton Shoe Shop, Peoples Cash Store, Mazar's, First National Bank, Peoples Savings Bank.

Watts Hat Shoppe, Joe Venable, Wade's Market, Tom Kemp, Clanton Wholesale Grocery Co., Evan Parrish, T. L. Williams, Shell Service Station, P. M. Pitts, Grady Reynolds, Omar Reynolds, John Foshee, L. F. Gerald, Buford Lawrence.

Much appreciation has been expressed for the work of J. G. Newton, B. L. McCary, Houston Nivens, J. L. Pilgreen, and A. B. Stanley, employees of the Alabama Power Company, who did the work of erecting and taking down the lights.

JEMISON SENIORS TO PRESENT "SON JOHN"

—◆—

Can anybody think of anyone who doesn't have time to see old Dan Cupid take the lead occasionally? If so, we wish to remind them that they will have time, just any old day, after they see "Son John," presented by the Senior Class at Jemison High School Auditorium next Frday night, January 4, 1935.

Come and see the blunders of a bashful country man in the city. Together with romance, laughter and life that will be dished out of the dramatic talent of the gifted Seniors.

You will surely get your evening fun when you see Cecil Ellison, Olene Traywick, Frank Nelson, Leila George, Curtis Martin, Edna Gore, Howard Anderson, Evelyn Martin, Virginia Price, J. T. Cobb, Maurice Hayes, in "Son John."

Mr. Lloyd Howard, of Thorsby, and Miss Edna Hayes, of Oneonta, Ala., with choruses, will render musical enertainment between acts.

Sheriff W. H. Gillespie has bought a part of the Dr. Mastin farm four miles from Clanton, on the old Thorsby Highway. He is moving there this week. Mr. Gillespie said he did not want to get very far away, just a safe distance from which he can accurately observe future political developments around the courthouse.

TO OPEN BIDS ON CITY HALL JAN. 9

—◆—

Municipal Building Will Be Under Construction In Next Few Weeks

—◆—

Plans and specifications drawn by the architect for the new City Hall of Clanton, have been on file in the office of Mayor C. Fenn Jones for several days, subject to inspection and calculation of any and all parties who wished to bid on the construction job.

The date of January 9th has been set as a day when the Mayor and City Clerk will open all bids that have been submitted on the job.

Discussing the matter Tuesday Mayor Jones indicated that it will likely not be long now until Clanton's new municipal building will be definitely under construction.

It was stated by the Mayor that the town has an option on the lot where the old Baptist Church used to be, for the purpose of erecting the city hall. However, he said, that is not yet an absolute certainty. It could be that some kind of a trade will arise which will place the location of the city hall at another place.

While discussing the town's affairs, the Mayor could not forego the opportunity to put in a word about his pet hobby, the extension of the city limits. "We hope to be definitely engaged in preliminary plans toward our goal in a week from now," he said, adding, "I hope that everybody will say a good word for this important movement, and that those who may, and I believe will be, added to the population of the town, will come in with a smile rather than a grouch. If everybody would be willing to look at the matter in its true importance, I believe it would be almost unanimous with everybody concerned."

Tuesday, January the first, saw the maturity of Clanton's twenty-year waterworks bonds. Likewise the unpaid obligations of many property owners expired at the same time. For several weeks Mayor Jones has been intensely interested in reaching some means of financing these obligations, and Tuesday, the day of maturity, he was busier than ever. Our Mayor is a man who always conducted his personal business on the principles of pay when due, and he believes the same principle should be held to in the conduct of public affairs.

PASTOR'S UNION OF CHILTON-UNITY ASSOCIATION TO MEET

—◆—

The Pastor's Union of the Chilton-Unity Association will meet Monday, January 7, at the Baptist Church in Clanton at 10:00 o'clock. Every minister is urged to be present.

EARLE THOMAS LEAVES SCHOOL

—◆—

Vocational Teacher Will Take Up Duties As State Senator

—◆—

Isabella High School, the main building of whch was destroyed by fire during the holidays, re-opened Monday morning in temporary quarters at different available places in the community. The church buildings at Isabella and Mulberry are being used to take care of the students so that the work of the present school term may be completed.

The vocational agriculture biulding was not consumed in the fire that wiped out all other buildings and equipment of the school.

At the same time of the re-opening of the school Monday, another change was made when Prof. J. W. Locke took a place on the faculty succeeding Prof. Earle Thomas. Mr. Thomas has been at Isabella for about ten years as head of the vocational agriculture department. He was the first teacher of that branch of work in the county and has made a signal success in the Isabella school and community.

His successor, Mr. Locke, is an experienced teacher of vocational agriculture. He comes here from Mississippi.

Prof. Earle Thomas will take up his duties as a member of the Alabama State Senate the middle of this month, representing the counties of Autauga, Chilton and Shelby. He is giving up his work at Isabella for good, and expects, when he has completed his service in the Senate, to seek other fields of usefulness.

The many friends of Mr. Thomas in the Isabella community and all throughout Chilton county hope that he will remain here in some capacity in the future, as we can ill afford to lose men of his type, usefulness, good spirit and ability.

A cordial welcome is extended to Mr. Locke not only in Isabella community, but to Chilton County as a whole. He is busy this week getting the "lay of the land", and an outline of his work. As soon as he has time to begin to circulate among us a little more, we hope to have a more detailed introduction which we may give of him to the people of the county.

POOR ORIGINAL

County Farm Agent's Notes

Compiled by J. W. Fant, County Farm Demonstration Agent for Chilton County

YOUNG FOREST TREES ARE AVAILABLE FOR PLANTING

Montgomery. — Approximately a quarter million tree seedlings are still available for reforestation purposes in Alabama, according to a statement issued by the State Commission of Forestry. The species on hand comprise, black locust, Osage orange, bald cypress, white ash, black walnut, longleaf pine, short-leaf pine, overcup oak, white oak, persimmon and cow oak. Practically all of these seedlings were produced during 1934. All of these plants may be distributed to tree planters interested in reforestation timber production.

The seedlings can be secured by landowners at $1.50 per thousand f. o. b. Livingston. The trees will be shipped at intervals during the present planting season which extends to March 15.

Application blanks, on the reverse side of which will be found the regulations governing the distribution of seedlings, can be obtained from the office of the State Forester at Montgomery. Shade and ornamental stock are not available for private plantings, since it is not the purpose of the State Commission of Forestry to compete with privte nurseries.

While the planting of forest tree seedlings may be done successfully as late as March 15, it is better in most cases to do the work much earlier. December, January and February are the best months and most landowners will find it convenient to do their forest planting during this period.

STATE GAME AND FISH NEWS

Montgomery, Ala., Dec. 31.—With the groundwork for co-ordinated effort between the state and federal conservation agencies already laid, Alabama's wildlife program for the new year will have the added support of a conservative-minded governor.

Gov.-elect Bibb Graves has stated emphatically that he favors the development of the state's wildlife resources and Alabama sportsmen may reasonably expect pregressiveness in step with the broad conservation program undertaken by the federal government during the next four years.

In viewing the game and fish picture of the past year Commissioner I. T. Quinn found little cause for pessimism. The improvement in economic conditions he said, brought more hunters back into the field and sent more fishermen to the banks of streams to fish. Of great significance was the tendency of the sportsmen to organize in seeking better hunting and fishing.

Alabama was blest with good game crops and attracted some of the nation's foremost leaders in the field of conservation to its rich forests and waterways to see for themselves the wildelife resources of the valley on a state is known. Again the Bobwhite led all game birds and animals in popularity, but there was plenty of deer, duck, dove, turkey, bear and squirrel hunting.

Commissioner Quinn has announced that game farming and an expansion in fish culture are aims of the Game and Fisheries Department for the immediate future. During the last year streams in more than 60 counties were restocked with fish from state hatcheries and a building program was undertaken that will greatly increase the output of these hatcheries.

The Tennessee Valley Authority is understood to be ready to develop the wildlift resources of the valley on a planned scale and hunting has been curtailed in the Alabama national forest in anticipation of the addition of some 300,000 arcres to the present forest tract.

The Alabama deep sea rodeo drew a record registeration of 525 anglers who came from more than a dozen states to test their skill at deep sea fishing. With financial aid from the federal government, the Game and Fisheries Department was enabled to resume oyster planting in Mobile waters and a total of 41,000 barrels of oysters and shells were planted.

The first four months of the 1934-35 hunting season produced 15 hunting accidents, 10 of them proving fatal.

W. M. U. CLINIC MEETING TO BE HELD AT LIBERTY HILL

The W. M. U. clinic meeting of the Chilton county association will meet at Liberty Hill on Saturday afternoon, January 5th, at 2 o'clock. Everybody has an invitation to come. This is everybody's day, not just for the officers of the association. Don't forget the date, Saturday, January 5th, at 2 o'clock.—Louanna Jones, Secretary and Treasurer. 2t

ONE-ROOM SCHOOL IS DOOMED

Montgomery, Ala., Dec. 29.—The "little red school house," figuratively is setting over Alabama's educational horizon and in "just a few years practically will have disappeared as a factor in the loves of rural school children"—the state department of education said so.

Some of the boys and girls of yesteryear will be hard to "sell on the idea," but the main reason for the rapid disappearance is the fact that the department of education has found the one-room school "generally inefficient and unsatfisfactory."

The reason for the decline was set out today by Dr. E. L. Morphet, department statistician, in announcing that surveys revealed only 1,053 one-room schools left in Alabama as compared with 2,164 in 1920, just 14 years ago.

In the school year 1920-21, almost 60 per cent of all rural white pupils were registered in one-teacher schools, with only 11.4 in six or more-teacher schools. Last year only 25.1 per cent of the pupils were attending one-teacher schools and 50.4 were in schools having at least six teachers.

Not mindful of the "vast sentiment centering around the 'little red school house'," Dr. Morphet said that "these smaller schools are disappearing simply because on the whole they have not accomplished what is demanded of a modern school. They have in general, proven inefficient and unsatisfactory."

Consolidated or district schools, some with a dozen teachers, have grown into new favor with their better facilites, teacher-management, and smaller classes.

Automobile buses pick up the children in the morning and carry them home, making it much easier for the pupils and eliminating in the future that "long walk over the mountain," that almost invariably goes with "the little red schoolhouse."

Those who attended one-teacher rural schools in 1930-31 did not attend as regularly as pupils in the larger schools, Dr. Morphet's figures showing the persentage (average daily attendance) was 14.3 per cent less.

Also surveys showed in 1928 that the number of over-age pupils in the smallest schools was greater than in the larger institutions, and in some cases the number of failures in studies was 20 per cent more in one-teacher schools.

"The fact that one and two-teacher schools have proven inefficient, that work in the upper grades, particularly, demands larger schools, that roads and automobile have been improved and community horizons expanded, have brought a demand for more adequate schools that is not likely to cease until practically all pupils except in the most isolated communities are in schools having at least three teachers," Dr. Marphet said in a press release.

The present generation spots a bare few of the "little red school houses"—mostly painted white now—but the "grandpas" and "grandmas" of tomorrow will carry on with the tales about the legendary school where they were taught "readin' ritin' and 'rightmetic" —because Dr. Morphet wouldn't say positively they would all vanish forever.

BENEFIT PAYMENTS NOW EXCEED 421 MILLION

The cumulative total of rental and benefit payments received by farmers participating in the wheat, cotton, tobacco and corn-hog adjustment programs of the Agricultural Adjustment Administration reached $421,697,389, up to November 1. In addition, disbursements of $169,389,731 were made for removal of surplus agricultural commodities. Of this sum approximately $139,381,00 was in direct payments to farmers for hogs, drought cattle and sheep. Of the rental and beneft payments paid, wheat farmers received $108,668,557; cotton frogers, $166,786,379; corn - hog producers, $129,668,799; and tobacco growers, $16,572,652. Processing and related related taxes collected up to November 1, totaled $550,081,419, and included the following: Wheat, $158,328,178; cotton, $178,608,763; tobacco, $27,595,-345; corn, $7,029,938; hogs $145,034,-586; paper and jute, $10,901,615; sugar $21,646,684; peanuts, $363; cotton ginning tax (under Bankhead Act), $21,-605; tobacco sales tax (under Keer-Smith Act), $269,065; and unclassified, $645,173.

You will note from the above quotations from the Agricultural Adjustment Administration that the farm adjustment program is paying its way. This is more than can be said for most Government operations.

The processing tax levied on the different products for the purpose of paying rental and benefit claims is more than paying the bills. You will note that there has been $178,608,763, tax collected. The cotton growers have received in rental and benefit payments $166,786,379. This leaves a balance of $11,822,384 in the treasury up to December 1, 1934.

SERVICES, CHURCH OF CHRIST

Lord's Day, 10 a.m. Bible study, clases for all. 11:00 a.m. Preaching and worship. 3:00 p.m. Bible study at the home of J. T. Daniel of Lomax. 6:30 p.m. Preaching at Church. Everybody invited to attend all services. Come!

APPRECIATION FROM PEOPLE OF ISABELLA COMMUNITY

We, the Emergency Committee of Isabella School, take this means of expressing to everyone who so generously gave every assistance possible after the tragic burning of our school building our heartfelt appreciation. Especially would we thank the Methodist and Baptist churches for allowing us to use their buildings, and also Mr. Geo. Calfee who has given the use of two rooms in this emergency.

Without your help in this time of need we could not have gone on with our work. We are grateful for this spirit of cooperation. Though handicapped at present, with your continued help we shall go ahead with the year's work.—W. T. White, Chairman Emergency Com.

AEROTYPE CROWN ETHYL GASOLINE ANNOUNCED TODAY

Standard Oil Company introduces last word in motor fuel

Announcement is made here today that there is now available at all Standard Oil Company dealers and service stations, Aerotype Crown Ethyl, the last word in motor gasoline. This is a new gasoline, a great improvement on the well known Crown Ethyl gasoline, but will be sold at the regular Ethyl price.

In his announcement of the introduction of Aerotype Crown Ethyl, President W. E. Smith, of the Standard Oil Company, at Louisville, writes:

"Through our thousands of dealers and service stations in this state, we are offering Aerotype Crown Ethyl, the very last word in gasoline.

"It will be sold at the regular Ethyl price. Aerotype Crown Ethyl has been perfected for the express purpose of starting more quickly, warming up the motor more rapidly, vaporizing more completely, and with the absolute elimination of all knocking, and with an increase of 30 per cent in potential power.

"For the first time, in Aerotype Crown Ethyl, a true aviation gasoline has been converted into automobile use.

"The Standard Oil Company is proud to offer, with its best wishes for the New Year, a new product—Aerotype Crown Ethyl."

1935 COTTON PLAN PROVIDES INCREASE

A reduction of 25 per cent from the base acreage of cooperating cotton producers for 1935, as compared with the 40 per cent reduction in 1934, was announced by the Secretary of Agriculture and the adminimtration of the Agricultural Adjustment Act. Acting under the terms of the 1934 and 1935 cotton acreage adjustment contract which provides that the maximum rate of reduction that can be required in 1935 is "to reduce the acreage planted to cotton on this farm by an amount not to exceed 25 per cent below the base acreage." The Secreary of Agriculture signed a proclamation making effective for 1935 the approximately 1,004,000 two-year contracts signed during the early part of 1934. It was also announced that new 1-year contracts for 1935 will be offered those producers who did not sign the two-year contract. It is expected hat new contracts will be available soon and that they may be signed and accepted by March 1, 1935. The basis of payment for the 1935 program is 3½ cents per pound "on the average yield of lint cotton per acre for this farm for the years 1928-1932 with a maximum rental of $18.00 per acre" for the acres rented under the contract, and a "parity payment" of 1¼ cents per pound on the farm allotment. The farm allotment, which is the equivalent of 40 per cent of the farm's average production for the base period, represents the percentage of production which ordinarily moves into domestic consumption. For the current crop year, 1934, the basis of payment was 3½ cents per pound as rental and a parity payment of 1 cent per pound. It is pointed out that the rate of reduction would permit an expansion of about 25 per cent of the acreage planted by contracting producers over the acreage planted in 1934. The total amount of rental and benefit payments which will be disbursed under the program is estimated at $94,230,-000. The program will be financed by the processing tax of 4.2 cents per pound on raw cotton. Producers who desire to do so will be permitted to reduce acreage up and including 30 per cent and receive payment therefor. On the basis of current trends in cotton production and average weather conditions, it would not be unreasonable to expect a crop somewhat above 12 million bales with the 25 per cent reduction, but without the Bankhead Cotton Control Act in effect for 1935, total production would be greater and probably would result in a crop of slightly above 13 million bales. The world supplies of American cotton are now indicated at 20,200,000 bales for the 1934-1935 crop year. This figure is in line with past averages of world supplies of American cotton.

With foreign and domestic consumption of American cotton during the current year assumed to be 11 to 12 million bales, the indicated carry-over on August 1, 1935, would be between 8 and 9 million bales, which is higher than a normal carry-over. A total production of about 12 million bales in 1935, would result in a world supply of American cotton for the 1935-36 season of about 20 to 21 million bales, which might result in some increase over our rent supplies in spite of the maximum adjustment under the terms of the contract. The average farm price for cotton for the year ending July 31, 1934, was 9.7 cents per pound. The parity price of cotton is at present 15.6 cents per pound.

Mrs. L. W. Street (Lurlene Miner) arrived here from her home in Washington, D. C., Saturday night, to attend the funeral of her father, Mr. A. N. Miner.

DON'T GET UP NIGHTS

IF YOU ARE OVER FORTY

If so, nature is warming you of danger ahead. Get rid of your trouble early. Make this 25c test. Get Juniper oil, Buchu leaves, etc., in green tablets. Ask for BUKETS, the bladder laxative. Take 12 of them in four days; if not pleased go back and get your money. BUKETS work on the bladder similar to castor oil on the bowels. Flushes out excess acids and other impurities which cause getting up nights, frequent desire, scanty flow, burning, backache or leg pains. You are bound to feel better after this flushing and you get your regular sleep. Guaranteed by Alred Drug Co., and Upchurch Drug Co.

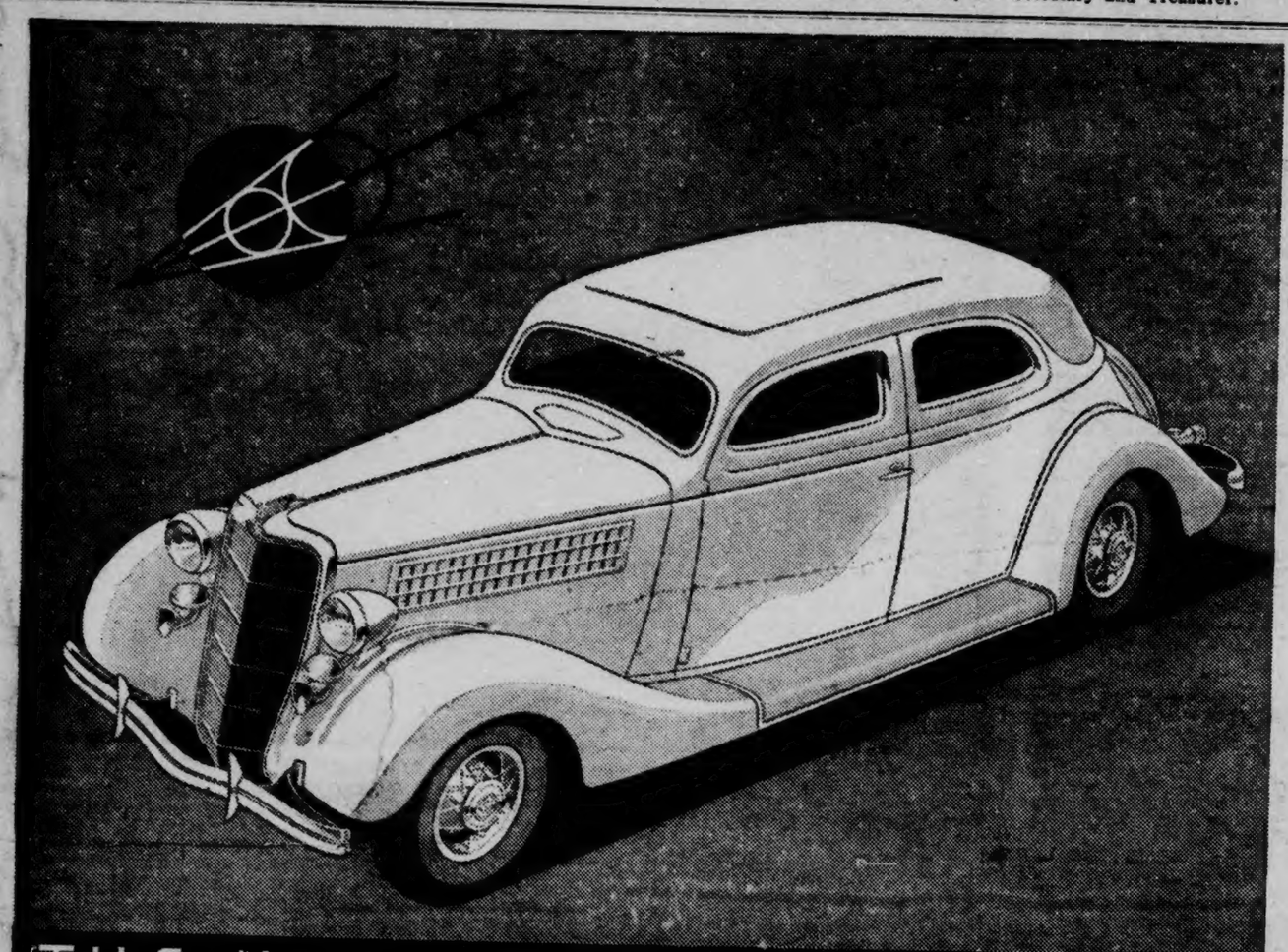

THE NEW FORD V-8 FOR 1935

The New Ford V-8 for 1935 is the biggest and roomiest Ford car ever built. It is a strikingly handsome car, with modern lines and new, luxurious appointments.

But most important of all it is especially designed to give you smooth, easy riding over all kinds of roads—"a front-seat ride for back-seat riders."

This ease of riding is achieved by the use of three basic principles never before combined in a low-price car.

1. Correct distribution of car weight by moving engine and body forward eight and a half inches.

2. New location of seats by which the rear seat is moved forward, toward the center of the car—away from the rear axle and away from the bumps.

3. New spring suspension which permits the use of longer, more flexible springs and increases the springbase to 123 inches.

The result is Center-Poise—which not only gives you a new riding comfort but adds to the stability of the car and its ease of handling. You can take curves with greater safety.

There are many new features in the Ford V-8 for 1935 which make the car still easier to drive. New brakes give more power for stopping quickly with far less foot pressure on the pedal.

A new type of easy-pressure clutch employs centrifugal force to increase efficiency at higher speeds. New steering mechanism makes the car still easier to handle. New, wider, roomier seats.

The New Ford V-8 for 1935 retains the V-8 engine which has demonstrated its dependability and economy in the service of more than a million owners. There are refinements, but no change in basic design. You buy premium performance when you buy this Ford V-8—full 85 horsepower and capable of 80 miles an hour. All Ford V-8 cars for 1935 come equipped with Safety Glass throughout at no additional cost.

NOW ON DISPLAY

A New Ford V-8 That Brings New Beauty, New Safety, and a New Kind of Riding Comfort Within Reach of Millions of People

We invite you to see this New Ford V-8 for 1935 at the showrooms of Ford dealers. You will want to ride in it—to drive it yourself. You will find it a new experience in motoring.

FORD V-8 PRICES ARE LOW

12 BODY TYPES—Coupe (5 windows), $495; Tudor Sedan, $510; Fordor Sedan, $575. DE LUXE—Roadster (with rumble seat), $550; Coupe (3 windows), $570; Coupe (5 windows), $590; Phaeton, $580; Tudor Sedan, $575; Cabriolet (with rumble seat), $625; Fordor Sedan, $635. TOURING SEDANS, with built-in trunk—Tudor Touring Sedan, $595; Fordor Touring Sedan, $655.

(F. O. B. Detroit. Standard accessory group including bumpers and spare tire extra. All body types have Safety Glass throughout, at no additional cost. Small down payment. Convenient, economical terms through the Universal Credit Company.)

NEW 1935 FORD V-8 TRUCKS AND COMMERCIAL CARS ARE NOW ON DISPLAY

The New 1935 V-8 Ford

IS NOW ON DISPLAY HERE

We Invite You To Come and See It . . .

All Body Types on Hand Ready for Delivery In a Few Days

CLANTON MOTORS, Inc.

POOR O

UNION- BANNER HONOR ROLL

Since the paper was printed last week, the following have paid up their subscriptions:

R. F. Holley, Coal Creek, Tenn.;
C. C. Bowles, Clanton Route 2;
Fonza Cleckler, Clanton Route 1;
J. R. Robnson, Verbena, Ala.;
W. B. Foster, Lanette, Ala.;
G. N. Fox, Clanton Route 4;
H. L. Mims, Clanton Route 4;
Mrs. Ellis Mims, Clanton Route 2;
W. G. Gray, Verbena Route 1;
Grover Bice, Thorsby, Ala.;
J. A. Kelley, Jemison Route 2;
B. D. Dennis, Clanton Route 2;
John S. Waldrop, Randloph, Ala.;
Ernest Wilson, Billingsley, Ala;
W. G. Shaw, Calera, Route 1;
J. H. Martin, Jemison Route 1;
Martin Peterson, Thorsby Route 1;
Dr. S. E. Johnson, Pensocla, Fla.;
W. P. Lakeman, Clanton Route 5;
Miss Betty Lakeman, Birmingham;
R. M. Glenn, Titus, Ala.;
James A. Baker, Clanton Route 5;
S. M. Mitchell, Clanton Route 5;
Mrs. J. W. Williamson, Clanton Route 5;
R. S. Easterling, Clanton Route 1;
Mack Culver, Clanton;
Lawrence Littleton, Clanton Rte. 2;
O. M. Dorminey, Maplesville Rte. 2;
Curtis H. Parrish, Clanton Route 5;
J. W. Tippett, Clanton Route 4;
Lola M. Gordon, Clanton Route 3;
V. C. McKee, Clanton Route 6;
J. M. Smith, Thorsby, Ala.;
A. F. Mims, Clanton Route 4;
Luther Patterson, Thorsby Route 1;
R. P. Peters, Cooper;
Ben Wells, Clanton Route 2;
Earle Thomas, Maplesville Route 2;
J. A. Langston, Bessemer, Ala.;
G. J. Easterling, Clanton Route 2;
W. A. Marler, Jemison Route 2;
S. J. M. Webb, Thorsby Route 1;
Mrs. Katie Duncan, Clanton Rte. 4;
S. L. Blalock, Clanton Route 2;
W. B. Wyatt, Clanton Route 2;
J. C. Edwards, Maplesville Route 1;
Mrs. J. J. Jones, Clanton Route 5;
T. J. Smith, Thorsby Route 1;
Charles Robinson, Clanton Route 1;
Mrs. A. C. Dunlap, Clanton Route 2;
M B. Wright, Clanton Route 2;
J. E. Lovelady, Plantersville;
Ruben Atchison, Clanton Route 6;
J. H. Jackson, Clanton Route 1;
E. Wyatt, Clanton Route 6;
Arnie Hull, Clanton;
Ed Giles, Clanton Route 6;
J. R. Culp, Clanton Route 3;
Lexie Mims, Clanton Route 5;
L. B. Adams, Clanton Route 4;
Mrs. A. J. Jones, Clanton Route 4;
Lee J. Grant, Verbena Route 2;
E. R. Wilson, Clanton Route 4;
Mrs. Leon Pierce, Clanton Route 2;
E. B. Carroll, Clanton, Ala.;
O. Gray, Sylacauga, Ala.;
J. L. Collins, Thorsby Route 1;
G. C. Powell, Clanton, Ala.;
G. B. Jones, Clanton Route 1;
I. O. Blalock, Clanton Route 1;
Wade H. Harris, Plantersville, Ala.;
Dr. O. E. Wilson, Birmingham;
B. M. Seals, Maplesville, Ala.;
O. D. Atkinson, Birmingham;
J. E. Pate, Thorsby, Ala.;
Conrad Carlson, Thorsby, Ala.;
J. H. Cleckler, Clanton Route 5;
V. T. Cobb, Jemison Route 1;
J. M. Littleton, Clanton Route 5;
J. O. Smith, Clanton Route 1;
S. M. Yates, Verbena Route 2;
N. Hayes, Thorsby Route 1;
B. L. Cobb, Jemison, Route 1;
Mrs. J. A. Rodgers, Jemison, Ala.
Neeley Baker, Clanton Route 3;
J. I. Bice, Clanton Route 3;
W. A. Edwards, Clanton Route 2;
E. H. Bowles, Clanton Route 2;
G. W. Moates, Clanton Route 2;
J. R. Thomas, Clanton Route 2;
Tom J. Mims, Clanton Route 2;
Mrs. Mamie Moates, Clanton Rte. 2;
Mrs. Ed Cottrell, Elbertfield, Ind.;
C. D. Duke, Clanton Route 1;
H. E. Maddox, Thorsby, Ala.;
Mrs. W. H. Maddox, Jemison Rte. 1;
J. V. Best, Clanton Route 6;
Emma Wilson, Clanton Route 2;
Rastus Foshee, Thorsby Route 1;
W. J. Rollan, Clanton Route 2;
S. E. Morris, Clanton Route 4;
W. J. Watson, Clanton Route 6;
Olene Mims, Clanton Route 6;
E. C. Hayes, Thorsby Route 1;
Fred Robinson, Clanton Route 1;
J. C. Dennis, Wetumpka, Ala.;
M. L. Childress, Como, Miss.
W. A. Calloway, Cooper.

Chest Colds

Don't let them get a strangle hold. Fight them quickly. Creomulsion combines 7 helps in one. Powerful but harmless. Pleasant to take. No narcotics. Your own druggist is authorized to refund your money on the spot if your cough or cold is not relieved by Creomulsion. (adv.)

WADESONIAN
PROGRAMS

FRIDAY, JANUARY 4
James Cagney in "SAINT LOUIS KID"
SERIAL --- Tailspin Tommy
COMEDY—"Phil Spitalog Music Follows"
First Show at 7:00; Second Show at 8:30
This Picture Will Be Shown Saturday Night at 10:00

SATURDAY MATINEE, SATURDAY NIGHT, JAN. 5
Bob Steele in "GALLOPING ROMEO"
SERIAL --- Tailspin Tommy
COMEDY—"Phil Spitalog Music Fellows"
Matinee 2:00; First Show 7:00; Second Show at 8:30

MONDAY and TUESDAY, JANUARY 7 and 8
Wallace Beery and Jackie Cooper in
"TREASURE ISLAND"
COMEDY—"The Big Idea"

WEDNESDAY and THURSDAY, JANUARY 9 and 10
Bing Crosby in "NOW AND FOREVER"
COMEDY—"Baby Blues"

LIST OF BIRTHDAY PASSES

Aaron Dennis, Clanton, Jan. 9; Elsie Busby, Clanton, Jan. 8; Claire Mae Popwell, Clanton, Jan. 7; Mrs. Bill Fiquette, Clanton, Jan. 4; Frances Davis, Clanton, Jan. 7; Mrs. Dewey Eubanks, Jan. 6; Mrs. G. M. Wyatt, Clanton, Jan. 6; Alex Hayes, Clanton, Jan. 6; Dixie Johnson, Clanton, Jan. 8; Pete Sanford, Clanton, Jan. 7; Mrs. H. M. Bates, Clanton, Jan. 6; Mrs. J. G. Newton, Mitchell Dam, Jan. 6; J. L. Messer, Verbena, Jan. 10; F. A. Boswell, Jr., Clanon, Jan. 5; Mrs. G. E. Morris, Verbena, Jan 4; Erwin Pate, Jemison Rte. 1, Jan. 7; Pat Maples, Maplesville, Jan. 4; Josephine Billingsley, Billingsley, Jan. 10; Miss Lorene Price, Clanton Route 4, Jan. 9; Mrs. W. W. Robinson, Clanton, Jan. 4; Mrs. Akins I. Collins, Thorsby, Jan. 6; Mary Frances Collins, Thorsby, Jan. 7; Mildred Gore, Clanton, Jan. 10; Mrs. Ethel Downs, Clanton, Jan. 6; Mrs. Tom Tiffin, Clanton, Jan. 6; Mrs. O. M. Carter, Clanton, Jan. 10.

ADMISSION 10c and 25c

A CARD OF THANKS

Editor Union-Banner:

Please allow us a small space in your paper to experss our thanks and appreciation to the members and friends of Maplesville church for their many Christmas gifts. Words cannot express how much we do thank them. The names of persons that gave gifts are as follows:

Mr. and Mrs. Elbert H. Bowers, Mrs. Cora E. Mims, Mr. and Mrs. Obie D. Smith, Mr. and Mrs. Marvin Kelley, Mr. and Mrs. Clifton Parrish, Mr. and Mrs. Holland Popwell, Mr. and Mrs. Ocie Devaughn, Mr. and Mrs. Reubin Devaughn, Mr. and Mrs. Lee Ray, Mr. Phillip Brown, Mr. and Mrs. Ellis Mims, Mr. and Mrs. Caldwell Mims, Mr. and Mrs. Grover White, Mr. and Mrs. Oscar Wells, Mr. and Mrs. Ernest Culver, Mr. and Mrs. J. W. Friday, Mr. and Mrs. P. G. Eiland, Mr. and Mrs. K. U. Hull and family.

May God's richest blessings abide with each one of you is our prayer.—Mr. and Mrs. R. I. Varden and Family.

Mr. and Mrs. C. E. Stapp, of Selma, spent last Sunday in Clanton. They were guests at the home of Mr. and Mrs. Frank Callen, and made brief calls at the home of many old friends.

America's First High-Speed Safety Car

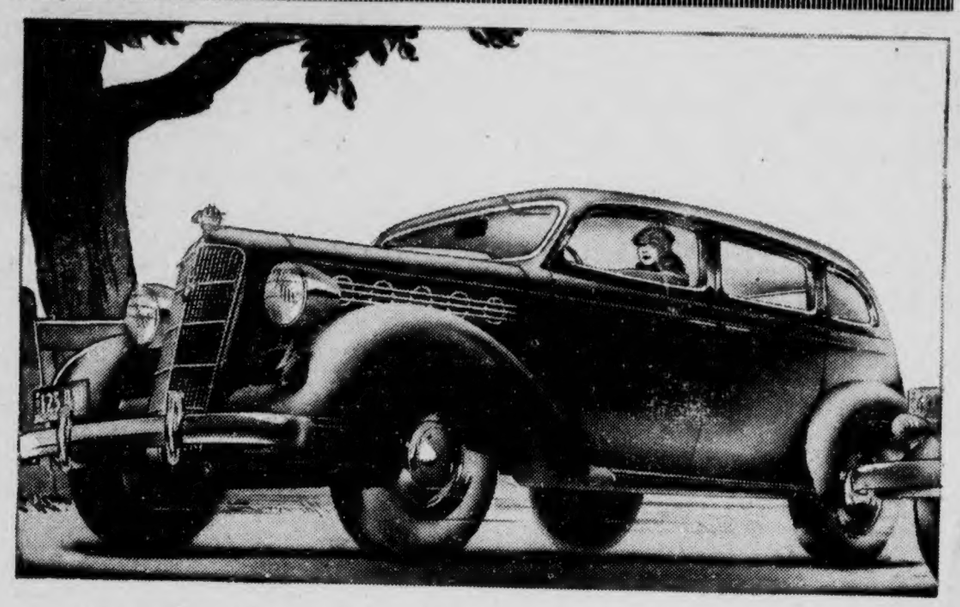

See the New 1935 Plymouth in our Showroom
Saturday, January 5th, 1935

Here's your "first look" at America's first HIGH SPEED SAFETY CAR. But no picture can do it justice. You've got to see it first hand . . . in person . . . to discover what a *different kind* of automobile this new Plymouth really is.

It provides scientific improvements that cast aside tradition and precedent. It has the high est compression ratio of *any* car . . . with a new economy and new top speed and faster acceleration.

It's safer . . . easier to control . . . than any low price car ever before offered to the public.

In this new Plymouth 80 miles an hour seems like 50. This car has amazing new *roadability*. And its improved Hydraulic Brakes . . . an even stronger Safety-Steel Body . . . give you greater security at all speeds.

Join the crowds. Step into our showroom and see this history-making car . . . on display for the first time

Polk Brothers Motor Co., Inc.
Sales Service **Clanton, Ala.**

The Story of the Bible Told in Pictures

Jesus Baptized by John the Baptist.—"Then Herod, when he saw that he was mocked of the wise men, was exceeding wroth, and sent forth, and slew all the children that were in Bethlehem, and in all the coasts thereof, from two years old and under."—Matthew 2:16. After the massacre of the innocents, and the death of Herod, an angel of the Lord appeared to Joseph in Egypt and told him to take Mary and the child, Jesus, into Israel. "And he came and dwelt in a city called Nazareth: that it might be fulfilled which was spoken by the prophets, He shall be called a Nazarene."—Matthew 2: 23. "And the child grew, and waxed strong in spirit, filled with wisdom; and the grace of God was upon Him."—Luke 2: 40. All four Gospels record the ministry of John the Baptist. Matthew, Mark and Luke record that baptisms were made by the evangelist, and describe the baptism of Jesus. "Now when all the people were baptized, it came to pass, that Jesus also being baptized, and praying, the heaven was opened, And the Holy Ghost descended in a bodily shape like a dove upon Him, and a voice came from heaven, which said, Thou art my beloved Son; in Thee I am well pleased."—Luke 3: 21-22. This illustration is from Merian's story of the Bible in pictures, engraved in 1626-1630.

25,000 CENSUS WORKERS BEGIN ENUMERATION OF NATION FARMS

Washington, D. C., Jan. 2.—Aproximately 25,000 federal census employees today began the huge task of enumerating the more than six million farms and ranches of the United States in what is probably the most important agricultural census in the nation's history, according to a statement released by Director William L. Austin, Bureau of the Census, Department of Commerce. Plans call for the completion of the canvass before the end of January.

"The Fifteenth Decennial Census Act, approved June 18, 1929, directed that a mid-decennial Census of Agriculture be taken January 1, 1935, for the calendar year 1934," Director Austin said. "Because of the tremendous upheaval in the great basic industry of agriculture, due to the depression, drought and other factors new farm statistics are urgently needed in connection with the Government's vast recovery program.

"The earnest cooperation of the farmer is necessary to the success of this census, for it is one of the federal actvities designed primarily for his benefit. However, the welfare of agriculture affects all other industries, directly or indirectly, and the public generally. The statistics are necessary not only for the ardinary tranasaction of governmental business, but also for allotment programs. These programs range from the allocations of the Agrcultural Adjustment Admnistration to the Federal Emergency Relief and Farm Credit Administrations. Indeed, the benefits expected to be derived from this census are incalculable and will have a marked influence on the future welfare of agriculture and the country as a whole. At the completion of the canvass every effort will be put forth to make preliminary tabulation reports available at the earliest possible moment.

"Due to the splendid cooperation of newspapers, farm publications, radio broadcasting stations, state and county farm agencies and organizations and educational institutions in disseminating information concerning the importance of this farm census more than a million copies of the sample schedule have been distrbuted to farmers. Those who do not have sample schedules are urged to write phone or call at the farm census headquarters in their district, procure a copy, study the questions and have their records ready when the enumerator calls. The headquarters for the Sixth District of Alabama is located at Tuscaloosa, Alabama.

"The Bureau desires to call attention to the law which provides that the individual return made by each farmer is an absolutely confdential government report and to emphasize the fact that no individual figures will be used for taxation purposes nor given to any tax official. All enumerators, as well as all Census employees, are sworn to secrecy and are required to read the law and the severe penalties established for any disclosure of information. Only sworn employees of the Census Bureau have access to the files. Section 9 of the Fifteenth Decennial Census Act provides penalties for failure to answer questions asked by enumerators or for giving false information.

"Enumerators are legal residents of the districts which they canvass. Some, if not all, of the farmers residing in an enumeration district will know the enumerator personally and they will do well to see that an accurate report is returned for their district. With the program now being carried on by the Government to assist agriculture an inaccurate report might readily react to the disadvantage of the farmers in that particular district.

"The farm schedule is comprised of 100 questions covering practically every important ramification of the agricultural industry. Of course, very few farmers will be required to answer all of the questions, only the ones pertaining to their particular activities. Questions to be answered will include farm tenure; farm population; farm acreage, which includes all crop land, pasture land and woodland; total value of the farm; acreage and yield of each of the principal field crops and vegetables; number of trees and yield of the principal fruits and nuts; number and value of each class of livestock, and poultry and eggs."

County Agent, Fant, has a number of sample blanks to be filled out when the enumerator comes. He will be glad to give one to any farmer who desires to study it in advance.

CENTER HILL NEWS

There has been much to happen in this community since we last wrote for the paper.

By the time this is printed, the old year will be gone and the new year will be ushered in.

Those who missed the play at Center Hill certainly missed something that was fine.

Sunday school was almost rained out last Sunday. Our prayer meeting is still going. Remember prayer meeting and B. Y. P. U. next Sunday night. Mrs. Madge Howard will be in chage of the prayer meeting. and Mr. Gene Ray will serve as captain of group No. 1, which will be in charge of B. Y. P. U.

Mrs. Lizize Retherford was buried at this place on Friday, December 21. Rev. R. M. Honeycutt preached the funeral. Martin and son was in charge of the burial. Mrs. Retherford was loved by all who knew her. She will be greatly missed but not forgotten.

She was the wife of the late Florence Retherford who died several years ago. She leaves to mourn her loss one son, Floyd Retherford; three daughters, Mrs. Chester McGraw, Misses Louise and Ethel Retherford; one grand daughters, Peggy Sue McGraw; her father, Jeams Glass; and six brothers, John, Jap, Pat and George, all of Jemison; and Wylie, of Clanton; and one sister, Mrs. Henry Beasley, of Jemison.

She had suffered for about two years with cancer. What she suffered no one can tell. You children should rejoice that she is easy, instead of greiving for her.

Mr. and Mrs. Isaac Hudmon are the proud parents of a fine baby boy. He made his arrival on Christmas morning.

Miss Jessie Lee Shannon, of Decator is spending the holidays with her aunt, Mrs. Ora Barnes.

Mr. Hubbard Watson, of Northport is visiting Mr. Leo Cobb.

Mrs. Winford Jackson entertined at her home Friday afternoon December 28, from two until four o'clock with a miscellaneous shower in honor of Mr. Alton Cobb. The house was beautifully decorated with holly and ferns. Games were player and all had a good time in general. Cake and hot chocolate were served to the following ladies: Mesdames J. E. George, J. E. Cobb, Wess White, B. L. Cobb, J. C. White, Winford Jackson, Doyle Miller, Lonnie Cobb. Reuben White, Alton Cobb and Joe Carey and Misses Mildred Cobb, Ollean Miller, and Mable Cobb.

Mrs. Jackson was assisted by Mrs. Reuben White in serving the refreshments.

Mrs. Lonnie Cobb presided over the bride's book. Mrs. Cobb received many beautiful and useful gifts.

Mr. B. L. Cobb is carrying the mail on Route 1 for Mr. E. B. Langston, who has gone to Pasadena, Cal., to attend the ball game at Rose Bowl. Let all hope Alabama wins.

Remember next Sunday a.m. is time to elect Sunday school officers.

CLANTON METHODIST CHURCH

(Dr. A. E. Middlebrooks, Minister)

Will you be at church Sunday? Start the New Year right! January is mirror month in our church. We are looking at ourselves, at the New Year, at our town, and so forth. Come and listen to sermons on such themes as "Lost and Kept," next Sunday at 11:00, and "Can You say 'Good-bye'?" at 7:00. Come and worship. Be in church school at 9.45. Young people's meeting at 6:15.

All church school officers and teachers and the Board of Christian Education will meet Friday at 7:00 o'clock. The quarterly conference last Sunday elected the following to serve on the Board of Christian Education: Prof. L. C. Warr, Mrs. Otto Jones, Vernie Teel, V. J. Elmore, Dan Waite, Percy M. Pitts and Miss Dorothy Waite.

Attend church Sunday.

PERCY M. PITTS
Attorney-at-Law
Johnson Building
CLANTON, ALABAMA

GRADY REYNOLDS
Attorney-at-Law
Office Opposite Court House
CLANTON, ALA.

CREOMULSION
Your own druggist is authorized to cheerfully refund your money on the spot if you are not relieved by Creomulsion.
COUGHS

ORIGINAL

The UNION-BANNER
Published every Thursday at Clanton, Chilton County, Alabama

W. M. WYATT and T. E. WYATT
Publishers and Proprietors

Entered April 15, 1913, at Clanton, Alabama, as Second Class Mail Matter, under Act of Congress of March 3rd, 1879.

SUBSCRIPTION PRICE:

One Year	$1.50
Eight Months	1.00
Six Months	.75
Four Months	.50

(All Subscriptions Payable in Advance)
BELL PHONE 63 PEOPLES PHONE

NATIONAL AFFAIRS

(By Frank P. Litschert

Just at this time, when Europe seems to be in a more troubled state than at any period in its history, the occasion seems to have arisen when a great many of aur own internationalists believe that Uncle Sam should plunge squarely and head first into the European mess. Practically all of our statesmen from George Washington and Thomas Jefferson on down have warned us that we ought to avoid entangling commitments and attend strictly to our own business. They have warned us that there is no such thing as permanent friendships among nations and that the best way for us to avoid hostility is to remain away from the scene of hostilities. Yet in spite of these facts and in spite of additional facts that a century and a half of our national existence have proved these statements to be imminently wise, there are still a great many international busybodies who seem always eager and anxious to get Uncle Sam embroiled in any trouble which may break out anywhere. They are the fellows who are always eager to settle a neighborhood quarrel and usually get a brick on the chin.

They are the George Bungles of that international comic sheet known as world politics.

Just now there seem to be two danger spots in Europe. One of these is the Saar Basin and the other is Jugoslavia. Either one may burst into flames at any time. The Saar Basin trouble will come to a focus in January and will then become either better or worse. The Jugoslavian problem is liable to get worse at any moment.

The Saar Basin is a particularly rich bit of territory lying between France and Germany and controlled since the war by the League of Nations under policies dictated by France. Under international agreement the people of the Saar are to vote in January, 1935, as to whether they want to be governed by Germany, France, or remain under the League. People in the Saar are heavily Catholic and for a time it looked as though Hitler's trouble with the church might keep it from becoming German. Hitler seems to have settled some of these troubles, however, and it now appears probable that the Saar will vote to join Germany. In fact, the French who do not want this but who are always "practical" are now beginning to ask how much they are going to get out of the Saar mines.

Trouble in Jugoslavia is due to the fact that assassination of the king is supposed to have been planned on Hungarian soil. The Jugoslavs hate the Italians but are allied with the French. They also hate the Hungarians who are allied with the Italians. Trouble with Hungary means trouble with Italy. But the French and Italians are on the surface trying to become friendly which makes it very dangerous all around, as Jugoslavia cannot be friendly to both. In the meantime Hitler who loves nobody but Germany is sitting off watching Austria as a cat watches a mouse and wondering how Germany can take advantage of any situation that arises over the much befuddled affair.

It is such messes as these that our international Gearge Bungles would like to have us mix into. To the average American it would seem that there couldn't be a much worse time for the United States to get into European politics. Fortunately the present administration has so far been inclined to avoid international troubles and to remain at home. Let us hope it continues to do so. Yet in spite of this there seems to be greater danger now than for a dozen years that the United States will get into the international comedy strip by joining the World Court or League of Nations. It is the duty now of every American to do what he can, in the name of American peace, to avoid such a contingency.

OUR GRAIN IMPORTATIONS

Because of th difference in the price level between grains here and abroad, we already are hearing about the importation of wheat and other cereals into the United States. Crop limitation and drought in this country have so cut down the production that the price of grain has gone beyond the limit. Because of this condition it has been profitable for certain grain growing nations to pay the American tariff and still ship grains to the United States and derive a profit. It is said that quite a part of a great number of surplus grain crops of other nations will now come to the United States. We have already heard of several cargoes of rye from Eastern Europe which have come into the United States after paying the tariff to compete with the product of the American farmer. It is now reported that low grade French wheat is to be sent here and that Canada is gathering up considerable crops of coarse or feed grains for the purpose of shipping these on to the United States.

The first purpose of the administration in its crop limitation in the United States was to cut down production here so that American farmers could make some money through the added price. It was not contemplated, however, that foreign farmers would grab advantage of the situation to dump their crops on our markets at a good profit. The alien farmers have not cut down their production in proportion to the United States. Therefore somebody is going to get the worst of it and it is not going to be the alien farmers. The American farmer ought to be permitted to raise enough to be able to compete in the world market. If he does not get this permission he certainly should have a tariff high enough to protect him in his own market. To do otherwise is to commit economic suicide.

Whose Money Is It?

Says the Charleston News and Courier:

"Respectfully The News and Courier suggests that when they, or the Roosevelt administration, talk of 'government' bearing the risk of loss in industry, of government spending billions on housing, of government feeding the hungry, they substitute for the word 'government', the word 'people'.

"Let the New Dealers say 'the people are distributing $1,000,000 a month for relief in South Carolina.

"When they say 'government' they leave the unthinking to assume that some faraway some foreign, some magical agency, some angelic benefactor drawing his money from the moon or Saturn, is doing all these good works.

"The New Dealers distribute only the people's money. Government is the people.

"Why not discard the word 'government' and proclaim what the people are doing, spending day by day for the other people?

"They are using the word government to hide from the taxpayers, the people, what they are themselves giving to the unemployed, to bring back 'recovery'.

"For the taxpayers are the people. Who does not pay federal taxes?"

There is more to this than meets the eye and it deserves a great deal of studying. When we read of college professors with mortar board hats joyously distributing a golden stream of federal wealth we have a right to ask ourselves "whose money?" When Mr. Roosevelt's administration spends several billion dollars to feed the hungry, clothe the naked, rebuild the structure of the nation, and put the power in federal power houses, let it be known that this is not Mr. Roosevelt's money. It does not belong to the gentlemen with various educational degrees, who say they are making over the nation. Nor is this the government's money. The national administration can only get its money from the government. The government has no money of its own and can only spend the money it gets from the people. Therefore it is the people's money which is spent. This is a proposition so plain that even the college graduates ought to understand it, even after a season of shell shock due to too much football.

If Mr. Smith, through the government, is feeding Mr. Jones, clothing him, giving him a new house, a new electric washer and a radio, let it be known that this is being done with Mr. Jones' money. Mr. Smith is not paying for it and is in a good deal of the position of the fellow who says to Mr. Jones, "I'm so sorry you're hungry. Here is one of your own hams. Go and eat it."

Of course Mr. Smith will have to pay just as all American consumers will have to pay, no more or no less. The Joneses will have to do most of the paying as there are more of them.

No matter how lavish the government may be, the taxpayers will have to foot the bill. If they have no houses they pay taxes as renters; if they have no farms they pay tax when they eat pork or flour; if they have no oil wells they pay tax when they buy gasoline. It is a great game and the only way you can beat it is to stay at home, live in a tent, quit eating and go nudist. In the meantime remember that the fellow who talks so loudly about helping you so much is doing it at your own expense. Taxation may be for a moment a redistribution of wealth, but it always ends up the same way. Either the same fellow gets it again or nobody gets any.

PENALIZING THRIFT

One policy on which the administration plumes itself is that of redistributing wealth. This movement is actually proceeding on a broad front. Property is taken from our older communities and states to be given to newer distant sections, and the earnings of the thrifty and forehanded are appropriated for the benefit of those lacking those virtues. A favorite device is to capture the savings prudent persons by hard work have put by as a reliance for their future and bestow them elsewhere or use them to further pet schemes for socializing the country. If any object, they are told they need not worry as everybody's old age will be made rosy by the federal or state government.

One step in furthering this policy was accomplished through devaluation of the gold dollar by approximately one half, an act that struck at all property and every savings account, small and large. This course was previously pursued in the Old World with painful results.

But this is only one of the numerous ways employed to relieve the provident and self-reliant of their cash. The same purpose is promoted through property, income, processing and other special taxes. All these levy in one way or another on earnings and capital investment for the purpose of promoting the administration's spending. Still another method is by setting up organizations for public ownership of utilities and industries forcing private concerns to the wall to the discomfiture of investors.

With all such measures directed against communities and organizations that have given a good account of themselves and established busy centers of employment, they are being subjected to a fresh line of attack. Having appropriated savings and earnings, the Santa Claus dispensation is now developing a large scale arrangement for taking their industries away from them. This is proposed to be attained through a policy of decentralization.—Springfield Union.

A few years more of the Brain Trust, and the United States Constitution will know how to sympathize with the Ten Commandments. —Osborne Farmer.

An internationalist is a fellow who thinks the little fellow who, belives in his own country first is a hopeless provincial.

After we join the League of Nations and the World Court and cancel the war debts the internationalists will then want us to start lending the European nations some nice new money.

We got a letter from a fellow who owes us a little money the other day and he said he would pay us when Europe settled with Uncle Sam. That is the coldest turn down we have had this year.

January is generally a foggy month in Washington, D. C. Whether or not by coincidence it is also the month for the meeting of Congress.

The government now has a "managed currency." So have we. Sometimes we manage to make it last nearly to the end of the week.

Some thief stole a police car in New York City the other night. Any time now we are expecting to read in the papers that somebody has swiped the Goddess of Liberty.

Birds Of A Feather

Sometimes defeated political candidates take their medicine, like good sportsmen, and fall into line to support their party nominees. And, sometimes, they don't do this, but sit on the fence, and I have heard of a few who go over on the other side. Every time I hear of one of this latter stripe, I think of a story I once heard, which went like this: In a southern town the members of a large negro church were having a grand all-day "rally", and there were hundreds of negroes present. The master of ceremonies for the day had been to a well-known and highly respected white leader in a church belonging to the same creed as the negro church, and the "big white preacher" had consented to come out and speak to the colored "brethren" in the afternoon. Accordingly, he arrived, and the master of ceremonies rose to introduce him to his colored audience, and these were his words. "We has wid us, breddern, Rev. Braxton, one of the greatest white leaders of our faith. I would be glad that you would favor him wid your close attention and best order. It is not often that I present a white speaker to you, but I am proud to bring this one to you. You may be sure he has a powerful message for you. As said before, he is one of the greatest of our creed, and, though his skin may be white, his heart is as black as any of us."

What Is A Whiffiebat?

Just what is a whiffiebat? You need not look for the word in your dictionary—it isn't there. I never heard it used until a short time ago, and that time it was in reference to the last American set of congressmen. Some editor referred to the congressmen as "a set of whiffiebats". Another editor got his dictionary down and tried to find the word, and failing, wrote to the first editor, asking for the definition. Here is the answer he got: "A whiffie is a sharp cutting tool. A bat is a little creature with very little sense, and no courage whatever, and he hibernates with the first chilly breeze. Now, when the last set of congressmen met, they went in with their axes all whetted to do lots of wood-cutting. But when the president got with them, he merely blew chilling breath on all their big ideas, and the whole mob of them hibernated just like they had been chloroformed. Their action was so disgusting that I didn't want to bemean any fish, fowl or animal by naming them after said creature, so I happened to hit on the term—'Whiffiebat'. I hope you will agree with me that it was appropriate, because it was done to keep from dishonoring the said fish, fowls and animals."

Bought And Paid For

If you are an automobile owner (and the most of us are), have you ever stopped to think just how much you pay out for taxes during the life of a car. One automobile journal gives some interesting figures on the subject. The average car owner drives some 12,500 miles per year, and the average life of a car is four years. That's 50,000 miles the average man drives his car before trading it in. The average gasoline per mileage is 15. That gives approximately 3,300 gallons of gasoline you burn in your car during its life, and in Alabama you pay seven cents a gallon tax, besides any special city tax. This amounts to $231.00 tax you pay on gas alone. The average tag tax is $15.00 or $60.00 during the life of the car. The average property tax you pay is $4.00 per year, or $16.00 for the four years you keep it. This much is sure, besides any tax you might pay on tires, oil, etc. This amount is about $322.00—everything considered, it will run to $350.00 for four years. Then, with the average price of purchased cars around $1,000.00, every time you buy three cars and wear them out, you pay for four. In other words, there is a car you buy and pay for, but never get. Think of that when your representative dresses up and starts off to Montgomery for the next meeting of the state legislature. In the words of a popular song of a few years ago: "Something should be done about that!"

Same Here, Brother

One well known former Republican, and a big shot, at that, who supported Roosevelt and the other Democrats in the 1932 fiasco, has just made his confession. Not long ago, during a speech he made in his home state, the big boy had quite a bit to say. Since he was so hot for Roosevelt, somebody wanted to know why he now speaks against him. He replied: "I am not speaking against Mr. Roosevelt; he is a fine man. But I believe he can concot some of the wildest schemes ever revealed to mankind. Take this relief business, for instance. During the 1932 campaign, Mr. Hoover, (may he rest forever), made the assertion that if Roosevelt was elected, grass would grow in the streets of the cities and towns of Amerca. Well, I laughed loud and long at that one. But blame me, I believe the guy would have been proved right but for the relef business. Mr. Roosevelt saw to it that this grass-growing business didn't get out of hand. He figured out the relief program, and the reliefers did the rest. They took care of the grass quesion. They kept it all stomped down, standing around waiting for the government to give them something. Meanwhile, you couldn't hire one of them to work for love or money—not while they could get by for nothing."

Who Is Getting Rich,

When President Roosevelt was stumping the country in behalf of his candidacy back in 1932, he said on several occasions: "I want to see the list of millionaries dwindle, and this money scattered out among the common people. During the last past Republican administrations, the number of millionaries in this country has multiplied many times over. I want to try to put a stop to that. I want a re-distribuion of wealth". That little speech was supposed to mean that Republicans stood for helping the rich man to become richer, at the expense of the poor man, who, of course, would become poorer. Now, let's see what has happened. The people fell for this "brotherly" line, all right. They sent the man to Washington who would "take the money away from he rich and give it to the common people." And, a recent survey shows that during 1934, the list of millionaries has increased by 26 in the country. But I haven't heard any of the "common people" complaining of having received any of this money that the millionaries were supposed to be hoarding away "under the protection of Republican administration." Here's what has really happened. Mr. Roosevelt's "managed money" program has had the effect of cutting down the "par value" of every dollar in the country from 100 cents to 59.6 cents, no matter who it belonged to. That means that if a man had a million dollars in 1932, and still has it, he really has only $569,000. Likewise, the little fellow who had a hundred dollars then, now really has only $59.60. Now, let's use the old think-tank a bit. Who can best afford to stand this loss—the man with a million, or the man with a hundred? I don't know how others feel about it, but it seems to me that the man who had a million and who now has been cut down to nearly half that is still in far better shape, in proportion, than the little fellow who has seen his hundred shaved off to nearly half. The rich man can re-invest, and soon build back to a million again, but it isn't so easy for the other fellow to build his $59.60 back to a hundred by the sweat of his brow. I think the little fellow got the little end of the horn again, as usual. Besides all this, the report shows that, while the number of millionaries is still increasing, the average small income is still shrinking. Page the millionarie-breaker, please.—Man in the Moon.

AIDING THE UNNEEDY

The way in which the government is helping the building industres back to their feet is wonderful to behold.

The big idea is to encourage people to repair their dwelling places by loaning them the necessary funds.

Anxious to do his part, a man in one of the smaller cities of Michigan approached the government's representative the other day and asked for a loan of $2,000 to fix up his house.

The representative informed him that in order to get such a loan he must be able to show an annual income of $3,500!

Why a man with an income of $3,500 a year should have to borrow money to keep or put his home in repair is a question that only a Brain Truster could answer.

The experience of this particular applicant for assisance is illustrative of much of the administration's widely touted but self-defeating efforts to be generous and helpful.

A person with the necessary gilt-edged security for a loan of this sort generally does not have to go to the government to get ready money.

The people who really need the proffered aid haven't the required income or security—and therefore do not get it.—Detroit Free Press.

LISTEN TO COOLIDGE

At this season of the year when our thoughts naturally turn to questions of seriousness it may be just as well for a moment to harken to the wisdom of Calvin Coolidge. Although Mr. Coolidge has been away from us for only a few years it appears that he has been already hopelessly outmoded. In these days of trying to spend ourselves rich, and to simplify the government by adding new bureaus, such words as "economy" and "decentralization of power" seem to be as archaic as a quotation from Chaucer. Coolidge was President from 1925 to 1929, and although Professor Tugwell has taught many to believe that this was a terrible period when pirates of industry tore at each other's throats and the rugged individualist was little better than an anthipoid age, it is strange indeed that we now hear of efforts to get us back to price level and the economic status of 1926 which was in the very midst of the Coolidge administration. Listen then to some of the words of Calvin Coolidge which were at one time regarded as words of wisdom:

Address of May 15, 1926: "No plan of centralization has ever been adopted which did not result in bureaucracy, tyranny, inflexibility, reaction and decline. Of all the forms of government, those exercised by bureaus are about the least satisfactory to an enlightened and progressive people. Being irresponsible, they became autocratic, and being autocratic, they resist all development. Unless bureaucracy is constantly resisted it breaks down representative government and overwhelms democracy. It is the one element of our institutions that sets up the pretense of having authority over everybody and being responsible to nobody."

December 7, 1926: "I am in favor of reducing rather than expanding government bureaus which seek to regulate and control the business activities of the people. Everyone is aware that abuses exist, and will continue to exist, as long as we are limited by human imperfections. Unfortunately, human nature cannot be changed by an act of the legislature. It is too much assumed that because an abuse exists, it is the business of the national government to provide a remedy. The presumption should be that it is the business of the local and state governments. Such national action results in encroachment upon the salutary independence of the states and by undertaking to supercede their natural authority fills the land with bureaus and departments which are attempting to do what it is impossible for them to accomplish and brings our whole system of government into disrespect and disfavor."

December 7, 1927: "To relieve the states of their just obligations by resort to the federal treasury in the final result is hurtful rather than helpful to the sate, and unfair to the payers of national taxes. To tempt the states by federal subsidies to sacrifice their vested rights is not wholesome practice, no matter how worthy the object to be obtained Federal interference in state functions can never be justified as a permanent continuing policy even if, which doubtful, such interference is warranted by emergent conditions as a temporary expedient."

August 14, 1924: "We are likely to hear a great deal about liberal thought and progressive action. It is well for the county to have liberality in thought and progress in action, but its greatest asset is common sense. It is not in brilliant conceptions and strokes of genius that we shall find the chief reliance of this country, but in the home, in the school and in religion. America must continue to defend these shrines."

We anxiously await the report of the man and his wife who went ten miles into the stratosphere as to wheher or not they saw the top of the national debt.—Greenleaf Sentinel.

Every man should lift his hat when the flag passes by. He should also do his best to get along without aid from the government that flag betokens.—Atchison Globe.

People are beginning to wonder why this administration refused to pay the soldier's bonus. That would have scattered the money about as evenly as any plan.—Jewell Co. Republican.

A Chicago girl who has been asleep for over two years is gradually awakening. There may be hope for us Republicans yet.

"I suppose if I were to die tomorrow you'd marry some other woman immediately," snapped the nagging wife. "Not right away; I'd take a ltlie rest first," the henpecked husband retorted.—Hiawatha World.

We haven't any dictator in America but we have a lot of nice red tape manipulators.

25 YEARS AGO

News Items as Published in The Union and in The Banner, Issues of December 30 1909

Fate Smith, 20, of Stumps Hills, shot and killed his sweetheart, Miss Alice Rhodes, 19, at Minooka, last Sunday, and then fired the .32 pistol into his own head.

Will Whitfield was killed by Will Jones, both colored, near Col. Middleton's home Sunday afternoon.

The remains of James W. Roper, who died in Montgomery, were buried at Clanton cemetery Wednesday.

The Clanton Record, after a brief existence, has decided to go out of business. This was a prohibition paper published by F. W. Wood.

George Miner fell deal at W. J. Headley's home near Pinedale last Saturday evening.

A fruit supper was held at the home of T. J. Teel, 2 miles northeast of Clanton, Monday night.

Mr. McMillan, superintendent of the turpentine still, 4 miles north of here, shot and seriously wounded a negro Friday night.

Married this week—J. L. Payton and Miss Fannie Clayton, H. E. O. Guin and Miss J. S. Irvin, R. C. Arledge and Miss Vera Cooper, W. B. Payton and Miss Della Cleckler, Melton Moore and Miss Pearlie May Wright, J. D. Heaton and Miss Mola Littleton, Elijah Mims and Miss Lettie Littleton, H. J. Atchison and Miss Ruth Fitz, Will Sanford and Mrs. Leila Shendlemere, Aaron Parker and Miss Annie Jones, W. J. Bice and Miss Bertha Owens, Jessie Miner and Miss Claudie Jones.

Rev. and Mrs. F. W. Woods celebrated their 40th wedding anniversary Christmas night with a family reunion.

Mr. and Mrs. Frank Crichton spent Sunday in Montgomery.

FOR PEACE

Military active pacifists would do well to consider carefully the program for peace of the American Legion as outlined by National Commander Frank N. Belgrano durng his Milwaukee visit. Mr. Belgrano condemned as ineffective and puerile the merely negative proposals of student, church radical organizations which fell that the way to peace is by refusing to take up arms in case of war. Really effective policy, he declared, demands two things. The first is national preparedness for all eventualties. The second is a universal draft in war time of all the manpower and all the resources of the country.

There is practical sense in what Mr. Belgrano says. The world is not greatly impressed by the assertions of little groups of individuals that they will not bear arms in times of war. The world does not believe that these individuals know now what they will do if war should come. Certainly most of them would be willing to defend their kin in case of invasion. Certainly at least some of them would, if the cause seemed to them just, recede from their present "belligerent pacifism." If war should come, they would, in the last analysis, do pretty much what public opinion demanded of them.

The real way to curb war, then is to make war generally unattractive to nations and peoples—to create a public sentiment which views war as the last recourse when all else has been tried. As our own country's contribution, the Legion proposes preparedness and general conscription. The idea of the first is to moke ourselves so nearly invulnerable that no other nation will seek to pick a quarrel with us. The idea of the second to make fighting so profitless an undertaking that our own people will seek to avoid it, if humanly possible. The Legion's program, then, seeks to avoid war in two different and telling directions.

Even militant pacifists should be able to see that, in a world of armaments, defenselessness invites trouble. Look at China. This country can afford to disarm only if other nations do the same. If the purpose is right, preparedness is indeed insurance against ambitious belligerency from without. And the universal conscription of men and wealth is indeed insurance against ambitions belligerency from wthout. And the universal conscription of men and wealth is similar insurance against belligerency within; it is insurance that the purpose of preparedness will stay right.—Milwaukee Journal.

GOVERNMENT IN BUSINESS

In a very factual article in the December issue of the National Republic magazine, F. G. R. Gordon writes the following:

"At this particular time this nation is more in danger of going over to state socialism than it is to a soviet regime or to a Socialist party control, both of which follow state socialism.

"There are some 16,000,000 citizens in this nation who are yelling: 'Let Uncle Sam do it.'

"They want to socalize the railroads, the wire systems, the gas and electric industries, the coal mines, the banks and so on; and if the state socialists can succeed in all this, then it will be a step to take over shipping by river and sea; to grab millions of land, just as several Austrian states have already done; to socialize mills and factories engaged in feeding and clothing the human race; and this means state socialism.

"One group will yell for the socialization of the electric light industry; another for the railways, another for the coal mines, but there isn't any more economic or political sense in socializing the mines or electric light industry than in socializing the newspapers, radio, farms and grocery stores. Indeed, there isn't as much.

"The average family in this nation spends sixty-six cents out of every dollar for food, clothing and shelter, the three great prime necessities of the human race. The average family spends less than two cents for all the electric service they use. In round numbers the cost for domestic service for the use of electricity is $600,000,000 a year; the cost for the masses who attend the movies is $900,000,000 a year. Why isn't there a drive on to socialize the show business? Oh is there?

"Radical politicians have already made a big advance in socializing the electric industry, for since the first socialized electric light plant was installed there have been established almost 4,000 plants. And right here I make a most important point: The U. S. Census for the electric industry for 1932 shows that all but 1,592 of these 4,000 plants have gone back to private operations. If there wde any such thing as success these 4,000 would have grown to embrace practically all of this giant industry.

POOR O

Mid-Winter Specials

Just what you've been longing for—A permanent Wave—The nearest approach to nature and easily kept.

Croquignole Patricia Oil Wave
For $3.00 or 2 for $5.00

Also Our $5.00 Wave
For Only $4.00

AND OTHER GOOD SPECIALS
NOW AVAILABLE FOR OUR PATRONS; THIS HAIR TREATMENT

No matter how dry, brittle and lifeless the hair is . . . how many times it has been bleached or dyed, how thin or falling out . . . Pinol will enable you to SECURE PERFECT PERMANENTS and restore the life, lustre and tractibility. Marvelous for treating dandruff and baldness. Call or ask for information—Phone 182.

Mrs. Claude Goodman
408 Second Ave So. :—: Clanton, Alabama

THORSBY SECTION

(Mrs. S. E. Norton, Manager)

There will be regular services at the Congragtional church next Sunday. Sunday school at 9:45. Worship service at 11:00 o'clock. This will be the New Year services. Christian Endeavor at 6:30 p.m. Evening service at 7:15.

Prayer meeting on Wednesday evening at 7 o'clock.

Choir practice at Congregational church Thursday evening at 7 o'clock.

Boy Scouts will meet on Friday evening at 7 o'clock at the Congregational parsonage.

The Congregational Ladies Aid Social will meet at the home of Mrs. E. W. Butler on Thursday afternoon, January 3rd, at 2 o'clock. Everyone invited.

The Sunday school of the Congregational church will hold service of song at the poor farm on Sunday afternoon, January 6th. Cars will leave the church at 2 o'clock. Any others who would like to go will be welcome.

Rev. W. H. Carson, returned Missionary from Africa, will show his steroptican pictures of Africa at the Baptist Church on Friday evening at 7:00 o'clock.

All officers of the Senior B. Y. P. U. are to meet at the home of Miss Edna Raybon Thursday evening at 6:30.

—•—

Rev. and Mrs. Lawrence Stanley entertained at dinner on Christmas day Miss Marian Fairbanks, Miss Kathleen Crawford and Mrs. Sereno E. Norton.

Mr. and Mrs. Harry Thompson gave a dance party Saturday evening in honor of Mr. Conway Thornburgh, who was at home for the holidays, from Union College, at Wadley, Ala. There were about thirty guests.

Mrs. Hattie M. Gerald and Mrs. S. E. Norton made a trip to Birmingham on Monday.

Mrs. J. E. Each had as her guests during the holidays Mr. and Mrs. William Each of Lake Charles, La.

Dr. and Mrs. H. G. Franklin entertained at a family dinner Monday evening the following guests: Mrs. J. E. Each and daughters, and her guests, Mr. and Mrs. William Each, of Lake Charles, La., Mr. and Mrs. Ben Franklin and daughter, Dorothy Vaughn, and Rev. and Mrs. H. S. Higdon, Mr. and Mrs. R. R. Franklin and daughter, Peggy, Mr. Bert Higdon and Mr. Edgar Rickard.

Miss Lois Primm had as her guest over Sunday, Miss Lucille Killingsworth, of Birmingham.

The Almon Clark Bible Class of the Congregational school had a class dinner on New Year's day at the home of Mrs. Marie Petersen. Besides the class a number of others were invited.

Mrs. Sereno E. Norton had as her guests on Sunday Mrs. Thornburgh, and Conway, and Mrs. Lucille Killingsworth.

Miss Lois Leech returned from Birmingham on Thursday bringing with her a friend, Miss Merrill, of Kentucky, who was her guest over Sunday.

Rev. and Mrs. Lawrence Stanley entertained Miss Leech and Miss Merill at dinner on Friday.

Mrs. S. E. Norton entertained Miss Merill at dinner Thursday evening.

The members of the Christan Endeavor of the Congregational church held a watch party at the home of Rev. Lawrence Stanley on Monday evening. Games were played and a pleasant time enjoyed until the town bells rang the New Year in.

Mrs. Sam Mims honored Mrs. Frank Griffin with a miscellaneous shower at her home on Saturday afternoon, December 29th. Mrs. Charles Childress met the guests at the door and received the gifts which she gave to the bride. Miss Hilma Collins presided over the bride's book. At a later hour a salad course and coffee were served to about thirty-five guests by Mrs. Louise Nolen and Mrs. Lola Blankeship. A very enjoyable time was had by all.

Mr. and Mrs. Martin Petersen had as their guests for Christmas Mrs. Clara Self, of Birmingham, and Miss Clara Lucas, of Springville, Ala.

Mr. and Mrs. Karl Peterson and family, Mrs. J. F. Peterson and daughter, Ruth, of Birmingham, spent Christmas with relatives in Thorsby.

Mrs. J. H. Goddard had as her guests Sunday evening Mr. and Mrs. Edward Bialas and sons, Bobby and Howard, Mr. Joe Bialas and Mother, and Miss Bialas, of Two Rivers, Wis.

Miss Katheryn Lenoire of Birmingham has been spending a few days with friends in Thorsby.

Mr. and Mrs. Bert Bosworth and family of Birmingham spent Christmas with relatives in Thorsby.

Mr. and Mrs. Martin Petersen and sons, Leroy and Richard, Mr. and Mrs. Russell Petersen of Jemson, Mrs. Self and Miss Lucas took Christmas dinner with Mrs. Robert Bean, of Collins Chapel. Mr. Russell gave the twenty-eight pound turkey for the dinner.

Mrs. Ernest Tapscott entertained Mr. and Mrs. Martin Petersen and family, Mrs. Self and Miss Lucas for dinner on Wednesday.

Mrs. Self and Miss Lucas left on Thursday for Birmingham.

Mrs. Leon Taylor of Birmingham spent Christmas day with her parents, Mr. and Mrs. Norwood Johnson.

Miss Edna Raybon was the guest of Mrs. Leon Taylor on Christmas day.

Mr. and Mrs. Ellison and daughters of Montgomery spent last Sunday with Mr. and Mrs. W. L. Leary.

Mr. Thomas Mahan of Clanton visited in Thorsby Sunday.

Miss Addie Primm spent last Friday with her grandmother, Mrs. M. J. Primm.

Mr. and Mrs. Charles Peterson are spending two weeks with their son, Mr. Herbert Peterson, in Sheffield, Alabama.

Mr. and Mrs. T. W. Robinson returned to Thorsby from Pomona, Fla., where they spent the holidays with their daughter, Mrs. Clarence Bice and family.

Mr. Henry Robinson of Sylacauga spent the week end with his parents, Mr. and Mrs. T. W. Robinson.

Mrs. E. N. Bentley and family returned to Thorsby Saturday from a fishing trip on the coast near Foley. Mr. and Mrs. J. H. Fair returned with them for a visit.

Miss Esther Johnson left for Birmingham Sunday after spending the holidays with her parents, Mr. and J. O. Johnson.

Mr. and Mrs. A. K. Ekblad had as their dinner guests Sunday Rev. A. W. Fant and Mr. and Mrs. J. O. Johnson.

Miss Linnie Bell Reinhardt spent last Sunday with Miss Verlon Goodgame.

On Christmas day Mr. and Mrs. Ben Franklin gave a birthday dinner in honor of their son, Dr. H. G. Franklin. Those present were Dr. and Mrs. Franklin, Rev. and Mrs. H. S. Higdon, Mr. and Mrs. R. R. Franklin.

Mr. and Mrs. Horace Jones and their little daughter spent the week end with their parents, Mr. and Mrs. J. W. Jones.

Miss Helen Lowery entertained some of her friends at a watch party at her home Monday night.

Rev. and Mrs. H. S. Higdon left Thorsby for their home in Compbellsville, Kentucky, Tuesday.

Mr. and Mrs. Webb Parrish are spending a few days in Selma.

Miss Helen Lowery had as her guests at a dinner party Friday night Mr. Lloyd Howard, Miss Pauline Pool, Miss Dorothy Franklin and Mr. Hollis Merchant.

—•—

Pate-Marcus Wedding

On Christmas eve at the home of Rev. Lowery, Mr. Ralph Pate, of Thorsby, and Miss Roberta Marcus, of Clanton, were married. They are now living at the home of Mr. Sam Pate.

—•—

Mr. and Mrs. R. R. Franklin entertained the following at a dinner party Friday night: Mr. and Mrs. Spurgeon Calloway and Mrs. J. M. Mims of Clanton, Mr. and Mrs. Cecil Ellison of Jemison, and Mr. A. J. Robinson of Jemison, and Dr. and Mrs. H. G. Franklin.

Mr. and Mrs. R. F. Littleton, Mr. and Mrs. Perry Bean, Mrs. Shinnyfelt and children took dinner with Mr. and Mrs. Claud Conway on Friday evening.

Mr. Charles Swanson of Chicago is spendng the winter in Thorsby.

Miss Eleanor Eastburn returned to Washington, D. C., Wednesday after spending the holidays with her parents, Mr and Mrs. K. C. Eastburn.

Miss Naemi Turnquist of Selma spent last Sunday at the home of Mr. and Mrs. A. E. Reagan.

Mr. and Mrs. Blood spent Christmas day in Birmingham.

Miss Rachel Petersen of Birmingham is visiting her mother, Mrs. Marie Petersen.

Miss Agnes Gerald, who has been spending the holidays in Thorsby, left Saturday to spend the week end in Birmingham. From there she will return to her school in Guntersville where she teaches in the Marshal County High School.

Miss Mary Ella Gerald returned to Andalusia Tuesday after spending the holidays with her mother, Mrs. Hattie M. Gerald.

Mr. Earl Pate returned to Thorsby Saturday after spending the Christmas holidays in Montgomery.

Miss Cordelia Eastburn is spending the week in Birmingham.

Mr. and Mrs. M. A. Wright spent a few days last week visiting Mrs. Wright's parents in Lyerly, Ga.

Miss Marian Fairbank and Miss Kathleen Crawford spent Wednesday and Thursday in Birmingham.

Mr. Lewis Blankeship and Miss Lola Martin were married on Christmas eve. They are now making their home with the parents of Mrs. Blankenship, Mr. and Mrs. Luncie Martin.

Miss Katheryn Foss returned to Piedmont College in Demorest, Ga., Wednesday after spending the holidays with her parents, Mr. and Mrs. C. R. Foss.

Mr. and Mrs. Ralph Pate spent last Sunday in Clanton with Mrs. Pate's parents.

Mr. Brady Billingsley entertained the following at a birthday dinner party Friday night: Misses Edith and Ruth Foss, Alice Polk of Clanton, Cordela Eastburn, and Mr. Bob Johnson.

Mr. Hugh Primm of Calera spent Wednesday and Thursday with his mother, Mrs. M. J. Primm.

Mrs. M. J. Primm is still on the sick list.

Mr. and Mrs. W. H. Raybon had as their dinner guests last Thursday Mr. and Mrs. Roy Raybon.

Mules For Sale

A few good mules for sale. Also buy mules and horses. Two miles north of Clanton on Lay Dam Road.

Reid Mullins

Wyatt Drug And Seed Store

THORSBY, ALABAMA

—x—

Wishing you a Prosperous New Year. We want to thank our many friends for their wonderful business in the past, and ask for the continuation of that good business and friendship through 1935.

Let's start the New Year off right by buying your Garden and Field Seed from us. We are dealers in Keystone Seed, the best seed that money can buy.

—x—

Wyatt Drug And Seed Store

PRESCRIPTIONS CAREFULLY COMPOUNDED

STATE NEWS PARAGRAPHED

A Resume Of The More Important Events Of Interest Condensed To An Epitomized Form

Tuscaloosa placed first among Alabama cities in fire prevention activities again this year.

A $40,000 fire destroyed the Isabella High School, vocational agricultural organization at Maplesville, Ala.

Coosa County schools will be able to run at least six months this session, whether outside help comes or not.

Work on the construction of two Public Works Administration building projects has been started at Jasper.

The City of Jasper reduced its bonded indebtedness more than $35,000 during the fiscal year which ended Sept. 30.

Dr. William Duncan McLaughlin, 88, widely known Southern educator of previous generations, died in Birmingham after a brief illness.

The Dramatic Club of Florence State Teachers College has chosen Eleanor Hafley, of Mooresville, president for the Winter quarter.

Two tons of Alabama publicity went sent to California's Rose Bowl, commemorating the fourth invasion of the Crimson Tide into Pasadena.

More than $600 was netted for Birmingham charity at the dare-devil auto show staged at Legion Field by "Lucky" Teter and his "Hell Drivers."

R. T. Goodwin, Montgomery attorney, has been elected to a three-year term as a director of the Federal Land Bank of New Orleans.

The toll of accidental and violent deaths in Alabama during the holiday period mounted to 16 as reports from various parts of the state were tabulated.

There will be 330 recruits from the Montgomery area selected Jan. 5 to fill the term-expiration vacancies in Civilian Conservation Corps camps in Alabama.

Fifty-five out of 76 cases on the docket of the Etowah County Court, charge violation of the prohibition laws. The court convenes for two days Jan. 7.

Bessemer is more prosperous than last year, if marriage licenses are any indication. From Friday, Dec. 21, to Wednesday, Dec. 26, there were 45 licenses issued.

In recent elections at Stevenson Walter Allison was elected Mayor, and C. H. Woodall, Edward Timberlake, G. H. Borland, W. R. Bible were elected aldermen.

An early start on the nine-mile highway project between Selma and Camden was in prospect as the State Highway Department awarded contracts to low bidders.

The Alabama Public Service Commission approved a decision by Birmingham Gas Co. stockholders to fix the par value of the company's common stock at $2 and the preferred at $10.

Planting of a small orchard on every farm in Lamar County is contained in the program of Future Farmers of America Chapters in Millport, Sulligent and Vernon High Schools.

Gov. B. M. Miller appointed Alto V. Lee, Gadsden attorney, to the vacancy on the bench of the Sixteenth Judicial Circuit, caused by the recent death of Judge Woodson J. Martin, Gadsden.

A committee of Selmians attended a conference with Alabama Relief Administration officials in Montgomery in an effort to obtain Federal funds for reopening the meat canning plant at Selma.

Schuyler M. Richardson, Huntsville attorney, has been notified by Governor Miller of his appointment as solicitor of the twenty-third judicial circuit to fill the unexpired term of the late James H. Pride.

Possibility that a large copperhead snake was the cause of an automobile wreck near Leeds in which L. J. Rice, Knoxville, and L. E. Bragg, Atlanta, were killed, was expressed by officers after the snake was found in the wreckage.

The National Forest area in Alabama is due to be enlarged soon, since an additional $10,000,000 has been allocated for the nation-wide program of land acquisition.

The Bureau of Census announced that Alabama ranked fourth in the nation during November with an average of 247 active hours for every cotton spinning spindle in place.

Sixteen CCC youths from Birmingham and other parts of Alabama were injured, one of them seriously, when a bus in which they were returning to camp in Brison, Ga., overturned.

Mr. Charles McKee, of Dallas, Texas, visited in Thorsby last week.

AMAZING New Invention

GREATER POWER ★ QUICKER STARTING ★ LONGER LIFE ★

New Firestone EXTRA POWER BATTERY

Allrubber Separators—built only in Firestone Extra Power Batteries—are the most outstanding improvement in battery construction in years. This amazing new invention gives you 20% more starting power—extra power that you need for sure, quick starts in sub-zero weather. And there is extra power for your car heater, radio, cigar lighter and other electrical accessories. Save money! Equip your car now and avoid battery trouble later. Come in for free battery test today.

Listen to Richard Crooks, Gladys Swarthout or Nelson Eddy every Monday Night over N. B. C.—W E A F Network

20% More Starting Power

FIRESTONE BATTERY (Standard) 7.50

Firestone Tires - Courier

4.40-21	$5.50
4.50-21	6.05
4.75-19	6.40
5.00-19	6.80
5.25-18	7.60
5.50-17 Oldfied	10.15

R. W. LOWE
South Clanton, Ala.

Mr. and Mrs. C. M. Williams and family and Mr. P. L. Williams visited Mr. and Mrs. H. L. Thomason of Lay Dam Friday evening.

Mr. and Mrs. Cecil Each of Birmingham spent a few days last week with their mother, Mrs. J. E. Each.

Mr. and Mrs. William Each of Birmingham visited their mother, Mrs. J. E. Each, Sunday.

Mr. and Mrs. William Each had as their guests last week Miss Clara Vines of Thorsby.

Miss Edna Lee Wilder and Mr. Marcelle Wilder, of Birmingham, spent Christmas day in Thorsby with their mother, Mrs. Nanny Wilder.

Mrs. J. E. Each desires to thank the friends who so kindly sent them Christmas baskets.

—•—

MRS. SARAH ALLIE GANDY DIED

—•—

Mrs. Sarah Allie Gandy, age 44 years, died in Hillman Hospital, Birmingham, last Friday morning at six o'clock, after a long illness. Burial was at Pleasant Grove at two o'clock last Sunday afternoon, with Spigener in charge. Funeral services were conducted by Rev. Gibson.

Mrs. Gandy is survived by her husband, Mr. Tom Gandy, of Shoults community; eight children, Leonard, Jeff, Woodrow, Marie and Ethel Griffin, and Curtis, Tommie and Ruby Gandy; five sisters, Mrs. Eliza Jones, Mrs. Mary Headley, Mrs. Nora Headley, Mrs. Beulah Bean, of Sylacauga, Mrs. Fannie Patterson, of Fairview; two brothers, W. B. and G. C. Vance.

The deceased was a daughter of P. A. Vance, who also survives her.

CLANTON MACHINE & FOUNDRY CO.

General Foundry Work
Iron, Brass and Aluminum Castings
Blacksmithing - Boilermaking
We Buy and Sell Scrap Iron, Brass, Copper, Hides, Tallow and Beeswax
Located on Third Avenue and Railroad

Program At
Wadesonian Theatre
Thorsby, Ala.

Fri. and Sat., Jan. 4 and 5
Robert Young - Dorris Kenyon
In
WHOM THE GODS DESTROY
COMEDY
"Scrappy's Expedition"
Serial—"RED RIDER"
1st Show 7; 2nd Show 8:30

—•—

Mon. and Tues., Jan. 7 and 8
Mary Brian - John Darrow in
MONTE CARLO NIGHTS
Selected Short Subjects
1st Show 7; 2nd Show 8:30
ADMISSION 10 and 15c

Mules And Horses

We have a Nice Assortment of Work Mules, Good Young Mares. All are Well Broke. For Sale or Trade.

R. W. LOWE
South Clanton

ORIGINAL

Louisville & Nashville Railroad Co. Change in Time effective January 3rd, 1935.

Train 10 daily for Birmingham will leave 3:45 P.M. Instead of 4:20 P.M.

L&N

For particulars consult Ticket Agent, L. & N. R. R.

ADVICE TO WOMEN

Mrs. Annie M. Cape of 922 B. St., Meridian, Miss., said: "My health failed and I was just about ready to give up. I was too weak to do my housework, suffered with pains in my back and sides and headaches were frequent. I could neither eat nor sleep and my weight went down to 120 pounds. I took Dr. Pierce's Favorite Prescription as a tonic and was soon in the best of health." All druggists.

Write Dr. Pierce's Clinic, Buffalo, N. Y., for free medical advice.

D. S. ROBINSON THANKS VOTERS FOR THE SUPPORT HE RECEIVED

Mr. D. S. Robinson, of Cooper, was a visitor to Clanton Monday. While here Mr. Robinson called at The Union-Banner office and requested us to make the following statement for him:

"Although somewhat delayed, I nevertheless, take pleasure in extending to my friends all over Chilton County my sincerest thanks for their support given me in the general elections last November. Especially do I want to say that I appreciate the maorities given me in my home Beat 10, and in my old home, Beat 16."

Mr. Robinson was the Republican nominee for member of the County Board of Education in the election of last November.

MAPLE SPRINGS

Sunday school was rained out Sunday but everybody come back next Sunday and let's start the New Year right. Our B. Y. P. U. crowd was small Sunday night. New officers were elected and I am sure they are going to do their part. But the question is, "Are we going to do our part?"

The adult school being taught by Mrs. Arthur Mims is still progressing nicely.

Mr. R. J. Downs, who has been sick, is able to be out again.

Mr. and Mrs. O. L. Devaughn spent a few hours Saturday night with Mr. and Mrs. Ellis Mims.

Mrs. Alton Harris visited her mother, Mrs. Bertha Mitchell, Saturday afternoon.

Mrs. J. S. Ogletree, who has been confined to her room for many months is able to be out again.

Little Virdie and Virgil Glenn had as their guests Sunday afternoon Messrs. Douglas Jones and Coolidge Devaughn.

Miss Mary Martha Downs from Birmingham is spending a few days this week with her grandparents, Mr. and Mrs. R. J. Downs.

Mrs. O. L. Devaughn spent Sunday afternoon with Mrs. W. F. Glenn and Mrs. Oliver Glenn.

East View News

The Christian Endeavor rendered a real good Christmas party Monday night, the name of the paly was "Love Thy Neighbor."

On Tuesday night the Mt. Springs church gave us a visit and put on another Christmas play. Both services were well attended and enjoyed by all present. We thank the Mt. Springs church for their visit and the paly, and invte them back again any old time.

Mr. J. W. Brown of Wetumpka visited his daughter, Mrs. A. C. Nelson, here last week.

Mr. and Mrs. L. P. Rushing spent Christmas holidays in Thorsby visiting relatives.

Miss Maudie Ree Traywick, who has been visiting in Montgomery, has returned home.

Miss Emily Jones was the all day guest of Mrs. A. C. Nelson and family Sunday.

Mr. Ocie Rushing and family were visiting relatives in Thorsby Sunday.

Mr. Aubrey Brown of Wetumpka has been visiting relatives and friends here.

Come to Sunday school next Sunday and start the New Year right.

Mr. Edmond Hull, who has been going to school in Coosa county spent the Christmas holidays at home with his parents.

Mrs. A. C. Nelson, who has been sick for a long time, is slowly improving.

A FORMER CHILTON CITIZEN

Como, Miss., Dec. 29, 1934.

Dear Editor:

I am enclosing one dollar for your paper. I like it so much for the home news. I left the state in 1824. Nearly all the old folks are dead. My father was J. B. Childress. Yours truly, M. L. Childress.

Mr. and Mrs. J. E. Robinson and son, James, of Havana, Fla., spent the Christmas holidays with relatives and friends in Clanton. They left last Saturday to return to their home.

IMPROVED UNIFORM INTERNATIONAL SUNDAY SCHOOL Lesson

(By REV. F. B. FITZWATER, D. D., Member of Faculty, Moody Bible Institute of Chicago.)
©, Western Newspaper Union.

Lesson for January 6

PETER'S CONVERSION AND CALL

LESSON TEXT—John 1:35-42; Mark 1:14-18.

GOLDEN TEXT—And Jesus said unto them, Come ye after me, and I will make you to become fishers of men.—Mark 1:17.

PRIMARY TOPIC—Why Peter Went With Jesus.

JUNIOR TOPIC—Peter Enrolls in Jesus' School.

INTERMEDIATE AND SENIOR TOPIC—Accepting a Great Leader.

YOUNG PEOPLE AND ADULT TOPIC—Ways of Winning Men to Christ

For the next three months the lessons center around the apostle Peter The aim of the lesson committee was to acquaint the members of the Sunday school with the life and writings of Peter.

I. The Conversion of Peter (John 1:35-42).

1. John pointing his disciples to Jesus (vv. 29-34). Through the testimony of John the Baptist his disciples were brought to Jesus.

2. Two of John's disciples follow Jesus (vv. 35-37). As a result of the Baptist's testimony, two of his disciples left him and followed Jesus. One of these disciples was Andrew (v. 40), and presumably the other was John. When the Baptist pointed out Jesus as the Lamb of God, the long-expected Messiah, these disciples sought further acquaintance with Jesus. When they looked upon Jesus, they were induced to follow him.

3. The two disciples abiding with Jesus (vv. 38, 39).

a. Jesus' question (v. 38). When Jesus saw the disciples following, he kindly inquired as to their business.

b. The disciples' reply (v. 39). They answered his question by inquiring as to his dwelling place. Their reply showed their desire to go apart privately where they could open their hearts unto him. He invited them to his place of abode, where they enjoyed sweet fellowship with their Master.

4. Andrew bringing Peter to Jesus (vv. 40-42). The very genius of Christianity is self-propagation. The usual method is to begin with those nearest us, home folks and relatives, and pass out to ever-widening circles. The disciples who enjoyed fellowship with Jesus went at once to tell others of the priceless treasure they had found. This is always true of the real disciple. Andrew bringing his brother Peter is a beautiful example of brotherly affection, expressing itself in bringing him to Christ. When Andrew had witnessed to Peter about Christ he brought him to Jesus where he could enjoy personal intercourse. This was a great piece of work for Andrew, for Peter became one of the pillars of the church.

II. The Call of Peter (Mark 1:14-18).

1. Jesus preaching in Galilee (vv. 14, 15). The growing opposition to Jesus moved him to change from Judaea to Galilee. He accepted the fate of John the Baptist as foreshadowing his own death. Observe—

a. What he preached (v. 14). The Gospel of the Kingdom of God, which meant the good news of the near approach of the rule of God as predicted by the prophets.

b. How he preached it (v. 15).

(1) The time is fulfilled and the Kingdom of God is at hand.

This meant that the time had now come for the appearance of the Messiah and the establishment of his Kingdom.

(2) Repent. This meant that the people should turn around, change their minds and attitude toward Christ, and accept him as their king.

(3) Believe the Gospel. Then, as now, men needed to believe the Gospel of Christ.

2. Jesus called Peter and Andrew to become fishers of men (vv. 16-18). Jesus called this pair of brothers for service in his kingdom. It is to be noted that these men had previously been called to be disciples of Christ (John 1:36-42). They are now called to service. Jesus first calls men to him for salvation; those who accept that call have an additional call to service. Note—

a. From what they were called (v. 16). They were called from positions of definite service; they were fishers.

b. To what they were called (v. 17) To be fishers of men. They no doubt had been successful fishers. The qualities which made them good fishermen namely patience, bravery to face the storm and darkness of the night, and perseverance which led them to toil all night, though no fish were caught, would make them good fishers of men.

c. Their obedience (v. 18). Straightway they forsook their nets and followed him. Obedience meant sacrifice, painful separation, the giving up of all business interests, and the leaving of their father behind.

Short Cut to Happiness

If anyone would tell you the shortest, surest way to all happiness and all perfection, he must tell you to make it a rule to yourself to thank and praise God for everything that happens to you.

Prayer

Perhaps we do not think enough what an effective service prayer is, especially intercessory prayer. We do not believe as we should how it might help those we so fain would serve.

Dr. V. J. Bragg, Dr. C. O. Lawrence and Dr. J. E. Edgar spent Monday on a hunting trip to Choctaw County.

Woodrow Durbin Winner of Award Given By Congressman W. B. Oliver

Isabella Boy Most Outstanding In Sixth Congressional District

Woodrow Durbin, 19-year-old Senior II student at the Isabella High school, has been officially notified that he is winner of the Oliver award, offered by Congressman W. B. Oliver to the most outstanding boy in vocational work in the Sixth Congressional District, of which Mr. Oliver is Representative.

Young Durbin received notice a few days ago that he has been named recipient of this honor. The award is a trip to Washington, D. C., with all expenses paid and $25.

About a year ago, the F. F. A. chapter entertained Congressman Oliver at a banquet at Jemison. At that time young Durbin appeared on the program, which was presided over by his brother, Marvin Durbin, who, too, won outstanding recognition for his work in the vocational field. It was at this banquet that Mr. Oliver announced his intention of making this award to the boy in his district who performed the most outstanding work during the scholastic year.

Isabella school is one of the fourteen vocational schools in this congressional district and in winning the Oliver award, Young Durbin successfully competed with between 400 and 500 other vocational students.

He is the son of Mrs. Ola Edwards, of the Fairview community, and is recognized by his neighbors as an outstanding farmer. He entered the Isabella school in 1931 and has made an enviable record since thatstime.

Commenting on his work at the school, Mr. Durbin said: "In 1931 I started in vocational agriculture at Isabella. My first year I took animal husbandry for my project, tending a brood sow and litter. In connections with this project I also cultivated three acres of corn in order to produce feed for my hogs. I raised a litter of 16 pigs my first year.

"The second year I took field crops and carried another corn project, continuing with my sow and litter. Again I raised 16 pigs and averaged 40 bushels per acre on my corn. My third year, which was last year, I took over the home orchard project, begun by my brother, and on this orchard produced enough fruit for the home and enough for one other family. To these, I added a poultry project, having now 1,380 chickens. I also cultivated 10 acres of cotton and continued my corn and hog projects.

"This work at Isabella has taught me to really appreciate the farm and farm life. I have learned how to do better farm work and to value my home surroundings.

"I am desply grateful for the recognition and honor that has been given me in being the recipient of this award. I believe that the interest of Congressman Olver in this work is going to mean much in its future development and influence."

WOODROW DURBIN

The Last Word in Gasoline—

AEROTYPE CROWN ETHYL

FOR YOUR MOTOR

Out-Starts ➡ Vaporizes at lowest temperature—quick warm-up—minimum choking.

Out-Climbs ➡ Highest anti-knock rating ever offered for land service—no carbon knocks.

Out-Powers ➡ Complete vaporization produces *all power*—no dragging—less crank-case dilution.

Out-Classes ➡ Has the highest specifications ever applied to motor gasoline.

Out-Ahead ➡ Virtually gum-free—no gummy or sticking valves to cause loss of power.

Outstanding ➡ Positively a NEW fuel—unlike and amazingly superior to any gasoline heretofore sold.

Judge it only when unmixed with other fuel

No increase in price—sells for only 2c a gallon more than Crown Gasoline

STANDARD OIL COMPANY

INCORPORATED IN KENTUCKY

We Have MOVED

Across The Street From Our Old Location

Since January 1, 1935, our Furniture Business is located in the Big Building just above J. Mell Martin & Sons on the Highway across the Street from our old location

We look forward to a bigger and better year in 1935 than we have yet seen, and we are sparing no effort to serve our customers in an improved manner.

Our Stock of Furniture for the home is complete, and we expect to continue adding more to this stock from time to time, which will make us even more able to satisfy every customer.

If you have been trading with us in the past you know the kind of bargains we give, and we are sure you will visit us in our new location. If you have not been trading with us, please accept this as a most cordial invitation to come in and give us a trial on furniture you need.

E. L. Klinner Furniture Co.

Remember the Location — On the Highway

Clanton, Alabama

How To Keep Colds UNDER better CONTROL

When Colds THREATEN

VICKS VA-TRO-NOL

At the first sneeze or nasal irritation, quick! a few drops of Vicks Va-tro-nol. Its timely use helps to prevent many colds, and to throw off colds in their early stages.

If a Cold STRIKES

VICKS VAPORUB

At bedtime, massage throat and chest with Vicks VapoRub, the mother's standby in *treating* colds. All night long, by stimulation and inhalation, VapoRub brings *direct* relief.

To Build Resistance to Colds: Follow the rules of health that are part of the clinically tested Vicks Plan for Better *Control of Colds. (The Plan is fully explained in each Vicks package.)*

VICKS PLAN FOR BETTER CONTROL OF COLDS

POOR C

REMOVAL NOTICE

During the next few days we will move to our newly remodeled store next to the First National Bank.

WATCH FOR FURTHER ANNOUNCEMENTS

Ben's

Clanton, Ala.

IN MEMORY OF MRS. MATTIE DEASON

On last Tuesday morning at three o'clock the death angel visited the home of our dear mother and grandmother and took her home.

She was laid to rest in Shiloh cemetery where her husband and sister are buried. She leaves one son, two daughters, and a host of grandchildren, relatives and friends to mourn her loss. Her children are Tommie Deason, Mrs. Ada Giles and Irene Sims.

CARD OF THANKS

We wish to thank our friends for the kindness and sympathy shown us in the recent illness and death of our son and brother, Oscar Peters, who departed this life on December 27th. He was 17 years of age.

We especially want to thank the following people: Johhnie Robinson, Claudie Wyatt, Raymond Wyatt, Levy Bates, T. J. Bates, Marshal Mims, Toy Robinson and Frank Calloway, Jr.

May God's richest blessing rest with you all is our prayer.—R. P. Peters and Family.

PLEASANT HILL

We are sorry to say that the weather was so rough we did not have any Sunday school Sunday, but we hope to have a large crowd out next Sunday. However, we had B. Y. P. U. Sunday night, with quite a few out to take their part and help to keep our church work going. We hope to see more out next Sunday. Let's start the New Year right.

Mr. P. M. Cleckler and two daughters, Misses Jessie and Datha, spent a while with Mr. and Mrs. O. L. Martin Sunday.

Mr. and Mrs. Autmon Davis of Montgomery spent the holidays with Mr. and Mrs. E. W. Place.

Miss Mattie Driver of Silura was the guest of her mother, Mrs. Florence Driver, for Christmas.

We are sorry to know that Rev. J. R. Cost is on the sick list and we hope he will soon be out again.

As news is scarce we will see you next week.—Reporter.

LETTERS OF ADMINISTRATION

The State of Alabama, Chilton County, Probate Court:

Letters of Administration on the estate of Ella Mae Ellison, deceased, are hereby granted to A. T. Ellison, who has duly qualified and given bond as such Administrator, and is authorized to administer such estate.

Witness my hand, and dated this 15th day of December, 1934.

L. H. REYNOLDS, Judge of Probate.

12-27-3t- ch

NOW RADIO and ELECTRICIAL SERVICE and REPAIRS

Just Call 2003 or Farmers Hdwe., Co., 29, and ask for J. B. DOWNS, JR.
(Better Known as Joe Ben)

ALL WORK FULLY GUARANTEED

Any kind of Rado or Electrical advice or estimate freely given at all times

DR. ARTHUR JOHNSON
Diseases and surgery of the eye, ear, nose and throat, and the fitting of glasses.
Office Hours: 8 to 12
CLANTON, ALA.

HUSKY THROATS
Overtaxed by speaking, singing, smoking
VICKS MEDICIED COUGH DROP

MEETING OF THE CHILTON COUNTY S. S. CONVENTION

Program for meeting of the Chilton County Sunday School Convention to be held at Friendship Baptist church Sunday afternoon, January 6, 1934.

2:00, devotional period led by Rev. M. Lockhart.

2:15 to 2:45, plans for work for 1935 by John M. McGuire, state Sunday school worker.

2:45 to 3:15, Reaching the lost through the Sunday school, by H. A. Harris.

3:15 to 3:30, round table discussion.

Each Sunday school in the Chilton Association is urged to send a delegation to the meeting. Friendship church is located 1 mile northeast of Clanton on the Lay Dam Road.

BOB JONES COMMENTS ON HERE AND HEREAFTER.

Recently it was my privilege to conduct an eight-day evangelistic campaign in Londonderry, Ireland. This is one of the most remarkable towns historically speaking, in all of Europe. Every one to whom I talked told me the story of the siege in the 16th century which continued from early December until the first of the following August. The walls are there. The ancient gates remain. The gates were closed for many long weary months the people were under siege. It was a small town' yet seven thousand people, so it is reported, died, but the town would not surrender. This story has been told from parent to child for generations. I have never been anywhere where the people were so completely sold on their own town.

During the siege of Londonderry there was a man named Lundy who suggested as a matter of expediency that the town surrender. They burned Lundy. Ever since, once a year, they burn him in effigy. This has been going on for nearly three hundred years. The ancestors of the present citizens of Londonderry fought for religious liberty. Before the siege protestants and Catholics worshipped together in the wonderful cathedral which still stands. There are some things worth fighting for. Religious liberty is one of them. Under our American system of government every man has a right to worship God according to the dictates of his conscience. No evangelical Christian need ever fear as long as that type of religious liberty is granted to our people. The writer has visited in countries where there is no religious liberty. You Christians should get down on your knees once a day and thank God for your precious privilege under the stars and stripes.

HAYNES NEWS

With the Christmas holidays of this season there was lots of visiting.

Mr. and Mrs. Grady Gaines of Prattville spent Christmas day with his parents, Mr. and Mrs. W. N. Gaines, of Haynes.

Mr. and Mrs. W. H. Gaines and daughters, Misses Mary Lou and Ethel Ruth, and son, Bill, of Haynes, spent Christmas Day with relatives at Elmore.

The Haynes-Vida Methodist church gave a Chrstmas tree Monady night. Everybody enjoyed a nice time.

ed Mrs. Maggie Billingsley of Billingsley spent Thursday afternoon with her sister, Mrs. B. M. Billingsley, of Haynes.

Mr. Charlie Carter and family of Montgomery visited his sister, Winnie Carter, of Haynes, Christmas day.

Mr. and Mrs. Jack Stevens visited her sister Mrs. Bettie Gaines.

Rev. G. G. Williams filled his regular appointment at Big Springs church Sunday night and delivered a good sermon to a large crowd.

Mr. and Mrs. J. W. Wright of Clanton visited Mr. and Mrs. H. T. Lee of Haynes Christmas Day.

Mr. Lewis Wright of Sylacauga visited his sisters, Misses Viola and Lily Pearl, of Haynes, Christmas day.

Mr. and Mrs. J. M. Wright of Pletcher took dinner with Mr. and Mrs. H. T. Lee and sister, Lily Pearl Wright, of Haynes Christmas day.

Mr. W. H. Gaines of Haynes and son, Bill, made a business trip to Clanton Friday.

Miss Betsy Jones spent Christmas night with Miss Thelma Ray Willis of Haynes.

Miss Thelma Ray Willis visited Miss Betsy Jones last Wednesday.

Misses Mary Lou and Ethel Ruth Gaines of Haynes are visiting friends and relatives in Montgomery Thursday and Friday of this week.

Mrs. R. L. Jackson and son, C. E., of Haynes, visited Mrs. W. H. Gaines and son Friday afternoon.

Miss Bessie Williams of New Cedron visited Miss Winnie Carter of Haynes Tuesday afternoon.

Misses Warren and Meriam Gaines and their parents of Prattville spent Friday night with Mr. and Mrs. W. N. Gaines of Haynes.

Mr. Charlie Williams and sister spent Christmas night with Mrs. Sallie Deramus of Haynes.

Mr. Jackson and son, C. E., made a business trip to Clanton Saturday morning.

Mr. W. N. Gaines of Haynes made a business trip to Mr. Jim Smith's Saturday morning. Mr. G. T. Gaines and Barnie Green of Haynes were out dove shooting Saturday.

Mr. Herbert Golson of Indian Grave is visiting friends and relatives near Hillside today.

Dr. and Mrs. Deavers of Birmingham spent the week end with her parents, Mr. and Mrs. R. L. Jackson, of Haynes.

Mr. J. H. Hill and family spent Sunday afternoon with his sister, Mr. and Mrs. J. M. Gaines

Mr. and Mrs. W. H. Gaines, of Haynes, dressed chickens Sunday afternoon for curb market on Monday.

Mrs. Alice Stevens visited her sisetr, Mrs. J. M. Gaines Sunday afternoon.

Mrs. Minnie Billingsley, of Thorsby is spending a few days with her son, Mr. B. M. Billingsley, of Haynes.

Mrs. Stevens and Miss Geraldine Hill visited Mrs. H. T. Lee Sunday afternoon.

Mr. Whit Golson, of Indian Grave visited Mr. Huston Carter, of Haynes Sunday.

Mr. Tom Gaines, of Birmingham spent Sunday night with his brother, Mr. J. M. Gaines, of Haynes.

Mrs. Fonza Culp, of Haynes spent the weenk end with her parents, Mr. and Mrs. Gafford, of Chilton.

Mr. and Mrs. G. C. Traywick visited Mr. and Mrs. B. M. Billingsley Sunday afternoon.

THIS AND THAT

By W. J. Baldwin
Montgomery, Ala.

Vive-President Graves

An Alabamian who knows the man and what he stands for does not have to borrow on his imagination and enthusiasm to picture Goversor-elect Bibb Graves as the ideal running mate for President Franklin D. Roosevelt in 1936. Alabama's incoming chief executive possesses every qudlification for the high office in Washington. And, furthermore, President Roosevelt is as much aware of that fact as any man in the United States. Col. Graves went straight to Roosevelt's private sanctums, in Washington and Warm Springs, when he had matters of import to discuss with the President, and on each occasion the President was impressed with the Alabamian's knowledge of State and national affairs, and particularly impressed with his loyalty to the New Deal.

No other southern gentleman is better qualified than Col. Graves to serve his country as its vice-president. No other American citizen is more American, more democratic, more profund in his New Deal ideas and thoughts, more diplomatic in his dealings with the other man, more worthy of the high honor than Bibb Graves. And, above all else, Alabama deserves the honor and the nation needs Bibb Graves, especially at this time when President Roosevelt must surround himself with the best talent the country affords.

God needed an annex to Heaven, so He made Alabama.

"How Should a Child Drink?" asks the Montgomery Advertiser. If it must drink, we humbly suggest, for it's health's sake, that it be diluted, either with ice-water or gingerale. meaning the drink, not the child.

Three hundred six shopping days until Christmas. Shop early!

Montgomery—A mammy rocking a cradle.

When a man fills a public office for years, runs for re-election and nobody dares oppose him, it's a safe bet that man knows his job. When election years roil around, the electorate of Alabama say to themselves, "We have a good man in that office, so why elect another?" They refer, of course, to that venerable trustworthy official, State Auditor C. E. McCall, than whom there is none better, none more popular, none more efficient.

A city, a state, a church, a home and a profession suffered an irreparable loss in the recent death of General James B. Stanley, who established the Greenville Advocate in 1865 and edited it uninterruptedly up to the day of his passing. No other newspaper publisher enjoys such an enviable distinction. Gen. Stanley endeared himself to all who knew him and literally thousands knew him. His going away left a lot of vacancies, few if any of which can be filled.

FOR SALE—A tie that's too green; a pair of socks that don't fit; and a box of cigars that don't smell right.

Bibb graves is a good man—Morally and otherwise. He never swears, but it is reliably reported that he will take an oath on the 14th instant.

The New Year was greeted with inspired enthusiasm by millions who didn't fare so well during the old year. The old year was not so bad; the trouble, to a large extent, was with us. The man who buckled down, held his chin up, smiled and went at his troubles in the right spirit and with the right punch didn't suffer so much. The pessimist who thinks the world owes him a living and should settle the account without any persuaion on the part of the debtor, is the one who grumbles about the times and who will grumble again when another year passes on.

Baptists believe in close communion, but don't always practice it. Recently seventy ministers of that faith registered at the Gay-Teague Hotel and practically all demanded separate rooms or twin beds.

Another hash season opened Wednesday morning, December 26th.

And there were two Doras so dumb, one thought Yuletide had something to do with the sea; the other thought Eli Whitney patented a drink.

JAMES CURTIS LITTLETON

James Curtis Littleton, infant son of Mr. and Mrs. J. C. Littleton, of Clanton Route 4, died last Saturday night. Burial was at New Salem on Sunday afternoon, with Martin in charge.

CARD OF THANKS FROM MATTIE TRAYWICK AND CHILDREN

Editor Union-Banner:

Will you please give me a small space to say a few words to my friends?

I wish to say that I thank you so much for the nice presents; they were so nice. We appreciate them so much. I also wish to thank the good sisters and brethren for prayer and song services. They are so sweet and comforting to me.

May the richest of God's blessings rest upon each and every one of you is my prayer.—Mattie Traywick and Children.

OSCAR PETERS DIED THURSDAY

Oscar Peters, age 17 years, son of Mr. and Mrs. Robert P. Peters, died last Thursday morning at the family home in the Providence community, Beat 16. The young man had been seriously ill for several weeks.

Burial was at Providence cemetery Friday, with Martin in charge. Funeral services were conducted by Rev. W. W. Robinson.

YOUR HOME IS YOUR CASTLE
Admit only clean, constructive news by reading
THE CHRISTIAN SCIENCE MONITOR
A Daily Newspaper for the Home

It gives all the constructive world news but does not exploit crime and scandal. Has interesting feature pages for all the family on Women's Activities, Homemaking, Gardens, Education and Books. Also pages for the Children and Young Folks. Vigorous editorials and an interpretation of news in the "March of the Nations" Column are of especial interest to men.

The Christian Science Publishing Society
One, Norway Street, Boston, Massachusetts
Please enter my subscription to The Christian Science Monitor for a period of
One year $9.00 Three months $2.25
Six months 4.50 One month 75c

Name.....
Street.....
City.....State.....

Sample Copy on Request

Clanton Cash Store
Peoples Cash Store
Thorsby Cash Store

Specials For Friday & Saturday, Jan. 4 - 5

Can Goods Specials

16-oz PORK and BEANS	5c
10½-oz VEGETABLE SOUP	5c
10½-oz TOMATO SOUP	5c
10¼-oz TOMATO JUICE	5c
5-oz POTTED MEAT large	5c
3-oz Jar SALAD DRESSING	5c
2-oz Package SHREDDED COCONUT	5c
8-oz Can MACKEREL	5c
5-oz Jar MUSTARD SHAKER	5c
7-oz MACARONI	5c
7-oz Package SPAGHETTI	5c
Camay TOILET SOAP	5c
Octagon TOILET SOAP	5c
Palmolive TOILET SOAP	5c
Octagon Scouring Cleanser	5c
Assorted Flavors QUICK JELL	5c
1/5-lb PURE COCOA	5c
Regular 10c TALCUM POWDER (Idlewild Perfume Talc)	5c
Gauze TOILET TISSUE	5c
Octagon LAUNDRY SOAP 2 For	5c

SUGAR

10-lb Paper Bag	48c
10-lb Cloth Bag	50c

California B. E. Peas Lb	6c
New Crop Baby Lima Beans Lb	6c
Large Lima Beans Lb	8c
Blue Rose Rice lb	6c
Evaporated APPLES 2 lb	25c
Evaporated PEACHES 2 lb	25c
Nice Juicy PRUNES lb	10c

CHEESE

Full Cream Pound	17½c

LARD

4-lb Carton, Pure	55c
8-lb Carton, Pure	$1.10
4-lb Carton Compound Lard	50c

FLOUR

Guaranteed 24-lb plain or S.R.	88c
48-lb Plain or S.R.	$1.75
24-lb Postel Elegant	$1.20
24-lb Postel Extra	$1.10
24-lb Postel Pillar	$1.00

Corn Flakes 2 for	15c
No. 1 Tall Chum Salmon	10c
No. 1 Tall Pink Salmon 2 for	25c
1½-lb Sack GRITS	6c
Large Bars Big Deal SOAP 3 bars	10c
SODA each	4c
Argo STARCH each	4c

COFFEE

Morning Bracer Coffee
Ground While You Wait
Lb 20c

PRODUCE SPECIALS

POTATOES 5 lb	9c
ONIONS, large yellow lb	4c
CABBAGE, green head lb	3c
TURNIPS lb	3c
LETTUCE nice head	8c
CELERY large bunch	10c
FRESH TOMATOES lb	12½c
BANANAS lb	4c

ORIGINAL

You Are Invited

To visit our Showrooms on Saturday, January 5th and See

The New Standard Chevrolet for 1935

Hayes Chevrolet Co.

Sales and Service

Clanton

NOTICE

The Physicians' Credit Association, which includes every active doctor in the county, is urging me to turn in my delinquent list.

Will all who owe me old accounts, please come in and pay some. I do not want to turn your name in, and I will accept corn, peas, peanuts, etc., if you can not pay the money. Please come now.

Dr. V. J. Gragg

Clanton

A CHRISTMAS DINNER

A bounteous Christmas dinner was enjoyed by a number of friends and relatives at the home of Mr. and Mrs. David McCary last Tuesday. Besides Mrs. McCary's parents, Mr. and Mrs. J. P. Nix, the following were present: Miss Bertha Nix, Mrs. M. R. Oates and children, Clara, Lorene, Catherine, and Ethel Oates; Mr. and Mrs. Odis Jones and daughter, Myrtice; Joe Boyd and baby; Mrs. H. M. Nix and children, J. P., J. R., and Clayton Glenis. All spent Christmas day together and enjoyed this bounteous dinner.

Mrs. McCary and little son, Douglas, went home with Mr. and Mrs. Nix. The day following the Nixes had also as their guests Mr. T. J. Carter and a friend from Birmingham. They brought the family several nice Christmas gifts. These were joined in the afternoon by Mrs. Joe Glass and daughters, Misses Sedera and Ruth Glass, and Mr. Wesson. All reported a very enjoyable time.

Mrs. Walter Bentley (Mary Upchurch) and little daughter of Greenville, Tenn., have been visiting her parents, Dr. and Mrs. E. E. Upchurch, during the holidays.

Alfonsa Sanders, formerly with Dief's Service Station is now with Hayes Chevrolet Company, in charge of the new parts room which has been added to the Chevrolet place.

J. MELL MARTIN & SONS

FUNERAL DIRECTORS

CLANTON Both Phones ALABAMA

Funeral Supplies — Ambulance Service

Flowers for all Occasions

Farm For Sale

If you are interested in a good country home, see me. I have 90 acres of good land, good new building and farming equipment and in one of the best communities in the county.

Earle Thomas

Maplesville, Ala., Route 1.

Just a word about the SERVICE at the

MOLTON HOTEL

FIFTH AVENUE AND TWENTIETH STREET

THERE'S a pleasant, friendly atmosphere about the Hotel Molton—a delightful informality and unobtrusively efficient service that appeals to discriminating guests. While Molton service is punctilious, it is entirely lacking in that stiff formality one often finds in larger metropolitan hotels. That's why the guests who stop here once, feel like they're coming home when they return to see us.

RATES AS LOW AS $1.50

J. A. DRIVER, Mgr.

REPORT OF LYNCHINGS

According to the records compiled in the Department of Records and Research of the Tuskegee Institute that there were 15 persons lynched in 1934. This is 13 less than the number 28 for 1933; 7 more than the number 8 for 1932; 2 more than the number for 1831; and 6 less than the number 21 for 1930. Eight of the persons lynched were in the hands of the law; three were taken from jails and 5 from officers of the law outside of jails.

There were 51 instances in which officers of the law prevented lynchings. Seven of these were in Northern and Western States and 44 in Southern States. In 46 of the instances the prisoners were removed or the guards augmented or other precautions taken. In the 5 other instances, armed force was used to repel the would be lynchers. A total of 74 persons, 14 white men; 57 negro men and 3 negro women, were thus saved from death at the hands of mobs.

Of the 15 persons lynched, all were negroes. The offenses charged were: Attempted rape, 4; rape, 2; murder, 2; wounding man in altercation, 1; associating with white woman, 1; striking man, 1; writing insulting letter, 1; talking disrespectfully, 1; insulting women, 1; implicating others in a charge of stealing turpentine and bootlegging it, 1.

The state in which lynchings occurred and the number in each state are as follows: Alabama, 1; Florida, 2; Georgia, 1; Kentucky, 1; Louisiana, 2; Mississippi, 6; Tennessee, 1; and Texas, 1.

Mr. and Mrs. Guy DeShazo and Herman White, of Panama City, Fla., came up Christmas to spend a couple of days with their parents at Isabella. They returned home Thursday of last week.

FOOD FOR THOUGHT

Will you be so kind as to allow me space in your paper to say a few words in regard to the liquor question as it is going to be a lively issue with the people of Alabama for the next few months.

First I want to say that I am always in favor of any change that will give us better morals.

I have been a close observer of the liquor question for sixty years and my honest opinion is that it is doing a thousand times more harm to the youth of our country today than it did 60 years ago, when the churches first began to try to handle the liquor problem.

Today it is blasting and debauching our children, society and churches. If anyone doubts this statement, just read the following clipping that was taken from The Birmingham Post in 1931:

"Montgomery, November 21.—Of the 5,475 prisoners placed n Kilby Prison during the fiscal year ending Sept. 30, almost half, 2,588 are under 25 years of age, records show.

Among other facts revealed by the records are that 2,232 of the inmates are Baptists and 822 are Methodists. There is one Morman and only four Jews. A total of 1,725 are serving for violation of the prohibbition law, while several hundred others are in prison for offenses related to dry law violations. Burglary claims 472 convicts. The reports show four electrocutions and five commutations.

The above check up at Kilby for one year shows that the Baptists and Methodists alone furnished more criminals than all other churches combined, including those who belong to no church.

In the face of these facts I can't see why the churches and preachers should care to mess with the liquor question any longer and try to justify themselves by the law knowing that the Bible teaches that if we justify ourselves by the law we are fallen from Grace.

I have written these few lines hoping that they might have a little food for thought for the readers.—Respectfully, A. A. Jackson.

THANKS FROM MINER FAMILY

We desire to make this expression of our most sincere thanks for the kindness and sympathy of friends and neighbors in the community of Clanton during the illness and death of our husband and father.—Mrs. A. N. Miner and children.

DECEMBER MARRIAGES

Harlem Willis and Miss Mary Farley.

O. L. Prince and Miss Daisy Worcester.

Odis Cayton and Miss Dalene Bates.

Hulet M. Abrams and Miss Evelyn Helms.

Eugene Fuller and Miss Juanita Smitherman.

Lloyd Lovelady and Miss Ollie Mae Smitherman.

Grady Langston and Miss Alice Smith.

Dolphus B. Lovett and Miss Alma Smith.

Cecil D. Traywick and Miss Alpha Irene Burnett.

John E. Maeller and Miss Althalie Georgene Grace.

Murrah Martin and Miss Mildred Tyus.

F. S. Griffin and Miss Edna Childress.

Ernest Sundberg and Miss Vadie Avery.

J. D. Thompson and Miss Merle Aldridge.

Emmett K. Conway and Miss Launa Wood.

L. M. Burkhalter and Miss Lillian Devaughn.

James Pedlen and Miss Sarah Mims.

Clement S. Barnes and Miss Frances Foss.

Grover S. Morris and Miss Zella Mae Bell.

Herlie Bean and Miss Myrle Williams.

T. C. Bannister and Miss Macon Moore.

Louis Blankenship and Miss Lola Martin.

Elmer Rollan and Miss Marie Devaughn.

Alvin B. Foshee and Miss Mary Lou Tiffin.

T. G. Aldridge and Miss Pauline Lee.

Hugh Sanders and Miss Lottie Henley.

Huston Littleton and Miss Alice Connell.

Arthur Davis and Miss Paul Benson.

Ernest Klinner and Miss Gertie Mae Owens.

Malley Miner and Miss Esther Mims.

W. H. Smith and Miss Lottie Watkins.

C. D. Murray and Miss Guy Eula Collins.

Ralph Pate and Miss Roberta Marcus.

Lovett Stockdale and Miss Mitzi Reich.

Burnie Smith and Miss Vastie Martin.

Grady Friday and Miss Pauline Thomas.

O. B. Martin and Miss Hazel Killingsworth.

Otis Ellison and Miss Merle Jones.

J. A. Keener and Miss Ida Short.

William Mims and Miss Clara Bell Powell.

Ottis Wilson and Miss Flossie Williams.

MINUTES NOT CALLED FOR BY CHILTON CO. CHURCHES

The minutes for nine churches of the Chilton County Association are still at The Union-Banner office uncalled for. They are: Bethsalem, Center Hill, Jemison, Macedonia No. 1, Mars Hill, Mulberry, New Cedron, New Salem, Shiloh, New Hope.

The clerks of these churches, or someone interested, will please call at an early date and get these minutes. The churches ought to have them, and they are doing no one any good here, besides they are in the way.

Mr. Charley Cox, Chilton County's Representative in the next Legislature of Alabama, expects to go to Montgomery about Saturday of this week to get himself organized and situated for the session which begins next week.

"How did you get on with Jeanette?" asked Dick.

The ardent young lover sighed. "I started off well," he replied. "I said I was knee deep in love with her."

"Sounds all right," said Dick. "What was her reaction to that?"

The young suitor grimaced. "She promised to put me on her wading list," he replied.—Stray Stories.

Geology Professor—"What kind of rock is this?"

Student—"Oh; I just take it for granite."

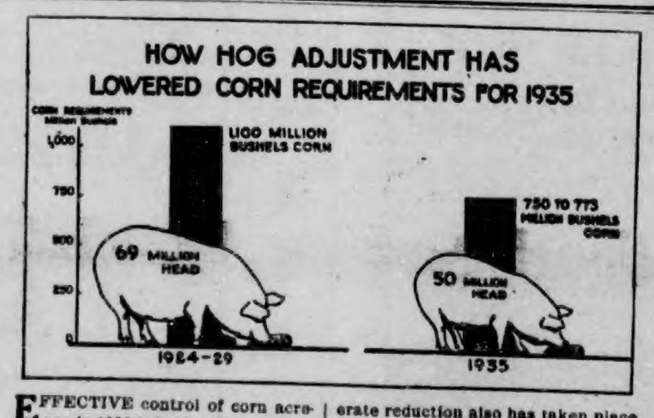

EFFECTIVE control of corn acreage in 1935 is held to be essential because of the decline in corn requirements for livestock feeding since the 1924-29 period, and particularly since a year ago. As indicated in the above chart, the total number of hogs slaughtered in 1934-35 probably will not exceed 50 million head, as compared with an average of 70 million head in recent years.

Because hogs eat approximately one-half of the annual corn crop in the United States, hog adjustment this past year alone has lowered corn requirements between 325 and 350 million bushels under the requirement level of former seasons. The reduction of 10 to 15 per cent effectuated in cattle numbers by the drought liquidation under the Government drought purchase program has further reduced corn requirements for livestock feeding. A moderate reduction also has taken place in numbers of poultry, horses, and mules, which together ordinarily consume about one-fifth of the annual corn crop.

In view of these changes an acreage somewhat less than the average of recent years would meet actual requirements and would leave a reasonable margin for rebuilding the reserves now being depleted to meet drought conditions. Therefore, if farmers should follow the usual post-drought tendency and actually increase corn acreage in the spring of 1935, the largest surplus of corn over requirements ever produced in this country and relatively low corn prices might be expected.

By combining under the 1935 corn-hog production adjustment contract offered by the Agricultural Adjustment Administration, farmers can hold corn acreage at a level that will avoid a return to an excessive level of production.

NOTICE

At a meeting of the Physicians Credit Association held on December 18th, it was unanimosuly agreed that those whose name appear on the delinquint list on January 15, 1935, would have to pay cash for any services rendered. We advise that you attend to this matter at once, as this rule will be strictly enforced. Save yourself and your doctor embarrissment by making settlement at once.

By order of Physicians Credit Association.

Dr. C. N. PARNELL, President,

Dr. T. J. MARCUS, Secretary.

INDIAN GRAVE

Mr. Edward Golson has returned from a visit at Mr. Lee Hedgepeth's at Hill Side.

Mr. and Mrs. Cleveland Stroud, of Wetumpka spent the week with her mother, Mrs. Fannie Golson.

Mr. Enoch Hedgepeth and family and brother, Lee, of Hill Side spent the week-end with Mr. and Mrs. H. H. Golson.

Mr. J. O. Collins has returned from Clanton where he has been spending several days with his brother, Mr. M. G. Collins.

Mr. and Mrs. M. B. Jones have moved near Haynes. We hope they like their new home.

Mr. Grady Gaines, of Prattville spent the week-end with Mr. and Mrs. Barney Green.

In the young peoples class, we have elected Mr. Edward Golson for a teacher. He has just finished High school at Billingsley and we are proud of him. We want every one to come to preaching. Rev. A. S. Bentley will fill his regular appointment. We want a large crowd.

Mr. H. H. Golson, of this community will move to Mr. W. M. Deramus' place where he will farm. We pray that he will have the best of luck another year.

Bud Jones spent the week-end with his sister, Mrs. Sarah Billingsley, of Haynes.

Misses Ella Mae and Maudie Jones spent Saturday with their brother, Mr. M. B. Jones, of Haynes. Mr. Forrest Jones, of White City was also a guest of his brother for the week-end.

Mrs. Sallie Deramus spent the week end with Mrs. Maggie Ray.

Bro. Tom Deramus went to Prattville Saturday on business.

Mr. and Mrs. Monroe Jones spent Saturday afternoon with Mr. and Mrs. G. C. Traywick.

Mr. C. H. Herrod and Mr. and Mrs. M. B. Jones spent Sunday afternoon with Mrs. S. T. Deramus.

Mr. Barney Green was the dinner guest of Mrs. S. T. Deramus.

Mr. Wilson Jones and family spent Saturday with their son, Mr. M. B. Jones.

Mr. G. C. Traywick and Mr. C. H. Herrod motored to Clanton Saturday on business.

Rev. Peacock, of Plantersville will fill his regular appointment Sunday at Mr. C. H. Ray's. Every one is invited to come and take part in the services.

Senator Earle Thomas, of Isabella, is making ready for the session of the Legislature which begins next week. He has already installed Mr. Locke as his successor in the Isabella School, and will go to Montgomery in the next few days.

GOWAN & GOWAN
Dentists
General Practice
J. E. Gowan J. S. Gowan
Clanton (7-1-35) Alabama

C. O. LAWRENCE, M. D.
Upchurch Bldg.
Phones: Office 28-J; Residence 161-W; Office Hours 9 to 11 a.m. and 2 to 5 p.m.
Sundays by appointment only
Special attention to diseases of Eye, Ear Nose and Throat

A. B. FOSHEE
Attorney-at-Law
Upchurch Bldg.
CLANTON, ALABAMA
9-6-35

J. OSMOND MIDDLETON
Lawyer
Office in Walker Building
Clanton, Ala.

DR. J. P. CRUMPTON
DENTIST
Office Over Robinson Dept. Store
CLANTON, ALA.

OMAR L. REYNOLDS
Attorney-at-Law
Office Opposite Court House
CLANTON, ALA.

NAPOLEON S. JOHNSON
M. D.
Obstetrics and Diseases of Children
Office Hours—9 to 12
CLANTON, ALA.

EVANGELISTIC MASS MEETINGS

Evangelistic mass meetings will be held each Sunday night during the month of January in the Municipal Auditorium in Birmingham by Rev. Glenn V. Tingley, local pastor of the Birmingham Gospel Tabernacle. He will speak Sunday night, January 6th on "Is Christ Coming in 1935 for His Church?"

He will answer the following questions: Is the world ripe for judgment? Are we nearing the Great Tribulation? Is it possible to know the time of Christ's coming? Will He be expected? Are the days of Noah reproduced today? Does the flood prove that Christ will take the Church in a "silent rapture?" Who makes up the Church and how many of the church will be taken? What is the significance of the Jew's return to Palestine? Does the Bible prophesy the submarine, automobile, airplane, travel, education, etc., and are they a sign of the end? Will Atheism continue to spread? Are the churches today fulfilling a form of Godliness but denying the power thereof? Have famine, pestilence, earthquake, and war been fulfilled sufficiently for Christ to come?

Musical program will be under the direction of G. P. Rockwell. Soloists will be Marguerite Maynard and Bob Meyers. The Merita Quartet will also present a number of selections and a choir of two hundred will sing "Lo Jesus Comes."

Over 6,000 packed the Municipal Auditorium and many were turned away at Mr. Tingley's first service in Birmingham. From 5,000 to 10,000 heard him each Sunday night this summer in the Legion Stadium.

DR. O. C. MASTIN
Clanton
Office in New Hayes Bldg

Special attention to chronic diseases and diseases caused by infections and toxemias; blood poison, inflammation, etc.
(12-1-34)

BUY FRUIT TREES AT WHOLESALE EACH 6c and UP

On Saturday, January 5th, and Saturday, January 12th, I will take orders for all kinds of Fruit Trees at Evan Parrish's Store.

SEE ME ON THESE DATES

H. HEADLEY
Clanton, Ala., Route 6

CLASSIFIED ADVS.

MAN WANTED for Rawleigh route in North Chilton County. Write immediately. Rawleigh Co., Dept., ALA-43-DT, Memphis, Tenn., or see J. S. Thomas. 1-3-4tpd

LOST BIRD DOG—Irish setter, answers to name of "Dan;" color dark brown. Finder please notify R. W. Lowe, South Clanton. 1tch

FOR SALE—If you are interested in a good country home, see me. I have 90 acres good land, good new building and farming equipment in one of the best communities in the county.—Earle Thomas, Maplesville, Ala., Route 1. 12-27-2p.

MAN WANTED for Rawleigh Route of 800 families. Write today. Rawleigh, Dept. ALL-43-SA, Memphis, Tenn. -tp.

STOVE WOOD, SUBSCRIPTIONS — The Union-Banner can use a few loads of stove wood or grate wood, 13 inches long, in payment for subscriptions to the paper. Apply early if you want to trade this way.

LOST—December 19, 1934, 1 black and tan dog with brown specks on legs, split in left ear. If found please notify Gerald Hubbard, Clanton, Alabama, Rte. 4. 1-3-1p.

CANCER, WARTS, SORE EYES — I still treat cancer and warts on man and stock. Also sore eyes and ring worm; by mail or a my home. I guarantee my work.—S. N. Wildrop, Jemison, Ala. 1p.

WANTED—Two or four heavy duty second hand tires and tubes for 21 inch rim. Must be cheap and in good condition.—A. S. Pitchford, Jemison Route 1. 1-p.

WANTED VELVET BEANS—Will buy five tons at market price, delivered at crusher. Carl Gore, Clanton, on Lay Dam Road. 1tp.

POOR O

Dept of Archives and History - Capitol

Chilton County the Heart of Alabama

ESTABLISHED 1903 THE ESTABLISHED 1892

UNION-BANNER

Read the Want Advs.

VOLUME 42.—TEN PAGES CLANTON, ALA., THURSDAY, JANUARY 10, 1935 NUMBER 38

MUST PAY POLL TAX IN ORDER TO VOTE THIS YEAR

Citizens Urged to Pay and Thus Help Finance Our Schools

County Superintendent of Education Luther Little, takes occasion to remind the voters of Chilton County that poll taxes must be paid this month, not later than February the first, if they would be qualified to vote during the year 1935. Mr. Little admits a somewhat selfish interest in behalf of the schools, but that is entirely excusable in his case. A superintendent, whose duty it is to help provide for the schools, should be commended for a selfish interest in forwarding the school progress.

Poll tax money goes directly to helping the schools, and that fact alone should be sufficient to induce every poll tax subject to pay up. The average citizen should have the same selfish interest for the schools as the superintendent.

However, there are other considerations that make the payment of poll tax an important duty of the voting citizen at this time. There will doubtless be many burning issues in Alabama this year upon which the voters will have opportunity to express themselves. If you are due a poll tax, it must be paid if you would keep the right to cast your vote.

Outstanding among the issues which are certain to come before the people of the state in 1935 is the question of repeal of Alabama's state dry laws and the legalizing of wines and beer. Everybody will certainly want to vote on that question. Already the wets and the drys are marshaling their forces for the showdown, acting upon the practical certainty that the legislature will submit it to the people.

In addition to the prohibition question, it is most likely the legislature will submit a number of constitutional amendments to the people for their approval or rejection.

Commenting upon the poll tax subject editorially, the Montgomery Advertiser says:

"Besides the privilege of voting, the payment of poll taxes offers citizens an opportunity to aid the educational system of Alabama, which is sadly lacking in funds at present. During the past year a total of $418,281 was turned over to the public schools from this source.

"Since the taxes must be paid sooner or later, all eligible voters should pay them as soon as possible, and not only insure themselves the privilege of voting, but also aid education when it is in its greatest need."

Many voters go wild about paying poll tax in order to vote for or against some man running for office. That is the least important privilege of voting. Expression of one's suffrage upon issues like those which will come up this year, and the aid of the schools are the most weighty reason why poll taxes should be paid.

IT'S TWO GIRLS

Twin girls were born to Mr. and Mrs. Leon Easterling of Refuge community Sunday evening at 6 o'clock. They weighed about four pounds each.

Briefs Filed For DeKalb Contest

Crookedness In Absentee Ballot Box Charged by Hon. O. D. Street

Following final submission on argument by opposing counsel Monday to the Alabama Court of Appeals, of separate proceedings growing out of contempt citations issued by Circuit Judge A. E. Hawkins to a number of DeKalb County officials for failure to comply with his order that returns from the November general election in the county must not be formerly certified unless and until they included count of 241 absentee ballots cast, the high court gave attorneys until Wednesday morning to file briefs. Decisions will be rendered as soon as possible thereafter.

In the presenting of arguments, Solicitor Claude D. Scruggs, of Marshall County, represented the State and Judge Hawkins, while Hugh Reed, of Center, represented the Democratic nominees for county offices in DeKalb who were declared defeated by the Republican candidates, but who have filed contests claiming count of 241 absentee ballots would have shown their election. Sheriff Pope, Probate Judge Malone, Circuit Clerk Stott, Haas and Blake, were represented by Oliver D. Street, of Birmingham, Republican national committeeman from Alabama, and John Isbell, of Center.

Judge Street in his argument, charged that the absentee ballots were delivered to Judge Malone by the secre-

(Continued to Back Page)

GRADUATION EXERCISES AT MAPLESVILLE HIGH SCHOOL

Following is the progam for the graduation exercises of Maplesville High School, to be held January 11, 1935, beginning at 8 o'clock:

Salutatorian, Navice Garner; Valedictorian, Ara B. Jones; History of Class, Jeff Davis Tucker; Music Selection, Helen Nix; Class Prophecy, Edwina Latham; Class Poem, Welch Roebuck; Last Will and Testament, Van Potts; Giftorian, Cecil Walker; Baccalaureate Address, Luther E. Little; Presentation of Diplomas, J. E. Daniel; Response of Class President. Accepting the diplomas, on behalf of the Class, Callye Harris. Class Song.

DRY FORCES TO RALLY HERE

Local Organization Will Be Effected At Meeting On Saturday, Jan. 19

A county-wide meeting of all the men and women who are opposed to the repeal of Alabama's dry laws, and the legalizing of beer, vine and liquors in our state, is called to meet at the county courthouse Saturday, January 19, at 1:30, 1935, for the purpose of forming a county-wide organization to prevent the repeal of our dry laws. The liquor forces have already formed their state-wide organization and will soon organize every county in the state. The issue now is liquor or no liquor. Our children and our children's children are at stake. We are fighting for our families, our neighbors, for Alabama's million and half children. Danger, misery and death lurk in strong drink. It is the mortal enemy to humanity and to civilization. No individual is running for office, and no party is involved. One issue alone is at stake: "Shall Alabama sell your boys and girls to the liquor barons for a little tax." We mean to fight for our children and our country. We call upon all who believe with us to meet us at the courthouse on the above date. We urge you to pay your poll tax NOW and be ready to help save your homes and your children, and your state. We will need YOUR help. Come.—J. Z. Mims, W. H. Gillespie, V. J. Gragg, S. J. Ezell, A. E. Middlebrooks, Percy Pitts, J. R. Mullins, W. H. Sartor, L. H. Reynolds, D. S. Robinson. 2t

Mrs. G. F. Harper Killed At Thorsby

No. 1 Hurls Body Several Yards And Death Results Instantly

Thorsby was shocked last Friday morning by a great tragedy when train No. 1 coming from the north hit and instantly killed Mrs. G. F. Harper. Mrs. Harper was on her way from her home to the store and in crossing by the depot she was observed to be walking with her head down and a smile on her face and seemingly so absorbed in her thoughts that she was oblivious to all about her and though bells were ringing and the train whistle blowing she did not realize how near she was to that fast coming train. Mrs. Harper was much loved in Thorsby and vicinity, an enthusiastic and loyal church worker, always helping in time of need, and interested in most of the organizations of the town for social betterment. The shock of her death nearly prostrated some of us.

She will be missed through all the days. Her funeral was held on Sunday at two o'clock at the Baptist church. Rev. J. W. Jones and W. P. Lowery officiated. There was a wonderful display of floral offerings. Following are some of the out of town people attending the funeral: Mr. and Mrs. Herman Harper and son, Mr. and Mrs. Clifford Johnson, Miss Louise Fitzpatrick, Mr. and Mrs. Charles Johnson, Dr. and Mrs. V. L. Wilkerson, Mr. John Harper, Miss Emma Harper, Mr. and Mrs. Williams, Mr. Charles Kenneman, all of Birmingham; Mr. and Mrs. Richard Harper and children of Demopolis, Mr. Tom Harper, Mr. Jack Harper, Miss Minnie Harper all of Maylene; Mr. and Mrs. Thomas Shaw, Mr. and Mrs. Pleas Shaw, and Mrs. Pleas Shaw, Sr., of Aldridge; Mr. Jack Harper, Mr. and Mrs. Arthur Harper, Mr. and Mrs. George Kendricks, Dr. and Mrs. Burke, Mr. and Mrs. Allan McNeill, all of Montgomery; Mr. and Mrs. C. O. Harris and Mr. H. B. Boyd, of DeFuniack Springs, Fla., Mr. and Mrs. John Weldon, Mrs. Calvin Weldon, Mr. and Mrs. Luther Taylor, of Wilsonville, Ala.

PICTURE SPONSORED BY CHILD WELFARE DEPT.

"It's A Gift," starring W. C. Fields and Baby Leroy, will be shown at Wadesonian Theatre Monday, January 24th.

The proceeds will go for purchasing clothes for needy school children of the county. Regular admission charges will be made.

Athletic Program For The Boys of Clanton

Project Planned by Bernarr Macfadden, to Be Carried Out in Cooperation With the American Legion

The American Legion-Macfadden Youth Movement has been formally instituted in Clanton under direction of a committee of the Chilton County Post of the American Legion, composed of Lloyd Warr, Percy Pitts, Reuben Lowe and Mack Wyatt. Van Smith has been named athletic director of the movement under authority of the Relief Administration, through which the director is furnished and paid for his services.

A representative of the Macfadden movement was here this week and appeared before the boys of the Chilton County High School to present the proposition and enlist membership. Fifty-seven boys were enlisted, when all the application blanks were exhausted. Additional blanks will be secured as quickly as possible, and the opportunity for additional enlistments will be extended through the Clanton Grammar School.

This is the athletic program of the American Legion-Macfadden Youth Movement, which is being formed as a state-wide plan to provdie organized and supervised athletics for the boys. It is sponsored by the Alabama Department of the American Legion and various local posts as a community service and as a contribution to the healthy development of the youth of Alabama. The Alabama Relief Administration and the State Aviation commission are cooperating with the Legion in this work.

The program has been made possible by Bernarr Macfadden, one of the country's leading publishers and internationally famous as a pioneer in physical culture. Mr. Macfadden is financing all expenses of organization, training of leaders, supervision and athletic equipment. It is being established at no cost to the community or the local Legion post.

In providing for the establishment of this program Mr. Macfadden is motivated solely by a desire to serve the youth of the country and by personal knowledge of the importance of systematic physical development.

Alabama has been selected by Mr. Macfadden for the first comprehensive demonstration of a nation-wide program that he visualizes and hopes to establish. Alabama gained his attention by its airpark plan, which combines recreational facilities and landing field into a community center. As a result he felt that Alabama would be the most suitable point for launching such a program.

The athletic program of the movement is varied and flexible. It is to be adapted to the interests, needs and facilities of each individual town. It is designed to provide activities for boys of all sizes, weights and ages from 10 to 12 years old through high school age. It will be operated from the standpoint of mass participation and recreation rather than individual competition and individual attention to the development of a few outstanding athletes. Athletic participation will be carefully directed so as to eliminate all hazards. There will be no unequal competition between boys, either individually or as a group. Included on the program are such athletics as soccer ball, basketball, volley ball, soft ball, hand wrestling, stick wrestling, boxing, calisthenics, jumping, running, etc.

Leaders to handle the program are being furnished by the Alabama Relief Administration through the State Aviation Commission. The program will be established in 40 towns, providing leaders are available from relief rolls. In each town there will be a leader assigned, and up to three persons from the work relief list to serve as assistant leaders. These leaders are assigned by the county relief director and must come of relief lists.

The program was organized and established in Clanton this week by an athletic supervisor furnished by Mr. Macfadden. This supervisor will arrange all details, instruct the leaders, and place the program in full operation. From time to time hereafter a supervisor will come here to give further instruction and direction of the program.

The program is wholly a project of the American Legion of Alabama, which planned it without limitation or restriction. In each town the Macfadden committee of the local post will supervise the program and direct the work of the leaders. This committee for Clanton is composed of Lloyd Warr, Percy Pitts, Reuben Lowe and Mack Wyatt. Necessary equipment will be furnished without cost. Present plans provide for the operation of the program to July 1st, and it is expected there will be a further extension at that time if results are satisfactory. The program will be held daily in the afternoons, the location to be selected by the post committee.

This program will not be designed or permitted to conflict in any way with the work of the schools. There will be no intrusion in any way. Parents and school officials may freely welcome it as worthwhile occupation for the idle time of the boys in the afternoons.

In purpose, application and operation the program is one of unselfish service and is a tangible expression of the interest of the Legion in the youth of the state.

Survey of Chilton County Made To Establish Hookworm Treatment

Through the co-operation of the State Health Department and the local educational system, an extensive survey will be conducted in Chilton county, for the purpose of eliminating the dangers to health resulting from hookworms, according to announcement recently made by Supt. Luther E. Little.

It is the plan of those in charge of the survey to visit every school in the county, conduct a thorough examination to determine if children in these several schools are suffering from this malady, and administer treatment for the elimination of the disease. Dr. L. G. Cole, of the State Health Department, will be in charge of the survey. Assisting him will be Mrs. Sarah Crim and Mrs. Thelma Pasley, relief nurses.

The survey is expected to get under way early this week. Dr. Cole estimated that six or eight weeks will be necessary to carry the program into every community in the county.

Moving pictures are being shown which illustrate the dangers of this disease and point out methods for its elimination and prevention. Besides destroying the parasites in the bodies of those now suffering from the ailment, it is hoped that much may be accomplished in the way of educating the public against carelessness that results in the spread of the disease.

The picture films being shown for the benefit of the school children, their parents, and others interested in the betterment of health conditions in the county trace the development of the disease from the time the tiny parasites enter the food until it has lodged itself in the walls of the stomach and there set up a deadly drain on the lifeblood and vitality of the victim. Numerous dangerous diseases may result from the hookworm ailment, Dr. Cole said. Among these are tuberculosis and other diseases resulting from the sapping of the patient's resistance.

The greatest possible accomplishment that can be hoped for in such a campaign, Dr. Cole stated, is that we may educate the public in this county to take precautions against such diseases by the installation of more sanitary conditions around the home. Hookworms are a result of filth in most cases, perhaps not the victim's fault, however, he declared.

DR. LEROY MIMS HERE

Dr. Leroy Mims, who for the past year has been working for the government, in the department of pure foods, is at home for a few days. He will shortly resume his work, when he will go from here to New York. Dr. Mims finished the D. V. M. course at Auburn a few years ago and, after practicing his profession at Jasper for a year or so, took up this work with the government. He is the son of E. H. Mims of Concord community.

TREASURY REPORT NEXT WEEK

The semi-annually report of the County Treasurer of Chilton County has been filed with the Union-Banner, and will be published in next week's paper. The report is for the period July 1st through December 31, 1934.

ROBINSON-BOSWELL MARRIAGE

The marriage of Miss Bertye Lou Boswell to Mr. Calvin L. Robinson was solemnized by Rev. W. W. Robinson in a simple ceremony at his home in the Providence community last Saturday night.

The bride is the daughter of Mr. and Mrs. John Boswell, of the Cooper community. Mr. Robinson is the son of the late G. C. Robinson, of Providence.

Mr. and Mrs. Robinson will make their home in the Providence community at the former home of his father. Their many friends join in extending congratulations and best wishes for their future happiness.

Mr. W. A. Cone, director of Chilton County P. W. A. works was a visitor in Clanton Monday.

MONTGOMERY MAN NAMED SECRETARY OF BAPTIST BODY

An announcement of interest to Alabama Baptists made in Birmingham during the past week was the appointment of Dr. Fred M. Barnes, pastor of Clayton Street Baptist Church, Montgomery, as executive secreatry of the Alabama Baptist State Convention.

Dr. Barnes is widely known in church circles and has had a successful pastorate at Clayton Street Church, the membership having shown a substantial growth. It is believed that his administration as executive secretary of the state convention will also be marked by success. Dr. Barnes will succeed Dr. L. E. Barton, who has held the post several years.

Dr. Barnes will take up his new duties April 1.

GOOD FUTURE FOR BERRIES

Meeting Held by Clanton Association Last Saturday Afternoon

A very inetresting and enthusiastic meeting of the Clanton Berry Growers Association was held at the courthouse last Saturday afternoon, attended by a fine representation of members.

At the election of officers for the next year, the following results were announced: W. T. Bean, president; E. H. Headley, vice-president; J. N. Dennis, secretary and treasurer.

The following directors were elected: Royal Roper, Cleve Wyatt, and O. L. Devaughn. These, with the other officials, constitute the official board for the association.

Mr. Hayden, agricultural agent representing the L. & N. Railroad Company, was present and made some very interesting remarks concerning the association, its business, and the future outlook.

Representatives of some four or five crate manufacturers were present. Statements by these gentlemen indicate that crates will be some cheaper this year, which is encouraging to the growers.

The report rendered by Mr. Dennis, secretary and treasurer, revealed that the association is in good financial condition, with a substantial amount of cash on hand, as well as a large quantity of crates on storage, already bought and paid for.

Mr. L. E. Diefenderfer, one of the largest growers of strawberries in this district, states that indications are that the local acreage this year will be down about 25 per cent from last year. He expects the production of the Clanton association to run fifty to sixty carloads this season.

Already the growers have begun to apply fertilizer to their plants, which should be completed this month. Some new acreage will be planted this year.

DOCK AYERS DIED SATURDAY

Mr. A. A. (Dock) Ayers, age 77 years, died last Saturday afternoon at his home in Mt. Pleasant community, after a long illness. Burial was in Clanton cemetery with Spigener in charge. Brief funeral services were conducted by Dr. S. J. Ezell at the cemetery.

Mr. Ayers is survived by his half brother, Mr. J. A. Logan, of Mt. Pleasant; one half sister, Mrs. Emma Collins, of Thorsby. He was an uncle of Mrs. B. F. Massey and Mrs. Elzey Kelly, of Clanton.

DISTRICT S. S. CONVENTION WAS HELD AT FRIENDSHIP

The District Sunday School Convention of the Chilton County Association was held at Friendship Church last Sunday afternoon. Rev. H. D. Durbin, president, had charge. Mrs. Sarah Collins was elected secretary-treasurer.

Rev. M. Lockhart led the devotional and Rev. MacGuire, of Montgomery, was principal speaker. Mr. H. A. Harris also spoke. There were only six churches represented out of thirty-four churches in the association.

The next meeting will be held at Chestnut Creek.

IT'S A BOY

Born to Mr. and Mrs. Buster Ray an 8½-lb baby boy, Jan. 6, which they will call Hosea Allen, Jr. Mother and baby are doing nicely.

SHERIFF'S FORCE IS COMPLETE

Mr. John R. Hardy, who assumes the duties of Sherrif of Chilton County on January 14, announces that he has complered his selection of deputies and assistants. The last selection made was that of Mr. Theodore Thornton, of Coopers, who will be jailor an ddeputy sheriff.

As heretofore announced, the chief deputy of Mr. Hardy will be Mr. J. A. Nivens, former chief of police of Clanton. The second deputy will be Mr. Julian Smith.

When the new administration takes up next week, Mr. Smith will take up his residence in the house adjoining the jail. Mr. Hardy will continue to live at his place in West End.

Upon retiring from office Sheriff Gillispie will live at the farm he recently purchased, a part of the Dr. Mastin property, four miles from Clanton, on the old Thorsby Highway.

NEW OFFICERS ASSUME DUTIES NEXT TUESDAY

L. H. Reynolds Will Turn Over Keys to J. Lee Smith, New Probate Judge

A number of changes among county officials wrought by the result of the election last November will take effect officially at midnight next Monday, January 14th. But it is presumed, of course, that none of the persons affected will be on hand at that hour, consequently the actual change will be made at the opening of business hours of Tuesday, January 15th.

Chief among the changes to be made will be in the Probate office, when J. Lee Smith takes the place held for many years by the veteran, L. H. Reynolds. Along with the Probate Judge there will be two changes in the personnell of the Commissioners Court. Howard Oden, of Beat 3, will take the place of H. E. Robinson, of Beat 9. John Bean, of Beat 12, will take the place of J. E. Cobb, of Beat 2.

Mr. Robinson has served only a short term as commissioner of the second district. He was apponited to fill out the unexpired term of Uncle Jim Mims, who died about a year ago. Mr. Bean, who becomes commissioner of the first district, has had former experience, having held the same office for one term of four years.

Other changes to be made are as follows: J. C. Pattillo, of Verbena, assumes the office of Clerk of the Circuit Court, succeeding J. Z. Mims. John R. Hardy will take up the duties of sheriff succeeding W. H. Gillespie.

Coming into office with Mr. Hardy will be a new set of deputies. Mr. J. A. Nivens will be chief deputy; Julian Smith will be second deputy; and Theodore Thornton will be jailer. Mr. Smith will live in the sheriff's house near the jail.

Changes in the offices of Tax Collector and Tax Assessor will not be made until the first of October this year. Meanwhile the results of the election in those cases are being contested by W. G. Culp and Akins I. Collins, Republicans, against Tom McKee and Arthur Martin, Democrats. A contest also is pending in which H. A. Harris, Republican, is contesting the right of J. C. Pattillo, Democrat, to hold the office of Circuit Clerk under the results of the election of last November.

There will be no actual change in the office of Superintendent of Education on the 15th. Mr. Luther Little merely succeeds himself, and will continue right on with his duties as if nothing had ever happened.

Two changes on the school board, as a result of the November election, have already gone into effect. S. M. Yates and C. C. Conway, former member, were succeeded by J. Pope Payne and Rev. A. C. Nelson, at the first meeting of the board after the election.

The Commissioners Court will meet on next Monday, January 14th, which will be the last session of the old board as now constituted. The new Commissioners, with the new Judge, Mr. Smith, will likely hold a business session on Tuesday, the first day of their incumbency.

New Officers Of Clanton Kiwanis

Installation Takes Place at the First Meeting of The New Year

With every Kiwanian attend by his Kiwanian-ette, and in some instances an additional extra guest or so, the members of the Clanton Club last Thursday evening started off the New Year with the annual festival occasion popularly known as Ladies Night. A total number of forty-five persons composed the group which heartily enjoyed the banquet at the Exchange Hotel.

The business of the evening was confined to installation of new officers for 1935. Luther Little retired as president, and in doing so pinned the president's button on Senator Earle Thomas. As Mr. Thomas received the gavel from Mr. Little, he in turn pinned the past president's button on Mr. Little. Dr. C. O. Lawrence was officially introduced and installed into the office of vice president.

Guests of the club for the occasion were Cohen and Lillie Stapp, of Selma. In his usual impressive manner, Mr. Stapp made the principal address of the program, outlining a beautiful word picture of Kiwanis ideals and activities.

The whole group engaged in a fun contest directed by Mrs. Luther Little, in which the missing words were supplied in a story of an automobile

(Continued to Back Page)

ORIGINAL

January Specials

Women's Hose, full fashion ringless pure thread silk 69c
Women's Hose, mocked fashion, beautiful hose only 49c
Women's Hose, heavy weight ribbed, 2 pair for 25c
Men's Work shirts, heavy weight, all sizes and colors 65c
Chambray, Fast colors, yard 8c
Outing, fancy colors, 27 inches wide, yard 8c
Outing, fancy or plain colors, yard wide 12½c
Broadcloth, solid colors yard wide 12½c
Playcloth, best quality, fast colors 12½c
Prints, Pepperell, fast color, yard wide 19c
Thread, Coats or Blossom, 3 large spools 25c
Thread, Coats or Blossom, 6 small spools 25c
Suit Cases, well made 98c

Sweaters—We are closing out our full line of sweaters at reduced prices

The DOLLAR Store
Next Door to A. & P. Clanton, Alabama

YOUR HOME IS YOUR CASTLE
Admit only clean, constructive news by reading
THE CHRISTIAN SCIENCE MONITOR
A Daily Newspaper for the Home

It gives all the constructive world news but does not exploit crime and scandal. Has interesting feature pages for all the family on Women's Activities, Homemaking, Gardens, Education and Books. Also pages for the Children and Young Folks. Vigorous editorials and an interpretation of news in the "March of the Nations" Column are of especial interest to men.

The Christian Science Publishing Society
One, Norway Street, Boston, Massachusetts
Please enter my subscription to The Christian Science Monitor for a period of
One year $9.00 Three months $2.25
Six months 4.50 One month 75c
Name.....
Street.....
City.....State.....
Sample Copy on Request

NEW SALEM NEWS

Bro. Paul Oden, our missionary for the Chilton County Association, will be at New Salem church Friday night, January 11th, at 6:30 o'clock. He will show his set of stereopticon pictures of The Life of Christ, and lecture on them. These pictures and lectures have been enjoyed by the people wherever he has been. The public is invited to be present.—G. H. Carroll, Pastor.

SERVICES, CHURCH OF CHRIST

Lord's Day, 10 a.m. Bible study, classes for all. 11 a.m., preaching and worship. Subject: (a) God is no Respecter of Persons; (b) Same terms of Salvation for All; (c) Unity of Service.

6:30. Regular service.

Notice:

Preaching at Mineral Spings School house Saturday night. Sunday at 3 p.m., preaching at Mt. Pleasant School house. Come.—R. L. Huffman.

Friends of Mrs. W. W. Fox will be glad to know she is convalescing after a severe attack of flu.

ORDER FOR PUBLICATION TO NON-RESIDENT

The State of Alabama, Chilton County; Circuit Court. In equity. Elinor Bachelor, complainant, vs. Chester Bachelor, Respondent:

In this cause it is made to appear to the Register by the affidavit of A. B. Foshee that the Defendant is a non-resident, and that his place of residence and post-office address is unknown, and that such address cannot be ascertained after reasonable effort; and, further, that, in the belief of said affiant, the Defendant is of the age of twenty-one years.

It is therefore, ordered by the Register that publication be made in the Union-Banner, a newspaper published in the County of Chilton, once a week for four consecutive weeks, requiring him, the said Chester Bachelor, to plead, answer, or demur to the bill of complaint in this cause by the 9th day of February, 1935, or, in thirty days thereafter, a decre pro confesso may be taken against him.

Done at office in Clanton, this 8th day of January, 1935.

W. D. SPIGENER, Register.

1-19-4tch

PATES CHAPEL

Everybody remember that next Saturday and Sunday are our regular preaching days, the second Saturday night and Sunday in every month. Our pastor, Rev. M. Lockhart of Refuge community, will preach. If you hear him once, you will hear him more. Everybody come and bring someone with you. Pates Chapel welcomes you.

B. Y. P. U. has been changed from Sunday night to Sunday afternoon, at 2:00 o'clock.

Mr. and Mrs. Bill Hayes and children spent Sunday with Mr. and Mrs. Charles Hayes.

Mr. and Mrs. Newt Foshee and children spent Sunday with her brother and his wife, Mr. and Mrs. Eve Dawson.

Miss Jewell Wilson of Birmingham spent the past week with Miss Zemora Hayes.

Miss Lydia McCary spent the past week with her sister, Mrs. Eve Dawson.

Miss Lucile Cleckler was the dinner guest of Misses Evie and Mae Belle Caton.

Miss Ludie Mae Wallace spent last Saturday night with Mr. and Mrs. Bernie Blow.

Mrs. Wess Gletty and daughter, Miss Gail, spent Wednesday evening with Mrs. Lee Hayes and sister, Ludie Mae

Mr. and Mrs. V. A. Hayes spent a while with Mr. and Mrs. Odis Price Sunday afternoon.

Mr. and Mrs. Vastine Hayes and son spent Thursday night with his father and mother and family, Mr. and Mrs. E. C. Hayes.

Mr. and Mrs. Alex Maddox spent Sunday with sons and families, Mr. and Mrs. Chester Maddox and Mr. and Mrs. Wilbert Maddox.

The sick list of this community includes: Mrs. Mamie Hayes, who has been sick for quite a while with cold; Mrs. Ida Dawson. Mrs. Peal Cleckler has improved quite a bit; so has Mrs. Rhoda Maddox.

MULES

I have a Car Load of Mules fresh from Tennessee, Weighing from 800 to 1,000 Pounds. See them at my Barn in Clanton

Geo. A. McCAIN
Clanton, Alabama

IMPROVED UNIFORM INTERNATIONAL
SUNDAY SCHOOL Lesson

(By REV. P. B. FITZWATER, D. D., Member of Faculty, Moody Bible Institute of Chicago.)
© Western Newspaper Union.

Lesson for January 13

PETER'S GREAT CONFESSION

LESSON TEXT—Matthew 16:13-28; I Peter 2:5, 6.

GOLDEN TEXT—And Simon Peter answered and said, Thou art the Christ, the Son of the living God.—Matthew 16:16.

PRIMARY TOPIC—How Peter Pleased Jesus.

JUNIOR TOPIC—Peter's Great Answer.

INTERMEDIATE AND SENIOR TOPIC—What It Means to Confess Christ.

YOUNG PEOPLE AND ADULT TOPIC—What Think Ye of Christ?

The disciples had been with the Lord for several years. They had heard his wonderful words and witnessed his mighty works. Various opinions were extant about him. Since Jesus was soon to go to the cross, it was necessary for the disciples to have a definite and true conception of him. In order to help them into the right conception he provoked this confession from Peter, as the spokesman of the group of disciples.

I. Peter's Confession (vv. 13-16).

1. How provoked (v. 13). Two questions put to the disciples called forth this great confession.

a. Who do men say that the Son of Man is? (v. 13). He first inquired for the opinion of the people concerning him. It is not enough to think that he was a great teacher. Had he been content with this, he would not have been molested at Jerusalem, for this the Jews willingly acknowledged. It was his persistent claim to be the God-Man, the Messiah, the Son of God, that sent him to the cross.

b. Who say ye that I am? (v. 15). This question involved the personal opinion of the disciples. To be able to tell what others think of Jesus is not enough; there must be definite, correct, and personal belief in him. Belief and character are inseparably united.

2. What Peter's confession involved (v. 16). It was his Messiahship and Deity. The burning question of the hour is, "What think ye of Christ?" It is a question that must be answered by every one.

3. Christ's commendation of Peter (v. 17). He pronounced him blessed. He was truly blessed, for he both possessed and confessed Christ. His confession showed his touch with the Heavenly Father.

II. The New Body, the Church, Announced by Christ (vv. 18-20).

At this juncture Christ declared his intention of bringing into existence a new body. Peter was to have a distinguished place in this body. He declared that Peter should be a foundation stone in his Church. Christ is the chief corner stone upon which the Church is built. Christ's person and Messiahship were confessed by Peter and on this rock, the truth confessed, is laid the foundation of the apostles and prophets (Eph. 2:20). He further declared that association in this new body could not be broken by death, for the gates of Hades should not prevail against it.

III. The Cross the Way to the Throne (vv. 21-23).

From that time Jesus began to show unto his disciples that he must go unto Jerusalem, to suffer many things, to be killed and raised again the third day. This, indeed, startled the disciples. They did not as yet realize that redemption was to be accomplished through the sufferings of the cross. So unwelcome was this announcement that Peter said, "This shall not be unto thee." Peter later saw through this darkness to the glory of the hill tops. A new hope then filled his breast (I Pet. 1:3, 4). Christ's victory through death is yet a stumbling block to many. Many are stumbling over the doctrine of salvation through the sufferings of the cross. Salvation by blood is hated by the devil.

IV. The Grand Objective of the Members of the Church (I Pet. 2:5, 6).

It is the highest ambition of every Christian to become a working part of Christ's glorious Church, which has as its supreme design the showing forth of the glory of God. It is this that beckons the believer on to the highest and best in life. No higher motive can actuate anyone than to make manifest the glory of God. The Church, God's spiritual house, has the living Christ as its chief corner stone and head. Because of their relationship to him, the believers are living stones, deriving their preciousness from him. While the world saw no beauty or comeliness in Christ, God esteemed him precious and esteems every believer precious because of his vital union with Christ.

Belief in Christ

The condition of salvation is that kind of belief in Jesus Christ which authenticates itself in repentance for the past and an amendment of life for the future.—L. L. Noble

The Soul's Aspirations

The immortality of this life makes men yearn for a better country. The soul of man, the mark of the Creator upon his creature, should make him long for that heavenly city. The soul is too big to be satisfied away from God.

Believe in Yourself Too

Soberly and with clear eyes believe ... your own time and place. There is not, and there never has been, a better time or a better place to live in

Mr. Floyd Smith visited his homefolks in Prattville this week-end.

Plans Developing To Furnish System Of Hospital Service To The People

Doctors and Hospital Officials Preparing to Introduce Plan of Service To Large Number At An Early Date

By Victor Norris

In a land where times and conditions are constantly undergoing change, we are continually faced with the necessity of devising new methods under which to operate our business and professional life. The general mercantile store of fifty or sixty years ago is obsolete. It served a worthy purpose in its day, but in the rush of our modern life it has no place. And only a few decades ago our public school system was unknown. Few persons now over fifty years of age ever had an opportunity to attend a public school. But change of conditions demanded something new in our educational fields.

Today this is just as true of the medical profession as it was of the school system thirty years ago, so says Dr. V. J. Gragg. Clanton surgeon and physician, in a discussion of his hospitalization plans for Chilton County. The people of this county as a whole are not getting the medical attention they deserve, he pointed out, and on the other hand many doctors are having a tough time making ends meet. There must be some remedy which will be helpful to both patients and doctors.

The answer to this situation, Dr. Gragg believes, lies in a plan whereby the people may pay their medical bills while they are enjoying good health and not be faced with the unpleasant task of scuffling up funds for doctor bills when ill. Medical and doctor's bills could be made a part of the household budget instead of a harum-scarum system (where we just hope against hope that we won't be ill. As a people we are not very prone to follow the advice of the sage of old anl lay up something for the proverbial rainy day, but we have long recognized the advisability of insurances of various forms—and we pay for this protection along with other necessities in our regular budget.

Is this not applicable to a form of health insurance? Would it not be sensible to take care of our medical and hospital needs in a similar manner? Nearly always illness stops or limits the income—and the expenses pile higher and higher.

Dr. Gragg is formulating plans to furnish hospitalization to the people of Chilton County on just such a basis. Membership cards are to be sold for $12 per year, which entitles the holder's entire family to free hospitalization for several weeks. This includes board, nurses, and many other items that would run into large accounts. He also pointed out that this would in no way interfere with the patient's choice of physician, for any physician could be used. Those doctors affiliated with the institution perhaps would issue courtesy cards which would give special consideration to patients of membership families.

Long ago in Europe it was recognized that people could enjoy better health protection under such a system and as a result nearly every country on that continent has some form of health insurance. A Chinese student in this country a few years ago was astonished at the American custom of awaiting until you become ill to pay the doctor. In his land, he pointed out, people pay the doctors when they are well and when they become ill that added expense does not pile up at a time when they are least able to bear it.

In this country the system has proved very satisfactory in the form of health protection furnished by industrial units to their employes. Even in Chilton County the average family spends far more than the amount which will be charged for membership cards for hospitalization. Incorporated in the plans for this organization, which will use the Central Alabama Hospital as a center, special effort is being put forth to devise means to care for the indigent in Chilton County, Dr. Gragg said.

Another feature of the protection proposed by Dr. Gragg's plans will be an educational program to acquaint the people of the county with better practices that will mean much in minimizing disesases. At regular intervals pamphlets will be mailed to members of the organization, acquainting them with precautions to be taken to prevent seasonal ailments and cures for minor indispositions. When epidemics seem likely leaflets will be prepared and mailed in an effort to prevent the spread of the disease.

All in all this is something new to the people of Chilton County, but its possibilities and advantages are easily recognized and its development will likely meet the approval of a great number of people in the county.

Typewriter Ribbons
FOR
All Makes of Machines
FOR SALE BY
The Union-Banner
An Exceptionally Good
RIBBON

ALSO
Sales Ticket Books
AND
Adding Machine Paper

MEETING OF CHILTON COUNTY B. T. U. ASSOCIATION JAN. 20

The quarterly meeting of the Chilton County B. T. U. Association will be held at Pleasant Grove church, 4 miles west of Jemison, Sunday, January 20th, beginning at 1:30 p.m.

All churches of this association are requested to send representatives to this meeting, and especially all having B. T. U. organizations.

The devotional is to be conducted by Rev. Maurice Hodgens. General outline of the work for the new year will be discussed by J. L. Yates. Rev. Paul Oden will speak on "Our New Temperance Crusade. Rev. W. E. Robinson will have the subject: What I believe about the Bible and what I Believe about Man. There will possibly be other speakers.

Let all unions be represented, and let's organize and get busy and show our State Board that we mean business in the Chilton County Association.—J. L. Yates, President; C. A. Maddox, Secretary.

A. B. FOSHEE
Attorney-at-Law
Upchurch Bldg.
CLANTON, ALABAMA
9-6-35

GRADY REYNOLDS
Attorney-at-Law
Office Opposite Court House
CLANTON, ALA.

CREOMULSION
Your own druggist is authorized to cheerfully refund your money on the spot if you are not relieved by Creomulsion.
BRONCHIAL TROUBLES

Out·Ahead

Out-Starts
Vaporizes at lowest temperature—quick warm-up—minimum choking.

Out-Climbs
Highest anti-knock rating ever offered for land service—no carbon knocks.

Out-Powers
Complete vaporization produces *all power*—no dragging—less crank-case dilution.

Out-Classes
Has the highest specifications ever applied to motor gasoline.

Out-Ahead
Virtually gum-free—no gummy or sticking valves to cause loss of power.

THE new AEROTYPE CROWN ETHYL is way out ahead in performance.. Positively a *new* fuel—unlike and amazingly superior to any gasoline heretofore sold... One tankful, unmixed with any other fuel, will prove that it *outclasses* any gasoline you have ever used. A mixture will not produce the best results. You be the judge...No increase in price—sells for only two cents a gallon more than Crown Gasoline.

AEROTYPE
CROWN ETHYL
FOR YOUR MOTOR

STANDARD OIL COMPANY
INCORPORATED IN KENTUCKY

POOR O

Do you tire easily?

✓ no appetite
✓ losing weight
✓ nervous
✓ pale

then don't gamble with your body

Why not reason out the cause of this unnatural condition?

Your first thought may be, "I must eat more." That's not all. You should enjoy what you do eat. Frequently, the blood cells are low . . . and this, perhaps, is what makes you feel weak.

If this is your trouble the stomach may not be calling for sufficient food. Zest to eat may be lacking. But what a difference S.S.S. makes when taken just before meals. Just try it and notice how your appetite and digestion improve.

S.S.S. stimulates the flow of gastric juices and also supplies the precious mineral elements so necessary in blood-cell and hemo-glo-bin up-building. Do try it. It may be the rainbow you need to brush away present discouragement over your health condition. © S.S.S. Co.

You have a right to insist that S.S.S. be supplied you on request. Its long years of preference is your guarantee of satisfaction.

SSS TONIC

MISS ELVIRA JONES DIED

Miss Elvira Jones, age 58, died last Saturday at a hospital in Tuscaloosa. Funeral services were at Maple Springs Sunday, conducted by Rev. J. W. Jones. Burial was in charge of Spigener Funeral Home.

Miss Jones is survived by four sisters, Mrs. Lutrell Boone, Prattville; Mrs. Hattie Nobles, Sylacauga; Mrs. Jesse Miner, Clanton; Mrs. Jesse Thornton, Clanton; one brother, J. Renfro Jones, Clanton.

Mrs. Joe Bialus and daughter of Two Rivers, Mich., accompanied by Mr. and Mrs. Joe Bialus, Jr., Mr. and Mrs. Ed Bialus and children of Birmingham, spent last week as the guests of Mrs. Annie Thacker.

A Three Days' Cough Is Your Danger Signal

Don't let them get a strangle hold. Fight them quickly. Creomulsion combines 7 helps in one. Powerful but harmless. Pleasant to take. No narcotics. Your own druggist is authorized to refund your money on the spot if your cough or cold is not relieved by Creomulsion. (adv.)

MAPLE SPRINGS

Next Saturday and Sunday are our regular preaching days. Each member is requested to come. We welcome all visiting churches too.

The W. M. S. ladies will meet again next Thursday afternoon. They invite all the ladies of this community and other communities who are interested in this W. M. S. to be present next Thursday afternoon, Jan. 10th, at 1:30 o'clock.

Mr. and Mrs. Charlie Tucker have moved into our community. We welcome them in our midst.

B. Y. P. U. was fine Sunday night. A fine program was rendered by Group 1. Their subject was "What Do Baptists Believe About the Church?" The subject for next Sunday night will be, "A Great Church Builder, Paul."

The program for Sunday night introduces Saul, the prosecutor, who became Paul, the builder of churches. As a preparation for this lesson every member should read Paul's letters to the Corinthians, since most of the material will be taken from these scriptures.

We are glad to know Mr. and Mrs. Arthur Mims are interested enough in this B. Y. P. U. to continue coming. We hated to see them move away but are glad to learn they are going to continue coming to B. Y. P. U. We invited all who are interested to come and help us out.

Mr. and Mrs. Bill Wise, Mr. and Mrs. Kern Sandlin, Mr. and Mrs. Leonard Sandlin, Messrs. Arnold Glenn, and Mack Franks, and Miss Mamie Downs spent a while Saturday night with Mr. and Mrs. Charlie Sandlin.

Mr. and Ms. Alvin Smith spent Saturday night with Mr. Shirley Davis and family.

Mr. and Mrs. Arthur Mims were in this community Thursday and Friday night.

Mr. and Mrs. Bill Wise and Miss Mamie Downs spent a few hours Friday night with Mr. W. F. Glenn and family.

Mr. and Mrs. Leonard Sandlin were the week end guests of Mr. and Mrs. Kern Sandlin.

Mr. and Mrs. Oliver Glenn were the Sunday guests of Mr. and Mrs. Robert Davis.

Miss Jettie May Dennis spent the week end with Miss Mamie Franks.

Mr. B. F. Gilliland from Coosa County was in this community last Wednesday night.

CLANTON METHODIST CHURCH
Dr. A. E. Middlebrooks
Minister

Last Sunday brought new members into the church school and an increase in the attendance at all the services of the church. The large increase in attendance at the preaching services was very gratifying.

If you are not in any church school come Sunday at 9:45 and join a class. All young people are invited to join the Young People's Department that meets at 9:45 and at 6:15 p.m. in the Epworth League.

Themes for Sunday preaching services are: At 11:00, "In the Beginning—What?" At 7:00, "Don't Pester Me." Dr. Middlebrooks will speak at both services. The public is cordially invited.

Attend some church Sunday.

SINGING SCHOOL TEACHERS ORGANIZE AT COURT HOUSE

A group of singing school teachers met at the courthouse last Saturday evening for a discussion of some plans of vital importance to the music teachers and the people of this county. The meeting was called to order at 2:30 and Prof. O. L. Devaughn was elected chairman, and Prof. Marion W. Easterling was elected secretary of the organization. The following was brought into consideration and adopted by the group:

Tuition prices will be as follows: Beginners in rudiments, 10c per day each. This means those who have accumulated no knowledge of the rudiments of music. Other rudiments lessons will be 12½ cents per day; primary harmony 15c per day; intermediate harmony 17½ cents per day; advanced harmony 20 cents per day.

Contract prices for school will be $25.00 net per week, regardless of the length of term or size of school.

All song books and text books handled by any member of this organization will be retailed at the price printed on said books. These prices seem to be within the range of everyone who is the least bit interested in schools, and i tis hoped that tuition will be paid promptly.

These matters are being printed for the benefit of the public, and especially those who are planning on having music schools taught.

The meeting was made a permanent affair to meet quarterly, and the next session will be held the first Saturday in April. An invitation is extended to all teachers who were not present to attend these meetings and cooperate with this organization. Other teachers who were present were: Profs. W. M. Devaughn, A. O. Boswell, Emmett Wilson, I. D. Huett, Lee Grant, L. T. Grant, J. M. Williams, Herbert Lowery, and C. M. Billingsley.

HIGHLAND NEWS

Our Sunday school met Sunday morning at 10 o'clock with an attendance of fifty-six. We have eighty-one on roll, however, some were absent on account of sickness.

Think everyone made a New Year's resolution to attend Sunday school and church more regularly this year and to study and learn more about Jesus and His good deeds.

We have a wonderful character to study this quarter. The thing making him so interesting I think, is because he is so human-like. We are going to find that he sometimes stepped aside for a bit but as soon as he has time to think, his faith is sufficient to draw him back again. We truly hope that everyone will strengthen his faith toward God as we continue to study this great man, Peter.

We meet each Sunday morning at 10 o'clock and extend a cordial welcome to everyone to come and worship with us. Quite a few people are moving now. We have some new families in our community and we especially invite you to attend our church every Sunday.

BIRTHDAY DINNER GIVEN IN HONOR OF J. O. JOHNSON

On Tuesday morning, January 1, a host of relatives and friends gathered at the home of Mr. J. O. Johnson to celebrate his birthday. It was a very happy event for old friends as many old friendships were renewed.

At the noon hour a bountiful dinner was served. In the center of the table was a huge birthday cake with sixty-four candles aglow.

Those enjoying this wonderful hospitality of Mr. and Mrs. Johnson were: Mr. and Mrs. G. W. Johnson, Maplesville; Mr. and Mrs. J. L. Johnson, Pine Hill; Rev. P. G. Johnson, Columbiana; Mrs. Hannah Taylor, Clanton; Mr. and Mrs. C. O. Johnson and children, Myrtice, Audrey, and Lois Fay; Mr. and Mrs. Monroe Nelson and children, Osley, Oswald, Glannel, Dorothy Dean, and Lamar; Mr. and Mrs. Vernon Scott and little daughter, Arreta; Mr. Bernie Johnson, Mr. Raymond Johnson, and Miss Clotilde Johnson, all of Clanton; Mr. and Mrs. R. L. Argo and children, Bessie Mae, Eloise, and Mary Frances, of Calera; Mr. C. N. Argo and Miss Adie Argo, Selma.

Rev. Freddie W. Riggins, Birmingham; Mrs. Gensie Riggins, Mr. Whayland Riggins, Mr. B. B. Riggins; Mr. and Mrs. Hilber Price; Mr. and Mrs. Osmond Price; Mrs. Cora Price and daughters Marguriette and Elice; Mrs. Margaret Argo and little daughter, Hazel; Mr. Renfro Price; Mr. Homer Melton, Mr. Lee Pate, and Mr. C. N. Eiland, all of Clanton; Miss Louise Johnson, of Maplesville; Mr. Van Johnson, of Pine Hill.

Every one departed wishing Mr. Johnson many more happy birthdays.

Concord - Billingsley

We are sorry to report that there are several on the sick list this week. We hope for them a speedy recovery.

Mrs. Emma Williams and daughter, Eula Belle have returned home after spending several days with relatives at Thorsby.

Mr. and Mrs. Clyde Little have moved near White City. We hope they like their new home.

Mr. T. J. Deramus spent last Wednesday with his daughter, Mrs. W. R. Ledbetter, of New Cedron.

Mr. Charlie W. Williams left Sunday for Gadsden where he will resume his studies at the A. S. T.

Mr. and Mrs. E. E. Edwards spent Sunday afternoon with Mr. and Mrs. Edward Weldon.

Mr. and Mrs. T. L. Williams and daughter Allie were the guests of Miss Ella Williams Friday.

Miss Sarah Weldon, of Livingston has been spending some time with her parents, Mr. and Mrs. Enoch Weldon.

Mr. J. P. Williams and daughters, Bessie and Mary Evelyn, spent Saturday afternoon with Mrs. W. M. Brown and daughter, Eula Mae.

Miss Esten Brown spent the week-end with Mr. and Mrs. Oscar Cox.

Mr. and Mrs. Porter Williams spent Saturday night with Mr. and Mrs. T. L. Williams.

Condensed Statement
of the
Condition of The

First National Bank

of
Clanton, Alabama
December 31, 1934

RESOURCES

Cash and Due from Banks	$187,316.86	
United States Bonds	30,000.00	
Other Bonds and Securities	55,067.46	
Loans Secured by Cotton and Commodity Corp. Agreements to Purchase	202,177.63	
		$474,561.95
Loans and Discounts		111,125.58
Overdrafts		38.16
Banking House		10,000.00
Furniture and Fixtures		3,155.00
Real Estate		3,996.53
Redemption Fund		1,500.00
Federal Deposit Guaranty Fund		672.40
Total		$ 605,049.62

LIABILITIES

Capital Stock	$ 50,000.00
Surplus and Undivided Profits	47,836.05
Circulation	29,600.00
Deposits	477,613.57
Bills Payable	(None)
Re-Discounts	(None)
Total	$ 605,049.62

Deposits in This Bank Insured Under U. S. Government Insurance Plan

We Want Your Business --- Great or Small Promising You Safety and Service

FUNDS AVAILABLE FOR RELIEF WORK

ARA To Aid In Terracing And Construction Projects

Montgomery, Ala., Jan. 3.—Thad Holt, state relief administrator, has notified all counties that sufficient federal funds will be available through January 15 to allow ARA to aid in terracing and construction projects undertaken by counties and cities.

Under the terracing and construction program plans offered by the Alabama Relief Administration, money spent for labor taken off the relief rolls for construction projects will be matched by the ARA for the purchase of materials.

The ARA will purchase a $4,000 terracing machine for counties which agree to spend an equal amount in the employment of labor from the relief rolls.

Holt said cities could do paving under the construction provision of the agreement, getting the new streets for practically the cost of labor.

JUDSON NOW MEMBER OF NATIONAL ASSOCIATION

Marion, Ala., Jan. 8.—Judson College has been granted full membership in the National Association of Schools of Music under a new classification for schools offering a music major with the bachelor of arts degree, according to advice from Burnet C. Tuthill, secretary of the association. William S. Naylor is director of the Judson music department.

The first college to request membership in the association on the new basis, Judson was one of three admitted at the recent Milwaukee convention of the group. Though Judson has for some time held provisional membership in the national association of schools of music as a college offering the bachelor of music degree, the old degree has been dropped as unsuitable to the needs of the average non-professional musician.

The new degree involves considerably wider study in liberal arts fields than with the bachelor of music but retains intensive study of technique and theory of music. Heretofore only a few Eastern colleges offered the course.

In announcing election of the college to full membership in the association, Dr. L. G. Cleverdon, president of Judson, expressed satisfaction that Judson was instrumental in establishing the new basis of recognition and was one of the three colleges accepted at the first meeting of the association since the new field was recognized.

The music department at Judson consists of William S. Naylor, director; Miss Beverly Hester, assistant professor of piano and organ Harold M. Griffin, assistant professor of voice, and Miss Beatrice Moser, instructor in stringed instruments and theory.

Mrs. A. A. Cope, of Inverness, Ala., and Mr. and Mrs. H. C. Cope and son, William, of Luverne, are the week end guests of Mr. and Mrs. W. S. Cope in Clanton.

WADESONIAN
PROGRAMS

FRIDAY, JANUARY 11

Frances Lederer, Charles Ruggles in
PURSUIT TO HAPPINESS

COMEDY — Madhouse Movie No. 1
SERIAL --- Tailspin Tommy

First Show at 7:00; Second Show at 8:30
This Picture Will Be Shown Saturday Night at 10:00

SATURDAY MATINEE and SAT. NIGHT, JANUARY 12

Buck Jones in DESERT VENGEANCE

COMEDY — MEDBURY IN THE NORDICS
SERIAL --- Tailspin Tommy

Matinee 2:00; First Show 7:00; Second Show at 8:30

MONDAY and TUESDAY, JANUARY 14 and 15

Pauline Ford, Zasu Pitts and W. C. Fields in
MRS. WIGGS of THE CABBAGE PATCH

COMEDY — POOR CINDERELLA

WEDNESDAY and THURSDAY, JANUARY 16 and 17

Claudette Colbert, Warren Williams in
CLEOPATRA

COMEDY — Society Notes

LIST OF BIRTHDAY PASSES

CLANTON—Mary Jo Foshee, Jan. 14; Myrtle Pitts, 13; Mrs. Traywick, 14; Jim Burnette, 16; Lucille Powell, 13; Hubert Duke, 12; Leila Mims, 13; Thomas Sanford, 11; Joe Esco, 11; Molly Belle Wagner, 17; Roberta Hinson, 16; LAY DAM—Owen Deal, 17.

ADMISSION 10c and 25c

The Story of the Bible Told in Pictures

Jesus Tempted by the Devil.—"Then was Jesus led up of the Spirit into the wilderness to be tempted of the devil. And when the tempter came to Him, he said, If Thou be the Son of God, command that these stones be made bread. But He answered and said, it is written, man shall not live by bread alone, but by every word that proceedeth out of the mouth of God. Then the devil taketh Him up into the holy city, and setteth Him on a pinnacle of the temple. And saith unto Him, If Thou be the Son of God, cast Thyself down; for it is written, He shall give His angels concerning Thee. Jesus said unto him, It is written again, thou shalt not tempt the Lord thy God. Again, the devil taketh Him up into an exceeding high mountain, and sheweth Him all the kingdoms of the world, and the glory of them; and saith unto Him, all these things will I give Thee, if Thou wilt fall down and worship me. Then saith Jesus unto him, Get thee hence, Satan: for it is written, thou shalt worship the Lord thy God, and him only shalt thou serve."—Matthew 4: 1-11. This illustration is from Merian's story of the Bible in pictures, engraved in 1625-1630.

ORIGINAL

Read This Ad And Save Money

Druid LL Sheeting, yard	9c
Men's Tuff Wear Overalls, sizes 36 to 42	69c
Dress Suitings, 15c value, yard	9c
Men's Work Shirts	46c
One lot Outing Bloomers	11c
Men's Ribbed Union Suits, special	64c
100 pair Women's Blond Shoes, pair	50c
100 pair Women's Black Suede Shoes, pair	$1.00
Men's Work Scout Shoes, special	$1.15

BEN'S

Now Located Next to First National Bank

AFTER

Inventory Sale

of Close-Outs, Odds and Ends and Broken sizes

In keeping with a policy of Clean, New Merchandise, we are sacrificing all odds and ends, and broken lots. First come, first served. So our Advice to everybody is "HURRY" for the First Selections!

Men's Suits

50 Men's Suits, Broken Sizes, Wide Bottom Pants, for only $4.98

LOOK! Ladies and Childrens Straps and Oxfords. Broken Sizes to Clean Up our Place 48c

MEN'S UNIONSUITS — Just a Few Left to go at 59c

Remnants

Dress Prints, Cheviots, Sheetings, Tickings, Outings, Etc. — While they Last.—Some Marked to Less Than One-Third of Original Prices. Prices per yard range from 4c TO 10c

CHILDREN'S RAINCOATS

Odd sizes, some are Slightly Soiled. Good as ever — A very few left at 98c

Sweaters

All Sweaters in Odds and Ends. Some slightly soiled. For the whole family, while they last at..... 25c up

Ladies' Coats

Must Clean them out at prices from ..... $1.98 UP

LADIES' HATS — Must Clean them up. Values up to $2.95 for 50c

Boys and Mens Overcoats just a few left to clean up $2.48 & $3.48

MEN'S and BOYS' DRESS SHIRTS — Slightly Soiled, while they last at 35c

Odd Lots

Of all kinds in Children's Wear, Outing Gowns, Pajamas, Underwear, and Lots of other kinds of Merchandise that must go. Come and see for yourself

SCHOOL TABLETS—Regular 5c School Tablets—2 for 5c

OUTING BLOOMERS — Slightly Soiled 15c

MEN'S DRESS OXFORDS —To close out. Regular $1.98 values for $1.69

Always Leads In Values **The LEADER** M. Lande Prop.

Clanton : — : : — : Alabama

SOCIETY

Study Club To Sponsor Sale

At a recent meeting of the Clanton Study Club it was voted that the club would sponsor the sale of articles made by the deaf and dumb school at Talladega. The club asks the cooperation of the public and if any salesmen for these articles appear at your doors you will indeed be helping a worthy cause by buying one or more of these articles.

The Gorgas Memorial of Tuscaloosa is also asking the boys and girls in each of our high schools to write a theme on "Control of Preventable or Other Controlable Diseases." This theme is to be sent to the committee at Gorgas or turned over to Mrs. Jno. VanDerveer, study club president.

Mrs. Joe Venable was elected as a member of the club, due to the resignation of Mrs. J. A. Hester, who is now living in Florida.

—✦—

Mrs. Omar Reynolds Entertains Thursday Contract Club

Members of the Thursday Contract Club were entertained last week by Omar L. Reynolds at a lovely spend the day.

Bridge was enjoyed until the noon hour when a tempting luncheon was served. After another series of games Mrs. L. F. Gerald was presented a manicure set for the club high score prize. The guest prize, also a manicure set, fell to Mrs. John Deramus.

Enjoying this gracious hospitality were Mesdames L. F. Gerald, Frank Callen, James Wade, Autrie Johnson, Hugh Jones, John Deramus, J. Hance Alred, Grady Reynolds.

Little Jeanne Donovan, who has been very sick with scarlet fever, is recovering and her many friends are delighted.

Mr. and Mrs. Earle Reeves were called to Prattville Thursday on account of the serious illness of Mr. Reeves's father. They returned Sunday, however Mr. Reeves condition is still critical.

Mr. Barney Burnett, Mr. Arthur Burnett, Mr. Chic Fiquette and Mr. Oliver McSwain of Montevallo, Ala., attended the Chevrolet meeting in Montgomery last Thursday.

Mrs. Elnora Phillips of Birmingham visited her niece, Miss Molly Hanson, last week.

Rev. E. A. Middlebrooks, Mrs. Dan Hogan, Mr. L. C. Warr, Mrs. M. A. Gore, Mrs. Willie B. Jones, attended a District Rally of the M. E. Church in Prattville last Thursday.

Miss Beverly Hester, who teaches piano at Judson College, was the week end guest of Mr. and Mrs. J. Hance Alred.

Friends of Mr. Jack Davis will regret to know he is ill with flu.

Mrs. Fannie Blassingame of Mt. Creek visited Miss Molly Hannon Monday.

The Clanton Music Appreciation Club will meet January 15th with Mrs. John D. Mullins as hostess.

The high school P.-T. A. met Tuesday night at the high school auditorium.

Friends of Mrs. Clara B. Curry regret to know that she is still quite ill. Mrs. Curry has been confined to her home for several weeks.

STATE NEWS PARAGRAPHED

A Resume Of The More Important Events Of Interest Condensed To An Epitomized Form

A fire loss record of 82 cents per capita was reported by the Sheffield fire department for 1934.

Between 12,000 and 15,000 "unemployables" will be dropped from Alabama relief rolls Feb. 1.

In a special election Florence retained its commission from of government by a vote of 843 to 333.

Alabama's new Democratic Executive Committee will hold its organization meeting at Montgomery Jan. 14.

The United Overall Co.'s Gadsden plant, which has been closed down for some time, resumed operations Jan. 7.

Wilber B. Nolen, of Ashland, has been appointed associate state director for the Federal Housing Administration of Alabama.

Col. Page S. Bunker, state forester, announced that more than 250,000 tree seedings are available at state nurseries for reforestation purposes.

Violent deaths last year in Talladega County showed an increase of 34 per cent over 1933, according to figures of the Health Department.

Troy took the aspect of a holiday as 800 Pike County farmers came to town to collect $20,000 in cotton parity checks from W. A. Ruffin, county agent.

Justice William A. Sawtelle, member of the Ninth U. S. Circuit Court of Appeals, died of a fall down the stairs of his home in Tuscumbia. He was 66.

The Gadsden plant of the Goodyear Tire and Rubber Co. has stepped up its production to capacity operation, running four six-hour shifts, six days a week.

Idle for the last three years, the Holly Grove mine of the Galloway Coal Company at Townley resumed operations, returning nearly 100 men to their jobs.

Approximately $140,000,000 in Federal funds may be spent in Alabama during the fiscal year, 1934-35, a survey of Federal agencies operating in the state revealed.

Despite the holidays, the home meat canning establishment at Selma did almost as much work in December as in the first month, 1,846 containers having been put up.

Gov. Miller has been notified that Harry L. Hopkins, Federal relief administrator, had approved a grant of $2,447,235 to be used for relief in Alabama during January.

Organization of a one-variety cotton community improvement association in the Mineola community of Monroe County is announced by County Agent A. V. Culpepper.

Thomas E. Knight, Jr., attorney general, has ruled that Alabama jurors are entitled to pay only for the number of days actually served, and to mileage for only one round trip from home.

"The Governor's Guards," otherwise Company "C" of the Alabama National Guard, Selma's unit, will be given a place of honor at the inaugural parade for Gov.-Elect Bibb Graves.

Attorney General Thomas E. Knight, Jr., ruled that former state convicts —now restored to citizenship—must pay poll tax for the years they spent in prison before hey can be qualified to vote.

A temporary roadway has been completed to the site of Pickwick Dam, marking the first step in the preliminary work on this new development of the Tennessee Valley Authority.

Two nursery schools, established in Walker County by the Alabama Relief Administration, have opened in Jasper and Cordova to care for 55 underprivileged white children, two to five years of age.

An election contest against Probate Judge Homer F. Mitchell, Cullman County Republican, who won the November election by four votes, has been dropped by J. M. Kilpatrick, defeated Democratic candidate.

Born three seconds after midnight, thus smashing all Birmingham records for promptness, Carlton Thiery, held undisputed claim to the title of the city's 1935 New Year Baby.

Madison County cotton growers are expecting checks on parity cotton payments from the Government. The total is expected to be $103,087.90, divided among 3,407 individuals.

Alabama relief rolls have been reduced in the past four months by nearly 25,000 families, exclusive of about 23,000 families transferred from direct relief to "rural rehabilitation."

Mr. and Mrs. Luther Rogers and little son of Demopolis visited friends here Friday.

MOVED

To Our New Location On The Highway

We are pleased to announce to our friends and customers that we are now ready for business at our new place in the Mullins Building on the Highway next to Exchange Hotel.

We invite you to keep on coming to see us as you have done in the past, and we will continue to render you the same fair, square and honest service which has been our policy in all our business relations.

J. R. Mullins & Sons

Farmers' Friends Remember the Location On Highway

CLANTON, ALABAMA

PEOPLE!

I HAVE FOR SALE OR TRADE

One six-room bungalow, one grocery store—all on one and one-half acres of land, nicely located. Buildings practically new. Fine for trucking or poultry raising. I think West End is making great progress. It has feed mills, grist mills, shoe shops, sales stables, etc. You people who know West End, **WATCH IT GROW.** I believe I am the only one who has any business property for sale or trade in West End. Take advantage of this opportunity while you have it. Inside work doesn't suit me is my reason for disposing of this property.

—C. RAY GLENN, West End, Clanton

Mrs. W. E. Huddleston Jr., Hostess

Members of the Clanton Study Club were delightfully entertained by Mrs. W. E. Huddleston, on last Friday afternoon at 3 o'clock.

For the occasion, the house was effectively decorated in potted plants and carnations.

The program for the afternoon was on "American Humorists." Roll was answered with sayings of wit and humor. Mrs. J. Watts Moore had an interesting paper on "Mark Twain." It was read by Mrs. M. F. Jones.

"The Negro in Comedy" was given by Mrs. Horsley White, in the absence and Mrs. J. R. Mullins. Mrs. Grady Heflin had "Will Rogers" as her subject and spoke most interestingly on it.

At a late hour delicious refreshments were served to the following members: Mesdames Grady Heflin, M. F. Jones, Horsley White, John Vanderveer, J. E. Gowan, Barney Burnett, L. C. Ross, Barney Roberts, and M. L. White.

—✦—

Will and Frank Mullins of Mobile spent the week end here with their mother, Mrs. W. I. Mullins.

Mrs. W. H. Phillips of Birmingham is with Miss Mollie Hannon, who is critically ill.

CARD OF THANKS

—✦—

Allow us to thank our many friends for the beautiful words spoken and the floral offering through our recent breavement, the passing of our husband and father, J. R. Taylor.

Especially do we thank Rev. J. W. Jones, J. D. Hughes and Dr. Leek of Montgomery for their beautiful words of comfort. Words cannot express our gratitude to you.—Mrs. J. R. Taylor and children.

—✦—

Mrs. L. E. Duncan of Birmingham spent the week end with her homefolks.

New Steel Revolutionizes Springing on 1935 Automobiles

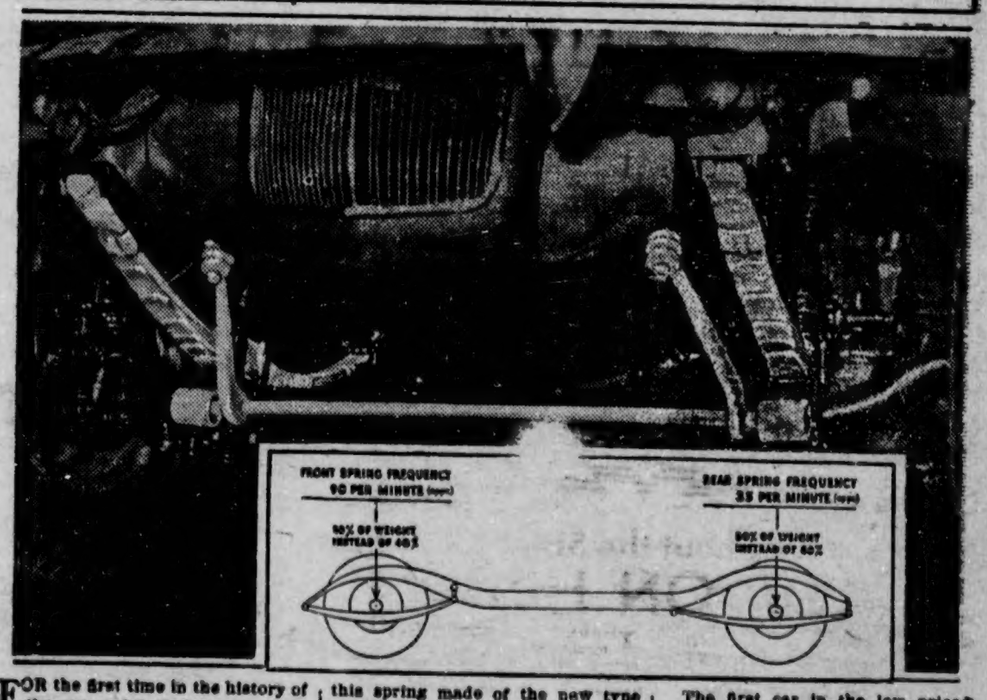

FOR the first time in the history of the automobile industry a short, leaf spring has been developed that is strong but resilient. Combined with other notable developments it provides a new method of springing which with weight redistribution affords better riding qualities. It has been made possible by the development of a revolutionary new type of steel.

In the past the great difference between the higher priced cars and those of lower price was always in the matter of ride. Wheelbase was considered the explanation, but the real reason was the fact that the front springs, being shorter, were stiff. An unusual characteristic of this spring made of the new type steel, known as "Mola," which was recently developed in the engineering laboratories of Chrysler Motors, is that it uses two main leaves, each of which is wrapped around the shackle bolt. The lower leaf is segmented at the center to allow for elongation. Another feature of this spring is that the leaves are thinner at the ends than at the center. The front springs have approximately the same frequency as the rear spring. This, and a redistribution of the car weight, places approximately the same load on the front and rear springs and results in equalized spring action. With this new system all parts of the car ride the same.

The first car in the low priced field to be equipped with the new type spring will be the 1935 Plymouth, a Chrysler Motors product.

An important feature of the new steel spring is that not only is it soft and resilient, but it is also long-lived.

Further control of front end bounce is achieved by use of double-acting shock absorbers. They definitely add to the comfort of the passengers in the back seat. More positive measures have been taken in the 1935 Plymouth to eliminate side-sway by means of the torsion bar (side-sway eliminator) which acts as a third spring, to reinforce either spring when needed. It keeps the car on an even keel.

POOR C

THORSBY SECTION

(Mrs. S. E. Norton, Manager)

Regular services at the Congregational church next Sunday. Sunday school will be at 8:45 a.m., worship service at 11 a.m., Christian Endeavor at 6:30 p.m. There will be no evening service.

There will be choir practice at the Congregational church at 7 p.m. Sunday night.

Boy Scouts will meet Friday evening at 6:30 at the Congregational parsonage.

There will be regular services at the Baptist church next Sunday. Morning services at 11 o'clock, evening services at 7 o'clock. Next Sunday will be the sixth anniversary of the coming of Rev. Jones to this church.

On Wednesday evening, January 10, the annual business meeting and election of officers of the Congregational church was held at the church. Previous to the meeting the annual dinner was given at 6 o'clock to the members and the friends of the church.

The services in the Lutheran church next Sunday will be in Swedish.

The annual business meeting of the Congregational Ladies Aid was held on Friday, January 4th. Annual reports were given and election of officers resulted in the following: Mrs. J. H. Goddard, president; Mrs. E. W. Butler, vice president; Mrs. J. L. Mixson, secretary, and Mrs. Marie Peterson treasurer. At this meeting the "Cent-a-meal" boxes were opened proceeds to go for missions.

The annual meeting and election of officers for the Ladies Guild will be held on Friday of this week, January 11th instead of on the third Wednesday according to the by-laws. The reason being that the demonstration club have their meeting on the third Wednesday and Miss Pardue will not be able to change her day, as all of her dates are taken at other places. So all members of the Ladies Guild please be present at the home of our president, Mrs. C. S. Howard, on Friday of this week at 2:30 p.m.

—✦—

Mr. and Mrs. H. R. Maddox moved last Saturday from the house across from the campus to the lower floor of Mrs. Anna Villadsen's house.

Mrs. Harry Waters and Mr. D. J. Plummer were called to Birmingham last Monday on account of the death of Mr. Plummer's son, Mr. Charles Plummer, of Texas.

Mr. and Mrs. T. R. Burdette of Clanton visited in Thorsby Sunday afternoon.

—✦—

Howard-Cobb Marriage

The people of Thorsby were surprised to hear of the marriage of Miss Ella Howard, daughter of Mr. and Mrs. C. S. Howard of Thorsby, to Mr. Leo Cobb of Center Hill, west of Jemison. They were married at the home of Rev. Honeycutt in Jemison. Mr. and Mrs. Leo Cobb at the present are living at the home of Mr. and Mrs. C. S. Howard.

—✦—

Miss Verlon Goodgame spent last Sunday in Clanton.

Mrs. Bob Smith had as her guest last Sunday Miss Ruth Maddox.

Mr. and Mrs. Cracker Acock of Opelika spent the week end with Mr. and Mrs. C. D. Collins.

Mr. Jerome Wilson of Auburn spent the week end with his parents, Mr. and Mrs. Harvey Wilson.

Mrs. William Billingsley of Clanton was a visitor at the home of Mr. and Mrs. Ed Piper last Friday.

Mr. and Mrs. J. L. Moore and children, John Richard and Jeanne, spent the week end with Mrs. N. Laurell. Mr. Moore and John Richard returned to Birmingham Sunday night. Mrs. Moore and Jeanne remained in Thorsby for a visit with Mrs. N. Laurell.

Mrs. N. Laurell had as guests last week Mrs. W. B. Hamilton of Birmingham, Mr. and Mrs. William Shoote and Mr. and Mrs. Charles Shoote of Birmingham, also Mr. and Mrs. Crowell Whaley of Birmingham.

Mr. Jack Peterson returned to the trade school at Gadsden Monday after spending the holidays with his mother, Mrs. Marie Peterson.

Mr. Malcolm Manning spent last Wednesday and Thursday in Birmingham.

Mrs. Ida Killingsworth of Birmingham spent last week with her mother, Mrs. M. J. Primm.

Mrs. J. E. Each and Mr. and Mrs. William E. Each spent the week end in Birmingham with Mr. and Mrs. Cecil Each and Mr. and Mrs. William Each.

Mr. and Mrs. William E. Each, who have been spending the holidays with Mrs. J. E. Each, left Tuesday morning for their home in St. Charles, La.

Mr. and Mrs. S. J. Davenport of Birmingham spent the week end in Thorsby with Mr. and Mrs. M. E. Willis.

Mrs. Titus Street of Ensley visited in Thorsby over the week end.

Mr. and Mrs. Carl Turnquist, who have been spending the holidays with their relatives, Mr. Turnquist and Mr. and Mrs. A. E. Reagan, left Monday for their home in Baltimore.

Miss Dorothy Franklin and Miss Linnie Bell Reinhardt returned to Montevallo Sunday night after spending the holidays with their parents in Thorsby.

Miss Mary Sue Porter of Massey Business College in Birmingham spent the week end with her parents, Mr. and Mrs. Ernest Porter.

Mr. Arnold Soberg of Birmingham was the guest of his parents, Mr. and Mrs. M. J. Soberg, on Sunday.

Mr. Bob Johnson returned to Fort Benning, Georgia last Friday, after spending the holidays in Thorsby.

Miss Lois Thompson of Clanton spent several days last week with Mrs. Verlon Goodgame in Thorsby.

Mr. and Mrs. A. P. Villadsen had as their guests for dinner last Sunday Mr. and Mrs. T. W. Robinson.

Mrs. Paul Marcus of Mitchell Dam visited Miss Juanita Each last Sunday.

Mr. Brady Billingsley went to Birmingham Monday.

Mr. Jack Eastburn had as his guest last Sunday Mr. Fred Dunlap of Calera.

Miss Naomi Turnquist of Selma spent the week end at home.

Miss Dorothy Manning of Isabella visited Mr. and Mrs. Malcolm Manning last week.

The topic of the Christian Endeavor for January 6 was "A Good Fellow." The leader was Ruth Higgins. After the discussion the meeting was turned over to the president. The members of the Christian Endeavor read the pledge and answered roll call with a Bible verse. The meeting was dismissed by prayer.

Thorsby Institute News

Miss Klingelhoefer entertained the campus cottage girls, Mrs. Jenkins, Miss Glasson and Mrs. Jenkins at a very pleasant afternoon tea Saturday from three to four o'clock. She showed her guests some interesting shells that she had gathered on her recent trip to St. Petersburg, Fla.

There will be school next Saturday, January 12th, closing at 1:15.

Two weeks from Saturday night there will be an open meeting of the Helen Keller Literary Society when two one-act plays will be given under the direction of Mr. Maddox. The public is invited.

The next semester will begin February fourth. Any one, not now in the Institute, who wishes to enroll should see Mr. Maddox, registrar, as soon as possible. The dollar registration fee should be paid before or on entrance to the school.

—✦—

Mrs. H. L. Walker and Mrs. Lee Pate made a trip to Montgomery last Thursday.

The Eastern Star had a supper on Thursday night at the Masonic Hall. It was enjoyed by everyone.

IN REMEMBERANCE OF OUR DEAR UNCLE IKE

On Tuesday, December 18, the death angel visited the home of Isaac Dennis and took to rest our dear Uncle Ike. He was 79 years of age, and was sick for only two weeks with paralyzed kidneys.

He leaves to mourn his loss, a loving wife and three brothers and a host of relatives and friends.

Uncle Ike said for days that he was ready to go. He belonged to Baptist church and was always faithful to his church. And so kind and so sweet to his friends. So let us all live and trust in our Lord so that when our time comes we, too, can say we are ready to go.—By a Niece, Nettie Dennis.

—✦—

Miss Elizabeth Austin, of Selma spent several days here last week with her sister, Miss Kittye Clyde Austin, director of Relief.

PERCY M. PITTS
Attorney-at-Law
Johnson Building
CLANTON, ALABAMA

FOR SALE

On account of ill health, must sacrifice my farms in Thorsby and vicinity very cheap for cash. Description of property as follows:

20-acres, good pasture, house and barn; very good soil. 5 acres just outside Thorsby limits on highway. 21 acres with large house and turist camp on highway, all modern conveniences. 10 acres in Thorsby with no houses. For further information write or call on the owner, Sam Grenn, Box 62, Thorsby, Ala.

Program At
Wadesonian Theatre
Thorsby, Ala.

FRI.-SAT, JANUARY 11-12
Leslie Howard and
Bennie Barnes in
LADY IS WILLING
Com. Medbury in the Murdroc
Serial—"RED RIDER"
1st Show 7; 2nd Show 8:30

—✦—

MON.-TUES, JANUARY 18-19
Nancy Carroll in
JEALOUSY
Selected Short Subjects
1st Show 7; 2nd Show 8:30
ADMISSION 10 and 15c

Mules And Horses

We have a Nice Assortment of Work Mules, Good Young Mares. All are Well Broke. For Sale or Trade.

R. W. LOWE

South Clanton

J. MELL MARTIN & SONS
FUNERAL DIRECTORS
CLANTON Both Phones ALABAMA
Funeral Supplies — Ambulance Service
Flowers for all Occasions

Just a word about the SERVICE at the
MOLTON HOTEL
FIFTH AVENUE AND TWENTIETH STREET

THERE'S a pleasant, friendly atmosphere about the Hotel Molton—a delightful informality and unobtrusively efficient service that appeals to discriminating guests. While Molton service is punctilious, it is entirely lacking in that stiff formality one often finds in larger metropolitan hotels. That's why the guests who stop here once, feel like they're coming home when they return to see us.

RATES
AS LOW AS $1.50

J. A. DRIVER, Mgr.

The MOLTON
BIRMINGHAM

PRELIMINARY studies indicate that a substantial increase in hog income is resulting from the adjustment in hog marketings effectuated by the 1933-34 emergency hog-buying programs and the 1934 corn-hog production adjustment program of the Agricultural Adjustment Administration. The graph above shows that the total estimated cost to packers for hogs slaughtered under Federal inspection during the first eight months of 1934, including the processing taxes due, was approximately $100,000,000 larger than for the corresponding period in 1933.

This represents an increase of about one-third in total cost and of more than one-half in the hundred weight cost of live animals. At the same time, the total inspected slaughter of hogs for the first eight months of 1934 was about 12 per cent under the total for the corresponding period for 1933.

A part of this gain has been due to an increase in consumer's income and to some adjustment in tonnage effectuated by the shortage of feed supplies resulting from drought, but production control under the Agricultural Adjustment Act has been a large factor. Hog prices throughout the current marketing year are expected to average higher than for several seasons.

Corn-hog farmers of the United States will have an opportunity to hold gains made this past year by cooperating in the 1935 corn-hog program now being offered by the Agricultural Adjustment Administration.

Specials-Fri. & Sat.
AT SOUTH CLANTON

Fancy Biscuit, 24 lb, S. R.	$1.00
Light's Best, 24 lb, S. R.	$1.10
Light's Best, 24 lb, Plain	$1.05
Sugar, 20 pounds	$1.00
Boiling Meat	13c
Crackers, A-1, 1 lb	10c
Ground Coffee, special	18c
Cheese, full cream	19c
Salmon, No. 1 can 5c	No. 2 tall 10c
Pink Salmon 2	for 25c
English Walnuts, No. 1, per lb	15c
Brazil Nuts, No. 1	12½c
Coconuts 3	for 10c
Apples, Delicious, large size, dz	25c
Corn Flakes 2	for 15c
Children's Hose, pair	7c
ZIPPER COATS	$2.25 $3.25 $4.25

R. W. LOWE
South Clanton, Ala.

ISABELLA DEMONSTRATION CLUB

The Isabella Home Demonstration Club met at the home of Mrs. W. T. White Thursday afternoon, January 3, with seven members present. One new members was enrolled.

Miss Pardue gave an interesting talk on spring and early summer gardening, growing small fruits for home use and suggestions for maximum use of hotbed space throughout the year.

Our next meeting will be Thursday afternoon, February 7th, at the home of Mrs. Earle Thomas. We understand that several of our members were absent this time due to sickness. We are hoping every one will be well and can be present at our next meeting.

ANNIVERSARY OF KIWANIS IS TO BE OBSERVED HERE

"The 20th anniversary of the founding of Kiwanis International will be observed by the local club during the week of Janary 20 to 26," said Earle Thomas, president of the club, today. The first Kiwanis club was organized in 1915 at Detroit. On January 21 the first meeting was held.

The committee on Kiwanis Education is in charge of the program for the Clanton club. L. C. Warr is chairman of the committee.

"At the anniversary week meeting there will be a special program for this occasion," said Mr. Thomas. "Kiwanis has made many valuable contributions to our community life and in the United States and Canada today it is offering a greater civic betterment and welfare program than ever before," he said.

Kiwanians here will join with the members of the 1,836 other clubs in all parts of the United States and Canada in observing this event. Dr. William J. Carrington, of Atlantic City, New Jersey, president of Kiwanis International has prepared a special message which is to be read at the anniversary meeting here.

CHILTON-RAISED RICE

Mr. J. Dudley Collins brought into The Union-Banner office Wednesday morning a sample package of rice raised in Chilton County. It came from the farm of Peter DeJarnett, negro, of the Lily Hill community in the extreme southern part of the county. DeJarnett raised only about enough for his family use, on about a quarter of an acre.

This is an upland variety of rice and grows best on our low sandy land. The relief office intends to encourage the growing of rice next year among the families on relief projects. This rice is said to be better when cooked than the imported varieties.

OMAR L. REYNOLDS
Attorney-at-Law
Office Opposite Court House
CLANTON, ALA.

BOND SALE

Town of Clanton, Municipal Improvement Bonds in the amount of $23,500.

Sealed bids will be received by the Town Council of the Town of Clanton, Alabama, at the office of the Town Clerk in said Town until 11:00 a.m., on the 25th day of January, 1935, for the purchase of all, but not a part, of $23,500 Municipal improvement Bonds of said Town, dated August first, 1934, and payable on the first day of August as follows:

$500 in each of the years 1936 to 1944, both inclusive; and $1,000 in each of the years 1945 to 1963, both inclusive.

Said bonds are in the denominations of $1,000 and $500 each, bear interest at the rate of 4 per centum per annum, payable semi-annually on the first days of February and August in each year, and are payable at the office of the Town Treasurer in Clanton, Alabama, in any coin or currency, which on the respective dates of payment of the principal of and interest on the bonds, is legal tender for the payment of public and private debts. These bonds aggregating in principal amount $23,500, were authorized at an election held on the 26th day of November, 1934 and $6,900 of said principal amount is deemed to be for the purpose of constructing extension to said Town's water distribution system including the installation of appurtenances and the relocation of fire hydrants and $16,600 of said principal amount is deemed to be for the purpose of constructing a fireproof city hall building in said Town.

The right is reserved to reject all bids for the purchase of said bonds and all communications relative thereto should be addressed to C. H. Pipes, Town Clerk, Clanton, Alabama.

Dated this 8th day of January, 1935.

C. FENN JONES,
Mayor of the Town of Clanton, Alabama.

1-10-2teh

CLANTON MACHINE & FOUNDRY CO.

General Foundry Work
Iron, Brass and Aluminum Castings
Blacksmithing - Boilermaking
We Buy and Sell Scrap Iron, Brass, Copper, Hides, Tallow and Beeswax
Located on Third Avenue and Railroad

Mules For Sale

A few good mules for sale. Also buy mules and horses. Two miles north of Clanton on Lay Dam Road.

Reid Mullins

ORIGINAL

SNOWDRIFT

THE RICH SWEETNESS OF SNOWDRIFT ASSURES FINE CAKES

3-lb Pail 49c 6-lb Pail 95c

HILL GROCERY CO

ROYAL BLEND—PURE SANTOS

Coffee lb bag 19c 3-lb bag 55c

Maxwell House, pound bag 32c

Sugar 10-lb Paper bag 48c 10-lb Cloth bag 50c

Baking Powder Calumet, lb can 21c

FLOUR Grandma's 24-lb bag $1.05

Circle "H" 24-lb bag ..... 95c Crescent 24-lb bag 89c

Better BUTTER ¼-lb Prints or Country Roll lb 32c

Fla. Sunseald Honey, 18-oz jar 15c

Mayfair Grape Jam, 16-oz jar 18c

CRACKERS Butternut Pound-pkg 10c

MAYONNAISE Hill's 8-oz Jar 12c 16-oz Jar 23c

SALAD DRESSING Grandma's Pint Jar 15c Quart Jar 25c

OCTAGON SOAP Giant Bar 4c

Scrub Tubs with bail, each 25c

Northern Tissue, 3 rolls 19c

Green Cabbages, lb 2½c

Yellow Onions, lb 4c

Lettuce, large head 7½c

JACKSON CHAPEL

So much to eat, people starving. Does that sound sensible? Under rugged individualism, prior to 1929, we had the highest standard of living any nation on earth has ever attained. Capitalism, please remember, made that standard possible for those who labor with their hands, more of the good things of life, more freedom, more opportunity than ever before. Prior to 1929 we had a government which, while imperfect, was vastly better than the overgrown, pharisee ridden officialdom of to-day.

Jesus, if on earth to-day, would have no more use for a pork barrel hiding under the name of relief than a lot of other honest people have. Those who thoughtlessly talk about redistribution of wealth, confiscating capital through taxation, and limitation of inventive genius by communism regimentation or collectivism are advocating (whether they know it or not) destruction of millions of jobs and wiping out of saving.

Henry Ford is an example of individual genius brought to fruit by Christian democracy in the United States. To snuff out the light of divine individualism in a Ford or an Edison is to destroy American civilization.

I believe we can work our own way in this country toward a real cooperative common wealth, within the constitution and with no infringement on real democracy. But I do not expect to see it for a good many years, for as fast as we begin to get our eyes open, the powers that be will probably start another war to make the world safe for dictators, and kill off or silence the young radicals. I know some of my readers will not agree with me. I am not criticizing any one, just telling my thoughts as I see them. Thanks, I will come again later.—Riley Scott.

DR. ARTHUR JOHNSON
Diseases and surgery of the eye, ear, nose and throat, and the fitting of glasses.
Office Hours: 8 to 12
CLANTON, ALA.

HAYNES NEWS

We welcome to our community from Indian Grave community Mr. and Mrs. H. H. Golson.

Mr. Odell Traywick visited Mr. H. T. Lee New Year's Day.

Mr. Jim Smith and Mr. R. D. Smith and family of Haynes have moved near Poplar Springs on Mr. Gip Downs's place.

Mr. Clifton Billingsley and Mr. Sam Hayes have been on the sick list, but we hope for them a speedy recovery.

Miss Lester came to the Haynes-Vida school Friday and helped organize a 4-H club. There were 21 in the club.

Mr. H. T. Lee and Mr. W. H. Gaines made a business trip to Clanton Friday and returned by the way of Verbena.

Mr. Bud Jones and Mr. Barney Green of Haynes made a business trip to Mr. Grady Gaines's of Prattville Saturday.

Mr. Preston Limbrick and Mr. Cleveland Bowman left for the forest camps Friday.

Mr. Eugene Moore has been on the sick list for a short while. We wish him a speedy recovery.

Mr. and Mrs. O. O. Jones visited their daughter, Mrs. B. M. Billingsley and husband Sunday.

Mr. Lee Hedgepeth of Hillside visited Miss Linnie Mae Golson Sunday afternoon.

Rev. Peacock of Plantersville filled his regular appointment at Mr. C. H. Roy's Sunday afternoon. There was a good crowd out to hear him.

Mr. J. D. Jones of Indian Grave visited Mr. Whitt Golson of Haynes Sunday.

ADMINISTRATOR'S SETTLEMENT NOTICE

The State of Alabama, Chilton County, Probate Court:

In the Matter of the Estate of Rufus Turner, deceased: This day came Robert Turner, administrator of the Estate of said deceased, and filed his account, vouchers, evidence, statement for his final settlement of his said administration.

It is ordered that the 25th day of January, 1935, be appointed a day on which to make such settlement, at which time all persons interested can appear and contest the said settlement if they think proper.

Witness my hand, this 2nd day of January, 1935.

L. H. REYNOLDS, Judge of Probate.

1-10-3t-ch.

Dixie To Have Day In Congress

South's Needs To Have Prominent Place In Coming Session

Washington, Jan. 3.—Legislation vitally affecting the South, commanding a dominant role in Congress, promises to play a prominent part in the seventy-fourth session.

Cotton grown from one end of the South to the other, comes first on the agenda for Dixie senators and representatives. Some plan to replace compulsory cotton control is certain of consideration.

Senator Bankhead, of Alabama, already is at work on a systematic production control plan, while his compulsory control act, which Southern farmers vote, 9 to 1, for continuance through 1935, faces amending to exempt farmers who produce only two or three bales.

Legislation affecting another great Southern money crop—tobacco—also is expected to come before the Congress.

The Kerr-Smith compulsory control act expires with 1935, and already a movement is under way in North Carolina for more permanent control legislation.

Flood control, public improvements for the South, freight rate differentials assertedly discriminatory to Southern states, changes in the cotton processing tax and tariff revisions were seen as other issues for the Southerners to ponder.

Some Southern states, particularly Georgia, have felt they did not receive their proper share of the last public works appropriation, and Senator George, of Georgia, is hoping to work out some plan to provide more allotments to such state.

The session will see Southern leadership in Congress increased. Representative Byrns, of Tennessee, becomes speaker of the House, and Representative Bankhead, of Alabama, the majority leader.

On the Senate side, Joseph T. Robinson, of Arkansas, continues as Democratic leader.

Theodore Bilbo, of Mississippi, former governor of that state, and former AAA "paper clipper," will be the South's only new senator, succeeding Senator Stephens.

Senator Huey Long will be back. His recess activities in the Louisiana Legislature indicate he will continue as the stormy petrel of the Senate.

CHESTNUT CREEK W. M. U.

Circle No. 2 of the Chestnut Creek W. M. U. will meet with Mrs. Lee Grant on Friday afternoon, January 11, at 1:30 o'clock. All members are urged to be present.

INDIAN GRAVE

We are proud so many were out Sunday for preaching. We all want to thank the people for this coming out and want every one to come every Sunday to Sunday school and B. Y. P. U. and let's cooperate and have a perfect program this year.

Mr. W. M. Devaughn and Miss Winnie Carter motored to Prattville Friday on business.

Miss Agnes Traywick and Miss Milded Herrod were dinner guests of Mr. and Mrs. Monroe Jones Sunday.

Mrs. Minnie Billingsley of Thorsby is visiting her son and daughter, Mr. Pratt and Mrs. Ethel Carter.

Mrs. Sam Hayes spent the day Sunday with her mother, Mrs. Cleo Billingsley.

Mr. Tom Gaines of Birmingham is visiting his brother, Mr. John Gaines of Haynes.

We are sorry Mr. Clifton Billingsley and Mr. Sam Hayes are in bed with the measles. We wish them a speedy recovery.

Mr. J. Boone Deramus was the guest of his sister, Mrs. Roy, Sunday.

Mr. C. H. Herrod was the guest of Mr. M. B. Jones Sunday.

Mr. J. O. Collins was the guest of Mr. H. H. Golson Saturday.

Mr. Jefferson Wright of Vida has moved to the place of Mrs. S. T. Deramus. He will farm this year. We pray he will have real good luck.

Mr. Floy Deramus has returned home. He has been ceiling Bud Jones's house.

Mrs. S. T. Deramus was out at Mrs. Maggie Roy's Sunday for preaching. Let's all pray for her that she may continue to improve.

Mr. and Mrs. O. O. Jones spent the day Sunday with their daughter, Mrs. Sarah Billingsley, of Haynes.

We have as our new officers for the next six months: president, Miss Ella Mae Jones; treasurer, Maudy Jones; vice president, Mr. Bill Gaines; organist, Miss Mary Lou Gaines. So all of you come and take a part in B. Y. P. U., and bring your friends.

CHESTNUT GROVE

We are having a good Sunday school here. Bro. Horace Nabors will fill his regular appointment here next Sunday at 2:30 p.m. Everybody is invited to come and hear a good sermon.

Miss Gladys Lucas and Miss Margaretl Nabors were dinner guests at Mr. Henry Lucas's last Sunday.

Misses Clarice and Wilmer Lucas were dinner guests at Mr. Shep Barnett's last Sunday.

Mr. Lee Denson and wife and Mr. William Holcombe and family were visitors in Bibb county Sunday.

We have good subjects for our Sunday school lessons for this quarter, the teachings and preachings of Christ here in the world while He was on earth. We should all study hard to be more Christ-like and receive the reward when we leave this old world. He has made the way so plain that a wayfaring man need not err therein. So let's all do good and we will get good.

PLEASANT GROVE

JEMISON

Dear readers: We have come to the end of the first week of 1935. How fast the year is growing. Have we done anything towards making this the best year of our lives?

Mr. and Mrs. B. M. Killingsworth and children and Mr. and Mrs. Cecil Horton and baby spent Sunday with Mr. and Mrs. Sam Woodley.

Mr. and Mrs. Lee Sewell visited her father and mother, Mr. and Mrs. Major Foshee, Sunday.

Mr. Spivey was the guest of Mr. and Mrs. George Spivey Sunday.

Mr. and Mrs. W. E. Miskelley and little brother, Leo, were the dinner guests of Mr. and Mrs. Philip Franklin Sunday.

Mr. and Mrs. Erskin Martin visited her home folks, Mr. and Mrs. J. A. Wright and family, Friday night.

Mr. and Mrs. Clarence Marcus and little son, Aldene, spent Saturday night with her aunt and family, Mr. and Mrs. George Spivey.

Mrs. E. C. Davenport and son, John, visited her son and family, Mr. and Mrs. Bill Davenport, Wednesday night.

Mrs. Bill Davenport is still sick but we hope for a speedy return of health for her.

Mr. and Mrs. John Davenport and children spent Sunday with her brother and family, Mr. and Mrs. Jesse Ray, of Center Hill community Sunday.

Mr. and Mrs. Tom Zuber have moved to Mr. D. H. Hodgens's place.

Miss Gail Gletty entertained a number of her young friends Friday night They had a real enjoyable time.

Mr. and Mrs. Dayton Chapman are the happy parents of a young daughter born last Friday night. They have named her Patricia Louise. Mrs. Chapman was formerly Miss Mattie Wells and Mr. Chapman is a native of Nebraska. They are a very popular young couple of this community. May happiness and success be theirs.

Mr. and Mrs. Z. J. Woodley and Mr. and Mrs. Walter Wood and daughter, Mary Elizabeth, were guests of Mr. and Mrs. Jim Woodley Sunday; and also Mr. and Mrs. Sam Woodley Mr. and Mrs. B. M. Killingsworth and Mr. and Mrs. Cecil Horton spent a while with them Sunday p.m.

Let's not forget to go to Sunday school and B. Y. P. U. next Sunday.

CIRCLE SIX TO MEET

Circle 6 of the Clanton Baptist church meets with Mrs. J. T. Rockett next Monday afternoon at 2:30. Every member please come. Some special plans for the year will be discussed.

Circle Six is composed of: Mesdames H. A. Harris, Grady Heflin, G. C. Armstrong, Turner Dennis, D. Y. Johnston, J. M. Curlee, M. H. Marcus, Dewey Rockett, Dewey Eubanks, T. R. Birdette, Ben Sims, Spurgeon Calloway, Will Jones, Rufus Brown, J. P. Lawrence, Julius Burnett, W. H. Sartor, Ruth Kate Shepard George Wyatt, J. T. Rockett, J. Lee Smith, Clara B. Curry.

IRISH POTATOES

Expect to have a car of certified disease free, dry land potatoes about middle of February. Please list your needs now.

Will exchange one bushel pure bred 307-6 Cook's Wilt Resistant planting cotton seed for two bushels mixed seed if exchange is made now.

Armour's Big Crop high grade fertilizers carried in stock for strawberries, garden crops and Irish potatoes.

Am still paying highest market price for cotton seed. Your patronage appreciated.

J. N. DENNIS

$1,280,000 IN RIVER WORK ADVOCATED

Improvement Expenditures In Ala. Get Backing

Washington, Jan. 3.—Expenditure of $1,280,000 for maintenance and improvement of Alabama's rivers and harbors during the fiscal year ending June, 1936, was recommended Thursday in the annual report of the chief of army engineers.

The largest single sum was $435,000 for work on locks and dams of the Warrior River system.

A $421,000 allotment was suggested for dredging, lock and dam maintenance and work on the Wheeler lock on the Tennessee River, Mobile harbor was designated $270,000 for dredging in the bay channel and operation of the U. S. derrick boat J. M. Pratt for snagging in the Mobile River.

The engineering report covered only necessary maintenance and improvement expenditures on projects already completed or under way and made no suggestions regarding proposals to open new water routes.

Other sums recommended for Alabama projects were: Black Warrior, Warrior and Tombigbee Rivers, including dredging and snagging and payment of $4,000 for land submerged by backwater of Dam No. 17, $50,000; Alabama River, dredging and snagging $83,000; Inland Waterways, Pensacola Bay to Mobile Bay, $30,000; Inland Waterways, Mobile Bay to New Orleans, $20,000; Tombigbee River, Demopolis to Walker's Bridge, $3,000; Coosa River, locks and dams, $8,000.

EDWARDS CHILD DIED

The little infant son of Mr. and Mrs. Calvin Edwards, of Clanton, route 2 died on December 7, 1934. Burial was at Poplar Springs cemetery.

NAPOLEON S. JOHNSON M. D.
Obstetrics and Diseases of Children
Office Hours—9 to 12
CLANTON, ALA.

PLEASANT HILL

Our Sunday school and B. Y. P. U. are still going and getting better every Sunday. We feel sure they are going to continue to grow.

Several from Union Grove and Oak Hill communities visited our B. Y. P. U. Sunday night. We were glad to have them with us and extend to them a cordial invitation to come any time they can and be with us.

Let's not forget our Sunday school next Sunday at 10 o'clock. Try to be on time and if you haven't been to Sunday school for several weeks, bring your family and come to pleasant Hill next Sunday and be in a real good Sunday school. It will make you feel good, for we always get a blessing when we go after it.

Miss Jessie Clockler spent several days last week with her sister, Mrs. Howard Robinson, of Pleasant Grove community.

Mr. Buddie Davis, of Silura was the guest of his family for the week end.

Miss Pearlene Martin spent Sunday with Miss Dorothy Cleckler.

Messers Leonard and Edward Lowery, of Silura were the week-end guests of Mr. and Mrs. Otis Davis.

Mr. and Mrs. Jadie Sammons and son, Homer spent the week-end with his parents, Mr. and Mrs. G. W. Sommons.

Let's all remember to come to Sunday school next Sunday. You always have a welcome at our church.

Mr. and Mrs. W. S. Cope and daughter, Sarah, are visiting relatives in Inverness, Louisville and Brundidge this week and next.

NEED BUILDING-UP?

Mrs. T. E. Adams of 1205 No. Franklin St., Plant City, Fla., said: "I was in such a weakened state of health I could scarcely stand on my feet. I suffered from loss of appetite, and I was as miserable as could be—did not feel like lifting my hand to do anything. But Dr. Pierce's Golden Medical Discovery soon had me feeling fine—my appetite returned, I gained in weight and strength and was able to attend to my household duties without feeling all worn-out." All druggists.

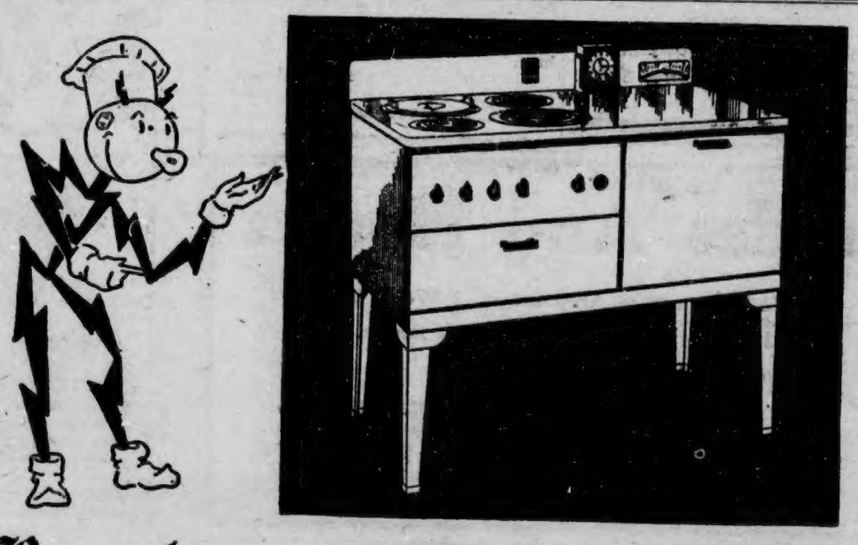

Resolve . . . to start the New Year With a Hotpoint ELECTRIC RANGE

SOME families make New Year resolutions. Others do not. But every family—regardless of New Year philosophy—eats three times a day. And this means 1,095 meals for somebody in your home to cook during 1935! ¶ If you prepare your own meals, you will like the ease-of-operation and time-saving features of a Hotpoint Range. If you employ a cook, you will soon realize the dependability and economy which Hotpoint cookery brings. In either case, it will pay you to install a Hotpoint Range in your kitchen. The cost is small—and convenient terms may be arranged. See the 1935 models this week!

IT will cost you less than $10.00 to have a Hotpoint installed in your kitchen. Balance payable in 24 months.

Electric Rates are LOW in Alabama!

SEE YOUR DEALER, OR

REDDY KILOWATT YOUR ELECTRICAL SERVANT

ALABAMA POWER COMPANY

USE MORE ELECTRICITY—IT COSTS LESS!

POOR C

STATEMENT OF CONDITION

The Peoples Savings Bank

CLANTON, ALABAMA

DECEMBER 31, 1934

RESOURCES

Cash in vault and due from banks	$161,703.12	
U. S. Bonds	77,072.59	
State, County and Municipal Bonds	156,401.57	
Other Bonds and Securities	51,468.50	
		$446,645.78
Loans and Discounts		186,065.58
Overdrafts		47.51
Banking House		2,700.00
Furniture and Fixtures		2,700.00
Other Real Estate		12,350.00
Federal Deposit Insurance Fund		1,062.50
Total		$651,571.37

LIABILITIES

Capital Stock	$ 50,000.00
Surplus and Undivided Profits	39,601.14
Deposits	561,970.23
Total	$651,571.37

Mr. Oscar Jones, of Florence, Ala. was a business visitor here last week.

Miss Bess Thomas left last Tuesday to resume her duties as a teacher in the Birmingham City Schools.

Friends of little Lillian Smith will regret to know that she is ill with flu.

Mrs. Joe Earl Gowan left last Wednesday for Atlanta, where she attends Atlanta Dental School.

Dr. and Mrs. J. P. Hayes and son Alex spent Thursday in Birmingham. Alex returned from there to the University of Alabama, after having spent his Christmas vacation with his parents.

NO MORE . . . .
BLUE WASH DAYS

BE gay and cheerful when Hubby comes home. You'll have another happy day each week if you give us your laundry. Our work is excellent, and our service prompt and economical.

10 LBS. DAMP WASH 30c — Additional Pounds 3c

Shall we send our Service Man to see you? Call 119

Special care given fine linens, lingerie, handkerchiefs.

Clanton Laundry & Cleaning Co.

"We Serve to Serve Again"

BAKER SCHOOL

We had a large crowd out to our play Friday night before Christmas, which we greatly appreciate. We wish to thank the people for their co-operation with us. We realized a sum of $22.76 out of our play.

We wish to thank Mr. Tiffin for letting us use his furniture in our play. We also wish to thank the kind people of Liberty Hill for the use of the benches. Splendid music was made by Messrs. Vincent and Walter Ward and Odie Ellison. They have our thanks.

We were to give away our cedar hope chest the night of the play, but we did not get all of the tickets sold, and this prevented us from giving it away.

Listen folks! The Liberty Hill quartet is going to put on a concert out here Friday night, February 1st. So be saving your money and be ready to come. We are also planning on giving away our cedar hope chest that night. So come on; you might be the lucky one.

Honor Roll For December

Jr. III, First.—Gladys Wyatt, Willie Blackwell, Clyde Bradbury.

Jr. III, Second.—Minnie Lee Lockhart, Annie Lee Bates, Cordell Chapman, John Earl Hosey.

Jr. II, First.—Envion Littlejohn, Ruby Foshee, Willie Merle Lockhart, Kenneth Durbin, Gertice Riggins, Mary Culver.

Jr. II, Second.—Mary Willie Culp, Clyde Headley, Mary Lane Parrish.

Jr. I, Second.—Elizabeth Culp, Z. Y. Dickey, Noel Robinson, Margaret Lowery, Doris Williams, Lennell Eubanks, Doss Billingsley.

Sixth Grade, First.—Catherine Coe; Second.—Horace Baker, Blanch Jones, Susie Wainwright.

Fifth Grade, Second.—Lucile Blackwell, Freddie Cox, Dean Culp, Dorothy Culp, Lake Culp, Cecil Powell, Jewel Moore, Annie Wainwright, Elizabeth Williams.

Third Grade, First.—Bobby Nell Culpepper, Ethel Mae Durbin, Geraldine Thornton, Gloria Mae Williams, J. B. Coe, Lucile Hamilton.

Fourth Grade, First.—Mary Jo Clayton, Georgia Nell Foshee, Kenneth Jones, Julia Thornton, Ethel Culp, Wylma Roper.

Second Grade, First.—Addie Ruth Baker, Margene Kelley, Ruby Lois Mims, Vera Mae Penton, Elsie Dennis, Dewey Dennis.

First Grade, Second.—Doris Baker.

Rev. E. A. Middlebrooks, Prof. L. C. Warr, Mrs. D. Hogan, Mrs. W. P. Jones and Mrs. M. A. Gore attended the district rally of the M. E. conference at Prattvill eThursday.

New Ford V-8 De Luxe Tudor Sedan Shown

PHOTO shows the new Ford V-8 de luxe Tudor sedan for 1935, which has just been announced. The body lines are distinctively modern and a departure from previous Ford standards. The cars feature many engineering improvements providing greater riding comfort and increased ease of control. The engine has been moved forward. Passengers ride closer to the center of the car. The Ford V-8 engine now has a new system of crankcase ventilation. The Tudor sedan is also available without de luxe equipment.

MISS PARDUE ANNOUNCES JANUARY HOME MEETINGS

The following announcement of engagements over the county for the month of January have been made by Miss Ruth Pardue, county home agent:

January 10—Collins Chapel 4-H club at 8:50 a.m.; Union Grove 4-H club at 10:30 a.m.; Shoults schoolhouse at 2 p.m.

January 11—Mt. Pleasant 4-H club at 8:45 a.m.; Thorsby 4-H club at 10:20 a.m.; Pletcher at 2 p.m.

January 12—At office in Clanton.

January 14—At office in Clanton.

January 15—Concord 4-H Club at 8:00 a.m.; Enterprise 4-H Club at 10:30 a.m.; Fairview at the home of Mrs. E. E. Edwards at 2 p.m.

January 16—Vermont 4-H Club at 10:20 a.m.; Thorsby at home of Mrs. J. L. Mixson at 2 p.m

January 17—Sardis at 2 p.m.

January 18—Mt. Pleasant at home of Mrs. Glover Smith at 2 p.m.

January 19—At office in Clanton.

January 21—Clanton Leadership meeting at 9:30 a.m.

January 22—At home of D. H. Mitchell, to can beef, at 8:00 a.m.

January 23—Mineral Springs church at 2 p.m.

January 24—Minooka at home of Mrs. Henry Virgin at 2 p.m.

January 25—Verbena, at home of Mrs. J. E. Barnett, at 2 p.m.

January 26—At office in Clanton.

January 28—At office in Clanton.

January 29—Stanton, at home of Mrs. M. L. Walker, at 2 p.m.

January 30—At office in Clanton.

CENTER HILL NEWS

This rainy, cloudy weather still lasting and bad colds with it, causing a great deal of sickness in our community.

We had a fairly good crowd at Sunday school Sunday. The following officers were elected: Mr. J. E. Cobb, superintendent; Mrs. L. E. Garner, assistant superintedent; Berney Dean Cobb, secretary and treasurer; Mabel Cobb, assistant secetary and treasurer; Mrs. B. L. Cobb, teacher of class No. 1; Mrs. Jno. W. Collum, assistant teacher class No. 1; Mr. Lonnie Cobb, teacher class No. 2; Mrs. L. E. Garner, assistant teacher class No. 2; Miss Mildred Cobb, teacher class No. 3; Mrs. Alton Cobb, teacher class No. 4; Mrs. Madge Howard, organist; Mr. Lonnie Cobb, Chorister, Mrs. Jno. W. Collum, reporter.

The thing now for us all to do is to come and help these officers.

A wedding of much interest throughout this community and the surrounding communities was that of Mr. Leo Cobb and Miss Ella Howard, which was solemnized at the home of Bro. R. M. Honeycutt, on New Year's night. Mr. Cobb is the son of Mr. and Mrs. B. L. Cobb. Mrs. Cobb is the daughter of Mr. and Mrs. Chas. Howard of Thorsby. They will make their home in Thorsby with her parents.

Mr. and Mrs. J. E. Cobb spent Sunday with Mrs. Cobb's brother, Mr. Pat Lowery, of Providence community.

Mr. and Mrs. Buster Scott and children spent Sunday with Mrs. J. B. Price.

We had our first B. Y. P. U. program Sunday night, which was certainly enjoyed by all. Come on folks, let's serve our Lord by learning more about His word and work.

Mr. and Mrs. J. W. Collum and two daughters, Sara Mae, and Dot, spent Saturday night with Mr. and Mrs. W. G. Atkinson.

The dinner guests of Mrs. B. L. Cobb and family Sunday were Mr. and Mrs. Leo Cobb, Misses Mildred Cobb, Annie Mae Ray and Mr. V. Miller, Mr. James Gentry and Mr. Leo Collum.

We are glad to say that Mrs. Nancy McGraw, who has an injured ankle, is improving nicely.

All the men are to work at the home of Mr. L. E. Garner Thursday of this week, riving boards to cover his house. Mr. Garner is in very bad health, but is some better than he has been.

Mr. and Mrs. Lonnie Cobb, Miss Mable and Mr. J. O. Cobb took dinner with Mr. and Mrs. Alton Cobb Sunday.

We sincerely hope to see Mrs. Madge Howard out again soon. She has been confined to her home with a severe cold.

Miss Coqueese Barnes is visiting friends and relatives in Decatur. She returned home with Miss Jessie Mae Shannon.

Mrs. Jno. W. Collum spent Monday with her sister, Mrs. Osteen Lenoir.

Miss Pauline Lesley, Olene Miller, Mr. Frank Lesley, V. Miller, R. N. Davis, Burble Price, James Gentry and Leo Colum spent an enjoyable musical evening at the home of B. L. Cobb for a while Monday night.

Everybody remember Sunday is our preaching day. Lets all come and hear the message Bro. Hodgens has for us. Also remember prayer meeting at six o'clock followed by B. Y. P. U., and then preaching services Sunday night.

Miss Olene Miller visited friends below Clanton Sunday, the Kellys, who have moved from Birmingham.

ISABELLA-MULBERRY NEWS

We had a large attendance at Sunday school Sunday, and we hope everybody will attend more this year than ever before. We were especially glad to have our new vocational teacher and his wife with us, Mr. and Mrs. Lock.

We are glad to know our school will run on all the full terms, teaching in the two churches and in two rooms of Mr. George Calfee's home. Our principal, Mr. Curtis Matthews, will have his office in one room of Mr. Earnest Groom's home.

Clifford Manning and Clyde Morris visited the families of Mr. and Mrs. Rex Adams, Mrs. Mildred Franks and Mrs. W. R. Screws in Truasville last week end.

Mr. Thomas Lecroy, who is teaching in North Carolina, came home Christmas and moved his family back with him. We will surely miss his wife, (Gladys Sexton), and his two fine children.

Oliver Manning from North Carolina was at home during the holidays. He brought with him Mr. Wilburn Mosier, also of North Carolina.

Mr. Doss White from Sylacauga was visiting his brother, Mr. Will White last week end.

Mr. and Mrs. Guy DeShazo from Panama City, Fla., were visiting his parents, Mr. and Mrs. Will DeShazo, last week.

We believe God will bless each and every one who so cooperated with each other in our community in helping to recover both churches and getting everything ready to keep our schools running since our new high school was burned.

Mr. R. L. Veazey from Jacksonville was visiting his parents, Mr. and Mrs. R. L. Veazey, Saturday and Sunday.

Mr. and Mrs. John Bryant were called over in Coosa last week to attend the funeral of Mr. Will Bryant's wife.

Mrs. Doub Huddleston and Mrs. Gaston Robinson and little son spent Monday in Montgomery.

Moatts & Taylor

GROCERY SPECIALS

For This Week-End

PLAIN or Self-Rising FLOUR (Guaranteed)
24-lb 89c 48-lb $1.75

WHITE WATERFALLS FLOUR (Plain or Self-Rising)
24-lb $1.00 48-lb $1.95

MOTHER'S COCOA
1-lb can 15c
2-lb can 25c

TABLE PEACHES
8¾-oz can sliced 3 cans for 25c

Regular 5c Boxes
SALT 3 boxes 10c

CUT BEANS
Stokely's 10c size 3 No. 2 cans 25c

TURNIP GREENS
10c size No. 2 cans 3 cans 25c

Regular 5c Staley's or Tiger
STARCH 4 pkgs 10c

Potted Meat Three 5c cans 10c

Jello, Any flavor 2 pkgs 15c

Full Quart, 32-oz
SALAD Dressing 25c

10-oz cans
Pork and Beans
Vegetable Soup
Tomato Soup
Pea Soup
Straight or asst. 5 cans for 25c

GAUZE TISSUE (Regular 5c Rolls)
7 rolls 25c

14-oz Bottles
Ketchup 2 for 25c

Clabber Girl Baking Powder 2 lb 20c

Genuine Dill Pickles, 25-oz 15c

Tall Cans Best
Mackerel 2 cans 15c

MARKET SPECIALS

Club Franks pound 12½c
Steaks, Rib or Chuck, lb 12c
Mixed Sausage pound 12½c
Bacon Squares pound 18c
Beef Stew 3 pounds for 20c
Pork Brains Fresh, lb 12½c
*Sugar Cured Picnic Hams (small) lb 15c

See us for prices on Quantity lots
We buy in car lots and can save you money

WANTED — CORN
We want to buy 5,000 Bushels of Corn
Will pay for it Cash or Trade

MOATTS & TAYLOR
Clanton, Alabama

FIDDLERS CONVENTION

There will be a Fiddlers Convention at White City Schoolhouse on Saturday night, January 12th. Proceeds will go for the benefit of the Baptist church.

All fiddlers are invited to come and enter the contest. During the evening a negro quartet, composed of Jesse Jim Smith and three of his sons, will sing old negro songs. Refeshments will be sold. Everybody is cordially invited.

SINGING AT LIBERTY HILL

The Liberty Hill singing society meets next Sunday afternoon at 2:00 o'clock. We extend to all a cordial invitation to attend our preaching service at 11 o'clock and our singing in the afternoon.—Marvin Lowery.

NOTICE

The Physicians' Credit Association, which includes every active doctor in the county, is urging me to turn in my delinquent list.

Will all who owe me old accounts, please come in and pay some. I do not want to turn your name in, and I will accept corn, peas, peanuts, etc., if you can not pay the money. Please come now.

Dr. V. J. Gragg
Clanton

ORIGINAL

The UNION-BANNER

Published every Thursday at Clanton, Chilton County, Alabama

W. M. WYATT and T. E. WYATT
Publishers and Proprietors

Entered April 15, 1913, at Clanton, Alabama, as Second Class Mail Matter, under Act of Congress of March 3rd, 1879.

SUBSCRIPTION PRICE:

One Year	$1.50
Eight Months	1.00
Six Months	.75
Four Months	.50

(All Subscriptions Payable in Advance)

BELL PHONE 63 PEOPLES PHONE

NATIONAL AFFAIRS

(By Frank P. Litschert)

In this time of our national existence, when a great many of our own internationalists believe that Uncle Sam is about to embark on a series of adventures with Europe in which he will undertake to mix in all of the troubles of the war-torn continent, it is reassuring to hear from a statesman like Senator J. Hamilton Lewis, of Illinois, that such a departure, if it comes, will meet with the sternest opposition of men of all parties. The Democrats now control the United States Senate by a two-thirds vote, a number sufficient to put over any treaty proposed by the Executive Department. Over-enthusiastic internationalists have taken this to mean that an era of mixing in European affairs is at hand. They recall that the Democrats, under President Wilson, were in favor of going into the League of Nations, but were prevented from doing this because they did not control two-thirds of the Senate. But conditions are different now. In the first place, President Roosevelt so far has shown himself to be a nationalist rather than an internationalist. Again, by no means all of the Democrats in the Senate are for mixing in world affairs.

The case of Senator Lewis is an enample. This statesman is a Democrat of standing, of such important standing, in fact, that he played a big part in the election of Democratic senatorial candidates last fall. And we find that Mr. Lewis is not so strong for international agreements. In fact, he rightfully sees danger in so-called "peace pacts," and warns that the United States endangers its future by entering into an agreement for international limitation of arms. He declares that treaties are scraps of paper violated by all nations when they face emergencies, and that the United States by agreeing in advance to enforce such pacts is only building up future trouble for itself.

In a nation-wide radio address, under the auspices of the Washington Star recently, Senator Lewis asked this pertinent question:

"Why should America go into international compact to guarantee limitation on armament for foreign nations? Plain it must be that should we enter the deal and it is disobeyed by any of its parties the United States will be called on by the nations involved to lend ourselves to enforce the compact. This means war upon the United States by the nations we threaten to force to obedience or war from the nation we refuse aid in the enforcement.

"To the United States nothing but evil and danger await our entrance into any international contract with foreign nations preparing for war on each other.

"What is the military georgraphy of America? Since the opening of the Panama Canal we are as an island centered between Asia and Europe. We seek no place among either to colonize our people nor do we ask possession of foreign territory or property. Our only war danger is one to be put on us, not one we would put on another. If war is to be put on us, as intimated, then it is from among the very nations we are to be influenced by. Again we ask, Is it possible that we shall join in providing a barrier on our own defense to the assaults of those who combine to limit our protection against their attacks?"

One may ask, however, just what the United States can do safely, if it is dangerous for us to agree in advance to enforce international agreements. Senator Lewis well says: "Our duty now, while we stand aloof from foreign entanglements, is to proffer counsel and friendship wherever called on, but in no wise to dictate or direct any foreign nation as to its affairs wholly applicable to its separate interests."

Certainly at this time, when the world is filled with unrest and there is jealously and danger of war on every hand, the United States should heed the time-honored advice of George Washington that we avoid all entangling agreements. It is only by keeping our hands clear and our hearts uncommitted that we can be able, without arousing suspicion when the time comes, to offer our friendly offices to help keep the peace whenever a crisis arises anywhere in the world. It is only in this way that we can serve humanity and at the same time avoid trouble for ourselves.

"SWEET LAND OF LIBERTEE"

Fred Perkins, "small maker of storage batteries," of York Pa., returned a total income of $2,511 last year, has spent eighteen days in jail and is to be tried—not in connection with his income tax but for paying his employees slightly less than forty cents an hour. This was in violation of the "code." That is what they say. Now Fred Perkins, shop is closed and his workmen, if they have jobs, have found them elsewhere, or they are living "on relief." The allegation is that Perkins was arrested at the instance of one of the "big fellows" who make storage batteries. The law is the law and if a man violates it by paying less than forty cents an hour in the storage battery business he is lucky not to be hanged, drawn and quartered. This is the land of the free and the home of the brave—land of the pilgrim's pride and "libertee." Perkins stayed in jail eighteen days before he obtained bail—for working and giving people employment at undersized wages. —Charleston News and Courier.

"Drink," said the Irish preacher, "is the greatest curse of the country. It makes yer quarrel with yer neighbors. It makes yer shoot at yer landlord; and it makes yer miss him."—Exchange.

IS FEDERAL MONEY FREE?

One of the greatest obstacles in the way of curing the growing tax problem is the ancient human desire to get something for nothing.

That desire is at the forefront in times such as the present when vast sums are being spent for direct relief and for public works projects. Practically every state is making an effort to obtain a larger share of federal funds than neighboring commonwealths. One of the most potent "sales-talks" of high state officials is that they have been instrumental in obtaining federal grants for their constituents.

The idea has gotten around that this money is "free." And so it is—to the extent that the state pays nothing for it directly. Yet every cent of the money comes from the federal treasury—it has been made possible by federal borrowings which are secured by liens on every enterprise, every piece of property, every investment in the nation. Interest payment on the bonds must be obtained through taxation—and when the time for amortization comes, the money must also be raised by taxing the public.

Generally speaking, the federal grants are proportioned to states on the basis of population, the percentage of needy being about the same in one part of the country as another. As a result, the people of the various states will have to pay back the money they get precisely as they would if it were secured by state bonds. The only advantage the federal government has is in borrowing money at a slightly lower interest rate than a state.

This is not to argue that relief isn't necessary—it is. But it is also a fact that states are obtaining money for luxury projects which they do not need, and whose contribution to the welfare of the people is far less than it should be, in the light of their cost. Once the public learns that no one in history has managed to devise a way of getting something of value for nothing, it will demand that the states, as a whole stop looking for a financial Santa Claus, and use more common sense.

GOVERNMENT IN BUSINESS

The government's activities in making and selling electricity have had a profoundly disturbing effect on the coal business, as Mr. Green, president of the American Federation of Labor, a former coal miner, no doubt knows. As the government squanders tens of millions of dollars in constructing water power plants which are not needed, hundreds of coal miners and railroad workers are thrown out of employment to join the already formidable army of jobless men. Another and no less disastrous effect of the government's invasion of the utility field has been the discouragement it has given to private investment in utilities in communities where the market for electricity would justify expansion. No owner of utility securities can feel secure in his investment as long as the government is a potential competitor, capable of borrowing at extremely low rates and not subject to taxation.

Today, almost everywhere the investor looks for an opportunity to put his savings to work he finds the government an active or potential competitor. The government is in the flat building and house building business, the farm business, the bank and insurance business, the railroad and ship business, in addition to the power business, and this by no means exhausts the list of its activities.

The restoration of confidence in the future of the dollar, the lowering of construction costs to the point where they will invite business, and the removal of the threat of government competition with private investment are the three essentials to any substantial increase in employment. Nothing else which has been proposed will work.—Chicago Tribune.

MORE BUREAUCRACY IN SIGHT

All sorts of recommendations and proposals for legislation will be offered to this Congress. So great is the New Deal majority in both branches that some of the New Dealers themselves seem to be worried over it, and many of them would prefer a greater opposition than now seems possible—although of course, later developments may change the picture entirely.

One proposal which will bear careful study is the suggestion that all interstate corporations be compelled to take out a Federal charter. The motives given for this proposed change in our corporate structure are innocent and worthy enough. The proponents of the plans say that it would wipe out inequalities in the laws of various states and enable the Federal Trade Commission to prevent stock juggling and the "trimming" of investors. Perhaps, so and perhaps not.

But there are other things to be taken into consideration. Such a Federal economic setup would give the Federal government through the Federal Trade Commission or whatever bureau had charge, a stranglehold on American Busines. We have heard a great deal of late about the disappearance of state lines and local self government. The Federal charter idea is just another step toward eliminating our state governments and putting the entire national structure under strong bureaucratic control at Washington—another step toward fascism or communism.

If the American people are to retain any of the liberties of the earlier days of the republic, if they are to retain some measure of local government and self-control we are going to have to switch some of these days from the trend toward bureaucracy and get back to fundamental American ideals. Aside from the strengthening of bureaucratic control of Washington through Federal charters, there is something else to be considered. Most of our larger newspapers and nearly all of our weekly and monthly perodicals of general circulation do not confine their business to one state and would naturally come under Federal or bureacratic control by the charter route. It is easy to see how freedom of speech, freedom of thought and of the press might easly be controlled by bureaucracy through the Federal charter idea.

Of course, the proponents of Federal corporate control would deny any such intent. But bureaucracy is naturally autocratic and it feeds on itself. It has little patience with popular control and avoids it wherever possible. Once the camel has his nose under the tent he soon gets his entire body inside, then the single animal becomes a caravan.

The proposals of Federal charters for corporate concerns doing an interstate business will certainly bear careful study. Wonder what Thomas Jefferson would think about it were he alive today?

The bankers continue to demand a clear statement from President Roosevelt. But he never will give them a statement as clear as our banker recently gave us.—Exchange.

A lot of folks seem to think that an empty stomach is to be preferred to an empty gasoline tank.—Rooks County Record.

One thing we have always wondered is what becomes of the baseball umpires during the winter time.

What A Job!

Don't give up if you haven't a job yet. There's still a chance. That is, if there are any birds around close, which annoy you by their singing. A short time ago the birds got too thick around Washington, and their singing began to get on tender nerves. They tried to get them to leave, but couldn't. Finally, one member of the "brain trust" hit upon the idea that if they (the birds) kept up so much noise that people couldn't sleep and wanted to get away from the noise, then the rule might work the other way around—that if the people would make so much noise that the birds couldn't sleep, maybe they wouud go away again. As usual, without thinking to see if the idea had one iota of reason to it, the plan was put into effect. The government got up a small army of men, equipped them with tin cans, and told them to go gather a few small stones to go in the cans. Then they were gathered together and told to rattle those tin cans for dear life, until the birds couldn't stand the racket any more, then maybe—MAYBE—they would leave. And, by the way, the rate of pay for the rock-rattlers and bird-scaring army was pegged at 40 cents per hour. Now, that is a fair sample of the brand of economy and budget-balancing efficiency that is being dealt out by the brainy boys up Washington way. Imagine—paying a bunch of men 40 cents an hour to tote buckets around with rocks in them, and rattling them to scare birds to keep them from singing. I've heard of lots of coke-eyed plans for spending money, and the present administration has shown us lots of new ones, but I believe, out of them all, this is the richest one yet. If I hear of another one soon, I'll tell you about it, but I don't expect to hear of one better than this. However, there is a plan on foot, I am told, whereby the government would send a bunch of fellows out west—on pay—to shave the thorns off all the cactus, so the cattle can eat it. So, don't give up. There may be a job for all, yet.

Who Said "Nigger"?

Personally, I take no stock in party contentions over the negro question. Really I don't believe they should vote, and I most certainly do not believe they should hold public office! However, no matter how any of us feel about this, they have their voting and office-holding privilege, and I suppose there is nothing that can be done about it. But the fact remains that the Democratic party has always prided itself on being the "White Man's Party", and time after time have thrown dust in the eyes of the Republicans about the matter. During the past few years these occasions have been less and less, until you can hardly hear it mentioned now. Inasmuch as the Southern newspapers raised such a hullabaloo over the election of Oscar DePriest some years ago, I had an article in this column a few weeks ago about the election of Arthur Mitchell, another negro, on the Democratic ticket. Of all things—a negro elected on a Democratic ticket, considering all the Democratic brethren have had to say about such. Uncles Gus and Joe defend the event by stating that they were "glad the negroes had found somewhere to go." I thought that a right weak defense, coming from members of a party that has boasted all along of their "White Supremacy". But it seem that all has not been told yet. We want to tell our good Democratic friends a few more things—they're true, too, and don't doubt it. It's going to make the going hard, I suppose, for some of those good Democrats who were always so quick to holler "nigger", but the truth is the truth, and isn't going to hurt anybody. Maybe the fellings of a few may be hurt, but that'll be easy to overcome. To begin with, there were 14 negro classmates of President Roosevelt while he was at Harvard, who brought their families along and hob-nobbed with the president and Mrs. Roosevelt on the White House lawn recently. And it is said that Mrs. Roosevelt got a great kick out of holding the hand of a little 6-year-old pickaninny and having news reel sound pictures made of the event during an Easter egg hunt last spring on the White House lawn. Congressman Gavagan, a Democrat, from New York, bemoaned the fact that the incident "did not receive the publicity is deserved in the South". (I'd like to add right here that Mr. Gavagan just doesn't know his Southern Democratic newspaper editors, if he expects them to give that event any publicity). Mr. Gavagan added, too, that "it has been increasingly evident that Mr. Roosevelt, unlike his predecessor, as well as Mrs. Roosevelt, have drawn no 'solor line' at the White House". How's that Mr. Democrat? But that isn't all, not by a long shot. When Mr. Roosevelt took office, no less than 28 white people were let go from the White House payroll, and were replaced by 28 negroes. Three of these were chauffeurs, six were messengers in the president's private office, and one was Edgar Pryor, who "was requested by President Roosevelt to take a position in the offfice of the Assistant Secretary of the Navy, and was employed in this same office under Mr. Roosevelt while he served under Woodrow Wilson." Too, before you can see the present Presdient, you must consult Gus Grenich or Irvin Henry McDuffie (Scotch in name, but yet a negro). McDuffie was formerly a negro barber in Atlanta. Then there is "Mrs. Allen", a colored sister, who is "Director of White Houes Cuisine", or, in plain everyday English, head cook at the White House. Further, we find Bill J. Thompkins, Recorder of Deeds in the District of Columbia. And, while President Roosevelt was governor of New York, he signed a bill (twice before vetoed by Republican governors) making possible the election of the two only municipal judgeships in the country held by negroes, outside of the District of Columbia. There are G Victor Cools and John Perscott Murchison, regional leaders for the Subsistence Homesteads Division. There are Eugene Kinkle Jones, special advisor to Secretary Daniel C. Roper; Forester W. Washington, assistant to Harry L. Hopkins, and who is the boss over numbers of white Southern girls who are employed in the office of the Federal Relief Administrator; Earl R. Moses, a member of the Emergency Relief's Research and Statistical Bureau; Robert L. Vann, Special Assistant Attorney-General; William Hastie and Theophilus Mann, attorneys in the department of the Secretary of the Interior. Remember, now, all of these are negroes, were appointed by a "White Supremacy" Democrat, and replaced white people when the present administration took office. In addition to these there are negroes in positions as accountants, auditors, clerks, stenographers, case aides, tabulators, statisticians, technical supervisors, and others too numerous to mention. The next time some wag pulls that "White Man's Party" gag on you, tell him about all this. He very probably won't believe you, because he hasn't seen anything about it in The Montgomery Advertiser, The Birmingham News, or The Age-Herald, but it's the truth, just the same. And if he has any stray money floating around loose in his jeans which he wants to bet that the above is not a true state of conditions so far as the "nigger" question is concerned, just ask him to place it on the barrel head—you can put your frog-skins down beside it, write in to get the low down from Washington, and when the evidence comes in, you can rake in the pot, sit back and stretch your legs, and retire from active life for a while. Now—Who said "nigger"—Man in the Moon.

DEPORT THE REDS

The nation is up in arms over the failure of the United States Department of Labor to deport the host of alien revolutionists who have been violently active recently. The reply to demands that all alien communits in the United States be deported is usually the explanatory statement that the government of Russia, or the goveruments of countries from which these reds originally hailed refuse to accept them and that there is no place to which they may be deported.

Recently a statement appeared in an official communist publication, addressed to "comrades" visiting Russia. It said in part: "We do not ask for any party membership cards. We are not interested in your passports; here, all over the whole Soviet Union, your passport is the fact that you are workers who fought weapons in hand against fascism." This is an open welcome to all communist revolutionists from foreign countries. The United States Department of Labor should make Russia "swallow" these words, or "swallow" the shiploads of these revolutionary agents who have been thrust on America gainst our citizens' wishes.

America in the past may have been considered the "Melting Pot" of the world, the nation in which all nationalities and all people could join in friendly efforts toward the maintenance of a free government. But it was not intended that America should become a political mad house, or a haven for all of the Old World mischief makers. We have statutes which are intended to protect the law-abiding citizens of this nation. These laws are not intended to protect aliens who strive to destroy our government. There are other laws which forbid the entrance into the United States of people who advocate the overthrow of the government. Yet scores of such revolutionists have been allowed entrance into the United States of people who advocate the overthrow of the government. Yet scores of such revolutionists have been allowed entrance freely into the country for the past two years. There are statutes which compel the deportation of all aliens who come into the country with revolutionary purposes in mind. Yet very few have been deported during the past two years. The officials of our government are sworn to defend the Constitution of the United States and to enforce the laws of our country. Some are being accused of not enforcing the laws against alien revolutionists. It is, therefore, about time for the people of America to demand action.

It is understood that Congress will shortly be asked to change the present laws governing aliens. According to one report all alien radical cases are bing catalogued in the Department of Labor by states, evidently for the purpose of having pressure brought from each state on members of Congress to liberalize the laws regarding aliens. It is understood, however, that the propaganda behind the movement will endeavor to make it appear that the laws are to be strengthened instead of liberalized. Our laws are satisfactory now, although they might be strengthened by an amendment proposed by Congressman Dies of Texas, which has been continuously sidetracked. It is feared by many that other changes made in our present laws governing aliens will tend to weaken them. Placing the sole authority over the alien question with the Secertary of Labor will not help, for the Department is apparently making few deportations under the existing laws. What we need is not more law, but the enforcement of present laws.

During the recent red upheavals throughout the nation, newspaper editors from Florida to California, and from Oregon to New York, have unanimously demanded deportation of aliens, but these reds are still with us preparing other uprisings. Congress must take this question in hand. The south is in the saddle and that section is the new battle grounds of communism. The South in Congress san help save the entire nation from these alien red intriguers. In the North, where the voting strength of aliens apparently means more to many politicians than does the welfare of the nation, political sentiment on the question is mixed.

25 YEARS AGO

News Items as Published in The Union and in The Banner, Issues of January 6, 1910

Iver S. Gerald, president of The Thorsby Savings Bank, died last week. The Bank will continue under its board of directors: M. J. Barrett, A. K. Horn, Sam Kaufman, L. V. Stabler, and Guy H. Gerald.

J. E. Barnes has just completed his new $3,000 dwelling at Plantersville.

The little town of Plantersville boasts of 4 churches, 6 stores, 1 cotton gin, 1 hotel 4 doctors, 1 drug store, 2 preachers, 2 schools and 1 $10,000 college, and a large lumber mill.

Abner L. Clay is being tried this week in Meridean, Mississippi, for the murder of Eugene Chestnut, of Birmingham.

N. A. Kicker and John W. Stanfield were pall bearers at the funeral of W. H. Merritt in Birmingham last Friday.

Married this week—Jasper Glass and Miss Nellie Nevada Cobb, Harvey Sammons and Miss Cora Cleckler, Monroe Smith and Miss Lenora Childress, Bonnie Morris and Miss Ida Klinner, H. E. Barnhill and Miss Maudie Jones, A. T. Davis and Miss Zadie Wilson.

W. K. Mullins is attending Georgia Military Academy.

Joe Teel is attending Business College in Birmingham.

The fellow who back in 1929 would eat everything out of season is now glad enough to find a season in which he can eat.

Some of the boys have been on the relief rolls so long that they know Santa Claus well enough just to call him Krinkle, without any title.

The Man on the Corner

Some Sights He Saw— and Some He Saw Not

Dreams, dreams! How strange they seem! And what do they mean? We will doubtless never know; and we will keep on dreaming. I hope we do, for it is fun usually. There are some bad ones, but I prefer not to talk about them. Somehow I ran across more than the usual number of dream stories this week.

Judge Reynolds told an interesting one Tuesday. It happened one day about Christmas while he was lounging in front of the fire in a big easy chair given to him by his friends. Upon awakening he announced to his wife that he had visioned in his dream the absolute and certain way to restore prosperity, good times and plenty to all the world. According to his dream, it could be brought about by stopping from operation all the automobiles for just one year. I do not know what else that would bring about, but one thing is certain and sure: The money that is spent for the operation of automobiles for a year's time would feed a lot of hungry people and buy the baby a lot of britches.

John Crawford, negro, of Lomax, is a professional dreamer. He has them as regular as he sleeps. One night this week John dreamed about seeing a group of men dig up a dead man who had been buried fifteen years. Hear him tell it: "I stood and watched 'em dig, dig, dig, throwing the dirt out of the grave. I thought when the coffin was opened I would see just a pile of bones. But what do you reckon? When that coffin was opened the man sot right up, and he was as purty and fat and nice as any man you ever saw. He got out and started walking. He told me to come on. I followed after him. He was a purty man. He walked on and I followed him. We come to the river. The water was as purty and clear as you ever seed. In the river was so many ships they could not turn around. There the man left me, and I don't know where he went. I don't know if the man was white or black. It was a strange dream and I wish I knowed what it means."

The third interesting dream told me this week was related by Jean Wyatt, of The Union-Banner. His story is somewhat as follows: "One morning this week, I came to work early, as usual. After I opened the office I looked up toward the courthouse. I was amazed to see the whole western half of the county building gone, and the eastern half still standing unmolested. There was absolutely nothing left of the western half of the building. Everything had disappeared, and it was a perfectly clean place on the ground." I wonder if that dream were induced by something that has already happened, or is a harbinger of something yet to come.

Among the many virtues of Clanton's mayor, Mr. C. Fenn Jones, there is one which he regards as perhaps the most important to his life, liberty, and pursuit of happiness. He believes in and practices implicity the doctrine of being clean, neat, spic, span, and orderly in everything. Naturally, he likes to see those with whom he associates have the same ideas and practices of neatness. I do not know whether the Mayor's zeal for neatness had anything to do with it or not, but I learn that Chief of Police, John Browder, is soon to appear on duty all dressed up in a neat new blue uniform, with cap, braid, buttons, and all the usual accessories to match. Hooray for John. Don't let the Mayor outdo you at anything. For after all, what use have we for a Mayor without a good looking policeman to hold him a light?

The State Legislature at Montgomery got cranked off to a good start this week. If you want something to amuse you in your idle moments for the next, I don't know how long, start guessing every day what the lawmakers will or will not do the next day. But don't let it run you crazy. That is one more of the pleasures you should indulge in with temperance.

Jack Mims, Raymond Duffey and party are expected to arrive home from California this week. They can then make plans to use the next month resting up from their vacation. The only thing I can make out of an automobile trip from here to Los Angeles and back is that it is downright hard work on both nerves and muscles.

Beginning next Tuesday we start out with the unusual and unaccustomed experience of seeing our county government administered by a Commissioners Court that is divided politically. We have three Republicans and one Democrat composing the board, with a Democrat probate judge to do the refereeing. Let us hope they will find a friendly, peaceable and constructive relationship and disposition to start with, and keep it ever after in handling the county's business. A Commissioners Court divided politically but friendly in disposition can do better than the same body supposedly together in politics but actually crossways in personal disposition toward one another.

Last week I heard it rumored that a bill would be introduced in the legislature to abolish the commissioners court and thereby get rid of the Republican members. I asked Representative Charley Cox how he felt about the proposition. Here is what he said: "I am not in favor of legislation that will put men out of office to which they have been elected by the people. I want to see the commissioners and Judge Smith be friendly and handle the county's business in a proper, progressive and constructive manner. If the commissioners will consent to that kind of an attitude, I will be satisfied, because I believe that is what the people want and what they elected them for. If the commissioners should assume an attitude and disposition detrimental to the interests of the county and obstructive to a sound administration of affairs at the hands of Judge Smith, then I would be in favor of a remedy through legislation, and I believe the people of the county would approve of it." That is a clear-cut, sensible statement that may be taken as having teeth in it.

When the government goes into business it can always shift its losses to the taxpayers.—The late Thomas A. Edison.

As far as the naked eye can discovere, the only person who really seems to have lost his liberties under the New Deal is John Nance Garner.—Omaha World-Herald.

If we are directed from Washington what to sow and when to reap we will soon be without bread.—Thomas Jefferson.

Who remembers the good old days when every man had a private job and Christmas only came once a year?

POOR O

County Farm Agent's Notes

Compiled by J. W. Fant, County Farm Demonstration Agent for Chilton County

ORGANIZED FARMERS PREPARE PROGRAM FOR LEGISLATURE

Alabama's organized farmers have a definite agricultural program they are asking the state legislature to pass during the session this year. The program includes:

(1) Seven-month terms for rural schools.

(2) Restoration of vocational education to its original basis.

(3) Reasonable and adequate provisions for the operation of the University of Alabama, the Alabama Polytechnic Institute, and the Alabama College and for paying the full amount of existing appropriations to the teachers' colleges.

(4) That agricultural research and extension work done by the Alabama Experiment Station and Extension Service, Auburn, "be not considered as a part of the general unified educational program, but that this type of work and the agencies performing those services be considered separate and apart on their own merits."

(5) Provisions for a well-rounded research program in agriculture.

(6) Adequate legislation in order to stabilize and make permanent and secure the county farm and home demonstration agency work in each county and make a plan for reasonable and certain county financial support.

(7) Support to the governor and legislature in working out a reasonable and fair revenue program for the operation of the necessary and vital functions of the state.

The agricultural program was formulated by the executive committee of the Alabama Farm Bureau Federation and about 100 farmers throughout the state who are chairmen of legislative committees of county farm bureaus.

LEADING COTTON VARIETIES.

Leading varieties of cotton for the different sections of Alabama have been announced by the experiment station of the Alabama Polytechnic Institute following 17 tests conducted over a period of three years, 1932-34, inclusive.

Stating that the experiment station does not recommend varities that produce staple less than 7-8 (or 28-32) inch, H. B. Tisdale, plant brooder, named the varieties with the average yield of lint in pounds per acre and the length of staple in 1-32 inches for the three-year period as follows:

North Alabama—D. P. L., 10, 533, 31.1; D. P. L. 11, 527, 32.2; Half-and-half, 524, 26.1; Stoneville 3, 430, 31.6; Stoneville 2, 413, 32.8.

Black Belt—Half and half, 233, 26.5; Stoneville 3, 231, 31.7; Cleveland 884, 220, 33.2; Cook 1010, 218, 28.2; Cook 144 (Smith) 216, 32.3;

Wilt Infested Area—Cook 1022, 391, 30.3; Cook 307-92 (Smith) 386, 28.2; Clevewilt (C. Rhyne) 383, 31.8; Cook 307 (B. Rhyse) 375, 28.1; Cook 27-54 374, 29.5.

The tests were conducted at Auburn and in different sections of Alabama on the sub-stations and experimental fields.

The Alabama Experiment Station has no cottonseed for sale.

Most of the soils in Chilton county are infested with wilt fungi. This makes it advisable for most of the farmers in this county to use wilt-resistant varieties.

The experiment station does not recommend that the farmers plant seed of varieties that have a staple of less that 28-32 inch staple. You will note that all these leading varieties except one heve a staple length of more than 28-32 inches.

Farmers who are interested in good cotton seed for planting this coming spring should make their desires known to the county agent in the near future.

Mr. and Mrs. Barney Burnett, Miss Alice Brooks and Mr. Jack Hayes motored to Montgomery Sunday afternoon.

Medicated!
Ingredients of Vicks VapoRub in Convenient Candy Form
VICKS COUGH DROP

FOREST TELEPHONE LINES AID IN FIRE PROTECTION

Montgomery.—The president's forestry program in Alabama has included the building of many miles of forest telephone lines by the C. C. C. under the direction of the state commission of forestry. To date 271 miles of telephone line have been constructed, and some 41 miles additional are partly completed. These telephone lines enable landowners to summon each other's assistance when fire breaks out and also permit forestry agents, patrolmen and observers to communicate with each other, thus permitting of prompt arrival at the fire front.

Fires detected and reached in their early stakes are quite easy to suppress.

A total of 9,901 creosoted poles were purchased from creosote plants in Alabama for use in line building. Forty-five wall telephones and twelve portable instruments have been bought and put into service.

The distribution of completed forest telephone line mileage by counties is as follows: Baldwin 17.3; Clarke 12.3; Cleburne 12.1; Covington 19; Escambia 22.2; Geneva 4.9; Mobile 55.8, Monroe 27, Tuscaloosa 12.3 and Washington 88.1. In addition 25 miles are under construction in Butler County and 16 miles in Baldwin County.

SINGING AT BETHANY

Our singing society met on last Sunday afternoon. The singing was called to order by the chairman, Mr. J. W. Devaughn. Prayer was offered by Rev. S. D. Deloach.

Directors for the afternoon were as follows: Emmett Wilson, J. J. Burkhalter, O. L. Devaughn, J. E. Varner, I. D. Huett, Mr. Cox, L. B. Williams, and Clarence Billingsley. A special song was sung by I. D. Huett, O. L. Devaughn, Emmett Wilson and wife.

Organists for the afternoon were: Mr. Billingsley, Mr. Varner, and Mrs. Wilson.

Our singing society will meet each first Sunday afternoon. We invite all lovers of music to come and be with us. Come and bring your new books for we need your help.

The meeting was closed with prayer by Rev. Barnett.—J. M. Williams, secretary.

GAME AND FISH NEWS

Montgomery, Ala., Jan. 8. — Game Commissioner I. T. Quinn of Alabama chairman of the national committee on wildlife legislation, has called a meeting of the committee in New York for Jan. 21.

The meeting will be held just before the opening of the annual American game conference at the Pennsylvania Hotel on the same date. The conference will last three days.

Mr. Quinn has invited Representative A. Willis Robertson of Virginia, chairman of the present wildlife committee of the house, and Carl D. Shoemaker, secretary of the special senate committee on conservation of wildlife resources, to appear before the committee.

In addition to the Alabama commissioner, members of the committee are Seth Gordon, Washington, president of the American Game Association and secretary of the committee; J. N. Darling, chief of the U. S. Bureau of Biological Survey; E. Lee LeCompte, Maryland; Nathan Moran, California; George Pratt, New York; Willoughby G. Walling, Illinois; Judge Lee Miles, Arkansas; Dr. John C. Phillips, Massachusetts, and Gustavus D. Pope, Michigan.

NOTICE TO CHURCH MEMERS

To the Members of Walnut Creek M. P. Church:

We will hold service at Concord Baptist church the second Sunday in January, 1935, and on the third Sunday in January we will hold service at the Foursquare church at Clanton, Ala. Everybody come to church. —J. W. Enfinger, Pastor.

DON'T GET UP NIGHTS
Use Juniper Oil, Buchu Leaves, Etc.
Flush out excess acids and waste matter. Get rid of bladder irritation that causes waking up, frequent desire, scanty flow, burning and backache. Make this 25c test. Get juniper oil, buchu leaves, etc., in little green tablets called Bukets, the bladder laxative. In four days if not pleased your druggist will return your 25c.—Alred Drug Co., and Upchurch Drug Co.

UNIVERSITY MAN ELECTED TO OFFICE AT NEW ORLEANS

University, Ala., Jan. 8.—T. Earle Johnson, head of the public speaking department of the University of Alabama, was elected executive secretary and treasurer of the Southern Association of Teachers of Speech at a business meeting held in New Orleans. The meeting was held as a separate assembly during the convention of the national association of teachers of speech at New Orleans at the same time and attended by Johnson.

The University of Alabama professor was also selected as editor of a proposed quarterly of the southern association, which is designed to deal with special speech problems in the South, viewed from the teaching angle. The contributors are to be prominent speech teachers throughout this section, and the magazine will be the means for spreading ideas to give advance to the work of the group.

Johnson said he was particularly impressed by the progress made recently in voice scinece, and by new mechanisms which have been developed for improving and testing voice.

He will take office in April, the regular time for the annual installation of the officers of the association. The first issues of the quarterly is expected to be in May.

CARD OF THANKS

We wish to express our sincere appreciation for the many acts of kindness shown to us during the death of our infant baby boy. May God bless each one, is our prayer.—Mr. and Mrs. Julius Foshee.

LETTERS OF ADMINISTRATION

The State of Alabama, Chilton County, Probate Court:

Letters of Administration on the estate of Harvey Simons, deceased, are hereby granted to Elmore Simons, who has duly qualified and given bond as such Administrator, and is authorized to administer such estate.

Witness my hand, and dated this 3rd day of January, 1935.

L. H. REYNOLDS, Judge of Probate.

1-10-3t-ch.

LETTERS OF ADMINISTRATION

The State of Alabama, Chilton County, Probate Court:

Letters of Administration on the estate of Ella Mae Ellison, deceased, are hereby granted to A. T. Ellison, who has duly qualified and given bond as such Administrator, and is authorized to administer such estate.

Witness my hand, and dated this 15th day of December, 1934.

L. H. REYNOLDS, Judge of Probate.

12-27-3t- ch

NOW
RADIO and ELECTRICIAL SERVICE and REPAIRS
Just Call 2003 or Farmers Hdwe., Co., 29, and ask for J. B. DOWNS, JR.
(Better Known as Joe Ben)
ALL WORK FULLY GUARANTEED
Any kind of Rado or Electrical advice or estimate freely given at all times

UNIVERSITY NEWS

University, Ala., Jan. 8.—No celebration ever tendered a curly headed dimpled babe representing a new year equaled the reception given the conquering heroes of Alabama's mighty Crimson Tide which came home from the grid wars across the Rockies Saturday morning.

Although the joy was dampened to a great extent by the death of the mother of director of Athletics Henry "Hank" Crisp," the Tidesmen came back to Tuscaloosa and the campus to receive the homage due them for their glorious victory over the West's "greatest football machine."

When the signal light on the southern semaphore turned red announcing that the Crimson Tide was once more on the home block, the Million Dollar Bank struck up "Dixie" the fire siren atop the City Hall let go a blast which was heard miles around, and every factory whistle and church bell in town added to the din. Classes at the Capstone were dismissed for two hours in order that every student might be in the station to welcome home Captain Bill Lee and his men, and every school kid in town joined Tuscaloosans in showing Coach Thomas and his team what they think of the Crimson Tide of Alabama.

John D. McQueen, Tuscaloosa attorney and former president of the Alabama Alumni Association, who has delivered every welcoming address to Alabama's Rose Bowl teams, again represented the City of Tuscaloosa. Judge Henry Beacon Foster, president pro tem of the Board of Trustees, paid a glowing tribute to the Tidesmen; as did President George H. Denny of the University who was unable to make the trip because pressing business kept him home. Dr. A. B. Moore, graduate dean, was called upon to describe the game from the spectators' point of view; and members of the coaching staff and team replayed the game for those who had to be content with radio and newspaper accounts of the struggle.

After the celebration students returned to their class work, and the players went to the gym where they packed away their moleskins and took up their books once more. And that brought to a close football for the 1934 season. But the memory of the "greatest passing team in the history of modern football" will live as long as time itself.

University, Ala., Jan. 8.—Dr. Emmett B. Carmichael, professor of physiological chemistry, school of medicine, University of Alabama, has returned from Pittsburgh, Pa., where he attended the 95th meeting of the American Association for the Advancement of science, acted as delegate from the latter organization. He was also the retiring chairman of the academy conference.

The University chemist also served as delegate for the Sigma Xi club of the University to the 35th convention of the society of the Sigma Xi, national scholastic scientific fraternity. Dr. Carmichael reports that two chapters were approved to be located at Weslyan University and Smith College.

Thomas Starlin, Columbus, Ga., former student president at the University of Alabama, has been re-elected president of the southern region of the national students federation of America. this office places Starlin on the executive committee of the national body. The convention was held at Boston December 28, to Jan. 1.

During the recent meeting the Alabama student served on the committee appointed to draw up a new constitution and led a discussion group in an open forum dealing with the honor system.

Starlin is one of the outstanding student leaders on the campus. He is also secretary to Ralph E. Adams, University executive secretary.

Dr. Lee Bigood, dean of the school of commerce and business administration, University of Alabama, will address the annual meeting of the Decatur Chamber of Commerce, Tuesday evening, January 8. His subject has not yet been announced.

UNIVERSITY STUDENT HONORED

University, Ala., Jan. 8.—Silas C. Garrett, Grove Hill, senior law student at the University of Alabama, was selected for the second successive year as one of the two candidates from the State of Alabama to compete with ten other candidates from five other states before a district Rhodes Scholarship Committee. The committee, meeting in New Orleans on Monday, January 7, selected four Rhodes Scholars from the twelve candidates present.

Garrett is a member of Phi Beta Kappa, O. D. K., honorary national service fraternity, and of Sigma Chi, social fraternity. He is an honor law student, and has received a large number of campus honors.

DENNY RECEIVES GIFT

University, Ala., Jan. 8.—Dr. George H. "Mike" Denny received a Christmas gift from Frank Pope, class of 32, now studying medicine at the University of Rome in Italy. Pope sent president Denny a set of books including Shakespeare's plays and Dante's "New Life."

Presenting
Two New CHEVROLETS
in the two lowest price ranges

DEALER ADVERTISEMENT

THE NEW STANDARD CHEVROLET
LOWEST-PRICED SIX
UNUSUAL ECONOMY
FLASHY ACCELERATION
23% MORE POWER for Getaway and Hill-Climbing
BIG, ROOMY BODY BY FISHER
SMOOTH, POWERFUL BRAKES
BLUE-FLAME VALVE-IN-HEAD ENGINE

CHEVROLET presents the finest cars and biggest values that Chevrolet has ever offered. The New *Standard Chevrolet* . . . styled in the traditional Chevrolet manner which has proved so popular . . . providing an entirely new degree of performance and operating economy. And the new *Master De Luxe Chevrolet* . . . the Fashion Car of the low-price field . . . beautifully streamlined . . . longer and smartly lower in appearance. . . . Both of these cars are powered by the improved Master Chevrolet engine. Both give remarkable new performance—and both are *even more economical to operate* than previous Chevrolets. *See* these cars and choose *Chevrolet* for quality at low cost.

THE NEW MASTER DE LUXE CHEVROLET
NEW STREAMLINE STYLING
TURRET TOP BODY BY FISHER
KNEE-ACTION +
LONGER WHEELBASE
ROOMIER BODIES
SPEED, POWER, ECONOMY
BLUE-FLAME VALVE-IN-HEAD ENGINE

CHEVROLET MOTOR COMPANY, DETROIT, MICHIGAN
Compare Chevrolet's low delivered prices and easy G.M.A.C. terms. A General Motors Value

$465 AND UP. List price of New Standard Roadster at Flint, Mich., $465. With bumpers spare tire and tire lock the list price is $20.00 additional. Prices subject to change without notice.

NOW ON DISPLAY
CHEVROLET

(+ Knee Action optional at small additional cost.)
$560 AND UP. List price of Master De Luxe Coupe at Flint, Mich., $560. With bumpers, spare tire and tire lock, the list price is $25.00 additional. Prices subject to change without notice.

CHOOSE CHEVROLET FOR QUALITY AT LOW COST

Hayes Chevrolet Company
Sales and Service - - - - Clanton, Alabama

ORIGINAL

NEW OFFICERS OF THE CLANTON KIWANIS CLUB

(Continued from Front Page)

rale by a lad and his lassie. Prizes were awarded to four ladies as winners of the contest.

The Board of Directors for the club for 1935 is composed of John Hollis, Louie Smith, Sam Ezell, J. W. Fant, J. C. Page, Mell Martin, and J. B. Atkinson. A meeting of the board was held last Friday afternoon, with important matters outlined for the year's work.

At the board meeting president Thomas announced chairman of the different committees for 1935, as follows:

Public Affairs, V. J. Gragg; Agriculture, J. W. Fant; Underprivileged Child, Vocational Guidance and Boys and Girls Work, John Hollis; Attendance, House Reception, Mell Bartin; Membership and Classification, Sam Ezell; Music and Program, Percy Pitts; Inter-club Relations, Luther Little; Kiwanis Education, Lloyd Warr; Publicity, Billy Smith; Business Standards, Finance, Laws and Regulations, John Page.

Personnel of the different committees will be worked out and announced this week.

CARD OF THANKS

Please allow me space in your paper to thank our friends and neighbors for their many deeds of kindness and help during the illness of my wife. Especially do we thank Dr. Lawrence and his nurse for their splendid service. Also Miss Orvil Cooper for her help. May God bless and reward each of you is our prayer.—Mr. and Mrs. Dewey Mims.

CHARLES FLUMMER DIED

Charles Flummer, age 36, died in Galveston, Texas. He is survived by his father, D. J. Flummer of Thorsby, Ala.; three sisters, Mrs. Ralph Williams, of Birmingham; Mrs. Harry Waters, of Thorsby; Mrs. H. E. McCarty, of Lovick, Ala.; two brothers, Tom and Guy Flummer, of Birmingham. The body arrived in Birmingham Sunday night. Funeral services were held at the First Methodist Church of Ensley at 3:30 Monday afternoon. Interment followed in Elmwood, Johns in charge.

MELL MARTIN CHOSEN TO ATTEND SHRINE COUNCIL

At an annual election of officers of Alcazar Temple, Nobles of the Mystic Shrine, held in Montgomery Tuesday night, J. Mell Martin, of Clanton, was chosen as one of the representatives of Alcazar Temple to attend the Imperial Council to be held in Washington next summer.

Other representatives chosen with Mr. Martin were Potentate William P. Screws, of Montgomery; Henry O'Neal, of Andalusia; and R. B. Janney, of Montgomery.

BIRMINGHAM MINISTER PREACH AT THE MUNICIPAL AUDITORIUM

The great Municipal Auditorium of Birmingham, seating over 6,000, is resounding with songs and gospel sermons. This is not conducted by a traveling evangelist or a nationally known speaker but by a local pastor. A crowd of more than two thousand attended the opening evangelistic mass meeting conducted by the Rev. Glenn V. Tingley, chaplain of WBRC, and pastor of the Birmingham Gospel Tabernacle, when he spoke last Sunday night. He will speak next Sunday night at the second mass meeting on "Depression, Panic—into Great Tribulation?" answering the following question: How do we know the tribulation will be seven years long? By what means will the Roman empire be revived? What will be the characteristics of the anti-Christ? Will we recognize Him when He comes? Are Atheism and Bolshevism paving the way for Him? What is the abomination of desolation? What is the mark of the beast? How will it be possible to flee from anti-Christ during tribulation? What is meant by "woe unto them that are with child in those days?" Will the nations accept the rule of anti-Christ? Will Judas be the anti-Christ? Will he be accepted by the Jews? Will the anti-Christ rise in Rome? Will the economic system of the world suffer a complete collapse?

Special music will begin at 7:00 p.m. under the direction of G. P. Rockwell. Prof. A. O. Deason of Tuscaloosa will give an opening piano recital and play for the service. Soloists will be Marguerite Maynard, and R. L. Myers. A choir of two hundred will sing, "Lo, Jesus Comes." Souvenir copies of this theme song for the services will be passed out to the congregation.

Delegations were entertained last Sunday night from Opelika, Montgomery, Jasper, Oneonta, Gadsden and many other points.

DR. J. P. CRUMPTON
DENTIST
Office Over Robinson Dept. Store
CLANTON, ALA.

J. OSMOND MIDDLETON
Lawyer
Office in Walker Building
Clanton, Ala.

C. O. LAWRENCE, M. D.
Upchurch Bldg.
Phones: Office 28-J; Residence 161-W; Office Hours 9 to 11 a.m. and 2 to 5 p.m.
Sundays by appointment only
Special attention to diseases of Eye, Ear Nose and Throat

GOWAN & GOWAN
Dentists
General Practice
J. E. Gowan J. S. Gowan
Clanton (7-1-35) Alabama

BRIEFS FILED FOR THE DeKALB CONTEST

(Continued from Front Page)

tary of the County Democratic Committee two hours and fifteen minutes prior to the postmark shown on them and that they bore the Postmaster's notation that they had been "withdrawn before dispatch." The secretary, he alleged, refused to say how they came into his possession. He charged further that some of those whose names appeared on the absentee ballots were dead, and that others had not resided in the county for more than a year. He maintained Judge Hawkins was disqualified from sitting in the contempt proceedings because he was a candidate in the general election, and that his personal interest as a candidate prevented him from legally issuing an order for count of the absentee ballots; also that he had no authority to commit the Sheriff to jail for an indefinite period, five days being the statutory limit for such commitment.

The petition for mandamus to require Judge Hawkins to recuse himself from presiding at hearing of other contempt citations issued by him, was based mainly on the contention that his candidacy in the election to succeed himself as circuit judge, disqualified him.

Judge Hawkins was present in the courtroom throughout the preceedings, as was Probate Judge Malone and Sheriff Pope.

L & N. AIR-CONDITIONING CARS

Continuing its long-time custom of affording its patrons every convenience and comfort in travel, the management of the Louisville and Nashville Railroad has just announced that as quickly as the necessary equipment can be installed the majority of the sleeping cars, diners and observation cars operating between points on its system will be air-conditioned.

Included in this program are cars in the crack Pan-American and other trains operating to and from Cincinnati, Louisville, St. Louis, Atlanta, Memphis, Pensacola, New Orleans and all immediate cities on the main lines of the L. & N. system which have not heretofore been air-conditioned, it was stated. No further arrangements have as yet been announced of air-conditioning of cars moving in through service with other lines. Sleepers operating between New York and Memphis, Birmingham, Nashville and Louisville were air-conditioned last summer.

This announcement should be of particular interest to travelers in the South where the summers are long and the temperature high.

SHERIFF GILLESPIE CLEANING HOUSE

Many Gallons of Whiskey Destroyed by Retiring Sheriff as He Makes Ready for Mr. Hardy

Sheriff Gillespie set himself to the task of cleaning house at the county jail Wednesday afternoon. Gallon after gallon of liquid evidence of varied hues and colors were poured on the ground and consumed by the flames.

For many months there has been an increasing collection of cans, bottles, jugs, and other containers which fell to the possession of sherrif Gillespie in his rigid enforcement of the prohibition laws in Chilton County. They were stored in a room at the county jail.

About noon Wednesday the campaign of destruction of evidence started. The Sheriff borrowed a hatchet from Ed Carleton, the blacksmith across the alley. Preacher Lockhart, and Deputy Ellis Ellison began to tote the cans out of the jail and the Sheriff chopped them open.

The word spread rapidly, and spectators began to assemble. Among the early arrivals were Circuit Judge Arthur Glover, Circuit Solicitor Winston Huddleston, and County Solicitor, Grover Walker.

As the high-powered liquid was poured out it began to run down the gully. It was set on fire, but the Sheriff poured it out faster than it could burn. The stream crept toward the county barn. The Sheriff stopped pouring for a while to let the flame catch up.

Typewriter Ribbons
FOR
All Makes of Machines
FOR SALE BY
The Union-Banner
An Exceptionally Good RIBBON
ALSO
Sales Ticket Books
AND
Adding Machine Paper

New Kidneys
If you could trade your neglected, tired and lazy Kidneys for new ones, you would automatically get rid of Night Rising, Nervousness, Dizziness, Rheumatism, Burning, Itching and Acidity. To correct functional kidney disorders, try the guaranteed Doctor's special prescription called CYSTEX (Sies-tex). Must fix you up in 8 days or money back. At all Druggists.

SUNDAY DINNER SUGGESTIONS

By ANN PAGE

PRICES on butter, eggs and meat have continued to rise with no prospect of lowering with the probable exception of eggs, which should be plentiful within two to three weeks.

Many vegetables are cheap or moderately priced, particularly white potatoes and other underground vegetables. Several varieties of cabbage, cauliflower, broccoli, iceberg, Boston and romaine lettuce, celery and various greens help to cover up the scarcity and high prices of string beans and spinach.

Grapefruit are plentiful and cheap having largely escaped cold damage. Large size eating apples predominate at present. Banana prices change little from month to month and they together with the citrous fruits and apples are the chief winter standbys.

Here are three menus made up from seasonable foods at different price levels:

Low Cost Dinner

Braised Breast of Lamb
Potatoes
Mashed Rutabaga Turnips
Bread and Butter
Baked Cereal Custard
Tea or Coffee Milk

Medium Cost Dinner

Chicken Pot Pie with Biscuit Crust
Browned Yams Creamed Onions
Bread and Butter
Prune Whip
Tea or Coffee Milk

Very Special Dinner

Stuffed Celery
Brown Chicken Fricassee
Buttered Carrots Boiled Rice
Apple and Raisin Salad
Hot Biscuits and Butter
Chocolate Cream Pie
Coffee Milk

OBITUARIES — IN MEMORY

It becomes necessary for us again to call attention to the fact that we make a charge of one cent per word for all obituaries over 150 words published in The Union-Banner. So, if you want an obituary, or in memory article, published about a departed friend or relative, it must be confined to not over 150 words, or else money order for the remainder should be included if sent by mail, as outlined above.

If obituaries are sent in containing over 150 words and no money accompanies same, it will be either omitted entirely or, if possible, condensed to come within the requirement, and published.

THE UNION-BANNER.

DR. O. C. MASTIN
Clanton
Office in New Hayes Bldg
Special attention to chronic diseases and diseases caused by infections and toxemias; blood poison, inflammation, etc.
(12-1-34)

Miss Ruth Pardue spent the week end at home with her parents in Saginaw.

Phone 133 WADE'S Meats Groceries

Small
O. K. Soap 12 for 25c

Soap, 1-lb bar 3 bars 10c
Washing Powder 12 for 25c
Palmolive Soap 3 for 13c
Argo Starch 3 for 10c
Chum Salmon Can 10c
10c Size Quaker Grits, 3 for 25c

Regular 5c Size
SALT - 3 Pkgs. - 10c

SALAD DRESSING (Alabama Maid)
½-pint 10c
Pint 15c
Quart 25c
English Peas 3 No. 2 cans 25c
A-1 Crackers pound box 10c

Fresh Ground
COFFEE 2 lbs. 35c

Toilet Tissue 6 rolls 25c
Good 4-string Brooms, each 25c
Peanut Butter 2-lb-jar 25c
Corn Flakes 2 pkgs 15c

Nice Size Cooking or Eating
APPLES Peck 30c

Rutabagas 2 lbs 5c
Fancy Onions pound 4c
Van Camp Mackerel 2 large cans 15c
COMBINATION SALE
1-lb Dixico Coffee
1 Heavy Copper Handle Chicken Cooker
All for 50c

No. 1 Cobbler Irish
Potatoes - - 5 lbs. - - 8c

MARKET SPECIALS
Mixed Sausage Pound 12½c
Boiling Meat pound 14c
Sugar Cured Bacon Squares, lb 20c
Sugar Cured Picnics, lb 14c
Best Steak All cuts, lb 17½c
Bologna Sausage pound 13c

BAPTIST LADIES CHOOSE MEMBERS FOR CIRCLES

Circle No. 5

The following members were drawn for Circle No. 5 at the annual drawing at the Baptist church Monday:

Mrs. S. E. Bruce, Mrs. Charlie Cox, Mrs. H. B. Esco, Mrs. Hurschel Gore, Mrs. J. A. Jone , Mrs. W. H. Klinner, Mrs. Butler Lowe, Mrs. Renfro Mullins, Mrs. Matie Mims, Mrs. Horace Popwell, Mrs. G. C. Powell, Mrs. H. T. Pipes, Mrs. John M. Robinson, Mrs. Milton Smith, Mrs. Loren Smith, Mrs. B. J. Sessions, Mrs. Roland Taylor, Mrs. Kin Vinson, Mrs. Charles Wade. The following officers were elected: Chairman, Mrs. W. H. Klinner; assistant, Mrs. Arthur Willis; secretary-treasurer, Mrs. Charles Wade; Mission treasurer, Mrs. G. C. Powell; Standing committees: social, Mrs. Horace Popwell; personal, Mrs. J. R. Mullins; white cross, Mrs. Milton Smith; literature, Mrs. H. T. Pipes; Mission study, Mrs. Hurschel Gore; stewardship, Mrs. John W. Robinson; enlistment, Mrs. H. B. Esco.

Baptist Missionary Circle No. 2

At the annual drawing of Circle Members at the Baptist church Monday the following members were drawn for Circle No. 2:

Mrs. J. P. Hayes, Mrs. Annie Mullins, Mrs. Watt Willis, Mrs. Horsley White, Mrs. M. A. Mullins, Mrs. J. B. Atkinson, Mrs. M. Z. Atchison, Mrs. Ludy Lenoire, Mrs. L. C. Ross, Mrs. Sam Martin, Mrs. P. M. Moore, Mrs. Grover Walker, Mrs. Henry Burnett, Mrs. Dick Hayes, Mrs. Joe Higgins, Mrs. P. D. Wilson, Mrs. Walter Fiquett, Mrs. Frank Culpepper, Mrs. W. W. Wingard, Misses Bettie Mullins, Mrs. Rasberry and Lydia Williams.

Circle No. 3

The following members were drawn for Circle No. 3 for the year 1935, and the following officers were elected:

Chairman, Mrs. Jessie Jones, assistant, Mrs. Billy Smith, secretary-treasurer, Mrs. J. Watts Moore, local aid chairman, Mrs. Laura Little; social chairman, Mrs. J. W. Fant; personal service, Mrs. G. C. Harris; members; Mrs. J. Hance Alred, Mrs. Mattie Williams, Mrs. W. M. Kelley, Mrs. Geo. McCain, Mrs. Renfroe Jones, Mrs. W. C. Robinson, Mrs. Ted Hammack, Mrs. J. T. Ellis, Mrs. A. N. Miner, Mrs. J. Mell Martin, Mrs. Tom Littlejohn, Mrs. Herbert Lowery, Mrs. Wiley Littlejohn, Mrs. Lewis Williams, Mrs. Frank Foshee, Mrs. Bama Cox.

KILLED MAD DOG TUESDAY NIGHT

Joe Ben Downs reports that a mad dog was killed at his place south of Clanton Tuesday night. The dog is said to have belonged to Mr. L. Johnson at Marbury. It is possible that many dogs were bitten between Clanton and Marbury.

Mrs. Evie Wrenn of Talladega spent Friday at the bedside of Miss Molly Hannon, who is still very ill.

Little Joan Atkinson has been quite ill with flu.

ROAD PAVING ABOUT FINISHED

Final touches are being put on the new stretch of paving on the Selma Highway west from Clanton. The surfacing has been finished, and the shoulders are being graded up this week.

It is understood that the contractors, Hardaway Construction Company, are making preparations to begin immediately upon the construction of an additional paving project on the same road for a distance of 1.9 miles west from where the present paving ends.

This will make a total distance of close to four miles of the Selma Highway paved west from the Birmingham Highway intersection in Clanton.

Mr. J. W. Hayes and Mr. Luther Foshee attended a Chevrolet meeting in Montgomery Thursday.

BUY FRUIT TREES AT WHOLESALE EACH 6c and UP

Saturday, January 12th, I will take orders for all kinds of Fruit Trees at Evan Parrish's Store.

H. HEADLEY
Clanton, Ala., Route 6

CLASSIFIED ADVS.

FARM FOR SALE—40 acres, 3-room house, on Stanton Route 1, three miles east of Plantersville. For particulars see or write Mrs. J. G. Haigler, Stanton Route 1. 1tpd

STALLION—I have a stallion ready for service. Weighs between 11 and 12 hundred.—Henley Moore, Clanton, Ala., Rte. 2, near Cooper. 1-10tp.

FOR SALE—One good black mare mule about 9 years old. Weighs 1,100 pounds. She is an extra tough healthy plow mule. Price $35.00.—Dewey Mims, Clanton Rte. 7. 1tp.

GASOLINE HEATER For Sale—One practically new "Sunshine" gasoline heater; resembles fireplace; will trade. For paticulars apply at Banner office, or see J. W. Cagle at Mitchell Dam. tf

WANTED — 1929 Model Ford motor. Must be a bargain. See or write Ellis Ellison at Sheriff's office or on Clanton Route 5. 1tpd

WM. FIQUETT, MULES FOR SALE—About 25 head young mules for sale or trade. Located 2 blocks from overhead bridge on Selma Highway. 3tp

MAN WANTED for Rawleigh route in North Chilton County. Write immediately. Rawleigh Co., Dept., ALA-43-DT, Memphis, Tenn., or see J. S. Thomas 1-3-4tpd

SUGAR
10-lb. paper bag 48c
10-lb. cloth bag 50c

Clanton CASH Store
Peoples CASH Store
Thorsby CASH Store

FOOD NEWS!

FLOUR
MILADY S. R. 24-lb 90c
24-lb Plain or SR POSTEL ELEGANT $1.20
24-lb Plain or SR POSTEL EXTRA $1.10
24-lb Plain or SR POSTEL PILLAR $1.00

Dill Pickles
½-gal jar 38c
26-oz jar 17c
8-oz jar 10c

Field Peas
Green with snaps
No. 2 can
2 for 25c

Mackerel
Sunset No. 1 Tall
2 for 15c
Eatwell 8-oz can
5 for 25c

SOUPS
Tomato Soup 1-lb 12-oz can 10c
Vegetable Soup 1-lb 7-oz can 10c
Vegetable Soup 19½-oz can 5c

Part T-Jell Gelatin Dessert ..... Pkg 5c
Mrs. Pickford's Mayonnaise ..... Pint Jar 19c
Evaporated Apples or Peaches ..... 2-lb 25c
Stokely's Finest Cut Tender Green Beans ..... No. 2 can 10c
SALT (for table) ..... 10-lb 18c
SALT (for table) ..... 5-lb 10c
Northern Tissue Toilet Paper ..... 3 rolls 20c
Irish Potatoes ..... 5 lbs 9c
Green Head Cabbage or Rutabagas ..... lb 3c
Celery ..... bunch 10c
King Pharr Baby Pod Okra ..... No. 2 can 10c
Excell Soda Crackers ..... lb box 10c
Post Bran Flakes ..... pkg 10c
Bulk Shredded Coconut ..... lb 20c
Southern Style Shredded Coconut ..... 4-oz can 10c

Market Specials
(AT CLANTON CASH STORE — PHONE 154)
Bacon Rindless Home Sliced, lb .. 25c
Steak Choice Cut, lb 12½c
Roast Rib or Chuck, lb 10c
Weiners Pound 16c
Hams, Half or Whole, lb 22c
Pork Chops, Lean and Tender, lb .. 17½c

POOR C

Dept of Archives and
History - Capitol

Chilton County
the Heart
of Alabama

ESTABLISHED 1903 THE ESTABLISHED 1892

UNION-BANNER

Read
the
Want
Advs.

VOLUME 42.—EIGHT PAGES CLANTON, ALA., THURSDAY, JANUARY 17, 1935 NUMBER 39

DEKALB BALLOT FRAUDS BARED

Widespread Tampering Was Revealed by House; A Democrat Seated

Montgomery, Jan., 15.—R. L. Tolbert Fort Payne Democrat, was expected to take his seat in the House today as the representative from DeKalb County following a report of a special House committee which alleged wholsale ballot tampering in the election in that county.

Norman Wilkes, Tolbert's Republican opponent, was declared elected by the county canvassing board. Colbert contested, contending the board had refused to count 244 absentee ballots despite a court order to do so.

The special committee counted the disputed ballots in open session in the House chamber yesterday, and ruled that 92 of the 244 ballots had been altered, making them illegal. The committee said Tolbert won by 27 votes.

Six of the ballots were declared illegal because of improper marking, and 152 were listed as straight Democratic tickets.

W. C. Taylor, chairman of the committee, said it was apparent many of the envelopes containing the ballots had been opened at one end, the ballots changed, and the envelope resealed. In some instances he said resealing mucilage had fastened the ballot to the envelope so that it had to be cut away to extract it.

In most of the cases, the ballots contained a heavy cross at the head of the ticket under the Democratic rooster, but other crosses, in a different ink, had been placed opposite Republican nominees for county offices.

John J. Haynes, assistant attorney general, said every voter whose ballot had been tampered with should be summoned to appear before the committee to certify how he voted.

Claud Scruggs, attorney for Tolbert, indicated he would ask for a state inventigation, with possibility of cases being brought to Federal Court if any ballots had been delivered through the mail.

CLANTON MACHINE, FOUNDRY CO.

Mr. Frank Roos, manager of the Clanton Machine and Foundry Company, announces that he is prepared to handle all kinds of work, regardless of size, in his line of business. He does all kinds of wood pattern work as well as cast-iron, brass and other metal castings.

Mr. Roos comes here from Bessemer, where he has been in this same kind of business for the past several years. His place here is located on the railroad at the intersection of third Avenue N., just north of Wade's ice plant.

Mr. Roos wants to get acquainted with the people of Chilton County, and invites them to call around to see him. He especially solicits your jobs in his line. He is prepared to do general blacksmithing and boilermaking.

Mrs. Laura Lamar has returned to her home in Montgomery after a brief visit to Mrs. Willie P. Jones.

Farm Census Now Ready For Start

County Agent Fant Makes A Statement To Farmers of County

The nation-wide farm census under supervision of the United State Department of Agriculture will be instituted and carried out in Chilton County during the next few weeks. It is understood that the corps of enumerators for the county have already been selected and their territory assigned them, with necessary instructions for carrying out the program. The work in this county is under supervision of the headquarters office for the Sixth Congressional District in Tuscaloosa.

In a letter to the farmers of the county, the following statements are made by County Agent J. W. Fant:

"The census enumerator will call on you within the next few days. He will ask you many questions in reference to your farm operations.

"The information asked for is of vital importance to every farmer. It is of more importance to the farmer than any other group. It is the desire of the federal government to get just as accurate information as possible, and it will be to your interest to answer the question asked by the enumerator fully and accurately.

"This information is all confidential. The Census Bureau will tabulate and summarize all information, but no information will be given out from any individual farm report.

"You may obtain a copy of the questionnaire used by the enumerator from your county agent. Get your copy and study it before the enumerator calls and you will be in a better position to give him accurate information pertaining to your farm."

CHILTON COUNTY SELECTED FOR VOCATIONAL PROGRAM

Chilton County has been selected as one of the nine counties in which a program of cooperative service for rehabilitation subscribers will be carried on by vocational teachers and the local relief administration.

A joint meeting of the Directors of Relief work and teachers of Vocational Agriculture and Vocational Home Economics in the nine counties was held in Montgomery Saturday. The six vocational teachers from Chilton County attended the meeting.

At this meeting plans were made to begin a program of instruction for rural rehabilitation subscribers.

The work done by the vocational teachers is volunteer work and will be done at a time when they are not engaged in their regular work. They will cooperate with the relief workers and the farm foreman in rendering this service to the Rural Subscribers.

REPORT SHOWS COUNTY FUNDS

Treasurer Has Balance of Over 46 Thousand In All Funds

There is being published in The Union-Banner this week the semi-annual report of County Treasurer, Mrs. Gertrude P. Calloway, covering detailed account of receipts and disbursements of Chilton County for the six months period from July 1, 1934 to December 31, 1934.

This report was rendered by Mrs. Calloway to the Commissioners Court at their meeting on January 7th, and ordered published by the court.

The summary of this report shows a total balance of $44,958.32 in cash on hand to the credit of all funds of the county. The amount on hand in each fund was as follows:

General fund	$26,610.17
Road fund	15,453.88
Fine and forfeiture fund	1.77
Land redemption fund	406.74
Fiduciary fund, civil	108.75
Fiduciary fund, criminal	135.19
Fiduciary fund, special	38.31
Special sinking fund	1,268.62
State bond	2,374.38
Total	$46,397.81

There was noted an overdraft in the gasoline fund of $1,439.48, which, deducted from the above total balance, left the amount of $44,958.32 actual cash on hand in all funds of the county as of the date December 31, 1934.

The bonded debt of the county is shown by the report as follows: Funding road and bridge bonds due January 1, 1947, with interest due semi-annually at five per cent per annum, $83,000.00.

CITY LIMITS EXTENSION BILL BEING ADVERTISED

A local bill to be presented to the legislature of Alabama providing for the extension of the corporate limits of Clanton, is being advertised, and will be ready for submission to the state lawmakers as soon as the required period of four weeks advertising has expired.

The advertisement, setting out the proposed new boundary lines of the town is being carried in the Chilton County News.

DR. BARTON WILL PREACH HERE ON NEXT SUNDAY

Upon advice from Dr. L. L. Gwaltney, editor of Alabama Baptist, it is announced that Dr. L. E. Barton will preach at the Clanton Baptist church next Sunday by request of Dr. S. J. Ezell. On account of business matters Dr. Ezell is held in South Carolina this week, where he was called on account of the death of Mrs. Ezell's mother last Sunday.

NO MORE FEDERAL RELIEF AFTER FIRST OF FEBRUARY

Thad Holt, Director of the Alabama Relief Administration, has notified all local relief administrators that effective February 1st, unemployables will no longer be eligibile for relief from Federal funds in Alabama.

The care of unemployed has never been a proper charge against emergency relief funds which were created to care for unemployed persons whose unemployment was due to the great economic depression. Previous to the economic depression these chronic dependents were cared for from local funds, either private, public or a combination of private and public. It is the atitude of the Federal Government that continued care for these dependents should come from local sources.

Since last March Chilton County has cared for a large number of unemployable families but a recent survey has showed there were still 36 unemployable cases in the county receiving relief from Federal funds.

During the remainder of the month of January the very best effort will be made by the local relief staff to establish resources for the care of these unemployables within their own family. It is believed that in several cases relatives who are able will assume responsibility for these persons. No case will be turned over to the local governments until every other possible resource has been exhausted.

Miss Nell Ross Mullins, Ed Mullins and Aubrey Taylor visited Prattville Sunday afternoon.

RESOLUTIONS ADOPTED BY THE LEAGUE FOR BETTER GOVERNMENT

Executive Committee of Body Gives Views and Issues Recommendations Regarding Management of Co. Affairs

The Executive Committe of the League for Better Government in Chilton County held a meeting at the courthouse last Wednesday afternoon. Representatives from all Beats of the county were present.

After a round of discussion of several subjects mentioned by various individuals as appropriate for the establishment of a better government in Chilton County, the following resolutions were offered and adopted by the meeting:

Resolution No. 1

We believe we are justified in the expression of pride in the fact that Chilton County has, in past years, enjoyed the many benefits of a good government, administered by officials and leaders who had as their supreme purpose and gaiding motives the best service to the people of the county. This, we believe, is proven by the fact that Chilton County has, for many years, been recognized as among the first counties of Alabama in point of efficient, sound and financially secure condition.

We further believe we are justified in saying that in more recent years our county has suffered because of the fact that some officials apparently did not have uppermost in their minds their duty and obligation to render the best service to all the people. This, we think, was proven by the verdict of our people in the recent election.

It is, therefore, apparent to all that the people of Chilton County want to continue good government, economically administered to the general welfare of all, and further, that they are willing, determined, and independent enough to go a long way in order to make sure they will have the kind of government they want and that they deserve.

We, who compose this League for Better Government, are proud of the part we have had in past years in supporting men and measures that have contributed to the high standing of Chilton County as a county well-governed. We face the future with confidence in the integrity and good purpose of our people. We abide in the hope that whatever of differences may have developed among our people may be savored with the supreme importance of exercising our calm, sensible and patriotic duty to continue to devote ourselves to our duty as citizens, first of all, committed always and forever to the support of those things which mean the perpetuation of a government safe, secure and satisfactory to the largest number of our people, with friendliness for all and malice toward none.

Now, therefore, be it resolved by the League for Better Government in Chilton County, that we do here and now pronounce our stand for a continued sound, economical and progressive government by the officials whose duty it will be to administer our public affairs in the future.

We favor, advocate and urge, that as far as possible, the public works in our county be given to citizens of our county, and that money so spent in carrying on the business of the county for public works be kept within the county.

Our people have said whom they wanted to manage county affairs in the future. Politically, some of the officers are Democrats and some are Republicans. We hope that all of those officials will assume an attitude of friendliness and cooperation for the best and most equitable discharge of their duties in the most wholesome interest of all our people. Those who would build political prestige must know that, first of all, they must lay the foundation of satisfactory, adequate, efficient and universal service to those who are their fellow citizens.

We regard the spirit of harmony, friendliness and cooperation among county officials as the paramount requirement for efficiency and the full recognition of the rights of all our people. We hope those in places of official responsibility will recognize

(Continued to Back Page)

REYNOLDS RETIRES FROM PUBLIC SERVICE AFTER EIGHTEEN YEARS

Prominent Official will Take Rest for Balance Of this Year, Following Long Period Of Service to the Public

Judge L. H. Reynolds was happy and cheerful Tuesday as he experienced the first day he has spent as a private citizen in eighteen years. As he set up temporary office quarters with his sons, Grady and Omar Reynolds, he said: "I expect to wind up personal business in the next few months and spend the balance of this year resting. I do not know yet what plans I shall have for business in the future."

The conclusion of the public career of Judge Reynolds was the outstanding occasion of the changes in county officials of this week. He has the honor and distinction of being in the public service for a longer period than any other man in the history of the county. The influence of his official career has had more to do with our county affairs than that of any man of our time. No doubt it will be many generations before his excellent record will be equaled by another.

As Judge Reynolds retires to private life, it is particularly interesting to look back over this career and review briefly the years in which he has been the most potent force in our county.

At the age of fifteen years his father placed him in charge of a large farm up in Dry Valley. He conducted the affairs of the farm until he was 23 years old, and made a success of it. He went to school only a few days.

Two years after he married he was chosen by a group of farmers to conduct a farmers store at Jemison. For a few years he managed this business successfully, and finally bought out the business himself.

In 1890 Reynolds was the leader in organizing an independent political party in Chilton County, which was successful in electing the county officials of that year.

In 1896 and 1897 he was representative of Chilton County in the legislature of Alabama. Again in 1900 and 1901 he was in the legislature. He represented Chilton County in the famous Constitutional Convention of 1901. Again in 1903 he was representative of Chilton County in a special session of the state legislature.

The independent party, of which he was the leader, joined the Alliance party which ran its course after a few years of successful political conquest. Then came the era of Populism which was successful in control of county affairs for a short time. Reynolds was the recognized leader of that movement.

When the Populist party disbanded in 1902, there was a contest in Chilton County as to whether the local party should join the Democrats or the Republicans. Reynolds advocated joining the Republicans and S. M. Adams led the group that favored joining the Democrats. In a mass meeting to decide that question Reynolds won, and carried the majority of the Populists with him into the Republican party.

As the leader of the Republican party Reynolds was first elected probate judge in 1904. He served six years and was again the candidate of the Republican party in 1910, when he was defeated by Judge Deason, Democrat.

After six years in private life Reynolds came back in 1916 again as leader of the Republican party and candidate for probate judge. He was elected, went into the probate office in January, 1917, where he remained until he turned the keys over to Judge Lee Smith Tuesday of this week.

Reviewing his political and public career briefly as he sat at his desk Tuesday, Judge Reynolds said:

"In all my political experience I never scratched a ticket until last November. I have always stood against debts, and advocated economy of government. I have always believed in having two strong political parties.

"In all my career I have tried to keep uppermost in my mind the paramount rights of the people to a good government.

"I have always advocated a free, open and fair discussion of public questions. I suppose I have engaged in more joint political discussions than any other man in Alabama. I recall that Bill Brandon and I went together one time back in the early days, traveling all over Chilton County with a horse and buggy. We debated politics against each other two or three times each day and slept together at night. At the conclusion of the campaign my side won by about 1,700 to 400. I never refused a joint discussion, and never refused to stand up and fight for the rights and best interests of my people as I was able to see them."

MR. DANIEL, LOCAL AGENT FOR SINGER MACHINE CO.

Mrs. James H. Daniel, who took over the local agency for Singer Sewing Machines here three months ago, reports that he is liking Chilton County and is well pleased with his new field.

Mr. Daniel came here from Montgomery, where he had been for the past five years, most of which time he had been with Singer. He succeeds C. Reese Mullins, former agent here. Mr. Daniel's territory is all of Chilton County. He maintains headquarters at the Dollar Store, where parts for Singer are kept at all times. Mr. Daniel himself is at this store every Saturday; the rest of the week he is traveling over the county.

Mr. Daniel, with his family—wife and two children, live in the Gowan addition, one block south of the high school.

HOSEA DOWNS HOME ROBBED

Thief is Caught Near Thorsby On The Following Morning

Fuller Samuels, negro, was placed in jail Sunday morning on a charge burglarizing the home of Dr. Hosea Downs south of Clanton Saturday night. Entry to the home was made by cutting a screen while Dr. and Mrs. Downs were at the picture show early in the evening.

Other negroes stated that Fuller saw Dr. and Mrs. Downs as they went to the show, and tried to get them to go with him to carry out the robbery. Samuels was familiar with the Downs home, having worked there in past years. When he got into the house he obtained a pass key which he figured would admit him to the place for future exploits.

The thief was caught on a freight train near Thorsby Sunday morning. He had the keys to the Downs house. None of the property he stole was in his possession, and it had not been learned Tuesday where he put the things he stole.

The principal items missed from the home were a dress suit and two pairs of pants, four shirts, four night shirts, and a Winchester shotgun.

FOOT SPECIALIST HERE FRIDAY THIS WEEK

"Treatment and Care of the Feet" will be the subject of a special event at Taylor Dry Goods Company in Clanton Friday of this week, when a personal representative of Dr. Wm. M. Scholl will be present for the purpose of examination, instruction and advice to any and all who may have any defects or ailments of the feet.

The management of the store especially invites the attention of all to this occasion, and urges that everyone interested avail themselves of the splendid opportunity thus afforded.

Instruction will be given about how to obtain relief from tired aching feet, hurting corns, callouses, bunions, itching feet and toes, weak arches, or any foot trouble. There will be no charge or obligation for securing this valuable advice.

MISS MOLLIE HANNON DIED

Funeral services for Miss Mollie Hannon, who died Monday afternoon at her home in Clanton after a long illness, were held Tuesday afternoon at three o'clock from the home, Rev. A. E. Middlebrooks officiating.

Spigener Funeral Home was in charge of burial at the Clanton cemetery. Active pallbearers were Frank Callen, John D. Mullins, Jim Wade, Warner Wingard, Claudie Pipes, and C. Fenn Jones.

Honorary pallbearers were Hugh Foshee, W. H. Sartor, E. G. Hyman, J. Q. Wade, Tom Kemp, Dr. N. S. Johnson and P. D. Wilson.

Miss Hannon is survived by a number of nieces and nephews. She had lived in Clanton for many years, enjoying the friendship and esteem of a wide circle of friends and acquaintances.

MRS. EZELL'S MOTHER DIED SATURDAY NIGHT IN CAROLINA

Mrs. M. E. Hicks, age 67 years, died last Saturday night at her home in Chesnee, South Carolina. Burial was at Chesnee Monday.

The deceased was the mother of Mrs. S. J. Ezell, who was with her at the time of her death. She had been in ill health for several months.

Advice from Dr. Ezell, who is with Mrs. Ezell, at Chesnee, says they will not be able to return home for a few days on account of business matters. Dr. L. E. Barton will occupy the pulpit of Clanton Baptist Church next Sunday in the absence of Dr. Ezell.

BILLY SMITH RESIGNS AS ACTING POSTMASTER

In a statement given out Wednesday Acting Postmaster, Billy Smith, said he has sent in his resignation as postmaster at Clanton, requesting the department to relieve him of his duties on March 1st.

Lucile Scroggins and little Douglas Williams, from Selma, were visiting home folks the past week end. They brought little Patsy Gean Broadhead home from a few days visit with Mrs. Scroggins.

LEE SMITH TAKES PROBATE OFFICE

Omar L. Reynolds is Selected as Attorney For the County

The new officers of Chilton County, who were elected last November, took up their duties Tuesday morning without any extraordinary display of ceremony. They went directly to business, hindered somewhat, though pleasantly, by the many friends who dropped in to congratulate the new incumbents.

Probate Judge J. Lee Smith, set himself to the task of carrying on where Judge Reynolds left off Monday evening, and things went along without any apparent interruption in business.

Commissoiners Court went into session shortly after noon for a brief business meeting that was soon disposed of. Charley Duke and Clint Atchison were at their usual places. John Bean succeeded Joe Cobb and Howard Oden succeeded Uncle Henry Robinson. Judge Smith presided.

The first question to come before the new court was that of calling the Board of Registrars into a five day session during January for the registration of eligible voters. This matter was quickly passed by a unanimous vote of members of the court.

The second question to arise, that of electing a county attorney, brought a division among members of the court, and was decided by Judge Smith casting the deciding vote to untie.

When the matter was called up by Judge Smith, Mr. Atchison nominated Omar Reynolds for County Attorney; Mr. Duke nominated J. Osmond Middleton. When the vote was taken Mr. Atchison and Mr. Oden voted for Mr. Reynolds and Mr. Duke and Mr. Bean voted for Mr. Middleton. Judge Smith decided the question by casting his vote in favor of Mr. Reynolds. Without taking up any further business the court adjourned.

Sheriff J. R. Hardy took charge of the Sheriff's office as cool as a cucumber. It is not a new job for him. He served a term as Sheriff of Coosa County some years ago. Since becoming a citizen of Clanton he has held a similar job as chief of police of Clanton. He already knows the ropes in running the office of sheriff.

Mr. J. C. Pattillo, of Verbena, succeeded J. Z. Mims as clerk of the circuit court. While faced with a complicated job which will require some time to get acquainted with, Mr. Pattillo was, nevertheless, possessed with his usual calm, considerate and unruffled approach. In just a little while he will have mastered the details of his office, and everything will move along smoothly.

BILLY JEAN KELLEY

Billy Jean, the six-year-old daughter of Mr. and Mrs. H. M. Kelley, died Tuesday morning at the family home two miles south of Clanton. Burial was at Samaria cemetery Wednesday, with Martin in charge. Funeral services were conducted by Rev. J. W. Jones.

Walter Teel Hurt By Fall Monday

Now In Montgomery Hospital In A Rather Critical Condition

J. Walter Teel, carpenter of Clanton was painfully and rather seriously injured last Monday morning about 10:00 o'clock, when he fell into the large filter tank at the Clanton water works plant.

Mr. Teel, together with some of the town officials, were inspecting some timbers across the top of the tank, preparatory to making repairs, when he placed his weight against a partially rotten plank. The plank gave way, permitting Mr. Teel to fall into the tank, head first, to about 14 feet below. The water had been drained from the tank, but it was about 8 inches deep in a soft mush composed of lime and other chemicals used in filtering the water. Mr. Teel's head and right shoulder struck a large pipe that was submerged in the filtering compound.

He was taken from the tank immediately and carried to his home in East Clanton by Spigener's ambulance. Late Monday afternoon it was decided that the injuries were so serious that hospital attention was necessary, so the injured man was carried by Martin's ambulance to Montgomery and placed in St. Margaret's hospital. X-rays were taken of his shoulder and back, which revealed a badly mangled shoulder, and serious injuries to the back. The bruises on the head were not considered of a serious nature.

Late reports from the hospital say that Mr. Teel was resting fairly well and that his chances to recover were good. At best, doctors say, he will be confined to the hospital for several weeks.

ORIGINAL

Expert RADIO SERVICE

Will be given by O. E. Johnson, a factory trained man, at E. L. Klinner Furniture Co., Thursday, Friday and Saturday of each week.

Phone calls at any time will be filed and personal attention given as quickly as possible.

SINGING AT LIBERTY HILL

The Liberty Hill Singing Society met last Sunday afternoon with only a few singers present, but a good singing was enjoyed any way. The opening song was sung by our vice chairman, Leonard Culp, after which the following directors sung two songs each: D. T. Melton, O. C. Bennett, Kermit Lowery, William Cox, Cornelius Hand, Mack Durbin, Houston Melton, Zane Lowery and S. J. M. Webb.

Pianists for the afternoon were Leonard Culp and Miss Olene Mims. We appreciate the help from the visiting singers, and invite all to attend our singing each second Sunday afternoon.—Secretary.

SUNDAY SCHOOL CLASS MEETS

The Home Makers Class of the Clanton Baptist Sunday school will meet with Mrs. Tom Simms Friday afternoon at 2:30 o'clock. All members are urged to be present at this the first meeting of the new year.

Mr. and Mrs. Dan W. Parrish of Jordan Dam were in Clanton last Sunday visiting with friends and relatives. They were accompanied by their son, David Lee, Miss Mary Jarrett and Miss Grace Pierce.

CREOMULSION

Your own druggist is authorized to cheerfully refund your money on the spot if you are not relieved by Creomulsion.

COUGHS

To See Better

— SEE —

Dr. S. A. Barson

OPTOMETRIST

Will be in Clanton at Exchange Hotel

MONDAY, JAN. 28TH

And the last Monday in each month.

HOME OFFICE

402-3 First National Bank Bldg
Fridays and Saturdays all Day
Sunday hours 10 to 1 p.m.
Phone Cedar-726
MONTGOMERY

League For Repeal Of Prohibition Law

"Wets" and "Drys" Are Anxious To Let People Decide Repeal of Prohibition

Montgomery, Ala.—Anticipating an early submission of the proposed liquor referendum question, Capt. J. Sanford Mullins, Chairman of the campaign, has already formed plans for carrying the fight into every nook and corner of the state before election day, it was announced here the first of this week. Capt. Mullins, author of the measure which resulted in the election of delegates to a convention in Montgomery in 1933 which cast Alabama's vote for repeal of the 18th Amendment to the Federal Constitution, has adopted the policy of aggressiveness in answering charges by those opposed to changing Alabama's prohibition laws.

The chief development of the past week, however, was the assurance given by Capt. Mullins to Governor-elect Bibb Graves that the League for Prohibition Repeal was just as anxious as any of the "drys" to carry the fight to the people and let them settle the question at the polls. This assurance set at rest some rumors that the "wets" would endeavor to thwart the new governor in his promised plan for a referendum.

It is freely predicted by those who watch events, that the "wets" will accept the statement by the "drys" that "John Barleycorn is public enemy No. 1."

"No public enemy should be permitted to roam Alabama at will" say leaders in the organization headed by Capt. Mullins. "John Barleycorn should be incarcerated, or curbed in his activities, as well as contribute to the support of state government" they declare.

It is pointed out that alcoholic beverages are sold freely throughout the state, while some of the necessities are burdened with taxes. Even carbonated drinks pay something toward supporting the government, it is asserted. Cigarettes and cigars also contribute to the support of schools and other governmental activities, while gasoline is taxed to build and maintain a public highway system. "Let alcoholic beverages join the ranks of contributors" is the plea of those who would legalize the sale of that which is already obtainable in practically all parts of the state.

In answer to the plea of Governor Miller to refrain from legalizing the sale of these beverages in order to raise funds for education, advocates of the legalized sale point out that it is not fair for all the profits in the liquor business to be used exclusively in educating the children of the liquor dealers. "Let the children of those who patronize the distiller and brewer have a share of the profits in the way of improved education facilities and better school opportunities, they say.

Within the next few days, according to Capt. Mullins, the League for Prohibition Repeal will be actively at work in every county. The question for the voters to decide, leaders say, is not "wet or dry," but temperance with taxation, or sales without taxation.

Typewriter Ribbons
FOR
All Makes of Machines
FOR SALE BY
The Union-Banner
An Exceptionally Good RIBBON

ALSO
Sales Ticket Books
AND
Adding Machine Paper

Scientists Find Fast Way to Relieve a Cold

Ache and Discomfort Eased Almost Instantly Now

1. Take 2 BAYER Aspirin Tablets. Make sure you get the BAYER Tablets you ask for.

2. Drink a full glass of water. Repeat treatment in 3 hours.

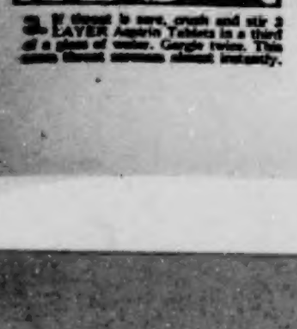

3. If throat is sore, crush and stir 3 BAYER Aspirin Tablets in a third of a glass of water. Gargle twice. This gives throat immediate relief.

NOTE
"DIRECTIONS PICTURES"

The simple method pictured here is the way many doctors now treat colds and the aches and pains colds bring with them!

It is recognized as a safe, sure, QUICK way. For it will relieve an ordinary cold almost as fast as you caught it.

Ask your doctor about this. And when you buy, be sure that you get the real BAYER Aspirin Tablets. They dissolve (disintegrate) almost instantly. And thus work almost instantly when you take them. And for a gargle, Genuine Bayer Aspirin Tablets disintegrate with speed and completeness, leaving no irritating particles or grittiness.

BAYER Aspirin prices have been decisively reduced on all sizes, so there's no point now in accepting other than the real Bayer article you want.

NOW 15¢

PRICES on Genuine Bayer Aspirin Radically Reduced on All Sizes

IMPROVED UNIFORM INTERNATIONAL

SUNDAY SCHOOL Lesson

(By REV. P. B. FITZWATER, D. D., Member of Faculty, Moody Bible Institute of Chicago.)
© Western Newspaper Union.

Lesson for January 20

PETER'S LESSON IN HUMBLE SERVICE

LESSON TEXT—John 13:1-17; I Peter 5:5.

GOLDEN TEXT—Likewise, ye younger, submit yourselves unto the elder. Yea, all of you be subject one to another, and be clothed with humility: for God resisteth the proud, and giveth grace to the humble.—I Peter 5:5.

PRIMARY TOPIC—Why Jesus Washed Peter's Feet.

JUNIOR TOPIC—How Peter Learned a New Lesson.

INTERMEDIATE AND SENIOR TOPIC—The Dignity of Lowly Service.

YOUNG PEOPLE AND ADULT TOPIC—Serving Christ Through Serving Others.

I. Christ's Amazing Love for His Own (vv. 1-3).

Jesus was fully conscious of what was immediately before him. He knew that the cross, with all its shame and anguish, was upon him; he knew that his disciples would shamefully forsake him in a few hours; he knew that one of that number would be the instrument in the hands of the devil in his betrayal; he was fully conscious of his Deity; he knew that all things were in his hands. He did not withdraw his love from them because of their weakness and the shameful failure which he knew would soon be made manifest. He not only loved them to the end of his earthly ministry, but loved them unto the "uttermost." The word "end" means "uttermost." Love to the uttermost therefore means that he bestowed upon them his love, even to the extent of taking their place in death.

II. Christ Washing the Disciples' Feet (vv. 4-11).

He did not regard his hands too holy to do this menial service. The true Christian does not allow his rank in society to keep him from acts of lowly service.

1. Steps in this service (vv. 4-6).
   a. He rose from supper.
   b. Laid aside his garments.
   c. Took a towel and girded himself.
   d. Poured water into a basin.
   e. Washed his disciples' feet.
   f. Wiped them with the towel wherewith he was girded.

These steps symbolize Christ's entire work of redemption. His rising from supper represents his rising from his place of enjoyment in the heavenly glory. His laying aside his garments symbolized his putting aside his vesture of majesty (Phil. 2:7, 8). His girding himself symbolized his taking the form of a servant (Phil. 2:7). The water in the basin symbolized his cleansing blood; his washing of the disciples' feet, his actual cleansing of them through his word (John 15:3; Eph. 5:26); his taking his garments again, his returning to his place and position in glory.

2. Peter's impetuous ignorance (vv. 6-9). When he realized what the Lord was doing, he refused to have his feet washed; when he realized the peril of refusal, he desired to be fully washed.

3. The significance of this service to those participating in it (vv. 8-11).

a. It is a spiritual cleansing (v. 8). Fellowship with Jesus is possible only as we are continuously cleansed from our sins (v. 10). The cleansing here is not the washing of regeneration, but that of sanctification. He that is regenerated, that is, washed in the blood of Christ (symbolized by baptism) does not need a repetition of the act; he only needs the cleansing of sanctification, symbolized by the washing of the feet. After regeneration the believer is contaminated by its sins as he walks through this world. Christ's blood cleanses of all sins those who confess them.

b. A badge of brotherly affection (v. 14). This act showed Christ's abandonment to the service of his disciples. It is a lesson much needed today. We need more and more to practice brotherly love.

c. An expression of humility (v. 15). This was a lesson much needed by the disciples, and much needed by us today. They had just been disputing as to who should be the greatest in the kingdom. Thus their selfish ambition was expressing itself. On every hand we see manifestations of pride, vanity, and even arrogance, of those who are professed followers of the lowly Jesus.

d. Equalization (v. 16). The disciples thus stooping to serve each other in the name of Jesus Christ will have burned out of them the caste spirit.

III. An Example for Us (vv. 14-17).

The disciples of the Lord are under solemn obligation in the spirit of humility to serve each other, even as Christ served his disciples. This obligation rests upon his Lordship (v. 14). To refuse obedience to him is to set oneself above his Lord. The way to happiness is implicit obedience to the Lord.

Stop and Listen

Do we not sometimes feel, in trial or perplexity, that others might help us if they would only stop and listen? But they will not, and in their constant hurry we know it is little use to speak. Let us quote the lesson for ourselves, and give what we ask.

Your Wonderful Commission

Only God would dare to ask you to do that which is expected of you. No man would even expect of you that which God counts upon your doing.

Miss Pauline Hogan spent the week end in Prattville with relatives.

BOB JONES COMMENTS ON HERE AND HEREAFTER.

The writer has been engaged in evangelistic work for a great many years. Under the spell of conviction which comes upon audiences where the old time gospel is preached, I have had many men and women confess various kinds of sins. They have confessed murder, idolatry, lying and every sin which can possibly be conceived except one sin. I have never heard man, woman, or child confess the sin of covetousness, yet there is no sin of which the human race has been more guilty. I seriously doubt if any human being in all the history of the world ever lived completely free his entire life of this sin.

Amid the thunder and lightning of Mount Sinai when God gave the commandments to Moses He made "Thou Shalt Not Covet" one of the ten. We read in the Bible where God classes the sin of covetousness with whoremongry, idolatry and murder. It seems to be the most subtle of all sins because often the ones who are the most guilty are the most unconscious of their guilt. The sin of covetousness has wrecked homes, damned cities, overthrown kingdoms and destroyed empires. The sin of covetousness turned Judas into a traitor and handed his name down to all generations as a synonym of everlasting obloquy. It was the sin of covetousness which made Annanias and Saphira lie to the Holy Ghost. It was the sin of covetousness which soiled the name of David, the man after God's own heart. It is the sin of covetousness in the lives of men which seems to blind them to everything that is noblest and best. It is responsible for wars, for the tramping of armies and the flowing of life blood on the battlefields of the world. The sin of covetousness is more or less connected with all other sins of which men are guilty. God save us from this terrible sin!

CONSTIPATION Can be Helped!

(Use what Doctors do)

Why do the bowels usually move regularly and thoroughly, long after a physician has given you treatment for constipation?

Because the doctor gives a *liquid* laxative that can always be taken in the right amount. You can gradually reduce the dose. *Reduced dosage is the secret of real and safe relief from constipation.*

Ask your doctor about this. Ask your druggist how popular liquid laxatives have become. The right liquid laxative gives the right kind of help, and the right amount of help. When the dose is repeated, instead of more each time, you take *less*. Until the bowels are moving regularly and thoroughly without any help at all.

The liquid laxative generally used is Dr. Caldwell's Syrup Pepsin. It contains senna and cascara, and these are *natural* laxatives that form no habit — even in children. Your druggist has it; ask for—

Dr. Caldwell's SYRUP PEPSIN

EXTRA! Bargains

For this week we have picked out a few standard items in our Dry Goods department which we are offering at Extra Special Bargains.

Van Heusen, Collarite Shirts in all colors. This is the regular $1.95 shirt, and we offer them special now for only **$1.65**

Allen—A fine wool Dress socks. This is our Standard high quality Regular 50c value **39c**

36-in Outing in white, solid and fancy colors. Friday and Saturday only Per yard **10c**

Boys Union Suits, sizes 6 to 16 Our regular 50c value Reduced now to **39c**

EXTRA FOR TOWELS

9c - 15c - 22c - 5 for $1

Here is a Bargain You Must not Miss

PART WOOL BLANKETS

$1.95 - $2.45 - $2.95 - $3.50

Taylor Dry Goods Co.

The Big Store on Main Street

Clanton

out-starts

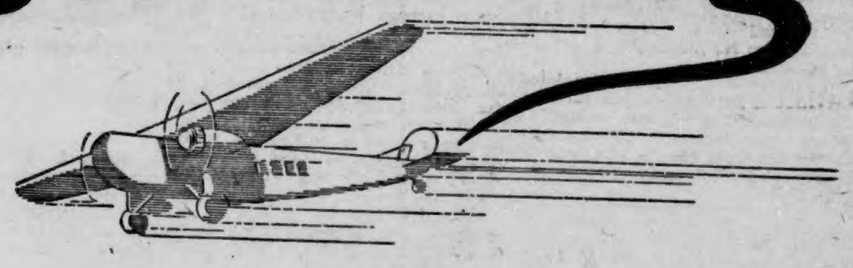

THE new AEROTYPE CROWN ETHYL vaporizes (turns to gas), at low temperatures, giving instant starting with continuous maximum power . . . Judge AEROTYPE CROWN ETHYL only when unmixed with other fuel . . . No increase in price—sells for only two cents a gallon more than Crown Gasoline.

Out-Climbs
Highest anti-knock rating ever offered for land service —no carbon knocks.

Out-Powers
Complete vaporization produces *all power*—no dragging —less crank-case dilution.

Out-Classes
Has the highest specifications ever applied to motor gasoline.

Out-Ahead
Virtually gum-free—no gummy or sticking valves to cause loss of power.

Outstanding
Positively a NEW fuel—unlike and amazingly superior to any gasoline heretofore sold.

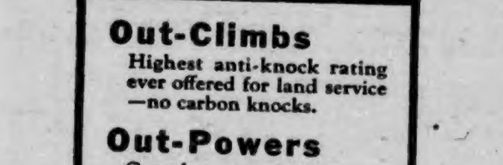

AEROTYPE CROWN ETHYL

FOR YOUR MOTOR

STANDARD OIL COMPANY
INCORPORATED IN KENTUCKY

POOR O

County Farm Agent's Notes

Compiled by J. W. Fant, County Farm Demonstration Agent for Chilton County

FARMERS MAY SIGN PEANUT CONTRACTS UNTIL JANUARY 25

The final day for Alabama peanut growers to join in the government's 1935 peanut production control program is January 25, according to Dr. S. G. Suggs, extension service representative, who is helping farmers and county agents with the peanut sign-up work.

Any grower, regardless of the county in which he lives, is eligible to sign a contract, he said. The producer who signs a contract will receive payments of not less than $8.00 per ton on all the peanuts harvested in 1934 on the farm covered by the contract, or $2.00 per acre on the 1934 allotted acres, whichever is the greater.

Producers wishing to take advantage of the peanut program are advised to see their county agents as there will be no canvassing, the program being entirely voluntary.

ALABAMA'S 1935 DAIRY PROGRAM

1. More purebred bulls from high-producing dams.
2. Weed out the "boarder" cows from the herd by keeping records and testing.
3. Raise the best calves from purebred bulls and high-producing cows.
4. Feed cows more liberally on home grown feeds.
5. Produce dairy products of the best quality in order to secure the highest prices.

Hoyt Reynolds of Selma spent the week end here with his parents, Mr. and Mrs. W. A. Reynolds.

HIGHER FARM INCOME EXPECTED DURING 1935

Auburn, Ala.—Indications are that farm income, which has been upward since the first of 1933, will show some increase in 1935, says the agricultural adjustment administration. "The extent of the 1935 advance over 1934, however depends upon the rate of further increase in industrial activities, a rise in national income, and recovery of foreign markets," the report asserts.

ADDITIONAL INSPECTOR FOR ALABAMA'S PARKS

Montgomery, Ala.—The development of Alabama's state park system in cooperation with the federal government has advanced to the point where the U. S. department of the interior has assigned an additional representative to assist in the inspection work. The new arrival is Mr. Webb Mulford, formerly assigned to inspection duties in Mississippi.

The department of the interior, through the national park service, has extended assistance to the state without with the party system would have been many years in reaching its present stage of development. The chief representative of the national park service in Alabama is District Inspector Thos. W. Fergerson, Jr., with whom Mr. Mulford will be associated.

Mr. Mulford, for the present at least will cover the projects in Geneva, Baldwin, Escambia and Monroe Counties, while Mr. Fergerson will inspect personally the projects in the northern part of the state. Both inspectors will maintain their headquarters at the office of the state commission of forestry in Montgomery.

POULTRY DOES BETTER ON HOMEGROWN RATION

Experiments prove that Alabama poultry raisers can save $2,350,000 by feeding their hens a simple ration of homegrown feeds rather than a "standard complex" feed.

Dean M. J. Funchess, director of the Alabama Experiment Station, Auburn, reports that hens fed a simple ration of corn meal, minerals, and skim milk produced as much as 27 eggs more than those fed a "standard complex" ration over a nine months test.

By valuing the home produced food at market prices, this gave the simplified ration at 3.6 cents a dozen greater return. From that, Dean Funches figured that the state's annual output of 42,000,000 dozen eggs could be produced at a total saving of $2,250,000 and also make use of homegrown feeds in the form of eggs.

MIDWAY-MT. CREEK CLUB

The Midway-Mt. Creek club met Jan. 12th at 2 p.m., in the club house. The meeting was called to order by the president, Mrs. N. A. Adams. Minutes were read by the secretary.

Miss Pardue outlined the spring and summer garden, the preparation of land, the proper fertilizer to be used, the kind of vegetables to plant and when; also insect control.

Miss Pardue recommended each family having a number of small fruits growing, such as strawberries, dewberries, muscadines, grapes and figs and how to plant each. She also gave a demonstration on how to make a year around hot bed, the kind of seed to plant and when, how the bed should be renewed ready to plant again.

The next meeting will be held at the club house, February 13th, at 2 p.m.—Reporter.

"Show me a man who has no vices, and I'll show you a potential scoundrel."

HEAVENS WILL DARKEN SEVEN TIMES IN 1935

Astronomical phenomena which hasn't happened since 1805 and will not repeat until 2485 will take place this year when seven eclipses—five of the sun and two of the moon—are scheduled to dim the heavens.

The combination of five eclipses of the sun and two of the moon is very rare, according to Weatherman E. C. Horton.

Two of the seven eclipses will be visible in Alabama, one each of the sun and the moon.

On Feb. 3, starting at 10:11 a.m., and lasting until 12:30 p.m., a partial eclipse of the sun can be observed here. The eclipse of the moon on July 16 will last five and one-half hours with the total phase requiring one hour and 40 minutes.

One eclipse, which was invisible to the naked eye, occurred last Saturday. One-thousandth of the sun's diameter was covered by the moon.

The four other eclipses will occur as follows:

Jan. 19—A total eclipse of the moon visible in Asia, Australia, Indian and Pacific oceans, Alaska and the western states. It will last one hour and 27 minutes.

June 30—A partial eclipse of the sun visible in the Arctic regions only.

June 30—A partial eclipse of the sun visible in the South Atlantic ocean and in Little America.

Dec. 25—An annular eclipse of the sun. A partial eclipse of the sun. A partial phase of it may be seen in Southern South America and New Zealand.

New Kidneys

If you could trade your neglected, tired and lazy Kidneys for new ones, you would automatically get rid of Night Rising, Nervousness, Dizziness, Rheumatism, Burning, Itching and Acidity. To correct functional kidney disorders, try the guaranteed Doctor's special prescription called CYSTEX (Siss-tex). Must fix you up in 8 days or money back. At all Druggists.

UNIVERSITY NEWS

University, Ala., Jan. 15. — When troubles come, they "never come singly." This was the experience of Madelon Colby, student at the University of Alabama. Wednesday night she left immediately for her home in Birmingham upon receiving a telegram saying that her parents had been injured in an automobile accident.

Her parents, Mr. and Mrs. Will Colby of Birmingham, were enroute to Springfield, Mass., to attend the funeral of Mrs. Colby's mother. On the way they had two automobile accidents, once running over a cliff and again running into a snow bank. On reaching Springfield, they received news that Mr. Colby's mother had dropped dead two hours before while on the way to church to make a contribution of $30.

On the return trip to Birmingham the Colbys were injured in an accident that completely wrecked their new car, broke Mr. Colby's arm in two places, and severely bruised Mrs. Colby.

Madelon Colby is the only child. She is a sophomore at the University, having transferred from Birmingham-Southern, where she was a pledge of the Gamma Phi sorority. She was one of the representatives of the girl's dormitory in a recent beauty contest on the campus.

University, Ala.—Jimmy Walker, of Holt, Ala., will lead the 1935 Crimson Tide of Alabama into battle, and Riley Smith of Greenville, Miss., will be second in command. Walker, star end of the Alabama team, and Smith, quarterback superb, were elected captain and alternate captain of the tide at the annual football banquet sponsored by the Junior Chamber of Commerce of Tuscaloosa Thursday, January 10.

The affair was one of the most successful ever staged. Adding to the glamour of the victory banquet was the presence of Jack Rissman, wealthy Californian, donor of the Rissman trophy awarded the Rose Bowl champions Thursday evening, and Elmer Anderson, acting president of the Tournament of Roses Committee. In presenting the trophy which consisted of a regulation size gold football suspended between two goal posts with a football map of the United States inscribed in gold, Rissman declared that Alabama proved that she was the greatest team in America. He added that the Alabama players were a team of gentlemen and that they had conducted themselves in such a manner as to bring honor upon the University of Alabama, the State of Alabama, and the entire South. After praising the Alabama team, Anderson invited Alabama to return to the Rose Bowl at the earliest opportunity.

Other speakers introduced by Bruce Shelton, publisher of the Tuscaloosa News and toastmaster for the occasion, were Head Coach Frank Thomas, Athletic Director Henry Crisp, President George H. Denny; O. B. Keeler, of the Atlanta Journal; Morgan Blake of the Atlanta Journal; Henry Vance of the Birmingham News-Age Herald. Keeler recited a poem he composed; while Vance read his poetic description of the Rose Bowl encounter.

More than 400 persons attended the banquet, and many who purchased tickets could not be served and were refunded their money. The Alabama union dining hall was decorated in crimson and white with huge footballs decorating the walls. Posters recalled the famous passing combination Howell to Hutson, while others reviewed Alabama's Rose Bowl record. The Junior Chamber of Commerce gave blankets to the players and the Tournament of Roses committee will give the 35 Alabama players Rose Bowl football watch charms.

Hugo Friedman, graduate manager of athletics, presented to the tidesmen and members of the coaching staff, in behalf of C. B. Grimes, ardent follower of the Tide who has been ill for several months, passes to local movie houses.

T. N. McVay, professor of ceremics University of Alabama, has been elected to the education committee of the American Ceremics Society. This organization sets standards for ceramics education in American colleges.

Dr. J. Brian Eby, noted consulting geophysicist from Houston, Texas, delivered an address before the Sigma Xi club of the University of Alabama Wednesday. Dr. Eby described the various instruments used by geophysicists in locating salt and oil domes.

Mid term examinations are in full swing at the University. The first semester will come to a close Saturday, January 26, when mid-term graduating exercises will be held. Prof. E. Baskin Wright, assistant professor of political science, will deliver the baccalaureate address to more than 100 graduating students.

Dr. Stewart J. Lloyd, dean of the school of chemistry, University of Alabama, is one of the leading chemists who contributed chapters to a new volume designed to classify methods and to point out possible improvements in the manufacture of explosives, dye stuffs and coal tar derivitives. P. H. Groggins, senior chemist of the U. S. department of agriculture, was editor in chief. The book was five years in the making.

CHILTON AND UNITY CHURCHES GIVE TO SHELBY COUNTY CHURCH

The following seven churches in Chilton and Unity Associations have sent offerings to help build a Baptist church at Mosteller in Sehlby County. The Mosteller church is a newly organized church and has asked all Baptist churches in Chilton and Unity Associations to help them build a house of worship by giving them one dollar.

The Rev. Jesse Dudley Hughs, Columbiana, is pastor of the church.

Unity Association: Bethel, $1.30; Autaugaville, $1.00; Marbury, $1.00; Evergreen, $2.25; Pleasant Valley, $2.50; Indian Grove, $2.55. Chilton Association: Chestnut Creek, $2.55.

Any gift will be highly appreciated by the Mosteller people.

Do you tire easily?

✓ no appetite
✓ losing weight
✓ nervous
✓ pale

then don't gamble with your body

Why not reason out the cause of this unnatural condition?

Your first thought may be, "I must eat more." That's not all. You should enjoy what you do eat. Frequently, the blood cells are low . . . and this, perhaps, is what makes you feel weak.

If this is your trouble the stomach may not be calling for sufficient food. Zest to eat may be lacking. But what a difference S.S.S. makes when taken just before meals. Just try it and notice how your appetite and digestion improve.

S.S.S. stimulates the flow of gastric juices and also supplies the precious mineral elements so necessary in blood-cell and hemo-glo-bin up-building. Do try it. It may be the rainbow you need to brush away present discouragement over your health condition. © S.S.S. Co.

You have a right to insist that S.S.S. be supplied you on request. Its long years of preference is your guarantee of satisfaction.

SSS TONIC

GAME AND FISH NEWS

Mongtomery, Ala.—The chairmen of the new game and fish committee in the senate is the Hon. Isham J. Dorsey of Opelika, senator from the 27th district.

The committee he heads is composed of Senators T. S. Fraser, of Union Springs; H. L. Glover, of Lecroy; C. M. A. Rogers of Mobile, G. R. Swift of Atmore; W. C. Woodall, of Tallassee; T. J. Thrower, of Bradleyton; V. L. St. John of Moulton; and Webb Chestnut of Gaylesville.

The house game and fish committee was to be named when the legislature re-assembled this week.

Major B. R. Patton, camp director of the Alabama Transient Bureau at Fort Morgan, has advised I. T. Quinn state commissioner of game and fisheries, that the state transient bureau authorities are anxious to undertake a game breeding project at the site of the old fort.

Fort Morgan is well located for a game farm, Major Patton said, and he hopes a conference between Commissioner Quinn and F. F. Newcomb, the Alabama transient director, will result in the project being started.

"We are very anxious to start a project for the state, in experimenting and raising quail and pheasants to turn over to the state," said the Major. "What we intend to do if this project meets with approval, is secure all the possible data we can to hatch and cultivate these birds for your department's use. This will be done on a scientific basis and by competent hands."

Game Commissioner I. T. Quinn will leave this week for New York to attend the 21st annual meeting of the American Game Conference.

This conference is sponsored each year by the American Game Association and brings together conservation leaders from every part of the United States for a discussion of the welfare of wildlife in this country and Canada.

Commissioner Quinn is chairman of the National Committee on Wildlife Legislation and has called a meeting of this committee for Jan. 21, the opening day of the game conference. The conference will continue through Jan. 23.

ADMINISTRATOR'S SETTLEMENT NOTICE

The State of Alabama, Chilton County, Probate Court:

In the Matter of the Estate of Rufus Turner, deceased: This day came Robert Turner, administrator of the Estate of said deceased, and filed his account, vouchers, evidence, statement for his final settlement of his said administration.

It is ordered that the 25th day of January, 1935, be appointed a day on which to make such settlement, at which time all persons interested can appear and contest the said settlement if they think proper.

Witness my hand, this 2nd day of January, 1935.

L. H. REYNOLDS,
Judge of Probate.

1-10-3t-ch.

BOND SALE

Town of Clanton, Municipal Improvement Bonds in the amount of $23,500.

Sealed bids will be received by the Town Council of the Town of Clanton, Alabama, at the office of the Town Clerk in said Town until 11:00 a.m., on the 5th day of February, 1935, for the purchase of all, but not a part, of $23,500 Municipal improvement Bonds of said Town, dated August first, 1934, and payable on the first day of August as follows:

$500 in each of the years 1936 to 1944, both inclusive; and $1,000 in each of the years 1945 to 1963, both inclusive.

Said bonds are in the denominations of $1,000 and $500 each, bear interest at the rate of 4 per centum per annum, payable semi-annually on the first days of February and August in each year, and are payable at the office of the Town Treasurer in Clanton, Alabama, in any coin or currency, which on the respective dates of payment of the principal of and interest on the bonds, is legal tender for the payment of public and private debts. These bonds aggregating in principal amount $23,500, were authorized at an election held on the 24th day of November, 1934 and $6,900 of said principal amount is deemed to be for the purpose of constructing extension to said Town's water distribution system including the installation of appurtenances and the relocation of fire hydrants and $16,600 of said principal amount is deemed to be for the purpose of constructing a fireproof city hall building in said Town.

The right is reserved to reject all bids for the purchase of said bonds and all communications relative thereto should be addressed to C. H. Pipes, Town Clerk, Clanton, Alabama.

Dated this 8th day of January, 1935.

C. FENN JONES,
Mayor of the Town of Clanton, Alabama.

1-10-2tch

Can Goods Specials

Eagle Brand Milk		20c
Swiss Milk	6 small	19c
Swiss Milk	3 tall	19c
No. 1 Can Mexican Style Chile Con Carne		10c
No. 1½ can Mexican Style Chili Con Carne,	2 for	25c
No. 1 can Walker's Red Hot Chili Con Carne		15c
4-oz jar Mayonnaise	3 for	25c
4-oz jar Relish Spread	3 for	25c
4-oz Southern Style Coconut		10c
Assorted Flavors Jello	2 for	15c
Staley's Starch	2 for	5c
Crackers	1 lb	10c
Salt, 10- lb sack		19c
Salt, 5-lb sack		10c
Regular 5c pkgs Salt	3 for	10c
Salt	100 lbs	95c
21-oz jar Dill Pickles		15c
Northern Tissue, 3 rolls		20c
Soda, Matches, O.K., Soap		4c

Clanton Cash Store
Peoples Cash Store
Thorsby Cash Store

Blue Front Stores

Specials For Friday & Saturday, Jan. 18-19

SUGAR

10-lb Paper Bag	48c
10-lb Cloth Bag	50c
16-oz PORK and BEANS	5c
10½-oz VEGETABLE SOUP	5c
10½-oz TOMATO SOUP	5c
10½-oz TOMATO JUICE	5c
5-oz POTTED MEAT large	5c
2-oz Package SHREDDED COCONUT	5c
8-oz Can MACKEREL	5c
5-oz Jar MUSTARD SHAKER	5c

CHEESE

Full Cream Pound 18c

COFFEE

Morning Bracer Coffee
Ground While You Wait
Lb 20c

FLOUR

Guaranteed 24-lb plain or S.R.	88c
48-lb Plain or S.R.	$1.75
12-lb Plain or S. R.	50c
24-lb Postel Elegant	$1.20
24-lb Postel Extra	$1.10
24-lb Postel Pillar	$1.00
1-lb Calumet Baking Powder	can 21c
Post Toasties	2 for 15c
Post Bran	pkg 10c
48-oz large Oat Meal (With Glassware)	pkg 23c
Regular large Oat Meal	pkg 20c
16-oz Crystal Wedding Oats (With Glassware)	pkg 10c
2-lb pkg Grits	pkg 10c
Fancy Shredded, Bulk Coconut	lb 20c

Clanton Cash Store MARKET SPECIALS Phone - 154

Nice Lean Pork Ham Sliced thin	lb	22c
Have you tried Pork Sausage Pure	lb	17½c
Steak, Nice Choice	lb	12½c
Roast Rib, Chuck or Rump	lb	10c
Weiners, Hormel's	lb	16c
Stew Meat	lb	7½c
Veal Chops	lb	15c
Lamb Chops	lb	25c

ORIGINAL

Expert RADIO SERVICE

Will be given by O. E. Johnson, a factory trained man, at E. L. Klinner Furniture Co., Thursday, Friday and Saturday of each week.

Phone calls at any time will be filed and personal attention given as quickly as possible.

SINGING AT LIBERTY HILL

The Liberty Hill Singing Society met last Sunday afternoon with only a few singers present, but a good singing was enjoyed any way. The opening song was sung by our vice chairman, Leonard Culp, after which the following directors sung two songs each: D. T. Melton, O. C. Bennett, Kermit Lowery, William Cox, Cornelius Hand, Mack Durbin, Houston Melton, Zane Lowery and S. J. M. Webb.

Pianists for the afternoon were Leonard Culp and Miss Olene Mims. We appreciate the help from the visiting singers, and invite all to attend our singing each second Sunday afternoon.—Secretary.

SUNDAY SCHOOL CLASS MEETS

The Home Makers Class of the Clanton Baptist Sunday school will meet with Mrs. Tom Simms Friday afternoon at 2:30 o'clock. All members are urged to be present at this the first meeting of the new year.

Mr. and Mrs. Dan W. Parrish of Jordan Dam were in Clanton last Sunday visiting with friends and relatives. They were accompanied by their son, David Lee, Miss Mary Jarrett and Miss Grace Pierce.

CREOMULSION
Your own druggist is authorized to cheerfully refund your money on the spot if you are not relieved by Creomulsion.
COUGHS

To See Better

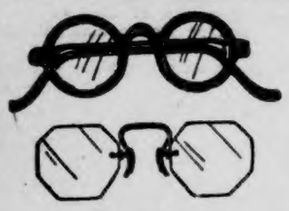

— SEE —
Dr. S. A. Barson
OPTOMETRIST
Will be in Clanton at Exchange Hotel
MONDAY, JAN. 28TH
And the last Monday in each month.
HOME OFFICE
402-3 First National Bank Bldg
Fridays and Saturdays all Day
Sundays hours 10 to 1 p.m.
Phone Cedar-726
MONTGOMERY

League For Repeal Of Prohibition Law

"Wets" and "Drys" Are Anxious To Let People Decide Repeal of Prohibition

Montgomery, Ala.—Anticipating an early submission of the proposed liquor referendum question, Capt. J. Sanford Mullins, Chairman of the campaign, has already formed plans for carrying the fight into every nook and corner of the state before election day, it was announced here the first of this week. Capt. Mullins, author of the measure which resulted in the election of delegates to a convention in Montgomery in 1933 which cast Alabama's vote for repeal of the 18th Amendment to the Federal Constitution, has adopted the policy of aggressiveness in answering charges by those opposed to changing Alabama's prohibition laws.

The chief development of the past week, however, was the assurance given by Capt. Mullins to Governor-elect Bibb Graves that the League for Prohibition Repeal was just as anxious as any of the "drys" to carry the fight to the people and let them settle the question at the polls. This assurance set at rest some rumors that the "wets" would endeavor to thwart the new governor in his promised plan for a referendum.

It is freely predicted by those who watch events, that the "wets" will accept the statement by the "drys" that "John Barleycorn is public enemy No. 1."

"No public enemy should be permitted to roam Alabama at will" say leaders in the organization headed by Capt. Mullins. "John Barleycorn should be incarcerated, or curbed in his activities, as well as contribute to the support of state government" they declare.

It is pointed out that alcoholic beverages are sold freely throughout the state, while some of the necessities are burdened with taxes. Even carbonated drinks pay something toward supporting the government, it is asserted. Cigarettes and cigars also contribute to the support of schools and other governmental activities, while gasoline is taxed to build and maintain a public highway system. "Let alcoholic beverages join the ranks of contributors" is the plea of those who would legalize the sale of that which is already obtainable in practically all parts of the state.

In answer to the plea of Governor Miller to refrain from legalizing the sale of these beverages in order to raise funds for education, advocates of the legalized sale point out that it is not fair for all the profits in the liquor business to be used exclusively in educating the children of the liquor dealers. "Let the children of those who patronize the distiller and brewer have a share of the profits in the way of improved education facilities and better school opportunities, they say.

Within the next few days, according to Capt. Mullins, the League for Prohibition Repeal will be actively at work in every county. The question for the voters to decide, leaders say, is not "wet or dry," but temperance with taxation, or sales without taxation.

Typewriter Ribbons
FOR
All Makes of Machines
FOR SALE BY
The Union-Banner
An Exceptionally Good RIBBON
ALSO
Sales Ticket Books
AND
Adding Machine Paper

Scientists Find Fast Way to Relieve a Cold

Ache and Discomfort Eased Almost Instantly Now

1. Take 2 BAYER Aspirin Tablets. Make sure you get the BAYER Tablets you ask for.

2. Drink a full glass of water. Repeat treatment in 2 hours.

3. If throat is sore, crush and stir 3 BAYER Aspirin Tablets in a third of a glass of water. Gargle twice. This gives throat soreness almost instantly.

NOTE
"DIRECTIONS PICTURES"

The simple method pictured here is the way many doctors now treat colds and the aches and pains colds bring with them!

It is recognized as a safe, sure, QUICK way. For it will relieve an ordinary cold almost as fast as you caught it.

Ask your doctor about this. And when you buy, be sure that you get the real BAYER Aspirin Tablets. They dissolve (disintegrate) almost instantly. And thus work almost instantly when you take them. And for a gargle, Genuine Bayer Aspirin Tablets disintegrate with speed and completeness, leaving no irritating particles or grittiness.

BAYER Aspirin prices have been decisively reduced on all sizes, so there's no point now in accepting other than the real Bayer article you want.

NOW 15¢

PRICES on Genuine Bayer Aspirin Radically Reduced on All Sizes

IMPROVED UNIFORM INTERNATIONAL

SUNDAY SCHOOL Lesson

(By REV. P. B. FITZWATER, D. D., Member of Faculty, Moody Bible Institute of Chicago.)
© Western Newspaper Union.

Lesson for January 20

PETER'S LESSON IN HUMBLE SERVICE

LESSON TEXT—John 13:1-17; I Peter 5:5.

GOLDEN TEXT—Likewise, ye younger, submit yourselves unto the elder. Yea, all of you be subject one to another, and be clothed with humility: for God resisteth the proud, and giveth grace to the humble.—I Peter 5:5.

PRIMARY TOPIC—Why Jesus Washed Peter's Feet.

JUNIOR TOPIC—How Peter Learned a New Lesson.

INTERMEDIATE AND SENIOR TOPIC—The Dignity of Lowly Service.

YOUNG PEOPLE AND ADULT TOPIC—Serving Christ Through Serving Others.

I. Christ's Amazing Love for His Own (vv. 1-3).

Jesus was fully conscious of what was immediately before him. He knew that the cross, with all its shame and anguish, was upon him; he knew that his disciples would shamefully forsake him in a few hours; he knew that one of that number would be the instrument in the hands of the devil in his betrayal; he was fully conscious of his Deity; he knew that all things were in his hands. He did not withdraw his love from them because of their weakness and the shameful failure which he knew would soon be made manifest. He not only loved them to the end of his earthly ministry, but loved them unto the "uttermost." The word "end" means "uttermost." Love to the uttermost therefore means that he bestowed upon them his love, even to the extent of taking their place in death.

II. Christ Washing the Disciples' Feet (vv. 4-11).

He did not regard his hands too holy to do this menial service. The true Christian does not allow his rank in society to keep him from acts of lowly service.

1. Steps in this service (vv. 4-6).
a. He rose from supper.
b. Laid aside his garments.
c. Took a towel and girded himself.
d. Poured water into a basin.
e. Washed his disciples' feet.
f. Wiped them with the towel wherewith he was girded.

These steps symbolize Christ's entire work of redemption. His rising from supper represents his rising from his place of enjoyment in the heavenly glory. His laying aside his garments symbolized his putting aside his vesture of majesty (Phil. 2:7, 8). His girding himself symbolized his taking the form of a servant (Phil. 2:7). The water in the basin symbolized his cleansing blood; his washing of the disciples' feet, his actual cleansing of them through his word (John 15:3; Eph. 5:26); his taking his garments again, his returning to his place and position in glory.

2. Peter's impetuous ignorance (vv. 6-9). When he realized what the Lord was doing, he refused to have his feet washed; when he realized the peril of refusal, he desired to be fully washed.

3. The significance of this service to those participating in it (vv. 8-11).

a. It is a spiritual cleansing (v. 8). Fellowship with Jesus is possible only as we are continuously cleansed from our sins (v. 10). The cleansing here is not the washing of regeneration, but that of sanctification. He that is regenerated, that is, washed in the blood of Christ (symbolized by baptism) does not need a repetition of the act; he only needs the cleansing of sanctification, symbolized by the washing of the feet. After regeneration the believer is contaminated by its sins as he walks through this world. Christ's blood cleanses of all sins those who confess them.

b. A badge of brotherly affection (v. 14). This act showed Christ's abandonment to the service of his disciples. It is a lesson much needed today. We need more and more to practice brotherly love.

c. An expression of humility (v. 15). This was a lesson much needed by the disciples, and much needed by us today. They had just been disputing as to who should be the greatest in the kingdom. Thus their selfish ambition was expressing itself. On every hand we see manifestations of pride, vanity, and even arrogance, of those who are professed followers of the lowly Jesus.

d. Equalization (v. 16). The disciples thus stooping to serve each other in the name of Jesus Christ will have burned out of them the caste spirit.

III. An Example for Us (vv. 14-17).

The disciples of the Lord are under solemn obligation in the spirit of humility to serve each other, even as Christ served his disciples. This obligation rests upon his Lordship (v. 14). To refuse obedience to him is to set oneself above his Lord. The way to happiness is implicit obedience to the Lord.

Stop and Listen

Do we not sometimes feel, in trial or perplexity, that others might help us if they would only stop and listen? But they will not, and in their constant hurry we know it is little use to speak. Let us quote the lesson for ourselves, and give what we ask.

Your Wonderful Commission

Only God would dare to ask you to do that which is expected of you. No man would even expect of you that which God counts upon your doing.

Miss Pauline Hogan spent the week end in Prattville with relatives.

BOB JONES COMMENTS ON HERE AND HEREAFTER.

The writer has been engaged in evangelistic work for a great many years. Under the spell of conviction which comes upon audiences where the old time gospel is preached, I have had many men and women confess various kinds of sins. They have confessed murder, idolatry, lying and every sin which can possibly be conceived except one sin. I have never heard man, woman, or child confess the sin of covetousness, yet there is no sin of which the human race has been more guilty. I seriously doubt if any human being in all the history of the world ever lived completely free his entire life of this sin.

Amid the thunder and lightning of Mount Sinai when God gave the commandments to Moses He made "Thou Shalt Not Covet" one of the ten. We read in the Bible where God classes the sin of covetousness with whoremongry, idolatry and murder. It seems to be the most subtle of all sins because often the ones who are the most guilty are the most unconscious of their guilt. The sin of covetousness has wrecked homes, damned cities, overthrown kingdoms and destroyed empires. The sin of covetousness turned Judas into a traitor and handed his name down to all generations as a synonym of everlasting obloquy. It was the sin of covetousness which made Annanias and Saphira lie to the Holy Ghost. It was the sin of covetousness which soiled the name of David, the man after God's own heart. It is the sin of covetousness in the lives of men which seems to blind them to everything that is noblest and best. It is responsible for wars, for the tramping of armies and the flowing of life blood on the battlefields of the world. The sin of covetousness is more or less connected with all other sins of which men are guilty. God save us from this terrible sin!

CONSTIPATION Can be Helped!
(Use what Doctors do)

Why do the bowels usually move regularly and thoroughly, long after a physician has given you treatment for constipation?

Because the doctor gives a *liquid* laxative that can always be taken in the right amount. You can gradually reduce the dose. *Reduced dosage is the secret of real and safe relief from constipation.*

Ask your doctor about this. Ask your druggist how popular liquid laxatives have become. The right liquid laxative gives the right kind of help, and the right amount of help. When the dose is repeated, instead of more each time, you take *less*. Until the bowels are moving regularly and thoroughly without any help at all.

The liquid laxative generally used is Dr. Caldwell's Syrup Pepsin. It contains senna and cascara, and these are *natural* laxatives that form no habit — even in children. Your druggist has it: ask for—

Dr. Caldwell's SYRUP PEPSIN

EXTRA! Bargains

For this week we have picked out a few standard items in our Dry Goods department which we are offering at Extra Special Bargains.

Van Heusen, Collarite Shirts in all colors. This is the regular $1.95 shirt, and we offer them special now for only **$1.65**

Allen—A fine wool Dress socks. This is our Standard high quality Regular 50c value **39c**

36-in Outing in white, solid and fancy colors. Friday and Saturday only Per yard **10c**

Boys Union Suits, sizes 6 to 16 Our regular 50c value Reduced now to **39c**

EXTRA FOR TOWELS
9c - 15c - 22c - 5 for $1
Here is a Bargain You Must not Miss

PART WOOL BLANKETS
$1.95 - $2.45 - $2.95 - $3.50

Taylor Dry Goods Co.
The Big Store on Main Street
Clanton

out-starts

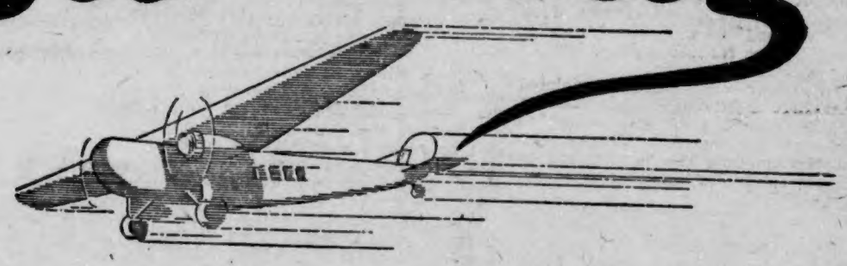

THE new AEROTYPE CROWN ETHYL vaporizes (turns to gas), at low temperatures, giving instant starting with continuous maximum power . . . Judge AEROTYPE CROWN ETHYL only when unmixed with other fuel . . . No increase in price—sells for only two cents a gallon more than Crown Gasoline.

Out-Climbs
Highest anti-knock rating ever offered for land service —no carbon knocks.

Out-Powers
Complete vaporization produces *all power*—no dragging —less crank-case dilution.

Out-Classes
Has the highest specifications ever applied to motor gasoline.

Out-Ahead
Virtually gum-free—no gummy or sticking valves to cause loss of power.

Outstanding
Positively a NEW fuel—unlike and amazingly superior to any gasoline heretofore sold.

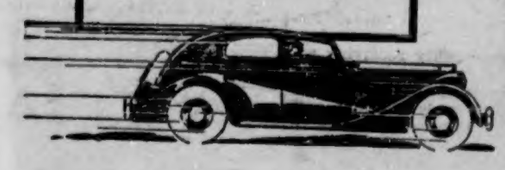

AEROTYPE CROWN ETHYL
FOR YOUR MOTOR

STANDARD OIL COMPANY
INCORPORATED IN KENTUCKY

ADDITIONAL EXPOSURE NEEDED POOR O

County Farm Agent's Notes

Compiled by J. W. Fant, County Farm Demonstration Agent for Chilton County

FARMERS MAY SIGN PEANUT CONTRACTS UNTIL JANUARY 25

The final day for Alabama peanut growers to join in the government's 1935 peanut production control program is January 25, according to Dr. S. G. Suggs, extension service representative, who is helping farmers and county agents with the peanut sign-up work.

Any grower, regardless of the county in which he lives, is eligible to sign a contract, he said. The producer who signs a contract will receive payments of not less than $8.00 per ton on all the peanuts harvested in 1934 on the farm covered by the contract, or $2.00 per acre on the 1934 allotted acres, whichever is the greater.

Producers wishing to take advantage of the peanut program are advised to see their county agents as there will be no canvassing, the program being entirely voluntary.

ALABAMA'S 1935 DAIRY PROGRAM

1. More purebred bulls from high-producing dams.
2. Weed out the "boarder" cows from the herd by keeping records and testing.
3. Raise the best calves from purebred bulls and high-producing cows.
4. Feed cows more liberally on home grown feeds.
5. Produce dairy products of the best quality in order to secure the highest prices.

Hoyt Reynolds of Selma spent the week end here with his parents, Mr. and Mrs. W. A. Reynolds.

HIGHER FARM INCOME EXPECTED DURING 1935

Auburn, Ala.—Indications are that farm income, which has been upward since the first of 1933, will show some increase in 1935, says the agricultural adjustment administration. "The extent of the 1935 advance over 1934, however depends upon the rate of further increase in industrial activities, a rise in national income, and recovery of foreign markets," the report asserts.

ADDITIONAL INSPECTOR FOR ALABAMA'S PARKS

Montgomery, Ala.—The development of Alabama's state park system in cooperation with the federal government has advanced to the point where the U. S. department of the interior has assigned an additional representative to assist in the inspection work. The new arrival is Mr. Webb Mulford, formerly assigned to inspection duties in Mississippi.

The department of the interior, through the national park service, has extended assistance to the state without with the party system would have been many years in reaching its present stage of development. The chief representative of the national park service in Alabama is District Inspector Thos. W. Fergerson, Jr., with whom Mr. Mulford will be associated.

Mr. Mulford, for the present at least will cover the projects in Geneva, Baldwin, Escambia and Monroe Counties, while Mr. Fergerson will inspect personally the projects in the northern part of the state. Both inspectors will maintain their headquarters at the office of the state commission of forestry in Montgomery.

POULTRY DOES BETTER ON HOMEGROWN RATION

Experiments prove that Alabama poultry raisers can save $2,350,000 by feeding their hens a simple ration of homegrown feeds rather than a "standard complex" feed.

Dean M. J. Funchess, director of the Alabama Experiment Station, Auburn, reports that hens fed a simple ration of corn meal, minerals, and skimmilk produced as much as 27 eggs more than those fed a "standard complex" ration over a nine months test.

By valuing the home produced food at market prices, this gave the simplified ration at 3.6 cents a dozen greater return. From that, Dean Funches figured that the state's annual output of 42,000,000 dozen eggs could be produced at a total saving of $2,250,000 and also make use of homegrown feeds in the form of eggs.

MIDWAY-MT. CREEK CLUB

The Midway-Mt. Creek club met Jan. 12th at 2 p.m., in the club house. The meeting was called to order by the president, Mrs. N. A. Adams. Minutes were read by the secretary.

Miss Pardue outlined the spring and summer garden, the preparation of land, the proper fertilizer to be used, the kind of vegetables to plant and when; also insect control.

Miss Pardue recommended each family having a number of small fruits growing, such as strawberries, dewberries, muscadines, grapes and figs and how to plant each. She also gave a demonstration on how to make a year around hot bed, the kind of seed to plant and when, how the bed should be renewed ready to plant again.

The next meeting will be held at the club house, February 13th, at 2 p.m.—Reporter.

"Show me a man who has no vices, and I'll show you a potential scoundrel."

HEAVENS WILL DARKEN SEVEN TIMES IN 1935

Astronomical phenomena which hasn't happened since 1805 and will not repeat until 2485 will take place this year when seven eclipses—five of the sun and two of the moon—are scheduled to dim the heavens.

The combination of five eclipses of the sun and two of the moon is very rare, according to Weatherman E. C. Horton.

Two of the seven eclipses will be visible in Alabama, one each of the sun and the moon.

On Feb. 3, starting at 10:11 a.m., and lasting until 12:30 p.m., a partial eclipse of the sun can be observed here. The eclipse of the moon on July 16 will last five and one-half hours with the total phase requiring one hour and 40 minutes.

One eclipse, which was invisible to the naked eye, occurred last Saturday. One-thousandth of the sun's diameter was covered by the moon.

The four other eclipses will occur as follows:

Jan. 19—A total eclipse of the moon visible in Asia, Australia, Indian and Pacific oceans, Alaska and the western states. It will last one hour and 27 minutes.

June 30—A partial eclipse of the sun visible in the Arctic regions only.

June 30—A partial eclipse of the sun visible in the South Atlantic ocean and in Little America.

Dec. 25—An annular eclipse of the sun. A partial eclipse of the sun. A partial phase of it may be seen in Southern South America and New Zealand.

New Kidneys

If you could trade your neglected, tired and lazy Kidneys for new ones, you would automatically get rid of Night Rising, Nervousness, Dizziness, Rheumatism, Burning, Itching and Acidity. To correct functional kidney disorders try the guaranteed Doctor's special prescription called CYSTEX (Sies-tex). Must fix you up in 8 days or money back. At all Druggists.

UNIVERSITY NEWS

University, Ala., Jan. 15. — When troubles come, they "never come singly." This was the experience of Madelon Colby, student at the University of Alabama. Wednesday night she left immediately for her home in Birmingham upon receiving a telegram saying that her parents had been injured in an automobile accident.

Her parents, Mr. and Mrs. Will Colby of Birmingham, were enroute to Springfield, Mass., to attend the funeral of Mrs. Colby's mother. On the way they had two automobile accidents, once running over a cliff and again running into a snow bank. On reaching Springfield, they received news that Mr. Colby's mother had dropped dead two hours before while on the way to church to make a contribution of $30.

On the return trip to Birmingham the Colbys were injured in an accident that completely wrecked their new car, broke Mr. Colby's arm in two places, and severely bruised Mrs. Colby.

Madelon Colpy is the only child. She is a sophomore at the University, having transferred from Birmingham-Southern, where she was a pledge of the Gamma Phi sorority. She was one of the representatives of the girl's dormitory in a recent beauty contest on the campus.

University, Ala.—Jimmy Walker, of Holt, Ala., will lead the 1935 Crimson Tide of Alabama into battle, and Riley Smith of Greenville, Miss., will be second in command. Walker, star end of the Alabama team, and Smith, quarterback superb, were elected captain and alternate captain of the tide at the annual football banquet sponsored by the Junior Chamber of Commerce of Tuscaloosa Thursday, January 10.

The affair was one of the most successful ever staged. Adding to the glamour of the victory banquet was the presence of Jack Rissman, wealthy Californian, donor of the Rissman trophy awarded the Rose Bowl champions Thursday evening, and Elmer Anderson, acting president of the Tournament of Roses Committee. In presenting the trophy which consisted of a regulation size gold football suspended between two goal posts with a football map of the United States inscribed in gold, Rissman declared that Alabama proved that she was the greatest team in America. He added that the Alabama players were a team of gentlemen and that they had conducted themselves in such a manner as to bring honor upon the University of Alabama, the State of Alabama, and the entire South. After praising the Alabama team, Anderson invited Alabama to return to the Rose Bowl at the earliest opportunity.

Other speakers introduced by Bruce Shelton, publisher of the Tuscaloosa News and toastmaster for the occasion, were Head Coach Frank Thomas, Athletic Director Henry Crisp, President George H. Denny; O. B. Keeler, of the Atlanta Journal; Morgan Blake of the Atlanta Journal; Henry Vance of the Birmingham News-Age Herald. Keeler recited a poem he composed; while Vance read his poetic description of the Rose Bowl encounter.

More than 400 persons attended the banquet, and many who purchased tickets could not be served and were refunded their money. The Alabama union dining hall was decorated in crimson and white with huge footballs decorating the walls. Posters recalled the famous passing combination Howell to Hutson, while others reviewed Alabama's Rose Bowl record. The Junior Chamber of Commerce gave blankets to the players and the Tournament of Roses committee will give the 35 Alabama players Rose Bowl football watch charms.

Hugo Friedman, graduate manager of athletics, presented to the tidesmen and members of the coaching staff, in behalf of C. B. Grimes, ardent follower of the Tide who has been ill for several months, passes to local movie houses.

T. N. McVay, professor of ceremics University of Alabama, has been elected to the education committee of the American Ceremics Society. This organization sets standards for ceramics education in American colleges.

Dr. J. Brian Eby, noted consulting geophysicist from Houston, Texas, delivered an address before the Sigma Xi club of the University of Alabama Wednesday. Dr. Eby described the various instruments used by geophysicists in locating salt and oil domes.

Mid term examinations are in full swing at the University. The first semester will come to a close Saturday, January 26, when mid-term graduating exercises will be held. Prof. E. Baskin Wright, assistant professor of political science, will deliver the baccalaureate address to more than 100 graduating students.

Dr. Stewart J. Lloyd, dean of the school of chemistry, University of Alabama, is one of the leading chemists who contributed chapters to a new volume designed to classify methods and to point out possible improvements in the manufacture of explosives, dye stuffs and coal tar derivitives. P. H. Groggins, senior chemist of the U. S. department of agriculture, was editor in chief. The book was five years in the making.

CHILTON AND UNITY CHURCHES GIVE TO SHELBY COUNTY CHURCH

The following seven churches in Chilton and Unity Associations have sent offerings to help build a Baptist church at Mosteller in Sehlby County. The Mosteller church is a newly organized church and has asked all Baptist churches in Chilton and Unity Associations to help them build a house of worship by giving them one dollar.

The Rev. Jesse Dudley Hughs, Columbiana, is pastor of the church.

Unity Association: Bethel, $1.30; Autaugaville, $1.00; Marbury, $1.00; Evergreen, $2.25; Pleasant Valley, $2.50; Indian Grave, $2.56. Chilton Association: Chestnut Creek, $2.55.

Any gift will be highly appreciated by the Mosteller people.

Do you tire easily?

✓ no appetite
✓ losing weight
✓ nervous
✓ pale

then don't gamble with your body

Why not reason out the cause of this unnatural condition?

Your first thought may be, "I must eat more." That's not all. You should enjoy what you do eat. Frequently, the blood cells are low . . . and this, perhaps, is what makes you feel weak.

If this is your trouble the stomach may not be calling for sufficient food. Zest to eat may be lacking. But what a difference S.S.S. makes when taken just before meals. Just try it and notice how your appetite and digestion improve.

S.S.S. stimulates the flow of gastric juices and also supplies the precious mineral elements so necessary in blood-cell and hemo-glo-bin up-building. Do try it. It may be the rainbow you need to brush away present discouragement over your health condition. © S.S.S. Co.

You have a right to insist that S.S.S. be supplied you on request. Its long years of preference is your guarantee of satisfaction.

S.S.S. TONIC

GAME AND FISH NEWS

Mongtomery, Ala.—The chairmen of the new game and fish committee in the senate is the Hon. Isham J. Dorsey of Opelika, senator from the 27th district.

The committee he heads is composed of Senators T. S. Fraser, of Union Springs; H. L. Glover, of Lecroy; C. M. A. Rogers of Mobile, G. R. Swift of Atmore; W. C. Woodall, of Tallassee; T. J. Thrower, of Bradleyton; V. L. St. John of Moulton; and Webb Chestnut of Gaylesville.

The house game and fish committee was to be named when the legislature re-assembled this week.

Major B. R. Patton, camp director of the Alabama Transient Bureau at Fort Morgan, has advised I. T. Quinn state commissioner of game and fisheries, that the state transient bureau authorities are anxious to undertake a game breeding project at the site of the old fort.

Fort Morgan is well located for a game farm, Major Patton said, and he hopes a conference between Commissioner Quinn and F. F. Newcomb, the Alabama transient director, will result in the project being started.

"We are very anxious to start a project for the state, in experimenting and raising quail and pheasants to turn over to the state," said the Major. "What we intend to do if this project meets with approval, is secure all the possible data we can to hatch and cultivate these birds for your department's use. This will be done on a scientific basis and by competent hands."

Game Commissioner I. T. Quinn will leave this week for New York to attend the 21st annual meeting of the American Game Conference.

This conference is sponsored each year by the American Game Association and brings together conservation leaders from every part of the United States for a discussion of the welfare of wildlife in this country and Canada.

Commissioner Quinn is chairman of the National Committee on Wildlife Legislation and has called a meeting of this committee for Jan. 21, the opening day of the game conference. The conference will continue through Jan. 23.

ADMINISTRATOR'S SETTLEMENT NOTICE

The State of Alabama, Chilton County, Probate Court:

In the Matter of the Estate of Rufus Turner, deceased: This day came Robert Turner, administrator of the Estate of said deceased, and filed his account, vouchers, evidence, statement for his final settlement of his said administration.

It is ordered that the 25th day of January, 1935, be appointed a day on which to make such settlement, at which time all persons interested can appear and contest the said settlement if they think proper.

Witness my hand, this 2nd day of January, 1935.

L. H. REYNOLDS, Judge of Probate.

1-10-3t-ch.

BOND SALE

Town of Clanton, Municipal Improvement Bonds in the amount of $23,500.

Sealed bids will be received by the Town Council of the Town of Clanton, Alabama, at the office of the Town Clerk in said Town until 11:00 a.m., on the 5th day of February, 1935, for the purchase of all, but not a part, of $23,500 Municipal Improvement Bonds of said Town, dated August first, 1934, and payable on the first day of August as follows:

$500 in each of the years 1936 to 1944, both inclusive; and $1,000 in each of the years 1945 to 1963, both inclusive.

Said bonds are in the denominations of $1,000 and $500 each, bear interest at the rate of 4 per centum per annum, payable semi-annually on the first days of February and August in each year, and are payable at the office of the Town Treasurer in Clanton, Alabama, in any coin or currency, which on the respective dates of payment of the principal of and interest on the bonds, is legal tender for the payment of public and private debts. These bonds aggregating in principal amount $23,500, were authorized at an election held on the 24th day of November, 1934 and $6,900 of said principal amount is deemed to be for the purpose of constructing extension to said Town's water distribution system including the installation of appurtenances and the relocation of fire hydrants and $16,600 of said principal amount is deemed to be for the purpose of constructing a fireproof city hall building in said Town.

The right is reserved to reject all bids for the purchase of said bonds and all communications relative thereto should be addressed to C. H. Pipes, Town Clerk, Clanton, Alabama.

Dated this 8th day of January, 1935.

C. FENN JONES, Mayor of the Town of Clanton, Alabama.

1-10-3tch

Can Goods Specials

Eagle Brand Milk	20c
Swiss Milk ..... 6 small	19c
Swiss Milk ..... 3 tall	19c
No. 1 Can Mexican Style Chile Con Carne	10c
No. 1½ can Mexican Style Chili Con Carne, 2 for	25c
No. 1 can Walker's Red Hot Chili Con Carne	15c
4-oz jar Mayonnaise ..... 3 for	25c
4-oz jar Relish Spread ..... 3 for	25c
4-oz Southern Style Coconut	10c
Assorted Flavors Jello ..... 2 for	15c
Staley's Starch ..... 2 for	5c
Crackers ..... 1 lb	10c
Salt, 10- lb sack	19c
Salt, 5-lb sack	10c
Regular 5c pkgs Salt ..... 3 for	10c
Salt ..... 100 lbs	95c
21-oz jar Dill Pickles	15c
Northern Tissue, 3 rolls	20c
Soda, Matches, O.K., Soap	4c

Clanton Cash Store
Peoples Cash Store
Thorsby Cash Store

Blue Front Stores

Specials For Friday & Saturday, Jan. 18-19

SUGAR

10-lb Paper Bag	48c
10-lb Cloth Bag	50c
16-oz PORK and BEANS	5c
10½-oz VEGETABLE SOUP	5c
10½-oz TOMATO SOUP	5c
10¼-oz TOMATO JUICE	5c
5-oz POTTED MEAT large	5c
2-oz Package SHREDDED COCONUT	5c
8-oz Can MACKEREL	5c
5-oz Jar MUSTARD SHAKER	5c

CHEESE

Full Cream Pound	18c

COFFEE

Morning Bracer Coffee
Ground While You Wait
Lb 20c

FLOUR

Guaranteed 24-lb plain or S.R.	88c
48-lb Plain or S.R.	$1.75
12-lb Plain or S. R.	50c
24-lb Postel Elegant	$1.20
24-lb Postel Extra	$1.10
24-lb Postel Pillar	$1.00
1-lb Calumet Baking Powder ..... can	21c
Post Toasties ..... 2 for	15c
Post Bran ..... pkg	10c
48-oz large Oat Meal (With Glassware) pkg	23c
Regular large Oat Meal ..... pkg	20c
16-oz Crystal Wedding Oats (With Glassware) pkg	10c
2-lb pkg Grits ..... pkg	10c
Fancy Shredded, Bulk Coconut ..... lb	20c

Clanton Cash Store MARKET SPECIALS Phone - 154

Nice Lean Pork Ham Sliced thin	lb 22c	Weiners, Hormel's	lb 16c
Have you tried Pork Sausage Pure	lb 17½c	Stew Meat	lb 7½c
Steak, Nice Choice	lb 12½c	Veal Chops	lb 15c
Roast Rib, Chuck or Rump	lb 10c	Lamb Chops	lb 25c

ORIGINAL

The UNION-BANNER
Published every Thursday at Clanton, Chilton County, Alabama

W. M. WYATT and T. E. WYATT
Publishers and Proprietors

Entered April 15, 1913, at Clanton, Alabama, as Second Class Mail Matter, under Act of Congress of March 3rd, 1879.

SUBSCRIPTION PRICE:

One Year	$1.50
Eight Months	1.00
Six Months	.75
Four Months	.50

(All Subscriptions Payable in Advance)
BELL PHONE 43 PEOPLES PHONE

What amuses us is the fellow who is so fussy about the label of the liquor he buys. A year or so ago he would drink anything which came in a stone crock whether it had a label or not.

NATIONAL AFFAIRS

(By Frank P. Litschert)

Congress is now in session and the nation still survives—without inflation or any of the dire things which have been predicted. At least it survives up to this time, although there is still plenty of opportunity for mischief, if anybody has it in mind.

In spite of the overwhelming New Deal majority in the last congressional election there are many wise political investigators who believe that this is going to be a fairly conservative congress, one much more conservative than could have been expected a few weeks ago. They point to the fact that the Republicans, although hopelessly in the minority, form a pretty conservative bloc of their own. It has been a long time since the Republican representation in Congress has been as conservative as it is today. Only a few of the members labelled Republicans were elected on radical platforms. The so-called radicals either joined the New Deal party or went in on third party labels. There are a few exceptions of course, but they are pretty few this year. Of course, the New Dealers are greatly in the majority and here we must look for a lot of political irregularity if we are to find it at all. Still some of those who have analyzed the situation say that a great many conservative Democrats were elected and that the president, with his great prestige, will be able to block a lot of so called radical legislation if he chooses to do so.

It would seem that a great many battles are to be fought between the spenders and those who are said to be thinking about a balanced budget. This is not surprising. In nearly every state and congressional district one of the big issues raised by the majority was the ability of the majority statesmen to get things bigger and more expeditiously for the dear people than could be secured by the minority candidates. A great many statesmen therefore are pledged to the old idea of "spending 'till it hurts." When these issues come up it is assumed that President Roosevelt himself will be in charge of those who want to tighten the strings on the public purse. It has generally been the chief executives who have demanded care in spending money. If this be true, then it immediately becomes evident that Mr. Roosevelt with all his personal popularity and all his hold on congress has his work cut out for him. It will require all his political skill and statesmanlike qualities to come out successful. This last campaign was one in which spending was well advertised.

There are many programs for spending money which will be presented in one form or other in the present congress. Among those which are outside the ordinary run of relief and governmental expenditure, the following nine have been localized and presented to view by Oliver McKee, Jr., the well known Washington correspondent of the Boston Evening Transcript:

1. The soldier's bonus, representing an immediate outlay of two billion dollars or more. This demand comes to a head as a direct result of the lavish spending policies of the federal government.

2. The gigantic planning program of the national resources board, calling for an ultimate expenditure several times the amount of the existing public debt.

3. A farm mortgage inflation scheme, to the tune of three billions or so.

3. An additional billion, perhaps more, for the Home Owners Loan Corporation so that it may continue to save home owners in distress—at the expense of the treasury.

5 Appropriations for public works and relief that are almost certain to go beyond the recommendations contained in the budget.

6. Increases in the army and navy, with substantial appropriations for modernization.

7. Utopian schemes, like those of the Townsend $200 a month plan, under which the doors of the treasury would be opened wide to subsidize leisure.

8. Proposals to spend a couple of billion dollars to eliminate grade crossings on railroads.

9. Old age and unemployment insurance, to be largely financed by the federal government, as a substitute for the minimum federal cost involved in the plans under which the president is believed to have under consideration.

Mr. McKee continues: "This by no means exhausts the list of spending projects which will be deposited in house and senate once the members of the seventy-fourth congress have unpacked their baggage. Most of the items on the above list will have substantial support, enough at many points to transcend the loyalty of individual Democrats to the legislative program of the administration."

We are certainly going to see the battle of the century between those who wish to spend and those who wish either to save or to employ the money differently. The victory is still doubtful but it is to be remembered that spending was well advertised in the recent campaign, by those running for congress and it still pays to advertise. Meanwhile the country is still running pretty heavily into the red.

The League's Resolutions

On the front page of this issue of The Union-Banner is published a list of resolutions passed at a recent meeting of the League for Better Government held at the courthouse.

After reading and carefully considering said resolutions, The Union-Banner wishes to say that we heartily agree with every word contained in said resolutions. This preamble as well as the recommendations are full of good thought and are worthy of the careful, conscientious and impartial consideration of all the officials of Chilton County, and citizens, regardless of what political party they belong to or of what policies they have adhered to in the past.

However, if anything could be added to make this document better, we believe it would read something like this: "We believe in and will use our influence to bring about in the future the conduct of public elections in Chilton County, both primary and general elections, in such a way that the qualified voters of the county may be permitted to cast their votes free from the influence of money or any other outside agencies, as is guaranteed by the laws of our state and nation. That the casting of votes, illegal in any way, be guarded against and prevented just as far as possible in all public elections. A drastic revision, or an outright repeal, of the absent ballot law will go far toward eliminating fraud in elections in our state and county. We feel that this right is one of the most sacred rights of our people, and should be guarded just as closely and just as carefully as the handling of public money or the administering of any other duty incumbent upon a public official."

We do not write the above to detract from the resolutions referred to, but we say it because we believe this question is important and means much toward the stability and furtherance of good government in Chilton County.

Don't worry too much if Santa missed you. The old fellow has been so busy delivering all the year 'round he is all tired out.

One of our gay young friends says that when it comes to kissing fast under the mistletoe there is nothing like a stream-line mustache.

TAXES MOUNTING

Something of the staggering amount now being paid for government in national and local units can be gathered from the statement of the national industrial conference board that the American people are now paying nine and a half billion dollars in taxes, which is equivalent to one-fifth of the national income. To complete this gloomy picture, it is stated that the expneditures of the federal state and local governments each year, exclusive of debt retirements are fifteen and a half billions a year.

This means that our governments, local, state and national, are going into debt about six billions a year in addition to the staggering sum which is now being raised each year in the way of taxes. This annual excess of six billions must be paid sometime, of course, and interest will have to be paid on it, too—a lot of interest, in fact, as the total public debt is now in excess of forty-seven billions. During the past four years, the statement adds, the public debt has been increased at a more rapid rate than at any time during the history of the country, with the exception of the two years in which we were involved in the World War.

Another disturbing fact is that in spite of the many new nuisance taxes the total tax collection in the federal, state and local systems are at a lower level than in 1930, when not nearly so much was being expended for the New Deal and for public relief as at present. At that time the collections amounted to about ten and a third billions, which is nearly a billion under the present figures. Principal reasons were the decline in federal income taxes due to the decline in business, and the real property tax delinquencies.

Normally there is a fairly large margin between tax collections and expenditures the board's report points out, but this margin has been greatly widened by the federal deficits and now averages about six billion dollars. Of this amount, roughly two billion dollars is covered by non-tax receipts, such as earnings of general departments and public service enterprises, special assessments, fines, rents and interest. The balance of about four billion dollars has been reflected in increased indebtedness.

The picture is not at all an encouraging one. If the present receipts continues, and if the local governments do not "pull in their horns" so to speak, the day is coming when the debt burden will become too great and we will have a flood of bankruptcies or general nflation which is only a sugar coated word for it.

In spite of the fact that business is said to be getting better, the judgment to that effect is not being verified by any great increase in tax collections to date. As business gets better, business usually pays more taxes. Perhaps this will come later, but in the meantime it is not to be forgotten that we are facing greater expenditures and a new tax law in which rates will necessarily be increased.

The fellow who thinks that we can get to prosperity through huge governmental expenditures, and the one who believes that he can get the cream of what is going out and place the tax burden on the other fellow are in for a rude awakening. Balanced budgets and not mounting deficits point the way to prosperity. And no man has been shrewd enough, or poor enough to avoid the burden of taxation. Usually the greater the tax burden the harder the poor man is hit. These facts are worth noting and remembering.

Andrew N. Miner

While in Los Angeles, on my recent trip, I was shocked to hear of the death of one of my best friends, Mr. Andrew Miner, whom we all knew and loved as "Shorty." Having known him all my life, it is hard for me to realize that I can't saunter down the street and have a friendly confab and joke with "Shorty" for a few minutes. I have talked with many people about "Shorty's" death, and I believe he will be missed by as many people around Clanton as anyone could be. Everybody knew him, and everybody loved and respected him. Of sunny, friendly disposition, he made friends of every acquaintance. It is just a bit hard to understand the working of fate when an occasion such as the death of this man comes along. We mortals cannot understand why such men should not be left on earth to make it a better place in which to live. People such as he was are all too few, and I cannot understand why we should have to give up even one of them. He was a friend to everyone he met, ever ready to oblige with a helping hand, had a smile for everyone. In talking with a lady about his death, she said: "When we go to a garden to pick flowers, we don't select the sorry specimens, but rather we look for the flowers which look freshest, and are in full bloom. And I think God must use the same system when He goes about the business of picking flowers from His earthly garden." And so, with this thought in mind, it makes the loss of "Shorty" a little easier. I like to think that he was taken from earth because God saw in him a beautiful flower, one of the most beautiful, and, desiring only the best to bloom in heaven, He took "Shorty."

The Rose Bowl Story

Beginning next week, and continuing for as many weeks as will be needed, I intend to give a story of my trip to Los Angeles to see the Stanford-Alabama football game on January 1. I am busy as two bees in a tar bucket getting the copy ready, and after it is ready, then I will get my wife, Mr. Duffey, and Mrs. Taylor to read it over and offer any suggestions they may see fit to help make it more interesting to my readers. Then it will be re-written, using their ideas. We will try to draw a word picture of the trip, so that all who have never been to the "golden West" will have a fairly good idea of what it looks like, while those who have been out there will remember some of the scenes that will be described. We will give interesting notes made along the way, describe curious and interesting scenes we enjoyed, tell of the scenes around the Mississippi, the swamps of Mississippi and Louisiana and the plains and desert lands of Texas, the mountains of New Mexico and Arizona, the dry "rivers" in several states of the West, the mighty Rocky Mountains, the beautiful flowers and fruit groves of California, of sight-seeing trips through Los Angeles, Van Nuys, Glendale, Burbank, Santa Monica, Malibu Beach, Hollywood, Pasadena, a story of the Rose Festival on January 1 in Pasadena, a story of the game with its sea of people in Rose Bowl and the overflow crowd on the outside, the sea of automobiles, and numbers of other interesting sights too numerous to mention. Look for this story, beginning next week. It should be interesting.

Our Constitution

Nowadays we hear more and more about the Constitution of the United States. There are quite a few, I am sure, who have only a vague idea of just what the Constitution really is, how it was framed, what it was drawn up for, and what effect it has had on the life of the nation.

As a preface, allow me to state that the Republican party contends that the Democratic administration now in power in Washington has, in a way, cast the Constitution aside, and, instead of this national road map, instituted a system of trials and experiments. The Democrats do not deny that the Constitution has been disregarded, but claim that it has outgrown its usefulness, and must be replaced by something better.

To begin with, one part of the oath of the President of the United States, and all congressmen, as well as members of the Supreme Court of the United States, reads as follows:

"I do solemnly swear that I will faithfully execute the office . . . and will to the best of my ability, preserve, protect and defend the Constitution of the United States."

The drawing up of our national Declaration of Independence was, in a manner, the birth of the nation—the new nation on American soil. Even after the Declaration of Independence, it was not yet a nation, but a group of several sovereign states, which had banded themselves together to fight for their liberty from the English crown.

When they had fought together and won this liberty, they were still just a group of state. Soon, realizing that some strong bond should be drawn up between these several states, delegates were sent from each state to form such a union. The result was a document known as "The Constitution of the United States of America." In truth, there was no such thing as the United States of America until this Constitution was drawn up.

This Constitution effected the needed bond. It guaranteed to each individual state certain rights and liberties, which later became known as "state's rights," and in return for its share of safety and protection by other states, each state gave up part of its soverign rights to the "national government" — hence the national motto: "E. Pluribus Unum"—"One from many", or one made up of many parts.

This Constitution set up three national agencies for government — the congress, to consist of men selected by the people of the nation to represent them at the national capital; the President of the United States; and later the United States Supreme Court.

The functions of these three were set out, as follows: The congress was to be a law-making body, to enact such laws as the nation's people wanted. These congressmen were to "feel the pulse," so to speak, of the people whom they represented, as they were more closely connected with the people of their respective states, and would know their desires better than any other branch of the national government. The President was the chief executive, and his job, with his subordinates, was to see that the enforcement of all these national laws was carried out. When the Supreme Court came into being, its function was to see that the laws were enforced fairly to everyone, and to decide any controversies that might arise over the construction of them.

These three were to work together, each doing its own job, that the people might have fair and representative government. No one of these three agencies was to usurp any power of the other, else the government might become too centralized, and finally become a monarchy, against which the colonists had just fought a bloody war to gain their liberty. The original framers of the Constitution were very careful that no loophole be left open through which the new country might gradually creep back and become a monarchy.

Each state set up its own state government, to run as its people saw fit, and these state governments did not conflict with the national government, because state and national government rights were clearly defined. Then, and only then, was there really a United States of America.

Diplomats of the old world said that such a government could not stand. They said that the several states would quarrel among themselves, and that the Union would be dissolved. But the Constitution provided that if a state pulled out, the others might force it back, for the protection of all. Later, this phase of the new government was really tested—there was secession—but the seceding states were forced back, proving to the world that the new system was a sound one.

Since the day of the framing of the Constitution of the United States the nation has grown in power and wealth, and there are two causes for this: the national government guaranteed to every man his right to his natural liberty, and in return, exacted his allegiance to the government. The two ran together—an American was born free, but at the same time, he was a subject of the national government, and might be called upon to help protect it if he was needed. This brought about two conditions—a free, happy people, and a government backed by every person in the land. This condition has been called the most perfect governmental system ever used.

All these conditions were guaranteed by the Constitution, and under it the country has grown in wealth and power until today it is the richest and most powerful on the globe, and is so recognized by every world power.

That is what the Constitution has done for us in the past. Our statesmen have followed the unmistakable direction of this Constitution unerringly. We have NEVER departed from it—before 1933.

When President Franklin D. Roosevelt took office, he called congress into session, and asked them to abdicate their power as representatives of the people, and give this power to him, that he might make such laws as he might see fit. Right there, the people of the United States lost their representative rights, and the president over-stepped his rights as chief executive. In due time came controversies, and the Supreme Court went haywire when it recognized the will of the president as law, rather than the will of the people, and ruled these one-man laws valid.

Let's look into the matter and see just how each department has erred and to what extent. In the beginning, as stated before, the congress was to represent the people, because they were close to them and knew their needs and desires. When the congressmen gave up their power as representatives of the people, our people lost all voice in their government. This brought about a condition of "government without representation"—the very cause for which the Revolutionary War was fought. By this act, all the blood-shed and suffering of this fight for liberty was set at naught—we are back on a plane with the time before the Revolution—the only difference is that we have an American monarch instead of an English one. No matter how wise that one man might be, he cannot possibly know the wants of the whole country, and he cannot govern them equally and fairly. I believe President Roosevelt is one of the wisest men who has ever been in the White House, but no one man is big enough to govern the United States. The impractical group that he has drawn around him for advice—the "brain trust"—cannot possibly take the place of the congress. They know no more—probably less—than Mr. Roosevelt about what the needs and desires of the people are.

The same act that took the people's voice from them, then, gave autocratic power to one man. And, in so doing both the members of congress and the president, himself, have violated the very basic law of the Constitution—they have violated their oaths which they swore to when they took office.

In defending this high-handed, autocratic action, the members of the Supreme Court have likewise violated their oaths. So, a sum-up shows what we now have: A congress of traitors to their people; a president who is a monarch, if there ever was one; and a court of justice in which there is no longer justice, but obeisance to the every will of the monarch. If that isn't an autocracy, then I'd like for someone to picture one for us.

The Democrats say that the Constitution is obsolete—that it belongs to the ox-cart days. Is it out of date for a man to say who shall make his laws? Is it a better idea to have one man make our laws and set the penalty for the petty violations thereof? Is it out of date for the highest tribunal in the land to respect the highest law in the land, and to disregard the laws that they have given their oaths to uphold? Is it good policy to uproot something that has carried the nation through thick and thin for more than 150 years, and throw it over for the mere whim of a man for power? You know it isn't!

Democrats deny that we are drifting into an autocracy. Autocracy places all power in the hands of a few. What have we today? A monarch has all power to make laws as he sees fit, and set penalties for their violation. Have we not this same condition? In an autocracy, the courts are in the hand of the monarch. Does not our Supreme Court recognize our president's wishes above all?

God speed the day when America will return to the Constitution. When we will elect congressmen who are MEN—with backbone enough to demand their rights and those of their people. When we will have a president with some view of the rights of his people in mind, rather than an all-devouring lust for power. When our high courts will again uphold justice above the will of any man, no matter what his position.

In 1936 the people of this nation will have a chance to decide if they want to be peons or free men. That may seem a long way off, but it behooves every sane, thinking man and woman in America to be turning this matter over in mind. If you love life, liberty and the pursuit of happiness, you will help put a stop to the unreasonable system now in use. If you follow blindly in a rut formed by prejudice, you have no idea where you are headed. Every man and woman should KNOW what is being done, without taking someone else's word for it. Knowledge is power, and once the American people fully realize the extent of the injustice being done them they will not be satisfied until it has stopped. Again I say—God speed the day!—Man in the Moon.

The Man on the Corner

Some Sights He Saw—
and Some He Saw Not

Deputy Sheriff Julius Smith started in his administration Tuesday by going to bed with a good stout case of the flu. He is at the Sheriff's house, near the jail.

Billie Green, of Montgomery, was a visitor to Clanton Wednesday. Mr. Green is a brother of Mrs. Mattie Collins. He was born and reared in Chilton County, and has many friends throughout this section.

Hill Foshee, of Maplesville, was here Tuesday to witness the inauguration of the Democratic county administration. Hill said he felt like the old maid who witnessed the marriage of one of her younger and more fortunate sisters. As she extended congratulations to the bride she said with a sigh: "This is the way I long have sought, and mourned because I found it not."

Congratulations to J. Renfroe Mullins and Sons upon the excellent appearance of their new store. It is a delightful arrangement.

Dr. V. J. Gragg and Attorney J. B. Atkinson have been spending the past week on a vacation trip to Miami, Florida.

Tom Curlee has made another round of work for the railroad and has landed back home for a while. He is now working the third trick as telegraph operator at Clanton depot.

Mr. and Mrs. Curtis Popwell, of Route 5, announce the birth of a baby girl on Tuesday. Her name is Rhiney Virginia.

WORLD RECOVERY COMING

One of the facts on which American prophets of recovery base their predictions is that business is undoubtedly on the mend in Great Britain and that solid country is now out in front in the march toward recovery. The depression is world wide. There can be no question about this. It followed the collapse of credit inflation which came after the World War. If depression was world-wide then it is equally true that recovery must be world-wide and any signs of economic healing anywhere in the world must be hailed with satisfaction.

One of the American statesmen who has just returned from England and has noted the satisfactory signs there is Henry W. Allen, former United States senator and former governor of Kansas. In speaking of his observations in Kansas and what they led him to conclude, Mr. Allen said, in the Washington Post on his return to the United States:

"Three years ago in England the present national government came into power, a coalition party headed by Ramsay MacDonald, as a direct reaction from the instability of the Socialist-Labor Party. England was then where we are now. Relief funds ran behind millions of dollars every week. The budget was unbalanced. The administration was faced with the problem of reducing the relief costs or increasing the taxes, and the people seemed unwilling to stand for either alternative. Unemployment figures were in the millions.

"Today thre are less than 1,000,000 unemployed. As a matter of fact, there are about 800,000 able-bodied men on direct relief, cared for as helpless indigents. They receive $7.50 per week for each husband and wife, and 50 cents a week for each child. The unemployed are divided into two classes, those on insurance benefits, that is, receiving aid from funds to which they have contributed themselves, and those receiving what is politely known as 'added public assistance,' or charity.

"Recreation centers and compulsory industrial training for the unemployed sustain their morale. In this way unemployment has been stabilized at far less than normal figures, to the low degree of 3 per cent, to be exact.

"The budget is not only now balanced, but there is a definite surplus. Recently taxes have been reduced, which is welcome news in any country. Further, approximately one-half of the old cuts in salaries have been abolished, and wages are returning to good standards. Millions more men are back at work, and England has built up a great new light-industries section in the southern section. The home markets have been greatly increased. In the last 19 months 400,000 new houses have built. A mammoth slum-clearance program is under way. Communism and fascism have faded out of the political picture.

"How has all this been accomplished? By three things: First, the balancing of the budget; second, the use of the protective tariff for the first time to build up home industry; third, the new building program. All struck at fundamental defects."

Here are, of course, some very interesting observations, and the methods which were used in putting Great Britain in the forefront of the world recovery march can be studied in the United States with a great deal of interest and benefit. Certainly our government cannot manufacture prosperity by redistributing wealth and playing Santa Claus to our own people and the entire world.

25 YEARS AGO

News Items as Published in The Union and in The Banner, Issues of January 18, 1910

This winter, so far, has been an exceptionally severe one.

Rev. W. G. Curry, former pastor of Clanton Baptist church, died at New Cedron Tuesday. He was 67 years old.

John Howard died at Mt. Creek on January 6th.

Stock law election will be held in Beat 15 on February 3rd.

It is rumored that Judge L. H. Reynolds will seek re-election as probate judge.

Married this week: W. T. Patterson and Miss Mary E. Bullard, J. H. Littlefield and Miss Mattie Honeycutt, C. J. Elland and Miss Mattie Headley, B. C. Thomas and Miss Mabel Smith, J. P. Robinson and Miss Mattie Henley.

Prof. E. C. Popwell of Kincheon was in town Saturday.

The home of R. L. Marcus was burned about midnight Wednesday. Nothing was saved.

Mrs. Mary Teel, wife of Uncle Tom Teel, is very ill.

POOR C

THORSBY SECTION

(Mrs. S. E. Norton, Manager)

Regular services at the Congregational church next Sunday. Sabbath school at 9:45. Worship at 11 o'clock. Christian Endeavor at 6:30 p.m. Song service at 7:15.

Choir practice at Congregational church Wednesday night after prayer meeting.

The Boy Scouts will meet Friday night at 7 o'clock at Thorsby Institute. It is especially important that all boys be present, as Dr. Franklin will give a first aid demonstration.

Union prayer meeting this week will meet at the Baptist church Wednesday night at 7 o'clock.

There will be English services at the Lutheran church at 10:45 a.m.

The Lutheran Ladies Aid will meet at the home of Mrs. C. R. Foss Thursday of this week, January 17, at 2 o'clock.

Mr. Dewey Robinson requests the boys of the Baptist church from the ages of 9 to 17 to come together at the home of Mrs. Ed Piper next Saturday afternoon at 2 o'clock for the purpose of organizing a Royal Ambassador Club.

—♦—

Circles 1 and 2 of the W. M. U. met with Mrs. Ed Piper Tuesday afternoon.

Mrs. J. H. Goddard, Mrs. J. R. Boyd and Mrs. John S. Timberlake were the dinner guests of Mr. and Mrs. Malcolm Manning Thursday night.

Mr. and Mrs. Roy Raybon and children spent last Sunday with Mr. and Mrs. W. H. Raybon.

Miss Helen Merchant was the guest of Miss Ruby Raybon last Sunday.

Miss Ruth Foss and Miss Jane Billingsley gave a five o'clock tea last Sunday afternoon at the home of Miss Billingsley. It was enjoyed by those present.

Mrs. Harry Thompson arrived in Thorsby Friday to spend a few days at home.

Mr. and Mrs. C. M. Williams had as their Sunday dinner guests Mr. and Mrs. R. H. Maddox and little son, David.

Mrs. T. W. Robinson is spending a few days with her husband in the camp cars at Parkwood, Alabama.

Mr. Clifford Johnson, Mr. and Mrs. Obie Johnson, Mr. Charles Johnson and Mr. Herman Harper of Birmingham spent last Sunday with Mrs. Clifford Johnson and Mr. G. F. Harper.

Miss Louise Fitzpatrick returned to Birmingham Sunday after spending a week with her grandfather, Mr. G. F. Harper.

Mrs. Hattie M. Gerald has been on the sick list for the past few days.

Mr. and Mrs. Nels Peterson and son, Norman, were visitors at the home of Mrs. Marie Petersen on Sunday.

Mr. and Mrs. Harry Waters returned to Thorsby on Wednesday of last week after spending some time in Birmingham.

—♦—

Go to Wyatt Drug Co., for all kinds of garden and field seeds.

Mrs. Lee Pate is in a Birmingham hospital and is improving somewhat after an operation.

Mr. and Mrs. H. L. Walker, Mrs. Grover Bice and H. L. Collins made a trip to Birmingham Sunday to visit Mrs. Lee Pate.

Mrs. Martin Petersen spent Monday with Mrs. Christina Christiansen.

Mr. and Mrs. Russian Gibbons and daughter of Verbena spent Sunday in Thorsby.

Mr. and Mrs. Edward Bialas of Birmingham and Mrs. Anna Thacker of Clanton were the Saturday guests of Mrs. J. H. Goddard, Mrs. J. R. Boyd and brother, Mr. John S. Timberlake.

—♦—

Buy your English Pea Seed from Wyatt Drug Company, Thorsby, Alabama.

—♦—

Miss Norma Peterson of Birmingham spent the week end in Thorsby with Mr. and Mrs. A. E. Reagan.

Mr. and Mrs. Claud Billingsley had as their Sunday guests Mrs. G. B. McLemore and son, G. B., Jr., of Birmingham.

Mr. and Mrs. Donald Merchant had their Sunday guests Mr. and Mrs. Tom Kemp and Mr. and Mrs. Dick Kemp of Clanton.

Mrs. Anna Villadsen had as her guests last Sunday Mr. and Mrs. A. P. Villadsen and family.

Mr. and Mrs. Russell Petersen of Jemison had as dinner guests last week Mr. and Mrs. Martin Petersen and Richard.

Miss Esther Johnson of Birmingham spent the week end with her parents, Mr. and Mrs. J. O. Johnson.

Mr. and Mrs. A. N. Laurell had as their dinner guests last Sunday, their mother, Mrs. N. Laurell, Mr. and Mrs. J. L. Moore, John Richard and Jeanne.

Mrs. W. B. Hamilton of Birmingham spent last Thursday afternoon with Mrs. N. Laurell.

Mr. J. L. Moore and son, John Richard, of Birmingham, spent the week end in Thorsby.

Mrs. Ed Piper had as her guest last Tuesday Mrs. S. M. Connatser.

Mr. and Mrs. Hugh Primm and little son, Dan, of Calera, spent a few days last week with Mrs. M. J. Primm.

Mr. and Mrs. Lewis Culver and little son, Garry, of Marbury, were visitors in Thorsby Sunday.

Miss Jessie Martin had as her guests last Sunday Miss Edna Raybon, Miss Helen Lowery and Miss Hilma Collins.

Miss Helen Lowery entertained the following with a party Saturday night: The Misses Verlon Goodgame Jessie Martin, Hilma Collins and Messrs. Jimmie Nelson, Vernon Carlson, Hobson Mahan, Guy Higgins and Orval Freeman.

—♦—

Buy your English Pea Seed from Wyatt Drug Company, Thorsby, Alabama.

—♦—

Miss Pauline Pool returned to her home in Birmingham Friday after spending some time in Thorsby with her grandparents, Mr. and Mrs. Riley Pate.

The Christian Endeavor Society of the Congregational church will have a social Saturday evening at the home of Mr. and Mrs. E. W. Butler.

The home demonstration club met with Mrs. J. L. Mixson Wednesday afternoon.

The Ladies Guild of Thorsby had their annual meeting on Friday, January 11th, at the home of Mrs. C. S. Howard. Annual reports were given and election of officers resulted in the following: Mrs. Phalin as president, Mrs. James Bosworth as vice president, Mrs. Sereno E. Norton as secertary, Mrs. E. W. Butler as treasurer. According to the treasurer's report for 1934 one item, proceeds from the bazaar was seventy dollars and eighty cents. Total receipts for the year, one hundred and ninety-six dollars and thirty-five cents. Among the disbursements of the year, sixty dollars to Thorsby Institute for food given and collected; five dollars to purchase books to rent to students; and fifty dollars to pay board for one student from November to the end of the year. Total disbursements, one hundred and twenty-one dollars and twenty cents. Now, in the treasury, seventy-five dollars and fifteen cents.

—♦—

Go to Wyatt Drug Co., for all kinds of garden and field seeds.

—♦—

Thorsby Institute News

According to reports recently received from the Southern Association as to the standing of Alabama High schools, Thorsby Institute is one of the seven high schools that rank at the head of the list, both last year and this year. Thorsby Institute and Holtville High School, Deatsville, are the only one of those seven to be at the head both years.

A week from Saturday night at 7:30 p.m. in the auditorium, two one-act plays will be given by the Helen Keller Literary Society. The plays are entitled "The Diabolical Circle," and "The Lost Silk Hat." Everyone is invited. Admission will be ten cents for all not pupils or teachers at the Institute.

Semester examinations come on January thirty-first and February first. The second semester will begin on February fourth.

Sarah Green was elected citizenship girl to represent Thorsby Institute. The daughters of the American Revolution has asked high schools to such a selection.

REFUGE NEWS

—♦—

Next Saturday and Sunday will be our regular preaching days. Let's all try and come to these services and also Sunday school at 10 o'clock Sunday morning.

Rev. Paul Oden will be here Friday night of this week and present the life of Christ in pictures. Rev. Oden has been elected to do stereopticon work in the Chilton-Unity Association. If you miss this hour you will regret it.

Rev. Oden is a God-called man, and as you recall, he is blind physically, but one of the best talented in the association.

INDIAN GRAVE

—♦—

Mr. W. M. Deramus, Miss Winnie Carter and Mr. H. H. Golson made a business trip to Clanton Saturday.

Jones-Johnston Wedding

Mr. Oscar Harvey Jones was quietly married in Montgomeey county Thuesday to Miss Katy Johnston, of Pike Roads.

The people serenaded Mr. and Mrs. Oscor Harvy Jones Thursday night. Some of those present were Misses Maudy Jones, Thelma Ray Willis, Ella Mae Jones. Some of the numbers that were played were by Miss Maudy Jones singing, "I Wish I Was single Again," accompanied by her mondolin, and also played "My Blue Heaven."

Mrs. S. T. Deramus had as her guest Saturday Mrs. Alice Herrod, Mr. C. H. Roy, Mr. J. Boone Deramus and Mr. C. H. Herrod.

Mr. M. B. Jones visited Mr. J. O. Collins Saturday.

Miss M. E. Herrod spent the night with Mrs. S. T. Deramus Saturday.

Mr. J. O. Collins visited Mr. Melby Wright Saturday afternoon.

Mr. Jefferson Wright motored to montgomery Saturday on business.

Mr. Melby Wright of Haynes spent the Saturday night with Mr. Carl Willis.

Mrs. Annie Lou Willis and son, Carl, made their regular trip to Montgomery curb market Saturday.

Miss Alean Wright has returned home from Booth, where she has been visting friends.

Miss Maudy Jones spent Sunday afternoon with Miss Agnes Traywick. Mr. and Mrs. John Jones and children, Miss Johnnie, J. D. and Sarah, spent Sunday afternoon with Mr. and Mrs. H. H. Golson of Haynes.

Mr. Edward Golson visited Mr. Johnnie Limbrick Saturday.

Mr. and Mrs. Eunis Jones spent the day Sunday with his brother, Monroe.

Mr. and Mrs. Monroe Jones were guests Sunday night at Mr. and Mrs. G. C. Traywick.

The sick are Mrs. Sam Hays, little Billie Frank Billingsley, Alma Jean Traywick. Let's all pray for them that they may be lifted up by the strong arm of faith.

Mr. Claude Billingsley visited Mr. and Mrs. Sam Hayes Sunday.

We had several visitors from Big Springs Sunday night at B. Y. P. U. We rendered a splendid program Sunday night. We have as our new group captains, Mr. Edward Golson, Lottie Jones, Ethel Ruth Gaines.

Mr. W. M. Deramus and Miss Winnie Carter spent Sunday afternoon with Mrs. S. T. Deramus.

Mr. J. O. Collins visited Mr. H. H. Golson Sunday afternoon.

Mr. Ben Gresham of Prattville was in this community the past week in the interest of the Montgomery Journal.

Mr. and Mrs. B. M. Billingsley of Haynes spent the week end with Mr. and Mrs. O. O. Jones.

Mr. Lee Hedgepeth of Hillside was the guest of Mr. H. H. Golson Sunday.

Let's all remember our pledge we have made at Sunday school and carry it out. Come and be on time and bring someone with you and God will bless you.

HAYNES NEWS

—♦—

Mr. and Mrs. H. B. Lee are spending a few days with his parents above Clanton.

Mr. and Mrs. Will Williams of New Cedron were the Sunday guests of their daughter, Mrs. C. H. Herrod of Haynes.

Both of the Wingards and their families of Clanton were the Sunday evening guests of Mr. and Mrs. J. M. Gaines.

Mr. C. M. Collins has moved to 3½ miles below Autaugaville.

Mr. and Mrs. Eunice Jones of Billingsley visited Mr. and Mrs. M. B. Jones Sunday.

Mrs. Parker of Billingsley visited her daughter, Mrs. M. B. Jones Sunday.

Mrs. Jack Stevens and little neice were the Sunday guests of Mrs. J. M. Gaines.

Mrs. B. M. Billingsley visited her mother, Mrs. O. O. Jones Sunday.

Mr. R. D. Jackson of Haynes made a business trip to Clanton Tuesday.

Mr. H. C. Lee of Clanton spent the week end with his brother, Mr. H. T. Lee of Haynes.

Messrs. J. M. and W. H. Gaines and B. M. Billingsley motored to Clanton Thursday.

Mr. Johnny Parker of Billingsley visited his daughter, Mrs. M. B. Jones, Wednesday.

Mr. and Mrs. Wingard of Clanton visited Mr. and Mrs. Jack Stevens Sunday afternoon.

Miss Nellie Golson of Indian Grave community spent Monday night with Miss Elizabeth Golson of Haynes.

Mr. Virgil Enfinger was visiting in Shiloh community Saturday and Sunday.

Mr. Andrew Wyatt of Independence visited Mr. Arthur Wyatt of Haynes Sunday.

We are very sorry that Mrs. Bill Gaines is on the sick list this week, but everyone wishes him a speedy recovery to health again.

RETURNS HOME

—♦—

Mr. R. V. Watson, of Akron, Ohio, formerly of Clanton, left Sunday night for his home, after spending a month with his parents, Mr. and Mrs. W. J. Watson. We know that R. V. has enjoyed his stay at home, visiting sisters, brothers and friends. He has lots of friends in and around Clanton.

All the children and their families except Mr. and Mrs. E. A. Baltzer, of Akron, Ohio, their two sons, and two other grand children, were at the parents' home Sunday to enjoy the day. And what a wonderful dinner they did enjoy a few hours before time for R. V. to leave. We hope to welcome him back to Clanton again before many years.

—♦—

Mr. and Mrs. Jim Dunlap and family, mother and father, from Selma, R. V. Watson, from Akron, Ohio, all spent the day with Mr. and Mrs. W. T. Ward last Thursday.

West - End Specials

FOR THIS WEEK END

Good Flour, 24-lb bag	90c
Good Meal, per peck	20c
Corn Flakes, 2 pkgs	15c
Mustard, 16-oz jar for	10c
Mayonnaise, 16-oz jar	30c
Laundry Soap, 12 bars	25c
Good Steak, per lb	12½c
Hens, per pound	11c
Fryers, per pound	15c
Eggs, per dozen	24c

J. H. BROADHEAD

West End Clanton WE BUY COUNTRY PRODUCE

CENTER HILL NEWS

—♦—

We are glad to say some who were sick last week are better, though some are still sick. Mrs. Madge Howard is still having to stay in. Mr. W. A Collum is in mighty bad shape with a catch in his back.

We were surely glad last Thursday afternoon to see Mrs. V. T. Cobb able to be out walking around. She visited Mrs. L. A. McGraw and Mrs. Mattie Cobb and Mrs. J. W. Collum.

Those who missed services Sunday and Sunday night sure missed something. All three services Sunday night were inspiring to the hearts of all present. Prayer meeting next Sunday night will be led by Mable Cobb. Group No. 1 has charge of the B. T. U. program.

Mrs. Lesley called at the homes of Mrs. B. L. Cobb and Mrs. Joe Carey last Thursday afternoon.

Miss Mildred Cobb and Mr. V. Miller were the dinner guests of Mr. and Mrs. Lonnie Cobb Sunday.

Bro. Hodgens spent Saturday night with the family of Mr. Jno. Collum and took dinner with Mr. and Mrs. Alton Cobb. In the afternoon he called at several homes throughout the community.

Mr. and Mrs. Lewis Gillespie and children spent the week end with her parents, Mr. and Mrs. B. L. Cobb.

Mr. and Mrs. William Price, Misses Mary and Eula Price spent Saturday night with their sister, Mrs. Ward Thrash, in Dry Valley.

Mr. and Mrs. Buster Scott and children spent Sunday with Mr. and Mrs. J. W. Collum.

Watch, everybody, for the announcement of the play that was put on at this place a short time back, which is to be given at Providence soon.

Let us all remember the B. T. U. convention at Pleasant Grove next Sunday afternoon.

Mr. Lloyd Cobb spent Monday in Clanton on a business trip.

Mr. Jack Matthews has moved in the house with Mrs. Matthews's parents, Mr. and Mrs. W. A. Collum.

Mr. R. H. Davis returned home from the singing at Providence with his Sister, Mrs. J. E. Carey, and attended services here Sunday night.

Mr. Gaines Posey and Mr. Chas. Ray were visitors to our church services Sunday morning. Come again. All visitors are welcome any time.

If the weather will permit, the men of this community are to cover the church.

Several from this community visited with Mr. and Mrs. Bernice Lowery Sunday afternoon.

Miss Lillian Dees spent Saturday with Miss Pauline Lesley.

Leo Collum visited Jemison school last Tuesday and attended a meeting of the F. F. A.

—♦—

JOINT MEETING OF Y. W. A.

—♦—

The Fidelis Sunday School class met at the home of Mrs. J. R. Mullins Thursday, January 10. Business was discussed in Sunday School class and the following officers elected for Y. W. A. for 1935:

President, Alma Allen; vice president, Lucile Dickinson; secretary and treasurer, Gertie Fiquette; stewardship chairman, Margaret Johnston; Gladys Martin and Lucile Dickinson; personal service comm., Cleo Broadhead, chairman, Janie Beth Johnston, Euna Powell and Mildred Mahan.

Program committee, Gladys Roberts, and Alma Allen; social committee, Carrie Foshee, chairman, Mildred Mahan, and Gertie Fiquette; reporter, Gertie Fiquette.

The following were present: Gladys Roberts, Alma Allen, Glennie Mims, Janie Beth Johnston, Euna Powell, Margaret Johnston, Lucile Dickinson, Gladys Martin, Mildred Mahan, Cleo Broadhead, Carrie Foshee, Miss Alice Powell, Gertie Fiquette, Mrs. J. R. Mullins, leader.

—♦—

EDWARD J. WELDON DIED

—♦—

Edward J. Weldon, age 57 years, died at noon last Saturday at his home near Billingsley. Burial was at Billingsley cemetery Sunday with Martin in charge. Funeral services were conducted by Rev. Homer Carroll.

Mr. Weldon is survived by his wife and four daughters, Mrs. A. J. Wilkins, Mrs. John Cox, Misses Belle and Lorene Weldon; one brother and four sisters.

—♦—

Charlie Ward and daughter, Myrtle, and Esque Foshee, went to Montgomery Friday.

—♦—

See me before you buy your baby chicks.—J. L. Ruffin, Clanton.

LOWER CROSS ROADS NEWS

—♦—

Several from here attended services at Billingsley Sunday night. All reported a nice time.

Mrs. J. D. Sanders spent a short while with Mrs. W. H. Little Sunday night.

Nellie Sanders spent the week end with Myrtle Smitherman.

Jack and David Sanders visited their cousin, Claud Little, Sunday night.

Eula and Laura Sanders spent the week end with Jewell Smith.

A birthyday party was given by Myrtle Smitherman Saturday night, celebrating her fifteenth birthday. Cake and fruit were served. A beautiful cake was in the middle of the table with fifteen candles burning. Those enjoying the hospitality were Misses Laura Sanders, Jewell Smith, Nellie Sanders, Myrtle Smitherman, Jewell and Gertrude Short, Ruth Smitherman, Mesrss. Eual Headley, Jack and David Sanders, James Smith, Phillip Smitherman, Hosea Smitherman and many others. Before supper many games were played and after supper all went home with happy hearts, hoping her many more happy birthdays.

The music played by W. M. Smitherman, Edgar Franklin and Hosea Smitherman was enjoyed by a large crowd Saturday night.—Jewell Smith.

—♦—

See me before you buy your baby chicks.—J. L. Ruffin, Clanton.

—♦—

SINGING AT MAPLE SPRINGS THIS COMING SUNDAY P. M.

—♦—

Prof. O. L. Devaughn of Maple Springs was in The Union-Banner office Tuesday and asked us to impress upon the people of this section that they were going to sing at that place next Sunday afternoon. The new books will be used, so all are urged to bring their books. Singing will begin promptly at 2 o'clock.

—♦—

Mr. and Mrs. D. Hogan and family spent Sunday in Deatsville.

—♦—

Mrs. Ida Bell Duff and Miss Mae Gurthrie of Birmingham spent the week end with Mr. and Mrs. Ed Bruce.

—♦—

ROBINSON SPRINGS

—♦—

Rev. Robert Cost will preach here the third Sunday in January and Saturday before. Rev. J. P. Littlejohn will preach the fourth Sunday, and Rtv. Ernest Jones the first Sunday in February. Everybody is invited to attend. Robinson Springs is the new Baptist church located one and one-half miles east of Collins Chapel schoolhouse.—Curtis Parrish.

—♦—

ROBERT L. VEAZEY DIED

—♦—

Robert L. Veazy, age 62 years, died Tuesday morning at his home in the Isabella community. Burial was at Isabella Cemetery Wednesday with Martin in charge. Funeral services were conducted by Rev. G.G. Williams. Mr. Veazy was for many years one of the outstanding farmers and citizens of the Isabella community.

—♦—

PROSPECTIVE MOTHERS

Mrs. Elese Crenshaw of 1813 Ellis St., Augusta, Ga., said: "Before the birth of my first child I was in misery with my back, when I sat down it was hard for me to get up. I was weak and cramps in my limbs made me very restless at night. I took Dr. Pierce's Favorite Prescription and my whole system was strengthened by this tonic and I was able to sleep again." New size, tablets 50 cts., liquid $1.00. Large size, tabs. or liquid, $1.35. All druggists.

Program At

Wadesonian Theatre

Thorsby, Ala.

FRI and SAT. Jan. 18 and 19
Joe Morrison and
Helen Twelvetrees in
ONE HOUR LATE
Comedy — Madhouse Movie
Serial—"RED RIDER"
1st Show 7; 2nd Show 8:30

—♦—

MON.-TUES., Jan. 21 and 22
Colin Clive, Virginia Bruce in
JANE EYRE
Selected Short Subjects
1st Show 7; 2nd Show 8:30
ADMISSION 10 and 15c

Phone 119

YOU can be sure that your bed linens are all snowy white if you send pillow cases and sheets to us each week. Our reputation is your assurance of work well done, at economy rates. We call and deliver.

10 LBS. DAMP WASH 30c Additional Pounds 3c

Clanton Laundry & Cleaning Co.

"We Serve to Serve Again"

Just a word about the SERVICE at the

MOLTON HOTEL

FIFTH AVENUE AND TWENTIETH STREET

THERE'S a pleasant, friendly atmosphere about the Hotel Molton—a delightful informality and unobtrusively efficient service that appeals to discriminating guests. While Molton service is punctilious, it is entirely lacking in that stiff formality one often finds in larger metropolitan hotels. That's why the guests who stop here once, feel like they're coming home when they return to see us.

RATES AS LOW AS $1.50

J. A. DRIVER, Mgr.

J. MELL MARTIN & SONS

FUNERAL DIRECTORS

CLANTON Both Phones ALABAMA

Funeral Supplies — Ambulance Service

Flowers for all Occasions

ORIGINAL

WADESONIAN
PROGRAMS

FRIDAY, January 18
Geo. Raft and Jean Parker in
LIMEHOUSE BLUES
COMEDY — Hi-De-Ho
SERIAL — Tailspin Tommy
First Show at 7:00; Second Show at 8:30
This Picture Will Be Shown Saturday Night at 10:00

SATURDAY MATINEE and SAT. NIGHT, Jan. 19
Geo. O'Brien in THE LAST TRAIL
COMEDY — Hot Sands
SERIAL — Tailspin Tommy
Matinee 2:00; First Show 7:00; Second Show at 8:30

MONDAY and TUESDAY, JANUARY 21 and 22
Bing Crosby and Miriam Hopkins in
SHE LOVES ME NOT
COMEDY — Radio Announcer's Review

WEDNESDAY, JANUARY 23
Franchot Tone and Jean Muir in
GENTLEMEN ARE BORN
COMEDY — Remember the Alamo

THURSDAY, JANUARY 24
W. C. Fields, Baby Leroy in IT'S A GIFT
COMEDY — Superstition of 3 on a Match

LIST OF BIRTHDAY PASSES

CLANTON—Miss Pearl Hand, 20; John B. Lawrence, 24; Mrs. E. C. Parrish, 18; Henry Willis, 19; Alton Culp, 20; Dorothy Arnold, 24; Willie Bean, 21; H. D. Hinson, 18; Willie B. Cox, 21; Mrs. James C. Jones, 19. **MARBURY**—Edward Kelley, 19. **MAPLESVILLE**—Mary D. Pitts, 22; Katie Hicks, 22; Frank Brown, 20; **MT. CREEK**—Mrs. J. C. Thrailkill, 22; **THORSBY**—Kinard Gillespie, 19.

ADMISSION 10c and 25c

WHAT NEGROES ARE DOING

Big "Ham" Show

In connection with the new method of killing and curing pork recommended by the Alabama experiment station and being practiced by the vocational students of the County Training School, the teacher of agriculture is sponsoring a ham and middling show the latter part of February. All farmers may take part in this show. It is hoped that a large number of farmers will take part.

The time has come that we, the forgotten men of the past, must take hold of the new methods and practices that have been tested and proven. Our experiment stations do the testing and it is our business to follow the suggestions.

Rural Rehabilitation

There are forty-eight negro families eligible for rehabilitation in Chilton County. Some of the families made splendid records for themselves last year. Some failed to make impressive records one way or another. A special drive is being launched this year to get all of these rehabilitated families started off on the right foot. Those who failed last year and claimed they didn't have a fair chance because of late planting will not have the opportunity to say the same this time. Those who had a fair degree of success will have a better opportunity to become self-sustaining. Look out! I'll be around to help you.

Picture Show Etiquttie

Lest we forget, I take this means of reminding our folks tha tthere are certain things to remember while in a picture show, especially during the performance.

1. Quietly enter and pass out the same way.
2. No loud talking or hilarious laughter.
3. No cracking of peanuts or other distracting noises.
4. Be courteous to the ladies. Give them seats first. Should you have to stand, do not stand so as to obstruct the other fellow's view.

If the above rules are observed I am sure there will be no reason for complaint.—Benj. Anderson.

CHESTNUT GROVE

We are having some nice weather for the time of the year. We are glad to state that Mr. and Mrs. Oscar Anderson's baby is improving. It has been very sick.

Mr. Robert Anderson, of Atlanta, Ga., was laid to rest in the Providence cemetery last Friday. He was 82 years of age. He was a law-abiding citizen of this county for a number of years. He was never arrested and was never a witness in court. He has been a member of the Free Will Baptist church for a number of years. He had been in failing health for 10 or 11 years. He leaves a wife and several children, a brother and a host of friends to mourn his death. He is gone but not forgotten. We should all try to leave a good record behind us.

Mr. Cage Head was a guest of Mrs. Nannie C. Moore Sunday a.m.

Mr. Earl Rotenberry and family were guests at Mr. T. R. Hall's Sunday p.m.

Brother Horace Nabors filled his regular appointment here Sunday afternoon. He delivered a fine sermon. It was enjoyed by all present. We need more young people like Bro. Nabors. We would have a better place to live in. So let's all remember his appointment next second Sunday at 2:30 p.m.

MAPLE SPRINGS

The services both Saturday and Sunday were well attended. We had many visiting churches with us. We were glad to have them with us, and you are invited back any time. Bro. Carroll delivered wonderful messages both Saturday and Sunday, which I am sure all who were present enjoyed very much.

The W. M. S. Ladies held their regular meeting Thursday afternoon at the church.

The farmers are getting busy this week cutting stalks, where they can begin breaking land.

B. Y. P. U. was fine Sunday night although there were several absent who were on program. We are still pulling our B. Y. P. U. up grade. Won't you come and help us out? The subject for next Sunday night will be, "The Meaning of My Church Membership." This is a very fine subject—something we should all know. The very first topic is "What is a Church?" There are three vital reasons for church attendance. Do you know what they are? This will be discussed in the program Sunday night. Come and see what they are. I am sure your time will be well spent.

Mr. and Mrs. Charlie Tucker were the Sunday dinner guests of Rev. Andrew Davis.

Mr. and Mrs. Reuben Devaughn had as their dinner guests Sunday Mr. and Mrs. Alton Harris and Mr. and Mrs. Elmer Rollan.

Mr. and Mrs. Arthur Mims were in this community Saturday afternoon.

Mr. Arnold Glenn, Miss Eloise Glenn and Mr. and Mrs. Oliver Glenn spent a while Saturday night with Mr. and Mrs. Lester Downs.

Rev. Joe Kelley was the guest of Mr. and Mrs. R. J. Downs and family Saturday night.

We are sorry to learn Mrs. Wiley Jones is very sick. We are wishing for her a speedy recovery.

Mr. Curtis Jones left last week for Tennessee where he has joined the C.C.C. camps. Our prayers and best wishes will be for you, Mr. Jones.

Mr. and Mrs. Oliver Glenn were the Sunday dinner guests of Mr. and Mrs. O. L. Devaughn.

Don't forget, the singing society meets here next Sunday afternoon at 2:00 o'clock. We invite all singers to come and be with us. Listeners are invited, too.

CARD OF THANKS

Editor Union-Banner:

Please allow me space to thank all for their kindness during the recent illness and death of the little baby of my sister, Mrs. Aldee Glass, which passed away on January 10th. It was buried at Providence, funeral conducted by Rev. J. B. Pitts.—R. L. Sturdivant.

Tom Powell and D. Bates, World War veterans, of Providence, Beat 16, are in the Veterans Hospital at Tuscaloosa, where they went last week for treatment.

YOUR HOME IS YOUR CASTLE
Admit only clean, constructive news by reading
THE CHRISTIAN SCIENCE MONITOR
A Daily Newspaper for the Home

It gives all the constructive world news but does not exploit crime and scandal. Has interesting feature pages for all the family on Women's Activities, Homemaking, Gardens, Education and Books. Also pages for the Children and Young Folks. Vigorous editorials and an interpretation of news in the "March of the Nations" Column are of especial interest to men.

The Christian Science Publishing Society
One, Norway Street, Boston, Massachusetts
Please enter my subscription to The Christian Science Monitor for a period of
One year $9.00 Three months $2.25
Six months 4.50 One month 75c
Name.....
Street.....
City.....State.....
Sample Copy on Request

FRIENDLY SINGING SOCIETY

Last Sunday afternoon the society met with Cane Creek. A business meeting was called to order by Mr. J. Dudley Collins. It was decided that we name our society, "The Friendly Singing Society." Then the election of officers was made and the following were elected: President, Mr. Emmette Wilson; secretary and reporter, Miss Wilma Gillespie.

The singing was begun by Mr. Emmette Wilson and prayer by Rev. W. E. Robinson.

Those who directed are as follows: Mr. Floyd Little, Mr. Posey M. Cleckler, Mrs. J. D. Collins, Jr., Mr. Emmette Wilson, Mr. Jim Parrish and Mrs. Leon Jones.

Pianists for the afternoon were: Mrs. James B. Gillespie and Miss Lillie Mae Weldon.

Announcements were made; the closing song was sung by the president and the benediction by Rev. W. E. Robinson.

There will be no singing next Sunday afternoon because of the B. Y. P. U. convention at Pleasant Grove, four miles west of Jemison.

Don't forget the next meeting will be on the fourth Sunday in January at Friendship. Everyone is welcome. Come and bring your new books.—Secretary.

YOUNG PEOPLE'S MEETING TO BE HELD AT MARBURY

All young people of the Unity Association are requested to be at Marbury at 2 o'clock next Sunday afternoon. This is the time t oelect new officers for the year. Let us think and pray for God's guidance at this meeting and work harder than ever before during this year for the Lord. —Young People's Leader, Mrs. Bean.

The following representatives of the American Legion and Auxiliary, of Chilton County attended the mid-winter conference of the Alabama Department in Montgomery last Sunday: Post Commander, Reuben Lowe and Mrs. Lowe; Post Adjutant K. M. Vinson, and Auxiliary President, Mrs. Vinson, Mr. and Mrs. W. M. Wyatt, Mr. and Mrs. John Armstrong, Mr. and Mrs. W. A. Winston.

MRS. PEARLIE EASTERLING DIED

Mrs. Pearlie Easterling, wife of William M. (Bud) Easterling, of Refuge community, died at Central Alabama hospital last Sunday morning, Jan. 13th, at 8 o'clock. She had been suffering with pneumonia for several days.

Burial was at Refuge Monday at 11 o'clock, with Martin in charge. Rev. J. W. Jones, of Thorsby conducted the funeral. Pallbearers were: R. W. Mims, Lester Powell, Marion Easterling, Preston Easterling, J. S. Easterling and Frank Lockhart.

The deceased is survived by her husband and one child six weeks old; father and mother, Mr. and Mrs. Sam Lockhart; one half-brother, Rev. M. Lockhart; one half-sister, Mrs. Sam Easterling.

SINGING AT COLLINS CHAPEL

The United Singing Society will meet at Collins Chapel next Sunday afternoon at 2 o'clock. All singers are invited to attend.

THANKS

I wish to thank the people of Clanton for their patronage during the past year, and solicit you business during 1935. We do all kinds of hauling. Call us at L. & N. Depot.

J. Matt Johnson
Phone 170 or 218W, Clanton

Colds That Hang On

Don't let them get started. Fight them quickly. Creomulsion combines 7 helps in one. Powerful but harmless. Pleasant to take. No narcotics. Your druggist is authorized to refund your money on the spot if your cough or cold is not relieved by Creomulsion. (adv.)

LAY DAM SCHOOL HONOR ROLL

The following are the names of those making the honor roll at Lay Dam School for the past month:

First Grade
Joyce Petty, Douglas Vines, Eddie Lakeman, Horace Noah.

Second Grade
Billie Murphy, Jack Marcus.

Third Grade
Ruth Jones.

Fourth Grade
Iran Marcus, Billy Woodson.

Fifth Grade
Bill Winston, Mabel Wood.

Sixth Grade
Zuty Wilkinson, Pauline Vines.

VICKS COUGH DROP
. . . Real Throat relief! Medicated with ingredients of Vicks VapoRub
OVERCOMES BAD BREATH

IN MEMORY OF MOOD McGEE

I regret very much that I have not already expressed through the papers my deepest gratitude and thanks for the many things people did for us when our dear husband and father was killed. This delay was caused by sickness of my little girl.

Mood was killed Christmas day. The car in which he was riding turned over near his home, killing him instantly. The driver did not receive any injury.

Mood was a member of the Pleasant Grove Baptist church.

He was a dear and kind husband, always ready at all times to do anything he could for me and our little girl.

I have not the words to express my appreciation for the things people did for us during the bereavement of our husband. We thank the ones who gave such beautiful flowers. We thank Mr. Cope for the efficient service he rendered.—Pearl and Helen McGee.

The Story of the Bible Told in Pictures

Jesus Drives the Buyers and Sellers Out of the Temple.—"And the Jews' passover was at hand, and Jesus went up to Jerusalem, and found in the temple those that sold oxen and sheep and doves, and the changers of money sitting: And when He had made a scourge of small cords, He drove them all out of the temple, and the sheep, and the oxen; and poured out the changers' money, and overthrew the tables; and said unto them that sold doves, Take these things hence; make not my Father's house a house of merchandise. And His disciples remembered that it was written, The zeal of thine house hath eaten me up. Then answered the Jews and said unto Him, What sign shewest Thou unto us, seeing that Thou doest these things? Jesus answered and said unto them, destroy this temple, and in three days I will raise it up. Then said the Jews, forty and six years was this temple in building, and wilt Thou rear it up in three days? But He spake of the temple of His body."—John 2: 13-23. This illustration is from Merian's story of the Bible in pictures, engraved in 1625-1630.

1,000,000 American Women Can't Be Wrong!

IN recent years more than 1,000,000 American women have installed General Electric Refrigerators in their kitchens. They like the General Electric because of its beauty and modernistic styling. They appreciate the easily cleaned, smooth wall construction of the Monitor Top, and the porcelain interior and exterior of the all-steel cabinet. MEN like its impressive sturdiness and built-in durability. They appreciate its lasting economy. The General Electric is truly a **de luxe** refrigerator. See it at our showrooms, or at your Electric Appliance Dealer's.

$9.95 first payment delivers a General Electric to your home. Balance payable in 30 months.

REDDY KILOWATT

Electric Rates are LOW in Alabama!

SEE YOUR DEALER, OR

ALABAMA POWER COMPANY

USE MORE ELECTRICITY—IT COSTS LESS!

Your Electrical Servant

POOR O

FRIENDSHIP NEWS

We had our regular Sunday school and B. Y. P. U. services last Sunday and Sunday night, with extra good attendance. We are enoying the use of our new rooms at the church.

Rev. W. E. Robinson is teaching a Sunday school course at the church this week, beginning every evening at 6:30. People from other places are invited and welcome. No charges.

Rev. Paul Oden will be here Thursday night, January 17, with his illustrated Bible lecture upon the life of Christ. Everybody is welcome. There will be no charge for admission.

We invite everybody to our Sunday school and B. Y. P. U. services next Sunday and Sunday night.

SHILOH EPWORTH LEAGUE

The Shiloh Epworth League is sponsoring a box supper to be given at the Minooka schoolhouse, Saturday night, January 19, at 8:00 p.m.

The proceeds will go to help pay for the new piano. We invite everyone to come and bring a box to sell or money to buy a box.

Do your shoes soon look old?

DO YOUR FEET BOTHER YOU?

Do your shoes run over at the heels or soon lose their shape . . . slip . . . spread . . . bulge over the soles? Here is your chance to learn how these conditions can be prevented . . . also how you can obtain relief from tired, aching feet, hurting corns, callouses or bunions, itching feet and toes, weak arches or any foot trouble. No charge or obligation. Be sure to attend this

SPECIAL EVENT

Dr. Scholl's personal representative from Chicago will be at our store, on

Friday, January 18

We will make Pedo-graph prints of both your stockinged feet, giving you the prints without charge, so that you may see just how you stand in the matter of foot health . . . also sample of Dr. Scholl's Zino-pads for quick removal of a corn or cushioning a sore spot from shoe pressure, and an interesting booklet, by Dr. Wm. M. Scholl, "Treatment and Care of the Feet."

Taylor Dry Goods Co.

Clanton, Alabama

PLEASANT HILL

Our Sunday school Sunday was the best we have had in quite a while. We had a large crowd and everybody seemed to be in a good spirit. We were blessed with two new members to join our Sunday school. We also elected new officers for our Sunday school as follows: P. M. Cleckler, superintendent; Miss Lizzie Martin, secretary; Mr. S. J. Twilley, teacher of Class No. 1; Miss Daisy Martin, teacher of Class No. 2; Mrs. S. J. Twilley, teacher of Class No. 3; Mrs. O. L. Martin, teacher of Class No. 4. We invite everybody who can to come to our Sunday school, and see what we are doing. We had more visitors out for prayer meeting and B. Y. P. U. Sunday night. We invite them to come back again.

Next Saturday night, Sunday and Sunday night are our regular preaching times.

Next Sunday afternoon being the time set for the quarterly meeting of the B. T. U. association, we will not have any singing at Pleasant Hill, as we are hoping to attend the association, but don't forget our other services, and we are going to have communion service Saturday night. We would be glad to have as many out as possible Saturday night. So don't forget to come to church and Sunday school next Sunday, at 9:30. Try to be on time.

When Ann, daughter of Mr. and Mrs. Fate Maddox, was about three-and-a-half years old, she attended her first tea party. Upon returning home she exclaimed: "Little Bo-Peep, Little Boy Blue and all the rest of them were there."

HOME BIBLE STUDY

Mrs. Harlum E. Willis will hold a "Home Bible" Study on each Wednesday night at the Seventh-Day Adventist church on Second Avenue, South, beginning Wednesday night, January 23. The studies will be illustrated with picture charts.

Also two stories will be told for the children at each study. Miss Marie Crowson and others will have charge of these. Mrs. Willis offers a beautiful little book filled with interesting stories to each child who attends ten or more of these services.

The services will begin at seven o'clock. Come and bring your Bibles. Let's study together.

NEW BAPTIST CHURCH NEAR COLLINS CHAPEL

Editor Union-Banner:

Please allow me space in your paper to announce that we have a new Baptist church about 1½ miles from the Collins Chapel schoolhouse, east. We are very proud to announce that we are having preaching every third Sunday by our pastor, Mr. Robert Cost, and we have a very nice Sunday school. Although it has just been started a short time, we hope to grow stronger. We give everyone a hearty welcome to visit our preaching and Sunday school. The name of the new church is Robinson Springs.—Secretary.

When Grady Heflin, Jr., was three years old, he sought his mother, drew her down to his level and whispered persuasively into her ear, "Tain I have a piece of c-a-t?"

Yes, mothers invariably understand. The Mother's Day offering was produced and the child was served to candy.

FIGHT CRIME!!

You can no longer afford to be finicky about the hideous reality of the new war on the home front . . . SEE IT!!

3 Full Pages of Actual Photographs of CRIME

Now Appear Every Sunday in The

Atlanta Sunday American

CLANTON METHODIST CHURCH
Dr. T. E. Middlebrooks
Minister

The Board of Christian Education has been organized with Dan Waite chairman; V. J. Elmore, vice chairman; and Mrs. Otto Jones, secretary. Mrs. Jones is also superintendent of the children's division. A meeting of the workers in this division will be held at her home Thursday at 7:00. V. J. Elmore is superintendent of the adult division. Vernie Teel is superintendent of the young people's division.

The three circles of the Women's Missionary Society met at the church Monday afternoon with Mrs. Vernie Teel, president, presiding.

Last Sunday brought an increase in church school attendance of twenty. Come next Sunday and join a class if you are out of church school. The board of Christian education elected the following teachers to serve during this conference year: Mrs. Jesse Teel, Mrs. Joe Edgar, Mrs. V. J. Elmore, Mrs. Marion Gore, Mrs. Clara Mullins, Mrs. Otto Jones, Otto Jones, Mrs. Tom Searcy, Vernie Teel. Teachers in the adult division are elected by that division.

Miss Evelyn Reynolds of Prattville who is director of young people's work for the Selma district, will be with the young people here Sunday at 6:15 to discuss their work with them. All young people are invited to be present.

The following have recently come into membership in this church: Jack Davis, Eunice Chism, Mrs. Otto Jones, Mrs. B. H. Sargent, John Sargent, Miss Lucy Sargent and Miss Nolan Meroney.

The pastor will speak Sunday at 11:00 on the theme: "Looking Beyond the Tent-Line", and at 7:00 on the theme: "Don't Upset the Cash Drawer."

The public is cordially invited.

The executive board of the W. M. U. of Unity Association was holding an all day meeting at the home of Mrs. Grady Heflin. Into the presence of over twenty members of the assembly sauntered four-year-old Grady, Jr., leading his dog.

One of the sisters asked: "What's your dog's name?"

Quickly the youngster replied, "Pup Heflin."

FREE! BOOK! about STOMACH TROUBLE

Explains the marvelous *Willard Treatment* which is bringing amazing relief. Sold on ironclad *money-back guarantee.*

PRICELESS INFORMATION —for those suffering from STOMACH OR DUODENAL ULCERS, POOR DIGESTION, ACID DYSPEPSIA, SOUR STOMACH, GASSINESS, HEARTBURN, CONSTIPATION, BAD BREATH, SLEEPLESSNESS OR HEADACHES, DUE TO EXCESS ACID.

Ask for a *free copy of Willard's Message.* We are Authorized Willard Dealers.

UPCHURCH DRUG CO

Helping millions to

END COLDS SOONER

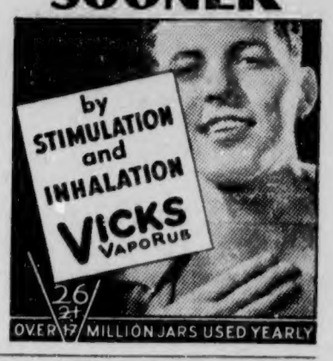

ASSOCIATIONAL ANNUAL MEETING FOR CHILTON COUNTY W. M. U.

The associational W. M. U. annual meeting will be held at Friendship Baptist church on Friday, Jan. 25.

Our superintendent, Mrs. L. D. Hughes, invites all local societies, together with all the associational officers to be present, rain or shine, for this is the most important meeting of all the year, and we are depending on all the women of Chilton County to be there. It is just as important for all members of the local societies to be there as the officers. Everybody's presence will be appreciated.

The program for the day is:

Setting up banners for 1935.

Open at 10 a.m., singing hymn, "Must Jesus Bear the Cross Alone."

Prayer.

Devotional, Psalm 20, by Miss Thomason, our field worker.

Recite in unison our watchword for the year 1935.

History of hymn for the year.

"Fling out the Banner," by Mrs. C. L. Wilkins.

Reports of associational officers.

Installation of officers for 1935.

Adoption of goals.

Season of prayer for new officers in association.

Hymn, "Onward Christian Soldiers."

Offering. Apointment of committees.

Resolutions, enrollment, place of meeting.

Address, "The Christians' Conquest," by Miss Emma Leachman.

Adjourn for lunch.

Afternoon

Hymn, "Am I a Soldier of the Cross?" Prayer.

"New Plans for Young People," by Ora Devaughn.

Announcements.

Roll call of societies.

Hymn, "Stand up for Jesus."

Address, "Protecting our Children From the Liquor Habit," by Rev. Paul Oden.

Special prayer, "That Alabama may Enforce the Prohibition Laws."

Report of committees.

Closing song, "Take the Name of Jesus With You."

Prayer, adjourn.

Mrs. L. D. HUGHES, Supt.
LOUANNA JONES, Sec'y-Treas.

PLEASANT GROVE
JEMISON

Sunday school was fine here Sunday. We still have some sick ones here.

Mr. Z. J. Woodley has an infected eye that is causing him a great deal of suffering.

Miss Edith Davenport had an attack of appendicitis last Wednesday. She was with her aunts, the Misses Champion, and stayed until Friday p.m.

Mr. and Mrs. Frank Davenport spent Wednesday night with her sisters, the Champions.

Miss Imogene Langston had an attack of appendicitis last week.

Mr. and Mrs. Paul Dawson have a young daughter, born last Friday. They have named her Frances Nelle.

Mrs. Otha Maddox and Mrs. Walter Lenoir were guests of Mrs. Jim Woodley last Wednesday p.m.

Mr. and Mrs. Tom Childress had as their guests last Thursday night Mr. and Mrs. Major Foshee.

The Misses Velma and Bertha Lee Price spent Thursday night with Mr. and Mrs. Tom Zuber and little daughter, Mary Alice.

Misses Mary Nell and Jadie Bell and Gail Gletty spent Friday night and Saturday with Miss Willie C. Clements.

Mr. and Mrs. W. E. Miskelley spent last Monday night with Mr. and Mrs. Tom Zuber.

Mrs. Dayton Chapman had as guests last Saturday Mrs. Jim and Mrs. Sam Woodley, Mrs. Roxie Price and Misses Velma and Bertha Lee Price and Mrs. E. Miskelley.

Mrs. Dovie Dawson is spending a while with her sisters and aunts, the Misses Dulcie, Delia, and Effie Champion, and Mrs. Martha Wilson.

Mr. Lloyd Baggett spent Saturday night with his sister, Mrs. Vasteen Davenport.

Mrs. E. C. Davenport spent a while at the Champions Wednesday p.m., also Mr. John Davenport and sister, Olis, spent a while there Wednesday night.

There was a B. Y. P. U. social at Mr. Jesse Cofer's Wednesday night. Group No. 2 entertained Group No. 1 with a bird social. Everybody seemed to have a real nice time.

We are glad that we are to have the B. A. U. convention next Sunday p.m., and we hope that each union will bring every member possible.

CLANTON GOSPEL TABERNACLE

Our new church is practically finished. We are holding Sunday school in it every Sunday, now, and to anyone who has no church home we extend a cordial invitation to come out and be with us every Sunday. Sunday school at 9:45 a.m.

Rev. J. Walter Enfiner, of the Walnut Creek church, delivered a fine message here last Sunday night. He, with his church body, will be with us again next Sunday and Sunday night. Everybody invited. Remember—Sunday school at 9:45; preaching at 11 and at 7:30.

CHEVROLET

CHOOSE CHEVROLET

For quality at low cost

The New Standard Chevrolet Coach — The New Master De Luxe Chevrolet Coach

DEALER ADVERTISEMENT

THE NEW STANDARD CHEVROLET
$465 AND UP. List price of New Standard Roadster at Flint, Michigan. $465.00. With bumpers, spare time and tire lock, the list price is $20.00 additional. Prices subject to change without notice.

THE NEW MASTER DE LUXE CHEVROLET
$560 AND UP. List price of Master De Luxe Coupe at Flint, Mich., $560.00. With bumpers, spare tire and tire lock, the list price is $25.00 additional. Prices subject to change without notice. (*Knee Action optional at small additional cost.)

HERE is America's great family car . . . beautiful to look at . . . thrilling to drive . . . very economical to operate . . . and the world's *lowest* priced six! This New Standard Chevrolet has a fine, roomy Fisher Body. It is powered by the same improved valve-in-head engine which powers Chevrolet's new Master models. It is amazingly quick . . . flexible . . . spirited . . . the finest performing Chevrolet ever built. Yet it's *even more economical* than previous Chevrolets and a bigger dollar value than ever before. See and drive this New Standard Chevrolet—*today!*

LONGER . . . smartly lower in appearance . . . beautifully streamlined . . . the new Master De Luxe Chevrolet is the Fashion Car of the low-price field. Moreover, the performance of this car will amaze you. Chevrolet's new and improved Blue-Flame valve-in-head engine gives remarkable getaway—power and speed. Chevrolet's highly refined Knee-Action Ride*—and longer wheelbase—give new comfort. And operating economy, too, is greatly increased. See your Chevrolet Dealer for full information regarding these new Master De Luxe models.

CHEVROLET MOTOR COMPANY, DETROIT, MICHIGAN. *Compare Chevrolet's low delivered prices and easy G.M.A.C. terms. A General Motors Value*

HAYES CHEVROLET CO. Sales and Service Clanton, Ala.

ORIGINAL

HOLIDAY NOTICE

Saturday, January 19, 1935, Robert E. Lee's Birthday, being a legal holiday in the State of Alabama, there will be no business transacted on that day by the Banks.

Peoples Savings Bank
First National Bank
CLANTON, ALABAMA

MISS PARDUE ANNOUNCES JANUARY HOME MEETINGS

The following announcement of engagements over the county for the month of January have been made by Miss Ruth Pardue, county home agent:

January 17—Sardis at 2 p.m.
January 18—Mt. Pleasant at home of Mrs. Glover Smith at 2 p.m.
January 19—At office in Clanton.
January 21—Clanton Leadership meeting at 9:30 a.m.
January 22—At home of D. H. Mitchell, to can beef, at 8:00 a.m.
January 23—Mineral Springs church at 2 p.m.
January 24—Minooka at home of Mrs. Henry Virgin at 2 p.m.
January 25—Verbena, at home of Mrs. J. E. Barnett, at 2 p.m.
January 26—At office in Clanton.
January 28—At office in Clanton.
January 29—Stanton, at home of Mrs. M. L. Walker, at 2 p.m.
January 30—At office in Clanton.

MT. PLEASANT HOME DEMONSTION CLUB NEWS

The Mt. Pleasant Home Demonstration club will meet Friday, January 18, 1935, at the home of Mrs. Glover Smith at 1 o'clock p.m. The subject will be needlework and handicraft.

Every member try to be present.—Grace Turner, Reporter.

DR. ARTHUR JOHNSON
Diseases and surgery of the eye, ear, nose and throat, and the fitting of glasses.
Office Hours: 8 to 12
CLANTON, ALA.

C. O. LAWRENCE, M. D.
Upchurch Bldg.
Phones: Office 28-J; Residence 161-W; Office Hours 9 to 11 a.m. and 2 to 5 p.m.
Sundays by appointment only
Special attention to diseases of Eye, Ear Nose and Throat

A. B. FOSHEE
Attorney-at-Law
Upchurch Bldg.
CLANTON, ALABAMA
9-6-35

GRADY REYNOLDS
Attorney-at-Law
Office Opposite Court House
CLANTON, ALA.

LETTERS OF ADMINISTRATION

The State of Alabama, Chilton County, Probate Court:

Letters of Administration on the estate of Harvey Simons, deceased, are hereby granted to Elmore Simons, who has duly qualified and given bond as such Administrator, and is authorised to administer such estate.

Witness my hand, and dated this 3rd day of January, 1935.

L. H. REYNOLDS, Judge of Probate.
1-10-3t-ch.

NOW RADIO and ELECTRICIAL SERVICE and REPAIRS

Just Call 2003 or Farmers Hdwe., Co., 29, and ask for J. B. DOWNS, JR.
(Better Known as Joe Ben)

ALL WORK FULLY GUARANTEED

Any kind of Rado or Electrical advice or estimate freely given at all times

CLASSIFIED ADVS.

COW STRAYED—One cream-colored, but-headed medium size cow; left my place, 3½ miles east of Clanton, Sunday night, January 13th. Notify W. Grady Taylor, Clanton Route 2. 1tpd.

STRAY COWS—Two cows taken up at my place 1¼ miles North of Clanton on old B. & M. Highway, Monday, January 7th. One light Jersey and other deep red. Owner may get them by paying expenses of keeping and for this advertisement. —Victor Smith, Clanton Route 1. 2tp

FOR SALE—Two-horse wagon 3-inch tires, price $60.00. See or write Mrs. Henry Gentry, Mt. Creek, R. 1. 1tpd

WM. FIQUETT, MULES FOR SALE—About 25 head young mules for sale or trade. Located 2 blocks from overhead bridge on Selma Highway. 3tp

MAN WANTED for Rawleigh route in North Chilton County. Write immediately. Rawleigh Co., Dept., ALA-43-DT, Memphis, Tenn., or see J. S. Thomas. 1-3-4tpd

See me before you buy your baby chicks.—J. L. Ruffin, Clanton.

Better Government

(Continued from Front Page)

it as such, and put that disposition into actual practice.

We favor the principle of keeping in office those who have been elected by the people. But we regard above that the duty of those elected to render the unselfish public service and good government which they were chosen to give. There is no reason why those who were elected to serve can not do so in full satisfaction to the people of our county. We hope it will not be necessary to resort to legislative measures in order to safeguard the rights of our people for a good government. But the rights of our people must be safeguarded and preserved at all cost.

Lastly, we would recognize that the future is potent with possibilities, opportunities, and dangers. Judge Smith wants to serve the people of this county with credit to the Democratic party which he represents. Republican members of the Commissioners Court want to serve the people in a manner creditable to the party which they represent. Political ambition is to be reckoned with in future. The rights and privileges of the people of our county as a whole, regardless of politics, are the paramount consideration. When an official or a politician neglects or refuses to recognize the interests of the peopde, there is a remedy; and it is already apparent that the people of Chilton County know that remedy.

Resolution No. 2

Whereas, the League for Better Government has adopted for its policy economy and efficiency in county affairs and we believe one of the best ways to promote this is by unity and cooperation of those officials charged with the duty of administering the affairs of the county, the executive committee of the League for Better Government does, therefore, resolve as follows:

1. It has been rumored that certain persons who were defeated or whose policies were repudiated in the last election are seeking to persuade certain members of the court of county commissioners to band together so as to embarass or defeat the administration assuming office on next Tuesday, and believing that unity and cooperation are essential to the proper administration of the county's affairs, and is necessary for economy and the efficient handling of the same, we call upon and urge that the members of the court of county commissioners, present and elect, work in harmony and united for the common good of Chilton County.

2. It is the spirit of the law of Alabama that no relative or a member of the court of county commissioners shall be employed by said court and it has been the practice of certain members of said court heretofore to retire so that the remaining members of the court may employ a person related to the member so retiring, hereby evading the law and doing indirectly what would not be done directly. The League for Better Government believes that such practices should be abandoned and we respectfully call upon each member of said court to refrain from such practices in the future and to replace relatives of members of the court in positions of responsibility and authority appointed and selected by such means.

3. We stand for the economical administration of the county's affairs. We believe men should be employed by the officials of the county according to their qualifications to do the work for which they are employed. Employees are paid out of the people's tax money and all taxpayers should have an equal chance in employment. We believe that when any official is elected by the people of the county that it is the duty of any good citizen to cooperate and assist such official in the discharge of his duties and that such official is entitled to this support until he has proven unworthy by his acts and conduct.

We, therefore, urge that the members of the court of county commissioners cooperate with the incoming administration to the end that the affairs of the county may be administered in an economical and efficient manner.

Resolution No. 3

We, the executive committee for the League for Better Government, in session this the 9th day of January, 1935, make the following resolutions:

First, we stand for an economical administration of the county affairs.

Second, we believe that men ought to be employed by the officials of the county according to their qualifications for the work which they are employed to do. Employes are paid out of the people's tax money and all tax payers and voters ought to have an equal chance in the work of the county.

Third, we believe it is a bad policy for commissioners to hire their kin folks to work under their supervision, at least, it is our opinion that it has proven bad in this county.

Fourth, we believe that the tax payers' money ought to be spent as far as practicable with the people of the county always having due regard for the best interest of the tax payers.

Fifth, we believe that when any officer is elected by the people of the county that it is the duty of any good citizen who stands for the best interest of their county to cooperate, aid and assist said officer in the discharge of his duties and that any officer elected by the people is entitled to this support until he has proven unworthy by his conducts and acts;

We therefore, urge the commissioners of this county to cooperate with Judge Lee Smith and assist him in every way that they can to make the new admininstration a success and we condemn any action on the part of any commissioner to try to play politics with the people's money and at the expense of the taxpayers.

It has been reported that two commissioners have said that they would only hire a certain faction of the people to work for the county. If this is true we urge these commissioners to not play politics but to hire efficient men to work for the county regardless of their politics.

It is being talked all over the county that the commissioners court might be abolished by the present legislature. We hope that our commissioners will act and represent the best interest of the people of this county and that it will not be necessary for the court to be abolished. But as the last resort, if it is the only way that the people's interest of this county can be taken care of and if the commissioners will not take care of the tax payers money and will not cooperate with the present Probate Judge in trying to give the people of the county an economical administration we urge Senator Thomas and Representative Cox to give us legislative relief.

HONOR ROLL SINCE FIRST

Since the last honor roll of subscribers was published on January 3rd, the following have paid up subscriptions to The Union-Banner:

F. E. Barrett, Clanton R. 4.
W. M. Cox, Verbena R. 2.
R. J. Downs, Clanton R. 2.
E. D. Lewis, Verbena R. 2.
Howard Jones, Clanton R. 1.
Fate Cleckler, Jemison R. 2.
Dave Driver, Clanton R. 5.
W. M. D. O'Neal, Stanton.
O. P. Henson, Clanton R. 5.
J. A. Headley, Clanton R. 4.
L. F. Littlefield, Jemison R. 2.
Woodrow Kelley, Clanton R. 2.
O. L. Rawlinson, Billingsley.
A. C. Bussie, Clanton R. 1.
A. N. Mims, Clanton R. 5.
N. B. Adams, Clanton R. 1.
Roy D. Downs, Clanton R. 2.
J. W. Browder, Clanton R. 5.
Jesse Miner, Verbena R. 2.
R. E. Jones, Clanton R. 1.
Hobson Jones, Clanton R. 5.
S. P. Mims, Clanton R. 5.
Joshua Sorrell, Jemison.
J. W. Harris, Clanton. R. 6.
P. C. Weldon, Clanton R. 5.
L. H. Bean, Jemison.
E. G. Mims, Clanton, R. 2.
Ed Miner, Clanton R. 5.
Jessie Dorminey, Jemison R. 2.
Ralph Grant, Arkadelphia, Ala.
Pearl Gentry, Lawley, Ala.
Jap N. Glass, Jemison R. 1.

SERVICES, CHURCH OF CHRIST

Lord's day, 10 a.m., Bible study. clases for all. 11 a.m., preaching and worship. Subject: "What Shall We do With Jesus, Who is Called Christ?" (a) As a man. (b) As an object of prophecy. (c) His claims. (d) As Saviour. (e) As having all authority. (f) As He, who shall judge the living and the dead. 6:30 p.m., regular services. 3 p.m., Bible study at J. T. Daniel's of Lomax. Come.

GOWAN & GOWAN
Dentists
General Practice
J. E. Gowan J. S. Gowan
Clanton (7-1-35) Alabama

SOCIETY

Circle No. 2 Meets

Members of Circle No. 2 of the Baptist Missionary Society met Monday afternoon at the home of Mrs. Bettie Mullins.

The following officers were elected: Chairman, Mrs. J. W. Hayes; assistant chairman, Mrs. J. P. Hayes; secretary, Mrs. W. Z. Hodges; mission treasurer, Miss Bettie Mullins; local aid treasurer, Miss Lula Rasberry; personal service, Mrs. Joe Higgins; literature and publicity, Mrs. G. C. Walker; social chairman, Mrs. Walter Fiquette; mission study, Mrs. Sam Martin; enlistment chairman, Mrs. Horsley White; stewardship chairman, Miss Lydia Williams.

Mrs. J. E. Gowan, Mrs. Grady Hefline and Mrs. Arthur Willis spent Monday in Montgomery shopping.

Miss Margaret Kendrick will have as her guest Friday her brother, Dr Hayne Kendrick, of Harvard University.

Mr. and Mrs. A. R. Nolton from Schenectady, N. Y., were the guests of Mr. and Mrs. L. C. Warr last week.

Mrs. Sam Martin is ill with flu at her home near the grammar school.

Mr. and Mrs. Omar Reynolds and Mr. and Mrs. Julius Burnett were visitors in Montgomery Sunday.

Mr. and Mrs. Dan Waite and family have moved into the Sumner house next door to Walter Teel. Mrs. John Newell and daughters of Birmingham have bought the Waite house and will move at an early date.

Mrs. J. Lee Smith and Mrs. Grady Heflin were visitors to Birmingham Saturday.

Mr. W. A. Cone was a visitor in Clanton last week.

Mr. and Mrs. Dewey Rockett and children were visitors in Montgomery Sunday.

The Baptist Sunday school convention will meet in Mobile Tuesday and Wednesday, and Anniston Thursday and Friday of this week. Among those to attend from Clanton will be Mr. and Mrs. L. E. Little, who will go to Mobile.

Miss Kittye Clyde Austin spent Saturday in Montgomery where she attended a conference of directors of relief.

Mr. and Mrs. Mack Wyatt, Mr. and Mrs. Kin Vinson and Mr. and Mrs. John Armstrong were visitors in Montgomery Sunday.

DR. J. P. CRUMPTON
DENTIST
Office Over Robinson Dept. Store
CLANTON, ALA.

DR. O. C. MASTIN
Clanton
Office in New Hayes Bldg
Special attention to chronic diseases and diseases caused by infections and toxemias; blood poison, inflammation, etc.
(12-1-34)

NAPOLEON S. JOHNSON M. D.
Obstetrics and Diseases of Children
Office Hours—9 to 12
CLANTON, ALA.

Grammar School P.-T. A. Meets

The P.-T. A. of the grammar school met last Friday at 2:30 o'clock. The meeting was called to order by the president, Mrs. Percy M. Pitts.

The following program was enjoyed:

"Change of our Text Books," by Mrs. Billingsley, principal of the Thorsby Grammar school.

Piano solo, Joan Atkinson.

"How Enlargement of Our City limits Will Help Our Schools and Town," Mayor C. Fenn Jones.

Piano solo, Essie White.

"The Old School Building," Mack Wyatt.

After a business meeting delicious refreshments were served in the school lunch room. About sixty guests and members were present.

Mrs. Omar Reynolds Entertains Club Members

Members of the Wednesday card club were entertained last week by Mrs. Omar Reynolds.

Two tables were arranged for bridge. After a series of games, Mrs. H. M. Simpson held high score and was awarded the prize. At a late hour delicious refreshments were served to the following members:

Mrs. Julius Burnett, Mrs. John Armstrong, Mrs. Arthur Johnson, Mrs. H. M. Simpson, Mrs. Grady Reynolds, Mrs. Frank Callen, Mrs. N. S. Johnson, Mrs. John Browder.

Mrs. Loren Smith Entertains Sewing Club

Members of the Thursday Sewing Club were delightfully entertained last week by Mrs. Loren Smith at her lovely new home.

Sewing was enjoyed during the evening. At a late hour delicious refreshments were served the following members and guests:

Mrs. Joe Higgins, Mrs. Billy Smith, Mrs. Milton Smith, Mrs. Spurgeon Calloway, Mrs. Dewey Rockett, Mrs. Grady Heflin, Mrs. Kin Vinson, Mrs. Geo. McCain, Mrs. Arthur Broadhead, Mrs. Horsley White.

The friends of Mrs. Rufus Brown regret that she is ill with flu.

Mr. and Mrs. W. A. Willis and the Misses Sara Colley and Margaret Kendrick spent Saturday afternoon in Montgomery.

Mrs. John D. Mullins and little daughter, Mary Elizabeth, have returned from a visit to Mrs. Mullins's parents in Aliceville, Ala.

Mr. and Mrs. Omar L. Reynolds and little son, Richard, and Mrs. Julius Burnett spent Friday in Birmingham.

Mr. and Mrs. J. W. Hayes, Mr. and Mrs. Tom Searcy, Miss Margaret Kendrcik, Miss Sara Colley motored to Montgomery Sunday and spent the afternoon.

Mr. and Mrs. Jack Wade spent several days last week in Russellville.

Mrs. J. R. Mullins was called to Huntsville Saturday because of the illness of her daughter, Mrs. Frank Scott. Mr. and Mrs. Scott and little son, John Ed, have all been ill with flu.

Dr. and Mrs. J. P. Hayes spent Saturday in Montgomery on business.

Attorney Grady Reynolds and his son, Morgan, have been sick with flu for the past few days.

Mesdames Vedie and Alpha Wyatt and Effie Vinson went to Montgomery to the show Wednesday p.m.

BAKER SCHOOL

The following names were omitted from the honor roll last week: Fourth grade, Tressie Lee Culpepper; First grade, second honor roll, James Forman.

Last Monday afternoon the State Health Department demonstrated the harmful effects of the hook worm on the body. The treatment is going to be given to all pupils affected with hook worms.

Our Superintendent, Mr. Luther E. Little, has made it possible for us to secure this treatment. This will mean much to this county.

The Liberty Hill Quartet is preparing a program to be given at our school February 1, 1935, on Friday night. Don't forget the date. I know you do not want to miss this interesting program.

Remember we are giving away our Hope Chest that night, too. Come, without fail, and see who is going to be the lucky persons.

The prizes are going to be given according to the following rules: First prize, cedar chest, numbers ranging from 20 to 26; second prize, bed spread, numbers ranging from 15 to 19; third prize, nest of pillows, numbers ranging from 10 to 14; fourth prize, laundry and shoe bag, numbers ranging from 5 to 9; fifth prize, table cloth and napkins, numbers ranging from 1 to 4.

You come and bring your friends.

Mr. and Mrs. Claud Reynolds and some of their children are sick with flu this week.

HIGHLAND NEWS

Our Sunday school met Sunday morning at 10 o'clock with an attendance of fifty-one. We have eight-two on roll, with some absent on account of sickness. We cordially invite every one to attend church and Sunday school here.

Our singing society meets Sunday afternoon at 2 o'clock. We invite every one to come and help us out.

We hope to have the best singing of the season, as this is the first time we have met this year. So come on folks, and let's have the best singing possible.

Quite a few people of this community are on the sick list this week. We hope they will soon be able to be back at Sunday school.

Remember our Sunday school meets every Sunday morning at 10 o'clock. Be sure and come.

STANTON NEWS

An invitation was given the writer and pastor to attend church for a special Christmas service on Christmas night. On entering the church a member met me at the door and asked to borrow my car for just a few minutes. A large crowd attended. I was informed that I was to preach. Service over, I noticed an unusual lingering of the people. On approaching our car, my wife and I found it loaded with every good thing to eat imaginable. We are very grateful to the Stanton people for this splendid load of helpful things. The spirit of love that prompted it is appreciated even more than the things themselves.—G. G. Williams.

WHY GET UP NIGHTS?

Use Juniper Oil, Buchu Leaves, Etc.

Flush out excess acids and waste matter. Get rid of bladder irritation that causes waking up, frequent desire, scanty flow, burning and backache. Make this 25c test. Get juniper oil, buchu leaves, etc., in little green tablets called Bukets, the bladder laxative. In four days if not pleased your druggist will return your 25c.—Alred Drug Co., and Upchurch Drug Co.

Chevrolet Announces Two New Lines for 1935

The Coupe model typifies the beauty and style of Chevrolet's New Master De Luxe series for 1935. Improved performance and exceptional economy also characterize these cars.

Fleet, graceful lines also mark the New Master De Luxe Sport Sedan. Ample luggage space is provided by the built-in trunk, and a luggage compartment behind the rear seat cushion.

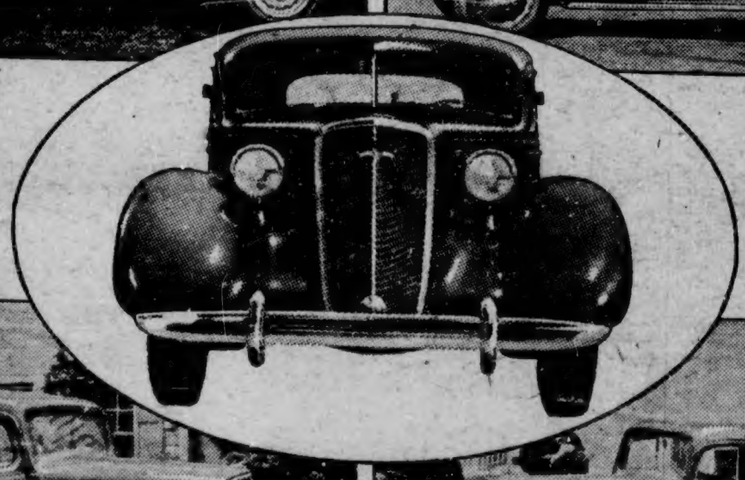

Right: Front view of New Master De Luxe Coupe, showing roominess and graceful lines. Below: The Sedan model in the New Standard series, which, powered by the time-proven Master engine, combines brilliant performance with its smartness and style.

Another attractive model in the New Standard series is the Coupe pictured here. Numerous body and chassis refinements, in conjunction with the Master engine, unite to make these cars outstanding values in the lowest-priced field.

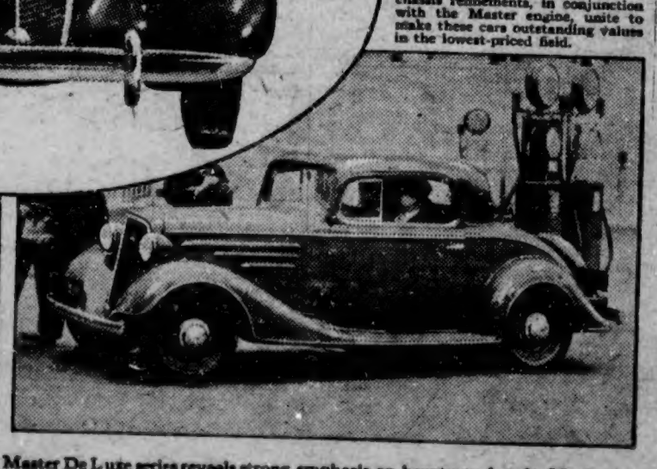

Typical of Chevrolet's two new lines of cars are the models illustrated here. The Master De Luxe series reveals strong emphasis on beauty and style. Mechanically, the Master De Luxe series and the New Standard series have much in common, including the Master engine, in which numerous refinements have been made to enhance performance, durability and economy. As these pictures reveal, the New Master De Luxe departs distinctly from previous Chevrolets in the striking advance which has been made in body design and trim.

POOR O

Chilton County the Heart of Alabama

ESTABLISHED 1903 THE ESTABLISHED 1892

UNION - BANNER

Read the Want Advs.

VOLUME 42.—EIGHT PAGES CLANTON, ALA., THURSDAY, JANUARY 17, 1935 NUMBER 39

Semi-Annual Report Of County Treasurer

Receipts and Disbursements From July 1, 1934 To December 31, 1934

To the Commissioners Court of Chilton County, Alabama:

The undersigned, as Treasurer of Chilton County, Alabama, herewith submits this, her report of the receipts, disbursements, and registered claims against Chilton County, Alabama, from June 30, 1934 to December 31, 1934.

This the 7th day of January, 1935.

GERTRUDE P. CALLAWAY,
Treasurer of Chilton County, Alabama.

—◆—

State of Alabama, Chilton County:

Filed in the office of the Judge of Probate, this 7th day of January, 1935.

L. H. REYNOLDS, Judge of Probate.

—◆—

Summary

Balanace in General Fund, December 31, 1934	$26,610.17
Balance in Road Fund, Dec. 31, 1934	15,453.88
Balance in Fine and Forfeiture Fund Dec. 31, 1934	1.77
Balance in Land Redemption Fund Dec. 31, 1934	406.74
Balance in Fiduciary Fund, Civil	108.75
Balance in Fiduciary Fund, Criminal	135.19
Balance in Fiduciary Fund, special	38.31
Balance in Special Sinking Fund	1,268.62
State of Alabama Bond and Interest	2,374.38
Total	$46,397.81
Less overdraft in Gasoline Fund	1,439.49
Balance in County Treasury Dec. 31, 1934	$44,958.32

—◆—

TO CASH RECEIVED—GENERAL FUND

July 1—Balance in General Fund	$17,082.69
July 1—W. G. Culp, tax collector, general taxes	507.80
July 3—L. H. Reynolds, judge of probate Mortgage tax	18.15
July 3—L. H. Reynolds, judge of probate Deed tax	11.05
July 3—L. H. Reynolds, judge of probate Business license	9.77
July 3—L. H. Reynolds, judge of probate Auto license	45.61
July 5—W. D. Spigener, register, trial tax	4.27
July 18—W. G. Culp, tax collector, escaped general taxes	2.77
July 18—W. G. Culp, tax collector, general taxes	152.29
July 9—J. Z. Mims, clerk circuit court, Stenographer's fees	20.38
July 9—J. Z. Mims, clerk circuit court, trial tax	9.98
Total receipts in General Fund in July, 1934	$17,864.76
Less disbursements	6,353.14
July 31—Balance in General Fund	$11,511.62
Aug. 1—L. H. Reynilds, judge of probate, Mortgage tax	12.63
Aug. 1—L. H. Reynilds, judge of probate, Deed tax	16.08
Aug. 1—L. H. Reynilds, judge of probate, Business license	1.84
Aug. 1—L. H. Reynilds, judge of probate, Forestry fund	4.88
Aug. 1—L. H. Reynilds, judge of probate, Auto license	69.07
Aug. 1—W. G. Culp, tax collector, general taxes	264.21
Aug. 3—W. D. Spigener, register, trial tax	8.55
Aug. 2—J. Z. Mims, clerk circuit court, Stenographer's fees	43.00
Aug. 3—J. Z. Mims, clerk circuit court, trial tax	42.27
Aug. 17—W. G. Culp, tax collector, general taxes	437.02
Total receipts in general fund in Aug., 1934	$12,411.17
Less disbursements	5,127.50
Aug. 31—Balance in general fund	$ 7,283.67
Sept. 1—L. H. Reynolds, judge of probate, Deed tax	18.20
Sept. 1—L. H. Reynolds, judge of probate, Mortgage tax	14.72
Sept. 1—L. H. Reynolds, judge of probate, Business license	11.83
Sept. 1—L. H. Reynolds, judge of probate, Forestry funds	4.88
Sept. 1—L. H. Reynolds, judge of probate, Auto license	13.15
Sept. 1—W. G. Culp, tax collector, general taxes	509.64
Sept. 6—W. D. Spigener, register, trial tax	7.38
Sept. 7—Southern Bell Tel. and Tel. Co., Commission on telephone	.34
Sept. 8—W. G. Culp, tax collector, escaped taxes	35.07
Sept. 18—State Tax Commission, excise taxes	267.56
Sept. 18—State Tax Commission, carbonic acid gas tax	4.83
Sept. 19—W. G. Culp, tax collector, general tax	473.62
Sept. 29—L. H. Reynolds, judge of probate, Mortgage tax	11.45
Sept. 29—L. H. Reynolds, judge of probate, Deed tax	18.20
Sept. 29—L. H. Reynolds, judge of probate, Business license	20.11
Sept. 29—L. H. Reynolds, judge of probate, Forestry funds	4.88
Sept. 29—L. H. Reynolds, judge of probate, Motor vehicle license	5.21
Sept. 29—W. D. Spigener, register, trial tax	14.25
Sept. 29—W. G. Culp, tax collector, balance due on M. & O. R. R. tax	366.75
Sept. 29—J. Z. Mims, clerk circuit court, due from examination of W. A. Wills, Jr., assistant state examiner	5.00
Sept. 10—Transfer from land redemption fund	314.17
Total receipts in general fund in September, 1934	$ 9,404.41
Less disbursements and transfer	5,831.60
Balance in general fund	$ 3,572.81
Oct. 1—W. G. Culp, tax collector, general taxes	547.71
Oct. 3—W. G. Culp, tax collector, Escaped general taxes	9.80
Oct. 10—State Tax Commission, trial tax erroneously paid by circuit clerk	41.33
Oct. 10—State Tax Commission, franchise tax	656.31
Oct. 10—State Comptroller, motor carriers act	224.59
Oct. 17—W. G. Culp, tax collector, general taxes	871.42
Total receipts in general fund in Oct., 1934	$ 5,923.97
Less disbursements	3,055.48
Oct. 31—Balance in General Fund	$2,868.49
Nov. 1—W. G. Culp, tax collector, general taxes	345.63
Nov. 2—W. G. Culp, tax collector, general taxes	2,466.48
Nov. 3—L. H. Reynolds, probate judge, Mortgage tax	16.15
Nov. 3—L. H. Reynolds, probate judge, Business license	1,799.12
Nov. 3—L. H. Reynolds, probate judge, Forestry funds	58.50
Nov. 3—L. H. Reynolds, probate judge, Auto license	874.07
Nov. 17—W. G. Culp, tax collector, general taxes	153.71
Nov. 17—W. G. Culp, tax collector, general taxes	1,817.16
Nov. 17—L. H. Reynolds, judge of probate, Land redemption	46.55
Nov. 17—L. H. Reynolds, judge of probate, Deed tax	21.77
Total receipts in general fund	$10,467.62
Less disbursements	8,044.89
Nov. 30—Balance in general fund	$ 2,422.73
Dec. 1—W. G. Culp, tax collector, general taxes	24,635.34
Dec. 3—L. H. Reynolds, judge of probate, Mortgage tax	18.05
Dec. 3—L. H. Reynolds, judge of probate, Deed tax	16.25
Dec. 3—L. H. Reynolds, judge of probate, Forestry fund	78.00
Dec. 3—L. H. Reynolds, judge of probate, Business license	222.06
Dec. 3—L. H. Reynolds, judge of probate, Motor vehicle license	2,438.38
Dec. 3—L. H. Reynolds, judge of probate, General land redemption	59.25
Dec. 4—W. D. Spigener, register, trial tax	4.27
Dec. 5—W. G. Culp, tax collector, general taxes	2,096.24
Dec. 18—W. D. Spigener, by examination, W. A. Wills, Jr., assistant state examiner	5.89
Total receipts in general fund in Dec., 1934	$32,645.66
Less disbursements	6,035.49
Dec. 31—Balance in general fund	$26,610.17

TO CASH RECEIVED—ROAD FUND

July 1—Balance in road fund	$ 1,249.77
July 2—W. G. Culp, tax collector, road tax	253.90
July 18—W. G. Culp, tax collector, road tax	77.54
Transfer from general fund by order of Commissioners Court	2,000.00
Total receipts in road fund	$ 3,581.21
Less disbursements	2,950.38
July 31—Balance in road fund	$ 630.83
Aug. 1—W. G. Culp, tax collector, road tax	132.11
Aug. 17—W. G. Culp, tax collector, road tax	218.51
Sept. 3—Transfer from general fund by order of Commissioners Court	$ 2,000.00
Sept. 3—Transfer from land redemption fund	157.11
Sept. 8—W. G. Culp, tax collector, road tax	254.82
Sept. 8—W. G. Culp, tax collector, escaped road tax	17.54
Sept. 19—W. G. Culp, tax collector, escaped road tax	236.81
Sept. 19—W. G. Culp, tax collector, road tax M. & O. R. R.	183.38
Total recipts in road fund in August and September, 1934	$ 3,831.11
Less disbursements	2,818.45
Sept. 30—Balance in road fund	$ 1,012.66
Oct. 1—W. G. Culp, tax collector, road taxes	273.85
Oct. 3—W. G. Culp, tax collector, escaped road tax	4.46
Oct. 17—W. G. Culp, tax collector, road taxes	435.70
Total receipts in road fund	$ 1,726.67
Less disbursements	24.30
Oct. 31—Balance in road fund	$ 1,702.37
Nov. 2—W. G. Culp, tax collector, road tax	1,337.08
Nov. 17—W. G. Culp tax collector, road tax	985.44
Nov. 17—Road fund, land redemption, L. H. Reynolds, judge of probate	23.32
Total receipts in road fund	$ 4,048.21
Less disbursements	2,223.30
Nov. 30—Balance in road fund	$ 1,824.91
Dec. 1—W. G. Culp, tax colector, road tax	12,317.67
Dec. 3—L. H. Reynolds, judge of probate, road tax, land redemption	29.65
Dec. 5—W. G. Culp, tax collector, road tax	313.84
Dec. 18—W. G. Culp, tax collector, road tax	1,048.12
Total receipts in road fund in Dec., 1934	$15,534.19
Less disbursements	80.31
Dec. 31—Balance in road fund	$15,453.88

TO CASH RECEIVED—GASOLINE FUND

July 1—Balance in gasoline fund	$11,865.97
July 10—State Tax Commission, tax on gasoline	5,761.02
Total receipts in gasoline fund	$17,626.99
Less disbursements	6,623.07
July 31—Balance in gas fund	$11,003.92
Aug. 10—State Tax Commission, tax on gasoline	5,767.90
Total receipts in gasoline fund	$16,771.82
Less disbursements	7,191.00
Aug. 31—Balance in gasoline fund	$ 9,580.82
Sept. 10—State Tax Commission, tax on gasoline	5,926.31
Total receipts in gasoline fund	$15,507.13
Less disbursements	6,842.26
Sept. 30—Balance in gasoline fund	$ 8,664.87
Oct. 10—State Tax Commission, tax on gasoline	6,130.34
Total receipts in gasoline fund	$14,795.21
Less disbursements	6,293.36
Oct. 31—Balance in gasoline fund	$ 8,501.85
Nov. 10—State Tax Commission, tax on gasoline	6,072.86
Total receipts in gasoline fund	$14,574.71
Less disbursements	11,829.51
Nov. 30—Balance in gasoline fund	$ 2,745.20
Dec. 10—State Tax Commission, tax on gasoline	6,425.62
Total receipts in gasoline fund	$ 9,170.82
Less disbursements	10,610.31
Dec. 31—Overdraft in gasoline fund	$ 1,439.49

TO CASH RECEIVED—FINE and FORFEITURE FUND

July 1—Balance in fine and forfeiture fund	$ 83.27
July 9—J. Z. Mims, clerk of circuit court, fines	236.80
Total receipts	$ 320.07
Less disbursements	256.10
July 31—Balance in fine and forfeiture fund	$ 63.97
Aug. 3—J. Z. Mims, clerk of circuit court, fines	121.67
Total receipts in fine and forfeiture fund in August, 1934	$ 185.64
Less disbursements	112.82
Aug. 31—Balance in fine and forfeiture fund	$ 72.82
Less disbursements	58.55
Sept. 30—Balance in fine and forfeiture fund	$ 14.27
Less disbursements	6.60
Oct. 31—Balance in fine and forfeiture fund	$ 7.67
Nov. 1—G. W. Murrah, overpayment on witness fees	4.50
Total receipts in fine and forfeiture fund in November, 1934	12.17
Less disbursements	6.90
Nov. 30—Balance in fine and forfeiture fund	$ 5.27
Less disbursements	3.50
Dec. 31—Balance in fine and forfeiture fund	$ 1.77

TO CASH RECEIVED—LAND REDEMPTION FUND

July 1—Balance in land redemption fund	$ 770.44
July 3—L. H. Reynolds, judge of probate, land redemption	312.65
July 20—L. H. Reynolds, judge of probate, Land redemption	4.65
Total receipts in land redemption fund	$ 1,087.74
Less disbursements	217.13
July 31—Balance in land redemption fund	$ 870.61
Sept. 1—L. H. Reynolds, judge of probate, land redemption fund	7.87
Total receipts in land redemption fund	$ 878.48
Less transfer to general and road fund	471.28
Sept. 30—Balance in land redemption fund	$ 407.20
Less disbursements	18.32
Oct. 31—Balance in land redemption fund	$ 388.88
Nov. 1—L. H. Reynolds, judge of probate, land redemption	17.86
Total receipts in land redemption fund	$ 406.74

TO CASH RECEIVED—FIDUCIARY FUND — CIVIL

July 1—Balance in fiduciary fund	$ 148.39
Less disbursements	22.30
July 31—Balance	$ 126.09
Aug. 1—J. Z. Mims, clerk of circuit court, Fiduciary fees	73.05
Total receipts in fiduciary fund in Aug., 1934	$ 199.14
Less disbursements	6.80
Aug. 31—Balance in fiduciary fund	$ 192.34
Less disbursements	47.70
Sept. 30—Balance in fiduciary fund	$ 144.64
Less disbursements	8.45
Oct. 31—Balance in fiduciary fund	$ 136.19
Less disbursements	1.00
Nov. 30—Balance in fiduciary fund	$ 135.19

TO CASH RECEIVED—FIDUCIARY FUND—CRIMINAL

July 31—Balance in fiduciary fund	$ 78.15
Aug. 1—J. Z. Mims, clerk circuit court, fiduciary fees, criminal division	90.15
Total receipts	168.30
Less disbursements	16.85
Aug. 31—Balance in fiduciary fund	$ 151.45
Less disbursements	26.80
Sept. 30—Balance in fiduciary fund	$ 124.65
Less disbursements	10.80
Oct. 31—Balance in fiduciary fund	$ 113.85
Less disbursements	5.10
Nov. 30—Balance in fiduciary fund	$ 108.75

TO CASH RECEIVED — REGISTER IN CHANCERY FIDUCIARY FUND

Oct. 31—W. D. Spigener, register, witness fees: Georgia Goddard	$ 2.30
Oct. 31—W. D. Spigener, register, witness fees: Calvin Jones	2.40
Oct. 31—W. D. Spigener, register, witness fees: Walter Foshee	1.80
Oct. 31—W. D. Spigener, register, witness fees: Trust fund E. G. Edwards vs. Linnell Rice, unknown heirs of Sarah Clark	31.81

—◆—

BY CASH PAID OUT—GENERAL FUND

July 6—Bringing Mrs. Mallie Easterling from Bryce Hospital, Mallie Easterling	$4.00
July 6—Support for pauper, E. W. Boyd	6.00
July 6—Election manager, S. D. Deloach	2.00
July 6—Election manager, Robert Scott	2.00
July 6—Election clerk, W. H. Harris	2.00
July 6—Carrying Johnnie Hayes to Bryce Hospital, L. C. Reynolds	20.00
July 6—Carrying John Bell to Mount Vernon, L. C. Reynolds	25.00
July 6—Salary as janitor at courthouse for June, 1934, M. T. Littlefield	50.00
July 6—Work on swamp project, R. E. Powell	37.50
July 6—Helping county engineer on swamp project, Irby Popwell	6.00
July 6—Salary as jail physician for June, 1934, R. J. Eiland	10.00
July 6—Plumbing at pail, J. E. Gore	8.00
July 6—Salary as janitor at jail for June, 1934, Grady Gillespie	10.00
July 6—Washing for prisoners at jail for June, 1934, Mary Rucker	20.30
July 6—Salary as guard at jail for June, 1934, Sam Johnson	45.00
July 6—Keeping Cleckler children, Mrs. Bessie Griffin	15.00
July 6—Can sealers, Ruth Pardue	42.47
July 6—Salary as home agent for June, 1934, Ruth Pardue	50.00
July 6—Ex officio fees for June, 1934, W. H. Gillespie	50.00
July 6—Salary as chief deputy sheriff for June, 1934, James Gillespie	100.00
July 6—Board for inmates at almshouse, S. W. Littleton	284.00
July 6—Election clerk, Johnnie Littlejohn	2.00
July 6—Election manager, C. C. Klinner	2.00
July 6—Election manager, J. M. Nix	2.00
July 6—Election clerk, J. D. Cleckler	2.00
July 6—Election manager, W. G. Rasberry	2.00
July 6—Election clerk, W. A. Gulledge	2.00
July 6—Work on swamp project, T. G. Wyatt	57.50
July 6—Stacking lumber at jail, George Headley	1.80
July 6—Making coffins for paupers, Ed Little	3.50
July 6—Work in swamp with stump puller, Otis Martin	36.00
July 6—Court reporter, Porter McKay	59.80
July 6—Election clerk, Leonard Lenoir	2.00
July 6—Election manager, N. L. Gardner	2.00
July 6—Helping carry insane patient to hospital, Raymond Taylor	3.00
July 6—Court cost in case of Chilton County vs. H. E. Culver, et. als., L. H. Reynolds	110.15
July 6—Election clerk, Mrs. Belle Dorminey	2.00
July 6—Election clerk, S. Y. Dorminey	2.00
July 6—Stacking lumber at jail, James Cleckler	1.60
July 6—Plumbing at courthouse, M. L. Rogers	2.00
July 6—Work in swamp with stump puller, Morris E. Jones	120.00
July 6—Election manager, G. O. Foshee	2.00
July 6—R. R. fare for W. R. Taylor to Clanton from Bryce Hospital, J. V. Jones	2.05
July 6—Work on airport, W. T. Tracy	20.00
July 6—Helping carry insane patient to hospital, R. E. Popwell	5.00
July 6—Lumber used at almshouse, A. E. Mims	10.46
July 6—Barber work at almshouse, J. Lawrence Hayes	8.00
July 9—Premium on W. A. Cone directors bond, U. S. Fidelity & Guaranty Co.	25.00
July 9—Hardware for courthouse and jail, Clanton Building Supply Co.	36.26
July 9—Services as county solicitor for June, G. C. Walker	100.00
July 9—Legal services in representing Chilton County in condemnation proceedings, Grady Reynolds	75.00
July 9—Election manager, W. Y. Keel	2.00
July 9—Election clerk, Carrie Foshee	2.00
July 9—Stamps for tax collector, W. G. Culp	4.90
July 9—Repairing lights for county, Bill Simpson	2.25
July 9—Election manager, E. F. Conway	2.00
July 9—Election manager, A. E. Glasscock	2.00
July 9—Election manager, Walter Glass	2.00
July 9—Stationery, legal blanks, etc., Chilton County News	138.85
July 9—Election clerk, S. W. Collins	2.00
July 9—Election clerk, F. M. Rhodes	2.00
July 9—Election manager, J. H. Anderson	2.00
July 9—Election manager, A. P. Vinson	2.00
July 9—Election manager, E. G. Mullins	2.00
July 9—Election clerk, Etta Mullins	2.00
July 9—Election clerk, Joe Culp	4.00
July 9—Election manager, T. J. Littlejohn	2.00
Juny 9—Election manager, Joseph R. Dobbs	2.00
July 9—Election manager, Jim Cox	2.00
July 9—Election manager, Jno. Calloway, Sr.	2.00
July 9—Election manager, W. U. Ashcraft	2.00
July 9—Election clerk, C. W. Scott	2.00
July 9—Election manager, J. T. Johnson	2.00
July 9—Election manager, H. W. Devaughn	2.00
July 9—Election manager, R. L. Davenport	2.00
July 9—Election manager, W. R. Blow	2.00
July 9—Election clerk, R. W. Kendrick	2.00
July 9—Election manager, L. F. Littlfield	2.00
July 9—Election manager, Jack Nix	2.00
July 9—Election manager, I. N. Waldrop	2.00
July 9—Election manager, J. F. Armstrong	4.00
July 9—Election manager, B. H. Robinson	2.00
July 9—Election clerk, F. L. Martin	2.00
July 9—Election manager, Charlie Cooper	2.00
July 9—Election manager, John Cleckler	2.00
July 9—Election manager, M. F. Jones	2.00
July 9—Election manager, Flem Jones	2.00
July 9—Support for pauper, Nannie Jones	4.00
July 9—Support for pauper, Fannie Milford	4.00
July 9—Election clerk, Howard Roper	2.00
July 9—Election manager, Tom Cofer	2.00
July 9—Election manager, Mrs. Gracie Moates	2.00
July 9—Support for pauper, W. H. Killingsworth	4.00
July 9—Support for pauper, J. T. Retherford	5.00
July 9—Election clerk, Mrs. Mary L. Oden	2.00
July 9—Election manager, W. M. Oden	2.00
July 9—Election clerk, E. C. Williamson	2.00
July 9—Election manager, C. C. Klinner	2.00
July 9—Election clerk, F. I. Popwell	2.00
July 9—Election clerk, W. J. Vinzant	2.00
July 9—Election manager, Thomas Moates	2.00
July 9—Election clerk, J. W. Howard	2.00
July 9—Election manager, W. W. Stroud	2.00
July 9—Election clerk, L. C. Robinson	2.00
July 9—Election clerk, Jess Retherford	2.00
July 9—Election clerk, C. A. Retherford	2.00
July 9—Election clerk, H. O. Bean	2.00
July 9—Service as county commissioner, H. E. Robinson	51.30
July 9—Election manager, J. T. Klinner	2.00
July 9—Election manager, W. M. Polk	2.00
July 9—Election clerk, P. D. Wilson	2.00
July 9—Election manager, C. H. Robinson	2.00
July 9—Election manager, W. P. Lowery	2.00
July 9—Election clerk, J. B. Boyd	2.00
July 9—Election clerk, J. L. Wilson	2.00
July 9—Election manager, R. Grady Culp	2.00
July 9—Election manager, W. H. Rascoe	4.00
July 9—Election manager, A. Mize	2.00
July 9—Election manager, Mrs. G. D. Cooper	2.00
July 9—Election manager, Mrs. Dezzie Littlejohn	2.00
July 9—Election manager, Frank Massey	2.00
July 9—Election clerk, W. J. Moates	2.00
July 9—Election manager, Ben Vines	2.00
July 9—Work on airport, J. A. Thompson	17.50
July 9—Salary as county agent for June, J. W. Fant	125.00
July 9—Election clerk, Stanley Davis	2.00
July 9—Election clerk, J. E. Littlejohn	2.00
July 9—Election clerk, Frank Hudson	2.00
July 9—Service as county commissioner, C. D. Duke	96.40
July 9—Election manager, Hannon Owens	2.00
July 9—Election manager, H. T. Williams	2.00
July 9—Election manager, Volley Littleton	2.00
July 9—Election manager, Wash Heflin	2.00
July 9—Election clerk, R. G. Cook	2.00
July 9—Election manager, Luther Sammons	2.00
July 9—Election manager, S. J. Twilley	2.00
July 9—Election clerk, W. C. Clements	2.00
July 9—Election clerk, J. O. Mize	2.00
July 9—Election manager, W. T. Ward	2.00
July 9—Election manager, M. E. Willis	2.00
July 9—Election manager, George Bates	4.00
July 9—Election clerk, Johnnie Robinson	2.00
July 9—Election clerk, J. L. Penton	2.00
July 9—Election clerk, M. P. Davenport	2.00
July 9—Election clerk, W. A. Marcus	2.00
July 9—Election manager, W. D. Speigner	2.00
July 9—Election clerk, Sam Broadhead	2.00
July 9—Election clerk, C. T. Walker	2.00
July 9—Election clerk, Arthur Tippett	2.00
July 9—Election manager, R. J. Jones	2.00
July 9—Election manager, J. R. Broadhead	2.00
July 9—Election manager, Charlie J. Patterson	2.00
July 9—Election clerk, Omar Gray	2.00
July 9—Election manager, W. H. Stroud	2.00
July 9—Election manager, J. N. Calloway	2.00
July 9—Election clerk, W. H. Raybon	2.00
July 9—Stamps for register's office, W. D. Spigener	6.00
July 9—Labor on Isabella school for foreman, Isabella School	20.00
July 9—Work on Airport, Walter Fiquette	12.80
July 9—Support for pauper, Mrs. Fletcher Partridge	4.00
July 18—Work on airport, C. W. Wade	43.20
July 18—Election supplies, etc., The Brown Printing Co.	488.29
July 18—Premium on Kitty Clyde Austin's bond, U. S. Fidelity & Guaranty Co.	25.00

ORIGINAL

HOLIDAY NOTICE

Saturday, January 19, 1935, Robert E. Lee's Birthday, being a legal holiday in the State of Alabama, there will be no business transacted on that day by the Banks.

Peoples Savings Bank
First National Bank
CLANTON, ALABAMA

MISS PARDUE ANNOUNCES JANUARY HOME MEETINGS

The following announcement of engagements over the county for the month of January have been made by Miss Ruth Pardue, county home agent:

January 17—Sardis at 2 p.m.
January 18—Mt. Pleasant at home of Mrs. Glover Smith at 2 p.m.
January 19—At office in Clanton.
January 21—Clanton Leadership meeting at 9:30 a.m.
January 22—At home of D. H. Mitchell, to can beef, at 8:00 a.m.
January 23—Mineral Springs church at 2 p.m.
January 24—Minooka at home of Mrs. Henry Virgin at 2 p.m.
January 25—Verbena, at home of Mrs. J. E. Barnett, at 2 p.m.
January 26—At office in Clanton.
January 28—At office in Clanton.
January 29—Stanton, at home of Mrs. M. L. Walker, at 2 p.m.
January 30—At office in Clanton.

MT. PLEASANT HOME DEMONSTION CLUB NEWS

The Mt. Pleasant Home Demonstration club will meet Friday, January 18, 1935, at the home of Mrs. Glover Smith at 1 o'clock p.m. The subject will be needlework and handicraft.

Every member try to be present.—Grace Turner, Reporter.

DR. ARTHUR JOHNSON
Diseases and surgery of the eye, ear, nose and throat, and the fitting of glasses.
Office Hours: 8 to 12
CLANTON, ALA.

C. O. LAWRENCE, M. D.
Upchurch Bldg.
Phones: Office 28-J; Residence 161-W; Office Hours 9 to 11 a.m. and 2 to 5 p.m.
Sundays by appointment only
Special attention to diseases of Eye, Ear Nose and Throat

A. B. FOSHEE
Attorney-at-Law
Upchurch Bldg.
CLANTON, ALABAMA
9-6-35

GRADY REYNOLDS
Attorney-at-Law
Office Opposite Court House
CLANTON, ALA.

LETTERS OF ADMINISTRATION

The State of Alabama, Chilton County, Probate Court:

Letters of Administration on the estate of Harvey Simons, deceased, are hereby granted to Elmore Simons, who has duly qualified and given bond as such Administrator, and is authorized to administer such estate.

Witness my hand, and dated this 3rd day of January, 1935.

L. H. REYNOLDS, Judge of Probate.
1-10-3t-ch.

NOW RADIO and ELECTRICIAL SERVICE and REPAIRS

Just Call 2003 or Farmers Hdwe., Co., 29, and ask for J. B. DOWNS, JR.
(Better Known as Joe Ben)

ALL WORK FULLY GUARANTEED

Any kind of Rado or Electrical advice or estimate freely given at all times

CLASSIFIED ADVS.

COW STRAYED—One cream-colored, but-headed medium size cow; left my place, 3½ miles east of Clanton, Sunday night, January 13th. Notify W. Grady Taylor, Clanton Route 2. 1tpd.

STRAY COWS—Two cows taken up at my place 1¼ miles North of Clanton on old B. & M. Highway, Monday, January 7th. One light Jersey and other deep red. Owner may get them by paying expenses of keeping and for this advertisement. —Victor Smith, Clanton Route 1. 2tp

FOR SALE—Two-horse wagon 3-inch tires, price $60.00. See or write Mrs. Henry Gentry, Mt. Creek, R. 1. 1tpd

WM. FIQUETT, MULES FOR SALE—About 25 head young mules for sale or trade. Located 2 blocks from overhead bridge on Selma Highway. 3tp

MAN WANTED for Rawleigh route in North Chilton County. Write immediately. Rawleigh Co., Dept., ALA-43-DT, Memphis, Tenn., or see J. S. Thomas. 1-3-4tpd

See me before you buy your baby chicks.—J. L. Ruffin, Clanton.

Better Government

(Continued from Front Page)

it as such, and put that disposition into actual practice.

We favor the principle of keeping in office those who have been elected by the people. But we regard above that the duty of those elected to render the unselfish public service and good government which they were chosen to give. There is no reason why those who were elected to serve can not do so in full satisfaction to the people of our county. We hope it will not be necessary to resort to legislative measures in order to safeguard the rights of our people for a good government. But the rights of our people must be safeguarded and preserved at all cost.

Lastly, we would recognize that the future is potent with possibilities, opportunities, and dangers. Judge Smith wants to serve the people of this county with credit to the Democratic party which he represents. Republican members of the Commissioners Court want to serve the people in a manner creditable to the party which they represent. Political ambition is to be reckoned with in future. The rights and privileges of the people of our county as a whole, regardless of politics, are the paramount consideration. When an official or a politician neglects or refuses to recognize the interests of the peopde, there is a remedy; and it is already apparent that the people of Chilton County know that remedy.

Resolution No. 2

Whereas, the League for Better Government has adopted for its policy economy and efficiency in county affairs and we believe one of the best ways to promote this is by unity and cooperation of those officials charged with the duty of administering the affairs of the county, the executive committee of the League for Better Government does, therefore, resolve as follows:

1. It has been rumored that certain persons who were defeated or whose policies were repudiated in the last election are seeking to persuade certain members of the court of county commissioners to band together so as to embarass or defeat the administration assuming office on next Tuesday, and believing that unity and cooperation are essential to the proper administration of the county's affairs, and is necessary for economy and the efficient handling of the same, we call upon and urge that the members of the court of county commissioners, present and elect, work in harmony and united for the common good of Chilton County.

2. It is the spirit of the law of Alabama that no relative or a member of the court of county commissioners shall be employed by said court and it has been the practice of certain members of said court heretofore to retire so that the remaining members of the court may employ a person related to the member so retiring, hereby evading the law and doing indirectly what would not be done directly. The League for Better Government believes that such practices should be abandoned and we respectfully call upon each member of said court to refrain from such practices in the future and to replace relatives of members of the court in positions of responsibility and authority appointed and selected by such means.

3. We stand for the economical administration of the county's affairs. We believe men should be employed by the officials of the county according to their qualifications to do the work for which they are employed. Employees are paid out of the people's tax money and all taxpayers should have an equal chance in employment. We believe that when any official is elected by the people of the county that it is the duty of any good citizen to cooperate and assist such official in the discharge of his duties and that such official is entitled to this support until he has proven unworthy by his acts and conduct.

We, therefore, urge that the members of the court of county commissioners cooperate with the incoming administration to the end that the affairs of the county may be administered in an economical and efficient manner.

Resolution No. 3

We, the executive committee for the League for Better Government, in session this the 9th day of January, 1935, make the following resolutions:

First, we stand for an economical administration of the county affairs.

Second, we believe that men ought to be employed by the officials of the county according to their qualifications for the work which they are employed to do. Employes are paid out of the people's tax money and all tax payers and voters ought to have an equal chance in the work of the county.

Third, we believe it is a bad policy for commissioners to hire their kin folks to work under their supervision, at least, it is our opinion that it has proven bad in this county.

Fourth, we believe that the tax payers' money ought to be spent as far as practicable with the people of the county always having due regard for the best interest of the tax payers.

Fifth, we believe that when any officer is elected by the people of the county that it is the duty of any good citizen who stands for the best interest of their county to cooperate, aid and assist said officer in the discharge of his duties and that any officer elected by the people is entitled to this support until he has proven unworthy by his conducts and acts;

We therefore, urge the commissioners of this county to cooperate with Judge Lee Smith and assist him in every way that they can to make the new admininstration a success and we condemn any action on the part of any commissioner to try to play politics with the people's money and at the expense of the taxpayers.

It has been reported that two commissioners have said that they would only hire a certain faction of the people to work for the county. If this is true we urge these commissioners to not play politics but to hire efficient men to work for the county regardless of their politics.

It is being talked all over the county that the commissioners court might be abolished by the present legislature. We hope that our commissioners will act and represent the best interest of the people of this county and that it will not be necessary for the court to be abolished. But as the last resort, if it is the only way that the people's interest of this county can be taken care of and if the commissioners will not take care of the tax payers money and will not cooperate with the present Probate Judge in trying to give the people of the county an economical administration we urge Senator Thomas and Representative Cox to give us legislative relief.

HONOR ROLL SINCE FIRST

Since the last honor roll of subscribers was published on January 3rd, the following have paid up subscriptions to The Union-Banner:

F. E. Barrett, Clanton R. 4.
W. M. Cox, Verbena R. 2.
R. J. Downs, Clanton R. 2.
E. D. Lewis, Verbena R. 2.
Howard Jones, Clanton R. 1.
Fate Cleckler, Jemison R. 2.
Dave Driver, Clanton R. 5.
W. M. D. O'Neal, Stanton.
O. P. Henson, Clanton R. 5.
J. A. Headley, Clanton R. 4.
L. F. Littlefield, Jemison R. 2.
Woodrow Kelley, Clanton R. 2.
O. L. Rawlinson, Billingsley.
A. C. Bussle, Clanton R. 1.
A. N. Mims, Clanton R. 5.
N. B. Adams, Clanton R. 1.
Roy D. Downs, Clanton R. 2.
J. W. Browder, Clanton R. 5.
Jesse Miner, Verbena R. 2.
R. E. Jones, Clanton R. 1.
Hobson Jones, Clanton R. 5.
S. P. Mims, Clanton R. 5.
Joshua Sorrell, Jemison.
J. W. Harris, Clanton. R. 6.
P. C. Weldon, Clanton R. 5.
L. H. Bean, Jemison.
E. G. Mims, Clanton, R. 2.
Ed Miner, Clanton R. 5.
Jessie Dorminey, Jemison R. 2.
Ralph Grant, Arkadelphia, Ala.
Pearl Gentry, Lawley, Ala.
Jap N. Glass, Jemison R. 1.

SERVICES, CHURCH OF CHRIST

Lord's day, 10 a.m., Bible study, clases for all. 11 a.m., preaching and worship. Subject: "What Shall We do With Jesus, Who is Called Christ?" (a) As a man. (b) As an object of prophecy. (c) His claims. (d) As Saviour. (e) As having all authority. (f) As He, who shall judge the living and the dead. 6:30 p.m., regular services. 3 p.m., Bible study at J. T. Daniel's of Lomax. Come.

GOWAN & GOWAN
Dentists
General Practice
J. E. Gowan — J. S. Gowan
Clanton — (7-1-35) — Alabama

SOCIETY

Circle No. 2 Meets

Members of Circle No. 2 of the Baptist Missionary Society met Monday afternoon at the home of Mrs. Bettie Mullins.

The following officers were elected: Chairman, Mrs. J. W. Hayes; assistant chairman, Mrs. J. P. Hayes; secretary, Mrs. W. Z. Hodges; mission treasurer, Miss Bettie Mullins; local aid treasurer, Miss Lula Rasberry; personal service, Mrs. Joe Higgins; literature and publicity, Mrs. G. C. Walker; social chairman, Mrs. Walter Fiquette; mission study, Mrs. Sam Martin; enlistment chairman, Mrs. Horsley White; stewardship chairman, Miss Lydia Williams.

Mrs. J. E. Gowan, Mrs. Grady Hefline and Mrs. Arthur Willis spent Monday in Montgomery shopping.

Miss Margaret Kendrick will have as her guest Friday her brother, Dr. Hayne Kendrick, of Harvard University.

Mr. and Mrs. A. R. Nolton from Schenectady, N. Y., were the guests of Mr. and Mrs. L. C. Warr last week.

Mrs. Sam Martin is ill with flu at her home near the grammar school.

Mr. and Mrs. Omar Reynolds and Mr. and Mrs. Julius Burnett were visitors in Montgomery Sunday.

Mr. and Mrs. Dan Waite and family have moved into the Sumner house next door to Walter Teel. Mrs. John Newell and daughters of Birmingham have bought the Waite house and will move at an early date.

Mrs. J. Lee Smith and Mrs. Grady Heflin were visitors to Birmingham Saturday.

Mr. W. A. Cone was a visitor in Clanton last week.

Mr. and Mrs. Dewey Rockett and children were visitors in Montgomery Sunday.

The Baptist Sunday school convention will meet in Mobile Tuesday and Wednesday, and Anniston Thursday and Friday of this week. Among those to attend from Clanton will be Mr. and Mrs. L. E. Little, who will go to Mobile.

Miss Kittye Clyde Austin spent Saturday in Montgomery where she attended a conference of directors of relief.

Mr. and Mrs. Mack Wyatt, Mr. and Mrs. Kin Vinson and Mr. and Mrs. John Armstrong were visitors in Montgomery Sunday.

DR. J. P. CRUMPTON
DENTIST
Office Over Robinson Dept. Store
CLANTON, ALA.

DR. O. C. MASTIN
Clanton
Office in New Hayes Bldg
Special attention to chronic diseases and diseases caused by infections and toxemias; blood poison, inflammation, etc.
(12-1-34)

NAPOLEON S. JOHNSON
M. D.
Obstetrics and Diseases of Children
Office Hours—9 to 12
CLANTON, ALA.

Grammar School P.-T. A. Meets

The P.-T. A. of the grammar school met last Friday at 2:30 o'clock. The meeting was called to order by the president, Mrs. Percy M. Pitts.

The following program was enjoyed:

"Change of our Text Books," by Mrs. Billingsley, principal of the Thorsby Grammar school.

Piano solo, Joan Atkinson.

"How Enlargement of Our City limits Will Help Our Schools and Town," Mayor C. Fenn Jones.

Piano solo, Essie White.

"The Old School Building," Mack Wyatt.

After a business meeting delicious refreshments were served in the school lunch room. About sixty guests and members were present.

Mrs. Omar Reynolds Entertains Club Members

Members of the Wednesday card club were entertained last week by Mrs. Omar Reynolds.

Two tables were arranged for bridge. After a series of games, Mrs. H. M. Simpson held high score and was awarded the prize. At a late hour delicious refreshments were served to the following members:

Mrs. Julius Burnett, Mrs. John Armstrong, Mrs. Arthur Johnson, Mrs. H. M. Simpson, Mrs. Grady Reynolds, Mrs. Frank Callen, Mrs. N. S. Johnson, Mrs. John Browder.

Mrs. Loren Smith Entertains Sewing Club

Members of the Thursday Sewing Club were delightfully entertained last week by Mrs. Loren Smith at her lovely new home.

Sewing was enjoyed during the evening. At a late hour delicious refreshments were served the following members and guests:

Mrs. Joe Higgins, Mrs. Billy Smith, Mrs. Milton Smith, Mrs. Spurgeon Calloway, Mrs. Dewey Rockett, Mrs. Grady Heflin, Mrs. Kin Vinson, Mrs. Geo. McCain, Mrs. Arthur Broadhead, Mrs. Horsley White.

The friends of Mrs. Rufus Brown regret that she is ill with flu.

Mr. and Mrs. W. A. Willis and the Misses Sara Colley and Margaret Kendrick spent Saturday afternoon in Montgomery.

Mrs. John D. Mullins and little daughter, Mary Elizabeth, have returned from a visit to Mrs. Mullins's parents in Aliceville, Ala.

Mr. and Mrs. Omar L. Reynolds and little son, Richard, and Mrs. Julius Burnett spent Friday in Birmingham.

Mr. and Mrs. J. W. Hayes, Mr. and Mrs. Tom Searcy, Miss Margaret Kendrcik, Miss Sara Colley motored to Montgomery Sunday and spent the afternoon.

Mr. and Mrs. Jack Wade spent several days last week in Russellville.

Mrs. J. R. Mullins was called to Huntsville Saturday because of the illness of her daughter, Mrs. Frank Scott. Mr. and Mrs. Scott and little son, John Ed, have all been ill with flu.

Dr. and Mrs. J. P. Hayes spent Saturday in Montgomery on business.

Attorney Grady Reynolds and his son, Morgan, have been sick with flu for the past few days.

Mesdames Vedie and Alpha Wyatt and Effie Vinson went to Montgomery to the show Wednesday p.m.

BAKER SCHOOL

The following names were omitted from the honor roll last week: Fourth grade, Tressie Lee Culpepper; First grade, second honor roll, James Forman.

Last Monday afternoon the State Health Department demonstrated the harmful effects of the hook worm on the body. The treatment is going to be given to all pupils affected with hook worms.

Our Superintendent, Mr. Luther E. Little, has made it possible for us to secure this treatment. This will mean much to this county.

The Liberty Hill Quartet is preparing a program to be given at our school February 1, 1935, on Friday night. Don't forget the date. I know you do not want to miss this interesting program.

Remember we are giving away our Hope Chest that night, too. Come, without fail, and see who is going to be the lucky persons.

The prizes are going to be given according to the following rules: First prize, cedar chest, numbers ranging from 20 to 26; second prize, bed spread, numbers ranging from 15 to 19; third prize, nest of pillows, numbers ranging from 10 to 14; fourth prize, laundry and shoe bag, numbers ranging from 5 to 9; fifth prize, table cloth and napkins, numbers ranging from 1 to 4.

You come and bring your friends.

Mr. and Mrs. Claud Reynolds and some of their children are sick with flu this week.

HIGHLAND NEWS

Our Sunday school met Sunday morning at 10 o'clock with an attendance of fifty-one. We have eight-two on roll, with some absent on account of sickness. We cordially invite every one to attend church and Sunday school here.

Our singing society meets Sunday afternoon at 2 o'clock. We invite every one to come and help us out.

We hope to have the best singing of the season, as this is the first time we have met this year. So come on folks, and let's have the best singing possible.

Quite a few people of this community are on the sick list this week. We hope they will soon be able to be back at Sunday school.

Remember our Sunday school meets every Sunday morning at 10 o'clock. Be sure and come.

STANTON NEWS

An invitation was given the writer and pastor to attend church for a special Christmas service on Christmas night. On entering the church a member met me at the door and asked to borrow my car for just a few minutes. A large crowd attended. I was informed that I was to preach. Service over, I noticed an unusual lingering of the people. On approaching our car, my wife and I found it loaded with every good thing to eat imaginable. We are very grateful to the Stanton people for this splendid load of helpful things. The spirit of love that prompted it is appreciated even more than the things themselves.—G. G. Williams.

WHY GET UP NIGHTS?

Use Juniper Oil, Buchu Leaves, Etc.

Flush out excess acids and waste matter. Get rid of bladder irritation that causes waking up, frequent desire, scanty flow, burning and backache. Make this 25c test. Get juniper oil, buchu leaves, etc., in little green tablets called Bukets, the bladder laxative. In four days if not pleased your druggist will return your 25c.—Aired Drug Co., and Upchurch Drug Co.

Chevrolet Announces Two New Lines for 1935

The Coupe model typifies the beauty and style of Chevrolet's New Master De Luxe series for 1935. Improved performance and exceptional economy also characterize these cars.

Fleet, graceful lines also mark the New Master De Luxe Sport Sedan. Ample luggage space is provided by the built-in trunk, and a luggage compartment behind the rear seat cushion.

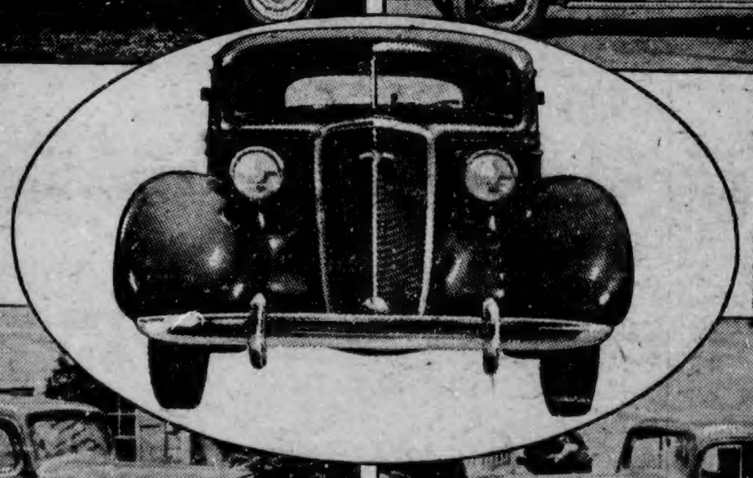

Right: Front view of New Master De Luxe Coupe, showing roominess and graceful lines. Below: The Sedan model in the New Standard series, which, powered by the time-proven Master engine, combines brilliant performance with its smartness and style.

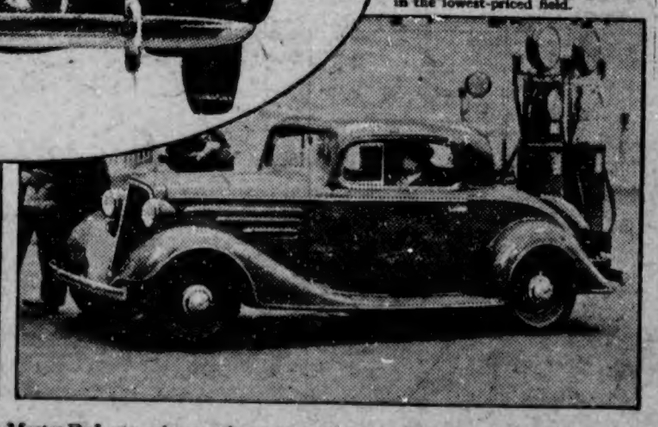

Another attractive model in the New Standard series is the Coupe pictured here. Numerous body and chassis refinements, in conjunction with the Master engine, unite to make these cars outstanding values in the lowest-priced field.

Typical of Chevrolet's two new lines of cars are the models illustrated here. The Master De Luxe series reveals strong emphasis on beauty and style. Mechanically, the Master De Luxe series and the New Standard series have much in common, including the Master engine, in which numerous refinements have been made to enhance performance, durability and economy. As these pictures reveal, the New Master De Luxe departs distinctly from previous Chevrolets in the striking advance which has been made in body design and trim.

ADDITIONAL EXPOSURE NEEDED

POOR C

Chilton County the Heart of Alabama

ESTABLISHED 1903 THE ESTABLISHED 1892

UNION-BANNER

Read the Want Advs.

VOLUME 42.—EIGHT PAGES CLANTON, ALA., THURSDAY, JANUARY 17, 1935 NUMBER 39

Semi-Annual Report Of County Treasurer

Receipts and Disbursements From July 1, 1934 To December 31, 1934

To the Commissioners Court of Chilton County, Alabama:

The undersigned, as Treasurer of Chilton County, Alabama, herewith submits this, her report of the receipts, disbursements, and registered claims against Chilton County, Alabama, from June 30, 1934 to December 31, 1934.

This the 7th day of January, 1935.

GERTRUDE P. CALLAWAY,
Treasurer of Chilton County, Alabama.

—✦—

State of Alabama, Chilton County:

Filed in the office of the Judge of Probate, this 7th day of January, 1935.

L. H. REYNOLDS, Judge of Probate.

—✦—

Summary

Balanace in General Fund, December 31, 1934	$26,610.17
Balance in Road Fund, Dec. 31, 1934	15,453.88
Balance in Fine and Forfeiture Fund Dec. 31, 1934	1.77
Balance in Land Redemption Fund Dec. 31, 1934	406.74
Balance in Fiduciary Fund, Civil	108.75
Balance in Fiduciary Fund, Criminal	135.19
Balance in Fiduciary Fund, special	38.31
Balance in Special Sinking Fund	1,268.62
State of Alabama Bond and Interest	2,374.38
Total	$46,397.81
Less overdraft in Gasoline Fund	1,439.49
Balance in County Treasury Dec. 31, 1934	$44,958.32

—✦—

TO CASH RECEIVED—GENERAL FUND

July 1—Balance in General Fund	$17,082.69
July 1—W. G. Culp, tax collector, general taxes	507.80
July 3—L. H. Reynolds, judge of probate Mortgage tax	18.15
July 3—L. H. Reynolds, judge of probate Deed tax	11.05
July 3—L. H. Reynolds, judge of probate Business license	9.77
July 3—L. H. Reynolds, judge of probate Auto license	45.61
July 5—W. D. Spigener, register, trial tax	4.27
July 18—W. G. Culp, tax collector, escaped general taxes	2.77
July 18—W. G. Culp, tax collector, general taxes	152.29
July 9—J. Z. Mims, clerk circuit court, Stenographer's fees	20.38
July 9—J. Z. Mims, clerk circuit court, trial tax	9.98
Total receipts in General Fund in July, 1934	$17,864.76
Less disbursements	6,353.14
July 31—Balance in General Fund	$11,511.62
Aug. 1—L. H. Reynilds, judge of probate, Mortgage tax	12.63
Aug. 1—L. H. Reynilds, judge of probate, Deed tax	16.08
Aug. 1—L. H. Reynilds, judge of probate, Business license	1.84
Aug. 1—L. H. Reynilds, judge of probate, Forestry fund	4.88
Aug. 1—L. H. Reynilds, judge of probate, Auto license	69.07
Aug. 1—W. G. Culp, tax collector, general taxes	264.21
Aug. 3—W. D. Spigener, register, trial tax	8.55
Aug. 3—J. Z. Mims, clerk circuit court, Stenographer's fees	43.00
Aug. 3—J. Z. Mims, clerk circuit court, trial tax	42.27
Aug. 17—W. G. Culp, tax collector, general taxes	437.02
Total receipts in general fund in Aug., 1934	$12,411.17
Less disbursements	5,127.50
Aug. 31—Balance in general fund	$ 7,283.67
Sept. 1—L. H. Reynolds, judge of probate, Deed tax	18.20
Sept. 1—L. H. Reynolds, judge of probate, Mortgage tax	14.72
Sept. 1—L. H. Reynolds, judge of probate, Business license	11.83
Sept. 1—L. H. Reynolds, judge of probate, Forestry funds	4.88
Sept. 1—L. H. Reynolds, judge of probate, Auto license	13.15
Sept. 1—W. G. Culp, tax collector, general taxes	509.64
Sept. 6—W. D. Spigener, register, trial tax	7.38
Sept. 7—Southern Bell Tel. and Tel. Co., Commission on telephone	.34
Sept. 8—W. G. Culp, tax collector, escaped taxes	35.07
Sept. 18—State Tax Commission, excise taxes	267.56
Sept. 18—State Tax Commission, carbonic acid gas tax	4.83
Sept. 19—W. G. Culp, tax collector, general tax	473.62
Sept. 29—L. H. Reynolds, judge of probate, Mortgage tax	11.45
Sept. 29—L. H. Reynolds, judge of probate, Deed tax	18.20
Sept. 29—L. H. Reynolds, judge of probate, Business license	20.11
Sept. 29—L. H. Reynolds, judge of probate, Forestry funds	4.88
Sept. 29—L. H. Reynolds, judge of probate, Motor vehicle license	5.21
Sept. 29—W. D. Spigener, register, trial tax	14.25
Sept. 29—W. G. Culp, tax collector, balance due on M. & O. R. R. tax	366.75
Sept. 29—J. Z. Mims, clerk circuit court, due from examination of W. A. Wills, Jr., assistant state examiner	5.00
Sept. 10—Transfer from land redemption fund	314.17
Total receipts in general fund in September, 1934	$ 9,404.41
Less disbursements and transfer	5,831.60
Balance in general fund	$ 3,572.81
Oct. 1—W. G. Culp, tax collector, general taxes	547.71
Oct. 3—W. G. Culp, tax collector, Escaped general taxes	9.80
Oct. 10—State Tax Commission, trial tax erroneously paid by circuit clerk	41.33
Oct. 10—State Tax Commission, franchise tax	656.31
Oct. 10—State Comptroller, motor carriers act	224.59
Oct. 17—W. G. Culp, tax collector, general taxes	871.42
Total receipts in general fund in Oct., 1934	$ 5,923.97
Less disbursements	3,055.48
Oct. 31—Balance in General Fund	$2,868.49
Nov. 1—W. G. Culp, tax collector, general taxes	345.62
Nov. 2—W. G. Culp, tax collector, general taxes	2,466.48
Nov. 3—L. H. Reynolds, probate judge, Mortgage tax	16.15
Nov. 3—L. H. Reynolds, probate judge, Business license	1,799.12
Nov. 3—L. H. Reynolds, probate judge, Forestry funds	58.50
Nov. 3—L. H. Reynolds, probate judge, Auto license	874.07
Nov. 17—W. G. Culp, tax collector, general taxes	153.71
Nov. 17—W. G. Culp, tax collector, general taxes	1,817.16
Nov. 17—L. H. Reynolds, judge of probate, Land redemption	46.55
Nov. 17—L. H. Reynolds, judge of probate, Deed tax	21.77
Total receipts in general fund	$10,467.62
Less disbursements	8,044.89
Nov. 30—Balance in general fund	$ 2,422.73
Dec. 1—W. G. Culp, tax collector, general taxes	24,635.34
Dec. 3—L. H. Reynolds, judge of probate, Mortgage tax	18.05
Dec. 3—L. H. Reynolds, judge of probate, Deed tax	16.25
Dec. 3—L. H. Reynolds, judge of probate, Forestry fund	78.00
Dec. 3—L. H. Reynolds, judge of probate, Business license	222.06
Dec. 3—L. H. Reynolds, judge of probate, Motor vehicle license	2,438.38
Dec. 3—L. H. Reynolds, judge of probate, General land redemption	59.25
Dec. 4—W. D. Spigener, register, trial tax	4.27
Dec. 5—W. G. Culp, tax collector, general taxes	2,096.24
Dec. 18—W. D. Spigener, by examination, W. A. Wills, Jr., assistant state examiner	5.89
Total receipts in general fund in Dec., 1934	$32,645.66
Less disbursements	6,035.49
Dec. 31—Balance in general fund	$26,610.17

TO CASH RECEIVED—ROAD FUND

July 1—Balance in road fund	$ 1,249.77
July 2—W. G. Culp, tax collector, road tax	253.90
July 18—W. G. Culp, tax collector, road tax	77.54
Transfer from general fund by order of Commissioners Court	2,000.00
Total receipts in road fund	$ 3,581.21
Less disbursements	2,950.38
July 31—Balance in road fund	$ 630.83
Aug. 1—W. G. Culp, tax collector, road tax	132.11
Aug. 17—W. G. Culp, tax collector, road tax	218.51
Sept. 3—Transfer from general fund by order of Commissioners Court	$ 2,000.00
Sept. 3—Transfer from land redemption fund	157.11
Sept. 8—W. G. Culp, tax collector, road tax	254.32
Sept. 8—W. G. Culp, tax collector, escaped road tax	17.54
Sept. 19—W. G. Culp, tax collector, escaped road tax	236.81
Sept. 19—W. G. Culp, tax collector, road tax M. & O. R. R.	183.38
Total recipts in road fund in August and September, 1934	$ 3,831.11
Less disbursements	2,818.45
Sept. 30—Balance in road fund	$ 1,012.66
Oct. 1—W. G. Culp, tax collector, road taxes	273.85
Oct. 3—W. G. Culp, tax collector, escaped road tax	4.46
Oct. 17—W. G. Culp, tax collector, road taxes	435.70
Total receipts in road fund	$ 1,726.67
Less disbursements	24.30
Oct. 31—Balance in road fund	$ 1,702.37
Nov. 2—W. G. Culp, tax collector, road tax	1,337.08
Nov. 17—W. G. Culp tax collector, road tax	985.44
Nov. 17—Road fund, land redemption, L. H. Reynolds, judge of probate	23.32
Total receipts in road fund	$ 4,048.21
Less disbursements	2,223.30
Nov. 30—Balance in road fund	$ 1,824.91
Dec. 1—W. G. Culp, tax colector, road tax	12,317.67
Dec. 3—L. H. Reynolds, judge of probate, road tax, land redemption	29.65
Dec. 5—W. G. Culp, tax collector, road tax	313.84
Dec. 18—W. G. Culp, tax collector, road tax	1,048.12
Total receipts in road fund in Dec., 1934	$15,534.19
Less disbursements	80.31
Dec. 31—Balance in road fund	$15,453.88

TO CASH RECEIVED—GASOLINE FUND

July 1—Balance in gasoline fund	$11,865.97
July 10—State Tax Commission, tax on gasoline	5,761.02
Total receipts in gasoline fund	$17,626.99
Less disbursements	6,623.07
July 31—Balance in gas fund	$11,003.92
Aug. 10—State Tax Commission, tax on gasoline	5,767.90
Total receipts in gasoline fund	$16,771.82
Less disbursements	7,191.00
Aug. 31—Balance in gasoline fund	$ 9,580.82
Sept. 10—State Tax Commission, tax on gasoline	5,926.31
Total receipts in gasoline fund	$15,507.13
Less disbursements	6,842.26
Sept. 30—Balance in gasoline fund	$ 8,664.87
Oct. 10—State Tax Commission, tax on gasoline	6,130.34
Total receipts in gasoline fund	$14,795.21
Less disbursements	6,293.36
Oct. 31—Balance in gasoline fund	$ 8,501.85
Nov. 10—State Tax Commission, tax on gasoline	6,072.86
Total receipts in gasoline fund	$14,574.71
Less disbursements	11,829.51
Nov. 30—Balance in gasoline fund	$ 2,745.20
Dec. 10—State Tax Commission, tax on gasoline	6,425.62
Total receipts in gasoline fund	$ 9,170.82
Less disbursements	10,610.31
Dec. 31—Overdraft in gasoline fund	$ 1,439.49

TO CASH RECEIVED—FINE and FORFEITURE FUND

July 1—Balance in fine and forfeiture fund	$ 83.27
July 9—J. Z. Mims, clerk of circuit court, fines	236.80
Total receipts	$ 320.07
Less disbursements	256.10
July 31—Balance in fine and forfeiture fund	$ 63.97
Aug. 3—J. Z. Mims, clerk of circuit court, fines	121.67
Total receipts in fine and forfeiture fund in August, 1934	$ 185.64
Less disbursements	112.82
Aug. 31—Balance in fine and forfeiture fund	$ 72.82
Less disbursements	58.55
Sept. 30—Balance in fine and forfeiture fund	$ 14.27
Less disbursements	6.60
Oct. 31—Balance in fine and forfeiture fund	$ 7.67
Nov. 1—G. W. Murrah, overpayment on witness fees	4.50
Total receipts in fine and forfeiture fund in November, 1934	12.17
Less disbursements	6.90
Nov. 30—Balance in fine and forfeiture fund	$ 5.27
Less disbursements	3.50
Dec. 31—Balance in fine and forfeiture fund	$ 1.77

TO CASH RECEIVED—LAND REDEMPTION FUND

July 1—Balance in land redemption fund	$ 770.44
July 3—L. H. Reynolds, judge of probate, land redemption	312.65
July 20—L. H. Reynolds, judge of probate, Land redemption	4.65
Total receipts in land redemption fund	$ 1,087.74
Less disbursements	217.13
July 31—Balance in land redemption fund	$ 870.61
Sept. 1—L. H. Reynolds, judge of probate, land redemption fund	7.87
Total receipts in land redemption fund	$ 878.48
Less transfer to general and road fund	471.28
Sept. 30—Balance in land redemption fund	$ 407.20
Less disbursements	18.32
Oct. 31—Balance in land redemption fund	$ 388.88
Nov. 1—L. H. Reynolds, judge of probate, land redemption	17.86
Total receipts in land redemption fund	$ 406.74

TO CASH RECEIVED—FIDUCIARY FUND — CIVIL

July 1—Balance in fiduciary fund	$ 148.39
Less disbursements	22.30
July 31—Balance	$ 126.09
Aug. 1—J. Z. Mims, clerk of circuit court, Fiduciary fees	73.05
Total receipts in fiduciary fund in Aug., 1934	$ 199.14
Less disbursements	6.80
Aug. 31—Balance in fiduciary fund	$ 192.34
Less disbursements	47.70
Sept. 30—Balance in fiduciary fund	$ 144.64
Less disbursements	8.45
Oct. 31—Balance in fiduciary fund	$ 136.19
Less disbursements	1.00
Nov. 30—Balance in fiduciary fund	$ 135.19

TO CASH RECEIVED—FIDUCIARY FUND—CRIMINAL

July 31—Balance in fiduciary fund	$ 78.15
Aug. 1—J. Z. Mims, clerk circuit court, fiduciary fees, criminal division	90.15
Total receipts	168.30
Less disbursements	16.85
Aug. 31—Balance in fiduciary fund	$ 151.45
Less disbursements	26.80
Sept. 30—Balance in fiduciary fund	$ 124.65
Less disbursements	10.80
Oct. 31—Balance in fiduciary fund	$ 113.85
Less disbursements	5.10
Nov. 30—Balance in fiduciary fund	$ 108.75

TO CASH RECEIVED — REGISTER IN CHANCERY FIDUCIARY FUND

Oct. 31—W. D. Spigener, register, witness fees: Georgia Goddard	$ 2.30
Oct. 31—W. D. Spigener, register, witness fees: Calvin Jones	2.40
Oct. 31—W. D. Spigener, register, witness fees: Walter Foshee	1.80
Oct. 31—W. D. Spigener, register, witness fees: Trust fund E. G. Edwards vs. Linnell Rice, unknown heirs of Sarah Clark	31.81

—✦—

BY CASH PAID OUT—GENERAL FUND

July 6—Bringing Mrs. Mallie Easterling from Bryce Hospital, Mallie Easterling	$4.00
July 6—Support for pauper, E. W. Boyd	6.00
July 6—Election manager, S. D. Deloach	2.00
July 6—Election manager, Robert Scott	2.00
July 6—Election clerk, W. H. Harris	2.00
July 6—Carrying Johnnie Hayes to Bryce Hospital, L. C. Reynolds	20.00
July 6—Carrying John Bell to Mount Vernon, L. C. Reynolds	25.00
July 6—Salary as janitor at courthouse for June, 1934, M. T. Littlefield	50.00
July 6—Work on swamp project, R. E. Powell	37.50
July 6—Helping county engineer on swamp project, Irby Popwell	6.00
July 6—Salary as jail physician for June, 1934, R. J. Eiland	10.00
July 6—Plumbing at pail, J. E. Gore	8.00
July 6—Salary as janitor at jail for June, 1934, Grady Gillespie	10.00
July 6—Washing for prisoners at jail for June, 1934, Mary Rucker	20.30
July 6—Salary as guard at jail for June, 1934, Sam Johnson	45.00
July 6—Keeping Cleckler children, Mrs. Bessie Griffin	15.00
July 6—Can sealers, Ruth Pardue	42.47
July 6—Salary as home agent for June, 1934, Ruth Pardue	50.00
July 6—Ex-officio fees for June, 1934, W. H. Gillespie	50.00
July 6—Salary as chief deputy sheriff for June, 1934, James Gillespie	100.00
July 6—Board for inmates at almshouse, S. W. Littleton	284.00
July 6—Election clerk, Johnnie Littlejohn	2.00
July 6—Election manager, C. C. Klinner	2.00
July 6—Election manager, J. M. Nix	2.00
July 6—Election clerk, J. D. Cleckler	2.00
July 6—Election manager, W. G. Rasberry	2.00
July 6—Election clerk, W. A. Gulledge	2.00
July 6—Work on swamp project, T. G. Wyatt	57.50
July 6—Stacking lumber at jail, George Headley	1.80
July 6—Making coffins for paupers, Ed Little	3.50
July 6—Work in swamp with stump puller, Otis Martin	36.00
July 6—Court reporter, Porter McKay	59.80
July 6—Election clerk, Leonard Lenoir	2.00
July 6—Election manager, N. L. Gardner	2.00
July 6—Helping carry insane patient to hospital, Raymond Taylor	3.00
July 6—Court cost in case of Chilton County vs. H. E. Culver, et. als., L. H. Reynolds	110.15
July 6—Election clerk, Mrs. Belle Dorminey	2.00
July 6—Election clerk, S. Y. Dorminey	2.00
July 6—Stacking lumber at jail, James Cleckler	1.60
July 6—Plumbing at courthouse, M. L. Rogers	2.00
July 6—Work in swamp with stump puller, Morris E. Jones	120.00
July 6—Election manager, G. O. Foshee	2.00
July 6—R. R. fare for W. R. Taylor to Clanton from Bryce Hospital, J. V. Jones	2.05
July 6—Work on airport, W. T. Tracy	20.00
July 6—Helping carry insane patient to hospital, R. E. Popwell	5.00
July 6—Lumber used at almshouse, A. E. Mims	10.46
July 6—Barber work at almshouse, J. Lawrence Hayes	8.00
July 9—Premium on W. A. Cone directors bond, U. S. Fidelity & Guaranty Co.	25.00
July 9—Hardware for courthouse and jail, Clanton Building Supply Co.	36.26
July 9—Services as county solicitor for June, G. C. Walker	100.00
July 9—Legal services in representing Chilton County in condemnation proceedings, Grady Reynolds	75.00
July 9—Election manager, W. Y. Keel	2.00
July 9—Election clerk, Carrie Foshee	2.00
July 9—Stamps for tax collector, W. G. Culp	4.90
July 9—Repairing lights for county, Bill Simpson	2.25
July 9—Election manager, E. F. Conway	2.00
July 9—Election manager, A. E. Glasscock	2.00
July 9—Election manager, Walter Glass	2.00
July 9—Stationery, legal blanks, etc., Chilton County News	138.85
July 9—Election clerk, S. W. Collins	2.00
July 9—Election clerk, F. M. Rhodes	2.00
July 9—Election manager, J. H. Anderson	2.00
July 9—Election manager, A. P. Vinson	2.00
July 9—Election manager, E. G. Mullins	2.00
July 9—Election clerk, Etta Mullins	2.00
July 9—Election clerk, Joe Culp	4.00
July 9—Election manager, T. J. Littlejohn	2.00
Juny 9—Election manager, Joseph R. Dobbs	2.00
July 9—Election manager, Jim Cox	2.00
July 9—Election manager, Jno. Calloway, Sr.	2.00
July 9—Election manager, W. U. Ashcraft	2.00
July 9—Election clerk, C. W. Scott	2.00
July 9—Election manager, J. T. Johnson	2.00
July 9—Election manager, H. W. Devaughn	2.00
July 9—Election manager, R. L. Davenport	2.00
July 9—Election manager, W. R. Blow	2.00
July 9—Election clerk, R. W. Kendrick	2.00
July 9—Election manager, L. F. Littlfield	2.00
July 9—Election manager, Jack Nix	2.00
July 9—Election manager, I. N. Waldrop	2.00
July 9—Election manager, J. F. Armstrong	4.00
July 9—Election manager, B. H. Robinson	2.00
July 9—Election clerk, F. L. Martin	2.00
July 9—Election manager, Charlie Cooper	2.00
July 9—Election manager, John Cleckler	2.00
July 9—Election manager, M. F. Jones	2.00
July 9—Election manager, Flem Jones	2.00
July 9—Support for pauper, Nannie Jones	4.00
July 9—Support for pauper, Fannie Milford	4.00
July 9—Election clerk, Howard Roper	2.00
July 9—Election manager, Tom Cofer	2.00
July 9—Election manager, Mrs. Gracie Moates	2.00
July 9—Support for pauper, W. H. Killingsworth	4.00
July 9—Support for pauper, J. T. Retherford	5.00
July 9—Election clerk, Mrs. Mary L. Oden	2.00
July 9—Election manager, W. M. Oden	2.00
July 9—Election clerk, E. C. Williamson	2.00
July 9—Election manager, C. C. Klinner	2.00
July 9—Election clerk, F. I. Popwell	2.00
July 9—Election clerk, W. J. Vinzant	2.00
July 9—Election manager, Thomas Moates	2.00
July 9—Election clerk, J. W. Howard	2.00
July 9—Election manager, W. W. Stroud	2.00
July 9—Election clerk, L. C. Robinson	2.00
July 9—Election clerk, Jess Retherford	2.00
July 9—Election clerk, C. A. Retherford	2.00
July 9—Election clerk, H. O. Bean	2.00
July 9—Service as county commissioner, H. E. Robinson	51.30
July 9—Election manager, J. T. Klinner	2.00
July 9—Election manager, W. M. Polk	2.00
July 9—Election clerk, P. D. Wilson	2.00
July 9—Election manager, C. H. Robinson	2.00
July 9—Election manager, W. P. Lowery	2.00
July 9—Election clerk, J. B. Boyd	2.00
July 9—Election clerk, J. L. Wilson	2.00
July 9—Election manager, R. Grady Culp	2.00
July 9—Election manager, W. H. Rascoe	4.00
July 9—Election manager, A. Mize	2.00
July 9—Election manager, Mrs. G. D. Cooper	2.00
July 9—Election manager, Mrs. Dezzie Littlejohn	2.00
July 9—Election manager, Frank Massey	2.00
July 9—Election clerk, W. J. Moates	2.00
July 9—Election manager, Ben Vines	2.00
July 9—Work on airport, J. A. Thompson	17.50
July 9—Salary as county agent for June, J. W. Fant	125.00
July 9—Election clerk, Stanley Davis	2.00
July 9—Election clerk, J. E. Littlejohn	2.00
July 9—Election clerk, Frank Hudson	2.00
July 9—Service as county commissioner, C. D. Duke	96.40
July 9—Election manager, Hannon Owens	2.00
Juiy 9—Election manager, H. T. Williams	2.00
July 9—Election manager, Volley Littleton	2.00
July 9—Election manager, Wash Heflin	2.00
July 9—Election clerk, R. G. Cook	2.00
July 9—Election manager, Luther Sammons	2.00
July 9—Election manager, S. J. Twilley	2.00
July 9—Election clerk, W. C. Clements	2.00
July 9—Election clerk, J. O. Mize	2.00
July 9—Election manager, W. T. Ward	2.00
July 9—Election manager, M. E. Willis	2.00
July 9—Election manager, George Bates	4.00
July 9—Election clerk, Johnnie Robinson	2.00
July 9—Election clerk, J. L. Penton	2.00
July 9—Election clerk, M. P. Davenport	2.00
July 9—Election clerk, W. A. Marcus	2.00
July 9—Election manager, W. D. Speigner	2.00
July 9—Election clerk, Sam Broadhead	2.00
July 9—Election clerk, C. T. Walker	2.00
July 9—Election clerk, Arthur Tippett	2.00
July 9—Election manager, R. J. Jones	2.00
July 9—Election manager, J. R. Broadhead	2.00
July 9—Election manager, Charlie J. Patterson	2.00
July 9—Election clerk, Omar Gray	2.00
July 9—Election manager, W. H. Stroud	2.00
July 9—Election manager, J. N. Calloway	2.00
July 9—Election clerk, W. H. Raybon	2.00
July 9—Stamps for register's office, W. D. Spigener	6.00
July 9—Labor on Isabella school for foreman, Isabella School	20.00
July 9—Work on Airport, Walter Fluquette	12.80
July 9—Support for pauper, Mrs. Fletcher Partridge	4.00
July 18—Work on airport, C. W. Wade	43.20
July 18—Election supplies, etc., The Brown Printing Co.	488.29
July 18—Premium on Kitty Clyde Austin's bond, U. S. Fidelity & Guaranty Co.	25.00

ORIGINAL TORN PAGE

July 18—Stationery, pencils for county, Foote & Davis Co. ... 32.03
July 18—Election manager, D. C. Giles ... 2.00
July 18—Election manager, C. W. Burgess ... 2.00
July 18—Election clerk, Earl Hammell ... 2.00
July 18—Election manager, W. M. Cole ... 2.00
July 18—Election manager, W. H. Harris ... 2.00
July 18—Election clerk, W. M. Cole ... 2.00
July 18—Support for pauper, Annie B. Peters ... 6.00
July 18—Support for peauper, Mrs. J. B. Gray ... 4.00
July 18—Support for pauper, Frances Gould ... 4.00
July 18—Support for pauper, Ida Mae Cox ... 6.00
July 18—Support for pauper, Althea Noah ... 3.00
July 18—Support for pauper, Henry Bohannon ... 4.00
July 18—Support for pauper, Jim Boatfield ... 5.00
July 18—Support for pauper, Robert Hayes ... 6.00
July 18—Support for pauper, Luther Broadhead ... 4.00
July 18—Support for pauper, John Zeigler ... 3.00
July 18—Support for pauper, Dunkie Wilson ... 4.00
July 18—Support for pauper, J. T. Glenn ... 4.00
July 18—Support for pauper, Rebecca Lockhart ... 4.00
July 18—Support for pauper, Louis Cobb ... 2.50
July 18—Support for pauper, Mandy McCanty ... 4.00
July 18—Support for pauper, Mattie Clark ... 6.00
July 18—Support for pauper, H. T. Brown ... 4.00
July 18—Support for pauper, Sally Gilchrist ... 3.00
July 18—Support for pauper, Celia Smitherman ... 4.00
July 18—Support for pauper, Paralee Jones ... 4.00
July 18—Support for pauper, Mary Hightower ... 4.00
July 18—Support for pauper, Tin Smith ... 4.00
July 18—Support for pauper, Lucinda Thacker ... 4.00
July 18—Support for pauper, J. R. Marlor ... 4.00
July 18—Support for pauper, W. G. Robinson ... 4.00
July 18—Support for pauper, R. T. Davis ... 4.00
July 18—Support for pauper, Elmira Headley ... 3.00
July 18—Support for pauper, Tony Farris ... 4.00
July 18—Support for pauper, C. T. Hood ... 4.00
July 18—Support for pauper, Mrs. Flecher Partridge ... 4.00
July 18—Support for pauper, John Robinson ... 4.00
July 18—Support for pauper, Reauby Chasteen ... 4.00
July 18—Support for pauper, Griffin Jones ... 4.00
July 18—Support for pauper, Mrs. Emma Price ... 6.00
July 18—Support for pauper, Emmaline Scott ... 3.00
July 18—Support for pauper, Davis B. Davenport ... 6.00
July 18—Support for pauper, A. Z. Giles ... 4.00
July 18—Support for pauper, Joe Loosier ... 8.00
July 18—Support for pauper, Viola Patterson ... 6.00
July 18—Support for pauper, Jim Littleton ... 6.00
July 18—Support for pauper, Sam Gentry ... 8.00
July 18—Support for pauper, Louis Christiansen ... 4.00
July 18—Support for pauper, Dolvy Robinson ... 4.00
July 18—Carbon paper and typewriter ribbins, Mercantile Paper Co. ... 28.63
July 18—Typewriter ribbons for county, Roberts & Son ... 2.10
July 18—Records, pencils for county, Brandon Printing Co. ... 398.62
July 18—Mimeograph for county, Dixie Printing Co. 85.50
July 18—Election clerk, G. C. Latham ... 2.00
July 18—Election manager, A. T. Abbott ... 2.00
July 18—Election clerk, Mrs. Daisy McAfee ... 2.00
July 18—Election manager, Walter Lawley ... 2.00
July 18—Election manager, M. S. McGee ... 2.00
July 18—Election clerk, B. O. Chandler ... 2.00
July 18—Election manager, G. M. Durbin ... 2.00
July 18—Election clerk, Dewey Benson ... 2.00
July 18—Election clerk, L. L. Courtney ... 2.00
July 18—Election manager, J. A. Raines ... 2.00
July 18—Election manager, E. H. Freeman ... 2.00
July 18—Election manager, M. Poe ... 4.00
July 18—Election clerk, W. L. Smith ... 2.00
July 18—Election clerk, J. J. Pilkinton ... 2.00
July 18—Election manager, S. J. Nations ... 2.00
July 18—Election manager, M. E. Cagle ... 2.00
July 18—Election manager, Tom Wooley ... 2.00
July 18—Election manager, J. L. Burnett ... 2.00
July 18—Election manager, Edd Plott ... 2.00
July 18—Election manager, W. J. Satterwhite ... 2.00
July 18—Election manager, Lackey Davis ... 2.00
July 18—Election manager, W. W. Wingard ... 2.00
July 18—Services as commissioner, J. E. Cobb ... 71.00
July 18—Election clerk, W. W. Robinson ... 2.00
July 18—Election clerk, W. A. Adams ... 2.00
July 18—Election clerk, J. M. Johnson ... 2.00
July 18—Election clerk, S. Y. Dorminey ... 2.00
July 18—Election clerk, Mrs. Belle Dorminey ... 2.00
July 18—Election clerk, E. H. Littlejohn ... 4.00
July 18—Election clerk, A. J. Wilkins ... 2.00
July 18—Awning for courthouse, Clanton Mattress Factory ... 12.00
July 18—Election clerk, H. T. Pipes ... 2.00
July 18—Lights for courthouse, Ala. Power Co. ... 32.22
July 18—Lights for courthouse, Ala. Power Co. ... 47.01
July 18—Election manager, W. K. Johnson ... 2.00
July 18—Election clerk, Grady Williams ... 2.00
July 18—Election manager, C. J. Mitchell ... 2.00
July 18—Election manager, Thos. Powell ... 2.00
July 18—Election manager, Jesse Hilyer ... 2.00
July 18—Election manager, W. M. Benson ... 2.00
July 18—Election manager, J. D. Sutley ... 2.00
July 18—Election manager, J. D. Sutley ... 2.00
July 18—Election manager, W. W. Broadhead ... 2.00
July 18—Election manager, J. H. Moore ... 2.00
July 18—Election manager, Myra Moore ... 2.00
July 18—Election manager, J. L. Dupree ... 2.00
July 18—Election manager, J. L. Dupree ... 2.00
July 18—Election manager, L. P. Rushing ... 2.00
July 18—Election manager, S. D. Deloach ... 2.00
July 18—Election manager, Mrs. D. O. Manning ... 2.00
July 18—Election manager, Charlie Giles ... 2.00
July 18—Election manager, Albert Culp ... 2.00
July 18—Election manager, W. L. Parnell ... 2.00
July 18—Election manager, W. T. White ... 2.00
July 18—Election manager, J. E. Dorminey ... 2.00
July 18—Election manager, A. M. Attoway ... 2.00
July 18—Election manager, Aurelius B. Culp ... 2.00
July 18—Services as commissioner, J. E. Cobb ... 56.10
July 18—Calls for probate office, Southern Bell Telephone & Telegraph Co. ... 4.10
July 18—Rent on county telephones, Southern Bell Telephone & Telegraph Co. ... 22.25
July 18—Election clerk, T. L. Williams ... 2.00
July 18—Election clerk, L. T. Grant ... 2.00
July 18—Lumber for burial of Joe J. Langston, pauper, J. K. T. Daniel ... 1.80
July 18—Election manager, H. F. Downs ... 2.00
July 18—Election manager, J. A. Foshee ... 2.00
July 18—Support for pauper, W. J. Atchison ... 4.00
July 18—Election manager, B. M. Deason ... 2.00
July 18—Election manager, J. D. Deason ... 2.00
July 18—Election manager, W. N. Thomas ... 2.00
July 18—Election manager, Jno. D. Mullins ... 2.00
July 18—Election manager, J. I. Thrailkill ... 2.00
July 18—Election manager, J. D. Deason ... 2.00
July 18—Election clerk, J. W. P. Murphy ... 2.00
July 18—Putting up fence at airport, J. J. Johnson ... 6.00
July 18—Election manager, Zeb Lockhart ... 2.00
July 18—Election manager, Mary McDaniel ... 2.00
July 18—Election clerk, Eric Hart ... 2.00
July 18—Dynamite and caps for swamp drainage, Southern Seed & Plant Co. ... 20.18
July 18—Election manager, W. H. Sartor ... 2.00
July 18—Election manager, J. L. Burnett ... 2.00
July 18—Election manager, J. W. Abbott ... 2.00
July 18—Election clerk, J. H. Ratliff ... 2.00
July 18—Casket and robe for pauper, Charlie Glass, J. Mell Martin ... 20.00
July 18—Election manager, J. J. Johnson ... 2.00
July 18—Election manager, Ed Kelly ... 2.00
July 18—Election manager, J. N. Scott ... 2.00
July 18—Election manager, Johnnie Plyer ... 2.00
July 18—Election clerk, N. A. Dennis ... 4.00
July 18—Stamps for treasurer's office 2 months, Gertrude P. Calloway ... 7.25
July 18—Rent on storage room for Red Cross goods, J. P. Hayes ... 15.00
July 18—Election clerk, Leonard Lenoir ... 2.00
July 18—Election manager, J. M. Nix ... 2.00
July 18—Election manager, Joseph A. Jones ... 2.00
July 18—Election manager, J. D. Hilyer ... 2.00
July 18—Election clerk, J. F. Hilyer ... 2.00
July 18—Election clerk, W. A. Gulledge ... 2.00
July 18—Election clerk, H. H. Armstrong ... 2.00
July 18—Election manager, C. J. Littlejohn ... 2.00
July 18—Election manager, R. M. Smith ... 2.00
July 18—Election clerk, J. D. Clecker ... 2.00
July 18—Election clerk, Jewell Foshee ... 2.00
July 18—Election manager, W. G. DeShazo ... 2.00
July 18—Material for coffins for pauper, The Leader ... 2.24
July 18—Election manager, Posey Cleckler ... 2.00
July 18—Election manager, T. C. McSwain ... 4.00
July 18—Election clerk, Earl Parrish ... 2.00

July 18—Election manager, Mrs. B. G. Jones ... 2.00
July 18—Prescriptions for almshouse, Wyatt Drug Co. ... 12.10
July 18—Election manager, Silas Nelson ... 2.00
July 18—Election manager, S. C. Moore ... 2.00
July 18—Election clerk, W. C. Clements ... 2.00
July 18—Election manager, Marlow Williams ... 2.00
July 18—Election manager, M. Lockhart ... 2.00
July 18—Election manager, J. Wiley Littlejohn ... 2.00
July 18—Election manager, W. P. Cagle ... 2.00
July 18—Election manager, W. P. Cofer ... 2.00
July 18—Election clerk, E. R. Piper ... 4.00
July 18—Election clerk, F. E. Leary ... 2.00
July 18—Election clerk, J. W. McCain ... 2.00
July 18—Election clerk, J. T. Boswell ... 2.00
July 18—Election clerk, W. A. Crowson ... 2.00
July 18—Election clerk, J. R. Owens ... 2.00
July 18—Stamps for sheriff's office, W. H. Gillespie 7.50
July 18—Returning officer, G. W. Murrah ... 2.80
July 18—Bailiff officer, Lewis Gillespie ... 6.00
July 18—Election manager, C. J. Littlejohn ... 2.00
July 18—Support for pauper, J. B. Gray ... 4.00
July 18—Support for pauper, Martha Gentry ... 6.00
July 18—Support for pauper, Nancy Bolton ... 3.00
July 18—Support for pauper, Paralee Connell ... 5.00
July 18—Support for pauper, Crawford Gentry ... 8.00
July 18—Support for pauper, C. W. Boyd ... 6.00
July 18—Election clerk, W. R. Redding ... 2.00
July 18—Caring for Mrs. J. H. Stanley, an indigent, Central Alabama Hospital ... 20.00
July 18—Caring for Mrs. H. J. Owens, an indigent, Central Alabama Hospital ... 39.00
July 18—Election clerk, E. Robinson ... 2.00
July 18—Election clerk, R. C. McGee ... 2.00
July 18—Election clerk, E. Robinson ... 2.00
July 18—Election clerk, L. G. Posey ... 2.00
July 18—Calls for sheriff's office, Southern Bell Telephone & Telegraph Co. ... 1.20
July 18—Calls for county superintendent's office, Southern Bell Telephone & Telegraph Co. ... 1.40
July 18—Calls for treasurer's office, Southern Bell Telephone & Telegraph Co. ... 1.00
July 18—Election clerk, George Dickinson ... 2.00
July 18—Election clerk, W. A. Willis ... 2.00
July 18—Election manager, Lena Downs ... 2.00
July 18—Election clerk, Henry Thornton ... 2.00
July 18—Election manager, Tom Allen ... 2.00
July 18—Election clerk, Johnnie Littlejohn ... 2.00
July 18—Election manager, O. G. Payne ... 2.00
July 18—Election clerk, B. M. Killingsworth ... 2.00
July 18—Pencils for county, C. A. Sherrod ... 2.00
July 18—Election manager, Marvin Durbin ... 2.00
July 18—Election manager, S. J. Sexton ... 2.00
July 18—Election manager, J. Matt Mahan ... 2.00
July 18—Election clerk, Mrs. C. R. Mullins ... 2.00
July 18—Election manager, Bluford Jones ... 2.00
July 18—Election clerk, W. B. Strock ... 2.00
July 18—Election manager, Marvin Oaks ... 2.00
July 18—Election manager, Genn Barnett ... 2.00
July 18—Caring for Mrs. Dewey Robinson, an indigent patient, Central Alabama Hospital ... 39.00
July 18—Electicu manager, J. W. Gray ... 2.00
July 18—Election manager, Jasper Robinson ... 2.00
July 18—Election manager, R. E. Jones ... 2.00
July 18—Election manager, Lena Armstrong ... 2.00
July 18—Election manager, Robert Scott ... 2.00
July 18—Election clerk, Hugh Jones ... 2.00
July 18—Election manager, G. W. Williams ... 2.00
July 18—Steel cot for almshouse, Tiffin-Klinner ... 3.75
July 18—Election clerk, William A. Jones ... 2.00
July 18—Election manager, G. C. Foshee ... 2.00
July 18—Calls for county agent's office, Southern Bell Telephone & Telegraph Co. ... 10.40
July 18—Salary as treasurer in July, Gertrude P. Calloway ... 83.33
July 24—Transfer to Road Fund by order of Commissioners Court ... 2,000.00

Total disbursements from General Fund in July, 1934 ... $11,511.62
August 18—Grate bars for boiler, Kenawee Boiler Company ... $28.00
August 18—Support for pauper, Crawford Gentry ... 8.00
August 18—Support for pauper, Mary Jane Broadhead ... 8.00
August 18—Support for pauper, Larkin White ... 4.00
August 18—Support for pauper, Mary Jane Broadhead ... 8.00
August 18—Election manager, Z. J. Jones ... 2.00
August 18—Salary as Child Welfare Worker for June 1934, Mary Ellis ... 100.00
August 18—Salary as Child Welfare Worker for June 1934, Mary Ellis ... 100.00
August 18—Laundry for Courthouse, Clanton Laundry & Cleaning Co. ... .26
August 18—Coal for County, J. H. Foshee ... 133.75
August 18—Services as Commissioner, C. D. Duke ... 84.05
August 18—Presiding over court and writing minutes in Commissioners Court, L. H. Reynolds ... 142.95
August 18—Ex-officio fees for last quarter, L. H. Reynolds ... 200.00
Angnst 18—Stamps, freight, etc., L. H. Reynolds ... 22.09
Angnst 18—Barber work at Almshouse, J. Lawrence Hayes ... 12.00
Angnst 18—Support for pauper, A. Z. Giles ... 4.00
August 18—Support for pauper, Dolby Robinson ... 4.00
August 18—Support for pauper, Ida Mae Cox ... 6.00
August 18—Support for pauper, W. H. Killingsworth ... 4.00
Angnst 18—Support for pauper, Tommie Milford ... 4.00
August 18—Support for pauper, Nannie Jones ... 4.00
August 18—Support ofr pauper, Joe Pembleton ... 4.00
August 18—Stationery, advertising, etc., The Union-Banner ... 483.32
August 18—Enumerating school children, W. G. Shaw ... 17.10
August 18—Work on Airport, C. W. Wade ... 57.60
August 18—Enumerating school children, J. Lee Yates ... 29.60
August 18—Hardware for sanitary toilets at Baker school, Clanton Building Supply Co., ... 100.00
August 18—Plumbing at Courthouse and Jail, J. E. Gore ... 19.00
August 18—Hardware for Courthouse aud Jail, Clanton Building Supply Co., ... 50.19
August 18—Work on Airport, J. A. Thompson ... 45.00
August 18—Overseer in swamp project, R. E. Powell ... 65.00
August 18—Enumerating school children, L. C. Keen ... 12.55
August 18—Commissioners services H. E. Robinson ... 73.15
August 18—Physician at Jail, Dr. R. J. Elland ... 10.00
August 18—Election manager, L. B. Popwell ... 2.00
August 18—Salary as Home Demonstration Agent for July, 1934, Ruth Pardue ... 50.00
August 18—Enumerating school children Leslie Earl Parnell ... 28.60
August 18—Drugs for Jail and office supplies for county, Alred Drug Co. ... 27.70
August 18—Salary as County Solicitor for June G. C. Walker ... 100.00
August 18—Election manager, W. M. Polk ... 2.00
August 18—Election manager, O. L. Devaughn ... 2.00
August 18—Election manager, W. G. Raspberry ... 2.00
August 18—Election manager, C. C. Conway ... 2.00
August 18—Election manager, C. C. Conway ... 2.00
August 18—Attending Commissioners, Probate Judges Association, Huntsville, C. D. Duke ... 48.75
August 18—Carrying Sallie Brown to Mt. Vernon, L. C. Reynolds ... 25.00
August 18—Bailiff, R. L. Robinson ... 6.00
August 20—Keeping Cleckler children, Mrs. Bessie Griffin ... 15.00
August 20—Election manager, N. L. Gardner ... 2.00
August 20—Election manager, Stanley Hayes ... 2.00
August 20—Election clerk, Miss Lizzie McNeil ... 2.00
August 20—Salary as janitor at Jail Grady Gillispie ... 10.00
August 20—Plumbing and electrical work at courthouse, Bill Simpson ... 8.00
August 20—Work with stump pulling in swamp Morris E. Jones ... 126.00
August 20—Election clerk, A. L. Lecroy ... 2.00
August 20—Election manager, W. D. Nix ... 2.00
August 20—Election manager, W. D. Nix ... 2.00
August 20—Salary up to Aug., as janitor, M. T. Littlefield ... 18.32
August 20—Salary for July as janitor, M. T. Littlefield ... 50.00

August 20—Enumerating school children, Paul C. Mims ... 32.55
August 20—Support of pauper, J. T. Rutherford ... 5.00
August 20—Support of pauper, Tony Farris ... 4.00
August 20—Support of pauper, Joe Loosier ... 8.00
August 20—Enumerating school children, Odis H. Scott ... 10.70
August 20—Enumerating school children, Stanley N. Davis ... 12.30
August 20—Enumerating school children, Irving P. Kennedy ... 11.20
August 20—Enumerating school children, H. A. Harris ... 8.85
August 20—Lixing pair of glasses for inmate at almshouse, M. B. Arant ... .50
August 20—Supervision on swamp project, T. G. Wyatt ... 87.50
August 20—Salary as chief deputy sheriff, J. B. Gillespie ... 100.00
August 20—Stacking lumber on lumber yard, James Kelley ... 1.20
August 20—Work on airport, W. T. Tracy ... 22.50
August 20—Work in courthouse, Jadie Barnett ... 2.00
August 20—Stamps for Tax Colector's office, W. G. Culp ... 3.75
August 20—Work with stump puller in swamp, Ollis Martin ... 37.80
August 20—Electric work at welfare office, Curtis Carter ... 2.75
August 20—Commissioner service, J. E. Cobb ... 95.00
August 20—Ex-officio fees for July, 1934, W. H. Gillespie ... 50.00
August 20—Stamps for sheriff's office, W. H. Gillespie ... 6.00
August 20—Pine for jail, W. H. Gillespie ... 2.50
August 20—Casket and robe for pauper, J. Mell Martin ... 20.00
August 20—Board for inmates at almshouse, S. W. Littleton ... 385.00
August 20—Filling up dipping vat, F. A. Gray ... 3.00
August 20—Drayage for county, J. M. Johnson ... 3.75
August 20—Coal for county, C. E. Popwell ... 160.50
August 20—Enumerating school children, H. L. Traywick ... 16.65
August 20—Work on drainage project, Irby Popwell 2.70
August 20—Stacking lumber at lumber yard, Richard Taylor ... 1.20
August 20—Coffins for two paupers, S. L. Gibson ... 30.00
August 20—Election manager, Frank Giles ... 2.00
August 20—Election manager, S. P. Shaw ... 2.00
August 20—Election clerk, W. C. Conway ... 2.00
August 20—Filing up dipping vat, Glenn Sessions ... 4.00
August 20—Washing for prisoners at jail, Mary Rucker ... 25.85
August 20—Medicine for almshouse, Calloway Drug Co. ... 8.40
August 20—Election manager, S. P. Shaw ... 2.00
August 20—Election manager, H. B. Deal ... 2.00
August 20—Rent on building for storage room, Dr. Hayes ... 15.00
August 20—Election manager, Fleetwood Rasberry ... 4.00
August 20—Rent on welfare office, Upchurch Drug Co. ... 30.00
August 20—Election manager, C. W. Rush ... 2.00
August 20—Election manager, W. S. Clark ... 2.00
August 20—Election manager, W. T. Hand ... 2.00
August 20—Election manager, J. N. Scott ... 2.00
August 20—Election manager, Joel Childress ... 2.00
August 20—Election clerk, Rob Peters ... 4.00
August 20—Salary as guard at jail, Sam Johnson ... 45.00
August 20—Court reporter, Porter McKay ... 59.80
August 20—Coal for county, S. J. Reynolds ... 168.75
August 20—Adding machine for county, Burroughs Adding Machine Co. ... 206.55
August 20—Globe Wernecke folders, S. C. Toof & Co. ... 2.63
August 20—Support for pauper, Resbuy Chasteen ... 4.00
August 20—Support for pauper, Viola Patterson ... 6.00
August 20—Support for pauper, Jim Littleton ... 6.00
August 20—Support for pauper, Sam Gentry ... 8.00
August 20—Support for pauper, Louis Christiansen ... 4.00
August 20—Support for pauper, W. H. Robinson ... 4.00
August 20—Support for pauper, J. T. Glenn ... 4.00
August 20—Support for pauper, Sally Gilchrist ... 3.00
August 20—Support for pauper, Hester Cleckler ... 2.00
August 20—Support for pauper, E. W. Boyd ... 6.00
August 20—Support for pauper, Ida Daniels ... 4.00
August 20—Medicine for inmates at almshouse, Wyatt Drug Co. ... 5.85
August 20—Enumerating school children, J. L. Smith ... 22.95
August 20—Calls for county treasurer's office, Southern Bell Telephone & Telegraph Co. ... 1.00
August 20—Calls for sheriff's office, Southern Bell Telephone & Telegraph Co. ... 1.00
August 20—Calls for superintendent's office, Southern Bell Telephone & Telegraph Co. ... 2.70
August 20—Calls for Probate office, Southern Bell Telephone & Telegraph Co. ... 5.80
August 20—Calls for county agent's office, Southern Bell Telephone & Telegraph Co. ... 8.95
August 20—Rent on county telephones, Southern Bell Telephone & Telegraph Co. ... 22.25
August 20—Dynamite for swamp drainage, Southern Seed & Plant Co. ... 14.75
August 20—Enumerating school children, S. W. Collins ... 32.75
August 20—Storage on meat, eggs, butter, for Relief Office, J. Q. Wade ... 65.00
August 20—Ice for jail, J. Q. Wade ... 10.60
August 20—Enumerating school children, V. J. Littleton ... 25.90
August 20—Lights for courthouse, Ala. Power Co. ... 30.76
August 20—Enumerating school children, W. Z. Hodges ... 8.70
August 20—Caring for Viola Tracey, an indigent patient, Central Alabama Hospital ... 11.00
August 20—Caring for Pearl Sewell, an indigent paient, Central Alabama Hospital ... 32.00
August 20—Caring for Katherine Petty, an indigent patient, Central Alabama Hospital ... 2.50
August 20—Caring for Mazalle Henley, an indigent patient, Central Alabama Hospital ... 13.00
August 20—Caring for Mrs. L. H. Driver, an indigent patient, Central Alabama Hospital ... 42.00
August 20—Caring for Emma Whiting, an indigent patient, Central Alabama Hospital ... 40.00
August 20—Caring for Mary Cooper, an indigent patient, Central Alabama Hospital ... 10.00
August 20—Caring for Susie Ann Mims, an indigent patient, Central Alabama Hospital ... 58.00
August 20—Caring for Mrs. Clarence Davis, an indigent patient, Central Alabama Hospital ... 41.00
August 20—Caring for Archie Hardiman, an indigent patient, Central Alabama Hospital ... 10.00
August 20—Caring for Eugene Edwards, an indigent patient, Central Alabama Hospital ... 18.00
August 20—Caring for Era Harris, an indigent patient, Central Alabama Hospital ... 47.00
August 20—Caring for Mary Payton, an indigent patient, Central Alabama Hospital ... 30.00
August 20—Enumerating school children, T. L. Lenoir ... 14.75
August 20—Election manager, W. L. Popwell ... 2.00
August 20—Caring for Mrs. Lola Cleckler, an indigent patient, Central Alabama Hospital ... 20.00
August 20—Salary as county agent for July, J. W. Fant ... 125.00
August 20—Appropriation for the promotion of agriculture, J. W. Fant ... 70.80
August 20—Enumerating school children, F. E. Leary ... 16.80
August 20—Enumerating school children, Hugh T. Shaw ... 13.80
August 20—Chairs for courthouse, J. H. Pembleton 9.00
August 20—Work on drainage project, Wylie Glass ... 2.70
August 31—Salary as county treasurer in August, Gertrude P. Calloway ... 83.33

Total disbursements from general fund in Aug ... $5,127.50
Sept. 3—Transfer to road fund by order of Commissioners Court ... $2,000.00
Sept 5—Grates for boiler at courthouse, Kewanee Boiler Corp. ... 25.10
Sept. 5—Stationery for county and trial dockets, Geo. D. Bernard Stationery Co. ... 204.97
Sept. 5—Mortgage record book and pencils, Foote & Davis Co. ... 151.11
Sept. 5—Cabinet for relief office, To Hobart Cabinet Co. ... 27.80
Sept. 5—Support for pauper, Crawford Gentry ... 8.00
Sept. 5—Support for pauper, Emmaline Scott ... 3.00
Sept. 5—Support for pauper, Emma Price ... 6.00

Sept. 5—Support for pauper, Griffin Jones ... 4.00
Sept 5—Support for pauper, John Robinson ... 4.00
Sept. 5—Support for pauper, Mrs. Fletcher Partridge 4.00
Sept. 5—Support for pauper, C. T. Hood ... 4.00
Sept. 5—Support for pauper, Paralee Connell ... 5.00
Sept. 5—Support for pauper, Davis B. Davenport ... 6.00
Sept. 5—Support for pauper, Mary Jane Broadhead ... 8.00
Sept. 5—Support for pauper, J. R. Marlar ... 4.00
Sept. 5—Support for pauper, R. T. Davis ... 4.00
Sept. 5—Support for pauper, Mattie Clark ... 6.00
Sept. 5—Support for pauper, Mandy McCanty ... 4.00
Sept. 5—Support for pauper, Dunkie Wilson ... 4.00
Sept. 4—Support for pauper, John Zeigler ... 3.00
Sept. 5—Support for pauper, Mary Hightower ... 4.00
Sept. 5—Support for pauper, Paralee Jones ... 4.00
Sept. 5—Support for pauper, Annie B. Peters ... 6.00
Sept. 5—Support for pauper, Louis Cobb ... 2.50
Sept. 5—Support for pauper, Rebecca Lockhart ... 4.00
Sept. 5—Support for pauper, Jim Boatfield ... 5.00
Sept. 5—Support for pauper, Celia Smitherman ... 4.00
Sept. 5—Support for pauper, H. T. Brown ... 4.00
Sept. 5—Support for pauper, Henry Bohanon ... 4.00
Sept. 5—Support for pauper, Althea Noah ... 3.00
Sept. 5—Support for pauper, Mrs. J. B. Gray ... 4.00
Sept. 5—Support for pauper, W. J. Atchison ... 4.00
Sept. 5—Support for pauper, Tin Smith ... 4.00
Sept. 5—Support for pauper, Martha Gentry ... 6.00
Sept. 5—Support for pauper, Elmira Headley ... 3.00
Sept. 5—Support for pauper, Frances Gould ... 4.00
Sept. 5—Support for pauper, Larkin White ... 4.00
Sept. 5—Support for pauper, J. B. Gray ... 4.00
Sept. 5—Support for pauper, Lucinda Thacker ... 4.00
Sept. 5—Support for pauper, Luther Broadhead ... 4.00
Sept. 5—Support for pauper, Robert Hayes ... 6.00
Sept. 5—Support for pauper, Calvin Horton ... 3.00
Sept. 5—Support for pauper, Martha Wilson ... 3.00
Sept. 5—Support for pauper, Mahaley Hodgens ... 6.00
Sept. 5—Support for pauper, Elbert Smith ... 4.00
Sept. 5—Support for pauper, Jerry Lee ... 4.00
Sept. 4—Support for pauper, Ed Campbell ... 4.00
Sept. 5—Enumerating school children, Marvin Martin ... 15.70
Sept. 5—Election clerk, R. T. Robinson ... 4.00
Sept. 5—Stamps for official use, Akins I. Collins ... 1.60
Sept. 5—Prescriptions for prisoners and office supplies, Upchurch Drug Co. ... 5.25
Sept. 5—Rent on welfare office, Upchurch Drug Co. 30.00
Sept. 5—Ax handles used at airport, J. M. Wyatt ... 10.00
Sept. 5—Enumerating school children, Ewart Corley 26.85
Sept. 5—Stationery and advertising for county, Chilton County News ... 57.30
Sept. 5—Donation to school, Thomas School ... 75.00
Sept. 5—Election clerk, W. E. Baker ... 2.00
Sept. 5—Election clerk, T. E. Wyatt ... 2.00
Sept. 5—Donation to public school, Culp School ... 75.00
Sept. 5—Salary as home agent for Aug., Ruth Pardue ... 50.00
Sept. 5—Carrying John Weams to Bryce Hospital, L. C. Reynolds ... 15.00
Sept. 5—Carrying Cleckler children to girl's industrial school, L. C. Reynolds ... 7.50
Sept. 5—Carrying Harvey Little to Bryce Hospital, L. C. Reynolds ... 17.50
Sept. 5—Salary as janitor at jail, Grady Gillespie ... 10.00
Sept. 5—Salary as janitor for Aug., M. T. Littlefield 31.68
Sept. 5—Disenfectant for county, Southern Disenfectant Co. ... 68.00
Sept. 5—Stamps for official use, Gertrude P. Calloway ... 4.25
Sept. 5—Ex-officio fees for last quarter, J. Z. Mims 125.00
Sept. 5—Stamps for official use, J. Z. Mims ... .64
Sept. 5—Election manager, R. Y. Atchison ... 2.00
Sept. 5—Enumerating school children, Mrs. Jim Cobb ... 26.75
Sept. 5—Enumerating school children, H. R. Oden ... 13.10
Sept. 5—Election clerk, S. R. Powers ... 2.00
Setp. 5—Stacking lumber on lumber yard, R. E. Popwell ... 1.20
Sept. 5—Election clerk, J. M. Bratton ... 4.00
Sept. 5—Material for coffin, The Leader ... 2.60
Sept. 5—Salary as quarantine officer, T. J. Marcus 20.00
Sept. 5—Court reporter, Porter McKay ... 59.80
Sept. 5—Coal for courthouse, J. H. Foshee ... 53.50
Sept. 5—Support for pauper, Reauby Chasteen ... 4.00
Sept. 5—Support for pauper, W. H. Robinson ... 4.00
Sept. 5—Support for pauper, Louis Christiansen ... 4.00
Sept. 5—Support por pauper, Tony Farris ... 4.00
Sept. 5—Support for pauper, Joe Loosier ... 8.00
Sept. 5—Support for pauper, W. H. Killingsworth ... 4.00
Sept. 5—Support for pauper, Fannie Milford ... 4.00
Sept. 5—Support for pauper, John Zeigler ... 3.00
Sept. 5—Support for pauper, Annie B. Peters ... 6.00
Sept. 5—Support for pauper, Louis Cobb ... 2.50
Sept. 5—Support for pauper, Celia Smitherman ... 4.00
Sept. 5—Support for pauper, Hester Cleckler ... 2.00
Sept. 5—Support for pauper, Elbert Smith ... 4.00
Sept. 11—Support for pauper, Nannie Jones ... 4.00
Sept. 11—Support for pauper, Luther Broadhead ... 4.00
Sept. 11—Service as Commissioner, C. D. Duke ... 96.60
Sept. 11—Salary as guard at jail for Aug., Sam Johnson ... 45.00
Sept. 11—Making casket for paupers, H. T. Littlefield ... 4.00
Sept. 11—Salary as chief deputy sheriff for Aug., J. B. Gillespie ... 100.00
Sept. 11—Pine for jail, W. H. Gillespie ... 3.50
Sept. 11—Ex-officio fees for Aug., W. H. Gillespie ... 50.00
Sept. 11—Stamps for sheriff's office, W. H. Gillespie 7.50
Sept. 11—Merchandise for county, Clanton Cash Store ... 7.60
Sept. 11—Enumerating school children, J. B. Hicks 30.25
Sept. 11—Plumbing and electricial work at courthouse, Bill Simpson ... 5.00
Sept. 11—Installing lights in county agent's office, Bill Simpson ... 6.10
Sept. 11—Physician for jail in Aug., Dr. Elland ... 10.00
Sept. 11—Service as Commissioner, J. E. Cobb ... 70.95
Sept. 11—Material for casket for pauper, The Leader ... 4.13
Sept. 11—Towels and pillows for almshouse, The Leader ... 7.00
Sept. 11—Keeping Cleckler children as per order juvenile, J. A. Headley ... 7.50
Sept. 11—Work on swamp project, R. E. Powell ... 42.50
Sept. 11—Carrying C. I. Willis to Bryce Hospital, O. W. Willis ... 15.00
Sept. 11—Barber work at almshouse, J. Lawrence Hayes ... 6.00
Sept. 11—Board for inmates at almshouse, S. W. Littleton ... 199.83
Sept. 11—Hardware for courthouse and jail, Clanton Building Supply Co. ... 55.62
Sept. 11—Work in courthouse, J. W. Teel ... 1.75
Sept. 11—Hardware for airport and ditch, Clanton Building Supply Co. ... 3.55
Sept. 11—Duplicate Warrant 4532, C. T. Walker ... 2.00
Sept. 11—Salary as county solicitor, G. C. Walker 100.00
Sept. 11—Washing for prisoners at jail, Mary Rucker ... 13.50
Sept. 11—Building two tables for Red Cross office, Grady Little ... 1.20
Sept. 11—Balance salary as child welfare worker, Mary Ellis ... 76.60
Sept. 11—Work on swamp project, T. G. Wyatt ... 45.00
Sept. 11— Casket for pauper, Spigener Funeral Home ... 35.00
Sept. 11—Soap, etc., for county jail, M. C. Culver ... 7.50
Sept. 11—Plumbing at courthouse, M. L. Rogers ... 5.25
Sept. 11—Support for pauper, Nancy Bolton ... 3.00
Sept. 11—Support for pauper, Emmaline Scott ... 3.00
Sept. 11—Support for pauper, J. T. Rutherford ... 5.00
Sept. 11—Support for pauper, Viola Patterson ... 6.00
Sept. 11—Support for pauper, E. W. Boyd ... 6.00
Sept. 11—Support for pauper, Mrs. Fletcher Partridge ... 4.00
Sept. 11—Support for pauper, C. T. Hood ... 4.00
Sept. 11—Support for pauper, Paralee Connell ... 5.00
Sept. 11—Support for pauper, Davis B. Davenport ... 6.00
Sept. 11—Support for pauper, R. T. Davis ... 4.00
Sept. 11—Support for pauper, Mrs. J. B. Gray ... 4.00
Sept. 15—Support for pauper, Ida Mae Cox ... 6.00
Sept. 15—Support for pauper, Mary Hightower ... 4.00
Sept. 15—Support for pauper, Paralee Jones ... 4.00
Sept. 15—Support for pauper, Rebecca Lockhart ... 4.00
Sept. 15—Support for pauper, Robert Hayes ... 6.00
Sept. 15—Support for pauper, Jim Boatfield ... 5.00
Sept. 15—Support for pauper, Sally Gilchrist ... 3.00
Sept. 15—Support for pauper, Tin Smith ... 4.00
Sept. 15—Support for pauper, Nancy Bolton ... 3.00
Sept. 15—Support for pauper, Ida Daniels ... 4.00
Sept. 15—Support for pauper, Martha Wilson ... 3.00
Sept. 15—One adding machine ribbon, Jack D'Orsay .75
Sept. 15—Keeping Cleckler children as per order of

TORN PAGE

POOR C

Juvenile court, Bessie Griffin 7.50
Sept. 15—Probate court condemnation case, county vs. George McCain, et. als., L. H. Reynolds 213.85
Sept. 15—Election manager, J. W. Cagle 2.00
Sept. 15—Services as commissioner, H. E. Robinson 67.95
Sept. 15—Shovel handles for drainage project, J. M. Wyatt 6.00
Sept. 15—Rent on storage room, Dr. J. P. Hayes .. 15.00
Sept. 15—Election manager, J. P. Lawrence 4.00
Sept. 15—Salary as county agent for Aug., J. W. Fant 125.00
Sept. 15—Support for pauper, A. Z. Giles 4.00
Sept. 15—Support for pauper, Mrs. Emma Price .. 6.00
Sept. 15—Support for pauper, Griffin Jones 4.00
Sept. 15—Support for pauper, Jim Littleton 6.00
Sept. 15—Support for pauper, Sam Gentry 8.00
Sept. 15—Support for pauper, John Robinson 4.00
Sept. 15—Support for pauper, J. R. Marlor 4.00
Sept. 15—Support for pauper, Mandy McCarty 4.00
Sept. 15—Support for pauper, Dunkie Wilson 4.00
Sept. 15—Support for pauper, J. T. Glenn 4.00
Sept. 15—Support for pauper, J. B. Gray 4.00
Sept. 15—Support for pauper, H. T. Brown 4.00
Sept. 15—Support for pauper, Joe Pembleton 4.00
Sept. 15—Support for pauper, W. J. Atchison 4.00
Sept. 15—Support for pauper, Althea Noah 3.00
Sept. 15—Furnishing Fritz tags in T. B. eradication, Dr. C. A. Carey 56.00
Sept. 15—Attorney fee in Chilton county vs. Geo. McCain et. als., Reynolds & Reynolds 100.00
Sept. 15—Hanging awnings at county agent's office, Clanton Mattress Factory 2.50
Sept. 15—Support for pauper, Mary Jane Broadhead 8.00
Sept. 15—Support for pauper, Mattie Clark 6.00
Sept. 15—Support for pauper, Mahaley Hodgens 6.00
Sept. 15—Support for pauper, Martha Gentry 6.00
Sept. 15—Support for pauper, Calvin Horton 3.00
Sept. 15—Support for pauper, Henry Bohanon 4.00
Set. 15—Suport for pauper, Frances Gould 4.00
Sept. 15—Support for pauper, Larkin White 4.00
Sept. 24—Support for pauper, Jerry Lee 4.00
Sept. 24—Support for pauper, Ed Campbell 4.00
Sept. 24—Lights for Courthouse and Jail Alabama Power Co., ... 22.84
Sept. 24—Support for pauper, Dolby Robinson 4.00
Sept. 24—Caring for Louise Scarbrough, an indigent patient, Central Alabama Hospital 41.00
Sept. 24—Work on doors and windows at Courthouse, Ed Little 1.20
Sept. 24—Grand Jurors Certificate, Zack Lowery 3.40
Sept. 24—Grand Jurors Certificate, J. William Williams 3.20
Sept. 24—Grand Jurors Certificate, Bobb Cofer 4.20
Sept. 24—Grand Jurors Certificate, W. Newt Thomas 4.55
Sept. 24—Grand Jurors Certificate, John T. Cooper, 15.70
Sept. 24—Grand Jurors Certificate, Wilbur Ward .. 15.30
Sept. 24—Grand Jurors Certificate, William D. O'Neal 18.00
Sept. 24—Grand Jurors Certificate, Lee Ellison 15.40
Sept. 24—Grand Jurors Certificate, Henry H. Armstrong 17.00
Sept. 24—Grand Jurors Certificate, John A. Boockholdt 15.80
Sept. 24—Grand Jurors Certificate, Jace L. Holly .. 15.30
Sept. 24—Grand Jurors Certificate, R. Mose Robinson 15.80
Sept. 24—Grand Jurors Certificate, R. Monroe Roebuck 16.60
Sept. 24—Grand Jurors Certificate, Limothy Donovan 16.30
Sept. 24—Grand Jurors Certificate, W. F. Reynolds 17.50
Sept. 24—Grand Jurors Certificate, Adolphus Gentry 15.80
Sept. 24—Grand Jurors Certificate, W. Eddie Childress 16.70
Sept. 24—Grand Jurors Certificate, Joe T. Childress 16.40
Sept. 24—Grand Jurors Certificate, Clyde C. Lenoir 17.00
Sept. 24—Grand Jurors Certificate, Geo. W. Calloway 15.70
Sept. 24—Grand Jurors Certificate, Lee Headley .. 15.40
Sept. 24—Grand Jurors Certificate, William G. Shaw 17.00
Sept. 24—Bailiff certificate, P. L. Robinson 15.00

Total disbursements from General Fund in September, 1534 ..... $5,748.27
Oct. 8—Support for pauper, Crawford Gentry $8.00
Oct. 8—Support for pauper, Lucindy Thacker 4.00
Oct. 8—Rent on welfare office, Upchurch Drug Co. . 60.00
Oct. 8—Support for pauper, Fannie Milford 4.00
Oct. 8—Support for pauper, Luther Broadhead 4.00
Oct. 8—Support for pauper, Annie B. Peters 6.00
Oct. 8—Support for pauper, Elbert Smith 4.00
Oct. 8—Support for pauper, W. H. Killingsworth ... 4.00
Oct. 8—Support for pauper, Louis Cobb 2.50
Oct. 8—Support for pauper, Dolby Robinson 4.00
Oct. 8—Support for pauper, Louis Christansen 4.00
Oct. 8—Physician at jail, R. J. Elland 10.00
Oct. 8—Coffin for pauper, H. T. Littlefield 2.50
Oct. 8—Plumbing at courthouse 6.50
Oct. 8—Stamps for tax collector's office, W. G. Culp . 3.00
Oct. 8—Salary as county agent for Sept., J. W. Fant 125.00
Oct. 8—Service as Commissioner, C. D. Duke 95.70
Oct. 8—Salary as janitor at jail, Grady Gillespie ... 10.00
Oct. 8—Postage for sheriff's office, W. H. Gillespie . 4.50
Oct. 8—Ex-officio fees for Sept. W. H. Gillespie ... 50.00
Oct. 8—Salary as chief deputy sheriff, J. B. Gillespie 100.00
Oct. 8—Stamps for tax assessor's office, Akins I. Collins ..... .95
Oct. 8—Calls for sheriff's office, Southern Bell Telephone & Telegraph Co. 2.70
Oct. 8—Calls for county superintendent's office, Southern Bell Telephone & Telegraph Co. 4.20
Oct. 8—Calls for county agent's office, Southern Bell Telephone & Telegraph Co. 7.45
Oct. 8—Calls for probate office, Southern Bell Telephone & Telegraph Co. 6.30
Oct. 8—Calls for sheriff's office, Southern Bell Telephone & Telegraph Co. 2.65
Oct. 8—Rent on county telephones, Southern Bell Telephone & Telegraph Co. 44.50
Oct. 8—Washing for prisoners at jail, Mary Rucker 11.75
Oct. 8—Barber work at almshouse, J. Lawrence Hayes 8.00
Oct. 8—Board for inmates at almshouse, S. W. Littleton 274.82
Oct. 8—Salary as county solicitor, G. C. Walker .. 100.00
Oct. 8—Salary as home agent, Ruth Pardue 50.00
Oct. 8—1 gross pencils for county, C. A. Sherrod .. 4.00
Oct. 8—Paper clips, medicine, etc., Aired Drug Co. 43.35
Oct. 8—Overseer on swamp project, T. G. Wyatt .. 60.00
Oct. 8—Hardware for courthouse, jail, etc., Clanton Buliding Supply Co. 46.06
Oct. 8—Stacking lumber at jail, D. V. Gilmore 1.20
Oct. 8—Premium on tax collector's bond, U. S. Fidelity & Guaranty Co. 690.00
Oct. 8—Building table for courthouse, Ed Little ... 3.00
Oct. 8—Enumerating school children, W. C. DuBose 32.35
Oct. 8—Support for pauper, Nannie Jones 4.00
Oct. 8—Work on airport, Ottis Martin 55.20
Oct. 8—Stamps for superintendent's office, Luther E. Little 2.25
Oct. 8—Salary as janitor for Sept, M. T. Littlefield 50.00
Oct. 8—Merchandise for county, Calloway Drug Co. . 6.80
Oct. 8—Salary as guard at jail, Sam Johnson 45.00
Oct. 8—Stacking lumber at jail, R. E. Popwell 1.20
Oct. 8—Repairing boiler at courthouse, Bill Simpson 5.00
Oct. 8—Keeping Cleckler children, J. A. Headley ... 5.76
Oct. 8—Visit paupers at jail, C. O. Lawrence 12.00
Oct. 8—Court Reporter, Porter McCay 59.80
Oct. 8—Support for pauper, Ed Campbell 4.00
Oct. 8—Support for pauper, Jerry Lee 4.00
Oct. 8—Support for paupers, Hester Cleckler 2.00
Oct. 8—Support for pauper, John Robinson 4.00
Oct. 8—Support for pauper, Celia Smitherman 4.00
Oct. 8—Support for pauper, E. W. Boyd 6.00
Oct. 8—Support for pauper, A. Z. Giles 4.00
Oct. 8—Pencils for register's office, Wilson Printing Co. 1.11
Oct. 8—Repairing boiler at courthouse, A. D. Hilyer 3.00
Oct. 8—Overseer in swamp project, R. E. Powell .. 52.50
Oct. 8—Salary as child welfare worker, Kitty Clyde Austin 100.00
Oct. 8—Support for pauper, R. L. Weight 4.00
Oct. 8—Support for pauper, Mrs. R. L. Wright 4.00
Oct. 8—Support for pauper, Joe Pembleton 4.00
Oct. 8—Support for pauper, Dunkie Wilson 4.00
Oct. 8—Support for pauper, Martha Gentry 6.00
Oct. 8—Support for pauper, Tim Smith 4.00
Oct. 8—Support for pauper, W. J. Atchison 4.00
Oct. 8—Support for pauper, Robert Hayes 6.00
Oct. 8—Support for pauper, Martha Wilson 3.00
Oct. 8—Support for pauper, Mrs. J. B. Gray 4.00
Oct. 8—Support for pauper, Althea Noah 3.00
Oct. 8—Support for pauper, Nancy Bolton 3.00
Oct. 8—Support for pauper, Calvin Horton 3.00
Oct. 8—Support for pauper, J. B. Gray 4.00
Oct. 8—Support for pauper, Francis Gould 4.00
Oct. 8—Support for pauper, Ida Daniels 4.00
Oct. 8—Support for pauper, Emma Price 6.00
Oct. 8—Support for pauper, Emmaline Scott 3.00
Oct. 8—Support for pauper, Mandy McCanty 4.00
Oct. 8—Support for pauper, John Zeigler 3.00
Oct. 8—Support for pauper, J. T. Retherford 5.00
Oct. 8—Support for pauper, Mary Hightower 4.00
Oct. 8—Support for pauper, Jim Boatfield 5.00
Oct. 8—Support for pauper, Mrs. Fletcher Partridge 4.00
Oct. 8—Support for pauper, Rebecca Lockhart 4.00
Oct. 8—Support for pauper, Joe Loosier 3.00
Oct. 16—Support for pauper, H. T. Brown 4.00
Oct. 16—Support for pauper, W. H. Robinson 4.00
Oct. 16—Support for pauper, Reauby Chasteen 4.00
Oct. 16—Support for pauper, Griffin Jones 4.00
Oct. 16—Support for pauper, Sam Gentry 8.00
Oct. 16—Support for pauper, Jim Littleton 6.00
Oct. 16—Support for pauper, J. R. Marlar 4.00
Oct. 16—Support for pauper, Tony Farris 4.00
Oct. 16—Support for pauper, C. T. Hood 4.00
Oct. 16—Support for pauper, R. T. Davis 4.00
Oct. 16—Support for pauper, Davis B. Davenport ... 6.00
Oct. 16—Prescriptions for inmates at almshouse, Wyatt Drug Co. 11.70
Oct. 16—Visit paupers at almshouse, H. G. Franklin 90.95
Oct. 16—Caring for Wm. Thos. Anderson, an indigent patient, Central Alabama Hospital 34.00
Oct. 16—Caring for Bessie Mae Smith, an indigent patient, Central Alabama Hospital 6.00
Oct. 16—Publishing legal blanks for county, Chilton County News 55.50
Oct. 16—Salary as quarantine officer in Aug., and and Sept., T. J. Marcus 20.00
Oct. 16—Coffin for pauper, S. L. Gibson 15.00
Oct. 16—Calls for county agent's office, Southern Bell Telephone & Telegraph Co. 15.05
Oct. 16—Calls for superintendent's office, Southern Bell Telephone & Telegraph Co. 4.20
Oct. 16—Eleection manager, B. G. Glasscock 2.00
Oct. 16—Casket for pauper, Jemison Hardware Co. 20.00
Oct. 16—Service as commissioner, Fairview School 25.00
Oct. 16—Rent on building for storing Red Cross, J. P. Hayes 15.00
Oct. 16—Hauling freight for county, J. M. Johnson 6.50
Oct. 16—Casket for pauper, Deramus Cash Grocery & Feed Co. 15.00
Oct. 16—Plumbing at jail, J. E. Gore 8.00
Oct. 16—Services as Commissioner, J. E. Cobb 70.80
Oct. 16—Salary as treasurer in Oct., Gertrude P. Calloway 83.33

Total disbursements from General Fund $3,055.48
Nov. 1—Support for pauper, Elmira Headley 3.00
Nov. 1—Appropriation to school, New Cedron ... 100.00
Nov. 1—Support for pauper, Mahaley Hodgens 6.00
Nov. 1—Support for pauper, Lucindy Thacker 4.00
Nov. 1—Support for pauper, Ida Mae Cox 6.00
Nov. 1—Support for pauper, Henry Bohannon 4.00
Nov. 1—Support for pauper, Larkin White 4.00
Nov. 1—Support for pauper, Elmira Headely 3.00
Nov. 1—Support for pauper, Viola Patterson 6.00
Nov. 1—Support for pauper, Paralee Jones 4.00
Nov. 1—Support for pauper, J. T. Glenn 4.00
Nov. 1—Support for pauer, Sally Gilchrist 3.00
Nov. 1—Support for pauper, Crawford Gentry 8.00
Nov. 1—Support for pauper, Paralee Connell 5.00
Nov. 1—Support for pauper, Mary Jane Broadhead .. 8.00
Nov. 1—Support for pauper, Edna Lee Wilder 15.00
Nov. 1—Appropriation to public school, Flint Hill .. 20.00
Nov. 1—Office suplies, Brown Printing Co. 177.46
Nov. 1—Salary as janitor, M. T. Littlefield 50.00
Nov. 1—Guarding jail, Sam Johnson 45.00
Nov. 1—Drugs for almshouse, Wyatt Drug Co. 14.65
Nov. 1—Labor and merchandise for county, Bill Simpson 6.75
Nov. 1—Kendling, A. H. Mims 1.00
Nov. 1—Merchandise used by county, Clanton Cash Store 2.17
Nov. 1—Stacking lumber at jail, J. N. Morris 1.20
Nov. 1—Visit Johnnie Hayes in jail, Arthur Johnson 2.00
Nov. 1—Wearing apparel for prisoners in jail, Taylor Drly Goods Co. 81.49
Nov. 1—Appropriation to school, Vermont School . 75.00
Nov. 1—Salary as county agent, J. W. Fant 125.00
Nov. 1—Merchandise used by the county, Clanton Building Suply Co. 108.26
Nov. 1—Pauper, Mrs. Joe Henley 4.00
Nov. 1—Building coffin for pauper, Farley & Teel . 6.50
Nov. 1—Work at courthouse, Ed Little 1.00
Nov. 1—Solicitor's salary, G. C. Walker 100.00
Nov. 1—Support for pauper, Mattie Clark 6.00
Nov. 1—Stamps for treasurer's office, 2 months, Gertrude P. Calloway 7.00
Nov. 1—Returning officer, Marvin Martin 3.50
Nov. 1—Returning officer, Charles Robinson 2.80
Nov. 1—Returning officer, Curtis Hilyer 2.90
Nov. 1—Returning officer, L. G. Posey 4.00
Nov. 1—Returning officer, L. F. Littlefield 3.20
Nov. 1—Returning officer, C. W. Scott 3.70
Nov. 1—Returning officer, H. W. Devaughn 2.00
Nov. 1—Returning officer, L. P. Cagle 2.80
Nov. 1—Returning officer, E. G. Caldwell 3.70
Nov. 1—Returning officer, M. L. Milford 3.20
Nov. 1—Returning officer, E. A. Norris 3.30
Nov. 1—Returning officer, E. E. Porter 2.80
Nov. 1—Returning officer, R. Y. Atchison 3.50
Nov. 1—Returning officer, Emmett Wilson 2.00
Nov. 1—Returning officer, W. C. Roper 2.00
Nov. 1—Returning officer, Julius Smith 2.80
Nov. 1—Returning officer, Frank Willis 2.60
Nov. 1—Returning officer, E. G. Mullins 2.80
Nov. 1—Returning officers, F. L. Martin 3.10
Nov. 1—Returning officer, G. T. Gray 3.50
Nov. 1—Returning officer, Noah Duffie 3.20
Nov. —Petit juror, Will A. Gulledge 13.00
Nov. 1—Petit juror, O. Rennie Robinson 12.60
Nov. 1—Petit juror, Richard P. McKinney 13.20
Nov. 1—Petit juror, J. Mose Thomas 13.00
Nov. 1—Petit juror, Alford L. Robinson 13.60
Nov. 1—Petit juror, W. Tom Patterson 12.60
Nov. 1—Petit juror, Reuben W. Lowe 12.10
Nov. 1—Petit juror, Guy H. Caffey 13.00
Nov. 1—Petit juror, B. Leo Taylor 12.80
Nov. 1—Petit juror, J. Durwood Broadhead 12.00
Nov. 1—Petit juror, Norman L. Roberts 12.60
Nov. 1—Petit juror, Elwyn (Doodle) Gore 12.00
Nov. 1—Petit juror, Dock Porter 13.50
Nov. 1—Petit juror, W. Curtis Grooms 13.20
Nov. 1—Petit juror, Jimmie Taylor 12.00
Nov. 1—Petit juror, Robert C. Hand 12.20
Nov. 1—Petit juror, Geo. C. Polk 12.00
Nov. 1—Petit juror, Walter M. Lawley 14.00
Nov. 1—Petit juror, Jeff W. Satterwhite 13.60
Nov. 1—Petit juror, William Lesley 13.40
Nov. 1—Petit juror, Ethern L. Jones 13.50
Nov. 1—Petit juror, Huston L. Morris 14.20
Nov. 1—Petit juror, Sam J. Nations 12.80
Nov. 1—Petit juror, Albert E. Wilkins 12.90
Nov. 1—Petit juror, Oren O. Calfee 12.90
Nov. 1—Petit juror, Clyde C. Cofer 13.60
Nov. 1—Petit juror, J. Matts Moore 12.00
Nov. 1—Petit juror, J. Clint Atchison 13.60
Nov. 1—Petit juror, J. Harmon Broadhead 12.00
Nov. 1—Petit juror, W. H. Wyatt 12.15
Nov. 1—Petit juror, William Arthur Willis 12.00
Nov. 1—Petit juror, Joseph F. Higgins 12.00
Nov. 1—Petit juror, S. Durwood Jones 13.10
Nov. 1—Petit juror, Julius H. Simons 13.20
Nov. 1—Petit juror, Marvin R. Atchison 13.50
Nov. 1—Petit juror, A. Dorcas Maddox 12.20
Nov. 1—Petit juror, Richard Hamilton 14.40
Nov. 1—Petit juror, Whit Moore 12.75
Nov. 1—Petit juror, Emmett A. Moore 13.60
Nov. 1—Petit juror, A. Harve Collins 12.80
Nov. 1—Petit juror, C. Reuben Foss 12.80
Nov. 1—Petit juror, Z. Arthur Tippett 12.20
Nov. 1—Bailiff, P. L. Robinson 12.00
Nov. 1—Bailiff, Ellis Ellison 12.00
Nov. 1—Court reporter, Porter McKay 59.80
Nov. 1—Visit under direction of Circuit Court to Irona Carter, Dr. N. S. Johnson 15.00
Nov. 1—Salary as home agent, Ruth Pardue 50.00
Nov. 1—Carrying Will Smitherman to Searcy Hospital, L. C. Reynolds 25.00
Nov. 1—Helping carry Will Smitherman to Searcy Hospital, Ernest Smitherman 5.00
Nov. 1—Salary as jail physician, R. J. Elland 10.00
Nov. 1—Writing minutes and presiding over court, L. H. Reynolds 83.75
Nov. 1—Stamps, express, etc., for county, L. H. Reynolds 19.70
Nov. 1—Pauper, Dolby Robinson 4.00
Nov. 1—Pauper, W. H. Killingsworth 4.00
Nov. 1—Pauper, Robert Hayes 6.00
Nov. 1—Salary as janitor at jail, Grady Gillespie .. 10.00
Nov. 1—Medicine for prisoners and office supplies, Alred Drug Co. 56.80
Nov. 1—Election manager, E. P. Littlejohn 2.00
Nov. 1—Commissioner's service, H. E. Robinson ... 79.05
Nov. 1—Services as jury commissioner, John Browder 210.00
Nov. 1—Election clerk, Grady Heflin 2.00
Nov. 1—Election manager, W. Y. Keel 2.00
Nov. 1—Vetch and inoculation for poor farm, Southern Seed & Plant Co. 27.23
Nov. 1—Election clerk, L. B. Popwell 2.00
Nov. 1—Election manager, V. C. McKee 2.00
Nov. 1—Election manager, J. W. Cox 2.00
Nov. 1—Pauper, Fannie Milford 4.00
Nov. 1—Pauper, Mannie Jones 4.00
Nov. 1—Pauper, R. L. Wright (Mrs) 4.00
Nov. 1—Making voters list, Audell Miller 306.70
Nov. 1—Service as Commissioner, C. D. Duke 82.65
Nov. 1—Services as Commissioner, J. E. Cobb 104.95
Nov. 1—Cleaning out well at almshouse, B. M. Connell 4.50
Nov. 1—Salary as child welfare superintedent, six months, Nolen Meroney 50.00
Nov. 1—Petit juror, Cliff R. Burkhalter 3.70
Nov. 1—Petit juror, Robert L. Jones 3.20
Nov. 1—Petit juror, Benson P. Sims 3.00
Nov. 1—Petit juror, J. G. Aachison 4.80
Nov. 1—Petit juror, R. Grady Chandler 4.10
Nov. 1—Petit juror, Fred A. Gray 3.20
Nov. 1—Petit juror, Reuben L. Wyatt 12.25
Nov. 16—Woodie Pate, Juryman 3.50
Nov. 16—Juryman, J. G. Newton 4.80
Nov. 16—Petit juror, Coy J. Kilmer 4.30
Nov. 16—Petit juror, Duncan O. Manning 16.00
Nov. 16—Petit juror, W. E. Devaughn 12.00
Nov. 16—Petit juror, Ben J. Sessions 15.00
Nov. 16—Election returning officer, C. J. Mitchell ... 4.00
Nov. 16—Coal for welfare office, J. H. Foshee 32.50
Nov. 16—Service as jury commissioner, M. A. Gore 100.00
Nov. 16—Pauper, Joe Loosier 8.00
Nov. 16—Stamps, Akins I. Collins 2.50
Nov. 16—Stamps, W. G. Culp 3.50
Nov. 16—Making tables for courthouse, Ed Little ... 3.00
Nov. 16—Work at courthouse, Bill Simpson 7.45
Nov. 16—Election clerk, J. S. Cook 2.00
Nov. 16—Pauper, Louis Christiansen 4.00
Nov. 16—Pauper, Celia Smitherman 4.00
Nov. 16—Pauper, Mary Hightower 4.00
Nov. 16—Pauper, Viola Patterson 6.00
Nov. 16—Pauper, J. T. Glenn 4.00
Nov. 16—Pauper, Louis Cobb 2.50
Nov. 16—Pauper, Mattie Clark 6.00
Nov. 16—Pauper, Emma Price 6.00
Nov. 16—Pauper, Althea Noah 3.00
Nov. 16—Pauper, Albert Smith 4.00
Nov. 16—Washing for prisoners at jail, Mary Rucker 24.25
Nov. 16—Salary as chief deputy, J. B. Gillespie ... 100.00
Nov. 16—Work at almshouse, James E. Cobb 27.00
Nov. 16—material for coffin for paupers, The Leader 24.07
Nov. 16—Printing and legal blanks, Chilton County News 57.65
Nov. 16—Calls for probate office, Southern Bell Telephone & Telegraph Co. 3.65
Nov. 16—Caskets for paupers, J. Mell Martin 22.50
Nov. 16—Work at almshouse, L. L. Cobb 27.00
Nov. 16—Election manager, H. T. Pipes 2.00
Nov. 16—Water for county, Town of Clanton 317.39
Nov. 16—Election manager, D. C. Giles 2.00
Nov. 16—Visits made to inmates at almshouse, H. G. Franklin 52.25
Nov. 16—Serving as appointing board, C. Fenn Jones 4.00
Nov. 16—Serving as appointing board, J. R. Mullins 4.00
Nov. 16—Board for paupers, S. R. Littleton 390.12
Nov. 16—Burying Joe Teel and Mrs. Hester, paupers, S. W. Littleton 16.00
Nov. 16—Premium on J. E. Cobb, Commissioner's bond. U. S. Fidelity & Guaranty Co. 5.00
Nov. 16—Election manager, K. C. Cobern 2.00
Nov. 16—Pauper, Dunkie Wilson 6.00
Nov. 16—Pauper, Joe Pembleton 4.00
Nov. 16—Pauper, Annie B. Peters 6.00
Nov. 16—Pauper, Ida Mae Cox 6.00
Nov. 20—Serving on appointing board, John Foshee . 8.00
Nov. 20—Ink for probate office, Mercantile Paper Co. 4.50
Nov. 20—Election clerk, C. A. Retherford 2.00
Nov. 20—Election clerk, Andrew Blow 2.00
Nov. 20—Advertising, legal blanks, stationery, etc., for county, Union-Banner 261.59
Nov. 20—Election manager, W. U. Ashcraft 2.00
Nov. 20—Election clerk, J. H. Moore 2.00
Nov. 20—Election clerk, T. E. Wyatt 2.00
Nov. 20—Election manager, E. H. Conway 2.00
Nov. 20—Election clerk, J. D. Rockett 2.00
Nov. 20—Election clerk, D. W. Ward 2.00
Nov. 20—Election manager, Lonzie Robinson 2.00
Nov. 20—Election manager, J. E. Padgett 2.00
Nov. 20—Pine for courthouse, Clement Easterling .. 4.00
Nov. 20—Election clerk, J. D. Williams 2.00
Nov. 20—Election manager, S. J. Twilley 2.00
Nov. 20—Election clerk, Howard Roper 2.00
Nov. 20—Election manager, Ben Vines 2.00
Nov. 20—Election clerk, W. G. Vinson 2.00
Nov. 20—Calls for county agent's office, Southern Bell Telephone & Telegraph Co. 8.15
Nov. 20—Calls for superintendent's office, Southern Bell Telephone & Telegraph Co. 6.45
Nov. 20—Calls for sheriff's office, Southern Bell Telephone & Telegraph Co. 1.00
Nov. 20—Rent on county telephones, Southern Bell Telephone & Telegraph Co. 25.25
Nov. 20—Election manager, J. T. Cox 2.00
Nov. 20—Election manager, W. M. Devaughn 2.00
Nov. 20—Drayage for county, J. M. Johnson 7.25
Nov. 20—Election manager, J. R. Bearden 2.00
Nov. 20—Election manager, W. A. Gulledge 2.00
Nov. 20—Election clerk, C. H. Robinson 2.00
Nov. 20—Election clerk, B. O. Chandler 2.00
Nov. 20—Election clerk, E. S. Jones 2.00
Nov. 20—Barber work at almshouse, J. L. Hayes.... 12.00
Nov. 20—Pine for courthouse, B. F. Roberts 1.50
Nov. 20—Election manager, John Robertson 2.00
Nov. 20—Repair work, plumbing, etc., J. E. Gore .. 50.00
Nov. 20—Soap, etc., for jail, M. C. Culver 13.25
Nov. 20—Election manager, Will A. Marcus 2.00
Nov. 20—Election manager, J. L. Easterling 2.00
Nov. 20—Election manager, Joe Calloway 2.00
Nov. 20—Pine for courthouse, Clements Easterling . 2.50
Nov. 20—Premium on tax assessor's bond, J. C. Page Co. 5.00
Nov. 20—Election clerk, Tom Kemp 2.00
Nov. 20—Petit juror, Dave D. Easterling 3.00
Nov. 20—Petit juror, Luther Foshee 3.00
Nov. 20—Petit juror, Wiley W. Parnell 6.00
Nov. 20—Election manager, Wm. H. Thornton 2.00
Nov. 20—Petit juror, W. Asbury Blalock 3.25
Nov. 20—Petit juror, Malcolm Chambers 4.80
Nov. 20—Petit juror, Dewey Collins 3.80
Nov. 20—Petit juror, Clint C. Cobern 4.50
Nov. 20—Cetit juror, Robert J. Atchison 4.80
Nov. 20—Petit juror, J. D. Haggard 4.60
Nov. 20—Petit juror, Mack C. Rawlinson 5.10
Nov. 20—Petit juror, Wm. G. Rasberry 4.50
Nov. 20—Petit juror, Festers T. Atchison 4.40
Nov. 20—Petit juror, Will Conway 5.00
Nov. 20—Petit juror, Joe Ben Downs 3.20
Nov. 20—Petit juror, Jim W. Gray 5.60
Nov. 20—Petit juror, Jesse B. Davis 5.10
Nov. 20—Petit juror, Jim D. Hill 4.30
Nov. 20—Petit juror, W. E. Devaughn 4.50
Nov. 20—Petit juror, J. Melton Moore 4.2
Nov. 20—Petit juror, Ed W. Culpepper 3.35
Nov. 20—Petit juror, Earl Miner 3.70
Nov. 20—Petit juror, R. E. Miller 3.80
Nov. 20—Petit juror, John C. Mitchell 4.00
Nov. 20—Petit juror, Lucien H. Bean 4.20
Nov. 20—Petit juror, Pate Aldridge 4.25
Nov. 20—Petit juror, R. Harrison Taylor 3.00
Nov. 20—Petit juror, Geo. T. Dickerson 16.80
Nov. 20—Petit juror, Ed W. Culpepper 12.00
Nov. 20—Petit juror, J. W. Howard 16.00
Nov. 20—Petit juror, Robert Y. Atchison 12.00
Nov. 20—Petit juror, Clint C. Cobern 12.00
Nov. 20—Petit juror, John D. Yeargen 15.80
Nov. 20—Petit juror, Ben D. Dennis 15.70
Nov. 20—Petit juror, Holley Jones 15.80
Nov. 20—Petit juror, Etham A. Norris 16.40
Nov. 20—Petit juror, J. Henry Anderson 16.10
Nov. 20—Petit juror, Leonard W. Culp 15.35
Nov. 20—Petit juror, James E. Baker 15.40
Nov. 20—Petit juror, Enoch H. Culp 16.00
Nov. 20—Petit juror, J. Matt Mahan 16.00
Nov. 20—Petit juror, Jess O. Cofer 16.50
Nov. 20—Petit juror, W. Hunter Rasco 16.60
Nov. 20—Petit juror, Andrew J. Davis 15.90
Nov. 20—Petit juror, Raymond Brigance 16.20
Nov. 20—Petit juror, W. Sidney Stevens 15.70
Nov. 20—Petit juror, Will A. Marcus 16.30
Nov. 20—Petit juror, J. Melton Moore 12.00
Nov. 20—Petit juror, Ed W. Miller 3.00
Nov. 20—Petit juror, Steve L. Blalock ..4..... 15.50
Nov. 20—Petit juror, Charles N. Rasberry 15.00
Nov. 20—Petit juror, Tom J. Littlejohn 15.00
Nov. 20—Petit juror, W. E. Easterling 15.40
Nov. 20—Petit juror, W. W. (Bud) Jones 15.00
Nov. 20—Petit juror, Luke Garner 19.50
Nov. 20—Petit juror, Zebedee McDowell 18.40
Nov. 20—Petit juror, Wallace Foshee 19.20
Nov. 20—Petit juror, Leonard Gentry 18.70
Nov. 20—Petit juror, J. D. Haggard 15.00
Nov. 20—Petit juror, D. T. (Bud) Cole 20.80
Nov. 20—Petit juror, Jim D. Hill 15.00
Nov. 20—Petit juror, W. Arthur Honeycutt 18.80
Nov. 20—Petit juror, Emmette E. Marler 19.50
Nov. 20—Petit juror, W. Bryant Crowe 18.30
Nov. 20—Petit juror, John Childress 18.80
Nov. 20—Petit juror, Sanford M. Devaughn 18.40
Nov. 20—Petit juror, Jesse Baker 15.15
Nov. 20—Petit juror, J. Wilbur Hayes 15.00
Nov. 20—Election returning officers, W. E. Horn .. 4.10
Nov. 20—Election returning officer, W. C. Grooms .. 3.10
Nov. 20—Bailiff, Ellis Ellison 18.00
Nov. 20—Bailiff, P. L. Robinson 15.00
Nov. 20—Petit juror, John P. Bean 16.00
Nov. 20—Petit juror, Will A. Calloway 15.70
Nov. 20—Petit juror, Sam Seals 16.80
Nov. 20—Petit juror, Marvin P. Davenport 15.80
Nov. 20—Petit juror, J. Dudley Collins 15.20
Nov. 20—Petit juror, Lee P. Cagle 15.90
Nov. 20—Petit juror, Sam R. Powers 16.30
Nov. 20—Petit juror, Pratt Crumpton 17.00
Nov. 20—Petit juror, Charlie E. Blalock 15.60
Nov. 20—Petit juror, Ben B. Armstrong 16.70
Nov. 20—Petit juror, Irby H. McNeil 16.20
Nov. 20—Petit juror, Jess W. Collum 16.40
Nov. 20—Petit juror, George Benson 16.60
Nov. 20—Petit juror, William Billingsley 15.00
Nov. 20—Petit juror, J. Monroe Smith 15.80
Nov. 20—Petit juror, George W. Littleton 16.60
Nov. 20—Petit juror, Stanley Hayes 16.50
Nov. 20—Petit juror, Arch C. Wells 16.20
Nov. 20—Petit juror, R. A. Miller 15.00
Nov. 20—Petit juror, Arthur A. Martin 15.90
Nov. 20—Petit juror, J. Wess G. White 16.40
Nov. 20—Petit juror, C. Reee Mullins 15.00
Nov. 20—Petit juror, Will D. Rush 17.10
Nov. 20—Petit juror, Oscar F. Davenport 16.40
Nov. 20—Petit juror, Ben G. Glasscock 16.50
Nov. 20—Petit juror, George W. Spivey 16.70
Nov. 23—Petit juror, Philip G. Elland 15.70
Nov. 23—Petit juror, J. C. Satterwhite 16.60
Nov. 23—Petit juror, Grady Burnett 16.20
Nov. 23—Petit juror, Geo. Stanley Cooper .....

Nov. 26—Election manager, M. A. Gore 2.00
Nov. 26—Election clerk, J. H. Alred 2.00
Nov. 26—Election clerk, H. B. Vinson 2.00
Nov. 26—Election manager, Guy Higgins 2.00
Nov. 26—Election manager, P. T. Hinkle 2.00
Nov. 26—Election manager, L. C. Keen 2.00
Nov. 26—Election clerk, J. Bud Boyd 2.00
Nov. 26—Election clerk, S. J. Nations 2.00
Nov. 26—Election clerk, J. W. Cagle 2.00
Nov. 26—Election manager, A. J. Dennis 2.00
Nov. 26—Petit juror, John G. O'Brian 4.80
Nov. 26—Petit juror, J. B. Hardy 16.50
Nov. 26—Petit juror Zebedee McDowell 3.40
Nov. 26—Petit juror, Roland W. Taylor 3.00
Nov. 26—Petit juror, J. Virgil Harris 3.00
Nov. 26—Petit juror, Robert W. Littiejohn, Jr. 3.80
Nov. 26—Petit juror, Zebidee McDowell 3.40
Nov. 26—Petit juror, Euel A. Killingsworth 5.40
Nov. 26—Petit juror, Wade H. Harris 6.00
Nov. 26—Petit juror, Henry W. Robinson 3.80
Nov. 26—Petit juror, E. L. McKiney 4.20
Nov. 26—Petit juror, T. Jeff Mims 4.20
Nov. 20—Petit juror, Claud Klinner 4.60
Nov. 26—Petit juror, Hustey M. Dykes 4.00
Nov. 26—Petit juror, Jade N. Cofer 5.00
Nov. 26—Petit juror, G. T. Eaves 5.00
Nov. 26—Petit juror, Will Ledbetter 5.00
Nov. 26—Petit juror, Ezell Calfee 3.90
Nov. 26—Petit juror, Sidney J. M. Webb 3.50
Nov. 26—Petit juror, Hardie W. Hurtt 4.20
Nov. 26—Petit juror, John R. Merchant 3.80
Nov. 26—Petit juror, John S. Sharp 4.60
Nov. 26—Petit juror, Emmett J. Gentry 4.60
Nov. 26—Petit juror, Roland Taylor 3.00
Nov. 26—Petit juror, James E. Rasberry 15.00
Nov. 26—Petit juror, Flem Higgins 15.00
Nov. 26—Petit juror, Eddie E. Edwards 16.00
Nov. 26—Bailiff, P. L. Robinson 15.00
Nov. 26—Bailiff, Ellis Ellison 15.00
Nov. 26—Bailiff, Louis Gillespie 15.00
Nov. 26—Election returning officer, G. C. Latham .. 4.50
Nov. 26—Salary in Nov., Gertrude P. Calloway 83.33
Nov. 26—Petit juror, Robert F. Atchison 3.80
Nov. 26—Election manager, Charles Giles 2.00
Nov. 26—Petit Juror, J. Virgil Harris 3.00

Total disbursements form General Fund in Nov. $8,044.89
Dec. 10—Keeping paupers, S. W. Littleton $162.80
Dec. 10—Board for paupers, S. W. Littleton 30.00
Dec. 10—Service as Commissioner, J. E. Cobb 88.75
Dec. 10—Pauper, Hester Cleckler 4.00
Dec. 10—Pauper, B. L. Wright 4.00
Dec. 10—Pauper, Mrs. R. L. Wright 4.00
Dec. 10—Pauper, Annie B. Peters 6.00
Dec. 10—Pauper, Ida Mae Cox 6.00
Dec. 10—Pauper, Fannie Milford 4.00
Dec. 10—Pauper, Dolby Robinson 4.00
Dec. 10—Pauper, Nannie Jones 4.00
Dec. 10—Pauper, W. H. Killingsworth 4.00
Dec. 10—Meals for jury, Dixie Cafe 49.00
Dec. 10—Barber work at almshouse, Lawrence Hayes 6.00
Dec. 10—Salary as physician at jail, Dr. R. J. Elland 10.00
Dec. 10—Pine for courthouse, Clement Easterling .. 4.00
Dec. 10—Pine for welfare office, J. C. Easterling ... 2.00
Dec. 10—Plumbing at courthouse, M. L. Rogers 15.00
Dec. 10—Hardware for courthouse, Clanton Building Supply Co. 34.71
Dec. 10—Election manager, G. W. Williams 2.00
Dec. 10—Meals for jury, Matts Lunch Shoppe 6.50
Dec. 10—Election manager, Bud Abbott 2.00
Dec. 10—Election clerk, E. H. Littlejohn 2.00
Dec. 10—Election clerk, Walter Lawley 2.00
Dec. 10—Election manager, Wesley Williams 2.00
Dec. 10—Election clerk, J. E. Dorminey 2.00
Dec. 10—Medicine for inmates and prisoners, Calloway Drug Co. 10.45
Dec. 10—Guard at jail, Sam Johnson 45.00
Dec. 10—Solicitor for Nov., 1934, G. C. Walker ... 100.00
Dec. 10—Pauper, J. T. Retherford 5.00
Dec. 10—Election manager, W. M. Parnell 2.00
Dec. 10—Election manager, Hosey Downs 2.00
Dec. 10—Election clerk, Allen M. Mize 2.00
Dec. 10—Election manager, W. M. Oden 2.00
Dec. 10—Election clerk, Charles Howard 2.00
Dec .10—Stamps, Gertrude P. Calloway 2.75
Dec. 10—Work on swamp project, T. G. Wyatt 67.50
Dec. 10—Election manager, W. M. Polk 2.00
Dec. 10—Work at welfare office, Jadie Barnett 4.00
Dec. 10—Ex-officio fees, J. Z. Mims 125.00
Dec. 10—Attending circuit court, W. H. Gillespie .. 48.00
Dec. 10—Ex-officio fees, W. H. Gillespie 50.00
Dec. 10—Postage for sheriff's office, W. H. Gillespie 3.48
Dec. 10—Pine for jail, W. H. Gillespie 4.00
Dec. 10—Salary as chief deputy, J. B. Gillespie ... 100.00
Dec. 10—Salary as janior at jail, Grady Gillespie .. 10.00
Dec. 10—Rent on storage room for county, Dr. J. P. Hayes 15.00
Dec. 10—Washing for prisoners at jail, Mary Hacker 11.05
Dec. 10—Plumbing at jail, J. E. Gore 42.00
Dec. 10—Electric work at courthouse, Bill Simpson 14.00
Dec. 10—Soap and powders at jail, M. C. Culver 3.25
Dec. 10—Plumbing at courthouse, Bill Simpson 2.00
Dec. 10—Pauper, J. B. Gray 4.00
Dec. 10—Pauper, Mary Jane Broadhead 8.00
Dec. 10—Pauper, Parlee Carnell 5.00
Dec. 10—Pauper, Sallie Gilchrist 3.00
Dec. 10—Pauper, Fletcher Partridge (Mrs.) 4.00
Dec. 10—Pauper, Nancy Bolton 3.00
Dec. 10—Pauper, Henry Bohannon 4.00
Dec. 10—Pauper, Ida Daniels 4.00
Dec. 10—Ex-officio fees, W. H. Gillespie 50.00
Dec. 10—Stamps, W. H. Gillispie 9.00
Dec. 10—Stovewood for jail, W. H. Gillispie 2.25
Dec. 10—Caring for Christine Wright, an indigent patient, Central Alabama Hospital 10.00
Dec. 10—Caring for Mrs. W. A. Scarborough, an indigent patient, Central Alabama Hospital 34.00
Dec. 10—Pauper, Mahalery Hodgens 6.00
Dec. 10—Premium on bonds for civil works directors U. S. F. & G. Co. 25.00
Dec. 10—Election manager, A. J. Lecroy 2.00
Dec. 10—Election manager, W. H. Harris 2.00
Dec. 10—Election manager, John L. Davis 2.00
Dec. 10—Election manager, C. W. Rush 2.00
Dec. 10—Election manager, E. E. Hanson 2.00
Dec. 10—Election manager, R. Grady Culp 2.00
Dec. 10—Election manager, V. J. Littleton 2.00
Dec. 10—Election manager, W. S. Clark 2.00
Dec. 10—Premium on bond, J. E. Easterling U. S. F. & G. Co. 10.00
Dec. 10—Bailiff, Ellis Ellison 6.00
Dec. 10—Bailiff, P. L. Robinson 6.00
Dec. 10—Court reporter, Porter McKay 59.20
Dec. 10—Petit juror, Morgan Lovelady 18.60
Dec. 10—Bailiff, Lewis Gillespie 15.00
Dec. 10—Damage in culling tree, Grady Reynolds .. 30.00
Dec. 10—Services in jury comm., N. S. Johnson .. 100.00
Dec. 10—Election clerk, W. Frank Hutson 2.00
Dec. 10—Salary as Home Demonstration Agent, Ruth Pardue 50.00
Dec. 10—Election manager, O. O. Calfee 4.00
Dec. 10—Election manager, H. H. Armstrong 2.00
Dec. 10—Salary as janitor, M. T. Littlefield 50.00
Dec. 10—Child Welfare Worker, Nolan Meroney ... 100.00
Dec. 10—Election manager, D. O. Manning 2.00
Dec. 10—Election clerk, S. D. Deloach 2.00
Dec. 10—Election manager, P. M. Cleckler 2.00
Dec. 10—Quarntine officer, T. J. Marcus 10.00
Dec. 10—Carrying C. J. Cobern to Bryce Hospital, L. C. Reynolds 15.00
Dec. 10—Petit juror, Nat E. Bentley 3.80
Dec. 10—Election manager, J. L. Burnett 2.00
Dec. 10—Pauper, Larkin White 4.00
Dec. 10—Welfare Worker, Kittye Clyde Austin 50.00
Dec. 10—Dental work on paupers at almshouse A. A. Conway 2.50
Dec. 10—Window panes and roofing for almshouse C. C. Conway 2.75
Dec. 10—Casket for pauper, C. C. Conway 18.50
Dec. 10—Helping carry John Weavers to hospital Raymond Taylor 3.00
Dec. 10—Premium on insurance for almshouse Orient Insurance Co. 575.65
Dec. 10—Carrying Atta Mae Jones to hospital L. C. Reynolds 15.00
Dec. 10—Pauper, Calvin Horton 3.00
Dec. 10—Election manager, O. L. Devaughn 2.00
Dec. 10—Pauper, Joe Pembleton 4.00
Dec. 10—Pauper, Lucindy Thacker 4.00
Dec. 10—Pauper, Albert Smith 4.00
Dec. 10—Pauper, Jerry Lee 4.00
Dec. 10—Pauper, Frances Gould 4.00
Dec. 10—Pauper, Arthur Noah 3.00
Dec. 10—Pauper, Henry Bohannon 4.00
Dec. 10—Pauper, Jim Boatfield 5.00
Dec. 10—Pauper, Luther Boatfield 4.00
Dec. 10—Pauper, John Zeigler 3.00
Dec. 10—Pauper, Martha Gentry 6.00
Dec. 10—Pauper, Celia Smitherman 4.00
Dec. 10—Pauper, Mary Hightower 4.00
Dec. 10—Pauper, Emmaline Scott 3.00
Dec. 10—Pauper, Mandy McCauts 4.00
Dec. 10—Pauper, Davis B. Davenport 6.00
Dec. 10—Pauper, A. Z. Giles 4.00
Dec. 10—Pauper, Joe Losier 8.00
Dec. 10—Pauper, C. T. Hood 4.00
Dec. 10—Pauper, Louise Christiansen 4.00
Dec. 10—Pauper, Sam Gentry 8.00
Dec. 10—Pauper, Reauby Chasteen 4.00
Dec. 10—Pauper, W. H. Robinson 4.00
Dec. 10—Pauper, R. T. Davis 4.00
Dec. 10—Pauper, J. R. Marlor 4.00
Dec. 10—Ink for probate office, Mercantile Paper Co. 8.15
Dec. 10—Cleanest and Paramount cakes for county Paramount Chemical Co. 37.12
Dec. 10—2 gross pens for probate office, The Falauner Co. 3.24
Dec. 10—Election manager, Clarence Lenoir 2.00
Dec. 10—Election clerk, R. C. McGee 2.00
Dec. 10—Making coffin for pauper, M. Manning 4.00
Dec. 10—Calls for sheriff's office, Bell Telephone and Telegraph Co. 4.05
Dec. 10—Calls for probate office, Bell Telegraph & Telegraph Co. 5.85
Dec. 20—Calls for County Treasurer's office Southern Bell Telephone & Teleggraph Co. ..... .50
Dec. 20—Election manager, B. M. Killingsworth 2.00
Dec. 20—Election clerk, M. F. Wagoner 2.00
Dec. 20—Election manager, J. A. Simms 2.00
Dec. 20—Rent on county telephones, Southern Bell Telephone & Telegraph Co. 25.25
Dec. 20—Coal for county, M. L. White 4.00
Dec. 20—Coal for Welfare office, M. L. White 7.50
Dec. 20—Salary as county agent for November J. W. Fant 125.00
Dec. 20—Services as Commissioner, H. E. Robinson 62.10
Dec. 20—Services as Commissioner, C. D. Duke 90.80
Dec. 20—Election manager, J. M. Parrish 2.00
Dec. 20—Stamps for Superintendent's office, Luther E. Little 2.00
Dec. 20—Election clerk, Erby Deramus 2.00
Dec. 20—Rent on storage rooms for welfare goods Dr. J. P. Hayes 15.00
Dec. 20—Election clerk, E. Robinson 2.00
Dec. 20—Sup. for court reporter, F. Loyd Tate 5.30
Dec. 20—Pauper, Elmira Headley 3.00
Dec. 20—Pauper, Nancy Bolton 3.00
Dec. 20—Pauper, Mahaley Hodgens 6.00
Dec. 20—Pauper, Tommie Edwards 4.00
Dec. 20—Pauper, Ed Campbell 4.00
Dec. 20—Pauper, Tim Smith 4.00
Dec. 20—Pauper, Martha Wilson 3.00
Dec. 20—Pauper, J. B. Gray (Mrs.) 4.00
Dec. 20—Pauper, Larkin White 4.00
Dec. 20—Pauper, J. B. Gray 4.00
Dec. 20—Pauper, Robert Hayes 6.00
Dec. 20—Pauper, Dunkie Wilson 6.00
Dec. 20—Pauper, H. T. Brown 4.00
Dec. 20—Pauper, Sallie Gilchrist 3.00
Dec. 20—Pauper, John Robinson 4.00
Dec. 20—Pauper, J. T. Glenn 4.00
Dec. 20—Pauper, Rebecca Lockhart 4.00
Dec. 20—Pauper, Mattie Clark 6.00
Dec. 20—Pauper, Vista Patterson 6.00
Dec. 20—Pauper, Paralee Jones 4.00
Dec. 20—Pauper, Emma Price 6.00
Dec. 20—Pauper, Lonny Farris 4.00
Dec. 20—Pauper, Mrs. Fletcher Partridge 4.00
Dec. 20—Pauper, Jim Littleton 6.00
Dec. 20—Commission on paying coupons, The Chase National Bank 5.19
Dec. 20—Pauper, Louis Cobb 2.50
Dec. 26—Stamps for Tax Assessor's office, Akins I. Collins 2.00
Dec. 26—Work on swamp project, T. G. Wyatt 32.50
Dec. 26—Election manager, S. Y. Dorminey 2.00
Dec. 26—Stamps for County Treasurer's office, Gertrude P. Calloway 3.75
Dec. 26—Election clerk, Wm. B. Higgins 2.00
Dec. 26—Carpenter work at courthouse, Tom Littlefield 3.00
Dec. 26—Stamps for Tax Collector's office, W. G. Culp 2.50
Dec. 26—Services on adding macine for county, Burrough Adding Machine Co. 28.50
Dec. 26—Stacking lumber at jail, James Kelley 1.00
Dec. 20—Pauper, Crawford Gentry 8.00
Dec. 20—Pauper Griffin Jones 4.00
Dec. 20—Pauper, Mary Jane Broadhead 8.00
Dec. 20—Pauper, Paralee Connell 5.00
Dec. 26—Pauper, E. W. Boyd 6.00
Dec. 26—Pine for County Superintendent's office Leon Easterling 2.50
Dec. 26—Premium on bonds of county Treasurer J. C. Page & Co. 690.00
Dec. 26—Election clerk, N. A. Dennis 2.00
Dec. 26—Election clerk, W. J. Moats 2.00
Dec. 26—Election clerk, Miss Lucy Parnell 2.00
Dec. 26—Election clerk, Charlie Cooper 2.00
Dec. 26—Election manager, W. B. Strock, Jr. 2.00
Dec. 26—Election manager, J. R. Robinson 2.00
Dec. 26—Election manager, J. D. Harrel 2.00
Dec. 26—Election manager, H. B. Deal 2.00
Dec. 26—Election manager, Ben McAfee 2.00
Dec. 26—Election manager, C. L. Wilkins 2.00
Dec. 26—Election manager, Jackson Sorrel 2.00
Dec. 26—Calls for County Agent's office, Southern Bell Telepone and Telegraph Co. 8.30
Dec. 26—Services as Commissioner, J. E. Cobb 45.40
Dec. 26—Pine for courthouse, J. C. Easterling 3.50
Dec. 26—Services as Commissioner, C. D. Duke 56.50
Dec. 26—Helping carry C. J. Cobern to Bryce Hospital, Charlie Cobern Jr. 3.00
Dec. 26—Helping carry C. J. Cobern to Bryce Hospital, Earnest Cobern 3.00
Dec. 26—Calls for superintendent's office, Southern Bell Telephone and Telegraph Co. ..... .80
Dec. 26—Meals and lodging for jury, Exchange Hotel 52.00
Dec. 26—Stacking lumber at jail, Miller Kennedy ... 1.00
Dec. 26—Janitor at courthouse, M. T. Littlefield 37.50
Dec. 6—Pine for county superintendent's office, Gerthie Miner 2.00
Dec. 26—Pauper, Elmira Headley 3.00
Dec. 26—Election manager, B. L. Cobb 2.00
Dec. 26—Premium on insurance for courthouse, Financier's Fund Insurance Co. 1,353.60
Dec. 26—Election clerk, G. J. Dickerson 2.00
Dec. 26—Election manager, C. B. Huett 2.00
Dec. 26—Coal for welfare office, J. H. Foshee 19.50
Dec. 26—Coal for courthouse, J. H. Foshee 32.50
Dec. 26—Barber work at almshouse, Lawrence Hayes 4.00
Dec. 26—Stamps for superintendent's office, Luther E. Little 3.00
Dec. 26—Lights for courthouse, Ala. Power Co. 75.11
Dec. 26—Jail and welfare office, 1 book and pens for county, Marshall and Bruce Co. 7.84
Dec. 26—Stationery for county, Marshall and Bruce Co. 25.20
Dec. Record, etc., for county, Marshall and Bruce Co. 113.34
Dec. 26—Office supplies, Marshall and Bruce Co. .. 33.00
Dec. 28—Services as County Agent, J. W. Fant ... 93.75
Dec. 28—Premium on bond, H. R. Oden, commissioner, National Surety Co. 15.00
Dec. 28—Salary as treasurer in Dec., Gertrude P. Callaway 83.33

BY CASH PAID OUT — ROAD FUND

July 6—Oil for county machinery, W. A. Reynolds $14.40
July 6—Salary as county engineer for June, T. J. Arledge 200.00
July 6—Picks and mattocks for county, G. C. Ray ... 4.15
July 6—Award for right-of-way for H. E. Culver, et als., L. H. Reynolds 398.50
July 6—Oil and grease for county, Shell Petroleum Corp. 138.12
July 6—Grease, oil and tube for county, Wofford Oil Co. 133.79
July 6—Servicing county truck, Woco Service Station 39.35
July 6—Work on tractor, Monroe Collins 2.00
July 6—Oil and grease for county, W. A. Reynolds 39.20
July 6—Hardware for county, Farmers Hardware Co. 26.75
July 6—Labor and parts on county truck, Hayes Chevrolet Co. 10.15
July 6—Hardware for county, Maplesville Hardware Co. 10.40
July 6—Blacksmith work for county, T. E. Carleton 41.15
July 6—Hardware for county, Clanton Building Supply Co. 123.99
July 6—Lumber for Cargle Creek bridge, F. B. Goodgame 114.25
July 6—Dynamite for county road, Southern Seed and Plant Co. 20.36
July 6—Checking lumber for county, R. E. Popwell 10.00
July 6—Labor on county trucks, Clanton Motors .. 3.04
July 6—Blacksmith work for county, E. B. Ray ... 2.00
July 6—Hardware for county, Maplesville Hardware Co. 21.75
July 6—Blue print for bridge, Electric Blue Print Co. 1.34
July 6—Hardware for county, A. C. Bratton Hardware Co. 10.60
July 6—Lumber to make road signs, The Forest Lumber Co. 107.54
July 6—Picks and mattocks for county, W. J. Northcutt 1.80
July 6—Labor and parts for County machinery, Franklin Garage 7.70
July 6—Hardware for roadsigns, Clanton Building Supply Co. 6.10
July 6—Parts for county machinery, J. D. Pittman Tractor Co. 1,446.70
July 6—Picks, mattocks and ax handles, J. M. Wyatt 4.50
July 6—Fixing puncture on gas truck, ... .75

Total disbursments from road fund in July, 1934 ..... $2,950.38
Aug. 18—Fixing puncture on gas truck Lawrence Service Station ..... .75
Aug. 18—Servicing County trucks, Woco Service Station 65.98
Ang. 18—Blacksmith work for County, T. E. Carlton 56.00
Ang. 18—Blacksmith work for County, G. C. Ray ... 7.00
Ang. 18—Checking lumber for County, R. E. Popwell 10.00
Ang. 18—Mechanical work for County, Calloway Garage 53.08
Ang. 18—Labor and parts on County truck, Clanton Motors 5.58
Ang. 18—Machine parts, J. D. Pitman Tractor Co. 1,513.90
Ang. 18—Repairing tire for County, Stephen Tire and Retread Co. 3.50
Aug. 18—1 grader for County, J. D. Pitman Tractor Co. 625.00
Aug. 18—1 sythe for County, Southern Seed and Plant Co. 1.25
Aug. 18—Blacksmith work for County, Robinson Machine Shop 35.46
Aug. 18—Carrying caterpillar tractor to Birmingham for repaires, Clyde Gore 16.00
Aug. 18—Blacksmith work for County, L. L. Seals .. 3.85

Total disbursments from road fund in August 1934 ..... $2,397.35
Sept. 5—Balance salary as County engineer, T. J. Arledge 66.66
Sept. 5—Servicing County truck, Standard Oil Company 3.00
Sept. 5—Repairing puncture, Lawrence Service Station ..... .75
Sept. 5—Dump body for truck, B. F. Raspberry 30.00
Sept. 5—Parts and labor on truck for County, Hayes Chevrolet Co. 21.70
Sept. 5—Machine parts for County, Auto Electric & Carburator Co. 8.45
Sept. 5—Servicing County truck, Dief's Service Station 2.00
Sept. 5—Bumper for County, Tom Glass 1.00
Sept. 5—Hardware for County, A. C. Bratton Hardware Co. 12.21
Sept. 5—Blacksmith work for County, Robinson Machine Shop 66.77
Sept. 5—Repairing County machinery, Calloway Garage 21.85
Sept. 5—Repairing County machinery, Franklin Garage 50.40
Sept. 5—Servicing county truck, Standard Oil Company 1.45
Sept. 5—Greasing county truck, Standard Oil Company ..... .75
Sept 5—Blacksmith work for county, T. E. Carlton 13.40
Sept.5—Checking lumber for county, R. E. Popwell 10.00
Sept. 5—Blacksmith work for county, G. C. Ray 7.25
Sept. 5—Parts for county truck, Parkway Parage .. 3.85
Sept. 5—Hardware for county, Maplesville Hardware Co. 80.83
Sept. 5—Repairing county truck, Clanton Motors ... 18.34

Total disbursments from road fund in Sept. 1934 ..... $421.16
Oct. 8—Fixing puncture on truck, W. L. Hampton Service Station ..... .75
Oct. 8—1 battery for county truck, W. L. Hampton Service Station 6.00
Oct. 8—Labor on gas truck, W. L. Hampton Service Station 1.35
Oct. 8—Checking lumber for county, R. E. Popwell 10.00
Oct. 8—Blacksmith work for county, W. J. Northcutt 1.20
Oct. 8—Right-of-way on Highway No. 22, Mrs. Gladys Grooms 5.00

Total disbursments from road funds in October 1934 ..... $24.30
Nov. 1—Timing magnate for tractor, Howard Garage 2.50
Nov. 1—Checking lumber for county, R. E. Popwell 10.00
Nov. 1—Repairing county machinery, Polk Bros. Motor Co. 11.24
Nov. 1—Tire and tube for gas truck, Dief's Service Station 15.30
Nov. 1—Mechanical work for county, Franklin Garage 31.40
Nov. 1—Mechanical work for county, Calloway Garage 47.38
Nov. 1—Blacksmith work for county, L. L. Seals ... 13.50
Nov. 1—Machine parts, International Harvester Company 16.98
Nov. 1—Chase National Bank, interest on $83,000 Chilton County bonds 2,075.00

Total disbursments from road fund in November 1934 ..... $2223.30
Dec. 1—Posts for fence along road to airport, Gerthie Miner $3.20
Dec.1—Checking lumber for county in November, R. E. Popwell 10.00
Dec. 1—Right-of-way for road to airport, E. B. Popwell 25.00
Dec. 1—Posts for fence along public road to airport J. S. Easterling 9.75
Dec. 1—Checking lumber for county R. E. Popwell 6.66
Dec. 1—Right-of-way for public road to airport, John R. Popwell 25.00

Total disbursments from road fund in December 1934 ..... $80.31

BY CASH PAID OUT—GASOLINE FUND

July 6—Road work, S. A. Barnett $1.00
July 6—Road work, M. R. Oats 5.00
July 6—Road work, Daniel Nix 1.00
July 6—Road work, J. C. Hudman 1.00
July 6—Road work, J. T. Hudman 1.00
July 6—1 car gasoline to repair roads, Standard Oil Co. 446.34
July 6—1 car gasoline to repair roads, Sinclair Refining Co. 463.56
July 6—Freight on 1 car gasoline, L. & N. R. R. Co. 262.70
July 6—Road work, A. J. Coe 1.00
July 6—Road work, F. D. Coe 1.00
July 6—Road work, J. B. Coe 3.00
July 6—Road work, Earl Lowery 1.00
July 6—Road work, Zack Lowery 1.50
July 6—Road work, Marvin Lowery 3.00
July 6—Road work, A. G. Littlejohn 2.00
July 6—Road work, Harrie F. McClure 4.80
July 6—Road work, Coy Lockhart 1.00
July 6—Road work, J. S. Lockhart 3.00
July 6—Road work, S. M. Lockhart 3.00
July 6—Road work, Columbus Coker 2.00
July 6—Road work, E. T. Weldon 3.00
July 6—Road work, W. E. Parker 4.00
July 6—Road work, Arthur McKinnon 1.00
July 6—Road work, Rogers Bryant 1.00
July 6—Road work, J. L. McKinnon 3.00
July 6—Road work, Barney Brown 2.00
July 6—Road work, Aukie Baker 1.00
July 6—Road work, Claud Downs 3.00
July 6—Road work, J. R. Mitchell 2.00
July 6—Road work, Emanuel Cooper ..... .50
July 6—Road work, W. G. Cooper 5.00
July 6—Road work, Ernest Vines 1.00
July 6—Road work, G. W. Nelson 3.00
July 6—Road work, O. D. Smith 45.00
July 6—Road work, Howard Smith 2.00
July 6—Road work, Mat Vines 13.25
July 6—Road work, Clarence Burnett 4.00
July 6—Road work, Marvin Ellison ..... .80
July 6—Road work, Wilton McKinney 2.00
July 6—Road work, E. F. McKinney 10.00
July 6—Road work, D. W. McKinnon 30.00
July 6—Road work, B. D. Dennis 38.75
July 6—Road work, Howard Davis ..... .50
July 6—Road work, Alvin Driver 2.00
July 6—Road work, John Bolton 2.00
July 6—Road work, A. N. Mims 7.00
July 6—Road work, J. E. Dennis 1.00
July 6—Road work, I. D. Huett 2.00
July 6—Road work, S. D. Burnett 48.00
July 6—Road work, J. P. Cagle 37.50
July 6—Road work, W. L. Henderson 2.00
July 6—Road work, Clem Billingsley 1.00
July 6—Road work, L. C. Keen 20.00
July 6—Road work, J. F. Poole 3.00
July 6—Road work, Jess Watts 2.00
July 6—Road work, Calvin Miner 5.00
July 6—Road work, J. W. Nolan 4.00
July 6—Road work, Herschel Giles 1.00
July 6—Road work, J. H. Parker 3.10
July 6—Road work, Ernest Parker 2.10
July 6—Road work, Fonzie Ellison 23.30
July 6—Road work, J. D. Tippett 72.00
July 6—Road work, Reece Baker 48.00
July 6—Road work, E. J. Grant 72.00
July 6—Road work, Fred Robinson 66.00
July 6—Road work, A. P. Robinson 75.00
July 6—Road work, C. A. Nelson 1.00
July 6—Road work, Rufus J. Childress 66.00
July 6—Road work, George Glass 48.00
July 6—Road work, Ed Sundberg 52.00
July 6—Road work, Lester Deason 78.00
July 6—Road work, Guy Williams 78.00
July 6—Road work, J. E. Easterling 50.00
July 6—Road work, Allen Brown 1.00
July 6—Road work, Corbett Mims 52.00
July 6—Road work, G. C. Jones 72.00
July 6—Road work, A. L. Smith 3.00
July 6—Road work, Frank Smith 1.00
July 6—Road work, R. P. McKinney 35.00
July 6—Road work, Clydie Easterling 28.00
July 6—Road work, Ernest Brand 1.30
July 6—Road work, Harlem Martin 2.00
July 6—Road work, Winston Mims 1.00
July 6—Road work, Arthur Tippett 46.00
July 6—Road work, E. B. Culpepper 69.00
July 6—Road work, Sam Mitchell 72.00
July 6—Road work, Elijah Easterling 50.00
July 6—Road work, Earl Marcus 6.00
July 6—Road work, John Fergerson 3.00
July 6—Road work, J. A. Thompson 40.00
July 6—Road work, Wallace Tracey 5.00
July 6—Road work, Newton Easterling 5.00
July 6—Road work, Lelon Easterling 2.00
July 6—Road work, Leland Easterling 3.50
July 6—Road work, Clement Easterling 3.00
July 6—Road work, M. L. Mims 9.00
July 6—Road work, Marion Mims 33.00
July 6—Road work, J. L. Mims 1.00
July 6—Road work, L. M. Robinson 40.00
July 6—Road work, Tommie Maddox 7.00
July 6—Road work, T. L. Maddox 1.00
July 6—Road work, Hopkins Cleckler 1.00
July 6—Road work, Walter Coggins 1.00
July 6—Road work, V. R. Short 1.50
July 6—Road work, J. F. Giles 12.50
July 6—Road work, Floyd Dorsey 50.00
July 6—Road work, Lige Farley 1.00
July 6—Road work, Vester Ford 1.00
July 6—Road work, Raymond Chapman 1.00
July 6—Road work, I. P. Shoults ..... .50
July 6—Road work, Curtis Brand 12.50
July 6—Road work, Oscare Wells 1.00
July 6—Road work, Calvin Robinson 5.00
July 6—Participation in relief for repair on roads, F. L. Harris of disbursing office ... 1,641.90
July 6—Road work, J. L. Mims 2.00
July 6—Road work, Tommie Easterling 1.50
July 6—Road work, Reedie Smith 2.00
July 6—Road work, Miles Benson 104.00
July 6—Road work, R. P. Littlejohn 13.75
July 6—Road work, Tom Kelley 1.00
July 6—Road work, M. Gore 78.00
July 6—Road work, Reedie Dobbs 2.00
July 6—Road work, Bill Easterling 1.00
July 6—Road work, Leo Cobb 17.40
July 6—Road work, T. G. Wyatt 4.56
July 6—Road work, J. D. Bates 4.00
July 6—Road work, Jim Easterling 1.00
July 6—Road work, P. G. Eiland ..... .50
July 6—Road work, L. B. Popwell 2.50
July 6—Road work, Suler Edwards 3.00
July 6—Road work, Tommie Easterling 1.00
July 6—Road work, J. C. Knox 2.00
July 6—Road work, R. N. Connell 7.00
July 6—Road work, Shelley Mims 2.00
July 6—Road work, W. M. Cox 2.00
July 6—Road work, Robert Yates 2.00
July 6—Road work, M. M. Castle 4.00
July 6—Road work, Ottis Nobles 2.00
July 6—Road work, Walter Jones 78.00
July 9—Road work, Woodrow Kelley 2.00
July 9—Road work, Bill Kelley 1.00
July 6—Houston Parker 2.00
July 6—Road work, R. E. Powell 22.50
July 6—Road work, W. F. Gilliland 1.00
July 6—Road work, Commodore Messer 1.00
July 6—Road work, John Pate 78.00
July 6—Road work, Harry Ray 52.00
July 6—Road work, Burgin Ray 78.00
July 6—Road work, C. D. Collins 52.50
July 6—Road work, Earl Marcus 39.00
July 6—Road work, J. R. Bearden 75.00
July 9—Road work, Marion Littlejohn 75.00
July 9—Road work, W. C. Friday 68.75
July 9—Road work, Lonzie Ellison 2.00
July 9—Road work, M. L. McGee 42.50
July 9—Road work, Sherman Motley 47.50
July 9—Road work, Hub Rasberry 1.00
July 9—Road work, P. D. Williams 1.00
July 9—Road work, Ford Jeter 1.00
July 9—Road work, John Chapman 1.00
July 9—Road work, Brooke Shoults 1.00
July 9—Road work, O. P. Kelley 1.00
July 9—Road work, Jay Lawrence 1.00
July 9—Road work, W. W. Latham 1.00
July 9—Road work, Rome Latham 1.00
July 9—Road work, Clarence Latham 1.00
July 9—Road work, J. C. Carner 1.00
July 9—Road work, J. C. McGee 1.00
July 9—Road work, Robert McAfee 1.00
July 9—Road work, Denson Sewell 1.00
July 9—Lumber T. L. McKee 36.24
July 9—Road work, F. T. Atkinson 36.00

POOR O

July 9—Road work, B. T. Haynes 38.00
July 9—Road work, C. T. Walker 9.00
July 9—Road work, Ovie Wright 4.00
July 9—Road work, Jimmie Harrison 4.00
July 9—Road work, Charlie Mitchell 42.50
July 9—Road work, Lane Allen 2.00
July 9—Road work, Grady Wyatt 2.00
July 9—Road work, D. C. Giles 11.25
July 9—Road work, A. D. Minor 2.00
July 9—Road work, W. M. Dunlop 2.00
July 9—Road work, Andrew Mims 3.00
July 9—Road work, Madison Davis 1.00
July 9—Road work, J. O. D. Holley 1.00
July 9—Road work, J. D. Driver 1.50
July 9—Road work, Harvie Dobbs 1.00
July 9—Road work, Andrew Cleckler ..... .50
July 9—Lumber, J. T. Thompson 48.92
July 9—Road work, Kenard Gillespie 3.00
July 9—Road work, D. C. Hand ..... .50
July 9—Road work, Clarence Williams 1.00
July 9—Road work, W. H. Lett 1.00
July 9—Road work, W. B. Brasher 2.00
July 9—Road work, J. W. Brasher 1.00
July 9—Road work, O. L. Martin 1.00
July 9—Road work, Matthew Wyatt 1.00
July 9—Road work, Lonnie Martin 1.00
July 9—Road work, R. W. Kendrick 12.50
July 9—Road work, John Wilson 1.00
July 9—Road work, G. W. Benson 10.00
July 9—Road work, J. D. Harrell 20.00
July 9—Road work, Tom Jeff Smith 1.50
July 9—Road work, Emmett Smith 2.00
July 9—Road work, Frazier Cofer 2.00
July 9—Road work, T. G. Cofer 1.00
July 9—Road work, J. W. Gore 4.20
July 9—Road work, J. D. Scott 2.00
July 9—Road work, Langley Scott 2.00
July 9—Road work, W. W. Stroud 7.50
July 9—Road work, C. H. Robinson 1.00
July 9—Road work, J. E. Riggins 1.00
July 9—Road work, J. C. Billingsley 1.00
July 9—Road work, J. S. Easterling 2.00
July 9—Road work, Schusler Powell 1.00
July 9—Road work, C. B. Oliver 1.00
July 9—Road work, L. C. Wilson 2.00
July 9—Road work, C. P. Jones 1.00
July 9—Road work, W. H. Wilson 2.00
July 9—Road work, Arthur Brown 1.00
July 9—Road work, Zrader Bolton 2.00
July 9—Road work, L. P. Payton 6.00
July 9—Road work, Esaw Johnson 1.00
July 9—Road work, Dewey Terry 1.00
July 9—Road work, B. F. Roberts 1.00
July 9—Road work, Leon Bialock ..... .50
July 9—Road work, Sie Lockhart ..... .50
July 9—Road work, Ben Duke 1.80
July 9—Road work, S. J. Powell 4.00
July 9—Road work, Henry Popwell 2.00
July 9—Gravel, Frank Oslin 19.80
July 18—Road work, Seab Nix 1.00
July 18—Road work, P. S. Mims 2.00
July 18—Road work, Leo Cagle 2.00
July 18—Road work, T. R. Adams 2.00
July 18—Road work, T. J. Mims 1.00
July 18—Road work, W. G. Anderson 3.00
July 18—Road work, J. E. Hammell 2.00
July 18—Road work, Woodrow Anderson 2.00
July 18—Road work, W. T. Ward 64.50
July 18—Road work, Wallace Tracey 1.00
July 18—Road work, Joe A. Davis 68.75
July 18—Road work, S. D. McCary 50.00
July 18—Road work, John Moates 50.00
July 18—Road work, Dolphus Payton 2.00
July 18—Road work, Alvin Davis ..... .50
July 18—Road work, L. L. Seals 5.35
July 18—Road work, Eugene Huff 1.00
July 18—Road work, J. W. Moore 1.00
July 18—Road work, Fred Oden 1.00
July 18—Road work, Cliff Huckleberry 1.00
July 18—Road work, N. M. Burnett 1.00
July 18—Road work, L. A. Kelley 1.00
July 18—Road work, Vaughn King 1.00
July 18—Road work, Lum Lawley 1.00
July 18—Road work, Oscar Lovelady 1.00
July 18—Road work, Grady Gay 1.00
July 18—Road work, S. C. Garner 1.00
July 18—Road work, Martin Garner 1.00
July 18—Road work, Sam Shoults 1.00
July 18—Road work, H. W. Gothard 36.00
July 18—Road work, Huey Patterson 4.00
July 18—Road work, A. W. Lenoir 5.00
July 18—Road work, W. E. Patterson 5.00
July 18—Road work, J. B. Price 14.30
July 18—Road work, William Collum 1.00
July 18—Road work, Roy Hardy 3.00
July 18—Road work, J. M. Glasscock 24.00
July 18—Road work, Harmon Stroud 2.00
July 18—Road work, Tom Wyatt 4.00
July 18—Road work, Charles Lucas 2.00
July 18—Road work, S. R. Lucas 2.00
July 18—Road work, H. C. Martin 4.00
July 18—Road work, W. P. Collum 4.00
July 18—Road work, W. S. Barnett 2.00
July 18—Road work, J. M. Hayes 3.00
July 18—Road work, G. A. Anderson 1.00
July 18—Road work, Paul Samples 1.00
July 18—Road work, G. H. Simmons 1.00
July 18—Road work, R. W. Simmons 1.00
July 18—Road work, Deason Jones 1.00
July 18—Road work, T. R. Scott 1.50
July 18—Lumber, D. C. Littlefield 72.97
July 18—Road work, Bookater Martin 1.00
July 18—Road work, E. A. Rollan 5.00
July 18—Road work, Archie Payton 4.00
July 18—Road work, O. F. Powell 1.50
July 18—Road work, Edwin Vines 1.00
July 18—Lumber, J. T. O'Neal 93.06
July 18—Road work, Austin Mims ..... .50
July 18—Gravel, W. L. Leary 5.60
July 18—Road work, L. H. Culver 2.00
July 18—Road work, Windel Atchison ..... .50
July 18—Road work, Chester Carlee 1.50
July 18—Road work, Hobson Lucas 1.00
July 18—Road work, John Driver ..... .50
July 18—Road work, Wash Hadnette 1.00
July 18—Road work, C. B. Lenoir 2.50
July 18—Road work, Louis Grant 1.00
July 18—Road work, W. B. Wyatt 1.00
July 18—Road work, R. S. Easterling 2.00
July 18—Road work, Gerthie Easterling 2.50
July 18—Road work, Robert Gentry 1.00
July 18—Gravel, Mrs. John Littleton 6.00
July 18—Road work, H. H. Mims 1.00
July 18—Road work, Marvin Martin 2.00
July 18—Road work, W. C. Wilson ..... .75
July 18—Road work, J. H. Johnson 1.00
July 18—Road work, Barney Adams 1.00
July 18—Road work, J. A. Childress ..... .50
July 18—Road work, Hubbard Watson 1.00
July 18—Road work, D. Z. Nix ..... .50
July 18—Road work, William Ratliff 1.00
July 18—Road work, Ross Ford 1.00
July 18—Road work, Ray Latham 1.00
July 18—Road work, A. R. Wilson ..... .50
July 18—Road work, J. I. Wilson ..... .50
July 18—Road work, Bill George Rye 1.00
July 18—Road work, Jeff Johnson 4.00
July 18—Road work, Jesse Woods 4.00
July 18—Road work, Woorow Milling 4.00
July 18—Road work, W. M. D. O'Neal 15.00
July 18—Road work, Claudie Mims 1.00
July 28—Road work, J. L. Smith 1.00
July 28—Road work, Alford Gentry ..... .50
July 28—Road work, Oscar Hayes 1.00
July 28—Gravel, J. N. Sims ..... .45
July 28—Road work, Arthur Shelton 1.00
July 28—Gravel, T. P. Gore 2.75
July 28—Road work, R. W. Kendrick 30.00
July 28—Road work, A. F. Mims 1.00
July 28—Road work, Melvis Jones 1.00
July 28—Road work, Eddie Wingard 1.00
July 28—Road work, N. G. Smith ..... .50

Total disbursements from gas fund in July 1934 ..... $6,623.07

Aug. 11—Road work, Pate Lockhart 1.00
Aug. 11—Road work, Jimmie Huckleberry 1.00
Aug. 11—Road wirk, Flemon Higgins 1.00
Aug. 11—Road work, Russell Lovelady 1.00
Aug. 11—Road work, J. D. Tippett 102.00
Aug. 11—Road work, E. J. Grant 102.00
Aug. 11—Road work, D. Thomas 1.00
Aug. 11—Road work, M. L. Mims 12.00
Aug. 11—Road work, Marion Mims 36.00
Aug. 11—Road work, Reedie Hilyer 3.50
Aug. 11—Road work, Aaron Hilyer 1.75
Aug. 11—Road work, Reece Baker 68.00
Aug. 11—Road work, Guy Williams 105.00
Aug. 11—Road work, Bud Foshee 6.00
Aug. 11—Road work, A. C. Milam 2.00
Aug. 11—Road work, S. D. McCary 70.00
Aug. 11—Road work, J. R. Bearden 105.00
Aug. 11—Hardware, Clanton Building Supply Co. 118.65
Aug. 11—Road work, Ed Kelley 12.00
Aug. 11—Road work, William Hill 1.00
Aug. 11—Road work, A. J. Coe 1.50
Aug. 11—Raod work, J. B. Coe 1.00
Aug. 11—Road work, J. M. Glasscock 33.60
Aug. 11—Road work, W. L. Moore 2.75
Aug. 11—Road work, W. M. Cox 2.00
Aug. 11—Road work, W. H. Rushing 1.00
Aug. 11—Road work, H. W. Gothard 47.50
Aug. 11—Road work, Joe M. Glasscock 4.80
Aug. 11—Road work, R. P. McKinney 37.50
Aug. 11—Road work, J. P. Cagle 55.00
Aug. 11—Road work, J. L. Moore 2.00
Aug. 11—Road work, J. C. Griffin 6.00
Aug. 11—Road work, Geo. Patterson 2.00
Aug. 11—Road work, Robert Griffin 2.00
Aug. 11—Road work, L. B. Popwell 20.90
Aug. 11—Road work, Hugh Honeycutt 2.32
Aug. 11—Road work, William Honeycutt 2.00
Aug. 11—Road work, John Fergerson 6.00
Aug. 11—Road work, Wallace Tracy 10.00
Aug. 11—Road work, J. A. Thompson 35.00
Aug. 11—Road work, L. C. Keen 30.00
Aug. 11—Road work, Melvis Jones 1.00
Aug. 11—1car gas, Peoples Savings Bank 269.06
Aug. 11—Lumber, D. C. Littlefield 172.74
Aug. 11—Lumber, J. T. Thompson 231.87
Aug. 11—Lumber, Eugene Killingsworth 3.00
Aug. 18—Road work, R. W. Kendrick 10.00
Aug. 18—Road work, R. W. Kendrick 15.00
Aug. 18—Road work, Frank Calloway, Jr. 4.50
Aug. 18—Road work, Cecil Calloway 6.15
Aug. 18—Road work, Harvey Dobbs 2.00
Aug. 18—Road work, Carl Brown 2.00
Aug. 18—Road work, Allen Brown 3.00
Aug. 18—Road work, Turner Elland 1.00
Aug. 18—Road work, Dee Patterson 1.00
Aug. 11—Road work, Fonzie Mullins 3.00
Aug. 11—Road work, Obie Baker 1.00
Aug. 11—Road work, Enoch Moates 3.50
Aug. 11—Road work, E. T. Weldon 2.00
Aug. 18—Road work, O. D. Smith 45.00
Aug. 18—Lumber, H. G. Robinson 54.62
Aug. 18—Lumber, J. P. Dutton 27.20
Aug. 18—Road work, Coy Lockhart 1.50
Aug. 18—Road work, Zed Mims 1.00
Aug. 18—Road work, J. R. Thomas 1.50
Aug. 18—Road work, Gaston Minor 1.00
Aug. 18—Lumber, J. P. Dutton 42.78
Aug. 18—Road work, Gordon Hilyer 1.75
Aug. 18—Road work, J. L. McKinnon 6.00
Aug. 18—Road work, Barney Brown 6.00
Aug .18—Road work, Isaac Moates 1.00
Aug. 18—Road work, Tom Driver 3.10
Aug. 18—Road work, Steve Bialock 1.00
Aug. 18—Road work, Ben Jones 1.00
Aug. 18—Road work, Elsie Patterson 2.00
Aug. 18—Road work, Newton Easterling 6.00
Aug. 18—Road work, A. E. Smith 1.00
Aug. 18—Road work, J. H. Parker 5.10
Aug. 18—Road work, Earl Marcus 58.00
Aug. 18—Road work, J. L. Mims 8.00
Aug. 18—Road work, Dock Hilyer 1.50
Aug. 18—Road work, A. H. Littlejohn 1.00
Aug. 18—Road work, Monroe Popwell 12.00
Aug. 18—Delivering gas and oil to repair roads, J. E. Easterling 50.00
Aug. 18—Road work, D. C. Giles 48.75
Aug. 18—Road work, John Pate 105.00
Aug. 18—Road work, Ed Sundberg 70.00
Aug. 18—Road work, Lester Deason 105.00
Aug. 18—Road work, Burgin Ray 108.00
Aug. 18—Road work, Harry Ray 72.00
Aug. 11—Road work, Clydie Easterling 36.00
Aug. 20—Road work, Elijah Easterling 68.00
Aug. 20—Road work, Allen Moates 16.00
Aug. 20—Road work, W. C. Friday 96.25
Aug. 20—Road work, Lelon Easterling ..... .50
Aug. 20—Gravel, J. T. Childress 17.00
Aug. 20—Road work, Clement Easterling 3.50
Aug. 20—Road work, Dolphus Payton 6.00
Aug. 20—Road work, E. B. Culpepper 102.00
Aug. 20—Road work, Floyd Dorsey 70.00
Aug. 20—Road work, F. T. Atkinson 57.50
Aug. 20—Road work, Tom Wyatt 8.72
Aug. 20—Road work, Bob Peters 12.00
Aug. 20—Road work, Curtis Peters 2.00
Aug. 20—Road work, W. E. Patterson 12.00
Aug. 20—Road work, Jesse Bice 1.00
Aug. 20—Road work, Kermit Gothard 2.00
Aug. 20—Road work, Howard Smith 4.00
Aug. 20—Road work, Reedie Smith 4.00
Aug. 20—Road work, Oscar Deavers 2.00
Aug. 20—Road work, Fonsie Ellison 43.20
Oug. 20—Labor on machinery to build roads, Clanton Motors 40.93
Aug. 20—Road work, Jean Litts 1.50
Aug. 20—Road work, J. E. Hammell 4.00
Aug. 20—Road work, Calvin Edwards 2.00
Aug. 20—Road work, Tommie Easterling 3.00
Aug. 20—Road work, William Wilkins 1.00
Aug. 20—Road work, G. W. Anderson 6.00
Aug. 20—Road work, Herman Dubose 3.00
Aug. 20—Road work, Odell Payton 2.00
Aug. 20—Road work, R. M. Robinson 82.50
Aug. 20—Road work, Ocie Payton 1.00
Aug. 20—Road work, Curtis Hightower 1.50
Aug. 20—Road work, W. J. Powell 1.00
Aug. 20—Road work, Oliver Dennis 2.50
Aug. 20—Road work, T. F. Patterson 7.00
Aug. 20—Road work, Dewey Patterson 3.00
Aug. 20—Road work, Raymond Sims 2.00
Aug. 20—Road work, Marvin Terrell 2.00
Aug. 20—Road work, Kennard Gillespie 1.00
Aug. 20—Road work, Hunter Gillespie 1.00
Aug. 20—Road work, R. E. Powell 22.50
Aug. 20—Road work, Clayton Lee 2.00
Aug. 20—Road work, Ollie Easterling 1.00
Aug. 20—Road work, Earl Minor 1.75
Aug. 20—Road work, Lincoln Vines 1.00
Aug. 20—Lumber, J. T. O'Neal 173.68
Aug. 20—Oil used in machines to repair roads, Wofford Oil Co. 138.84
Aug. 20—Road work, Ernest Brand 1.50
Aug. 20—Road work, William McKinney 3.00
Aug. 20—Road work, E. L. McKinney 10.00
Aug. 20—Road work, J. F. Giles 16.25
Aug. 20—Road work, Arthur Mims 1.00
Aug. 20—Road work, S. L. Gray 1.00
Aug. 20—Road work, Mat Vines 21.25
Aug. 20—Road work, Herman Easterling 6.00
Aug. 20—Road work, T. J. Bates 1.00
Aug. 20—Road work, Marvin Ellison ..... .50
Aug. 20—Gravel, Mrs. Emma Garrett 4.20
Aug. 20—Road work, Will Womble 4.00
Aug. 20—Road work, J. D. Harrell 75.00
Aug. 20—Road work, J. C. Harrell 1.00
Aug. 20—Road work, Jesse Chandler ..... .50
Aug. 20—Road work, Sidney Mims ..... .50
Aug. 20—Road work, Ed Popwell 1.00
Aug. 20—Road work, Raymond Wyatt ..... .50
Aug. 20—Road work, Claudie Wyatt 1.00
Aug. 20—Lumber, S. J. Sexton 130.35
Aug. 20—Road work, A. M. Rollins 6.00
Aug. 20—Road work, L. E. Bialock 2.00
Aug. 20—Road work, Levie Bates 2.00
Aug. 20—Road work, Junis Anderson 1.00
Aug. 20—Road work, Jim Caton 3.00
Aug. 20—Lumber, W. S. Stephens 22.50
Aug. 20—Gravel and road work, D. W. McKinnon 49.20
Aug. 20—Road work, Clark Barnett 25.80
Aug. 20—Road work, Morris Duke 2.00
Aug. 20—Road work, Elijah Moates 1.00
Aug. 20—Road work, Obie Moates 1.00
Aug. 20—Road work, Marshall Mims 1.50
Aug. 20—Road work, Newt Wyatt ..... .50
Aug. 20—Road work, G. W. Moates 1.50
Aug. 20—Road work, Hoyt Freeman 28.75
Aug. 20—Road work, Marshall Baker 2.00
Aug. 20—Road work, Oscar Wells 1.00
Aug. 20—Road work, Calvin Moates 1.00
Aug. 20—Road work, B. T. Haynes 54.00
Aug. 20—Road work, J. N. Miller 2.00
Aug. 20—Road work, B. U. Miller 3.00
Aug. 20—Road work, Calvin Robinson 3.00
Aug. 20—Road work, Lonza Bates 3.50
Aug. 20—Road work, Tommie Maddox 2.00
Aug. 20—Road work, Conway Busby 19.08
Aug. 20—Road work, J. M. Parrish ..... .50
Aug. 20—Road work, Henry Minor 1.00
Aug. 20—Road work, Grady Adams 1.00
Aug. 20—Road work, Dixie Wilson 1.75
Aug. 20—Road work, Ed Nicholson 2.00
Aug. 20—Road work, R. W. Littlejohn ..... .50
Aug. 20—Road work, Bill Easterling 1.00
Aug. 20—Road work, Colbert Mims 66.00
Aug. 20—Road work, J. F. Lowery 22.20
Aug. 20—Road work, Buster Lowery 6.50
Aug. 20—Road work, Duffie Patterson 2.00
Aug. 20—Road work, J. R. Chandler ..... .50
Aug. 20—Road work, M. Gore 99.00
Aug. 20—Road work, Arthur Tippett 48.00
Aug. 20—Road work, W. T. Ward 100.50
Aug. 20—Lumber, F. B. Goodgame 104.98
Aug. 20—Road work, Jesse Spigener 1.00
Aug. 20—Road work, E. D. Wilson 1.00
Aug. 20—Lumber, F. B. Goodgame 54.36
Aug. 20—Road work, Curtis Easterling 1.00
Aug. 20—Road work, Leland Easterling 4.50
Aug. 20—Road work, Ocie Mims 4.00
Aug. 20—Road work, L. P. Payton 2.00
Aug. 20—Road work, Joe Easterling 1.00
Aug. 20—Road work, Gertha Mims 1.50
Aug. 20—Road work, Monroe Baker 1.00
Aug. 20—Road work, G. C. Adams 27.00
Aug. 20—Road work, Curtis Hilyer 1.50
Aug. 20—Road work, Victor Giles 3.00
Aug. 20—Road work, Herschel Giles 1.25
Aug. 20—Road work, John Moates 70.00
Aug. 20—Road work, Marion Littlejohn 105.00
Aug. 20—Road work, Joe A. Davis 96.25
Aug. 20—Road work, G. C. Jones 105.00
Aug. 20—Road work, S. D. Burnett 74.00
Aug. 20—Road work, George Glass 70.00
Aug. 20—Road work, Howard Robinson 4.00
Aug. 20—Road work, Fred Robinson 96.25
Aug. 20—Road work, A. P. Robinson 93.00
Aug. 20—Road work, Rufus Childress 96.25
Aug. 20—Road work, Leo Cobb 32.40
Aug. 20—Road work, B. L. Cobb 8.75
Aug. 20—Freight on gas to repair roads, L. & N. R. R. Co. 275.71
Aug. 20—Road work, C. D. Collins 22.50
Aug. 22—Road work, C. D. Collins 11.25
Aug. 22—Road work, Russell Littleton 1.00
Aug. 2—Road work, Jim McKee 2.00
Aug. 22—Freight on gas to repair roads, L. & N. R. R. Co. 438.76
Aug. 22—Road work, Sam Mitchell 105.00
Aug. 22—Road work, Sherman Motley 82.50
Aug. 22—Road work, M. S. McGee 57.50
Aug. 22—Road work, Elbert Yates 2.00
Aug. 22—Oil used in truck to repair roads, Shell Petroleum Corp. 122.32
Aug. 22—Gravel, J. B. Price 2.80
Aug. 22—Hardware used to repair roads, A. C. Bratton Hardware Co. 4.65
Aug. 22—Road work, J. E. Dennis 2.00
Aug. 22—Road work, T. M. Minor 1.00
Aug. 22—Road work, John Robinson 3.00
Aug. 22—Road work, Joe Smith 1.50
Aug. 22—Road work, Walter Coggins 1.00
Aug. 22—Road work, Ernie Mims ..... .50
Aug. 22—Road work, B. D. Dennis 40.00
Aug. 22—Road work, Cecil Dennis 1.00
Aug. 22—Road work, Alton Cobb 1.00
Aug. 22—Road work J. L. Bowden 1.00
Aug. 22—Road work, Hall Curry 2.00
Aug. 22—Road work, Joe Hedgepath 2.00
Aug. 22—Road work, J. M. Hayes 7.00
Aug. 22—Road work, H. N. Martin 5.00
Aug. 22—Road work, A. J. Parker 5.00
Aug. 22—Road work, S. R. Lucas 5.00
Aug. 22—Road work, Paul Samples 2.00
Aug. 22—Road wark, Lawrence Scott 1.00
Aug. 22—Road work, Fred Lowery 1.00
Aug. 22—Road work, Ross Davis 1.00
Aug. 22—Road work, Cliff Watson 2.00
Aug. 22—Roiad work, Tallie Anderson 2.00
Aug. 22—Road work, J. A. Andeson 1.00
Aug. 22—Road work, A. J. Deavers ..... .75
Aug. 22—Road work, W. M. Devaughn 1.00
Aug. 22—Road work, Joe Baker 1.00
Aug. 22—Road work, Thurl Bates 2.00
Aug. 22—Road work, A. D. Miner 1.00
Aug. 22—Road work, Johnnie A. Easterling 1.50
Aug. 22—Road work, Winston Mims 2.00
Aug. 22—Road work, Tom Foshee 4.00
Aug. 22—Road work, Eugene Wilson 1.00
Aug. 22—Road work, Clay Moates 1.00
Aug. 22—Road work, Alfred Moates 3.00
Aug. 22—Road work, C. H. Robinson 8.50
Aug. 22—Road work, E. J. Foshee 2.00
Aug. 22—Road work, Grady Popwell 1.00
Aug. 22—Road work, J. D. Bates 1.00
Aug. 22—Road work, Elzie Wyatt 1.00
Aug. 22—Dynamite used on road work, Southern Seed and Plant Co. 2.07
Aug. 22—Road work, Gip Johnson 1.00
Aug. 22—Road work, Julius Payton 4.50
Aug. 22—Road work, Hardy Allen 4.50
Aug. 22—Roa dwork, Amos Smith ..... .50
Aug. 22—Road work, Edgar Franklin 1.00
Aug. 22—Road work, T. F. Lenoir 1.50
Aug. 22—Road work, C. B. Lenoir 6.25
Aug. 22—Road work, Earl Miner ..... .50
Aug. 22—Road work, Lonzie Mims ..... .50
Aug. 22—Road work, Frank Lumpkin 2.00
Aug. 22—Road work, Horace Anderson 2.00
Aug. 22—Lumber, D. C. Littlefield 74.96
Aug. 22—Road work, W. F. Gilliland 1.00
Aug. 22—Road work, Ben Foshee 2.00
Aug. 22—Road work, O. F. Powell 2.00
Aug. 22—Road work, Willie Barber 2.00
Aug. 22—Road work, Curtis Barber 1.00
Aug. 22—Road work, Willie Adams 1.00
Aug. 22—Road work, A. M. Powell 3.50
Aug. 22—Road work, Reuben Easterling 1.00
Aug. 22—Road work, W. E. Smith 1.00
Aug. 22—Road work, Silas Edwards 3.00
Aug. 22—Road work, W. D. Mims 3.00
Aug. 22—Road work, General Barber 1.00
Aug. 22—Road work, A. C. Bates 3.00
Aug. 22—Road work, Rogers Bryant 2.00
Aug. 22—Road work, Bird Barber 2.00
Aug. 22—Road work, George Willis 1.00
Aug. 22—Road work, Nealy Wilson 2.00
Aug. 22—Road work, Pete Baker 1.00
Aug. 22—Road work, Julius Wilson 2.00
Aug. 22—Road work, Eli Wilson 1.00
Aug. 22—Road work, Charles Caton 1.00
Aug. 22—Road work, C. M. Dickey 1.00
Aug. 22—Road work Roy Davis 1.00
Aug. 22—Road work, Esau Johnson 2.50
Aug. 22—Road work, John Robinson 2.00
Aug. 22—Road work, Lenley Robinson 1.00
Aug. 22—Road work, G. W. Murrah 12.80
Aug. 22—Road work, Charles Mitchell 40.00
Aug. 12—Road work, H. T. Williams 3.00
Aug. 12—Road work, S. W. Avery 1.50
Aug. 12—Road work, Walter Jones 99.00
Aug. 12—Road work, Houston Parker 1.00

Total disbursements from gas fund in August, 1934 ..... $7,191.00

Sept. 5—Road work, W. M. D. O'Neal 55.00
Sept. 5—Road work, Claud Downs 5.00
Sept. 5—Road work, R. E. Davis 5.00
Sept. 5—Road work, Louis Davis 1.00
Sept. 5—Road work, Guy Patterson 2.00
Sept. 5—Road work, Jimmie Harrison 4.00
Sept. 5—Road work, Willie Harrison 4.00
Sept. 5—Road work, J. M. Wilson 4.00
Sept. 5—Road work, Ed Wilson 7.00
Sept. 5—Road work, Ovie Wright 5.00
Sept. 5—Road work, A. W. Lenoir 9.00
Sept. 5—Road work, J. D. Scott 1.00
Sept. 5—Road work, Alvin Driver 1.00
Sept. 5—Road work, T. R. Adams 2.00
Sept. 5—Road work, P. S. Mims 1.00
Sept. 5—Road work, I. D. Huett 1.00
Sept. 5—Road work, Wilson McFarlin 1.00
Sept. 5—Road work, Barney Burdette 2.00
Sept. 5—Road work, Francis Reid 1.00
Sept. 5—Road work, Almon Davis 1.00
Sept. 5—1 car gas, Cooper Keller Oil Co. 527.93
Sept. 5—Oil, Gulf Refining Co. 33.40
Sept. 5—Road work, Golder Gothard 1.00
Sept. 5—Gravel, V. T. Cobb 2.85
Sept. 5—Road work, Otherlee Horn 2.00
Sept. 5—Road work, George Croxton 1.00
Sept. 5—Road work, J. S. Busby ..... .50
Sept. 5—Road work, R. P. Busby ..... .50
Sept. 5—Road work, J. W. Busby ..... .50
Sept. 5—Road work, Roy Roberts ..... .50
Sept. 5—Road work, J. R. Hall 1.00
Sept. 5—Road work, Lee Denson 1.00
Sept. 5—Road work, Bob Wallace 2.85
Sept. 5—Road work, M. R. Oats 6.40
Sept. 5—Gravel, Mrs. Bell Hubbard 2.00
Sept. 5—Road work, Homer Atchison ..... .50
Sept. 5—Road work, Ben Atchison ..... .50
Sept. 5—Road work, Bill Davenport 12.80
Sept. 5—Road work, Herman Adams 1.00
Sept. 5—Road work, Bud Strength 3.50
Sept. 5—Road work, Robert Cleckler 1.00
Sept. 5—Machine parts, J. D. Adams Grader Co 1,307.04
Sept. 5—Road work, C. J. Littlejohn 1.00
Sept. 5—Road work, Sam Moton 1.00
Sept. 5—Road work, N. M. Burnett 1.00
Sept. 5—Road work, Vaughn King 1.00
Sept. 5—Road work, Irby Watson 1.00
Sept. 5—Road work, Ed Willis 1.00
Sept. 5—Road work, Lawson Peoples 1.00
Sept. 5—Road work, M. C. Moore 1.00
Sept. 5—Road work, W. M. Moore 1.00
Sept. 5—Road work, Bird McFarlin 1.00
Sept. 5—Road work, M. E. Chesser 1.00
Sept. 5—Road work, George Shoults 1.00
Sept. 5—Road work, Boots Latham 1.00
Sept. 5—Road work, James Latham 1.00
Sept. 5—Road work, C. F. Kelley 1.00
Sept. 5—Road work, O. P. Kelley 1.00
Sept. 5—Road work, Dave Latham 1.00
Sept. 5—Road work, Martin Lawley 1.00
Sept. 5—Road work, Ira Kelley 1.00
Sept. 5—Material used to build road, Thorsby Hardware Co. 20.02
Sept. 5—Road work, E. P. Littlejohn 25.25
Sept. 5—Oil, Brownie's Place 33.00
Sept. 5—Road work, J. W. Seymore 4.00
Sept. 5—Road work, Henry Davis 1.00
Sept. 5—Road work, Morrow Pye 2.00
Sept. 5—Road work, R. J. Friday 3.00
Sept. 5—Road work, H. Ham 4.00
Sept. 5—Road work, O. T. Studemire 2.00
Sept. 5—Road work, J. J. Friday 1.50
Sept. 5—Road work, M. L. Lovelady 3.00
Sept. 5—Road work, R. R. Mickles 3.00
Sept. 5—Road work, Jack Green 1.00
Sept. 5—Road work, Pate Easterling 1.00
Sept. 5—Road work, Isaac Vinson 3.00
Sept. 5—Lumber, D. C. Littlefield 77.76
Sept. 5—Road work, A. J. Davis ..... .50
Sept. 5—Road work, Roy Dobbs 2.00
Sept. 5—Road work, John Collins 1.00
Sept. 5—Road work, G. W. Benson 22.50
Sept. 5—Road work, G. E. Bankston 1.00
Sept. 5—Road work, Dolphus McDowell 1.00
Sept. 5—Road work, Joe Kelley 1.00
Sept. 5—Road work, Luther Headley 1.00
Sept. 5—Road work, Arthur Mims 2.00
Sept. 5—Road work, Shed Hart 2.00
Sept. 5—Road work, John Knight 2.00
Sept. 5—Road work, Jess Mitchell ..... .50
Sept. 5—Road work, S. J. Nations ..... .50
Sept. 5—Road work, N. B. Willis 1.50
Sept. 5—Road work, Alvin Davis ..... .50
Sept. 5—Road work, C. F. Partridge 3.00
Sept. 7—Road work, Newborn Jones 3.00
Sept. 7—Road work, Ed. McGee 1.00
Sept. 7—Road work, Lee Moates ..... .50
Sept. 5—Road work, Arthur Grant ..... .50
Sept. 7—Road work, Willie Grant ..... .50
Sept. 7—Road work, Ellis Cleckler 1.00
Sept. 7—Road work, Arthur Brooks 1.00
Sept. 7—Road work, K. O. Brooks 1.00
Sept. 7—Road work, Watt Hall 1.00
Sept. 7—Road work, Harvie Baker ..... .50
Sept. 7—Road work, W. W. Stroud 20.00
Sept. 7—Parts and labor on county trucks, R. R. Franklin 14.51
Sept. 7—Hardware used to repair roads, C. C. Conway 36.71
Sept. 7—Road work, S. L. Baker ..... .50
Sept. 7—Road work, Willie Jones 1.00
Sept. 7—Road work, J. R. Hicks 1.00
Sept. 7—Road work, Dolphus Jones 1.50
Sept. 7—Road work, Forrest Chancellor ..... .50
Sept. 7—Road work, Bernice Wilkins 1.50
Sept. 7—Road work, B. Hamilton 4.00
Sept. 7—Road work, Arthur Wilkins 1.50
Sept. 7—Road work, Margie Wilson 3.20
Sept. 7—Road work, Leroy Milam ..... .50
Sept. 7—Road work, Herman Gore 1.00
Sept. 7—Work on trucks to build roads, Polk Brothers Motor Co. 10.31
Sept. 7—Road work, W. M. Lovelady 3.00
Sept. 7—Road work, Clement Smith 1.00
Sept. 7—Road work, Luman Hicks 1.00
Sept. 7—Road work, John Latham 1.00
Sept. 7—Road work, A. R. Wilson 1.00
Sept. 7—Road work, Reacey Giles 3.00
Sept. 7—Road work, C. C. Riggs 3.00
Sept. 7—Road work, J. F. Giles 27.50
Sept. 7—Road work, Reece Baker 36.00
Sept. 7—Road work, J. D. Tippett 54.00
Sept. 7—Road work, E. J. Grant 54.00
Sept. 7—Road work, Eugene Johnson 1.00
Sept. 7—Road work, Franklin Patterson 1.00
Sept. 7—Road work, J. M. Kendrick 1.00
Sept. 7—Road work, R. W. Kendrick 36.50
Sept

Sept. 11—Servicing county truck. Woco Service Station ... 22.55
Sept. 11—Road work, Elijah Easterling ... 32.00
Sept. 11—Road work, Clyde Easterling ... 22.00
Sept. 11—Road work, E. D. Minor ... 5.00
Sept. 11—Road work, J. R. Bearden ... 54.00
Sept. 11—Lumber, E. D. Minor ... 6.40
Sept. 11—Road work, Joe A. Davis ... 49.50
Sept. 11—Road work, Abram Mims ... 1.50
Sept. 11—Road work, Lloyd Mims ... 1.50
Sept. 11—Road work, John Mims ... 1.25
Sept. 11—Road work, Andrew Mims ... 1.25
Sept. 11—Road work, Willie Mims ... 1.25
Sept. 11—Road work, Willie Adams ... .75
Sept. 11—Road work, E. E. Mims ... .40
Sept. 11—Road work, A. J. Johnson ... 1.50
Sept. 11—Road work, Edd Popwell ... 1.00
Sept. 11—Road work, Dolphus Payton ... 1.00
Sept. 11—Road work, R. N. Connell ... 1.50
Sept. 11—Road work, A. M. Powell ... 1.50
Sept. 11—Road work, Obie Baker ... 1.25
Sept. 11—Road work, Jacie Baker ... 2.00
Sept. 11—Road work, Pete Baker ... 1.00
Sept. 11—Lumber, D. C. Littlefield ... 78.24
Sept. 11—Road work, Fred Robinson ... 49.50
Sept. 11—Road work, Ed Sundberg ... 36.00
Sept. 11—Road work, Lester Deason ... 54.00
Sept. 11—Road work, Harry Ray ... 34.00
Sept. 11—Road work, Burgin Ray ... 51.00
Sept. 11—Road work, Guy Williams ... 54.00
Sept. 11—Road work, John Pate ... 51.00
Sept. 11—Road work, Walter Jones ... 51.00
Sept. 11—Road work, Charlie Mitchell ... 45.00
Sept. 11—Road work, J. H. Parker ... 1.20
Sept. 11—Road work, B. T. Haynes ... 27.00
Sept. 11—Road work, F. T. Atkinson ... 32.50
Sept. 11—Road work, C. A. Arant ... 2.00
Sept. 11—Road work, John Fergerson ... 1.00
Sept. 11—Road work, J. A. Thompson ... 2.50
Sept. 11—Road work, Wallace Tracey ... 1.00
Sept. 11—Road work, Ocie Payton ... 1.00
Sept. 11—Road work, Odell Payton ... 2.50
Sept. 11—Road work, O. F. Powell ... 1.00
Sept. 11—Road work, Marion Mims ... 18.00
Sept. 11—Road work, Carlee Baker ... .50
Sept. 11—Road work, R. M. Robinson ... 33.75
Sept. 11—Road work, Alphus Wilson ... 1.00
Sept. 11—Road work, Enoch Moates ... 2.00
Sept. 11—Oil and grease, Shell Petroleum Corp .. 62.40
Sept. 11—Road work, Obie Cleckler ... .50
Sept. 11—Road work, Dewey Cleckler ... 1.50
Sept. 11—Road work, L. C. Keen ... 21.25
Sept. 11—Road work, B. D. Dennis ... 35.00
Sept. 11—Road work, Charles Caton ... 1.00
Sept. 11—Road work, J. P. Cagle ... 30.00
Sept. 11—Road work, Shelley Mims ... 2.00
Sept. 11—Road work, Ocie D. Deavers ... 1.00
Sept. 11—Road work, R. E. Powell ... 2.00
Sept. 11—Lumber, Fred Baker ... 42.76
Sept. 11—Road work, Ernest Davis ... 1.00
Sept. 11—Road work, J. W. Hightower ... 1.00
Sept. 11—Road work, Wash Hadnette ... .50
Sept. 11—Road work, Thomas Floyd Lenoir ... .50
Sept. 11—Road work, C. B. Lenoir ... 1.25
Sept. 11—Road work, Marvin Adams ... 1.00
Sept. 11—Road work, Howard Smith ... 3.00
Sept. 11—Road work, Reedie Smith ... 3.00
Sept. 11—Road work, W. W. Stroud ... 22.25
Sept. 11—Road work, Clarence Vines ... 10.00
Sept. 11—Road work, Ben Vines ... 1.50
Sept. 11—Road work, G. W. Moates ... 1.00
Sept. 11—Road work, Gerthie Minor ... .50
Sept. 11—Road work, Ottis Bice ... 2.00
Sept. 11—Road work, Marvin Terrell ... 1.00
Sept. 11—Road work, Zed Mims ... 2.25
Sept. 11—Road work, Reedie Cleckler ... 1.50
Sept. 11—Road work, A. L. Smith ... 18.00
Sept. 11—Road work, Frank Smith ... 2.00
Sept. 11—Road work, S. J. Nation ... 1.00
Sept. 11—Road work, Oscar Deavers ... 1.00
Sept. 11—Road work, John Collins ... 7.00
Sept. 11—Road work, Lonnie Watts ... 2.00
Sept. 11—Road work, Lumber used in 2nd district, J. H. Driver ... 19.84
Sept. 11—Road work, Dewey Cleckler ... .50
Sept. 11—Road work, Cliff Mims ... 2.00
Sept. 11—Road work, Jesse Thornton ... 1.00
Sept. 11—Road work, Forrest Bates ... 1.00
Sept. 11—Road work, E. D. Lewis ... 1.50
Sept. 11—Road work, Fonzie Ellison ... 15.00
Sept. 11—Road work, Mat Vines ... 26.25
Sept. 11—Road work, E. H. Barnhill ... 3.50
Sept. 11—Road work, Joe Jackson ... 13.00
Sept. 11—Road work, Marshall Mims ... 1.00
Sept. 11—Road work, Clarence Baker ... 3.50
Sept. 11—Oil, grease, tires, used in repairing roads, Wofford Oil Company ... 307.49
Sept. 11—Road work, O. D. Smith ... 32.50
Sept. 11—Road work, Allen Watts ... 1.00
Sept. 11—Road work, Tom Watts ... 2.00
Sept. 11—Road work, Hardy Frank ... 1.50
Sept. 11—Road work, E. L. McKinney ... 1.25
Sept. 11—Road work, C. G. Glass ... 1.25
Sept. 11—Road work, Hoyt Freeman ... 26.25
Sept. 11—Road work, Morris Moore ... 1.50
Sept. 11—Road work, A. D. Miner ... 1.00
Sept. 11—Road work, Charlie Moore ... 1.50
Sept. 11—Road work, J. M. Mims ... 9.00
Sept. 11—Road work, J. D. Harrell ... 14.50
Sept. 11—Road work, A. P. Robinson ... 54.00
Sept. 11—Road work, Tom Foshee ... 1.00
Sept. 11—Road work, Elijah Moates ... .40
Sept. 11—Road work, J. R. Thomas ... .40
Sept. 11—Road work, Clarence Burnett ... 2.00
Sept. 11—Road work, S. D. Burnett ... 36.00
Sept. 11—Road work, Newton Easterling ... 2.00
Sept. 11—Road work, Curtis Brand ... 13.10
Sept. 11—Road work, Leon Easterling ... 1.00
Sept. 11—Road work, Alvin Campbell ... 1.00
Sept. 11—Road work, Henry Hand ... 1.00
Sept. 11—Road work, Jasper Scarbrough ... 1.00
Sept. 11—Road work, Arthur Brown ... 1.00
Sept. 11—Road work, Arthur Brown ... 1.00
Sept. 11—Road work, J. E. Hammell ... 30.00
Sept. 11—Road work, Gant Robinson ... 4.00
Sept. 11—Road work, A. C. Bates ... 3.00
Sept. 11—Road work, J. W. Baker ... 1.25
Sept. 11—Road work, Taylor Lites ... 1.80
Sept. 11—Road work, M. Gore ... 51.00
Sept. 11—Road work, Corbert Mims ... 24.00
Sept. 11—Road work, C. D. Davis ... 1.50
Sept. 11—Lumber, H. S. Shaw ... 57.36
Sept. 11—Lumber used to repair bridge, A. D. Collins ... 30.25
Sept. 11—Lumber used to repair bridges Clanton Building Supply Co. ... 66.65
Sept. 11—Gas and oil used to repair roads, Pan Am Petroleum Co. ... 38.88
Sept. 11—Hardware used to repair roads, Clanton Building Supply Co. ... 31.45
Sept. 11—Road work, Curtis Martin ... .50
Sept. 11—Road work, J. R. Taylor ... 2.00
Sept. 11—Road work, Alvin Driver ... 2.00
Sept. 11—Road work, Gordon Green ... 1.00
Sept. 11—Road work, Wade Smith ... 1.00
Sept. 11—Road work, J. F. Anderson ... 2.00
Sept. 11—Road work, M. S. McGee ... 25.00
Sept. 11—Road work, W. M. D. O'Neal ... 42.50
Sept. 11—Road work, Marion Littlejohn ... 54.00
Sept. 11—Road work, S. D. McCary ... 36.00
Sept. 11—Road work, W. C. Friday ... 49.50
Sept. 11—Road work, E. A. McLean ... 3.00
Sept. 11—Road work, Ray McLean ... 1.00
Sept. 11—Road work, Ed Wilson ... 6.00
Sept. 11—Road work, Reedie Adams ... 1.00
Sept. 11—Road work, Richard Adams ... 4.00
Sept. 11—Road work, Roy Durden ... 3.00
Sept. 11—Road work, John Moates ... 36.00
Sept. 11—Road work, C. R. Nelson ... 2.00
Sept. 11—Road work, Bittain Nelson ... 1.00
Sept. 11—Road work, J. M. Thomas ... 1.00
Sept. 11—Road work, Dawson Huett ... 1.00
Sept. 11—Road work, P. S. Mims ... 1.00
Sept. 11—Road work, Ed Wilson ... 1.00
Sept. 15—Drift bolts for bridge, J. P. Easterling 1.50
Sept. 15—Road work, C. D. Collins ... 15.00
Sept. 15—Road work, W. I. Mims ... 1.00
Sept. 15—Road work, Bill Davenport ... 64.00
Sept. 15—Road work, Mrs. Jim Hodgens ... 1.10
Sept. 15—Road work, J. D. Harrell ... 27.50
Sept. 15—Road work, Bob Green ... 1.50
Sept. 15—Road work, M. J. Day ... 1.00
Sept. 15—Road work, Harry Horten ... 1.00
Sept. 15—Road work, B. H. Horten ... 1.00
Sept. 15—Road work, Ottis Parkes ... 1.00
Sept. 15—Road work, J. B. Hayes ... 1.00
Sept. 15—Road work, Alonza Davis ... 1.00
Sept. 15—Road work, W. E. Thomas ... 1.00
Sept. 15—Road work, J. T. Sorrell ... 6.00
Sept. 15—Road work, Sam Littleton ... 3.60
Sept. 11—Road work, Eugene Powell ... .50
Sept. 11—Road work, C. H. Robinson ... 2.00
Sept. 15—Road work, Nathan Minor ... 1.00
Sept. 15—Road work, C. W. Scott ... 5.60
Sept. 15—Road work, Tommie Easterling ... 1.50
Sept. 15—Road work, Frank Lumpkin ... 1.00
Sept. 15—Road work, T. J. Mims ... 2.85
Sept. 15—Right of way on highway No. 22, L. H. Reynolds ... 825.00
Sept. 15—Road work, Levie Bates ... 1.00
Sept. 15—Road work, Clyde Morris ... 2.00
Sept. 15—Road work, George Murray ... 6.40
Sept. 15—Road work, Ed Hammonds ... 1.00
Sept. 15—Oil and grease, W. A. Reynolds ... 60.60
Sept. 15—Road work, Hall Baker ... 1.50
Sept. 15—Road work, Monroe Baker ... 3.00
Sept. 15—Road wrok, Kinmie Easterling ... 1.00
Sept. 15—Road work, Lee Wyatt ... 1.00
Sept. 15—Road work, J. A. W. Mims ... 1.00
Sept. 15—Road work, Croel Williams ... .50
Sept. 15—Road work, J. E. Dorminey, Jr. ... 2.10
Sept. 15—Road work, J. T. Connell ... 15.38
Sept. 15—Road work, F A. Bice ... 1.00
Sept. 15—Road work, A. M. Rollins ... 1.70
Sept. 15—Road work, J. R. Hicks ... 3.00
Sept. 15—Road work, Ovie Wright ... 1.00
Sept. 15—Road work, H. W. Gothard ... 22.50
Sept. 15—Road work, J. F. Lowery ... 19.20
Sept. 17—Road work, Pleasant Jones ... .50
Sept. 17—Road work, G. W. Benson ... 28.75
Sept. 17—Sharpening drill to repair roads, J. H. Littlefield ... .50
Sept. 17—Lumber, J. H. Martin ... 15.14
Sept. 17—Road work, Calvin Patterson ... 3.00
Sept. 17—Road work, Andrew Ellison ... 1.00
Sept. 17—Road work, Amzy Easterling ... 1.00
Sept. 17—Road work, Babe Edwards ... 4.50
Sept. 17—Road work, Newton Easterling ... 1.00
Sept. 17—Road work, W. D. Taylor ... 2.50
Sept. 17—Road work, Percy Green ... .50
Sept. 17—Road work, J. V. Campbell ... .50
Sept. 17—Road work, E. H. Waldrop ... 4.05
Sept. 17—Road work, Polly Paten ... 1.00
Sept. 17—Lumber, Marcus Bolding ... 105.90
Sept. 17—Road work, T. N. Minor ... 1.14
Sept. 17—Road work, Andy Cleckler ... 1.00
Sept. 17—Road work, J. T. Abbott ... 1.00
Sept. 17—Road work, S. L. Gray ... 1.00
Sept. 17—Road work, Clinton Smith ... 10.00
Sept. 17—Road work, Duffie Patterson ... 1.00
Sept. 17—Road work, W. A. Louis ... 1.50
Sept. 17—Road work, R. E. Busby ... 14.40
Sept. 17—Road work, Jesse Woods ... 1.00
Sept. 17—Road work, L. L. Brigance ... 1.00
Total disbursements from gasoline fund fund in September, 1934 ... $6,842.26
Oct. 2—Road work, W. C. Ousley ... 2.00
Oct. 8—Road work, Lee Nabors ... 1.00
Oct. 8—Road work, Lee Cagle ... 1.00
Oct. 8—Road work, Veston Jones ... 1.00
Oct. 8—Road work, I. P. Kennedy ... 1.00
Oct. 8—Lumber, Clifford Jones ... 87.70
Oct. 8—Blacksmith wark, T. E. Carleton ... 46.00
Oct. 8—Road work, John Pate ... 78.00
Oct. 8—Road work, Ed Sundberg ... 54.00
Oct. 8—Road work, Guy Williams ... 78.00
Oct. 8—Road work, Burgin Ray ... 78.00
Oct. 8—Road work, Harry Ray ... 54.00
Oct. 8—Road work, Lester Deason ... 78.00
Oct. 8—Grease, Shell Petroleum Corp ... 61.34
Oct. 8—Road work, Clement Easterling ... 1.00
Oct. 8—Road work, R. M. Robinson ... 47.50
Oct. 8—Road work, Calvin Robinson ... 3.50
Oct. 8—Road work, Jonah Mims ... 4.00
Oct. 8—Road work, M. L. Mims ... 5.00
Oct. 8—Road work, Marion Mims ... 24.00
Oct. 8—Road work, E. J. Grant ... 68.25
Oct. 8—Delivering gas and oil, J. E. Easterling ... 50.00
Oct. 8—Road work, Elijah Easterling ... 48.00
Oct. 8—Servicing county trucks, Woco Service Station ... 73.48
Oct. 8—Blacksmith work, G. C. Ray ... 4.50
Oct. 8—Road work, O. D. Smith ... 27.50
Oct. 8—Road work, Reedie B. Smith ... 4.00
Oct. 8—Road work, Howard Smith ... 4.00
Oct. 8—Road work, A. D. Minor ... 1.00
Oct. 8—Road work, Arthur Tippett ... 32.50
Oct. 8—Road work, Leon Murr ... .50
Oct. 8—Road work, Clarence Baker ... 6.00
Oct. 8—Road work, Herman Easterling ... .50
Oct. 8—Road work, Howard Edwards ... 6.50
Oct. 8—Road work, R. E. Powell ... 7.50
Oct. 8—Road work, Morris Duke ... 1.00
Oct. 8—Road work, J. W. Hightower ... 1.00
Oct. 8—Road work, Morris Duke ... 2.00
Oct. 8—Road work, Floyd Dorsey ... 48.00
Oct. 8—Road work, Arthur Brown ... 2.00
Oct. 8—Road work, Fred Robinson ... 69.00
Oct. 8—Road work, George Glass ... 51.75
Oct. 8—Road work, Mat Vines ... 39.50
Oct. 8—Road work, B. T. Haynes ... 33.00
Oct. 8—Duplicate warrant 10810 road work, Sherman Motley ... 45.00
Oct. 8—Lumber, J. T. Thompson ... 221.66
Oct. 8—Road work, E. P. Littlejohn ... 20.00
Oct. 8—Road work, John Robinson ... 1.00
Oct. 8—Road work, Odell Payton ... 7.00
Oct. 8—Road work, Charles Caton ... 1.00
Oct. 8—Road work, E. C. Traywick ... 1.00
Oct. 8—Repairing trucks, Callaway Garage ... 16.79
Oct. 8—Road work and lumber, L. B. Popwell ... 27.50
Oct. 8—Lumber, L. B. Popwell ... 42.24
Oct 8—Road work, W. A. Tippett ... 6.00
Oct. 8—Road work, Marion Littlejohn ... 78.00
Oct. 8—Road work, G. C. Jones ... 78.00
Oct. 8—Road work, J. H. Littlefield ... 2.50
Oct. 8—Road work, C. Caton ... 3.00
Oct. 8—Road work, J. H. Escoe ... 1.00
Oct. 8—Road work, R. P. McKinney ... 50.00
Oct. 8—Road work, Horace Cook ... 3.00
Oct. 8—Road work, Dolphus Payton ... 1.00
Oc. 8—Road work, Charlie Giles ... 2.00
Oct. 8—Road work, W. A. Cox ... 21.00
Oct. 8—Road work, John Logan ... 1.00
Oct. 8—Road work, Curtis Dykes ... 1.00
Oct. 8—Road work, A. P. Robinson ... 76.40
Oct. 8—Road work, W. T. Ward ... 58.25
Oct. 8—Road work, Willie Yates ... 1.00
Oct. 8—Road work, Roy Dobbs ... 1.00
Oct. 8—Road work, D. W. McKinnon ... 56.40
Oct. 8—Road work, Jack Bice ... 1.00
Oct. 8—Gravel, T. G. Wyatt ... 4.16
Oct. 8—Road work, W. E. Patterson ... 17.00
Oct. 8—Road work, Charlie Mitchell ... 55.00
Oct. 8—Road work, J. M. Wilson ... 12.00
Oct. 8—Road work, C. A. Foshee ... 1.00
Oct. 8—Oil, grease etc., Wofford Oil Co. ... 89.26
Oct. 8—Road work, Obie Cleckler ... 1.00
Oct. 8—Road work, Dewey Cleckler ... 1.00
Oct. 8—Road work, George Murray ... 12.80
Oct 8—Road work, George Murray ... 19.20
Oct. 8—Road work, S. D. Burnett ... 54.00
Oct. 8—Road work, Jesse Mitchell ... 1.50
Oct. 8—Road work, Earl Miner ... 1.50
Oct. 8—Road work, Lee Moates ... .50
Oct. 8—Road work, E. J. Foshee ... 1.00
Oct. 8—Road work, Tommie Easterling Edwards ... 1.00
Oct. 8—Road work, Reedie Dobbs ... 2.00
Oct. 8—Hardware, Clanton Building Supply Co. ... 41.69
Oct. 8—Road work, L. C. Keen ... 20.00
Oct. 8—Road work, Curtis Brand ... 12.00
Oct. 8—Road work, J. R. Thomas ... 2.00
Oct. 8—Road work, Gaston Miner ... 1.00
Oct. 8—Road work, W. E. Thomas ... 1.00
Oct. 8—Road work, Joe Jackson ... 25.00
Oct. 8—Road work, Melvin Jones ... 1.50
Oct. 8—Road work, J. C. Miner ... .50
Oct. 8—Road work, Roy Durden ... 1.00
Oct. 8—Road work, Tom Foshee ... 3.00
Oct. 8—Road work, R. N. Connell ... .50
Oct. 8—Road work, Eugene Powell ... 2.00
Oct. 8—Road work, Ernest Davis ... 1.00
Oct. 8—Road work, Shelly Davis ... 1.00
Oct. 8—Road work, S. J. Powell ... 3.00
Oct. 8—Road work, Raymond Wyatt ... 1.00
Oct. 8—Road work, Lonzy Mims ... 1.75
Oct. 8—Lumber, J. T. O'Neal ... 111.04
Oct. 8—Road work, Kermit Gothard ... 2.00
Oct. 8—Road work, H. W. Gothard ... 27.50
Oct. 8—Road work, Arthur Grant ... 1.00
Oct. 8—Road work, G. W. Williamson ... 3.00
Oct. 8—Road work, J. B. Hayes ... 2.00
Oct. 8—Road work, J. L. Wilson ... 1.00
Oct. 8—Road work, Thio Wilson ... .50
Oct. 8—Lumber, S. J. Sexton ... 339.59
Oct. 8—Road work, W. T. Grant ... .50
Oct. 8—Road work, Willie Grant ... .50
Oct. 8—Lumber, J. T. Connell ... 57.50
Oct. 8—Road work, A. L. Smith ... 6.00
Oct. 8—Road work, Frank Smith ... 1.00
Oct. 8—Road work, A. M. Rollins ... 3.70
Oct. 8—Road work, J. F. Lowery ... 12.00
Oct. 8—Road work, J. D. Harrell ... 38.35
Oct. 8—Road work, Renfroe Veazey ... 3.00
Oct. 8—Road work, J. R. Bearden ... 78.00
Oct. 8—Road work, J. A. Moats ... 1.00
Oct. 8—Road work, C. T. Shaw ... .50
Oct. 8—Road work, T. L. Maddox ... 2.00
Oct. 8—Road work, Marlow Waldrop ... 1.00
Oct. 8—Road work, Luke Waldrop ... 2.80
Oct. 8—Road work, J. D. Cagle ... 25.00
Oct. 8—Road work, Pleasant Jones ... 1.00
Oct. 8—Road work, C. H. Robinson ... 5.00
Oct. 8—Road work, W. F. Gilliland ... 1.00
Oct. 8—Road work, J. F. Giles ... 20.00
Oct. 8—Road work, T. F. Lenoir ... 6.50
Oct 8—Road work, Wash Hadnette ... 6.00
Oct. 8—Road work, C. B. Lenoir ... 15.50
Oct. 8—Road work, Isaac Moates ... 1.00
Oct. 8—Road work, Lonza Davis ... 1.00
Oct. 8—Road work, Clyde Easterling ... .50
Oct. 8—Road work, G. W. Benson ... 35.00
Oct. 8—Road work, S. L. Baker ... 1.00
Oct. 8—Road work, Jesse McKinnon ... 7.00
Oct. 8—Road work, J. D. Tippett ... 68.25
Oct. 8—Road work, Reece Baker ... 47.25
Oct. 8—Road work, Clyde Easterling ... 26.00
Oct. 8—Road work, Walter Jones ... 78.00
Oct. 8—Road work, Corbert Mims ... 54.00
Oct. 8—Road work, M. Gore ... 78.00
Oct. 8—Express on machine, M. Gore ... .46
Oct. 8—Road work, Richard Adams ... 1.00
Oct. 8—Road work, Sam Williams ... 1.00
Oct. 8—Road work, John A. Easterling ... 3.00
Oct. 8—Road work, Alfred Berry ... 3.00
Oct. 8—Road work, W. P. Duman ... 2.00
Oct. 8—Road work, Grady Wyatt ... 1.00
Oct. 8—Road work, Joe Easterling ... 1.25
Oct. 8—Road work, Harvey Barber ... 1.50
Oct. 8—Road work, Wallace Tracey ... 3.00
Oct. 8—Road work, J. M. Thomas ... 2.00
Oct. 8—Road work, Dawson Thomas ... 1.50
Oct. 8—Doad work, Kermit Gray ... 1.50
Oct. 8—Road work, S. L. Gray ... 2.50
Oct. 8—Road work, W. C. Friday ... 72.00
Oct. 8—Road work, C. D. Davis ... 4.00
Oct. 9—Road work, J. T. Patrick ... 1.00
Oct. 8—Road work, Marvin Glasscock ... 13.20
Oct. 8—Road work, Dixie Wilson ... 2.00
Oct. 8—Road work, Wess Hadnette ... 3.00
Oct. 8—Road work, G. C. Adams ... 30.00
Oct. 8—Road work, Frank Moore ... 1.50
Oct. 8—Oil, Gulf Refining Co. ... 20.00
Oct. 8—Road work, F. O. Bates ... 1.50
Oct. 8—Lumber, J. H. Driver ... 51.80
Oct. 8—Lumber, Stanley Glasscock ... 45.20
Oct. 8—Lumber, Fred Baker ... 59.88
Oct. 8—Lumber, H. G. Rawlinson ... 137.90
Oct. 8—Lumber, Johney Rawlinson ... 44.78
Oct. 8—Lumber, H. G. Robinson ... 30.56
Oct. 8—Road work, C. F. Partridge ... 3.00
Oct. 8—Freight on 1 car gas, L. & N. Railroad Co 259.02
Oct. 8—Road work, M. S. McGee ... 30.00
Oct. 8—Road work, D. C. Giles ... 28.75
Oct. 8—Road work, Carlson Williams ... 2.00
Oct. 8—Road work, Cabe Moates ... 1.00
Oct. 8—Road work, B. D. Dennis ... 23.75
Oct. 8—Road work, Charlie Howell ... 1.20
Oct. 8—Road work, B. F. Rasberry ... 78.80
Oct. 8—Road work, C. G. Glass ... 8.90
Oct. 8—Road work, Hoyt Freeman ... 38.75
Oct. 8—Oil, gas and grease, W. A. Reynolds ... 412.07
Oct. 8—Road work, Clarence Vines ... 18.00
Oct. 8—Road gravel, J. A. W. Mims ... .84
Oct. 8—Road work, Absalom Mims ... 3.00
Oct. 8—Road work, W. W. Stroud ... 7.50
Oct. 8—Road work, W. W. Stroud ... 15.00
Oct. 8—Road work, Barney Brown ... 2.00
Oct. 8—Road work, P. S. Mims ... 2.00
Oct. 8—Road work, E. A. Roland ... 9.00
Oct. 9—Road work, A. M. Powell ... 2.50
Oct. 8—Road work, Sidney Mims ... 1.00
Oct. 8—Road work, Bookertee Martin ... 2.00
Oct. 8—Road work, E. E. Mims ... 2.00
Oct. 8 Road work, Jim Davis ... 1.50
Oct. 8—Road work, Bud Barber ... 2.00
Oct. 8—Road work, Julius Wilson ... 2.00
Oct. 8—Road work, W. I. Mims ... 1.00
Oct. 8—Road work, General Barber ... 3.00
Oct. 8—Lumber, D. C. Littlefield ... 3.96
Oct. 8—Road work, R. W. Kendrick ... 25.00
Oct. 8—Repairing county truck, Hayes Chevrolet Co. ... 37.85
Oct. 8—Road work, Arthur Rhodes ... 3.00
Oct. 8—Road work, J. H. Johnson ... 1.00
Oct. 8—Gravel, Harvey F. McClure ... 3.20
Oct. 8—1 car gas, Sinclair Refining Co. ... 419.37
Oct. 8—Road work, S. D. McCarey ... 54.00
Oct. 8—Road work, Sherman Motley ... 62.50
Oct. 8—Road work, Rufus J. Childress ... 69.00
Oct. 8—Road work, F. T. Atkins ... 25.00
Oct. 8—Road work, J. B. Price ... 5.90
Oct. 8—Road work, W. M. D. O'Neal ... 45.00
Oct. 8—Road work, Joe A. Davis ... 72.00
Oct. 8—Blacksmith work, L. L. Seales ... 11.00
Oct. 8—Road work, Fonzie Ellison ... 18.00
Oct. 16—Hardware, Maplesville Hardware Co. ... 20.72
Oct. 16—Road work, Richard Terry ... 1.00
Oct. 16—Road work, Calvin Edwards ... 2.50
Oct. 16—Road work, Willie Armstrong ... 1.00
Oct. 16—Road work, Bud Robinson ... .50
Oct. 16—Road work, C. M. Johnson ... 15.00
Oct. 16—Road work, John Brown ... 6.00
Oct. 16—Road work, Floyd Wright ... 5.00
Oct. 16—Road work, C. D. Collins ... 20.00
Oct. 16—Road work, J. B. Miner ... 1.50
Oct. 16—Hardware, A. C. Bratton Hdwe Co. ... 12.90
Oct. 16—Road work, J. C. Busby ... .75
Oct. 16—Lumber, J. L. Abbott ... 10.88
Oct. 16—Road work, Arthur Smitherman ... .50
Oct. 16—Road work, Gerthie Easterling ... 1.00
Oct. 16—Road work, Norwood Jones ... 1.00
Oct. 16—Lumber, J. A. Cofer ... 55.68
Oct. 16—Road work, Theodore Mims ... 2.00
Oct. 16—Road work, S. M. Glasscock ... 48.62
Oct. 16—Road work, Alphus Wilson ... 1.00
Oct. 16—4 spark Plugs, Dief's Service Station ... 2.60
Oct. 16—Road work, Enoch Moates ... .50
Oct. 16—Road work, Nolan Peters ... .25
Oct. 16—Road work, Woodie Pate ... 1.00
Oct. 16—Road work, Calvin Patterson ... 1.00
Oct. 16—Road work, I. D. Huett ... 2.00
Oct. 16—Road work, Nesby Wilson ... 2.00
Oct. 16—Hardware, C. C. Conway ... 7.40
Oct. 16—Road work, Ed Wilson ... 2.00
Oct. 16—Road work, W. F. Dobbs ... 4.50
Oct. 16—Road work, R. L. Ousley ... 6.00
Oct. 16—Gravel, Margaret Wilson ... 1.34
Oct. 16—Gravel, Watson Smith ... 1.20
Oct. 16—Gravel, Mrs. Emma Garrett ... 1.90
Oct. 16—Road work, Will Womble ... 1.00
Oct. 16—Road work, Loyd Deloach ... 1.00
Oct. 16—Road work, Elgie Deloach ... 1.00
Oct. 16—Road work, Lum Williams ... 1.00
Oct. 16—Road work, Morgan Williams ... 1.00
Oct. 16—Road work, Newt Mims ... 4.20
Oct. 16—Road work, Jim Scott ... 3.00
Oct. 16—Road work, Shelley Mims ... 2.00
Oct. 16—Road work, New Wyatt ... .75

Total disbursements from gas fund in Oct. 1934 ... $6,293.36

Nov. 1—Sharpening picks to repair roads, W. J. Northcutt ... 1.00
Nov. 1—Road work, Will Shelby ... 1.65
Nov. 1—Road work, John Moates ... 54.00
Nov. 1—Road work, Ernest Hamell ... 12.00
Nov. 1—Road work, E. A. McLean ... 15.00
Nov. 1—Road work, Andy Brown ... 1.00
Nov. 1—Road work, Ovie Wright ... 5.00
Nov. 1—Road work, Eugene Killingsworth ... 11.40
Nov. 1—Road work, D. Z. Nix ... 9.00
Nov. 1—Road work, Roof Sammons ... 2.60
Nov. 1—Gravel, Floyd Nix ... 4.45
Nov. 1—Road work, L. D. Atchison ... 1.00
Nov. 1—Road work, Oscar Dobbs ... 2.00
Nov. 1—Road work, Winfred Hix ... 2.00
Nov. 1—Road work, Lee Bearden ... 4.55
Nov. 1—Road work, F. C. Gibson ... 1.00
Nov. 1—Road work, Ben Manning ... 3.15
Nov. 1—Gravel, Mrs. Jim Hodgens ... 1.90
Nov. 1—Road work, Elijah Moates ... 1.00
Nov. 1—Parts for machinery, J. D. Adams Co ... 19.40
Nov. 1—Road work, J. E. Dorminey ... 1.75
Nov. 1—Road work, B. H. Wells ... 1.00
Nov. 1—Road work, S. J. Nations ... 3.00
Nov. 1—Road work, Charlie Moore ... 1.00
Nov. 1—Road work, Lee Jones ... 1.00
Nov. 1—Road work, William Honeycutt ... 5.36
Nov. 1—Road work, Hugh Honeycutt ... 2.00
Nov. 1—Road work, Andrew Mims ... 2.00
Nov. 1—Road work, Paul Presley ... 1.00
Nov. 1—Road work, B. H. Robinson ... 1.50
Nov. 1—Road work, Clifton Jones ... 2.00
Nov. 1—Road work, S. J. Smith ... 2.00
Nov. 1—Road work, Louis Driver ... 1.00
Nov. 1—Road work, Carl Vinson ... 1.00
Nov. 1—Road work, Robert Yates ... 2.00
Nov. 1—Road work, J. M. Thomas ... 1.00
Nov. 1—Road work, Preston Mims ... 2.00
Nov. 1—Road work, Shelley Mims ... 3.00
Nov. 1—Road work, J. P. Cagle ... 37.50
Nov. 1—Road work, Darb Easterling ... 1.00
Nov. 1—Road work, A. T. Davis ... 2.00
Nov. 1—Road work, Alton Downs ... 2.00
Nov. 1—Road work, W. G. Anderson ... 2.00
Nov. 1—Road work, Guy Williams ... 84.50
Nov. 1—Road work, Ed Sundberg ... 58.50
Nov. 1—Road work, Lester Deason ... 84.50
Nov. 1—Road work, Clement Easterling ... 1.00
Nov. 1—Road work, Harry Ray ... 60.75
Nov. 1—Road work, John Pate ... 87.75
Nov. 1—Road work, Lee Moates ... 1.00
Nov. 1—Road work, Calvin Edwards ... 5.00
Nov. 1—Road work, J. H. Traywick ... 3.00
Nov. 1—Road work, Wallace Tracey ... 12.00
Nov. 1—Road work, S. J. Smith ... 1.00
Nov. 1—Road work, Reedie Smith ... 5.00
Nov. 1—Road work, George Glass ... 58.50
Nov. 1—Road work, Bob Peters ... 1.00
Nov. 1—Road work, Sam Mitchell ... 20.25
Nov. 1—Road work, W. T. Ward ... 65.00
Nov. 1—Road work, Howard Smith ... 5.00
Nov. 1—Road work, W. A. Cox ... 18.00
Nov. 1—Road work, Fred Robinson ... 78.00
Nov. 1—Road work, Rufus J. Childress ... 78.00
Nov. 1—Road work, Barney Brown ... 1.00
Nov. 1—Road work, D. W. McKinnon ... 46.25
Nov. 1—Road work, O. D. Smith ... 45.00
Nov. 1—Road work, Elijah Easterling ... 52.00
Nov. 1—Road work, Clyde Easterling ... 22.00
Nov. 1—Road work, R. A. Downs ... 2.00
Nov. 1—Gas and Oil, Woco Service Station ... 40.45
Nov. 1—Road work, Dixie Wilson ... 1.00
Nov. 1—Road work, E. D. Wilson ... 1.00
Nov. 1—Road work, F. J. Parker ... 1.00
Nov. 1—Road work, Herman Easterling ... 10.00
Nov. 1—Road work, Melvin Powell ... 1.00
Nov. 1—Road work, G. S. Miner ... 2.10
Nov. 1—Road work, Thomas Chandler ... 1.00
Nov. 1—Road work, T. L. Maddox ... 1.00
Nov. 1—Road work, Lonza Bates ... 2.50
Nov. 1—Road work, R. M. Robinson ... 50.00
Nov. 1—Road work, Calvin Robinson ... 5.00
Nov. 1—Road work, L. P. Payton ... 1.00
Nov. 1—Road work, Marion Mims ... 30.00
Nov. 1—Road work, M. L. Mims ... 5.00
Nov. 1—Road work, J. L. Mims ... 1.00
Nov. 1—Road work, Joe Jackson ... 37.00
Nov. 1—Road work, J. A. Davis ... 2.00
Nov. 1—Road wrok, Enoch Moates ... .50
Nov. 1—Road work, E. D. Lewis ... 1.50
Nov. 1—Road work, Gayther Bryant ... 2.00
Nov. 1—Road work, J. D. Tippett ... 81.25
Nov. 1—Road work, A. C. Bates ... 3.00
Nov. 1—Road work, Madison Davis ... 3.00
Nov. 8—Gravel, Mrs. Stella Martin ... 9.70
Nov. 1—Road work, E. A. Roland ... 15.50
Nov. 1—Road work, Jim Cooper ... 2.00
Nov. 1—Road work, O. R. Rutland ... 2.00
Nov. 1—Road work, T. C. Clackler ... 1.00
Nov. 1—Road work, John Baker ... 1.76
Nov. 1—Road work, J. T. Wilson ... 1.00
Nov. 1—Road work, E. J. Grant ... 81.25
Nov. 1—Road work, A. M. Rollin ... 2.20
Nov. 1—Road work, J. F. Dubose ... 2.00
Nov. 1—Road work, Howard Edwards ... 7.00
Nov. 1—Road work, R. E. Powell ... 65.00
Nov. 1—Road work, J. L. Hayes ... 20.80
Nov. 1—Road work, A. D. Minor ... 6.00
Nov. 1—Road work, Arthur Grant ... 2.00
Nov. 1—Road work, Alfred Grant ... .50
Nov. 1—Road work, K. Wells ... .50
Nov. 1—Road work, Reece Baker ... 56.25
Nov. 1—Road work, Julius Payton ... 4.00
Nov. 1—Road work, Arlie Guy ... 2.00
Nov. 1—Road work, Newt Wyatt ... 2.25
Nov. 1—Roao work, E. L. Wyatt ... 3.00
Nov. 1—Road work, Grady Wyatt ... 1.00
Nov. 1—Road work, Claude Wyatt ... 2.25
Nov. 1—Road work, Raymond Wyatt ... .75
Nov. 1—Road work, S. D. Burnette ... 54.00
Nov. 1—Road work, G. C. Jones ... 78.00
Nov. 1—Road work, J. M. Mims ... 1.00
Nov. 1—Road work, Jim Mims ... 2.00
Nov. 1—Road work, J. C. Scott ... 2.00
Nov. 1—Road work, A

Nov. 1—Road work, Murphy Nix 1.00
Nov. 1—Road work, O. J. Popwell 2.00
Nov. 1—Road work, J. S. Davis 2.00
Nov. 1—Road work, Ellis Cleckler ..... .50
Nov. 1—Road work, Horace Thomas 1.00
Nov. 1—Road work, Ed Williams 1.00
Nov. 1—Road work, G. W. Moates ..... .50
Nov. 1—Road work, Jessie Spigener 1.00
Nov. 1—Road work, Dee Patterson 2.50
Nov. 1—Road work, Archie Cleckler 1.00
Nov. 1—Road work, Clay Moates 2.00
Nov. 1—Road work, John Fergerson 5.00
Nov. 1—Road work, J. A. Thompson 42.50
Nov. 1—Road work, James Elijah 1.00
Nov. 1—Road work, Alvin Davis 1.00
Nov. 1—Hardware, Clanton Building Supply Co. ... 44.80
Nov. 1—Road work, G. R. Cox 3.00
Nov. 1—Road work, Abe Davis 1.00
Nov. 1—Road work, T. G. Wyatt 62.50
Nov. 1—Road work, Lewis Davis 1.00
Nov. 1—Delivering gas and oil, J. C. Easterling ... 50.00
Nov. 1—Road work, C. H. Robinson 4.50
Nov. 1—Road work, Harry Baker 3.00
Nov. 1—Road work, T. F. Lenoir 7.50
Nov. 1—Road work, C. B. Lenoir 10.50
Nov. 1—Road work, Wess Hadnett 3.00
Nov. 1—Road work, Wash Hadnett 3.00
Nov. 1—Road work, Leonard Easterling 1.00
Nov. 1—Road work, Walter Jones 81.25
Nov. 1—Road work, Burgin Ray 87.75
Nov. 1—Road work, C. A. Nelson 2.00
Nov. 1—Road work, J. B. Logan 1.50
Nov. 1—Road work, A. C. Bates 1.00
Nov. 1—Road work, B. F. Haynes 34.00
Nov. 20—Road work, J. R. Bearden 110.50
Nov. 20—Road work, J. B. Hayes 1.00
Nov. 20—Road work, J. W. Holly 3.00
Nov. 1—Road work, Chas. Wade 7.00
Nov. 1—Road work, G. W. Benson 25.09
Nov. 20—Road work, Joe Kelley 2.00
Nov. 20—Road work, Raymond Jones 1.00
Nov. 20—Road work, Joe Ben McDowell 1.00
Nov. 20—Road work, Alton Deloach 1.00
Nov. 20—Road work, Odean Deloach 1.00
Nov. 20—Road work, Thomas McKee 18.00
Nov. 20—Road work, Louis Stroud 2.00
Nov. 20—Lumber, Littlefield and Cox 157.40
Nov. 1—Road work, Monroe Baker 1.00
Nov. 20—Road work, C. T. Shaw 5.00
Nov. 20—Road work, Oscar Rhodes 2.00
Nov. 20—Road work, Arlen Dooley 1.50
Nov. 20—Road work, Leroy Milam 2.50
Nov. 20—Road work, L. C. Boockholdt 6.00
Nov. 20—Road work, S. D. McCarey 76.50
Nov. 0—Road work, J. J. Hayes 1.50
Nov. 1—Road work, Z. A. Tippett 7.50
Nov. 20—Road work, G. W. Moates 1.00
Nov. 20—Road work, J. F. Giles 22.50
Nov. 20—Road work, Morris Duke 1.00
Nov. 1—Road work, Andrew Ellison 1.00
Nov. 20—Road work, Jim Burnett 2.00
Nov. 20—Road work, Otto Burnett 1.00
Nov. 20—Road work, Neal Silas ..... .50
Nov. 20—Road work, J. D. Mullins 1.50
Nov. 20—Road work, W. M. Brown 3.96
Nov. 20—Road work, Morris Dunlap 1.00
Nov. 20—Road work, Frank Griffin 2.00
Nov. 20—Road work, V. T. Cobb 7.40
Nov. 20—Lumber, W. G. Rasberry 143.02
Nov. 20—Road work, Mat Vines 32.50
Nov. 20—Lumber, J. H. Driver 29.26
Nov. 20—Road work, C. D. Collins 15.00
Nov. 20—Road work, Denson Kelley 1.00
Nov. 20—Road work, M. S. McGee 37.50
Nov. 20—Road work, C. D. Davis 3.00
Nov. 20—Road work, Charlie Bowles 2.00
Nov. 20—Road work, Ernest Sansom 2.00
Nov. 20—Road work, John Minor 2.00
Nov. 1—Road work, J. H. Davenport 1.00
Nov. 1—Road work, Steve Blalock 1.00
Nov. 1—Road work, Golden Gothard 1.00
Nov. 1—Road work, T. E. Carlton 29.20
Nov. 1—Road work, Tom Wyatt 2.56
Nov. 1—Road work, Shelley Mims 2.00
Nov. 1—Road work, J. L. McKinnon 2.00
Nov. 1—Lumber, A. D. Collins 50.04
Nov. 1—Road work, W. J. Wyatt 1.00
Nov. 1—Lumber, J. T. Thompson 64.65
Nov. 1—Road work, Floyd Dorsey 70.00
Nov. 1—Road work, Joe A. Davis 102.00
Nov. 1—Road work, W. C. Friday 102.00
Nov. 1—Road work, J. H. Collins 5.55
Nov. 1—Road work, Jess Cofer 2.50
Nov. 1—Road work, B. O. Blow 1.00
Nov. 1—Road work, Sam Hubbard 1.00
Nov. 1—Road work, J. A. Cleckler 2.00
Nov. 1—Road work, Eugene Cleckler 2.00
Nov. 1—Road work, Charlie Mitchell 50.00
Nov. 1—Road work, A. H. Parnell 15.00
Nov. 1—Road work, Ed Wilson 15.00
Nov. 1—Road work, M. H. McLean 15.00
Nov. 1—Road work, Van Glass 2.50
Nov. 1—Road work, Oscar Cobb 2.00
Nov. 1—Road work, Jack Cobb 2.00
Nov. 1—Road work, Floyd Baggett 2.00
Nov. 1—Road work, Verman Robinson 3.00
Nov. 1—Road work, Elmer Mims 1.00
Nov. 1—Road work, Columbus Littleton 1.00
Nov. 1—Road work, Ed Sundberg 18.00
Nov. 1—Road work, Guy Williams 26.00
Nov. 1—Road work, Lester Deason 26.00
Nov. 1—Road work, Burgin Ray 29.25
Nov. 1—Road work, Harry Ray 20.25
Nov. 1—Oil and grease, Shell Petroleum Corp 76.05
Nov. 1—Road work, W. A. Wilkins 6.00
Nov. 1—Road work, J. F. Lowery 23.40
Nov. 1—Lumber, J. F. Lowery 45.94
Nov. 1—Road work, V. W. Giles 2.00
Nov. 1—Road work, Clarence Baker 2.00
Nov. 1—Road work, D. C. Giles 30.00
Nov. 1—Road work, Clyde Gore 70.40
Nov. 16—Road work, James Maddox 1.00
Nov. 16—Road work, L. C. Keen 30.00
Nov. 16—Road work, Sam Mitchell 20.25
Nov. 16—Road work, R. E. Powell 20.00
Nov. 16—Road work, J. W. Wilson 1.00
Nov. 16—Gravel, R. F. Langston 1.05
Nov. 16—Road work, Eddie Little 2.00
Nov. 16—Road work, Rube Crowson ..... .75
Nov. 16—Road work, Dolphus McDowel 2.00
Nov. 16—Lumber, Ray Robinson 27.86
Nov. 16—Lumber, H. G. Robinson 29.10
Nov. 16—Road work, Leavie Bates 1.00
Nov. 16—Road work, W. T. Ward 29.25
Nov. 16—Road work, W. T. Henley 1.00
Nov. 16—Road work, Willie S. Cox 3.00
Nov. 16—Road work, Litt Cox 10.00
Nov. 16—Road work, J. J. Cox 9.00
Nov. 16—Road work, Kermit Gothard 4.00
Nov. 16—Road work, John Nelson 4.00
Nov. 16—Road work, Boss Smith 1.00
Nov. 16—Road work, Frazier Cofer 1.00
Nov. 16—Road work, Cobern Cofer 2.00
Nov. 16—Road work, Hurdman Cofer 3.00
Nov. 16—Road work, Grover Gothard 4.00
Nov. 16—Road work, H. W. Gothard 42.50
Nov. 16—Road work, R. W. Kendrick 31.00
Nov. 16—Road work, O. O. Cox 3.00
Nov. 16—Road work, A. L. Smith 5.00
Nov. 16—Road work, Frank Smith 2.00
Nov. 16—Road work, O. L. Martin 1.00
Nov. 16—Road work, Marion Littlejohn 110.50
Nov. 16—Road work, Dock Varden 1.00
Nov. 16—Road work, Edgar Davis 1.00
Nov. 16—Road work, W. C. Patterson 1.00
Nov. 16—Road work, Loomie Martin 1.00
Nov. 16—Road work, E. F. Conway 1.50
Nov. 16—Road work, Bernice Watley 1.00
Nov. 16—Road work, J. C. Knox 2.00
Nov. 16—Road work, Grady Knox 1.00
Nov. 16—Road work, Fonzie Ellison 12.00
Nov. 16—Road work, Reubin Robinson 1.00
Nov. 16—Road work, Harlem Martin 1.00
Nov. 16—Lumber, J. E. Martin 160.96
Nov. 16—Road work, J. D. Tippett 26.00
Nov. 16—Road work, E. J. Grant ..... [illegible]
Nov. 16—Lumber, S. J. Sexton 235.54
Nov. 16—Road work, Lloyd Patterson 1.00
Nov. 20—Road work, W. W. Giles 1.80
Nov. 16—Road work, Lonnie Watts 4.00
Nov. 20—Road work, Tom Watts 1.00
Nov. 20—Road work, Eugene Killingsworth 14.40
Nov. 20—Road work, J. D. Scott 8.00
Nov. 20—Road work, Langley Scott 5.00
Nov. 20—Road work, M. Gore 29.25
Nov. 20—Road work, Sidney Mims 5.00
Nov. 20—Road work, Normey Watson 1.00
Nov. 20—Road work, Whaland Riggins 1.50
Nov. 16—Road work, Clarence Scott 3.00
Nov. 16—Road work, J. D. Harrell 5.40
Nov. 20—Road work, D. H. Hicks 1.00
Nov. 16—Road work, Van Floyd 1.00
Nov. 20—Road work, G. C. Thomas 1.50
Nov. 20—Road work, Clarence Benson 1.00
Nov. 20—Rooad work, Russell Littleton 1.00
Nov. 20—Road work, C. E. Vinson 2.00
Nov. 20—Road work, W. H. Stroud 2.00
Nov. 20—Road work, A. C. Bussey 6.60
Nov. 20—Road work, Herman Easterling 3.00
Nov. 20—Road work, G. W. Williamson 2.00
Nov. 20—Road work, Matthus Wilson 1.00
Nov. 20—Road work, J. P. Cagle 10.00
Nov. 20—Road work, Frank Clackley 1.00
Nov. 20—Road work, Clarence Burnett 2.00
Nov. 20—Road work, Henry Popwell 2.00
Nov. 20—Ronod work, F. J. Parker 1.00
Nov. 20—Road work, D. C. Robinson 1.00
Nov. 20—Road work, Arthur Brown 1.00
Nov. 20—Road work, H. O. Wilkins 2.00
Nov. 20—Road work, L. L. Wilkins 2.00
Nov. 20—Road work, W. W. Stroud 30.00
Nov. 20—Road work, J. F. Poole 1.50
Nov. 20—Road work, Leroy Milan 1.00
Nov. 20—Road work, Sie Watley 1.00
Nov. 20—Road work, Roy Patterson 2.00
Nov. 20—Road work Ollie Scarbrough 1.00
Nov. 20—Road work, R. L. Scarbrough 1.00
Nov. 20—Road work, Columbus Littleton 3.00
Nov. 20—Road work, W. S. Stephens 6.50
Nov. 20—Road work, A. C. Robinson 1.00
Nov. 20—Road work, Walter Jones 29.25
Nov. 20—Road work, Earl Yeargan ..... .50
Nov. 20—Road work, J. D. Yeargan 1.50
Nov. 20—Freight on 1 car gas, L. & N. Railroad Company 274.87
Nov. 20—Road work, Cecil Dennis 2.00
Nov. 20—Road work, B. D. Dennis 7.50
Nov. 20—Oil used to repair roads, Gulf Refining Company 1.50
Nov. 20—Road work, Herschel Giles 3.40
Nov. 20—Road work, Alvin Moats 1.00
Nov. 20—Road work, General Barber 1.00
Nov. 20—Road work, William Wright 2.00
Nov. 20—Road work, Marion Ellison 6.00
Nov. 20—Road work, Ellis Cleckler 1.00
Nov. 20—Road work, Chester Carter 1.00
Nov. 20—Road work, Grady Mardlin 1.00
Nov. 20—Road work, F. H. Vinzant 1.00
Nov. 20—Road work, L. V. Vinzant 1.00
Nov. 20—Road work, H. R. Giles 1.00
Nov. 20—Road work, Earnest Parker 2.00
Nov. 20—Road work, J. A. Murphy 2.48
Nov. 20—Road work, W. H. Robinson 1.00
Nov. 20—Road work, H. B. Oliver 4.30
Nov. 20—Road work, Earnest Brand 10.70
Nov. 20—Road work, J. T. Thompson 218.10
Nov. 20—Road work, Curt's Brand 13.50
Nov. 20—Road work, John Pate 29.25
Nov. 20—Road work, Amos Worthy 1.00
Nov. 20—Caterpillar No. 10 auto patrol, to repair roads, J. D. Pittman 2,939.00
Nov. 20—Parts for county machine used to repair roads, J. D. Pittman 1,323.98
Nov. 20—Road work, J. B. Coe 1.00
Nov. 20—Road work, F. D. Coe 1.00
Nov. 20—Road work, Clyde Cofer 2.40
Nov. 20—Road work, Sherman Motley 83.75
Nov. 20—Road work, J. M. Littleton 1.50
Nov. 20—Lumber, S. M. Glasscock 21.90
Nov. 20—Lumber, Fred Baker 17.94
Nov. 20—Road work, Reece Baker 18.00
Nov. 20—Road work, E. F. Littlejohn 3.75
Dec. 20—Road work, W. Y. Keel 1.00
Nov. 20—Dynamite used to repair roads, Southern Seed & Plant Co. 35.19
Nov. 20—Road work, Omar Newman 1.00
Nov. 20—Road work, Elijah Easterling 17.00
Nov. 20—Road work, T. R. Scott 1.00
Nov. 20—Road work, Jim Nix 1.00
Nov. 20—Road work, A. L. Wambean 1.00
Nov. 20—Road work, Barney Allen 1.00
Nov. 20—Road work, H. B. Chapman 2.00
Nov. 20—Road work, L. B. Popwell 31.25
Nov. 20—Road work, Alton Glass 1.00
Nov. 20—Road work, Johnnie Easterling 2.00
Nov. 20—Road work, Preston McFee 1.00
Nov. 20—Road work, W. M. D. O'Neal 30.00
Nov. 20—Road work, Archie McKinney 1.00
Nov. 20—Road work, Jack Green 3.00
Nov. 20—Road work, Rother Harrison 4.00
Nov. 20—Road work, J. J. Friday 5.00
Nov. 20—Road work, C. W. Johnson 15.00
Nov. 20—Road work, W. E. Patterson 9.00
Nov. 20—Road work, M. H. Parnell 24.00
Nov. 20—Road work, Tom Parnell 5.00
Nov. 20—Road work, H. G. Parnell 5.00
Nov. 20—Road work, Audy Brown 4.50
Nov. 20—Road work, W. R. Bearden 9.10
Nov. 20—Road work, Onice Wright 3.50
Nov. 20—Road work, Floyd Wright 3.00
Nov. 20—Road work, Moody Giles 1.00
Nov. 20—Grease, The Liso Co. 166.43
Nov. 20—1 car gas, Cooper-Hellen Oil Co. 175.94
Nov. 20—Road work, Leo Cobb 4.80
Nov. 20—Road work, Enoch Ray 2.00
Nov. 20—Road work, Leonard Lucas 2.00
Nov. 20—Road work, Jack Collins 1.00
Nov. 20—Bolts to repair bridges, Jim Honeycutt ... 1.00
Nov. 20—Road work, W. H. Litt 1.00
Nov. 20—Road work, W. H. Maddox 2.00
Nov. 20—Road work, Clyde Easterling 12.00
Nov. 20—Rooad work, Jim Robinson 3.90
Nov. 20—Road work, Jim Lee Martin 2.50
Nov. 20—Road work, H. F. Moody 3.00
Nov. 20—Road work, F. T. Atkinson 30.00
Nov. 20—Road work, E. M. Atkinson 3.00
Nov. 20—Road work, E. C. Atkinson 2.00
Nov. 20—Road work, T. J. Glass 1.00
Nov. 20—Road work, Glen Nix 6.00
Nov. 20—Road work, Doyl Miller 6.00
Nov. 20—Road work, Hoyt Freeman 38.75
Nov. 20—Road work, Will Scott 2.00
Nov. 20—Road work, Velpoe Mims 1.25
Nov. 20—Road work, Ernest Scott 2.00
Nov. 20—Road work, Tom Thacker 1.00
Nov. 20—Road work, Claude Scott 5.00
Nov. 20—Grease Pan Am Petroleum Corp 20.50
Nov. 26—Road work, J. P. Anderson 1.00
Nov. 20—Road work, D. S. Parker 6.00
Nov. 26—Road work, W. M. Smith 5.00
Nov. 26—Road work, J. D. Harrell 67.50
Nov. 26—Road work, B. O. Horton 2.00
Nov. 26—Road work, Ray Barnett 1.00
Nov. 26—Road work, J. E. Day 2.25
Nov. 26—Road work, Buster Lowery 1.00
Nov. 26—Road work, J. M. Hayes 1.00
Nov. 20—Road work, E. D. Harrell 1.00
Nov. 26—Road work, John Harrell 8.10
Nov. 26—Road work, J. M. Ray 2.50
Nov. 26—Road work, Robert Smith 1.00
..ov. 20—Road work, Poley Payton 4.00
Nov. 26—Road work, Elisha Scott 5.50
Nov. 26—Road work, P. S. Mims 1.00
Nov. 26—Road work, Cecil Huett 1.00
Nov. 26—Road work, Leo Cagle 1.00
Nov. 26—Road work, I. D. Huett 2.00
Nov. 26—Rooad work, Frank Price ..... .50
Nov. 26—Road work, W. G. Culver 1.00
Nov. 26—Road work, Phillip Hammonds 1.00
Nov. 26—Road work, John Moates 76.50
Nov. 26—Lumber, Hugh Mims 53.78
Nov. 26—Road work, L. T. Smith 2.00
Nov. 26—Road work, Jeff Price 1.00
Nov. 26—Road work, F. E. Scott 1.00
Nov. 26—Road work, Lommie Cost 1.00
Nov. 26—Rooad work, J. G. Barnett 1.00
Nov. 26—Road work, Jack Langston 2.00
Nov. 26—Road work, A. J. Langston 1.00
Nov. 26—Road work, M. W. Langston 1.00
Nov. 26—Road work, C. C. Riggs 2.00
Nov. 26—Road work, Arthur Carter 2.00
Nov. 26—Road work, Orb Martin 2.50
Nov. 26—Road work, Phillip Childress 2.00
Nov. 26—Hardware, C. C. Conway 37.40
Nov. 26—Repairing county truck Clanton Motors ... 57.98
Nov. 26—Road work, G. W. Johnson 1.00
Nov. 26—Hardware, Maplesville Hardware Co. 60.18
Nov. 26—Road work, Melvin Lockhart 2.50
Nov. 26—Road work W. W. Kendrick 1.00
Nov. 26—Gravel, Mrs. Stella Martin 3.70
Nov. 26—Oil and grease, Wofford Oil Co. 116.08
Nov. 26—Road work, Malcolm Chambers 2.00
Nov. 26—Road work, Theo Wilson 2.00
Nov. 26—Road work, John Bolton 3.00
Nov. 26—Road work, Tom Lett 1.00
Nov. 26—Road work, Joe Easterling 1.00
Nov. 26—Road work, Columbus Coker 3.00
Nov. 26—Road work, Bill Ledbetter 1.00
Nov. 26—Road work, W. A. Lewis 2.40
Nov. 26—Road work, W. W. Broadhead 2.00
Nov. 26—Road work, E. B. Tucker 6.00
Nov. 26—Road work, J. B. Wilson 1.00
Nov. 26—Road work, Edd Martin 1.00
Nov. 26—Road work, Houston Martin 2.00
Nov. 26—Road work, Willie Marshall 2.00
Nov. 26—Road work, Abraham Bunkie 2.00
Nov. 26—Filing saw, T. M. Chadwick ..... .30
Nov. 26—Road work, E. A. Gray 1.00

Total disbursements from Gas Fund $11,829.51

Dec. 7—Road work, J. D. Lovelady $1.00
Dec. 7—Road work, Daniel Royster 1.00
Dec. 7—Road work, Fletcher Huckabee 1.00
Dec. 7—Road work, Bob Wallace 2.25
Dec. 7—Road work, Marlar Waldrop 2.00
Dec. 7—Ruff Simmons 19.05
Dec. 7—Road work, Johnson Smitherman 1.20
Dec. 7—Road work, B. F. Rasberry 83.20
Dec. 7—Road work, Fulton Lucas ..... .50
Dec. 7—Road work, B. A. Vanderberg 1.00
Dec. 7—Road work, Herman Easterling 5.00
Dec. 7—Road work, J. D. Tippett 55.25
Dec. 7—Road work, E. J. Grant 55.25
Dec. 7—Road work, L. B. Popwell 18.75
Dec. 7—Road work, Marion Mims 22.00
Dec. 7—Road work, M. L. Mims 10.00
Dec. 7—Road work, L. L. Brigance 1.00
Dec. 7—Road work, G. W. Murrah 6.40
Dec. 7—Road work, F. S. Headley ..... .50
Dec. 7—Road work, Grady Friday 1.00
Dec. 7—Road work, Jessie Minor 1.00
Dec. 7—oadR work, Penson Glenn 2.00
Dec. 7—Road work, Reese Baker 38.25
Dec. 7—Road work, H. O. Bean 1.60
Dec. 7—Road work, J. P. Cagle 32.50
Dec. 7—Gas, W. A. Reynolds 9.00
Dec. 7—Hardware, Farmers Hardware Co. 8.45
Dec. 7—Road work, Kelly Barnett 1.00
Dec. 7—Road work, Ollice Barnett 2.00
Dec. 7—Road work, R. J. Friday 5.00
Dec. 7—Road work, Cobern Smith 1.00
Dec. 7—Road work, W. J. Seymore 4.00
Dec. 7—Road work, Ben Bell ..... .50
Dec. 7—Road work, V. H. Ham 4.00
Dec. 7—Road work, Tom Robinson 2.50
Dec. 7—Road work, Sarah Ray 6.00
Dec. 7—Road work, Leonard Lenoir 1.00
Dec. 7—Road work, Green Cofer 6.00
Dec. 7—Road work, Marion Cofer, ... 6.00
Dec. 7—Road work, Rabie Crumpton 1.00
Dec. 7—Road work, J. R. Bowden 2.00
Dec. 7—Road work, Thurel Gay 3.00
Dec. 7—Road work, R. P. Busby 1.00
Dec. 7—Road work, Thurman Davis 1.00
Dec. 7—Road work, R. C. Davis 1.00
Dec. 7—Road work, Aubrey Killingsworth 1.00
Dec. 7—Road work, J. R. Hicks 1.00
Dec. 10—Road work, Melvin Powell 2.00
Dec. 10—Road work, John Minor 1.00
Dec. 10—Road work, E. C. Hayes 2.50
Dec. 10—Road work, Barney Brown 1.00
Dec. 10—Road work, J. L. McKinnon 4.00
Dec. 10—Road work, D. W. McKinnon 41.25
Dec. 10—Road work, Walter Jones 55.25
Dec. 10—Road work, Wm. Honeycutt 3.00
Dec. 10—Road work, L. C. Keen 17.50
Dec. 10—Road work, Morris Keen 3.00
Dec. 10—Road work, Marion Littlejohn 58.50
Dec. 10—Road work, W. T. Ward 55.25
Dec. 10—Road work, W. W. Robinson 2.50
Dec. 10—Road work, R. M. Robinson 55.00
Dec. 10—Road work, Victor Giles 1.00
Dec. 10—Road work, J. F. Giles 25.00
Dec. 10—Road work, Gerthie Minor 1.00
Dec. 10—Road work, Berry Rutland 6.00
Dec. 10—Oil and grease, Shell Petroleum Corp. ... 42.45
Dec. 10—Road work, George Glass 60.75
Dec. 10—Road work, J. A. Thompson 60.00
Dec. 10—Road work, Clyde Easterling 18.00
Dec. 10—Hardware, Clanton Building Supply Co. .. 48.17
Dec. 10—Road work, J. H. Parker 1.05
Dec. 10—Road work, John Driver ..... .75
Dec. 10—Blacksmith work, T. E. Carlton 24.75
Dec. 10—Road work, J. H. Speer ..... .50
Dec. 10—Road work, Robert Yates 1.00
Dec. 10—Road work, Elbert Cates 2.00
Dec. 10—Road work, Ruben Easterling 3.00
Dec. 10—Road work, R. S. Easterling 3.00
Dec. 10—Road work, Leroy Milan 2.50
Dec. 10—Road work, S. M. Yates 6.00
Dec. 10—Road work, W. B. Brasher 1.00
Dec. 10—Road work, J. T. Abbott 3.00
Dec. 10—Road work, G. B. Williams 21.00
Dec. 10—Road work, K. R. Abbott 3.00
Dec. 10—Road work, Oscar Miner 2.00
Dec. 10—Road work, Oscar Sewell 2.00
Dec. 10—Road work, A. J. McKinnon 4.00
Dec. 10—Road work, A. J. Deavers 15.00
Dec. 10—Road work, Millard Wilson 1.00
Dec. 10—Road work, W. G. Anderson 4.00
Dec. 10—Road work, Robert Morris, Jr. 1.00
Dec. 10—Road work, R. P. McKinney 40.00
Dec. 10—Road work, John Popwell 3.00
Dec. 10—Road work, Earl Minor 1.00
Dec. 10—Road work, J. G. Atchison ..... .50
Dec. 10—Road work, James Anderson 1.00
Dec. 10—Road work, M. C. Rawlinson 6.00
Dec. 10—Road work, Grady Popwell 6.50
Dec. 10—Road work, E. A. Roland 7.00
Dec. 10—Road work, John Bolton 2.00
Dec. 10—Road work, Charles Tucker 1.00
Dec. 10—Road work, E. B. Tucker 3.00
Dec. 10—Road work, Ernest Brand 3.50
Dec. 10—Road work, Curtis Brand 6.00
Dec. 10—Road work, R. W. Kendrick 25.00
Dec. 10—Road work, Will Carter 3.00
Dec. 10—Road work, Ross Rhodes 5.00
Dec. 10—Road work, J. N. Chandler 9.00
Dec. 10—Road work, Julius Peters 3.00
Dec. 10—Road work, C. C. McKinnon 1.00
Dec. 10—Machine parts, Robinson Machine Shop .. 36.26
Dec. 10—Road work, Fonzie Ellison 13.00
Dec. 10—Road work, Clarence Burnett 1.00
Dec. 10—Road work, Charlie Smitherman 3.00
Dec. 10—Road work, R. E. Powell 45.00
Dec. 10—Road work, C. O. Johnson 2.50
Dec. 10—Road work, Kermit Gothard 1.00
Dec. 10—Road work, Herbert Gothard 1.00
Dec. 10—Road work, Edgar Driver 1.00
Dec. 10—Road work, Boss Smith 2.00
Dec. 10—Road work, H. W. Gothard 17.50
Dec. 10—Gravel, R. F. Langston 2.05
Dec. 10—Road work, Lincoln Vines 2.00
Dec. 10—Lumber, J. T. Thompson 94.95
Dec. 10—Road work, Rollis Mims 1.00
Dec. 10—Road work, Henry Strickland 1.00
Dec. 10—Road work, Charley Vinson 1.00
Dec. 10—Road work, Amherst Powell 2.00
Dec. 10—Road work, W. L. Johnson 2.00
Dec. 10—Lumber, S. M. Glasscock 21.80
Dec. 10—Lumber, Fred Baker 29.86
Dec. 10—Road work, E. L. Wyatt 1.00
Dec. 10—Road work, Allen Waldrop 3.45
Dec. 10—Road work, Lewis Tyus 1.00
Dec. 10—Road work, O. D. Smith 42.50
Dec. 10—Road work, A. D. Minor 6.00
Dec. 10—Road work, W. A. Moore 1.00
Dec. 10—Road work, V. D. Glass 1.00
Dec. 10—Road work, Allen Waldrop 1.00
Dec. 10—Road work, E. V. Mims 1.00
Dec. 10—Road work, J. E. Connell 2.00
Dec. 10—Road work, T. C. Cleckler 2.00
Dec. 10—Road work, Esaw Johnson 3.00
Dec. 10—Road work, Matt Pines 25.00
Dec. 10—Gravel, Matthew Miner 12.40
Dec. 10—Road work, W. W. Stroud 17.50
Dec. 10—Road work, J. D. Harrell 43.75
Dec. 10—Road work, J. H. Cleckler 2.00
Dec. 10—Road work, Mitchell Devaughn 2.00
Dec. 10—Road work, W. A. Cox 1.00
Dec. 10—Road work, Mitchell Devaughn 2.00
Dec. 10—Road work, Tom Mims, ... 1.00
Dec. 10—Road work, Hoyt Freeman 7.50
Dec. 10—Road work, Nathan Miner ..... .50
Dec. 10—Road work, Eddie Deloach 3.00
Dec. 10—Road work, C. E. Vinson 1.00
Dec. 10—Road work, W. H. Stroud 1.00
Dec. 10—Road work, George Davidson 1.00
Dec. 10—Road work, Arlie Guy 1.00
Dec. 10—Road work, Preston Easterling 1.00
Dec. 10—Road work, J. J. Hayes 1.00
Dec. 10—Road work, Hurdman Cofer 1.00
Dec. 10—Road work, Frazier Cofer 1.00
Dec. 10—Road work, J. P. Smith 2.00
Dec. 10—Road work, Lois Stroud 1.00
Dec. 10—Road work, F. J. Todd ..... .50
Dec. 10—Road work, Dewey Lawson 1.00
Dec. 10—Road work, Jim Lawson 1.00
Dec. 10—Road work, Allen Moates 4.00
Dec. 10—Road work, Kermit Connell 3.00
Dec. 10—Road work, Frank Griffin 1.00
Dec. 10—Road work, J. T. Cooper 7.28
Dec. 10—Road work, Marvin Lowery 2.00
Dec. 10—Road work, John Gray 3.50
Dec. 10—Road work, Gradie Wyatt 1.00
Dec. 10—Road work, C. D. Collins 2.50
Dec. 10—Road work, W. H. Price 1.00
Dec. 10—Road work, Ed Cook ..... .50
Dec. 10—Road work, Brady Patterson 1.00
Dec. 10—Road work, Morris Duke 1.00
Dec. 10—Road work, Calvin Edwards 2.00
Dec. 10—Road work, J. H. Traywick 6.00
Dec. 10—Repairing road machine, G. C. Ray 9.30
Dec. 10—Road work, Burgin Ray 55.25
Dec. 10—Road work, Harry Ray 38.25
Dec. 10—Road work, John Pate 55.25
Dec. 10—Road work, Sam Mitchell 38.25
Dec. 10—Road work, J. R. Scott 2.00
Dec. 10—Road work, Ernest Culver 1.00
Dec. 10—Road work, W. C. Robinson 14.30
Dec. 10—Road work, T. M. Chadwick 1.25
Dec. 10—Road work, W. L. Pierce 1.00
Dec. 10—Road work, Langley Scott 1.00
Dec. 10—Road work, Clyde Gilliland 2.00
Dec. 10—Road work, Howard Smith 5.00
Dec. 10—Road work, M. Gore 55.25
Dec. 10—Hardware, Thorsby Hardware Co. 21.94
Dec. 10—Road work, R. Robinson 1.00
Dec. 10—Road work, Sam Smith 2.00
Dec. 10—Auto parts, Auto Electric & Car. Co. 5.75
Dec. 10—Freight on 1 car of gas, L. & N. R. R. Co. 274.46
Dec. 10—Grease, Gulf Refining Co. 26.00
Dec. 10—Road work, Henry Ray 2.50
Dec. 10—Road work, Cooper Scott 3.50
Dec. 10—Road work, F. E. Scott 2.00
Dec. 10—Road work, Charlie Mitchell 32.50
Dec. 10—Road work, M. C. Wilson 15.00
Dec. 10—Road work, A. H. C. Waters 15.00
Dec. 10—Road work, O. C. Harrison 5.00
Dec. 10—Road work, H. C. Patterson 15.00
Dec. 10—Road work, Crofford Heigler 2.75
Dec. 10—Road work, M. S. McGee 5.00
Dec. 10—Road work, Omer Newmon 1.00
Dec. 10—Road work, Joe Allison 1.00
Dec. 10—Road work, John Jones 1.00
Dec. 10—Road work, S. D. McCarey 40.50
Dec. 10—Road work, W. C. Friday 54.00
Dec. 10—Road work, Joe A. Davis 54.00
Dec. 10—Road work, John Moates 40.50
Dec. 10—Road work, J. R. Bearden 58.50
Dec. 10—Road work, Riley Robinson 2.50
Dec. 10—Road work, D. C. Giles 17.50
Dec. 10—Road work, Herschel Giles 1.20
Dec. 10—Road work, Dalton Bice 3.00
Dec. 10—Road work, Wallace Tracey 5.00
Dec. 10—Road work, Rufus J. Childress 31.00
Dec. 10—Road work, S. D. Burnett 58.50
Dec. 10—Road work, Fred Robinson 31.00
Dec. 10—Road work, G. C. Jones 34.50
Dec. 10—Road work, A. P. Robinson 34.50
Dec. 10—Road work, John Teuguson 3.00
Dec. 10—Road work, Lelon Easterling 2.00
Dec. 20—Road work, Shelley Mims 3.00
Dec. 20—Road work, Preston Mims 2.00

Dec. 20—Road work, Eldridge Hedgepath 2.50
Dec. 20—Road work, H. N. Glass 3.50
Dec. 20—Road work, Harvie Langston ..... .50
Dec. 20—Blacksmith work, Vester Campbell ..... .90
Dec. 20—Road work, M. C. Lovelady 1.00
Dec. 20—Road work, J. D. Lovelady 1.00
Dec. 20—Road work, Houston Royster 1.00
Dec. 20—Road work, Daniel Royster 1.00
Dec. 20—Road work, R. E. Gay 1.00
Dec. 20—Road work, Oscar Turner 2.00
Dec. 20—Road work, S. J. Nations 1.00
Dec. 20—Road work, Jim Dawson 1.00
Dec. 20—Road work, R. H. Popwell 1.00
Dec. 20—Road work, J. D. Williams ..... .50
Dec. 20—Road work, A. H. Allen 1.60
Dec. 20—Road work, J. F. Anderson 2.00
Dec. 20—Road work, Jim Scott 1.00
Dec. 20—Road work, J. B. Davis 4.50
Dec. 20—Road work, C. W. Rush 3.50
Dec. 20—Road work, J. L. Davis 2.50
Dec. 20—Road work, P. E. Harrison 3.00
Dec. 20—Road work, G. O. Heflin 2.50
Dec. 20—Road work, L. E. Davis 3.50
Dec. 20—Road work, Clyde Gore 11.20
Dec. 20—Explosives to repair roads, Southern Seed & Plant Co. 5.72
Dec. 20—Road work, Curtis Smitherman 2.00
Dec. 20—Road work, O. F. Powell 1.00
Dec. 20—Road work, Will Vines 2.00
Dec. 20—Road work, W. L. Coggins 2.00
Dec. 20—Road work, Ervic Mims 2.00
Dec. 20—Road work, Arlene Dooley 1.50
Dec. 20—Road work, Odell Payton 1.00
Dec. 20—Road work, Paul Presley 2.50
Dec. 20—Hardware, C. C. Conway 10.15
Dec. 20—Road work, F. A. Bice 1.00
Dec. 20—Road work, J. E. Dennis 1.00
Dec. 20—Road work, Alvin Driver 1.00
Dec. 20—Road work, C. D. Collins 13.75
Dec. 20—Road work, Clyde Bowman 1.00
Dec. 20—Road work, Welby Cooper 2.00
Nov. 20—Road work, Jack Thompson 1.00
Dec. 20—Road work, G. W. Benson 7.50
Dec. 20—Road work, S. T. Varden 3.35
Dec. 20—Road work, F. A. Bates 1.00
Dec. 20—Lumber, W. R. Scott 82.96
Dec. 20—Gravel, Mrs. Stella Martin 1.30
Dec. 20—Road work, O. L. Headley 1.00
Dec. 20—Road work, J. I. Wilson ..... .50
Dec. 20—Road work, Farrest Chancellor 2.50
Dec. 20—Road work, Jesse Davis 1.00
Dec. 20—Road work, W. G. Williams 1.00
Dec. 20—Road work, J. O. Bice 1.00
Dec. 20—Road work, S. M. Glasscock 1.00
Dec. 20—Road work, Arlie Glasscock, ... .50
Dec. 20—Road work, Clyde Wilkins 1.00
Dec. 20—Road work, Reedie Adams 2.00
Dec. 20—Road work, Riley Adams 2.00
Dec. 26—Road work, Tommie Caton 1.00
Dec. 26—Road work, A. J. Lagnston 3.00
Dec. 26—Road work, Lewis Davis 1.00
Dec. 20—Road work, Winston Langston 1.00
Dec. 20—Road work, George Davis 1.00
Dec. 26—Road work, Jim Nix 1.00
Dec. 26—Gravel, Watts Moore 4.80
Dec. 26—Road work, Joe Jackson 30.00
Dec. 26—Road work, Eddie Hundson 1.00
Dec. 26—Road work, B. C. Thomas 2.00
Dec. 26—Lumber, Howell Robinson 20.58
Dec. 26—Road work, H. O. Wilkins 1.00
Dec. 26—Road work, Marshall Mims 2.00
Dec. 26—Road work, W. G. Cooper 3.00
Dec. 26—Road work, Simpson Faulkner 1.00
Dec. 26—Road work, Jasper Dennis 1.60
Dec. 26—Hardware, A. C. Bratton Hardware Co. .. 7.80
Dec. 26—Caterpilar "65", J. D. Pittman Tractor Co. 2,500.00
Dec. 26—Road work, Clem Billingsley 1.00
Dec. 26—Road work, Denson Kelley 1.00
Dec. 26—Road work, Sam Turner 2.00
Dec. 26—Road work, Harrison Traxmel 3.00
Dec. 26—Road work, R. W. Kendrick 22.50
Dec. 26—Road work, Claud Abbott 4.00
Dec. 26—Road work, A. L. Turner 2.00
Dec. 26—Road work, C. L. Wilkins 3.00
Dec. 26—Road work, Tom Wyatt 12.40
Dec. 26—Road work, Chester Driver 2.00
Dec. 26—Road work, Emmett Dennis 3.00
Dec. 26—Road work, Monroe Mims 1.00
Dec. 26—Road work, C. A. Nelson 2.00
Dec. 26—Road work, E. F. Conway 14.40
Dec. 26—Road work, C. C. Riggs 2.00
Dec. 26—Road work, Harrison Trannel 7.00
Dec. 26—Road work, O. Y. Sims 2.00
Dec. 26—Road work, E. T. Scott 1.50
Dec. 26—Road work, J. F. Giles 25.00
Dec. 26—Road work, Claud Abbott 4.00
Dec. 26—Road work, C. M. Lewis 1.50
Dec. 26—Road work, Marshall Baker 1.00
Dec. 26—Road work, Ed Thomas 1.00
Dec. 26—Road work, R. M. Robinson 25.00
Dec. 26—Road work, J. L. Mims 4.00
Dec. 26—Road work, Marion Mims 16.00
Dec. 26—Road work, Calvin Robinson 3.00
Dec. 26—Road work, John Baker 3.00
Dec. 26—Road work, H. O. Bean 12.70
Dec. 26—Road work, Willie Mims 1.00
Dec. 26—Road work, Lester Powell 3.50
Dec. 26—Road work, Leonard Easterling 1.00
Dec. 26—Road work, J. H. Johnson 2.00
Dec. 26—Road work, Lewis Tyus 1.00
Dec. 26—Road work, Newman Smith 1.50
Dec. 26—Road work, Hugh Honeycutt 9.76
Dec. 26—Road work, Caby Moates 2.50
Dec. 26—Road work, Jim Baker 4.00
Dec. 26—Road work, Leonard Bryant 4.00
Dec. 26—Road work, G. W. Moates 1.00
Dec. 26—Road work, Ed Langston 1.00
Dec. 26—Road work, Jack Litaker 11.00
Dec. 26—Repair truck, N. & W. Body Shop 3.50
Dec. 26—Repair truck, Indiana, N. & W. Body Shop 71.70
Dec. 26—Road work, Charlie Smitherman 4.50
Dec. 26—Road work, R. E. Powell 27.50
Dec. 26—Road work, J. H. Esco 1.00
Dec. 26—Road work, Askew Cooper 5.00
Dec. 26—Road work, R. P. McKinney 15.00
Dec. 26—Road work, J. H. Esco 10.00
Dec. 26—Road work, Joe Boozier 5.00
Dec. 26—Road work, J. W. Day 1.00
Dec. 26—Road work, Mitchell Devaughn 1.00
Dec. 26—Road work, W. M. Devaughn 2.00
Dec. 26—Road work, Dewey Heflin 4.00
Dec. 26—Road work, John Ferguson 3.00
Dec. 26—Road work, J. A. Thompson 35.00
Dec. 26—Road work, Clydie Easterling 12.00
Dec. 26—Road work, Nelos Minor 2.50
Dec. 26—Road work, Archie Cleckler 2.50
Dec. 26—Road work, W. B. Brasher 1.00
Dec. 26—Road work, Ed Sundberg 21.37
Dec. 26—Road work, Lester Deason 30.87
Dec. 26—Road work, Leo Cobb 28.80
Dec. 26—Road work, B. T. Haynes 24.00
Dec. 26—Road work, Millard Yarbrough 12.00
Dec. 26—Road work, Mallie Easterling 2.50
Dec. 26—Road work, Frank Smith 1.50
Dec. 26—Road work, Frank Turnbloom 12.00
Dec. 26—Road work, Will Shelby 1.40
Dec. 26—Road work, J. D. Robinson 12.00
Dec. 26—Road work, J. B. Price 13.60
Dec. 26—Road work, J. M. Glasscock 26.40
Dec. 26—Road work, Arnie Barnett 12.00
Dec. 26—Road work, A. B. Atkinson 12.00
Dec. 26—Road work, Joe Arrington 12.00
Dec. 26—Road work, Vernie Parker ..... .75
Dec. 26—Road work, Curtis Popewll 2.00
Dec. 26—Road work, J. H. Parker 2.50
Dec. 26—Delivering gas and oil, J. E. Easterling .. 37.50
Dec. 26—Gravel, C. W. Scott 2.50
Dec. 26—Road work, Allie Easterling 2.50
Dec. 26—Road work, Johnnie Franklin 3.00
Dec. 26—Road work, Thomas Franklin ..... .50
Dec. 26—Road work, V. C. Terrell 3.00
Dec. 26—Road work, W. J. Friday 1.00
Dec. 26—Road work, Clarence Vines 3.00
Dec. 26—Road work, Ben Vines 1.00
Dec. 26—Road work, T. J. Bates 1.50
Dec. 26—Road work, M. H. Roberts 1.00
Dec. 26—Road work, Raymond Johnson 1.50
Dec. 26—Road work, Ben Roberts 11.00
Dec. 26—Road work, Curtis Brand 21.60
Dec. 26—Road work, Tillman Adams 9.50
Dec. 26—Road work, Bernie Martin 11.00
Dec. 26—Road work, John Thomas 2.00
Dec. 26—Road work, Lewis Huett 1.00
Dec. 26—Road work, R. E. Burnett 1.00
Dec. 26—Road work, Joe Jackson 25.00
Dec. 26—Road work, J. S. Kendrick 2.00
Dec. 26—Road work, Ernest Kendrick 1.00
Dec. 26—Road work, Piem Jones 1.00
Dec. 26—Road work, Leroy Jones 1.00
Dec. 26—Road work, W. G. Barnett 1.50
Dec. 26—Road work, H. W. Gothard 25.00
Dec. 26—Road work, Harry Ray 29.25
Dec. 26—Road work, Burgin Ray 42.55
Dec. 26—Road work, Hosea Payton 11.00
Dec. 26—Road work, I. D. Huett 2.00
Dec. 26—Road work, Charlie Spivey 6.60
Dec. 26—Road work, L. C. Keen 30.00
Dec. 26—Road work, G. C. Jones 42.25
Dec. 26—Road work, Jimmie Posey 1.00
Dec. 26—Road work, Woodrow Gorden 1.00
Dec. 26—Road work, Roosevelt Varner 2.50
Dec. 26—Road work, Robert Gentry 2.50
Dec. 26—Road work, S. D. Burnett 29.25
Dec. 26—Road work, Omar Newman 12.00
Dec. 26—Road work, R. E. Raybon 3.00
Dec. 26—Road work, John Jones 12.00
Dec. 26—Road work, Gladys Easterling 1.00
Dec. 26—Road work, Anzy Easterling 1.00
Dec. 26—Road work, Eason Hilyer 7.50
Dec. 26—Road work, Dock Hilyer 2.50
Dec. 26—Road work, Gordon Hilyer 2.50
Dec. 26—Road work, Curtis Hilyer 2.50
Dec. 26—Road work, C. E. Thornton 2.50
Dec. 26—Road work, N. G. Smith 3.00
Dec. 26—Road work, Obie Traywick 12.00
Dec. 26—Road work, Ernest Parker ..... .75
Dec. 26—Road work, Elmer Blow 7.00
Dec. 26—Road work, Rezie Lee Smith 13.00
Dec. 26—Road work, Howard Stephens 11.56
Dec. 26—Road work, J. D. Harrell 27.50
Dec. 26—Road work, Aaron Killingsworth 9.00
Dec. 26—Road work, Eugene Killingsworth 39.00
Dec. 26—Road work, Charlie Bowden 2.00
Dec. 26—Road work, Arthur Campbell 9.00
Dec. 26—Road work, W. O. Freeman 2.50
Dec. 26—Road work, Thurman Davis 1.50
Dec. 26—Road work, J. C. Harrell 4.00
Dec. 26—Road work, O. E. Harrell 6.00
Dec. 26—Road work, M. R. Harrell 5.00
Dec. 26—Road work, Rich Hamilton ..... .50
Dec. 26—Road work, Hub Taylor 1.50
Dec. 26—Road work, Clarence Scott 2.00
Dec. 26—Road work, Robert Smith 4.50
Dec. 26—Road work, Jack Ray 9.00
Dec. 26—Road work, Leon Melton 4.50
Dec. 26—Road work, Huston Porter 1.00
Dec. 26—Road work, E. R. Seals 6.00
Dec. 26—Road work, W. P. Collum 6.00
Dec. 26—Road work, H. B. Campbell 5.00
Dec. 26—Road work, W. A. Lewis 6.00
Dec. 26—Road work, J. F. DuBose 4.00
Dec. 24—Road work, H. B. Rutland 12.00
Dec. 26—Road work, Willie Anderson 12.00
Dec. 26—Road work, Calvin Minor 1.00
Dec. 26—Road work, Edgar Samples 2.50
Dec. 26—Road work, Horace Anderson 4.00
Dec. 26—Road work, W. T. Davis 10.00
Dec. 26—Road work, A. C. Bates 2.00
Dec. 26—Road work, C. M. Dickey 1.00
Dec. 26—Road work, Grady Mims 1.00
Dec. 26—Road work, Jess Spigener 1.00
Dec. 26—Road work, J. T. Gilliland 1.00
Dec. 26—Road work, Charlie Dansby 1.00
Dec. 26—Road work, Berry Durham 1.00
Dec. 16—Road work, Harlem Martin 1.00
Dec. 16—Road work, L. B. Popwell 10.00
Dec. 26—Road work, Frank Shaneyfelt 8.00
Dec. 26—Road work, G. W. Smitherman 1.00
Dec. 26—Road work, C. B. Lenoir 21.30
Dec. 26—Road work, G. W. Beonson 25.00
Dec. 26—Road work, J. C. Calloway ..... .50
Dec. 26—Road work, Otto Burnett 19.20
Dec. 26—Road work, Willie I. Mims 1.00
Dec. 26—Road work, Leavie Bates 1.00
Dec. 26—Road work, Laney Cation 6.00
Dec. 26—Road work, Jesse Rhodes 2.00
Dec. 26—Road work, Earl Thompson 4.00
Dec. 26—Road work, A. T. (Tom) Wells 1.00
Dec. 26—Road work, George Glass 29.23
Dec. 26—Road work, Bud Foshee 2.00
Dec. 26—Road work, Ruben Thomas 1.00
Dec. 26—Road work, Cecil Calloway 2.00
Dec. 26—Road work, Frank Calloway, Jr. 2.00
Dec. 26—Road work, Fonzie Ellison 24.00
Dec. 26—Road work, Clarence Burnett 4.50
Dec. 26—Road work, Marvin Ellison 3.00
Dec. 26—Road work, W. A. Taylor 1.00
Dec. 26—Road work, Allen Williams ..... .50
Dec. 26—Road work, L. B. Williams 1.00
Dec. 26—Road work, J. D. Tippett 42.25
Dec. 26—Road work, E. J. Grant 42.25
Dec. 26—Road work, Marshal Mims 1.00
Dec. 26—Road work, Luther Headley 4.00
Dec. 26—Road work, Harvey Easterling 4.00
Dec. 24—Road work, Charlie Mitchell 32.50
Dec. 26—Road work, Jimmie Harrison 1.00
Dec. 26—Road work, W. E. Patterson 5.00
Dec. 26—Road work, M. H. McLean 15.00
Dec. 26—Road work, C. M. Wilson 15.00
Dec. 26—Road work, Matthews Wyatt 1.00
Dec. 26—Road work, Forrest Chandler 4.50
Dec. 26—Road work, Willie Hawkins 1.00
Dec. 26—Express on machine parts, C. D. Duke ... 3.50
Dec. 26—Road work, B. B. Motley 3.00
Dec. 26—Road work, Serman Motley 35.00
Dec. 26—Road work, Clifford Giles 11.00
Dec. 26—Road work, E. A. Roland 3.00
Dec. 26—Road work, Theo Wilson 1.00
Dec. 26—Road work, W. W. Stroud 18.50
Dec. 26—oad work, Cecil Dennis 3.00
Dec. 26—Road work, Virgil Miner 1.00
Dec. 26—Blacksmith work, T. E. Carlton 26.60
Dec. 26—Road work, Sidney Mims 3.00
Dec. 26—Lumber, S. M. Glasscock 58.44
Dec. 26—Lumber, Fred Baker 21.62
Dec. 26—Road work, Otis Murphy 12.00
Dec. 26—Road work, Duffie Patterson 1.00
Dec. 26—Road work, Elizie Patterson 1.00
Dec. 26—Road work, Joe Allison 10.00
Dec. 26—Road work, Mat Vines 37.50
Dec. 26—Road work, L. E. Boockholdt 3.00
Dec. 26—Road work, James Ballard 11.56
Dec. 26—Road work, A. P. Robinson 42.25
Dec. 26—Road work, A. L. Smith 7.75
Dec. 26—Lumber, J. B. Hayes 91.82
Dec. 26—Road work, O. D. Smith 30.00
Dec. 26—Road work, Howard Smith 5.00
Dec. 26—Road work, Reedie Smith 5.00
Dec. 26—Road work, Lloyd Mims 1.00
Dec. 26—Road work, Eddie Deloach 2.50
Dec. 26—Road work, Steve Baker ..... .50
Dec. 26—Road work, E. P. Littlejohn 12.50
Dec. 26—Road work, W. G. Cooper 2.50
Dec. 26—Road work, Fred Robinson 39.00
Dec. 26—Road work, Artbur Grant 1.00
Dec. 26—Road work, D. C. Giles 35.00
Dec. 26—Road work, Claud Downs 2.00
Dec. 26—Road work, J. E. Hamen 2.00
Dec. 26—Road work, J. G. Connell 12.30
Dec. 26—Road work, Clyde Gore 38.40
Dec. 26—Road work, Joe Thomas 1.00
Dec. 26—Road work, D. W. Rhodes 1.00
Dec. 26—Road work, Osmond Wyatt 1.50
Dec. 26—Road work, Arthur Maddox 1.00
Dec. 26—Road work, Floyd Dorsey 28.00
Dec. 26—Road work, Rufus J. Childress 39.00
Dec. 26—Road work, W. C. Friday 39.00
Dec. 26—Road work, Tom Foshee 2.00
Dec. 26—Road work, C. H. Robinson 5.00
Dec. 26—Road work, D. W. McKinnon 15.00
Dec. 26—Road work, Albert Thompson 4.00
Dec. 26—Road work, Thomas F. Lenoir 1.00
Dec. 26—Duplicate warrant 1145-1, Monroe Mims .. 3.00
Dec. 26—Road work, Armond Mims 1.00
Dec. 26—Road work, Melvin Powell 1.00
Dec. 26—Road work, J. L. McKinnon 2.00
Dec. 26—Rad work, J. R. Bearden 45.50
Dec. 26—Road work, Marion Littlejohn 45.50
Dec. 26—Road work, A. G Littlejohn 6.00
Dec. 26—Road work, Zack Lowery 3.50
Dec. 26—Road work, John Pate 42.25
Dec. 26—Road work, Ernest Bates 1.00
Dec. 26—Road work, Lonza Bates 1.00
Dec. 26—Road work, Whit Moore 3.00
Dec. 26—Road work, Marvin Giles 2.00
Dec. 26—Road work, J. W. Day 5.00
Dec. 26—Road work, J. D. Gordon 1.00
Dec. 26—Road work, Gus Gordon 1.05
Dec. 26—Road work, Lewis Driver 1.00
Dec. 26—Lumber, Ernest Davis 28.50
Dec. 26—Road work, Dixie Wilson 2.00
Dec. 26—Road work, E. D. Wilson 2.00
Dec. 26—Road work, Kermit Gore 1.00
Dec. 26—Road work, Simmons Mims 1.00
Dec. 26—Road work, Newt Atkinson 5.00
Dec. 26—Road work, M. Gore 45.50
Dec. 26—Road work, Walter Jones 45.50
Dec. 26—Road work, Sam Mitchell 31.50
Dec. 26—Road work, Sam Williams 1.00
Dec. 26—Road work, J. M. Mims 2.00
Dec. 26—Road work, Elkanoh Mims 1.00
Dec. 26—Road work, Leonard Edwards 1.00
Dec. 26—Road work, J. P. Cagle 25.00
Dec. 26—Road work, B. L. Varden 1.50
Dec. 26—Road work, Wash Hadnett 1.00
Dec. 26—Road work, Herman Easterling 4.50
Dec. 26—Road work, Berry Rutland 6.00
Dec. 26—Road work, Elijah Easterling 28.00
Dec. 26—Road work, J. C. Burnett 1.50
Dec. 26—Road work, Ben Searcy 5.00
Dec. 26—Road work, W. F. Spear 1.00
Dec. 26—Road work, Andrew Mims 2.50
Dec. 26—Road work, C. A. Mims 1.00
Dec .26—Road work, J. W. Day 5.00
Dec. 26—Road work, Wayman Watt 2.50
Dec. 26—Road work, Carlton Oliver 5.00
Dec. 26—Road work, W. E. Smith 1.00
Dec. 26—Road work, Lenzy Cleckler 11.81
Dec. 26—Road work, Chester McGraw 12.00
Dec. 26—Road work, Marion Lowery 1.50
Dec. 28—Road work, Jessie Mitchell 1.00
Dec. 26—Lumber, Eugene Powell 14.76
Dec. 26—Road work, Johnnie Wingard 1.00
Dec. 26—Gravel, Joe Childress 5.35
Dec. 26—Road work, Johnie Wingard 1.00
Dec. 26—Road work, W. W. Golls ..... .50
Dec. 26—Road work, Curtis Mims 2.50
Dec. 26—Road work, W. T. Ward 42.25
Dec. 26—Road work, Alex McGee 12.00
Dec. 26—Road work, R. A. Barnett 2.00
Dec. 26—Road work, Ed Hammell 2.00
Dec. 26—Road work, Lonnie Caton 5.00
Dec. 26—Road work, Johnnie Easterling 2.00
Dec. 26—Road work, Barney Hathcock 1.00
Dec. 26—Road work, Jadie Miner 2.00
Dec. 26—Road work, A. G. Littlejohn 2.50
Dec. 26—Road work, Luther Cofer 2.00
Dec. 26—Road work, G. M. Moore 3.00
Dec. 26—Road work, R. L. Moore 1.00
Dec. 26—Road work, L. L. Smith 1.00
Dec. 26—Road work, W. H. Thornton 1.00
Dec. 26—Road work, J. C. Davis 1.00
Dec. 26—Road work, Andrew Ellison 1.50
Dec. 26—Road work, Milford Bearden 3.00
Dec. 26—Road work, W. W. Broadhead 1.00
Dec. 26—Road work, Leonard Boyd 6.00
Dec. 26—Road work, Tom Gandy 1.00
Dec. 26—Road work, E. C. Williams 1.00
Dec. 26—Road work, A. J. Johnson ..... .50
Dec. 26—Road work, S. W. Avery 2.70
Dec. 26—Road work, Leonard Easterling 2.00
Dec. 26—Road work, J. B. Campbell 1.50
Dec. 26—Lumber, J. L. Abbott 2.40
Dec. 26—Road work, Vester Trott 2.00
Dec. 26—Road work, W. E. Hayes 2.00
Dec. 26—Road work, F. Smith 1.00
Dec. 26—Road work, N. L. Owens 2.00
Dec. 26—Road work, Asquine Cooper 1.00
Dec. 26—Road work, H. N. Glass 1.50
Dec. 26—Road work Robert Morrow 2.00
Dec. 26—Road work, W. M. D. O'Neal 27.50
Dec. 26—Road work, E. T. Harrell 2.00
Dec. 26—Road work, E. E. Atchison 13.00
Dec. 26—Road work, Joe Davis 39.00
Dec. 26—Road work, Alex Willis 1.00
Dec. 26—Road work, J. N. Atkinson 1.00
Dec. 26—Road work, J. W. Mims 1.00
Dec. 26—Road work, Oscar Moore 1.00
Dec. 26—Road work, Archie McKinney 1.00
Dec. 26—Road work, Dave Miner 1.00
Dec. 26—Parts for road machinery, J. D. Pitman Tractor Co. 238.53
Dec. 26—Road work, M. L. Mims 5.00
Dec. 26—Road work, Alfred Moats 2.50
Dec. 26—Road work, Preston Mims 1.00
Dec. 26—Road work, Joe Brazier 1.00
Dec. 26—Road work, Ben Searcy 5.00
Dec. 26—Road work, Reese Baker 29.25
Dec. 26—Road work, W. S. Stephens 1.20
Dec. 26—Road work, Judson Easterling 1.50
Dec. 26—Road work, B. D. Dennis 18.75
Dec. 26—Road work, Joe Mims 4.00
Dec. 26—Road work, M. L. Wallis 4.00
Dec. 26—Road work, Sheilie Mims 3.00
Dec. 26—Road work, Oline Headley 1.00
Dec. 26—Road work, Ben Searcy 1.00

Tatal disbursments from gasoline fund in December $10,610.31

—◆—

REGISTERED CLAIMS

The following is a list of Registered Claims against Chilton County and unless otherwise specified are due and payable without interest:

Funding Road and Bridge Bonds, due January 1, 1947, with interest due semi-annually at 5% per annum, ... $83,000.00
Ben Atchison, Road work 1.20
L. W. Aycock, road work 5.00
Jim Benson, election manager 2.00
W. B. Barnes election manager 2.00
F. H. Brown, election manager 2.00
Joe Bratton, election manager 4.00
G. W. Bates, election clerk 2.00
Keefer Blankenship, road work 1.75
C. M. Cox, gravel 12.90
Jack Campbell, road work 1.50
L. D. Deavers, road work 2.75
E. E. Edwards, election manager 2.00
Vonell Fulton, hauling lumber ..... .50
J. S. Gore, stovewood 2.00
A. L. Glass, road work, ... 3.75
W. J. Gentry, election manager 2.00
C. B. Huett, election manager 2.00
Dan Hicks, gravel 1.10
R. A. Hudson election manager 2.00
J. A. Hayes, road work 7.50
Ezell Jones, road work 1.00
Curtis Jones, road work 12.00
J. O. Johnson, election manager 2.00
Fulton Kincaid, road work, ... 1.92
Henry Kenzy, road work 11.25
Fulton Kincaid, road work 3.10
Denson Lecroy, bridge work 4.00
F. V. Langston, road work 2.00
Dave Lawson, road work 18.00
J. R. McGee, election manager 2.00
Hubert Messer, road work 3.00
Orville Martin, clerk 2.00
Charlie Miller, road work 1.50
Roosevelt Mitchell, road work 6.00
Lonnie Messer, road work ..... .75
Barnett and Moore, road work 4.80
Let Moates, road work 1.75
Willie Mims, road work 1.75
Daniel Merchant, lumber 15.90
J. B. Maddox, road work 16.00
Willie Mims, road work 3.00
Joe Moore, road work 24.60
J. H. Mims, road work 8.00
N. B. Nichols, road work 4.00
Albert Neeley, election manager 2.00
Mandy Nix, gravel 2.35
J. W. Porter, road work, ... 5.25
John Popwell, election manager 2.00
Will Robinson, road work 5.60
William Wright, road work 1.50
Roberts and Sons, file records 479.35
T. L. Smith, road work 1.50
Virgil Smith, road work 1.50
W. O. Smith, road work 9.75
Therman Stanley, loading slag 2.00
H. B. Williams, election manager 2.00
J. R. Williams, road work 1.50
Oscar Wright, road work 1.75
Pate Williamson, gravel ..... .87
J. N. Wyatt, pine at jail 2.00
D. C. Williams, road work 4.00
Robert Weldon. road work 3.00

The following is a list of registered claims against the fiduciary funds:

J. A. Sewell 2.55
Tom Minor 1.50
Blase Minor 1.50
Flacida Huff 2.95
L. E. Parnell 5.60
Marvia Minor 2.60
Vester Hobson 2.10
T. F. Franklin 2.70
J. T. Taylor 3.70
D. L. Doulditch 4.80
J. B. Gilmore 10.00
Jim Bean 3.50
J. L. Heredith 5.00
Warren Kemp 3.70
Homer F. Baird 3.30
W. G. Wiggins 3.50
Nancy Bryant 2.00
Fanny Terrell 2.00
L. K. Peacock 16.50
M. N. Harper 19.00
J. D. Stewart 16.50
E. C. McKinney 5.80
P. N. Williams 4.30
H. M. Bates 1.50
H. M. Bates 1.50
W. L. Adams 3.80
Eugene Aldridge 1.00
R. E. Jones 1.60
A. J. Culp 1.10
John Ellison 2.10
J. S. Roseberry 2.20
Newt Mims 1.50
J. Q. Wade ..... .75
Robert Smith 1.45
John Mims 1.05
R. L. Faucett 4.90
W. A. Gulledge ..... .75
John Wade ..... .75
W. F. Culpepper ..... .75
Jim Wade ..... .75
P. D. Wilson 1.00
Newt Dennis ..... .90
Oscar Smith 1.70
Russell Cooper 2.40
Virgil Weldon 1.70

ORDER FOR PUBLICATION TO NON-RESIDENT

—◆—

The State of Alabama, Chilton County; Circuit Court. In equity. Elinor Bachelor, complainant, vs. Chester Bachelor, Respondent:

In this cause it is made to appear to the Register by the affidavit of A. B. Foshee that the Defendant is a non-resident, and that his place of residence and post-office address is unknown, and that such address cannot be ascertained after reasonable effort; and, further, that, in the belief of said affiant, the Defendant is of the age of twenty-one years.

It is therefore, ordered by the Register that publication be made in the Union-Banner, a newspaper published in the County of Chilton, once a week for four consecutive weeks, requiring him, the said Chester Bachelor, to plead, answer, or demur to the bill of complaint in this cause by the 9th day of February, 1935, or, in thirty days thereafter, a decre pro confesso may be taken against him.

Done at office in Clanton, this 8th day of January, 1935.

W. D. SPIGENER, Register.

1-10-4tch

—◆—

J. OSMOND MIDDLETON
Lawyer

Office in Walker Building
Clanton, Ala.

—◆—

NOTICE TO CHURCH MEMERS

—◆—

To the Members of Walnut Creek M. P. Church:

We will hold service at Concord Baptist church the second Sunday in January, 1935, and on the third Sunday in January we will hold service at the Foursquare church at Clanton, Ala. Everybody come to church. —J. W. Enfinger, Pastor.

—◆—

MEETING OF CHILTON COUNTY B. T. U. ASSOCIATION JAN. 20

—◆—

The quarterly meeting of the Chilton County B. T. U. Association will be held at Pleasant Grove church, 4 miles west of Jemison, Sunday, January 20th, beginning at 1:30 p.m.

All churches of this association are requested to send representatives to this meeting, and especially all having B. T. U. organizations.

The devotional is to be conducted by Rev. Maurice Hodgens. General outline of the work for the new year will be discussed by J. L. Yates. Rev. Paul Oden will speak on "Our New Temperance' Crusade. Rev. W. E. Robinson will have the subject: What I believe about the Bible and what I Believe about Man. There will possibly be other speakers.

Let all unions be represented, and let's organize and get busy and show our State Board that we mean business in the Chilton County Association.—J. L. Yates, President; C. A. Maddox, Secretary.

PICTURE SPONSORED BY CHILD WELFARE DEPT.

—◆—

"It's A Gift," starring W. C. Fields and Baby Leroy, will be shown at Wadesonian Theatre Monday, January 24th.

The proceeds will go for purchasing clothes for needy school children of the county. Regular admission charges will be made.

Mules And Horses

We have a Nice Assortment of Work Mules, Good Young Mares. All are Well Broke. For Sale or Trade.

R. W. LOWE

South Clanton

IRISH POTATOES

Expect to have a car of certified disease free, dry land potatoes about middle of February. Please list your needs now.

Will exchange one bushel pure bred 307-6 Cook's Wilt Resistant planting cotton seed for two bushels mixed seed if exchange is made now.

Armour's Big Crop high grade fertilizers carried in stock for strawberries, garden crops and Irish potatoes.

Am still paying highest market price for cotton seed. Your patronage appreciated.

J. N. DENNIS

POOR C

Dept of Archives and
History - Capitol

Chilton County
the Heart
of Alabama

ESTABLISHED 1903 THE ESTABLISHED 1892

UNION-BANNER

Read
the
Want
Advs.

VOLUME 42.—TEN PAGES CLANTON, ALA., THURSDAY, JANUARY 24, 1935 NUMBER 40

DRYS VOTE NO; WETS VOTE YES

—◆—

State Referendum On Liquor Control Set For Tuesday, February 26

—◆—

Montgomery, Ala., Jan. 21.—Amended so as to permit modificationists to vote "yes" on all three questions submitted in the prohibition referendum election, the House bill proposing the election promised by Governor Bibb Graves during his campaign, is on the Senate calendar for consuderation Tuesday morning. The original bill was so worded that both "wets" and "drys" would have been forced to vote "yes" and "no" in order to express their choice.

If the bill as amended in the House before passage by that body 99 to 2 is accepted by the Senate and approved by the Governor, the election will be held on Tuesday, February 26th.

While the modificationists can vote "yes" on all questions, the wording also gives the "drys" the privilege of voting "no" on all three questions, thus avoiding the confusion that might arise if each had to vote "no" and "yes" on the same ballot.

The ballots for this election shall be prepared and printed in all respects as ballots are prepared and printed for general elections in the counties of the state and shall be paid for in like manner as ballots for such general elections are now paid; and on the official ballot prepared for such elections there shall be printed the following words and questions in the same order as herein set forth:

Question No. 1—Shall Alabama's present prohibition laws be modified?

(Place an X opposite the word indicating your choice.)

Yes————

No————

Question No. 2—Shall the manufacture, sale and distribution of beer (malt liquors) and wine (vinous liquors) be legalized in Aalabama?

(Place an X opposite the word indicating your choice.)

Yes————

No————

Question No. 3—Shall the manufacture, sale and distribution of hard liquor (spirituous liquors) be legalized in Alabama under strict state regulation but under no condition any saloons?

(Place an X opposite the word indicating your choice.)

Yes————

No————

With the referendum bill out of the way before the end of the week and many administration measures ready for the signature of the Governor, the way has been paved for an early recess which will probably be taken the latter part of next week until after the referendum.

Before taking a recess, it is understood that several important committees will be appointed to make special study of proposed changes in the revenue law and other problems which confront the administration.

Dry Forces Name Campaign Heads

—◆—

Local Leaders Plan Activity In Favor of Keeping Dry Laws

—◆—

A meeting of the temperance and prohibition forces of Chilton County is called for 10 a.m., Saturday, January 26, at the county courthouse in Clanton. Special emphasis is to be placed on the matter of voting. The public generally is urgently requested to come.

A man with a message on temperance will speak at the First Baptist church in Clanton at 2:30 p.m., next Sunday, January 27.

At a meeting of the temperance and prohibition forces of Chilton County last Saturday, January 19, at the county courthouse, the following officers were elected:

Dr. S. J. Esell, of Clanton, chairman; Mr. E. H. Freeman, of Verbena, foreman; Mr. David B. Adams, Clanton Route 2, secretary-treasurer.

Several good talks were made favoring the retention of Alabama's present temperance laws. — David B. Adams, secretary.

O. O. WELDON GROCERY STORE MOVED TO NEW LOCATION NOW

—◆—

The grocery store of O. O. Weldon has been moved to a new location in the Wade Building two doors east of the postoffice on Main Street, next to Yellow Front.

Mr. Weldon has enlarged his stock and is better prepared to serve his trade at the new place. He offers a full line of staple and fancy groceries, including flour and all kinds of food products.

A special invitation is extended by Mr. Weldon to his farmer friends to visit his new store while in Clanton. He guarantees to sell groceries as cheap as they can be had anywhere.

FARMERS HARDWARE COMPANY OFFERS FARMERS DELIVERY

—◆—

In an idvertisement in this issue of The Union-Banner the Farmers Hardware Company makes a statement which will likely be of interest to the farmers of Chilton county. This hardware store, being located on the highway, finds that some people who drive teams to town, have difficulty in getting around through the traffic and loading on implements and other things they buy from the store. This difficulty is overcome by the delivery service that the Farmers Hardware Company offers. As explained in their adv., they will carry whatever you buy from them and load it on your wagon at the htching ground or wherever your wagon may be located. They also offer a delivery service anywhere in the county, upon the condition, of course, that the urchase is of sufficient volume to justify such delivery.

Messrs. Renfro Jones, Lester Jones, and Amon Jones, who operate the store, are always glad to have their friends call on them. Their warehouse is the old Jim Jones building, next door east of Dief's Service Station.

First National Bank Meeting

—◆—

Reports Best Business In 1934 Since the Great Slump of 1929

—◆—

At a recent meeting of the stockholders and directors of the First National Bank of Clanton, figures were cited which definitely indicate that business in this section is on the upward climb.

J. C. Page, cashier, declared that the bank has enjoyed the best business since the 1929 slump. Deposits were higher during last year than at any time since the depression first hit the country, he said, and he feels sure that this year will bring even greater improvement, not only to the banking business but to all other types of business throughout the country.

Believing that the banking business is a definite barometer to all other types of business endeavor, Mr. Page said he thinks that the people of Chilton County have every right to march ahead with assurance that 1935 holds much for them. For 15 years the First National Bank has been serving the people of this section and its stockholders and directors are proud that every year has brought assurance of continued faith in its policies. A constant substantial increase in the institution's business is indicative of the regard in which it is held by those who patronize it, Mr. Page pointed out.

Every member of the board of directors were re-elected and the bank will continue its service with the same staff of officials, it was announced. A substantial dividend was paid to stockholders, Mr. Page said.

With the several PWA projects that are expected to get underway in this county within the next few weeks, there is every reason to look forward with renewed hope for better business conditions during 1935, is the expressed opinion of several of the county's leading citizens. Within a few weeks work will be begun on the new city hall in Clanton, which will give employment to near 100 men for several months; the contract for the erection of a new $55,000 post office building here will be awarded in next month, and the paving of another two mile section of the Clanton-Selma highway is now getting underway.

PICTURE SHOW FOR BENEFIT OF UNDERPRIVILEGED CHILDREN

—◆—

On Thursday night of this week, January 24th, the Child Welfare Department of Chilton County will sponsor a picture show program at the Wadesonian Theatre in Clanton, the proceeds of which will be used by the welfare workers in helping underprivileged children to attend school.

The picture to be shown is "It's a Gift," starring Baby LeRoy and W. C. Fields. The program will begin at 6:45 and 8:30 o'clock. This is a comedy affording just one laugh after another. Children and grownups will enjoy it.

Don't miss this opportunity to see Baby Leroy at his best, and at the same time to help some child to attend school who cannot do so without assistance. The regular admission prices will be charged for the show.

Miss Nolan Meroney, child welfare superintendent, urges the importance of this effort on behalf of poor children, and most urgently insists that everybody who can possibly do so lend their support and cooperation by attending this picture show.

Remember the date, Thursday night of this week, January 24th.

COLDEST WEATHER OF MANY YEARS IS HERE THIS WEEK

—◆—

The coldest spell of weather in many years was experienced in Clanton this week, with a blanket of snow covering everything Tuesday night. The temperature was down around twenty.

KIWANIS CLUB OBJECTIVES

At the call of President Earle Thomas the officers, directors and committee chairmen of Clanton Kiwanis Club met Monday afternoon for the purpose of formulating and adopting a definite schedule of club objectives and activities for the year 1935.

After discussion of a list of suggested activities, the following propositions were duly adopted as club objectives, and placed in the hands of the committees under which each subject falls:

1. To advocate and work for the establishment of an all-time health unit for Chilton County.

2. To work for the establishment of a vocational unit at the Chilton County High School.

3. To exercise all possible support and assistance in the movement for better building facilities at Clanton Grammar School.

4. Extension of the corporate limits of the Town of Clanton.

5. To continue the activity of the club in support of the following public projects heretofore adopted: Airport, city hall, new postoffice, waterworks extension, drainage, Christmas lighting.

6. To hold at least two meetings with farmers of the county during the year.

7. To carry a group of farmers to Auburn in the spring.

8. To erect signs designating five farm projects that are sponsored by the Kiwanis Club.

9. To assist in a rally of 4-H club boys and girls of the county.

10. To impress farmers of the county with the importance and advantages of joining a farm organization.

11. To sponsor a trade day or trade week during the year.

12. To support organized agencies for helping cripple children.

13. To continue efforts to have trains One and Four make regular stops at Clanton.

14. To work for a swimming pool for the children of Clanton.

The following committees of the club have been completed and started to work:

Agriculture, J. W. Fant, chairman; Louie Smith, Percy Pitts.

Attendance, House and Reception: J. Mell Martin, chairman; Billy Smith, Leonard Williams.

Business Standards, Finance, Laws and Regulations: John C. Page, chairman; A. E. Middlebrooks, C. O. Lawrence.

Membership and Classification: Sam Ezell, chairman; other members not yet named.

Inter-Club Relations: Luther Little chairman; John Armstrong, Homer Roberts.

Kiwanis Education: Lloyd Warr, chairman; J. B. Atkinson, Raymond Smith.

Music and Program: Percy Pitts, chairman; C. O. Lawrence, Mell Martin.

Public Affairs, V. J. Gragg, chairman; John Hollis, Billy Smith, Mack Wyatt, J. B. Atkinson.

Publicity: Billy Smith, chairman; Mack Wyatt, Mell Martin.

Underprivileged Child, Vocational Guidance, Boys and Girls Work: John Hollis, chairman; other members not yet named.

Kiwanis Anniversary Week will be observed at the meeting Thursday night of this week, with the program in charge of Committee on Kiwanis Education, Lloyd Warr, chairman.

Farmer Against City Extension

—◆—

Uncle George Willis Does Not Want To Live In Clanton City Limits

—◆—

Editor Union-Banner:

I wish to make a protest against the extension of the city limits to include a lot of farmers without giving them a voice in the matter.

There is no justice whatever in taking in a lot of farmers near the city limits. It will not add the least bit to their productiveness.

Mr. Fenn Jones says he is getting hearty support in the matter. Now I think, if he will look inot the issue a little closer, he will find that almost 100 per cent of his support originated in and is confined to the present city limits. The city of Clanton already owes considerable money and is planning to create an additional debt of about $40,000 and it is only natural that the citizens of Clanton would like to have some help to carry the heavy load. We have not heard of any plan to give us any benefit in the near future or at any future time. I am against the proposition unless everyone is exempted from city tax until such time as the city gives him some service in the way of water and sewer extensions, etc., commensurate with said tax.

Mr. Jones claims he has to follow the land lines and that makes it hard to avoid taking in some farms. Now I do not believe the law compels him to follow the land lines but if it does, he should treat all alike and not zig zag around some of the best farms surrounding Clanton.

Now in conclusion I wish to invite Mr. Jones to come across the creek on the north side and see if he can find any of that hearty support he speaks of. I have canvassed the situation thoroughly over here and I have only been able to find one man, a Mr. Bean, in the north-west corner of the proposed limits, who is in favor of the plan, and he has only a small patch of nut grass that got too tough for him and he ran off and left it. You are welcome to it and we will help you move it over to Clanton if you will let our cotton farms alone.—G. W. Willis.

Property Values In West Clanton

—◆—

The Improvements Needed On Second Ave. Discussed By Mayor

—◆—

Mayor C. Fenn Jones expresses his interest in the possible improvement of property on Second Avenue in the section known as West End, and extending to the intersection of Second Avenue with the Selma Highway.

As an initial step toward such improvement, Mr. Jones mentioned widening of the street with some additional grading that will improve the road through that vicinity.

The future interest of property owners in the West End district is made more acute, the mayor points out, by the building of a paved road along Fouth Avenue. The paved road naturally makes property on Fourth Avenue more attractive, and there is no objection to that. However, the fact remains that property owners on Second Avenue do not want to be left in a situation where all the attractiveness has gone to another section only a short distance away.

There should be no excuse for such a shift of values, said Mr. Jones, even with a paved road on Fourth Avenue. The people on Second Avenue in West End can so improve their property and their facilities as to hold their own place in the picture of Clanton.

"I do not hold out any definite program for Second Avenue residents and property owners," said the Mayor. "The question has not reached that far yet. But I do see the situation as important for the future, and I urge those who live on Second Avenue and own property there to begin to think over the possibilities of adding something of attractiveness and value to that section so they will be able to hold their own with Fourth Avenue neighbors who have the distinct advantage of a fine paved road by their doors."

Senator Earle Thomas spent the past week end at his home at Isabella. He returned to Montgomery Monday for the week's session of the legislature.

A Farmer's Thoughts

By PAUL COBURN, Tuscumbia, Ala.
County Commissioner, S. E. District, Colbert County

I wuz awake here tother night and heard it when it rained,
I heared the wind a-blowin' like a mighty hurricane,
I heared the wind a commin bout forty miles I spec,
And then it come a dash of rain and washed things off the deck.
I pulled the kivver round me tight, and listened to its roar,
And then I let my thoughts go out about the farm once more.
I thought about the hosses all down thar in the barn,
I thought about the cow and the calf the rain could do no harm,
I thought about the sow and pigs and them puppies under the floor,
I thought about the chickens and the tater house door,
And I thought about the corn and hay and plow tools in the dry;
All of them wuz settin jake from the rain up in the sky.
Then I up and thought about that mighty rushing stream,
And all the little branches that takes away my cream.
It takes away my dirt and soil and leaves me only clay,
To dig and sweat and tug and toil and git but little pay.
And then and thar I made my mind I'll go to work you bet,
I'll build some terraces big and wide and hold it back a whet.
I'll keep my dirt and keep my soil within my own control,
For if, begosh, it gets thar in the creek, it'll fill up that thar fishing hole.

LOCAL MEN VISIT CROSLEY RADIO SHOW IN B'HAM

—◆—

W. H. Klinner and O. C. Bennett spent Tuesday and Wednesday of last week at the Tutwiler Hotel in Birmingham attending the Crosley Corporation's annual exposition of new models, with especial emphasis on their 1935 Crosley radios and the famous Shelvador electric refrigerators.

Mr. Bennett, who is salesman for the E. L. Klinner Furniture Co., here declares that these new models are outstanding in the development of convenient features. The radio carries five bands of receptions, getting everything from airplane broadcasts to amateur stations, in all wave lengths.

Both Mr. Klinner and Mr. Bennett were enthusiastic about the new Crosley Shelvador refrigerator, declaring that in beauty, utility and convenience it is the finest thing they have yet seen. They are convinced that when their stock of Shelvadors arrive this spring and these improved features are seen by Chilton County housewives they will meet with an enthusiastic reception.

President's Ball To Aid Cripples

—◆—

Chilton County People to Take Part in Montgomery Celebration

—◆—

On Wednesday evening, January 30, the people of Montgomery and surrounding counties, including Chilton, will celebrate the birthday of our great president, Franklin D. Roosevelt, at a ball at Maxwell Field. Thirty per cent of the proceeds of this ball will be presented to the president as a birthday gift to be used in research work and study of infantile paralysis, the dread disease which has taken such a heavy toll in the lives of American people and which our great president is so anxious to have stamped out. Seventy per cent of the proceeds of the ball will remain in Montgomery district to be used in providing treatment and appliances for cripples suffering as a result of infantile paralysis.

Through the cooperation of the Kiwanis and Pilot Clubs of Clanton it has been made possible for Chilton County to share in this celebration at Maxwell Field.

A special program of entertainment and fun is being planned from 8:00 to 9:00 for guests of the ball who do not wish to remain for the ball proper which begins at nine o'clock. Tickets for the ball will be sold in Chilton County at $1.00 per couple. The following committee has been selected to sell tickets in Chilton County:

Mr. J. Mell Martin, and Mr. W. M. Wyatt, Clanton; Mrs. T. B. Deramus, Verbena; Miss Sarah Hollis, Mitchell Dam; Mrs. Ethel M. Lecroy, Lay Dam; Mrs. Edith Villadsen, Thorsby; Miss Josephine Adams, Jemison; Miss Boots Potts, Maplesville.

In case one of the above does not see you within the next few days you can obtain your ticket from the office of either the Chilton County News of The Union-Banner. Any member of the Pilot Club can supply you with a ticket so do not wait for a member of the committee to hunt you up but arrange to get your ticket as soon as it is convenient.

The 70 per cent of the proceeds of this ball which is to remain in Montgomery district will be spent through the rehabilitation service under the management of Mr. E. H. Gentry of Montgomery. Mr. Gentry and the local child welfare workers will decide on cases in each county to receive help from this fund. Due to an epidemic of infantile paralysis several years ago, Chilton County has more cripples suffering from infantile paralysis than any other county in the district, therefore, Chilton County will receive more than 70 per cent of the proceeds of the ticket sale actually made in the county.

This is one of the greatest opportunities the people of this county will have to honor our great president and at the same time to have numbers of our crippled children provided for. May we not show our appreciation of this great opportunity by patronizing the ball? If you do not care to attend the ball you can find no better way to spend $1.00 than by purchasing a ticket and thus helping to restore some crippled child who has no other means of being restored to health and happiness. See one of the committee members or go to the office of one of the local papers and purchase your ticket within the next few days. Remember, every ticket sold means 70 per cent to be spent in restoring to health some child already suffering from infantile paralysis and 30 per cent to be septn in studying the causes and planning means whereby the disease may be eradicated so that future generations will be spared the suffering that is the lot of so many helpless victims of the disease now.

Clyde J. Davis, of Montgomery, was a visitor in Clanton a few days the past week. Mr. Davis formerly lived here and was publisher of The Clanton Press.

CONTRACT LET FOR CITY HALL

—◆—

Mayor Expects Work To Be Started Not Later Than March 1st

—◆—

"We have been building the new city hall and extending the water mains on paper for the past several months. Now that part of the procedure is finished, and I expect to see the real work of putting brick, stone and steel together start about the first of March, or soon thereafter." This was the statement of Mayor Fenn Jones Tuesday, as he summed up the situation with reference to two important public projects that have been current in Clanton for several months.

Contract has been let to Algernon Blair, of Montgomery, for building the city hall, in the aggregate sum of $22,711. The contract for extending the city water mains and increasing fire protection apparatus went to W. H. O'Toole, of Monroe, La., for the aggregate sum of $10,250.25.

Mayor Jones stated that the town has purchased the old Baptist church lot upon which the city hall will be built. This lot was obtained for about $1,200. After considering the offer for the property, the city officials found that it was so much cheaper than any other available property, they determined to complete the purchase without further negotiations.

The new city building will be a fire proof structure that will contain office quarters and ample space for housing all of the city's government activities, including fire department and everything.

The waterworks extension provides for carrying the advantages of plenty of water, together with fire protection, to many places in the city not heretofore enjoying those advanages.

These projects will be carried out through the Public Works Administration, under which arrangement 30 per cent of the cost will be a gift to the city from the federal government.

After a detailed check-up of the bargain, Mayor Jones gave the actual figures on the cost of the city hall lot as $1,114.92.

This is a remarkably low figure for this excellent piece of property, and the town was able to obtain it at that price only by taking an option on it in a deal that was initiated several months ago. Recent figures on other available property offered to the town for the city hall ranged around $2,000 for locations not nearly so desirable for the purpose.

Joe M. Holladaye, of Wetumpka, was a visitor in Clanton Tuesday afternoon for a short while. Joe is now with the Wetumpka Herald.

Plans Announced On New Postoffice

—◆—

A Few of Details Are Given Out By Postmaster Billy Smith

—◆—

Plans and specifications for the new post office building for Clanton have been received, according to Acting Postmaster Billy Smith, this week. Bids from contractors for the erection of the building are to be opened February 11th.

The plans of the new building show the front facing north on First Avenue with a wide entrance to the building. The exterior will be contructed of limestone and brick, the limestone to be light grey or light buff.

The building will be steam heated with a large basement housing the boiler room and large storage rooms. The lobby will be most attractive with a tile effect floor and panelled walls. Five windows for the various services include stamps, money orders, postal savings, parcel post and registered mails, with each department occupying a separate space.

Added comforts and conveniences for employees include a privte office for the postmaster, drinking fountains, wash rooms and rest rooms.

When completed, this building will be one of the most attractive and beautiful buildings between Birmingham and Montgomery and something to be proud of.

TWO SENT TO KILBY ON TUESDAY MORNING

—◆—

The state prison transport truck called by the Sheriff's office Tuesday morning and carried away two prisoners. These were sent to Kilby prison, at Montgomery.

The men carried were:

Dixie Spigener, (col.) assault and battery; 20 days for the fine, and 55 days for the cost.

John Blankenship, (white man,) violating prohibition law; 20 days for the fine, and 75 days for the cost.

PAY YOUR POLL TAX--FEBRUARY FIRST IS LAST DAY

ORIGINAL

To Our Farmer Friends

Some farmers may find it unhandy to drive their teams to our store to load on implements, building material, etc., on account of the heavy traffic on the highway. If this is true, we invite you to take advantage of

OUR

Delivery Service

We will carry your Hardware and load it on your wagon wherever it is hitched, or we will even make deliveries to your home where the order justifies it.

Don't fail to call on us when we can serve you.

Our warehouse is located next door east of Dief's Service Station

Farmers Hdwe. Co.

Clanton, Alabama

POPLAR SPRINGS

On last fourth Sunday afternoon singing societies met at Poplar Springs at 2 o'clock. The opening song was led by the chairman and a short prayer by Mr. Jesse C. Jones, after which these following directors lead with two songs each:

Mr. W. M. Devaughn, Mr. S. V. Miller, Mr. Jessie C. Jones, Mr. O. L. Devaughn, Mr. Chester Wyatt, Mr. Virgil Robinson, Mr. Archie Devaughn, Mr. Floy Devaughn, and Mr. Ralph Grant. There were several quartets arranged by Prof. W. M. Devaughn. Also a solo was sung by Mr. Ralph Grant. The pianoists for the afternoon were Miss Lena Mae Devaughn and Mr. Ralph Grant.

Remember on next fourth Sunday afternoon, January 27, at 2 o'clock, is our regular singing afternoon. We cordially invite all the singing societies to meet with us and help us out in our singing, for we are glad to have good singers and visitors with us at any time. So, now, we are counting on your to be with us, and bring your new song books with you.—Chairman.

HUSKY THROATS

Overtaxed by speaking, singing, smoking

VICKS MEDICATED COUGH DROP

ALLEN BYRON ATKINSON DIED

Allen Byron Atkinson, age 30 years, died last Friday at the home of his brother, 1631 31st Avenue North, Birmingham. Burial was at Jemison Sunday, with Martin in charge. Funeral services were conducted by Rev. Cecil Ellisor.

Pallbearers were Ed Glass, Charles Glass, Bob Reynolds, Seymour Reynolds, Leonard Glass and Marvin Dawson.

The deceased was a son of the late A. J. Atkinson, of Jemison. He is survived by his mother, wife, two small children, one brother and one sister.

WADESONIAN
PROGRAMS

FRIDAY, JANUARY 25
Mary Astor, Ricardo Cortez in
I AM A THIEF
COMEDY — Those Beautiful Dames
SERIAL — Tailspin Tommy
First Show at 7:00; Second Show at 8:30
This Picture Will Be Shown Saturday Night at 10:00

SATURDAY, JANUARY 26
Buck Jones in **ROCKY RHODES**
COMEDY — Stranger Than Fiction
SERIAL — Tailspin Tommy
Matinee 2:00; First Show 7:00; Second Show at 8:30

MONDAY and TUESDAY, JANUARY 28 and 29
Joe Penner and Lanny Ross in
COLLEGE RHYTHM
COMEDY — Dream Walking

WEDNESDAY, JANUARY 30
Robert Montgomery and Maureen O'Sullivan in
HIDE OUT
COMEDY — Jailbirds of Paradise
Midnight Show Thursday night at 10:00

THURSDAY, JANUARY 31—One night only
Karen Morley, Tom Keene in
OUR DAILY BREAD
Comedy — Jailbirds of Paradise

LIST OF BIRTHDAY PASSES

CLANTON—Paul Marcus, 25; Cecil Traywick, 31; Mrs. James K. McCranery, 28; Frances Foshee, 28; Thelma Arant, 27; Mrs. John C. Jones, 31; Zonie Robertson, 27; Mrs. Flem Higgins, 28; Ernestine Moore, 31; Judson Easterling, 26; Mrs. Albret Davis, 25; Mrs. Herschel Gore, 25; L. D. Thomas, 27; Mrs. Luther Culpepper, 25; Mrs. W. M. Heath, 31; Geraldine Atkinson, 28; Mrs. Van Smith, 25; Edwin Wyatt, 28; Earle Fallin, 31; Jennie Cost, 26; **MAPLESVILLE**—Mrs. J. Glass, 31; Imogene Dawson, 28; Harvey Atchison, 25; **LAY DAM**—Mrs. Bill Murphy, 31.

ADMISSION 10c and 25c

VERMONT SCHOOL

Due to a number of exacting duties the reporter has been forced to withhold the school's news items during recent weeks.

Our P.-T. A. met in regular session on last Thursday night, November 10th. The program committee had arranged an attractive little program to present, but several urgent business matters demanded the greater portion of the time, thus causing a postponement until our next meeting, which will be on Thursday night, February 7th. At our last meeting forty-seven parents and members were present exclusive of a large number of the younger groups, and several welcomed visitors from the Pilgrim Rest community. The P.-T. A. has two outstanding objectives at the present date: namely, completing the final installment on our desks and fitting each class room with durable shades. We have our school piano and song books, water and lighting systems, the stage and several other minor additions completely paid for, and with the two previously mentioned objectives above cleared from our records this term, we shall have reason to feel highly grateful. Some few who are patrons of our school and who are deeply interested in its welfare have manifested a somewhat indifferent attitude relative to our outside activities, especially our P.-T. A. Won't you all be just a little more responsive and join our cheerful groups and let's all go forward in the establishment of a more wholesome and attractive environment for the citizens of tomorrow, the boys and girls of today.

The boys' athletic club has received their new uniforms. Their Kelley green colors blend beautifully with the athletic colors chosen by the school. The girls purchased their uniforms several weeks ago. The boys playing their first game since the arrival of their new uniforms, marched out and won a beautiful game over the Maplesville Juniors by the score of 17 to 8. The Vermont girls also won a hotly contested game over the Maplesville High lassies, 14 to 12.

Mr. Johnson, accompanied by Coach Turner of Jemison High School, Coach Glasscock of Mt. Pleasant Jr. High School, and Mr. J. T. Cobb, star center on the third district basketball championship, (Jemison High School) team, motored to Birmingham last Tuesday night to witness the game between the Lahan Speed Brokers of Birmingham and the world's champion Celtics team from New York.

Mr. and Mrs. Johnson attended the funeral of his good friend and former schoolmate, Byron A. Atkinson, last Sunday afternoon.

A combined examination, mid-term and monthly, will be given this week.

The entire faculty seems to be faring well in a big way the past few days. They dined Thursday night with Mr. and Mrs. Frank Giles, Wednesday night with Mr. and Mrs. Tommie J. Deason, and Thursday night with Mr. and Mrs. George Sansom, and Wednesday night, 23rd, with Mr. and Mrs. J. N. Scott.

The basketball team suffered a stinging defeat last Friday afternoon when they fell victims to the uncanny pass work reeled off by the Mt. Pleasant lads. They were up against one of the cleverest and smartest little ball teams in Chilton County and could not cope with their experience and swiftness.

Mr. Fant and Miss Pardue met with the boys and girls respectively last Wednesday. Mr. Fant selected the all-important farm topic, "Gardening", and gave a general analysis of the extreme value of a home garden. He also gave many valuable points on how to maintain a garden the entire year.

Onr north route bus driver, Mr. James Deavers, has been ill the past ten days with the flu. But we are glad to report that he is improving.

Several of our school and classmates have withdrawn since the Xmas holidays due to moving away, but we are glad to have a number of new pupils to enroll in their places.

Miss Cagle spent the past week end with her parents, Mr. and Mrs. J. W. Cagle of Mitchell Dam.

Plans are being formulated to present an entertainment by the elder men and ladies of this community at an early date. Definite announcement will be made later.

FREE! BOOK about STOMACH TROUBLE

Explains the marvelous Willard Treatment which is bringing amazing relief. Sold on financial money-back guarantee.

PRICELESS INFORMATION —for those suffering from STOMACH OR DUODENAL ULCERS, POOR DIGESTION, ACID DYSPEPSIA, SOUR STOMACH, GASSINESS, HEARTBURN, CONSTIPATION, BAD BREATH, SLEEPLESSNESS OR HEADACHES, DUE TO EXCESS ACID.

Ask for a free copy of Willard's Message. We are Authorized Willard Dealers.

UPCHURCH DRUG CO

NEVER

BEFORE SUCH A SMOOTH SHAVING BLADE at this low price!

NOW! PROBAK JUNIOR 4 blades for 10¢

Also in Packages 10 for 25¢ 25 for 59¢

PROBAK JUNIOR

MADE IN U.S.A. T. M. REG. U.S. PAT. OFF. OTHER PATENTS PENDING

Probak Junior fits all Gillette and Probak razors

Liberty's Select All - Americans

Three southern players, the ranking stars of American football, Bill Lee Don Hutson and Dixie Howell, all of Alabama, score again in Liberty's all players All-American eleven made public by the editors of that magazine today. The trio generally credited with Alabama's victory over Stanford at the Rose Bowl, have been selected by a majority of the players against whom they played as being the best men for their respective positions.

The Liberty all players all-American is made up of the following players:

Ends, James Moscrip, Stanford, Donald Hutson, Alabama; guards, William Bevan, Minnesota, Charles Hartwig, Pittsburgh; tackles, William Lee, Alabama, James Steen, Syracuse; center, Elmore Patterson, Chicago; quarterback, Edward Goddard, Washington State; halfbacks, Robert Hamilton, Stanford, Millard Howell, Alabama; fullback, Francis Lund (C) Minnesota.

Fifteen hundred and forty intercollegiate players from ninety-three major universities voted, according to Norman L. Sper, who conducted the selection for Liberty.

"Every one of the fifteen hundred and forty players were 'playing judges' who eye-witnessed and participated in football combat with the men they chose," writes Mr. Sper. "We have no opinions in the judging of the all-American teams. We merely record the final choice of hte players themselves. These individuals should be in a position to know, for they have received the hard knocks and know the values of one player against another—that is, the players they have opposed.

"The importance of this vital point was brought home when honors for the quarterback position were decided upon. The honor to be named quarterback on Liberty's 1934 all-players all-American team goes to Edward Goddard of Washington State.

"The football exploits of this player from the Northwest corner of the United States may never have been brought to the fans' attention in other sections of the country, but nevertheless his value as number one quarterback is established as statistics by the players will prove."

Three major upsets are contained in the Liberty selection this year. Goddard, Hamilton and Patterson had not been named previously in any all-American selection. Bobby Grayson, Stanford, and Buzz Borries, Navy, on the second and third teams respectively, are also in the nature of upsets having been included on the first teams of various other "expert" selections. However, it is pointed out, that only players themselves are responsible and that neither Grayson nor Borries ranked as high for their positions as did those to whom the awards were made.

Gold footballs will be sent to each of the players selected for all-American honors.

In addition to the all-American team, a second and a third team were selected and a list of honorable mentions.

FRIENDSHIP NEWS

The B. Y. P. U. and Sunday school last Sunday were well attended, and interest was good.

The Sunday school training course taught here by Rev. Wm. E. Robinson last week was well attended and much good work was done. The course will be resumed the latter half of this week.

Saturday night, Sunday and Sunday night are our regular preiching times, when the pastor, Rev. Wm. E. Robinson, will have charge.

The Friendly Singing Society meets here Sunday afternoon at 2 o'clock. All singers are invited.

Visitors are always welcome at Friendship at all services.

INDIAN GRAVE

Mr. and Mrs. Pratt Billingsley of Haynes were the week end guests of Mr. and Mrs. Newty Boles of Billingsley.

Mr. and Mrs. Monroe Jones visited his parents, Mr. and Mrs. Wilson Jones, Saturday.

Mr. and Mrs. G. C. Billingsley had as their guests Sunday Mr. and Mrs. Sam Hayes and Mr. and Mrs. Clifton Billingsley, and son, Billie Frank.

Mr. and Mrs. M. B. Jones and Mr. O. O. Jones were visitors of Mrs. S. T. Deramus Saturday night.

Mr. C. H. Roy visited Mrs. S. T. Deramus Sunday.

Mr. J. O. Collins spent the day Sunday with Mr. G. C. Billingsley.

Several from this community made business trip to Billingsley Saturday. Among them were Mr. C. H. Herrod, Mr. M. B. Jones, Mr. Clifton Billingsley, Mr. Sam Hayes, Mr. Tom Deramus.

Several have started their farming in this community. Several have most of their land ready for the plow. Sickness and bad weather has hindered some but all seem to move forward.

Be present next Sunday at Sunday school and B. Y. P. U..

We are sorry that we had to postpone the singing Sunday evening on account of so much sickness. We thank the ones who came and especially the visitors. We want you all to come next third Sunday and we will try to all be well and have a real good singing.

Among the Clanton people attending the inaugural ceremonies in Montgomery last week were: Mr. and Mrs. W. M. Polk, Dr. and Mrs. P. T. Hinkle, Mr. and Mrs. J. W. Fant, Mrs. V. J. Gragg and daughter, Elizabeth, Mr. and Mrs. V. J. Elmore and children, Mr. and Mrs. R. K. Welch, Miss Ruth Pardue, Mr. and Mrs. Billy Smith, Mr. and Mrs. M. Lande and little son, Ervin, Mr. Bill Simpson.

Mr. and Mrs. Omar L. Reynolds spent last Thursday in Montgomery.

NOTICE

Preaching at Mt. Pleasant schoolhouse Sunday at 3 p.m., subject, "The Gospel in Promise, Prophecy, Preparation and Perfection." Come.

Cox-Sanderson

Mr. and Mrs. C. B. Cox, of Clanton, announce the engagement of their daughter, Lucile, to Frank Sanderson, of Decatur. The wedding will be an event of Jan. 26th.

FOR HEALTH'S SAKE PLANT A HOME ORCHARD

Fruit Trees 5c And Up

I will be at Evan Parrish's Store in Clanton on Saturday, January 26th, and will take your order for the finest Fruit Trees money can buy, and my prices are the lowest possible. Buy in this club offer and get them at Wholesale prices.

I will also be at the above named place on Saturday, February 2nd, which will be your last chance to buy in this club offer at such a low price. Meet me on one of these dates and look at this catalog of fine fruits, and let me tell you how to grow them.

Yours for Bigger and Better Fruit.

H. HEADLEY

Clanton, Ala., Route 6.

Grow Your Own Fresh Vegetables

It is Easy

With Our Quality Seed

For several years we have made a very special study of Climate, Soil, Condition, etc., in Chilton County and surrounding territory. We have spared no effort to obtain seeds best suited to conditions here. Thousands of satisfied customers attest the success of our efforts. We buy and sell only thoroughly tested seeds, and our connections enable us to purchase these seeds at the very best price the market affords.

You cannot buy better seeds than we sell, nor at a better price. Neither can you find a more complete varity than we have in stock.

Southern Seed & Plant Co.

Clanton, Ala. Thorsby, Ala.

The Story of the Bible Told in Pictures

Christ Calms the Storm.—The subject of this illustration, from Merian's story of the Bible in pictures, engraved in 1625-1630, is taken from an incident related in the first three Gospels. According to Matthew the story reads, "And when He was entered into a ship, His disciples followed Him. And, behold, there arose a great tempest in the sea, insomuch that the ship was covered with the waves: but He was asleep. And His disciples came to Him, and awoke Him, saying, Lord, save us; we perish. And He saith unto them, Why are ye fearful, O ye of little faith? Then He arose, and rebuked the winds and the sea; and there was a great calm. But the men marveled, saying, what manner of man is this, that even the winds and the sea obey him!" After the voyage, which probably was on the sea of Galilee, Christ landed in the country of the Gergesenes, where He cast out devils from two men.

POOR O

MRS. SALLIE WALKER DIED

Mrs. Sallie Walker, age 69 years, died Monday at the county almshouse. Burial was at Mt. Pisgah Tuesday. The deceased was the mother of Pud Walker, of Clanton. She had lived at the almshouse for several months past.

Do you tire easily?

✓ no appetite
✓ losing weight
✓ nervous
✓ pale

then don't gamble with your body

Why not reason out the cause of this unnatural condition?

Your first thought may be, "I must eat more." That's not all. You should enjoy what you do eat. Frequently, the blood cells are low . . . and this, perhaps, is what makes you feel weak.

If this is your trouble the stomach may not be calling for sufficient food. Zest to eat may be lacking. But what a difference S.S.S. makes when taken just before meals. Just try it and notice how your appetite and digestion improve.

S.S.S. stimulates the flow of gastric juices and also supplies the precious mineral elements so necessary in blood-cell and hemo-glo-bin up-building. Do try it. It may be the rainbow you need to brush away present discouragement over your health condition. © S.S.S. Co.

You have a right to insist that S.S.S. be supplied you on request. Its long years of preference is your guarantee of satisfaction.

S.S.S. TONIC

County Farm Agent's Notes

Compiled by J. W. Fant, County Farm Demonstration Agent for Chilton County

COTTON CROP IS 10,500,000 BALES

Cotton production for 1935 has been fixed by Secretary Wallace at 10,500,000 bales of 500 pounds each.

This was the figure set under provisions of the Bankhead cotton production control act.

An additional 700,000 bales not sold during 1934 was added to the 1935 figure.

The 1935 quota represented an increase of approximately 1,244,000 bales over 1934. The 1934 quota was 10,476,000 bales of 478 pounds net weight.

The quota in bales of 478 pounds net weight and last year's carry-over would bring the total to 11,700,000 bales.

Secretary Wallace also announced that under the voluntary cotton adjustment program producers would be allowed to make an additional cut in acreage up to 35 per cent of their basic acreage and receive additional benefit payments.

Under the adjustment program as originally announced farmers were asked to reduce acreage between 25 and 30 per cent.

If cooperating producers take advantage of this offer and a majority of those who did not sign contracts heretofore come into the program approximately $130,000,000 in rental and benefit payments will be paid out under the voluntary program.

Wallace expressed the belief that not all of the 700,000 excess tax exemption certificates from 1934 would be used this year.

SERVICES AT CHURCH OF CHRIST

Lord's Day, 10 a.m., Bible study, classes for all. 11 a.m., preaching and worship. Subject, "Reasons for Being a Christian." 6:30 p.m., regular services. Come.

New Kidneys

If you could trade your neglected, tired and lazy Kidneys for new ones, you would automatically get rid of Night Rising, Nervousness, Dizziness, Rheumatism, Burning, Itching and Acidity. To correct functional kidney disorders, try the guaranteed Doctor's special prescription called CYSTEX (Siss-tex). Must fix you up in 8 days or money back. At all Druggists.

ALABAMA FARMERS LEAD IN REPAYMENTS

Farmers are just about as honest as any set of folks on earth, says James Tipton, regional manager of the Memphis emergency crop loan office, who gives figures showing 90.39 per cent of the regional office's 1934 loans have been repaid.

Collections, by states, thus far, include:

Alabama, 94.1 per cent of 15,247 loans for $799,030.

Arkansas, 82.77 per cent of 26,355 loans for $1,570,285.

Florida, 77.08 per cent of 1,658 loans for $91,740.

Georgia, 93.60 per cent of 38,891 loans for $3,020,445.

Louisiana, 86.61 per cent of 21,607 loans for $1,189,340.

Mississippi, 88.66 per cent of 27,785 loans for $1,647,760.

North Carolina, 90.58 per cent of 34,817 loans for $2,691,760.

South Carolina, 92.76 per cent of 31,634 loans for $2,751,430.

Tennessee, 78.14 per cent of 13,792 loans for $744,445.

FARM WAGE INDEX UP

The index of farm wages was 86 on January 1 compared with 81 a year ago and with a pre-war base of 100, according to the bureau of agriculture economics.

Rates per day without board ranged on January 1 from $2.40 in New Hampshire down to 70 cents in South Carolina, and averaged $1.26 for the United States as compared with $1.34 on October 1 and with $1.21 on January 1, 1934.

The supply of farm hands was reported at 104.1 per cent of normal on January 1, compared with 104.1 on October 1, and with 108.7 on January 1, 1934.

A colored preacher down south was trying to explain the fury of hell to his congregation.

"You all is seen molten iron runin' out of a furnace, ain't you?" he asked.

The congregation said it had.

"Well," continued the preacher "dey uses dat stuff fo' ice cream in de place what I'm talkin' 'bout."

GAME AND FISH NEWS

Montgomery, Ala.—The field staff of the state department of game and fisheries secured convictions in 2,764 cases during the quadrennium beginning Oct. 1, 1930 and ending Sept. 30, 1934, a report released by the department shows.

Fines totaling $21,657.42 were collected as a result of these convictions, divided as follows: $7,394.16 in 1930-31; $5,028.18 in 1931-32; $4,455.77 in 1932-33, and $4,779.31 in 1933-34.

The most violation was hunting without a license and fines were collected from 1,194 persons for this cause during the four years, the report states. Ranking second was hunting without a permit and 49 persons were hailed into court to receive fines for this violation.

Convictions were obtained in 230 cases for killing squirrels out of season; 122 for fishing without a permit; 100 for shooting over baited fields; 72 on the general charge of violating the game laws; 69 for taking under-sized fish; 66 for poisoning streams; 60 for taking fish in an illegal manner; 59 for seining; 45 for trapping without a license; 44 for killing non-game birds.

Forty charging non-residents with fishing without a license; 37 for dynamiting fish; 36 for the unlawful use of nets; 30 for killing deer out of season; 30 for killing migratory fowl out of season; 30 on the general charge of hunting out of season; 29 for obstructing streams; 27 for selling game; 21 for holding squirrels in captivity; 20 for operating illegal fish traps; 18 for killing turkeys out of season; 18 for killing quail out of season; 16 for killing doves out of season.

Fourteen for having over the bag limit in possession; 12 for shooting fish; 12 for possessing game out of season; six for holding fur-bearing animals in captivity, five for trapping without a permit; five for killing fur-bearing animals out of season;; two for destroying bird nests; one for having over the creel limit; one for hunting wild hogs illegally.

The report stated that the abolition of informer's fees tended to reduce the amount of fines collected for the game law violations and, due to lack of revenue, the department was forced to drop seven wardens during the summers of 1933 and 1934, which also affected its income from this source.

UNIVERSITY NEWS

University, Ala., Jan. 21.—The University of Alabama, Alabama Polytechnic Institute, Alabama College, and Mississippi State College are all eagerly awaiting one of the real educational events of the year: The visit and addresses of Dr. Henry C. Sherman, executive officer of the Department of Chemistry, Columbia University, Dean Agnes Ellen Harris of the University of Alabama, said Friday morning.

Dr. Sherman is coming to Alabama for the meeting of the Alabama Education Association and will be at the University of the evening of March 27 and on Thursday, March 28. On Friday, March 29, he will be guest speaker before the meeting of the Alabama Home Economics Association and the Alabama Dietetics Association in Birmingham.

The new arrangements for teaching physical diagnosis at Alabama have been made in response to a movement among medical schools generally for a more comprehensive instruction in physical diagnosis and introductory medicine in the second half of the second year, Dr. Graves points out. He added that it is believed that the improved course at Alabama will be equal to that given in the best medical schools elsewhere. The buses will leave the University at 12:15 each Tuesday during the last eight weeks of the second semester. The time consumed in the trip to Birmingham will be used on the buses as a traveling study tour. Dr. Calloway will also assist on other days in the courses of introductory surgery and in pathology.

Dr. Stuart Graves, Dean of the University of Alabama School of Medicine, will address pre-medical students at Birmingham-Southern College and at Alabama College in February. He will also address the pre-medical group at Alabama Polytechnic Institute on March 4th.

Dr. Dorothy Stimson, Dean of Goucher College and former president of the National Association of Deans of Women, will address a convocation of women students at the University of Alabama on February 4, Dean Agnes Ellen Harris announces. Dean Harris at present heads the National Association.

Dean Harris has been closely associated with Dr. Stimson in the functioning of the National Association, and states that Miss Stimson is one of the truly great women in America today. Not only is she an outstanding educator and a scholarly woman but she is deeply interested in the education of women. Her sister, Julia C. Stimson, is the only woman to hold a commission in the U. S. Army. She is a major.

Dr. Stimson is an M.A. and Ph. D. of Columbia. She has held numerous chairs at Goucher, including that of acting president in 1930. She is a member of Phi Beta Kappa and is author of "Gradual Acceptance of the Copernican Theory of the Universe." She also held a Guggenheim Fellowship.

Dr. Lamar Callaway

Dr. James Lamar Callaway, a native of Clanton, Ala., now acting resident in Medicine in the Duke Hospital, Duke University School of Medicine, has been appointed instructor in medicine and pathology in the University of Alabama School of Medicine, Dr. Stuart Graves, Dean of Medicine, announces. Dr. Callaway will assume his duties with the opening of the second semester on January 28.

Dr. Callaway transferred from Alabama to Duke in the fall of 1931 and graduated from the latter institution with the M.D. degree in 1932. From October, 1932, to June, 1933, he was a Fellow in dermatology and syphilology in the Pennsylvania Graduate school of Medicine. In July, 1933 he went to Duke to spend a year as interne in the Duke University Hospital.

In July, 1934, he became assistant resident physician in Duke Hospital, and has recently been acting as Resident in Medicine.

Upon completion of his half year at Alabama, Dr. Callaway will begin a three-year appointment under Dr. Stokes at the University of Pennsylvania as an instructor in dermatology and syphilology in the Pennsylvania Graduate School, on completion of which he will be a candidate for an M.S. in dermatology. Dr. Callaway has been assisting Dr. Julian Ruffin this year in the course of physical diagnosis at Duke.

He will act as executive of the new course in physical diagnosis to be given to Alabama second year men, during the last half of which the sophomore class will commute once a week to Hillman Hospital, Birmingham. There they will be divided into small groups for instruction in history taking and physical diagnosis in the wards and the out-patient department under Dr. James S. McLester, Dr. James B. McLester, Dr. Edgar Givham, and Dr. Callaway from two to four p.m. From four to five o'clock the whole class will meet for a clinic. From five to six Dr. George S. Graham, pathologist at Hillman, will give instruction in pathological anatomy correlated with clinical histories.

University, Ala., Jan. 21.—Mid-term commencement exercises will be held at University of Alabama Saturday, January 26th at 8 p.m. One hundred and eight students are candidates for degrees. The commencement address will be delivered by Prof. E. Baskin Wright of the department of political science.

Among those who are seeking degrees are Virginia Harrigan, Fulton; Woodrow Edding, Peterman; Margaret Lavender, Centreville; Charles Plummer, Andalusia; Everett Smith, Red Bay; John Strickland, Millport; Howard Weldon, Notasulga. All are for the bachelor of arts degree.

James Strother, Gastonburg, bachelor of science in commerce; Mittie Hill, Brent; Margie McNees, Vernon, bachelors of arts in education; Mrs. Emma Aldridge, Somerville; Emilie Connon, Berry; Ernest McDuffie, Samson; Nellie Reynolds, Grove Hill; Euell Shotts, Bexar, for bachelor of science in education; for bachelor of laws, Curtis Holder, Boaz, and William Sneeringer, Spring Hill.

Dr. Henry C. Sherman, executive officer of the chemistry department, Columbia University, the man who started in actual grams the calcium and phosphorus requirements for the maintenance of man, will speak at University of Alabama on March 27 and 28. He will also appear at Birmingham, Auburn and Montevallo.

Dr. Dorothy Stimson, dean of Goucher College, former president of the national association of deans for women, will address an assembly of women students at the University of Alabama on February 4th.

FEET HURT

IF SO, SEE

DR. B. T. WAITES

FOOT SPECIALIST

If you are troubled with Corns, Callous, Bunions, Ingrowing Nails, Athlete Foot, or Fallen Arches, Etc., I can give you permanent relief.

Will Be At DeMabel's Beauty and Art Salon

Monday, January 28th

Appointments every second Friday and last Monday of each month.

PARK AREA IS ENLARGED AT WEOGUFKA MOUNTAIN

Montgomery, Ala.—With the recent acquisition of additional lands Weogufka state park in Coosa County now includes 809 acres, according to Colonel Page S. Bunker, state forester, in charge of the state and federal work of developing Alabama's forests and parks. The new areas occupy the summit of a ridge running southward from Weogufka Mountain for a distance of about two miles. It is expected that the road which now reaches the top of the mountain from the north will be continued down the south side through the newly acquired land to give better access to the park from the south and southwest.

Weogufka state park is one of the most attractive areas in Alabama. With the completion of the developments now under way it undoubtedly will be one of the chief points of interest to tourists, campers and recreationists. Further additions to the park may result from the federal acquisition of submarginal lands in that locality.

PLANTERSVILLE

Two helpful and illuminating sermons were delivered by the Rev. J. A. Lee at his regular appointment at the Christian Church Sunday. The sermon Sunday night why "We Look to Jesus for Eternal Life," was especially enjoyed by an attentive congregation.

Mr. J. G. Alexander presented a splendid program at the Epworth League of the Young People's Department at the Methodist church Sunday night.

A musical number sung by Miss Mildred Walker and Miss Ersie Miller was a special feature of the program.

Mrs. D. K. Brasington, Jr., has returned from a visit to relatives in South Carolina.

Arnold Reynolds, son of Mr. W. N. Reynolds, and Mrs. Reynolds, left on Tuesday for Norfolk, Va., where he entered the United States Navy.

Dr. T. M. Martin, Mr. C. A. Lawrence and others from Plantersville went to Montgomery Monday to attend the inauguration.

The Rev. Byron Hixson and Mrs. Hixson (Sadie Wright) of Port Arthur, Texas, have named their infant son, Byron F. Hixson Jr.

Mrs. Estelle King is spending some time with relatives in Jones.

Rev. J. A. Lee and Mrs. Lee were hosts Wednesday night at dinner entertaining Mr. D. K. Brasington, Mrs. Brasington, Miss Hilda Norman, Mr. J. G. Alexander and Miss Ruth Terry.

Among Plantersville citizens ill with influenza are, Miss Clevie Walker, Erin Walker, and Tom Sanders. Mrs. R. M. Rush who was quite ill several days is now up and out.

Mrs. C. E. Vinzant spent Friday in Selma the guest of her sister, Mrs. A. E. Hewston.

The remains of Mrs. A. D. Perry of Tarrant City, reached Plantersville Friday morning on the train from Birmingham. Interment followed at the Medline church cemetery. — Selma Times-Journal (Sunday.)

Doctors Know!

. . . and they use liquid laxatives

You'd use a liquid, too, if you knew how much better it makes you feel.

A liquid laxative can always be taken in the right amount. You can gradually reduce the dose. *Reduced dosage is the secret of real and safe relief from constipation.*

Just ask your own doctor about this. Ask your druggist how popular liquid laxatives have become. The right liquid laxative gives the right kind of help—and the right amount of help. When the dose is repeated, instead of more each time, you take *less*. Until the bowels are moving regularly and thoroughly without aid.

People who have experienced this comfort, never return to any form of help that can't be regulated! The liquid laxative generally used is Dr. Caldwell's Syrup Pepsin. It contains senna and cascara, and these are *natural* laxatives that form no habit. It relieves a condition of biliousness or sluggishness without upset.

To relieve your occasional upsets safely and comfortably, try Syrup Pepsin. The druggist has it.

Dr. Caldwell's SYRUP PEPSIN

CHOOSE CHEVROLET FOR QUALITY AT LOW COST

THE GREATEST PERFORMERS

that ever bore the Chevrolet name . . and the MOST ECONOMICAL to operate and maintain

BE PREPARED for a real thrill when you take the wheel of a 1935 Chevrolet. These new Chevrolets are *faster on the getaway* than you'd be willing to believe if you didn't actually see and feel their abilities. They are equally impressive in power—speed—smoothness of operation—and driving safety. Most surprising of all, this new performance is accompanied by an entirely new economy of operation. Your Chevrolet dealer cordially invites you to drive one of these cars . . . and *prove* its greater performance . . . at your earliest convenience. We suggest that you see him—*today!*

CHEVROLET MOTOR COMPANY, DETROIT, MICHIGAN

Compare Chevrolet's low delivered prices and easy G. M. A. C. terms. A General Motors Value

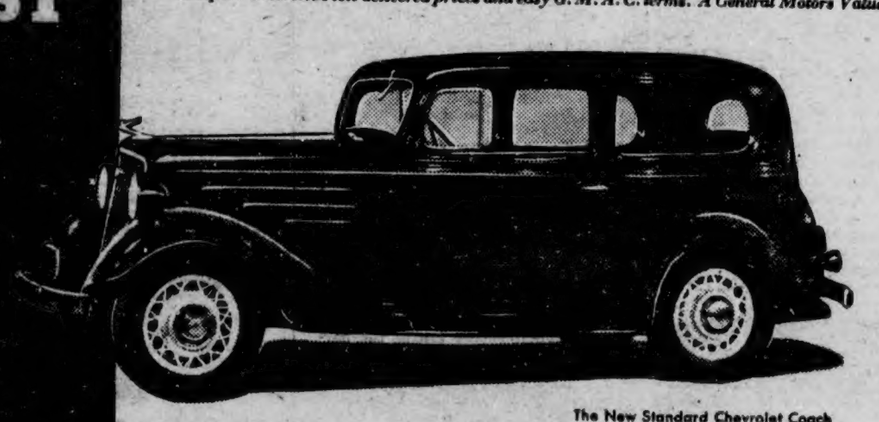

The New Standard Chevrolet Coach

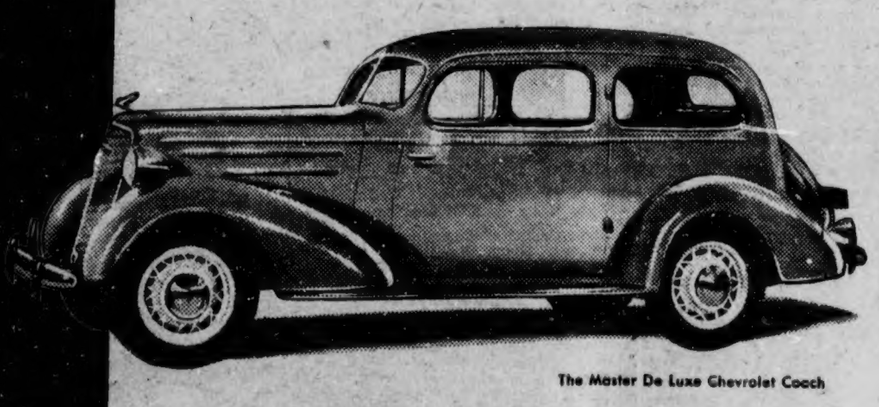

The Master De Luxe Chevrolet Coach

$465

AND UP. List price of New Standard Roadster at Flint, Mich., $465. With bumpers, spare tire and tire lock, the list price is $20.00 additional. Prices subject to change without notice.

CHEVROLET

$560

AND UP. List price of Master De Luxe Coupe at Flint, Mich., $560. With bumpers, spare tire and tire lock, the list price is $25.00 additional. Prices subject to change without notice. Knee-Action optional at $20.00 extra.

DEALER ADVERTISEMENT

CHEVROLET for 1935

Hayes Chevrolet Company

Sales & Service - - Clanton, Ala.

ORIGINAL

REGISTRATION NOTICE

The Board of Registrars of Chilton County will meet at the courthouse in Clanton, Alabama, January 24, 1935, and continue in session for five days for the purpose of registering all citizens of said county who are qualified under the Constitution and Laws of Alabama.

B. M. KILLINGSWORTH
Chairman

A. D. Martin — O. O. Roper
Registrars

West-End SPECIALS
FOR THIS WEEK END

Good Flour, 24-lb bag	90c
Crushed Feed 100 lbs	$1.00
Mustard, 16-oz jar for	10c
Mayonnaise, 16-oz jar	30c
Laundry Soap, 12 bars	25c
Good Steak, per lb	12½c
Hens, per pound	11c
Fryers, per pound	15c
Eggs, per dozen	24c
Fresh Country butter, lb	20c

J. H. BROADHEAD
West End Clanton WE BUY COUNTRY PRODUCE

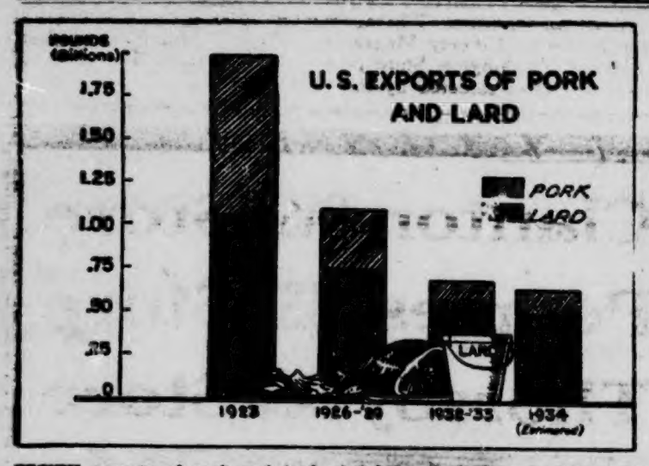

WITH exports of pork and lard from the United States still remaining at a low level, a large increase in hog production is not warranted at this time, according to officials of the Agricultural Adjustment Administration. Exports of pork from the United States showed a slightly upward trend in 1934, but this was offset by a decline in exports in lard. Annual shipments abroad remain at about three-fourths of a billion pounds, as compared with nearly two billion pounds in the early post-war period. The decline during the ten years from 1923 to 1932, as indicated by the above graph, has been equivalent to about nine million hogs.

Great Britain, the principal market for pork products, continues to restrict pork shipments from non-empire countries, including the United States, by means of import quotas. Germany, second ranking buyer of hog products, limited monthly lard imports in 1934 to 40 per cent of the volume imported during the corresponding months of 1931-33, and during the latter part of the year imposed restrictions on conversion of German money into foreign exchange that caused further reductions in lard imports.

The 1935 corn-hog production control program now being offered by the Agricultural Adjustment Administration is designed to help farmers keep hog numbers in line with the current low level of export trade.

JEMISON NEWS

January brought us to the close of the first semester in school.

Diplomas will be given to Evelyn Martin, Howard Anderson, Lelia George, Frank Nelson, Edna Gore, Curtis Martin, Virginia Price, Gladys Cobb and Olene Traywick.

Mr. Howard Anderson, president of the Senior class, gave the welcome address and Miss Evelyn Martin delivered the class oration, after which Dr. J. I. Riddle, state supervisor of secondary education, delivered the address of the evening.

The first medal for the best "all around" student was given to Miss Evelyn Martin and second to Mr. Frank Nelson.

The F. F. A. and F. H. A. clubs gave a joint banquet last Wednesday night, honoring their mothers and fathers. Some of the county officers and other guests were present. An interesting program was rendered by members of the clubs.

Last Friday night Jemison basketball team played Clanton. The score was 25 to 15 with Jemison victorious. Another game is scheduled Friday night at Jemison.

The following is the honor roll for the first semester:

First honor roll—Ernie Lee Robinson, Edna Gore, Evelyn Martin, Vesta Smith, Melba Patton, Muriel Killingsworth, Arnold White, Katherine Green, Lorene Davenport, James Littlejohn, Roy Satterwhite, Doris Parker, Edith Robinson, Frances Lee Matthews, Lera Dee Conway, Kate Kelly, Jewell Smith, Mary Helen Hays.

Second Honor Roll—Willie C. Clements, Virginia Price, Clara Thomas Payne, Lucille Merchant, Annie Louise Spencer, Clarice Gibson, Madeline Campbell, Frankie Earle Langston, Johnie Cofer, C. W. Wells.

The following is the honor roll for the grammar school:

First honor roll—Welford Horton, Floyd Atkinson, Martha Emma Marlre, Dorothy McGraw, Doyle McGraw, Margaret Tillery, Frances Robinson, Edith Jean Glasscock, Adelle Atchison, Betty Ann Lenoir, Juanita Horton, Helen Muncher.

Second honor roll—Mary James Patton, Fay Matthews, Charles Littlejohn, Willie Frank Merchant, Mildred Sundberg, Vernell Franklin, Julian Dobbs, Eugene Marler, Louise Cooper, Lonnie Smith, Elsie Evans, Fulton Dennis, Alvin Childress, Mary Jo Thompson, Thomas Dawson, Annie Crow, Betty Allan Atkinson, Gladys Mae Bolton, Lucille Beasley, Imogene Cobb, Betty Sue Atchison, Elma Parker.

GRADY REYNOLDS
Attorney-at-Law
Office Opposite Court House
CLANTON, ALA.

C. O. LAWRENCE, M. D.
Upchurch Bldg.
Phones: Office 28-J; Residence 161-W; Office Hours 9 to 11 a.m. and 2 to 5 p.m.
Sundays by appointment only
Special attention to diseases of Eye, Ear Nose and Throat

A. B. FOSHEE
Attorney-at-Law
Upchurch Bldg.
CLANTON, ALABAMA
9-6-35

J. O. Middleton To Speak To Class

HON. J. OSMOND MIDDLETON

The Hon. J. O. Middleton will speak Sunday morning to the Men's Bible class, Methodist church. Sunday School opens 9:45 o'clock. He will start speaking promptly at 10:15. We are expecting an overflowing crowd. Come early if you want a seat.

REV. MIDDLEBROOKS MARRIED TO MISS WILMA CLARK

Rev. A. E. Middlebrooks, pastor of Clanton Methodist Church, returned to his home here Wednesday, bringing with him his bride who was before their marriage a few days ago, Miss Wilma Clark, of Sneads, Fla. The marriage ceremony was performed at Dothan by Rev. W. E. Middlebrooks, brother of the groom.

Members of the Methodist church and other friends here were prepared to receive the bride and groom with a reception at the Methodist parsonage.

BANDED BLACKBIRD CAME FROM VICKSBURG, MICH.

The Union-Banner is in receipt of the following letter from the U. S. Dept. of Agriculture, Washington:

The Biologican Survey is in receipt of your recent communication. The bird carrying band No. B-201297 was a blackbird banded at Vicksburg, Mich., by F. W. Rapp. Banding date not yet in our files.

This band was turned over to The Union-Banner by Hollis Vinson on Tuesday, December 4th, 1934. The bird was killed by Earl Lewis on Monday, December 3rd, near Coopers.

The Biological Survey desires to have a report on every banded bird that may be recovered, and it is hoped that you will continue to help in this work by reporting any bands that come to your attention.

DOCK MESSER DIED TUESDAY AT HIS HOME IN VERBENA

Mr. D. F. (Dock) Messer, age 53, died Tuesday evening at his home in Verbena, after a short illness. Funeral services were at Verbena Methodist Church at three p.m., Wednesday, conducted by Rev. Cecil Ellisor. Spigener Funeral Home was in charge of burial arrangements.

Pallbearers were Chester Messer, Clem Kilpatrick, Rayfield Messer, Reeves Kilpatrick, John Buidger, and Judson Messer.

Mr. Messer is survived by his mother, Mrs. B. F. Messer, of Coosa County; his wife, Mrs. Alice Messer, of Verbena, and seven children: L. H. and Horace Messer, of Verbena; Mrs. Louie Allen, of Mt. Creek; Mrs. Curly Williams, Verbena; Mrs. Claude Cooper, Verbena; Mrs. Guy Cooper, Verbena; Miss Mary Warren Messer, Verbena.

The deceased had lived near Verbena for about twenty years. He was buried Wednesday afternoon, which was the day of the thirty-third anniversary of his marriage.

SALE OF "BLIND-MADE GOODS"

The Study Club will hold a sale of "blind-made goods" on the last Thursday in January. This is quite an urgent work and a mute appeal to those of us more fortunate.

The sale of these goods will make it possible to give twenty-seven blind seamstresses regular work.

The products are standard in quality, price and workmanship. All above the actual cost of the material goes to the blind workers.

The sale of articles will be held at the Taylor Dry Goods Store, January 31st. Those who help make of it a sucess will remember there was another;

"Who, of old, didst love His hand to help and lay
On the dull vacant eyes the craved for light."

Mrs. JOHN VANDERVEER,
President Study Club,
Mrs. HUGH JONES,
Chairman of Committee.

The P.-T. A. is requesting that we do not forget the Founder's Day Program to be held at Chilton County High School at three o'clock on the second Tuesday in February.

Mrs. HUGH JONES, Pres.,
Mrs. MACK WYATT, Chm.

James Mullins, of Birmingham, was in Clanton the past few days visiting his parents, Mr. and Mrs. C. Reese Mullins.

YELLOW FRONT PUTTING ON BIG CLEARANCE SALE NOW

The Yellow Front Stores, at Clanton and Maplesville, are announcing in this week's Union-Banner their Big Clearance Sale. In making the announcement the managers of these two stores say:

"We must make room for new spring merchandise. To accomplish this we are offering our winter stocks at Clearance Sale prices. Outfit the family for the remainder of the winter at these amazing values while they last."

Turn to their big adv., on another page of this paper, and see what some attractive bargains they are offering.

OBITUARIES — IN MEMORY

It becomes necessary for us again to call attention to the fact that we make a charge of one cent per word for all obituaries over 150 words published in The Union-Banner. So, if you want an obituary, or in memory article, published about a departed friend or relative, it must be confined to not over 150 words, or else money order for the remainder should be included if sent by mail, as outlined above.

If obituaries are sent in containing over 150 words and no money accompanies same, it will be either omitted entirely or, if possible, condensed to come within the requirement, and published.

THE UNION-BANNER.

CROWSON ATTENDING PAPER HANGERS CONVENTION NOW

Mr. Willie Crowson left Wednesday morning for Montgomery to attend a convention and luncheon of paper hangers and interior decorators of Alabama.

"This is our annual get-together affair," he said, "When we get together, we have a good time, swap ideas, and endeavor to keep abreast of the times with the very best there is going in our line of business."

SALLIE WALKER LEAVES SON, BROTHER, SISTER

Mrs. Sallie Walker, who died at the Almshouse Monday night, leaves one son, Pud Walker of Clonton; one sister, Mrs. Tillman Adams of Steel Bridge; and one brother, Ed Beadlescomb of Prattville.

FARM CENSUS

At the request of County Agent, J. W. Fant, we call special attention of the farmers of the county to the farm census to be taken this year. Mr. Fant is anxious for all farmers in the county to furnish the information requested, in order that full credit may be given the county by the government in determining the future status of agriculture based upon the facts compiled in this census.

Each farmer will be requested to fill out a blank by the census taker. Mr. Fant has a few of these sample blanks on hand. He wants to give them out to farmers in order that they may study it and be able to furnish the information readily when the census taker calls on them.

SUNDAY DINNER SUGGESTIONS

By ANN PAGE

EGGS are somewhat cheaper due to slightly increased production. Butter too, is a bit less expensive as the recent high prices greatly curtailed buying. Meats continue to rise in price, particularly pork and hindquarter cuts of beef and lamb. Veal is reasonable and forequarter cuts of beef and lamb also.

Ducklings are attractively priced and fowl, roasting and frying chickens have changed little in cost.

Grapefruit, navel oranges, and apples are the chief fresh fruits available and all are moderately priced. Potatoes, cabbage, kale, various greens and root vegetables are within the reach of modest budgets. Cuban grown tomatoes are in the barg... class.

Here are three menus at different price levels made up from seasonable foods:

Low Cost Dinner

Pan-Fried Beef Liver with Onions
Mashed Potatoes Cole Slaw
Bread and Butter
Chocolate Pudding
Tea or Coffee Milk

Medium Cost Dinner

Roast Lamb Browned Potatoes
Cauliflower in Cream
Bread and Butter
Cottage Pudding Lemon Sauce
Tea or Coffee Milk

Very Special Dinner

Cream of Celery Soup
Roast Duckling
Apple and Prune Stuffing
Mashed Sweet Potatoes Spinach
Tomato Salad
Rolls and Butter
Lemon Snow Custard Sauce
Coffee Milk

J. OSMOND MIDDLETON
Lawyer
Office in Walker Building
Clanton, Ala.

PERCY M. PITTS
Attorney-at-Law
Johnson Building
CLANTON, ALABAMA

OMAR L. REYNOLDS
Attorney-at-Law
Office Opposite Court House
CLANTON, ALA.

NEWLYWEDS HONORED AT MISCELLANEOUS SHOWER

Mr. and Mrs. Burl Martin were the inspiration of a lovely miscellaneous shower when Mr. and Mrs. Ellis (Dick) Martin entertained in their honor Tuesday evening, January 18.

The guests registered in the bride's book. Then each was asked to write advice to the bride in it, which caused much merriment when read aloud.

Radio music was enjoyed throughout the evening. The guests were invited to the dining room where many useful presents were presented to the honoree. Each gift was opened and passed for inspection.

Mrs. Martin, lovely in a queen blue crepe, made on princess lines, thanked each one in her sweet and graceful way for the many gifts.

At a late hour refreshments were served by the hostess and her sister, Mrs. P. A. Garrett. Those enjoying the charming hospitality of Mr. and Mrs. Martin were Mr. and Mrs. O. I. Payne, Mr. and Mrs. B. M. Killingsworth, Mr. and Mrs. Frank Thompson, Mr. and Mrs. P. A. Garrett, Mr. and Mrs. Norman Smitherman, Mr. and Mrs. Bob Green and daughters, Katherine and Christine, Mesdames W. G. Shaw, Jewell Gothard, W. C. Satterwhite, Bert Haggard, Iona Watson and Fred Lowery, Misses Clara Thomas Payne, Myrle Killingsworth, Era Killingsworth, Myrtle Jayne Beam, Clara Beam, Violet Martin and Lillie Mae Lowery, Messrs. Aubrey Killingsworth, Leo Frank Shaw, John Henry and Dave Posey.

Congratulations and best wishes extended the bride and groom as each guest departed. Mrs. Martin will be remembered as Miss Hazel Killingsworth before her marriage Dec. 30.

"Hide-Out," the Metro-Goldwyn-Mayer picture that shows at the Wadesonian Theatre in Clanton Wednesday, January 30th, is one of those rare entertainments you like to see often, but do not see often enough.

This picture is brought here under auspices of Circle 1 of the Baptist W. M. S. It is the story of the reformation of a jolly playboy-racketeer through his unwilling precipitation into the midst of a rural atmosphere.

WANTED
1,000 LBS BUTTERFAT

A few weeks ago we advertised for 500 pounds Butterfat and thought that would be as much as we coudt expect to get out of Chilton County, but last Saturday we got over 900 pounds, and want to make it 1,000 pounds for next Saturday. Our price of cream for last Saturday was 27 cents and prices today show that Cream is STEADY and will probably hold good for some time.

We are increasing our force this week in order to get your money out to you as quickly as possible. Help us to make this a BANNER Cream day for Chilton County.—REMEMBER WE WANT 1,000 POUNDS BUTTERFAT, for which we will pay the market price.

Southern Dairies Inc.
Evan Parrish, Manager
Clanton, Ala.

GOWAN & GOWAN
Dentists
General Practice
J. E. Gowan J. S. Gowan
Clanton (7-1-35) Alabama

DR. O. C. MASTIN
Clanton
Office in New Hayes Bldg
Special attention to chronic diseases and diseases caused by infections and toxemias; blood poison, inflammation, etc.
(12-1-34)

Just a word about the SERVICE at the
MOLTON HOTEL
FIFTH AVENUE AND TWENTIETH STREET

THERE'S a pleasant, friendly atmosphere about the Hotel Molton—a delightful informality and unobtrusively efficient service that appeals to discriminating guests. While Molton service is punctilious, it is entirely lacking in that stiff formality one often finds in larger metropolitan hotels. That's why the guests who stop here once feel like they're coming home when they return to our city.

RATES
AS LOW AS $1.50
J. A. DRIVER, Mgr.

J. MELL MARTIN & SONS
FUNERAL DIRECTORS
CLANTON Both Phones ALABAMA
Funeral Supplies — Ambulance Service
Flowers for all Occasions

BLEED THROUGH

POOR C

Final Clean Up

On all Winter Merchandise, all Winter Suits, Shoes, Dresses, Hats, etc., marked down at cost and less. Buy your needs now. Don't forget we sell Star Brand all-leather Shoes

Close out one lot of ladies shoes, odds and ends, priced specially per pair **48c**

Lot No. 2 are fine $3 and $4 Suede Oxfords in pumps, straps and ties, to close out for **1.00**

Bleached Domestic, 36-in wide, no fillings, regular 18c quality, now 8 yards for **1.00**

Full Fashioned Silk Hose, big lot regular 79c quality in all colors, special for **59c**

Mens Suits—One lot of Mens all-wool suits in broken sizes. To close out for **4.95**

Sweaters—Every sweater in the house marked down at lessthan cost. Prices range up from **25c**

Flannel Shirts — One lot of Flannel Shirts, all sizes, while they last 69c

The LEADER

M. Lande, Mgr.

CLANTON, ALA.

Remnants—A big lot in Prints Cretonnes, Play Cloth and Bed Ticking, marked way down.

THORSBY SECTION

(Mrs. S. E. Norton, Manager)

Regular services at the Congregational church next Sunday. Sunday school at 9:45. Worship service at 11:00 o'clock. Christian Endeavor at 6:30. The Christian Endeavor Society will present a play Sunday night. The title of the play is, "The Beginnings of a Nation," a story of Japan. Prayer meeting Wednesday evening at 7:00. There will be a church business meeting after prayer meeting in the primary room. Choir practice will also be held after prayer meeting in the auditorium of the church.

The Boy Scouts will meet on Friday evening at 6:30 in Helen Jenkins hall, Room 5.

There will be both morning and evening worship service at the Baptist church next Sunday.

The Ladies Guild will meet at the home of Mrs. E. W. Butler on Thursday afternoon, January 24, at 2:00 o'clock.

—◆—

The W. M. U. met last week, Tuesday, January 15, and elected new officers for the coming year. They are as follows: President, Mrs. Donald Merchant; first vice president, Mrs. Leonard Lowery; second vice president, Mrs. Tom Robinson; third vice president, Mrs. E. R. Piper; secretary and treasurer, Mrs. Akins Collins; mission study superintendent, Miss Mae Woods; personal service superintendent, Mrs. L. M. Jackson; white cross superintendent, Mrs. Lela Martin; pianist, Mrs. E. N. Bentley, chairman of circle No. 1, Mrs. George Flournoy; chairman of circle No. 2, Mrs. A. P. Villadsen.

Mrs. Lewis Blankenship, nee Miss Lola Martin, was given a miscellaneous shower last Saturday afternoon by Mrs. Claud Billingsley at her home. Mrs. Blankenship received many beautiful and useful gifts and those present had an enjoyable afternoon.

Mr. and Mrs. Vincent Sutlive are the proud parents of a ten pound baby daughter, born Friday morning, January 18. The name of the baby girl is Margaret Jane.

The B. Y. P. U. quarterly meeting was held at Pleasant Grove on Sunday, January 20. The following young people from the Thorsby B. Y. P. U. attended: the Misses Jessie Martin, Edna Raybon, Louise Robinson, Marie Jackson, Ruth Cox, Hattie Porter, Mary Connatser, Mary Louise Reinhardt and Mrs. Enoch Cox, Messrs. Phares Raybon, Walter Wilson, Horace Kendrick, and Willie Connatser.

Mr. and Mrs. Clayton Lightsey, Mrs. Alice Williams and Mrs. Max Cox of Randolph visited Mr. and Mrs. W. H. Raybon and Mrs. M. J. Primm Sunday afternoon.

Miss Louise Robinson returned home Thursday after visiting in Birmingham for several weeks.

Mrs. Hattie M. Gerald is still on the sick list.

Miss Lois Primm spent the week end with Mr. and Mrs. Elery Hanson of Lay Dam.

Mrs. Elery Hanson and Mrs. Wilson of Lay Dam spent Sunday evening in Thorsby.

COUGHS

Don't let them get a strangle hold. Fight them quickly. Creomulsion combines 7 helps in one. Powerful but harmless. Pleasant to take. No narcotics. Your own druggist is authorized to refund your money on the spot if your cough or cold is not relieved by Creomulsion. (adv.)

Program At

Wadesonian Theatre

Thorsby, Ala.

FRI. and SAT. JAN. 25 and 26
Preston Foster in
SENSATION HUNTERS
Selected Short Subjects
Serial—"RED RIDER"
1st Show 6:45; 2nd Show 8:30

—◆—

MON.-TUES. JAN. 28 and 29
Fay Wray in
WHITE LIES
Comedy—Scrappy's Dog Show
ADMISSION 10 and 15c

Russell-Sellers Marriage

One of our former Thorsby Institute students, Miss Brown Russell, of Montgomery, was married recently to Mr. J. D. Sellers. Mr. Sellers is a teacher in a school in Georgiana, Ala. Mr. and Mrs. Sellers are making their home in Georgiana.

—◆—

Mr. and Mrs. John Rassmusen of New Albany, Indiana stopped for a visit with Mr. Loyd Howard last Wednesday. They were on their way to Florida.

Mr. Loyd Howard spent the week end in Birmingham.

Mrs. J. H. Goddard had as her dinner guests Tuesday night Mr. and Mrs. J. O. Johnson, Mrs. Marie Peterson and Mrs. J. E. Each.

Mrs. Lee Pate returned home Sunday afternoon from South Highland infirmary where she underwent a very serious operation about two weeks ago. She is improving nicely.

Mr. and Mrs. Malcolm Manning had as their guests last Sunday Mr. and Mrs. W. H. Townsend and Mrs. Townsend's daughter.

Mrs. Sam Bailey of Birmingham spent the week end in Thorsby with her parents, Mr. and Mrs. C. A. Peterson.

Miss Naemi Turnquist of Selma spent the week end in Thorsby.

Mrs. Bob Smith had as her guests on Tuesday Mrs. Anna Phalin and Mrs. A. P. Villadsen.

Mrs. S. J. Davenport of Birmingham spent the week end in Thorsby with her parents, Mr. and Mrs. M. E. Willis.

Miss Christine Dopson of Montgomery was a visitor on Saturday of Mrs. J. E. Each and daughters.

Miss Dorothy Franklin has been obliged to come home from Montevallo where she has been attending to care for her mother, who is still sick.

Miss Linnie Bell Reinhardt of Montevallo spent the week end with her parents, Mr. and Mrs. W. H. Reinhardt.

Mrs. Obie Johnson returned to her home in Birmingham Sunday after spending the week with Louise Fitzpatrick and G. F. Harper. Mrs. Clifford Johnson has also returned to Birmingham.

Mr. Will Price of Montgomery visited in Thorsby Friday.

Mr. Obie Johnson and Mr. Charlie Johnson of Birmingham spent Sunday at the home of Mr. G. F. Harper.

Mrs. Turner Gamble of Clanton visited in Thorsby last Wednesday.

Mr. and Mrs. H. B. Robinson of Jemison spent last Sunday with Mr. and Mrs. R. H. Goodgame.

Miss Cordelia Eastburn had as her guest last Sunday Mr. Herbert Green of Birmingham.

Mr. Guy Higgins returned to Thorsby last week after spending some time in Birmingham.

Mrs. Herman Robinson of Jemison had as her guests last Wednesday Miss Helen Lowery, Miss Hilma Collins and Miss Verlon Goodgame.

Mr. Robert Goodgame and daughter, Mary Alma, spent Saturday night in Clanton with Mr. Goodgame's mother, Mrs. Frank Goodgame.

Mr. and Mrs. A. N. Laurell were the Sunday guests of Mrs. N. Laurell.

Mr. J. L. Moore and son, John Richard, spent the week end in Thorsby with Mrs. N. Laurell.

Mr. Bob Johnson of Fort Benning, Ga., is spending ten days in Thorsby with his mother.

Mr. and Mrs. Malcolm Manning had as their guests last Sunday Mr. and Mrs. D. O. Manning of Isabella.

Miss Helen Jenkins and her mother, Mrs. Sarah Jenkins, made a trip to La Grange, Ga., last Thursday. Miss Jenkins went on to Atlanta to attend a conference. They returned to Thorsby Sunday afternoon.

The topic of the Christian Endeavor for Sunday night, January 29th was "Building Character." Several essential factors in developing character were discussed, and the fact brought out that "nothing makes men great, rich and strong, but that which they carry inside of them." The meeting was dismissed by a song and prayer.

The members of the Endeavor had an enjoyable social at the home of Rev. and Mrs. E. W. Butler on Saturday evening.

Thorsby Institute News

The Helen Keller Literary Society will give two one-act plays next Saturday night at 7:30 p.m. in the auditorium. Those who will take part in the "Diabolical Circle" are: Hoyt Burnham, Dora Holt, Earle Pate and H. L. Collins. Those who will take part in "The Lost Silk Hat" are: Bernard Adams, LeRoy Peterson, Ira Martin, William Sharp and John Rowell. Admission will be ten cents for all not students and pupils at the Institute. Everyone is invited to come.

Miss Jenkins and her mother attended a meeting and banquet of college presidents and invited guests in Atlanta at the Biltmore Hotel on Friday. This meeting was of those affiliated with the congregational denomination and called by Dr. J. A. Kedzel, one of the secretaries of the Education Society.

A week from Thursday semester examinations begin and the second semester begins Monday, February 4th. A few new students are expected to enter then. Those wishing to enter then should see Mr. H. R. Maddox, registrar, as soon as possible in order to arrange for subjects desired.

A music recital of the institute music pupils will be given at 3 p.m. Saturday, February 9th. All are invited. No admission is charged.

Concord - Billingsley

—◆—

Mrs. Harvie Devaughn spent last Wednesday night with her mother, Mrs. W. M. Brown.

Miss M. E. Herrod of Haynes spent the week end with relatives here.

Miss Bertha Williams spent Sunday afternoon with Miss Mildred Foshee.

Mary Evelyn Williams visited her little cousin, Jessie Pearl Ledbetter, Saturday.

Mr. Clarence Williams and sister, Miss Bessie, visited with friends and attended preaching at Adams Sunday afternoon.

Mr. and Mrs. Ocie Williams spent Friday night with their mother, Mrs. Emma Williams.

Mr. and Mrs. J. P. Williams and son, Clarence, spent Saturday in Clanton.

Misses Alta Dickinson and Eula Mae Brown spent a while Saturday afternoon with Misses Bessie and Jettie Williams.

Mr. Tom Knowles spent Saturday in Clanton shopping.

Rev. J. S. Johnson filled his regular appointment here Sunday and Sunday night.

Mrs. C. L. Dickinson spent Saturday afternoon with Mrs. J. P. Williams.

We are sorry to report that there are several on the sick list in this community. We are wishing them a speedy recovery.

We extend our heart's sympathy to Miss Ella Weldon and children in the loss of their husband and father, Mr. Edward Weldon, on January the 12th.

NIGHT SCHOOL AT CONCORD

—◆—

A night school was organized and started in October. There are fourteen pupils enrolled. The school is progressing nicely and everyone is interested in his work. It is being taught by Mrs. Culver.

On last Thursday night we elected officers for the class. Mr. Alvin Ellison was elected president, Mr. Osmond was elected vice president and Miss Pauline Baker secretary-treasurer and reporter. The school is free to anyon who wishes to attend. We hope that more people will become interested and make our schol much larger.—Reporter.

LEE EDWARDS OPERATED ON AT SYLACAUGA WEDNESDAY

—◆—

News was received from Sylacauga that Lee Edwards was operated on at Mignon hospital Wednesday morning at 7:30. It was a double operation. He is reported to be doing nicely and hopes are held out that he will be able to come home soon.

—◆—

Chief of Police, John Browder, came on deck Tuesday morning regaled in his new blue uniform, braided cap, brass buttons, and everything. His only handicap was the fact the weather was so cold he had to wear an overcoat. But he will shine when the sun shines again.

DR. ARTHUR JOHNSON
Diseases and surgery of the eye, ear, nose and throat, and the fitting of glasses.
Office Hours, 8 to 12
CLANTON, ALA.

CENTER HILL NEWS

—◆—

The weather being so bad and so much sickness, there's not much news for this week.

Mrs. J. E. Cobb, Mr. J. T. Cobb, Raymond and Mable Cobb all spent from Saturday morning until Sunday afternoon in Montgomery visiting Mrs. Cobb's sister, Mrs. Dock Glass.

James Donald Mims, the son of Mr. and Mrs. J. D. Mims, was buried here Sunday afternoon.

There was quite a small crowd at B. T. U. Sunday night, but we had a good program just the same.

Mr. and Mrs. Lonnie Cobb visited her grandmother Sunday.

Mr. Buble Price left for Birmingham today, where he will join his sister-in-law for a trip to Danville, Ky.

We were glad to have as our visitors at B. T. U. Sunday night several young people from Pleasant Grove.

Mrs. Madge Howard and children went to Birmingham Suhday. Mr. Ben Tom Haynes drove them through the country in the car.

Everybody remember next Sunday is our singing evening. Come and bring your new books.

—◆—

Thulla Belle Price Spent Sunday with Merle Edwards.

THREE SURPRISES IN LIBERTY ALL-AMERICA

Fifteen hundred and forty gridiron battlers selected the above eleven men as most deserving of honor on Liberty's football classic team. Three major surprises are contained in the announced selection made public by Liberty Magazine. "Bones" Hamilton of Stanford, Edward Goddard, unexploited Washington State player, and Ellmore Patterson of Chicago displaced other pigskin favorites selected by the "experts."

SUGAR
10-lb. paper bag **48c**
10-lb. cloth bag **50c**

Clanton CASH Store
Peoples CASH Store
Thorsby CASH Store

FOOD NEWS!

FLOUR
MILADY S. R. 24-lb ..... **90c** (48-lb.....$1.75)
24-lb Plain or SR POSTEL ELEGANT **$1.20**
24-lb Plain or SR POSTEL EXTRA **$1.10**
24-lb Plain or SR POSTEL PILLAR **$1.00**
24-lb Plain or SR LITERIZE **$1.00**

Salmon, Alaska Pink No. 1 tall, 2 for **25c**
Chum Salmon No. 1 tall, can **10c**
Mackerel Style Salmon, 8-oz can **5c**
Cut Beets No. 2 can **10c**

Field Peas
Green with snaps
No. 2 can
2 for 25c

SOUPS
Campbell's Tomato, Vegetable or Chicken Soup
10½-oz can 3 cans for **25c**
Phillip's Vegetable Soup, 1-lb 7-oz can **10c**
(10½-oz can, each 5c)

King Pharr Baby Pod **Okra** ..... No. 2 can **10c**
Excell **Soda Crackers** ..... lb box **10c**
Libby's **Vienna Sausage** ..... 2 for **15c**
Libby's **Potted Meat** ..... 3 for **10c**
Calumet **Baking Powder** ..... 1 lb **21c**
Clabber Girl **Baking Powder** ..... 2 lbs **20c**
Morton's Round Package **Iodized Salt** ..... 3 pkgs **25c**
1½-lb box **Careyized Salt** ..... 3 boxes **10c**
Mother's or Wonder **Cocoa** ..... 2 lbs **22c**
Confectionery or Brown **Sugar, lb pkg** ..... 2 pkgs **15c**

YOUR CHOICE
Selox—Oxydol
Octagon Toilet Soap
Camay Soap
Palmolive Soap
Octagon Scouring Cleanser
Each 5c

SOAP
Big Deal
Large Bar
3 bars 10c

ORIGINAL

Mules for Sale

I have two good farm mules for sale, cash or terms. They will weigh about 1,000 pounds each.

L. H. Reynolds

Clanton, Alabama

CANE CREEK

Rev. Paul Oden will be here Thursday night, January 24, with his illustrated Bible lecture on the life of Christ. Everybody is welcome.

There will be no charges for admission. We give everyone an invitation to our Sunday school and B. Y. P. U. services at this place, and always try to be on time. Sunday school begins at 10 o'clock Sunday morning, and B. Y. P. U. at 6:30.

DO YOU GET UP NIGHTS?

ARE YOU OVER 40?

If so, nature is warning you of danger ahead. Get rid of your troubles early. Make this 25c test. Get Juniper oil, Buchu leaves, etc., in green tablets. Ask for BUKETS, the bladder laxative. Take 12 of them in four days; if not pleased go back and get your money. BUKETS work on the bladder similar to castor oil on the bowels. Flushes out excess acids and other impurities which cause getting up nights, frequent desire, scanty flow, burning, backache or leg pains. You are bound to fell better after this flushing and you get your regular sleep. Guaranteed by Alred Drug Co., and Upchurch Drug Co.

To See Better

— SEE —

Dr. S. A. Barson

OPTOMETRIST

Will be in Clanton at Exchange Hotel

MONDAY, JAN. 28TH

And the last Monday in each month.

HOME OFFICE

402-3 First National Bank Bldg
Fridays and Saturdays all Day
Sunday hours 10 to 1 p.m.
Phone Cedar-726
MONTGOMERY

BOB JONES

COMMENTS ON HERE AND HEREAFTER.

The writer would like to suggest to his readers that they read the first five verses of the third chapter of Second Timothy. The inspired writer tells about the conditions which will prevail at the close of this age before the second coming of Christ. The writer does not contend that the presence of the conditions described mean that Christ is coming soon, although he is rather inclined to believe this. He does mean to say that the conditions described in those verses will prevail just before our Lord returns.

Jesus Christ is coming back again some day. No man knows when He will be here. That is a secret which was locked in the bosom of the Father. But He is coming sometime. Just as certain as He went away just that certain He will come back again. His first coming was a literal coming. His going away was a literal going. His coming back will be a literal coming back.

The writer is able to count something like one hundred and fifty prophecies which have been literally fulfilled. The prophet said that Jesus would be born of a virgin. This was literally fulfilled. The prophet said that He would be sold for thirty pieces of silver. This was literally fulfilled. The prophet said that He would be betrayed by a friend. This was literally fulfilled. The prophet said that a potter's field would be bought with the price of His blood. This was literally fulfilled. The prophets say that Jesus Christ will come back again. This will be literally fulfilled.

The question is often asked, "What good is the doctrine of the second coming of Christ? I am going to die anyway before a great while." Death is not the second coming of Christ. It is the very opposite. When Jesus comes again He will raise the dead and translate living saints. Almost every Christian grace in the New Testament is mentioned in connection with the second coming of Christ. If we are exhorted to be patient it is because Jesus is coming soon. The New Testament states specifically that this doctrine has a purefying influence in the heart of a Christian. When we celebrate the Lord's supper we are to show forth His death until He comes. Early Christians who were looking for the return of our Lord turned the world upside down and were so loyal to Him that they were willing to give their lives for the Savior.

Co—Do you think that betting on football games is wrong?

Ed—The way I bet is.

YOUR HOME IS YOUR CASTLE
Admit only clean, constructive news by reading
THE CHRISTIAN SCIENCE MONITOR
A Daily Newspaper for the Home

It gives all the constructive world news but does not exploit crime and scandal. Has interesting feature pages for all the family on Women's Activities, Homemaking, Gardens, Education and Books. Also pages for the Children and Young Folks. Vigorous editorials and an interpretation of news in the "March of the Nations" Column are of especial interest to men.

The Christian Science Publishing Society
One, Norway Street, Boston, Massachusetts
Please enter my subscription to The Christian Science Monitor for a period of
One year $9.00 Three months $2.25
Six months 4.50 One month 75c

Name.....
Street.....
City.....State.....

Sample Copy on Request

Now Relieve Your Cold
"Quick as You Caught It"

1. Take 2 BAYER Aspirin Tablets. Make sure you get the BAYER Tablets you ask for.

2. Drink a full glass of water. Repeat treatment in 2 hours.

3. If throat is sore, crush and stir 4 BAYER Aspirin Tablets in a third of a glass of water. Gargle twice. Relieve throat soreness almost immediately.

For Amazingly Fast Results Remember Directions in These Simple Pictures

The simple method pictured here is the way many doctors now treat colds and the aches and pains colds bring with them!

It is recognized as a safe, sure, QUICK way. For it will relieve an ordinary cold almost as fast as you caught it.

Ask your doctor about this. And when you buy, be sure that you get the real BAYER Aspirin Tablets. They dissolve (disintegrate) almost instantly. And thus work almost instantly when you take them. And for a gargle. Genuine Bayer Aspirin Tablets disintegrate with speed and completeness, leaving no irritating particles or grittiness.

BAYER Aspirin prices have been decisively reduced on all sizes, so there's no point now in accepting other than the real Bayer article you want.

NOW 15¢

PRICES on Genuine Bayer Aspirin Radically Reduced on All Sizes

IMPROVED UNIFORM INTERNATIONAL

SUNDAY SCHOOL Lesson

(By REV. P. B. FITZWATER, D. D., Member of Faculty, Moody Bible Institute of Chicago.)
©, Western Newspaper Union.

Lesson for January 27

PETER'S DENIAL

LESSON TEXT—Mark 14:27-31, 54, 66-72.

GOLDEN TEXT—Wherefore let him that thinketh he standeth take heed lest he fall. 1 Corinthians 10:12.

PRIMARY TOPIC—When Peter Did Wrong and Was Sorry.

JUNIOR TOPIC—When Peter Failed.

INTERMEDIATE AND SENIOR TOPIC—Be Prepared to Meet Temptation.

YOUNG PEOPLE AND ADULT TOPIC—How Jesus Is Denied Today.

A better statement of the subject would be "Peter's Downfall." From the height of fellowship with God which Peter enjoyed when he confessed that Jesus was the Messiah, in Matthew 16, to the depth of emphasizing a lie by means of foul oaths is a long way, but the steps were quickly taken, for the time was short. The presentation of this lesson should be done in such a way as to be a solemn warning to Christians today. In order that we may be saved from such a fall, let us study carefully the steps in Peter's backsliding.

I. Over-weening Self-confidence (vv. 29-31).

Jesus had issued a solemn warning, even a prophecy, of the backsliding of all the disciples. Peter's unwillingness to face the cross alienated him from Jesus, and when apprised of the fact that the disciples would all forsake Jesus, Peter declared that Jesus was mistaken, saying, "Although all shall be offended, yet will not I." Our condition is most perilous when we are most sure of our safety.

II. Sleeping at the Post of Duty (vv. 32-37).

Peter and two others were privileged to be near to Jesus in the hour of his anguish. The favored three were commanded to watch, but in one short hour the very one who was so confident of his self-sufficiency had fallen asleep instead of watching. The only way to escape from backsliding is to watch. The one who overrates himself under-rates the power of the devil.

III. Neglect of Prayer (vv. 38).

The legitimate inference from the Lord's words, "Watch and pray," is that he had commanded them to pray as well as to watch. The reason there is so little prayer on the part of Christians is due to the fact that there is a lack of the sense of need of God's help.

IV. Service in the Energy of the Flesh (v. 47).

When they came to arrest Jesus, Peter took a sword and cut off an ear of the servant of the high priest (John 18:10). He was zealous for the Lord, but it was zeal without knowledge. Even in his outward zeal for his Lord he made a bungling job. If he had been in downright earnest he would have cut off the man's head instead of his ear. This is characteristic of much of the service rendered today by Christians.

V. Following Jesus Afar Off (v. 54).

Christ's rebuke for taking the sword and the awkward position in which Peter's act had placed him caused him to follow Jesus afar off. This rebuke widened the breach between Peter and his Lord. Following Jesus afar off got him into further trouble.

VI. Seeking Comfort Among the Lord's Enemies (v. 67).

This fire was built by those who had come unsympathetically to witness the crucifixion and even to mock in this tragic hour. For Christ's disciples to warm themselves at the enemies' fire, to get comfort from the things prepared for the satisfaction of his enemies is sinful. Peter not only tried to get comfort by using that which the enemy had prepared for themselves, but he engaged in conversation with the enemy and they that stood by declared that his speech betrayed him. Multitudes of professing Christians have grown cold while sitting around the enemies' fire. It would be infinitely better to freeze to death in Gethsemane than to keep warm around the enemies' fire.

VII. Open Denial (vv. 68-72).

Step by step Peter went downward until the words of a servant girl provoked open and blasphemous denial. Peter's trouble began when he shrank from the cross. It was that shrinking which separates him from contact with his Lord. Only the one who has been in touch with the Lord can back slide. Many of the so-called backsliders have never been born again; they have simply returned to their own way.

Conscience

The men who have done the most for any noble cause have been the men who have heard, and who have been prepared to listen to, the "still small voice."

Great and Good

Living unto him is caring with all your heart for the things that are great and good and broad and godlike.

Live Truly

If we live truly, we shall see truly. It is as easy for the strong man to be strong as it is for the weak to be weak.

Hope

Hope is the kindly instrument of God for rescuing mankind from inactivity, and inactivity is sister to stagnation.

Mr. Harry Margolis of Uniontown spent the week end with his sister, Mrs. M. Lande.

Register Your Baby Campaign

Montgomery, Ala.—A registration of every baby born within the state during the last twelve months will be undertaken by the Alabama state board of health, with the cooperation of the Alabama relief administration and the bureau of the census. This registration will be checked against the existing records to make doubly sure of their accuracy.

Dr. J. N. Baker, state health officer, says that in his official capacity he has found that a surprisingly large number of parents fail to realize the vast importance of proper birth registration. The birth certificate, is, in reality, the tiny newcomer's first citizenship papers. Upon it depend the right to enter and to remain in school for the legal number of years the right of inheritance, the right to vote, to marry, to travel abroad, to receive insurance monies and certain other forms of compensation, the right to buy sell and hold property—so many of the rights and privileges which are often taken for granted.

Within a short time cards will be mailed to every home in Alabama asking that all births which have occurred within the past twelve months be duly listed. These cards will require no postage and the sponsors of the "register your baby" campaign ask that they be fully filled in and promptly mailed. Similar campaigns are being conducted in many other states and Dr. Baker is anxious that Alabama make the best possible showing.

Parents cannot be too strongly urged to cooperate in this "register your baby" campaign. Even though certain that previous registration has been made, this is an opportunity to be doubly sure that all Alabama babies, born within the last twelve months, are safeguarded by a most important legal record, a record permanently kept in the archives of the state, and one to which reference may be necessary many years in the future, a record, also, which should be correct to the most minute detail. In the excitement of having a new baby in the family, parents sometime overlook, or take for granted, the mandane matter of registering that baby's birth. Yet the few minutes required for registration may prove to be of colossal importance in later years.

Service, school and business organizations are lining up solidly behind the campaign and the indications are that Alabama will make an excellent showing among her sister states when the cards have been distributed and returned. Parents, anxious to secure for their babies all the safeguards possible will lend their earnest cooperation and the campaign gives promise of a complete success.

EXPRESSION OF APPRECIATION

While we are unable in this way to express our sincere appreciation to our friends and neighbors for their kindness during the sad hours of our mother's death and burial yet we feel through this letter we should like to express in some measure our genuine appreciation and profound gratitude to every one who contributed in any way to help and comfort us during this bereavement. We want to assure every one that we will always cherish the memory of every kindness shown.
—C. T. Walker and children.

The ladies of Circle No. 1, Baptist W. M. S. invite you to attend The Wadesonian Theatre next Wednesday and Thursday, January 30 and 31, and see their presentation of "Hide-Out," and "Our Daily Bread." These are exceptionally fine pictures that everybody will enjoy seeing.

ORDER FOR PUBLICATION TO NON-RESIDENT

The State of Alabama, Chilton County: Circuit Court. In equity. Elinor Bachelor, complainant, vs. Chester Bachelor, Respondent:

In this cause it is made to appear to the Register by the affidavit of A. B. Foshee that the Defendant is a non-resident, and that his place of residence and post-office address is unknown, and that such address cannot be ascertained after reasonable effort; and, further, that, in the belief of said affiant, the Defendant is of the age of twenty-one years.

It is therefore, ordered by the Register that publication be made in the Union-Banner, a newspaper published in the County of Chilton, once a week for four consecutive weeks, requiring him, the said Chester Bachelor, to plead, answer, or demur to the bill of complaint in this cause by the 9th day of February, 1935, or, in thirty days thereafter, a decre pro confesso may be taken against him.

Done at office in Clanton, this 8th day of January, 1935.

W. D. SPIGENER,
1-10-4tch Register.

Mr. and Mrs. Dewey Smith of Wetumpka were the week end guests of Mr. and Mrs. Harmon Davis.

Miss Margaret Kendrick spent last week end in Montgomery as the guest of Mr. and Mrs. Pete Jarman.

Dr. J. O. Colley of Troy, Ala., spent several hours here Friday with his daughter, Miss Sara Colley.

BOND SALE

Town of Clanton, Municipal Improvement Bonds in the amount of $23,500.

Sealed bids will be received by the Town Council of the Town of Clanton, Alabama, at the office of the Town Clerk in said Town until 11:00 a.m., on the 5th day of February, 1935, for the purchase of all, but not a part, of $23,500 Municipal improvement Bonds of said Town, dated August first, 1934, and payable on the first day of August as follows:

$500 in each of the years 1936 to 1944, both inclusive; and $1,000 in each of the years 1945 to 1963, both inclusive.

Said bonds are in the denominations of $1,000 and $500 each, bear interest at the rate of 4 per centum per annum, payable semi-annually on the first days of February and August in each year, and are payable at the office of the Town Treasurer in Clanton, Alabama, in any coin or currency, which on the respective dates of payment of the principal of and interest on the bonds, is legal tender for the payment of public and private debts. These bonds aggregating in principal amount $23,500, were authorized at an election held on the 26th day of November, 1934 and $6,900 of said principal amount is deemed to be for the purpose of constructing extension to said Town's water distribution system including the installation of appurtenances and the relocation of fire hydrants and $16,600 of said principal amount is deemed to be for the purpose of constructing a fireproof city hall building in said Town.

The right is reserved to reject all bids for the purchase of said bonds and all communications relative thereto should be addressed to C. H. Pipes, Town Clerk, Clanton, Alabama.

Dated this 8th day of January, 1935.

C. FENN JONES,
Mayor of the Town of
1-10-2tch Clanton, Alabama.

Lower Cross Roads

Mr. and Mrs. W. M. Smitherman spent the week end with their mother of Cane Creek community.

Mr. and Mrs. J. W. Short and children spent Sunday with Mr. and Mrs. Jim Short of Sardis community.

Mrs. Columbus Ratliff spent Saturday afternoon with Mrs. Leon Seymore.

Miss Laura Sanders spent Saturday night with Jewell Smith.

Miss Everee Littleton is spending this week with her sister, Mrs. Edgar Franklin.

Mrs. Leon Seymore spent Sunday with Mrs. J. D. Sanders.

Miss Myrtle Smith spent Saturday night with Miss Nellie Sanders.

Misses Laura and Nellie Sanders and Jewell Smith spent Sunday afternoon with Miss Myrtle Smitherman.

Mr. and Mrs. M. T. Smith had as their guests Sunday Mr. and Mrs. Jasper Cleckler and children, Bertha, Lue Ella and Ethel.

Misses Laura Sanders and Jewell Smith spent a short while with Mrs. Columbus Ratliff Sunday morning.

Mr. and Mrs. M. T. Smith spent Thursday night with Mr. Obie Smith.

Mr. Reedie Smitherman spent Friday night with James Smith.

COLDS
Creomulsion

Your own druggist is authorized to cheerfully refund your money on the spot if you are not relieved by Creomulsion.

Typewriter Ribbons
FOR
All Makes of Machines
FOR SALE BY
The Union-Banner
An Exceptionally Good RIBBON

ALSO
Sales Ticket Books
AND
Adding Machine Paper
PENCIL AND TYPEWRITER
CARBON PAPER

LETTERS OF ADMINISTRATION

The State of Alabama, Chilton County, Probate Court:

Letters of Administration on the estate of Harvey Simons, deceased, are hereby granted to Elmore Simons, who has duly qualified and given bond as such Administrator, and is authorized to administer such estate.

Witness my hand, and dated this 3rd day of January, 1935.

L. H. REYNOLDS,
1-10-3t-ch. Judge of Probate.

USED CARS

1934—De Luxe Plymouth four-door sedan with low mileage, will give new car service and performance, 35 license, will make very low price for quick sale.

1933—Chevrolet Master Sport Coupe with rumble seat, 6 wire wheels, luggage carrier, new paint job, good tires (two new), new car appearance and performance for only $425.00

1933—Chevrolet Master Coach in good mechanical condition, and priced $100.00 under established sale price at $345.00

1929—Chevrolet Coupe in A-1 condition, a good nice clean, good running car, 35 tag only $135.00

1928—Chevrolet truck chassis, runs good $50.00

Dodge truck with cab, good condition $85.00

1928—Whippett Coach, running condition $15.00

ALSO

Two 2-horse used wagons each $15.00

Two 1-horse used wagons each $12.50

One used 20" Pony disk riding plow $25.00

Polk Bros. Motor Co., Inc.
CHRYSLER-PLYMOUTH
Clanton, Ala.

Mules And Horses

We have a Nice Assortment of Work Mules, Good Young Mares. All are Well Broke. For Sale or Trade.

R. W. LOWE

South Clanton

A Prophecy Fulfilled

Fifty years ago Bell prophesied that telephone lines would some day interconnect the cities of America. Today, the whole world is at your fingertips by telephone.

This remarkable achievement did not just happen. It was brought about through years of research and invention by a large group of Bell laboratory workers, scientists and others, aided by the army of 270,000 Bell System telephone workers and the 800,000 investors who supplied the money.

It is the united effort and support of these million or more people that makes possible a telephone service international in scope and unsurpassed in quality, dependability and low cost. And telephone service in America is low in cost. For example, in the evening after 8:30 you can make most station-to-station calls over a distance of 75 miles for about 35c; 150 miles, 50c; 275 miles, 75c; and the farther you talk the lower the cost per mile.

That more than twenty-five billion local and long distance calls are made every year by the American people is proof of the value and importance of the service in the every-day social and business life of the nation. Such wide-spread and general use is evidence also that the Bell System is rendering a service satisfactory to the public in quality and cost. This is in keeping with the Bell System policy of furnishing the most and the best service possible at the least possible cost.

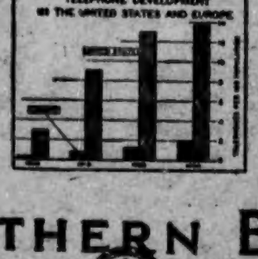

SOUTHERN BELL Telephone and Telegraph Co.
INCORPORATED

POOR O

"It Pays To Look Well"

— And properly cleaned clothes, whether it is a full dress suit, evening gown or a work suit or dress — it is the part of sound judgment to send them to our modern dry cleaning plant regularly. The cost is little, and it's so easy — PHONE 119.

Clanton Laundry & Cleaning Co.
CLANTON, ALABAMA

PLEASANT GROVE
JEMISON

Dear readers: Here we are again with our little budget of news.

We are sorry to say that there are some sick folks around here.

Mrs. Clyde Champion and son, Sanders, are very sick with colds.

Mr. Z. J. Woodley is going to Birmingham this week to have an operation on his eye.

Mr. George Spivey has a throat trouble that is causing him a lot of suffering.

Miss Willie Littlejohn spent last Tuesday night with Mrs. Ernest Miskelley.

Mesdames Enoch and John Davenport spent Monday p.m. with the Misses Champion.

The Misses Dulcie and Delia Champion spent Wednesday afternoon with Mrs. George Spivey.

Miss Willie Campbell spent Tuesday night with Miss Olis Davenport.

Miss Jewell Smith was the guest of Miss Laurene Spivey Wednesday night.

Mrs. Jim Miskelley spent Tuesday with her daughter, Mrs. Hermie Hodgens.

Mr. Clarence Marcus spent Friday night in Thorsby.

Misses Lucie and Delia Champion spent Saturday p.m. with their brother's family, Mr. and Mrs. Clyde Champion.

Mr. Thurman Childress was the guest of Messrs. Dalton and Sanders Champion Saturday night and Sunday.

Messrs. J. N. Childress, Walter Wood, and Dalton and Sanders Champion went to Birmingham Wednesday.

Mrs. Roxie Price spent Saturday p.m. with Mrs. Clyde Champion.

Miss Mildred Yarbrough was the guest of Miss Gail Gletty last week end.

Mr. William Abbott of Sylacauga visited among friends here Sunday.

Mr. Erschel Spivey spent the week end with his uncle and family, Mr. and Mrs. Charley Spivey, of Thorsby.

Mr. and Mrs. Charley Wells had as their guests Sunday Mr. and Mrs. J. D. Jones, Mr. and Mrs. J. D. Jones, Jr., Claude Jones and wife, Evelyn, and small daughter, Elizabeth, Mr. Clifton Jones and wife, Lylia, and Mrs. E. L. Jones.

Mrs. Charley Spivey, a former resident of this community, is very ill and has been carried to the Woodlawn hospital for an operation. May God bless her and her family.

"HIDE-OUT" WILL ENTERTAIN THE WHOLE FAMILY

Baptist Ladies Bring Rare Picture To Wadesonian Next Wednesday January 30th

"Hide-Out," the Metro-Goldwyn-Mayer picture that shows at the Wadesonian Theatre in Clanton Wednesday, January 30th, is one of those rare entertainments you like to see often, but do not see often enough.

This picture is brought here under auspices of Circle 1 of the Baptist W. M. S. It is the story of the reformation of a jolly playboy-racketeer through his unwilling precipitation into the midst of a rural atmosphere.

Driven From New York

Robert Montgomery plays one of his most whimsical roles as "Lucky" Wilson, the racketeer who, driven from his favored New Cork haunts by the relentlessness of the law, realizes he has not discovered life and love until he finds himself nestling in the bosom of a simple farmer's family.

Maureen O'Sullivan, as Pauline, the farmer's daughter, is more winsome than ever in her role.

Whitford Kane, for thirty years one of the leading character actors of the London and New Lork stage, carries off signal honors as Farmer Miller. It is his first screen role and as a reward for his performance he has been given an important part in Greta Garbo's latest picture.

Elizabeth Patterson, veteran 'screen mother,' appears as Maureen's mother, and Mickey Rooney, 12-year-old comedian, is seen as her mischevious and inquisitive younger brother.

Cast Uniformly Good

Other performances deserving of praise are given by Edward Arnold, C. Henry Gordon, Edward Brophy and Muriel Evans.

"Hide-Out" was didected by W. S. Van Dyke, better known for his epical pictures of South Sea, African and Arctic life. With this, his latest, he proves his capability to handle any kind of picture given to him for direction and to handle it well.

The story, an original by Mauri Grashin, was adapted for the screen by Albert Hackett and Frances Goodrich.

CARD OF THANKS

I wish to express my sincere thanks to our many friends who lent a helping hand during the sickness and death of our loving daughter and sister, Mrs. Flora Mae Lowery. Words can not express our tender feeling toward all. We pray God's blessing on each and everyone.—The Family.

We are glad to know that Miss Mamie Edwards is back at home and very much improved after staying several days in the hospital.

PLYMOUTH SHIPS 11,730 UNITS FOR NEW RECORD

Detroit, Jan. 18. — The Plymouth Motor Corporation shipped 11,730 new 1935 cars to dealers in the United States during the week ending January 12, to establish a new all-time record for a week's domestic shipments, D. S. Eddins, president of the corporation announced today.

Eddins said that the previous peak week for Plymouth shipments was the week ending June 30 of last year, when the corporation shipped 11,490 units.

"Plymouth sales also climbed to record heights for this time of the year," he said. "Our dealers delivered a total of 5,017 new cars at retail during the week. This was more than three times the number delivered during the corresponding week a year ago."

Eddins revealed that Plymouth sales for the first two weeks in January this year totaled 8,993 units, compared with 3,317 units in the same period of 1934.

"Plymouth already has received orders for nearly 100,000 new cars," he said, "and the plant is operating at capacity to meet the demand."

SALE OF "BLIND-MADE GOODS"

The Study Club will hold a sale of "blind-made goods" on the last Thursday in January. This is quite an urgent work and a mute appeal to those of us more fortunate.

The sale of these goods will make it possible to give twenty-seven blind seamstresses regular work.

The products are standard in quality, price and workmanship. All above the actual cost of the material goes to the blind workers.

The sale of articles will be held at the Taylor Dry Goods Store, January 31st. Those who help make of it a sucess will remember there was another;

"Who, of old, didst love His hand to help and lay
On the dull vacant eyes the craved for light."

Mrs. JOHN VANDERVEER,
President Study Club,
Mrs. HUGH JONES,
Chairman of Committee.

The P.-T. A. is requesting that we do not forget the Founder's Day Program to be held at Chilton County High School at three o'clock on the second Tuesday in February.

Mrs. HUGH JONES, Pres.,
Mrs. MACK WYATT, Chm.

ENTERPRISE NEWS

We are trying to get a sanitary water supply out here. I think it is very necessary, because someone may have colds, small pox and other contagious diseases, and go drink out of the well bucket or dipper and some of the germs may get into the bucket then when it goes back into the well the germs will get into the water and other children may catch the disease. The people should take a great interest in this plan because it will be a benefit to their children.

Enterprise boys won a victory over Cooper Jr. High School Friday, January 17, with a score of 18 to 6.

The Enterprise boys have been successful in winning seven consecutive games this year.

IN MEMORY OF OUR SISTER

On last Saturday, January 19, the death angel visited the home of Kanie Lowery and bore away his loving wife, Flora Mae. She was only 19 years of age, just in the bud of life. Like a flower that bloometh but soon fadeth away. She joined the church when quite young and until her death lived a consecrated life. One whom others might walk in her footsteps.

She leaves to mourn her loss, her husband, Kanie Lowery; little daughter, Francis Virginia; a father and mother, Mr. and Mrs. Lawrence Peters; five sisters, Mrs. Grover Bolton, Mrs. Grady Martin, Mrs. Lena Vinzant, Maryline and Sophia Mae Peters; five brothers, Dick, Frank, Alvin, Jimmy and Wilbur Glenn Peters; a host of relatives and friends.

The remains were laid to rest in Archie's Chapel cemetery Sunday at two o'clock with Bro. Payton officiating.—A Sister, Mrs. Grady Martin.

HIGHLAND SINGING SOCIETY

Our singing society met Sunday afternoon at 2 o'clock with a small crowd on account of bad weather and so much sickness. Although we had a good singing. The opening song was led by the chairman, Mr. E. T. Weldon, after which prayer was led by the Rev. T. W. Billingsley. The following directors sang two songs each: Messrs. Soverign Dickey, Fonzie Coe, Coy Lockhart, Herman Culpepper, William Cox, Misses Gladys Wyatt, Geraldine Payton, Susie Wainwright; pianoists for the afternoon was Dessie Wyatt. Closing prayer was led by Mr. M. D. Dickey.

We were glad to have the visitors with us and invite them back again. Let's all remember that next Saturday and Sunday are our regular preaching days. Everybody comie.

NEW SALEM SOCIAL CLUB

The New Salem Social Club held its meeting at the home of Mrs. Hubert Smith, the 16th of this month. An enjoyable time was had by the small crowd attending.

The first Sunday in February, our regular preaching day, each member of the church is asked to bring whatever he can for the young minister from our church who is attending Howard College.

Next month we are to meet at the home of Mrs. Cora Smith, who lives at Thorsby. We cordially invite each of you to attend our meetings on Thursday before the third Sunday of each month. We truly hope that you will come.

SINGINC AT WETUMPKA EVERY FIRST SUNDAY P. M.

There is singing at the high school building in Wetumpka every first Sunday afternon, beginning at 2:00 o'clock. We are having some fine singing around here now, and would like to have you Chilton county folks meet with us occasionally.—J. B. Hammond.

--PURE--
LARD 8 Pound Carton $1.15

HILL GROCERY CO

Sugar 10 Lb. Paper Bag 48c 10 Lb. Cloth Bag 50c

Potted Meat 3 cans Libby's 10c
Hamburger Steak and Onions, Armour's, 12-oz can 10c
Cooked Brains, Armour's 12-oz can 10c

Coffee Royal Blend Pound Bag 19c

Maxwell House Coffee 1-lb can 31c
Our Mother's Cocoa 1-lb can 12½c
Q-Jel, 3 packages 13c

Troco Oleo Pound Carton 15c

Borden's St. Charles Milk tall can 6c, small can 3c
Corn, Franklin or First American No. 2 can 10c
Peas, Tender Garden No. 2 Can, 2 for 25c

Flour Grandma's 24 Lb. Bag $1.05

Circle "H" 24-lb bag 95c
Crescent 24-lb bag 89c

Palmer Matches 3 large boxes 10c
Brooms, 4-string Each 25c

O.K. Soap 4 Giant Bars 15c

ORANGES, per dozen ..... 12c and 15c
GREEN CABBAGE, pound 2½c
RUTABAGAS or TURNIPS, lb 2½c
YELLOW ONIONS, pound 4c

PLEASANT HILL

We had a wonderful message delivered to us Saturday night Sunday and Sunday night by our pastor, Rev. W. E. Robinson. Those who missed these services surely missed a blessing. We also had a good Bible school Sunday morning. Although on account of the shower of rain our crowd was smaller than usual. But we believe our crowd will be larger next Sunday and we urge each and every one to come out next Sunday and let's put something in our Bible school and I am sure we will get something out of it.

Our B. Y. P. U. is getting along fine. However, we haven't been carrying on a B. Y. P. U. very long. But each member seems to be getting more interested all the time.

Mr. and Mrs. A. P. Robinson and family of Union Grove were visitors to our church Saturday night. We were glad to have them and invite them back again.

Mr. and Mrs. Albert Sims of Birmingham called on Mr. and Mrs. S. J. Twilley Sunday afternoon.

Mr. and Mrs. Howard Robinson of Pleasant Grove spent Sunday with Mr. and Mrs. P. M. Cleckler.

Miss Mattie Driver of Siluria spent the week end with her mother, Mrs. Florence Driver.

Mr. Clinton Barnett of Birmingham spent a few hours with Mr. and Mrs. O. L. Martin Saturday night.

Mr. and Mrs. Eurell Dobbs is spending part of this week out in the Pleasant Grove Community with Mr. and Mrs. Howard Robinson.

Mr. and Mrs. W. P. Barnett spent Sunday night with Mr. and Mrs. Mack Robinson.

Mr. and Mrs. S. J. Twilley, Mr. Andrew Blow and daughter, Lurline, Miss Willie Mae Davis, together with Bro. W. E. Robinson, attended the B. T. U. Association at Pleasant Grove Sunday evening and reported a good service. Let's not forget our Sunday school next Sunday morning and try to be on time.

REFUGE NEWS

Last Saturday and Sunday were our regular preaching days. Eeach service was very well attended, but there were some that were hindered on account of sickness.

The services rendered by Bro. Paul Oden last Friday night was much enjoyed by all. There were a large crowd present.

Rev. Lockhart and wife and Rev. Durbin attended the singing at Maple Springs Sunday. They reported a good singing.

Let's all try and come to Sunday school next Sunday, as we have several new books yet. We hope there will be enough present next Sunday so as to give them all out.

On January 13th, God in His goodness and mercy, saw fit to call from our midst Mrs. Perlie Easterling. We wished for her to recover, but God knew best and we hope our loss is heaven's gain. She suffered over two weeks with pneumonia and an abscess We did everything for her we knew to do, but all was in vain. Now let us look to God as the author and finisher of our faith, knowing that He doeth all things for the best to them that love Him.

NOW
RADIO and ELECTRICIAL SERVICE and REPAIRS

Just Call 2003 or Farmers Hdwe., Co., 29, and ask for J. B. DOWNS, JR.
(Better Known as Joe Ben)

ALL WORK FULLY GUARANTEED

Any kind of Rado or Electrical advice or estimate freely given at all times

MAPLE SPRINGS

The singing society met here Sunday afternoon with a large crowd and many good singers. The directors were: T. E. Wyatt, Marshall Burkhalter, J. E. Varner, Lee J. Grant, L. T. Grant, W. M. Devaughn, I. D. Huett, C. M. Billingsley, Lorenza Williams, J. W. Devaughn, Jesse C. Jones, L. D. Hughes, Rev. M. Lockhart and Latham Wilson. The pianists were: Lee J. Grant, C. M. Billingsley and J. E. Varner. We were glad to have so many good singers with us and we invite you back next third Sunday afternoon.

Our B. Y. P. U. crowd was small Sunday night, on account of sickness, We were glad to have Messrs. Sam Davis, Floyd Patterson, Jerrell Miller, and Oliver Mims as visitors. Come again.

Everybody come to Sunday School next Sunday morning at 10 o'clock and bring somebody with you.

Miss Lera Glenn spent Wednesday afternoon with Mrs. John Wilson.

Mr. Arnold Glenn was in the Collins Chapel community last Friday afternoon.

Mrs. Bill Wise and Miss Mamie Downs were the guests of Mrs. Charlie Tucker last Thursday afternoon.

Mrs. Letha Wilson visited her mother, Mrs. Patterson, last Wednesday afternoon.

Mr. and Mrs. Arthur Mims were in this community Thursday afternoon.

Mrs. W. F. Glenn and daughters, Elsie, and sons, Arnold and Oliver, spent a few hours Friday night with Mr. and Mrs. Charlie Tucker.

Mr. Ruben Popwell was in this community Wednesday.

Mr. Lester Downs had as his guest a while Sunday Mr. Bonnie Miller.

Mr. Bill Wise made a trip to Montgomery Friday.

Mr. W. F. Glenn had as his Sunday dinner guest Mr. Wiley Jones.

Messrs. Lester Downs, Bill Wise, Junior Downs, Joe Lansford, Alton Downs and Denson Kelley spent a while Sunday morning with Mr. W. F. Glenn and sons.

BETHSALEM NEWS

Next Sunday afternoon is our regular singing afternoon. Everyone come and bring your books, new and old.

It begins at two o'clock. Don't for get the time, place and date.

ANNOUNCING OUR BIG
Clearance Sale

7 BIG VALUE DAYS 7
Sat., Jan. 26 thru Sat. Feb. 2

Children's Ribbed **ANKLETS** Sizes 6 to 10—Asst. Colors 10c

PRINTS—Excellent Construction, Fast Color, Yard 10c

Reg. 25c **PRINTS**, Beautiful Patterns. Clearance Sale, yd. 18c

Ladies' Broadcloth Princess **SLIPS**—Reg. 35c Value, each 27c

Men's Pants

Regular $1.49 **MEN'S PANTS** Now for 98c

Yes Sir, the Thrifty Man will buy several pair. For this Clearance Sale $1.49 Pants reduced to 98c; and $1.98 Pants to $1.49. Only three styles not included in this phenomenal reduction — Buy a supply at these low Clearance Sale Prices Now.

Groceries

MATCHES—Palmer Strike-a-Lite — 4 Boxes for 15c

OATS — Crystal Wedding Package 9c

OCTAGON SOAP — 6 Small Bars for 14c

4 Ounce Imitation or ¾ Ounce Pure **EXTRACT** — 2 Bottles for 15c

We must make room for new Spring Merchandise. To accomplish this we are offering our winter stocks at Clearance Sale Price. Outfit the family for the remainder of the winter at these amazing values while they last ! ! !

25% OFF ALL 25% OFF

Sweaters

Select any sweater from our stock, deduct 25% from the marked price and that is what you pay — $1.00 sweaters 75; $1.50 sweaters $1.12. Take advantage now. Buy that sweater at a saving. Assorted styles, colors, slip-over, zipper, coat models. Sizes for all the family — Buy now and save money.

Men's Caps

Dark Patterns of Tweed, Cashmeres, and Leathers, Silk Lined, Unbreakable Visors. Take your pick of any 98c Cap in our store at this Clearance Sale Price of 73c

Men's Close Knit Double wt. **HOSE**—An Honest 15c value 12c

Men's Jewel **OVERALLS** Regular 98c Super Value 88c

Men's Blanket Lined Quality **JUMPERS** **BOYS' SIZES — EACH** $1.37 92c

Children's Full Length **STOCKINGS**—Sizes 5 to 9 10c

Yellow Front full value Wide Width Regular 5-Cent Value **TABLETS** — Each 3c

7 BIG VALUE DAYS 7
Sat., Jan. 26 thru Sat. Feb. 2

Double Plaid **BLANKETS** Were $1.75. Clearance Sale $1.17

Ladies' Sport **JACKETS**—A Snappy Stylish Garment, Sold All Season for $1.98—**Buy Now** $1.47

YES-SIR-E- !! THIS IS A SALE YOU WILL NEVER REGRET ATTENDING — SHOP EARLY —BUY NOW — SAVE MONEY

Men's Full Cut Chambray **WORK SHIRTS**—65c Value 49c

Well Made, Roomy, 2-Pocket **FLANNEL SHIRTS** 92c

Large Asst. Avondale Super Quality **GINGHAMS** — Yard 9c

9/4 **BROWN SHEETING** Good Quality — Yard 22c

Good Quality, 27-Inch Fancy **OUTING** — Yard 8c

Groceries

COMBINETTES — Quality Enamel Ware — Each 59c

MILLER'S CORN FLAKES — 3 Packages 19c

OUR MOTHER'S COCOA — 1-Lb. Can 10c

PINEAPPLE — No. 2 or Crushed 15c

Standard Granulated **SUGAR** 10-Pound Paper Bag 47c

YELLOW FRONT STORES
Groceries + Dry Goods
Where Quality Prevails at Low Prices
Clanton, Ala. - - Maplesville, Ala.

FLAKEWHITE **LARD** 8-Pound Pail ..... 99c 4-Pound Pail 51c

ORIGINAL

The UNION-BANNER

Published every Thursday at Clanton, Chilton County, Alabama

W. M. WYATT and T. E. WYATT
Publishers and Proprietors

Entered April 15, 1913, at Clanton, Alabama, as Second Class Mail Matter, under Act of Congress of March 3rd, 1879.

SUBSCRIPTION PRICE:

One Year	$1.50
Eight Months	1.00
Six Months	.75
Four Months	.50

(All Subscriptions Payable in Advance)

BELL PHONE 68 PEOPLES PHONE

If paying an old age pension of $200 will restore prosperity why not give us $1,000 a month and maybe we will be rich enough to drive a Rolls Royce?

A Harvard professor tells us that the country is undergoing a bloodless revolution. If this be true, blood will be the only thing that has not been spent.

A misanthropic Arkansas Cityan, father of several children, was asked if he was going to a certain wedding. "Certainly not," he said sourly. "I went to a wedding once, and just see what happened."

A Washington newspaper man, working on the bankers' convention there recently, lent a visiting banker taxicab fare without security. Now you see why newspaper men so seldom build up a competence.

It is predicted that the new congress will go even farther than the president in all kinds of expenditures. But when everybody hangs up his stockings who will do the filling.

NATIONAL AFFAIRS

(By Frank P. Litschert

Once more we are in the midst of a fight to secure American adherence to the World Court through a resolution adopted by two-thirds of the Senate. The Senate Foreign Relations Committee by a score of 14 to 7 has voted to report out the resolution for debate and action on the floor of the Senate. The proponents of the resolution believe that they have enough votes to pass it, and they hail the vote in the committee as the first sign of victory.

Even the most enthusiastic World Courter must admit, however, that the victory was only a Phyrric one at best. For along with the reporting of the resolution went this statement which seems to revive the substance of old Reservation Number Five, which provides as a price for our adherence that the Court shall not render an advisory opinion in any matter in which the United States has or claims an interest without our consent. In order to realize the importance of this provision, if it is enacted, as it undoubtedly will be, because a majority of the Senate is said to favor it, we must go back to the World Court fight during the Coolidge administration. At that time the World Court resolution was pushed through the Senate but with it went Reservation Five providing that, if we join the Court, it must agree in advance not to pass on any matter in which the United States has or claims an interest. So important was this reservation regarded by World Court members that they would not accept our membership under such conditions. The anti-Court senators will attempt to see that the substance of the resolution is still binding.

Now since some of the questions in which we have or claim an interest are the war debt question, American tariffs, immigration, disarmament, and so on, it is evident that some of the members of the Court at least expected to settle some of these questions for us and didn't want to be bound in advance. Can you imagine what sort of chance a war debt, or an immigration question, from our standpoint, would have in a court made up against us and in which we could have but a single vote?

With the substance of this reservation preserved as it should be, it is easy to see, therefore, why a reporting out of the World Court reservation favorably, by the committee, is not as big an internationalist victory as appears at first glance. For if the World Court didn't like our independent attitude in the first place, what reason has there been for a change of mind? If they can't run our own business for us because of a pesky advance understanding, why play with us at all?

The old warriors in the Senate, who by their masterly strategy defeated American membership in the League and thereby rendered an invaluable service to the peace and independence of the country, are against the resolution in its entirety and properly so. As Senator Johnson of California said, when the resolution was reported out: "The fundamental problem of when to join the League of Nations Court still remains. I am, of course, opposed to going to the League of Nations by the front door or the back door or otherwise, and I am opposed to our going into the League Court."

What Senator Johnson says is true. The fundamental problem of whether to join or not still remains. But it ought to be easier to solve now than ever before. Never has the League's reputation for enforcing its rules and aiding peace sunk so low as at present. When opposed by one major power, whether a member or not, it has been helpless. It has been most successful in questions such as determining the "color of ink and the breadth of pen wipers" in international conferences. It failed in Manchuria and it has failed elsewhere. Only the other day when the senate had reported out the world court resolution, word came to us that Italy and France had completed an agreement in Europe, destined to settle the fate of Austria and the future conduct of four or five other minor powers. Provinces in Africa were parceled out and handed from France to Italy "without the consent of the governed" as a part of the bargain by which Italy agrees to "take aim" when France says so. Italy was given the right to go as far as it pleased in fighting Abyssinia, not in the interest of democracy, but for foreign trade and African booty. In all of this the League of Nations was not consulted. Its name was scarcely mentioned in disposing of the fate of Central Europe, and the soil of Africa. Nobody thought of the world court either kindly or otherwise. Yet the internationalists

THE ABSENTEE BALLOT APPROACHES DEATH

The absentee ballot, that instrument which has caused more dissatisfaction in recent elections than any other device ever before contrived, promises to continue for a while yet in the spotlight of Alabama politics. Its remaining span of life appears, however, most likely to be short. If the expressions of leading newspapers may be taken as any accurate index of the sentiment of State leaders, it is almost certain that the present legislature will remove the absentee ballot from its place in our election laws.

Heralding the approach of death for the absentee ballot, The Montgomery Advertiser says:

The absentee ballot is on its way out. Its departure will be a compliment to morality and civilization, even though it will involve some incenvenience to honest voters who are unavoidably detained away from their places of voting on the day of election.

But in the end honest voters must accommodate themselves to the idiosyncrasies of those who peddle their votes to the highest bidder. Regrettably there is always a highest bidder.

Absentee voting, unfortunately, must at least go in the interest of common decency.

With somewhat the same tone of resentment against the evil practices which have grown up with the absentee ballot, The Selma Times Journal says:

The violent outburst against the "absentee ballot law" bespeaks an incapacity on the part of the state to control and regulate an important political service, where self-seeking politicians are involved. The "absentee ballot law" is a provision of great public convenience and usefulness as many thousands of good citizens who have availed themselves of it, are ready to attest, but a large number of counties and communities have permitted its wanton abuse and all kinds of election frauds have been committed in marking and counting the absentee vote. Evidence of these damning facts and pervisions of the law has let loose a volume of public resentment and condemnation against it, provoking the cry to wipe the law, root and branch, from the statutes.

A way might be found to preserve the law and brings about it reasonable and decent enforcement, but those who are now inveighing lustily for its abrogation, appear to believe that our election officials are too pliant, if not too corrupt, to be trusted with the handling of absentee ballots in a hotly-contested election. It cracy itself, when no way can be found to restrain people from defrauding one another when public office is at stake.

TAXES, MORE TAXES

If a man making $40 every week found only $31 in his pay envelope with a notice explaining that $9 had been held out for taxes, he would not be long in demanding, through his public officials, an explanation of where the money went and why. He would pay more heed to economy promises of office seekers, and he would hold them responsible for their expenditures. It is not improbable that if taxes were so collected, the people would soon have better and much more economical government.

Yet in effect this is what happens. A tax analyst writing in the Chicago Daily News has traced the expenditures of an average $40-a-week Chicagoan to see just how much of his spending goes for taxes. The situation in Illinois is not essentially different from Indiana. In buying food, the sales and processing taxes are added to that part of the cost of growing, manufacturing, handling and selling that is charged to taxes. He figured that about $125 a year goes to the landlord for taxes, or, if the man lives n his own home, a similar amount in direct taxes. The search went to the source of purchase. In addition, the gasoline, tobacco and other excises were considered. The figures bear out the general average of statistical experts, who estimate that about 20 per cent of the people's income goes for taxes.

Families in the lower income groups pay a larger proportion of their income in taxes because more of it goes for living expenses. In the higher groups, the federal and state income taxes enter to increase the drain. It is only the middle group that pays the minimum. The system works because of the skill of politicians in concealing the collection. They dare not take it directly from pay checks, but permit the citizen to believe that he pays little tax. They work from within, like the termites that destroy the inner structure of a house before the occupant knows that they are busy. They encourage the delusion that only the well-to-do pay heavy taxes. Most of their articles have, however, become familiar through abuse. The usual course is to exploit the taxpayer until the truth comes to him, when he rises and casts the burden overboard. Government is then reduced to its natural function, and the battle between the people and the politician is resumed.—Indianapolis News.

PRIMARY REFORM

A general revolt against the direct primary system of nominations is indicated by the response obtained by the Texas Weekly to its suggestion that Texas substitute party conventions to name two candidates for each office, for the first of its two primaries, and let these candidates fight it out in a single primary.

The Syracuse Herald in New York, the Aberdeen Word in Washington, the Charleston News-Courier in South Carolina, the Dayton Journal in Ohio, the Atlanta Journal in Kentucky and the Des Moines Register in Iowa will hail the suggestion of a mixed convention and primary system as good ones for their own states, as do other papers in the states mentioned.

"This is no Texas disease, all the states are afflicted by it," says the Atlanta Journal, while the Charleston paper says the "present primary offers opportunity only to lightweight politicians."

The fault of the primary system, these commentators agree is that it gives no scope to party leadership. This has been noticeable in California, where every primary brings forth complaints that the best equipped men in the state do not seek office and that there is no way to draft them. Suggestions for reform of the California primaries have not roused much enthusiasm among the politicians, but if Texas and a few other states revamp their systems, perhaps something can be done here. It needs to be.—Los Angeles Times.

Paroling prisoners has something to do with re-employment. The more prisoners the governors parole, the more guards the banks have to hire.

TO WEST COAST AND BACK

(Part I)

I have been asked by several of the readers of The Union-Banner to give an account of my trip to the West coast to witness the Stanford-Alabama football game on January 1. Different people want to know different things about the trip. Some want to know the cost, some the distance, some the nature of the country traveled over, some want a full description of the trip in general, and a great many fans want to hear some first hand information about the football game, itself, some of them to clear up particular happenings in the game on which they were not exactly clear.

In giving this account, I want to give due credit to Mr. Raymond Duffey, of Mt. Creek, Mrs. Tom Taylor, of Clanton, and to my wife, for their help in preparing this article. Notes were made of the most interesting points on the trip, yet there were quite a few instances where notes were not made, and each of these have added points that they have remembered, and interesting things they noticed. You know it has been said that "two heads are better than one", and by the same rule, four heads would naturally be better than one.

Several pictures were made on the trip, and I have them here at The Union-Banner office, with notations made on each to explain where it was made, and what it is supposed to depict. This is an interesting collection, and I will be glad to show them to anyone. The pictures are numbered in order, beginning with the start of the trip, and following the line of travel all the way out to the coast. In some places the weather conditions would not permit the use of my camera, but in most of these cases I managed to get picture post cards of the most interesting sights, and have inserted them in the proper place in order to give a fairly accurate pictorial history of the trip.

On the trip with me were my wife and baby daughter, seven years old, Mrs. Taylor, and Mr. Duffey. All of us enjoyed the trip, but I think Baby Bettye must have enjoyed it most of all. She took in all the sights, sang, whistled, read her story book, looked at her picture books, played with her toys that Santa Claus brought to her at Breckenridge, Texas, and when tired of it all she could curl up and go to sleep—something the rest of us could not do. In the summer of 1930 I took my wife and Bettye to Los Angeles, but in the four and a half years since then the nature of the towns has changed quite a bit, so that this trip was almost as new to me as to anyone in the party, even those who had never seen the far West. There were many exciting experiences, and all in all, it was a wonderful trip, every day bringing new sights and new wonders to look at and ponder over.

Each day brought new scenes and new wonders, all blending together to go to make up a kind of kaleidoscopic view of the western part of our country. Wonders performed by the work of man's hands blended with nature's handiwork to unroll before us a wonderful panorama, as we sped along. But we must get along with the real story.

We left Dief's Service Station in Clanton at 4:15 a.m. on Sunday, December 23, taking the road to Selma, where we halted long enough for a cup of coffee, and to ask the way to get out of that town on Route 80, which transcontinental highway has been called "The Broadway of America". Of course we had a few hours of driving in the dark on this first morning, but we all knew just about what kinds of scenes we were missing, as it was in our home state. The sun came up on us not for from Demopolis, and we stopped at Livingston for breakfast.

Having fed up and gassed up, we took off again. On into Mississippi, through Meridian into Morton, where we found our first detour of some 20 miles, coming back to the highway a short distance east of Jackson. On to Vicksburg, slowing down to have a look at the National Military Park on the bluff overlooking Vicksburg and the mighty Mississippi River, the "father of waters". I think our readers would like a few words in description of this park, as it is very beautiful, and carries with it a wealth of historical importance.

In western Alabama our attention was drawn to the great number of dead animals on the side of the road. Many dead birds were to be seen along the route, too. Rabbits, cats, dogs, cows, a horse or two, owls, hawks and buzzards were to be seen quite often. In addition to all this, we noted a great number of hawks, owls and buzzards sitting in trees or flying around. Many old rusty steam shovels were to be seen along the road, which we presumed had been worn out building the road, and were left where they had last seen service. The dirt in western Alabama is of a gray tint, and where we were forced to leave the cement for a bit we found that this dirt was very slick, like soapstone, even when covered with only a heavy dew. I wonder just how bad it would be after a rain. Nearly all houses all along the line were dressed for Christmas, as well as the cars we met. We noted several wrecks along the road, including two or three wagons.

Upon entering Mississippi, the nature the country soon changed to swamp land, with ponds of water bordering the road for miles on miles. Planked walks and drives extend from the highway to the homes, and on nearly every porch may be seen a pair of hip-length rubber boots. Moss covers the trees in this swamp region, covering both body and limbs. It is a dreary looking sight. About 10 miles east of Vicksburg the highway enters a rolling sections of country, through which the road is cut, and is very beautiful.

Now to the Vicksburg region. The Vicksburg National Military Park is one of the most beautiful and interesting sights to be seen on the whole trip. The Act of Congress establishing this park was signed by President McKinley on February 1, 1899. The park commemorates the campaign, seige, and defense of Vicksburg from May 18 to July 4, 1863, in the Civil War. This park contains 1,322 acres, and great areas of it are literally wrapped with grave stones and markers. One side of the park is bounded by Confederate Avenue, which follows closely the Confederate trenches and line of defense. Another side is along Union Avenue, and follows the Union trench and line of attack. Numerous bronze tablets dot the hill sides, to tell of the military tactics used at the several different points. There have been erected 128 guns, and the historical and descriptive tablets number 898. The story of the battle, recorded in bronze, granite, and iron, is illustrated by 172 portraits of the officers under whose direction operations were carried on. The national government has erected a great monument, 16 states have erected state memorials, and 230 monuments and 274 markers have been erected by various patriotic bodies, individuals, etc. All in all, this park is said to be one of the nation's most interesting historical points of interest.

One thing I almost forgot to mention about Mississippi, although one is painfully reminded of it quite often in crossing this state. It was here that we first came face to face with the sales tax . Everything we bought, from meals to gasoline, carried a sales tax. Like the Scotchman said: "It isn't so much the money as it is the principle of the thing." Add to this the nuisance of having pennies enter into every transaction. The sales tax doesn't amount to so much money, but it becomes very bothersome to have to figure out that sales tax every time you buy something For instance, if you stop to have your oil changed in your car, you don't pay $1.50, as you do here, but it is $1.54, "tax and all", as they will tell you. If you eat a 40-cent breakfast, you pay 41 cents. Outside of the crooked, bumpy roads, the detours, the generally swampy, dreary nature of the country, the high gas rates, and the sales tax, Mississippi seems to be a fairly decent place to be in, but if you'll take my view of it, it is a much better place to be from.

This brings us to the Mississippi River, "The father of waters", where we will take up our story next week.—Man in the Moon.

O HAPPY DAY!

On January 1, 1835, exactly 100 years ago, there occurred an event which probably no man now living will see repeated. That was the complete extinction of the national debt. Every dollar the government owed was paid in full on that happy New Year Day.

Andrew Jackson was president. He greatly felicitated the country at large, and himself in particular, upon this auspicious occasion. In his message to congress, December 2, 1834, he said, foreseeing a reduction in taxes: "Every dimunition of the public burden arising from taxation gives to individual enterprise increased power and furnishes to all members of our happy confederacy new motives for patriotic affection and support."

Presently there was a surplus, and congress eagerly grabbed it and distributed it on the basis of representation between the states. The agreement was that the states were to return this money in case the national government ever demanded it, but since that day, 1837, to this day no such demand has been made.

When Martin Van Buren succeeded Jackson in the presidency he, too, worried over a surplus, not, as might be supposed, because the people were being overly taxed, but because he feared it would be a temptation for congress to spend it in foolish ways. In his messages he solemnly warned congress not to make itself ridiculous in any such fashion. He had no sympathy with Alexander Hamilton's idea that a national debt was a national blessing. That, to him, was fundamentally wrong. But he found a surplus offered troubles of its own.

Both Jackson and Van Buren were Democrats of purest ray serene. Jefferson was their political prophet. They believed in bothering the people with as small taxes and as few laws as possible. Every man, they thought, should be free to work out his own destiny.

Truly their successor in the White House, in 1935, as he turns back the pages of history to the year 1835, must sigh to think how times have changed. And all the people sigh with him.

RELIEF FOOD WASTE

Thoughtful citizens who have never been able to reconcile themselves to the New Deal policy of ploughing under foodstuffs when needy families were crying for food, and of destroying cotton crops while the poor required clothing, probably imagined that the limit of legislative and administrative inanity had been reached.

They were mistaken. A committee of New York Board of Aldermen, investigating the failure of food relief agencies to function properly, has made the startling discovery that while thousands have been in need for food, surplus supplies of potatoes, cabbage and canned beef shipped there by the federal Emergency Relief Administration have been lying untouched in warehouses. That is not all. No less than 1,400,000 pounds of potatoes have frozen in a corrugated iron warehouse in Brooklyn and 7,000,000 pounds more are believed to be in the same condition.

Still the record of red tape and inefficient bureaucracy is not complete. There must be added the fact that 9,000,000 pounds of cabbage were shipped to New York by the Federal Relief authorities, although the city authorities asked for only 300,000 pounds. When protest was made they were calmly told to convert the surplus into sauer kraut, although they had neither the authority nor the facilities for doing so. In spite of the protests of the local agency, 4,000,000 pounds of roast beef were sent to New York. To cap the climax, 11,000,000 pounds of veal lying in the Bronx Terminal Market cannot be distributed because those in charge lack machines for cutting it.

If this is not a shameful state of affairs and one bordering on criminality, then words have no meaning. The city, state and federal boards of administration are blaming each other. Commissioner Hodson of the department of welfare says his organization is "hide-bound" by regulations and that the obligation is only "to provide families with enough to keep families alive and in a reasonable state of health, but not enough to maintain a decent standard of living."

It is hinted that the aldermanic investigation will be followed by a federal inquiry. It is difficult to see how it can be avoided. Is the disgraceful state of affairs in New York being duplicated in other communities? The confusion, lack of cooperation and all-around stupidity disclosed in the New York case seem to be characteristic of many of the alphabetical agencies.—Philadelphia Inquirer.

JOYS OF EDITING

Some people wonder if country newspaper editors do not have a secret ambition to get into the daily field. Maybe some of them do, but we don't. Here's what we would miss should we hold the important and lucrative position of writing editorials for the Kansas City Star, St. Louis-Globe Democrat or any other metropolitan paper. No one would ever come in and say: "Edgar, you're all wrong on what you said about me." Or maybe it would be, "Mr. Blanton, that was a mightly fine idea you had." And again, "I lake the way you are getting out the Democrat." The personal touch and acquaintance a country editor has is worht far more than the reputation, power and salary of the big newspaper writers. In spite of what many people think, it really is a pleasure to have readers come in and complain about something the Democrat has said. The only way a wrong can be righted is by knowing a mistake has been made.—Edgar Blanton in Shelbina, Mo., Democrat.

One reason that Santa's delivery was slow this year was that the AAA made him kill every third reindeer.

25 YEARS AGO

News Items as Published in The Union and in The Banner, Issues of January 20, 1910

As Judge Reynolds was holding an adjourned session of county court Wednesday night, fire was discovered underneath in the grand jury room. Only a portion of the floor had been burned through in front of the fire place. The room had been occupied during the day by Tax Assessor L. B. Pounds.

In the race for governor are: Charles Henderson, Judge Weakley, Col. Mallory, W. D. Seed and Emmett O'Neal.

In this issue of The Union-Banner is the announcement of Oliver Mullins for Probate Judge.

General Rufus N. Rhodes, editor of The Birmingham Daily News, died last week from Bright's disease.

Frank Armstrong died at the home of Will Lowe in Clanton last Wednesday morning.

Mr. Babe Thomas of Coosa County is visiting here for a few days.

E. L. Henley was married to Miss Bionie Anderson this week.

J. M. Robinson was buried at Providence, Beat 16, a few weeks ago.

PAYS TRIBUTE TO KELLER

The Rotary club of Andalusia set aside Tuesday as "Keller Day" and the program was devoted to paying tribute to him, in the various phases of his life while in Andalusia.

C. L. Martin spoke of Mr. Keller's church life, saying that he took his place in the church immediately after his arrival in this city, about 16 years ago. He was made superintendent of the Sunday school a short time afterwards and served faithfully and efficiently for more than ten years in that capacity. He has been teacher of the Baraca Class most of the time for the past six years. His going will be a great loss not only to the Baptist Church but to all the churches in this section.

Guy Wilder talked of Mr. Keller on the golf course. He was described as a good sport; able to lose as well as win, always playing the game fairly and squarely, just as he does the game of life. He said that the golf course was a fine place to learn what is really in a man and that Albert Keller always made 100 per cent.

Robert Albritton in speaking of him as a citizen said that Albert Keller was ever ready to go out after any and all things which seemed good for his community, his state, and his country, and that he never faltered in his efforts to procure the best for those in whom he was interested. He said, "Albert Keller is truly a gentleman and a scholar."

L. E. Brown spoke of Mr. Keller as an educator, pointing to the wonderful progress which the school system of the county has made under his leadership. He pictured the little one-room schoolhouses as they existed fifteen years ago as compared with the fine, comfortable consolidated schools now in use. Not only has advancement been noted in this line but in all lines as pertain to the county school system.

He paid tribute to the sterling qualities of Albert Keller and for the unusual strength of his convictions.

At the conclusion of the program Mr. Keller was presented a handsome brief case, as a token of the high esteem with which he is held by the entire membership of the club.

In expressing his appreciation, Mr. Keller said that he appreciated the good things which had been said, and that he appreciated the friendship and good will of his fellow men more highly than wealth and that it would have been impossible for him to have accomplished these things for Covington County schools had not the citizens cooperated with him. He urged that the office of County Superintendent always be kept out of politics and that the Health Unit never be given up, as it is an important factor in the education of the children of this county.

Albert Keller is now state superintendent of education of Alabama, to which office he was elected last November.

Mussolini has ordered every girl to marry, and every man to learn to fight. We married men thoroughly understand Mussolini.—Atchison Globe.

One of the popular songs of this season was "Santa Claus is Coming to Town." Popular songs usually do not remain popular very long but the Democrats are hoping that this one lasts until November, 1936.

"Some men dat has brains," said Uncle Eben, "don't seem to do much wif 'em except think up new ways to be foolish."

In China a woman seldom sees her husband before she is married; in this counrty the reverse is true. She seldom sees him after she is married.—Hiawatha World.

In a visit to the new zoo in Central Park the other day former Governor Al Smith delivered a short lecture on the bison. The bison, Al might have said, is just about as near extinct as the old fashioned Republican and the old fashioned Democrat.

Eddie Cantor, New Deal supporter, is now to be seen in a screen play called "Kid Millions." Well, it certainly takes a Democrat these days to "Kid Millions."

UNSHACKLE BUSINESS

Common sense demands that first things be attended to first.

And the first thing this country needs is to unshackle business from unnecessary curbs and unburden it of fears and uncertainties resulting form fiscal experiments and government competition. When it is freed of these handicaps business will be in a position to go ahead and absorb millions of men now unemployed.

Job insurance is not a cure for unemployment. At best it is only a palliative.

Great Britain's unemployment insurance system, which has been in operation since 1911 and on a broader scale since 1916, was swamped by the wave of unemployment that set in about 1820 and has had no effect whatever in providing work for the jobless.

The only cure for unemployment is employment—and employment is created by the free flow of capital through the arteries of industry and commerce.

When business has picked up to the point where it can support the contributions necessary to set up in this country and adequate unemployment insurance fund, will be the proper time to introduce this desirable and eventually inevitable reform.—Detroit Free Press.

POOR O

CONNELL CHILD DIED

An infant child of Mr. and Mrs. Tonie Connell, of Clanton, Route 5, died Monday, and was buried at the Mountain Springs cemetery.

Mr. and Mrs. Bill Barnett of Selma, spent several hours in Clanton with friends last Tuesday.

Mr. W. A. Willis, Jr., spent Saturday in Montgomery on business.

Mrs. Parker Taylor is visiting her sister in Myrtlebeach, South Carolina.

Mrs. P. C. Smith has returned from a short visit to her aunt, Mrs. W. F. Moss in Fitzpatrick.

The ladies of Circle No. 1, Baptist W. M. S. invite you to attend The Wadesonian Theatre next Wednesday and Thursday, January 30 and 31, and see their presentation of "Hide-Out," and "Our Daily Bread." These are exceptionally fine pictures that everybody will enjoy seeing.

A TONIC and BUILDER

Mr. J. W. Buck of 1913 Ellis St., Augusta, Ga., said: "Dr. Pierce's Golden Medical Discovery is a wonderful tonic. I have relied upon it at different times when I lacked strength and my appetite and digestion were poor. Always after taking the 'Discovery' I would be in good health again."

New size, tablets 50 cts., liquid $1.00. Large size, tabs. or liquid, $1.35. All druggists. Write Dr. Pierce's Clinic, Buffalo, N. Y., for free medical advice.

Wednesday Card Club Entertained

Mrs. H. M. Simpson entertained the members of her card club last Wednesday afternoon at 2:30 o'clock. Two tables were arranged for bridge after a series of which Mrs. J. Hance Alred received a fruit cake as high score prize.

Enjoying this delightful affair were: Mrs. John Deramus, Mrs. Frank Callen, Mrs. J. Hance Alred, Mrs. John Browder, Mrs. Omar Reynolds, Mrs. Julius Burnett, Mrs. Arthur Johnson, Mrs. John Armstrong.

Mrs. J. B. Farley of Lay Dam Road is in Norwood hospital, Birmingham, this week undergoing an operation for cataract on the eye She expects to return home the last of this week.

Former Sheriff, Bowen L. Jones, continues ill at a hospital in Birmingham, where he was carried over a week ago.

Circle No. 1 of Methodist Church Meets

Circle No. 1 of Clanton Methodist Church was entertained by Mrs. M. L. White and Mrs. Clifford Jones, joint hostesses, at the home of Mrs. M. L. White, Friday, Jan. 18th.

The devotional was conducted by Mrs. White. Business was discussed and officers elected for 1935: Chairman, Mrs. Dan Hogan; assistant, Mrs. Reid Mullins; secretary and treasurer, Mrs. Clifford Jones; program committee, Mrs. Dan Waite, Mrs. Ed Glasscock; publicity, Mrs. A. S. Prince.

A delightful hour was spent sewing for the parsonage. Delicious cookies and hot tea were served by Mrs. White, assisted by Mrs. Clifford Jones. Those present were Mesdames W. W. Fox, Ed Glasscock, Reid Mullins, A. S. Prince, Joe Venable, Barney Roberts, O. O. Roper, Hugh Simpson, and T. C. McSwain. The next meeting will be held January 28 at the home of Mrs. Reid Mullins, with Mrs. W. W. Fox joint hostess.

Music Clubs Meets Last Tuesday

Mrs. John D. Mullins entertained members of the Clanton Music Appreciation Club at the home of Mrs. J. Renfroe Mullins on last Tuesday afternoon. The following program was enjoyed:

"Early American Music," by Mrs. J. C. Jones. "The Lost Hope," piano solo by Mrs. T. H. Jones. "Lowell Mason and His Contemporarie," written by Mrs. L. F. Gerald and given by Mrs. Barney Roberts.

At a late hour a delicious salad plate with hot tea was served by the hostess assisted by Mrs. Hugh Foshee. Those present were Mesdames J. D. Armstrong, J. C. Jones, Reid Mullins, Ed Glasscock, T. H. Jones, Otto Jones, Percy Pitts, W. M. Polk, Barney Roberts, Billy Smith, E. E. Upchurch, Arthur Willis, W. M. Wyatt, and Misses Frances Gulledge, Margaret Kendrick, Della Latham, Emma Sue Morris.

The February meeting will be held at the home of Mrs. Barney Roberts on the 19th.

Mrs. H. E. Tarpley of Tuscaloosa is the guest of her sister, Mrs. L. C. Reynolds.

Mr. Alex Hayes, who attends the University of Alabama, spent several days this week with his parents, Dr. and Mrs. J. P. Hayes.

Mr. and Mrs. Frank Scott and little son, John Ed, of Huntsville, are the guests this week of Mrs. Scott's parents, Mr. and Mrs. J. R. Mullins.

MOVED TO New Location

We invite our friends and former customers to come to see us in our new location on Main Street two doors east of the postoffice, next to Yellow Front.

We have a complete line of staple and fancy groceries including flour and all kinds of foods.

Your business will be appreciated, with the guarantee that our prices will be as low as you can find anywhere in town.

A special invitation is extended to our farmer friends to visit our new store, which is bigger and better prepared to serve you.

O. O. Weldon
GROCERY STORE
Clanton, Alabama

Expert Service

will be given on public address and sound equipment, radios a specialty, by O. E. Johnson, a factory-trained man, at E. L. Klinner Furniture Company, Thursday, Friday and Saturday of each week.

Phone - 124

Calls at any time will be filed and personal attention given as quickly as possible.

KING VIDOR'S 'OUR DAILY BREAD'

"Our Daily Bread," is King Vidor's powerful human drama, scheduled to be shown at the Wadesonian Theatre in Clanton Thursday, January 31, under sponsorship of Circle No. 1 of the Baptist W. M. S.

Although Vidor has been making his own productions for years, this is the first time he has done his own financing, which puts him definitely in the independent producer class, along with Samuel Goldwyn, Darryl F. Zanuck, Douglas Fairbanks, Mary Pickford and other producers who release through United Artists.

Vidor established headquarters in Hollywood at the United Artist Studios, where he shot his interiors. Most of the picture, however, was taken on location at Tarzana, the Edgar Rice Burroughs ranch in the rolling San Francisco Valley, where the largest set built this year was constructed.

The Story

The story concerns an average young city couple, down on their luck, who take a new lease on life and love when they find themsleves transplanted to a farm, and surround themselves with a group of disinherited folks, like themselves, from all walks of life.

Expecting to find peace and happiness close to nature, they are surprised to encounter emotional conflicts more stirring than any that confronted them in the whirling vortex of the city. Their love is threatened by a beautiful, unscrupulous blonde who enters the picture and causes an upheaval in the lives of the sweet, devoted little wife and all those around her.

Unusually Large Cast

The cast, headed by Karen Morley, Tom Keene, Barbara Pepper, John Qualen and Addison Richards, is an unusually large one, boasting forty speaking parts and hundreds of minor players.

Some conception of the magnitude of the situation can be gleaned from the fact that a restaurant, equipped to feed three hundred persons a day, and a hospital to take care of emergency cases were installed.

DR. J. P. CRUMPTON
DENTIST
Office Over Robinson Dept. Store
CLANTON, ALA.

NAPOLEON S. JOHNSON
M. D.
Obstetrics and
Diseases of Children
Office Hours—9 to 12
CLANTON, ALA.

The ladies of Circle No. 1, Baptist W. M. S. invite you to attend The Wadesonian Theatre next Wednesday and Thursday, January 30 and 31, and see their presentation of "Hide-Out," and "Our Daily Bread." These are exceptionally fine pictures that everybody will enjoy seeing.

ASSOCIATIONAL ANNUAL MEETING FOR CHILTON COUNTY W. M. U.

The associational W. M. U. annual meeting will be held at Friendship Baptist church on Friday, Jan. 25.

Our superintendent, Mrs. L. D. Hughes, invites all local societies, together with all the associational officers to be present, rain or shine, for this is the most important meeting of all the year, and we are depending on all the women of Chilton County to be there. It is just as important for all members of the local societies to be there as the officers. Everybody's presence will be appreciated

The program for the day is:

Setting up banners for 1935.

Open at 10 a.m., singing hymn, "Must Jesus Bear the Cross Alone."

Prayer.

Devotional, Psalm 20, by Miss Thomason, our field worker.

Recite in unison our watchword for the year 1935.

History of hymn for the year.

"Fling out the Banner," by Mrs. C. L. Wilkins.

Reports of associational officers.

Installation of officers for 1935.

Adoption of goals.

Season of prayer for new officers in association.

Hymn, "Onward Christian Soldiers."

Offering. Apointment of committees.

Resolutions, enrollment, place of meeting.

Address, "The Christians' Conquest," by Miss Emma Leachman.

Adjourn for lunch.

Afternoon

Hymn, "Am I a Soldier of the Cross?" Prayer.

"New Plans for Young People," by Ora Devaughn.

Announcements.

Roll call of societies.

Hymn, "Stand up for Jesus."

Address, "Protecting our Children From the Liquor Habit," by Rev. Paul Oden.

Special prayer, "That Alabama may Enforce the Prohibition Laws."

Report of committees.

Closing song, "Take the Name of Jesus With You."

Prayer, adjourn.

Mrs. L. D. HUGHES, Supt.
LOUANNA JONES, Sec'y-Treas.

The Proof of The STOVE Is The Cooking Economy

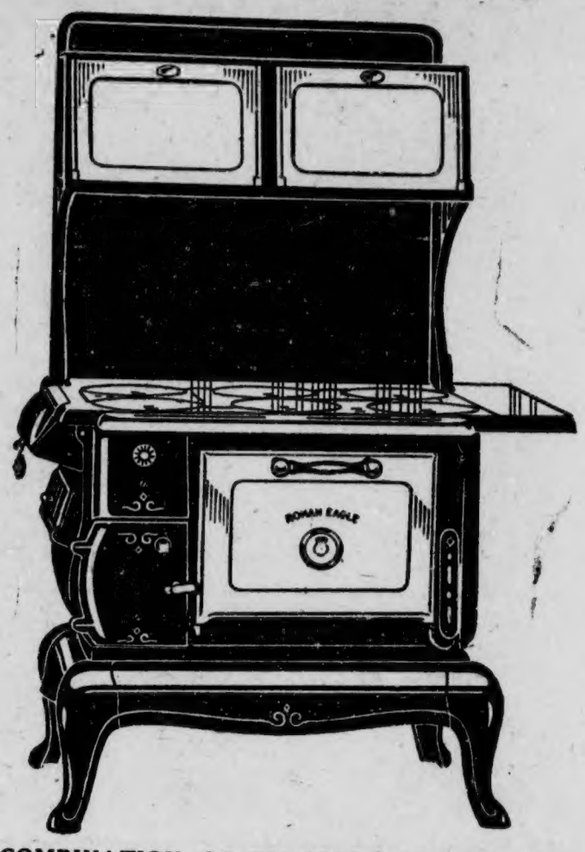

A COMBINATION OF FEATURES IN OUR EAGLE RANGES NOT FOUND IN OTHER RANGES:

With damper up or closed, the heat travels 86 inches around under bottom ovenplate and back over top ovenplate.

Built from modern wood patterns, which assures full size measurements, smooth and proper thickness of castings as well as good-fitting joints.

The fire backs are guaranteed for five years.

The Eagle ranges are noted for quick baking; costs no more than the average range and lasts much longer.

Sold on $1.00 weekly payments.

Furniture Specials

Three-piece slightly used, all over mohair Living Room Suite. A real bargain for only Terms: $1.00 a week **$39.50**

One slightly used nine-piece, walnut-finish Dining Room Suite. This week for only Terms: $1.00 a week **$49.50**

New nine-piece walnut-finish Dining Suite, extra special. Terms: $1.50 a week, Don't fail to see this Suite **$79.50**

The nationally-advertised Sellers Cabinet, 1935 Models, Stainless tops. As low as $1.00 down and $1.00 a week **$29.95**

Four-piece now Bed room Suite—vanity dresser, poster Bed, chest of drawers, and Bench, Must be seen to be appreciated ..... **$49.50** Terms: $1.00 a week.

Tiffin-Klinner Furn. Co.
Fox Building 6th St., South of Courthouse
Clanton, Alabama

Is there a CRYING NEED *in your* home for HOT WATER?

In the home served by a Hotpoint Electric Water Heater, no time is wasted waiting for water to heat. No extra expense is incurred heating emergency supplies on the kitchen range. No energy is lost running up and down stairs turning a heater on or off. The Hotpoint is 100% *automatic*—meeting every need for abundant, constant, *dependable* hot water service at low cost. You really should see the new Hotpoint Electric Heater—AT ONCE!

Electric Rates are LOW in Alabama!

Hotpoint
Automatic Electric Water Heater
$2.50 first payment; balance in 36 months.

REDDY KILOWATT

Your Electrical Servant

SEE YOUR DEALER, OR
ALABAMA POWER COMPANY
USE MORE ELECTRICITY—IT COSTS LESS!

ANDREW B. DEASON DIED

Andrew B. Deason, age 51 years, died Tuesday morning at a hospital in Tuscaloosa. The body was shipped to Maplesville Wednesday where it was taken in charge by Martin & Sons, and carried to the home of his father, Rev. J. D. Deason; four sons, dis community.

The deceased is survived by his father, Rev. J. D. Deason! four sons, Fate, of Eufaula; Alvin, of Quantico, Va.; Woody, of Ashton, S. C.; and A. W., of Eufaula.

Funeral and burial arrangements will be announced by Martin as soon as advice is received from the sons in Eufaula. Burial will likely be at Sardis about Thursday.

Dr. and Mrs. J. E. Edgar were the week end guests of Mr. and Mrs. Leon Mullins, of Tuscaloosa.

Mr. Spann Jones of Isabella spent Friday in Montgomery.

ADMINISTRATOR'S SETTLEMENT NOTICE

The State of Alabama, Chilton County, Probate Court:

In the Matter of the Estate of Rufus Turner, deceased: This day came Robert Turner, administrator of the Estate of said deceased, and filed his account, vouchers, evidence, statement for his final settlement of his said administration.

It is ordered that the 28th day of January, 1935, be appointed a day on which to make such settlement, at which time all persons interested can appear and contest the said settlement if they think proper.

Witness my hand, this 2nd day of January, 1935.

L. H. REYNOLDS,
Judge of Probate.

1-10-3t-ch.

HAYNES NEWS

The Haynes-Vida 4-H Club met on Wednesday with Miss Lorine Wright as our leader.

Miss Ella Mae Jones of Billingsley spent the night with Mrs. Ettabee Jones Tuesday.

Mr. William Wright of Hillside has moved in the Haynes community.

Dr. E. H. Downs of Billingsley left last Tuesday for Florida.

Mr. Harvey Carter of Montgomery spent one night this week with his sister, Miss Winnie Carter, of Haynes.

The Haynes-Vida P.-T. A. has planned a call meeting next Wednesday afternoon.

Mr. H. T. Lee and Mr. J. C. Gaines made a business trip to Billingsley Saturday afternoon.

Mr. Grady Gaines and family of Prattville were visiting in this community Sunday.

Mr. and Mrs. Jeferson Wright of Vida visited Mr. and Mrs. H. H. Golson Sunday afternoon.

Mr. O. O. Jones visited his daughter, Mrs. B. M. Billingsley, Sunday.

There are a good many on the sick list and we hope for them a speedy recovery.

Mr. W. M. Deramus of Haynes made a business trip to White City Saturday.

Mr. Wyatt visited Mr. H. H. Golson Saturday night.

Friends of Mrs. Jimmy Taylor will regret to know that she is ill at South Highland Infirmary in Birmingham.

RIGINAL

Phone 133 **WADE'S** Meats Groceries

Finest Granulated
SUGAR 10 lbs 47c

SARDINES
No. 1 Tall cans
Salmon Style
3 for 24c

SAUSAGE
Armour's Cut Link
12-oz can
2 for 29c

Armour's
Potted Meat 3 cans 10c

Argo Starch 3 pkgs 9c
Pinto Beans 2 lbs 11c
Black Eyed Peas 2 lbs 11c
Fancy Shredded Coconut, lb 20c

RICE 5 lbs 25c

Salmon, Fancy chum, can 10c
No. 1 Irish Potatoes 5 lbs 8c
Choice Evaporated Apples, lb 14c
Crackers A-1 lb box 10c

Quaker
GRITS 3 for 25c

Spaghetti, 15½ oz. 3 cans 25c
Meal, fresh ground, peck ... 20c
Coffee, Satisfaction pound 20c

PINEAPPLE
No. 1 Flat Crushed or sliced, 3 for ... 25c
Milk 3 large or 6 small 18c

2-lb box Fancy Stick
CANDY box 20c

MARKET SPECIALS

Sliced Bacon pound 22c
Mixed Sausage Pound 12½c
Good Steak Found 12½c
Rib and Prime Brisket Stew, lb .. 7c
Sugar Cured Picnics, lb 17c
Loaf Meat, Beef and Pork, lb ... 12c

At Last---Real Thrift In Government

Declaration of Governor Eugene Talmadge of Georgia, at Beginning of Second Term, Is Heartening to Taxpayers

[EDITORIAL IN THE ATLANTA GEORGIAN, JANUARY 19]

It's the custom of political leaders to make campaign promises of strict economy in government. Carrying out these pledges usually is quite another thing.

Governor Talmadge is one public official who promised an administration of rigid economy and then proceeded to give Georgia just such an administration.

Money has been saved in nearly every department, and the state is better off financially than it has been for many years.

Beginning his second term, the Governor renews his pledge of government thrift. In his inaugural address he was quoted as saying:

The only way I know that a government can help the people is to stay out of business and be a fair referee between the people and let the citizens do the business, and then take just as little toll as you can out of their property for government."

A good American doctrine!

And the Governor added:

"The only way to have an honest government is to keep it poor. You can't help the people by giving them something. You weaken their soul and their heart, and dry up their muscles; but if you save them something, you encourage them to go on, branch out in business and hire people.

"What we want in Georgia is a busy, prosperous, happy, God-fearing people."

The Governor urged the General Assembly to maintain this policy of economy and non-meddling. The Georgian believes—and certainly hopes—that the Legislature will co-operate in these worthy purposes. The policies of the Talmadge administration, perhaps the most important of which was "keeping the state government poor and honest," were ratified overwhelmingly at the polls last fall. The Assembly should carry out this mandate. It should join the Governor in keeping expenditures to the absolute minimum required for efficient service.

The era of lavish governmental largess SHOULD be over.

Railroad Men To Have Gathering

Safety Rally To Be At The Courthouse In Clanton Friday Night

Railroad employes of Clanton, Ala., and vicinty will hold a safety rally at the courthouse starting at 8:00 p.m. Friday evening, January 25, according to Dan Hogan, who is chairman for the occasion. An outstanding feature of the meeting will be the reception by radio of addresses by two railroad presidents, James B. Hill, of the Louisville & Nashville, and Fitzgerald Hall of the Nashville, Chattanooga & St. Louis. The addresses which are to be broadcast at 8:00 p.m. will be interspersed with musical numbers.

The two railroad presidents will make their addresses from the War Memorial building in Nashville through the facilities of radio station WSM. Prior to the broadcast a one-act safety drama will be presented on the stage of the Nashville War Memorial for several thousand employes of the L. & N. and N. C. & St. L. Railroads and their friends.

Local meetings similar to the one in Clanton, Ala., are to be held at more than a hundred places on the two railroads. Each meeting will be provided with a radio set by local representatives of the National Life and Accident Insurance Company, through whose radio facilities the broadcast is being made.

Last year a similar broadcast was made and letters were received from listeners in all parts of the United States and Canada, voicing approval of the program. The railroaders are inviting their families and friends to tune in on WSM (650 kilocycles) at 8:00 p.m., January 25, to enjoy this year's program with them.

Reduction of injuries to railroad employes is the primary purpose of the broadcast. Last year, Mr. Hill, then president of the N. C. & St. L. Railway, challenged the Louisville & Nashville to a contest in 1934 to determine which road could reduce employee injuries by the greater percentage. The N. C. & St. L. Railway won the contest by having reduced injuries to employes by 51.4 per cent.

School Load Is Up Receipts Down

Revenue Should Be Increased Three And One Half Cents Per Day

Montgomery, Ala., an. 19.—If the school revenue were increased three and one-half cents per pupil per day, each of Alabama's 650,000 school children would be guaranteed a normal term, H. G. Dowling, president of the Alabama Education Association, said in Tuscaloosa Saturday.

Mr. Dowling was discussing a statement of the increase in the school load and the decrease of school money as given out last week by Dr. E. L. Morphet of the State Department of Education in Montgomery.

According to this statement the school load has increased 7.4 per cent since 1929-30. Reports from all sections of the state indicate a substantial increase in attendance again this year. It seems safe to assume that the attendance for the current year will be at least 10 per cent greater than in 1929-30. On the contrary, school receipts for last year were $5-107,000 less than that year, the year preceding the onslaught of the depression. This loss is divided into $2,138,538 state money, and $2,969,094 local money.

"The loss in local money," explained Dr. Dowling "is a fact of special importance, and indicates the tremendous drop in property assessments, since practically all the local school revenue is derived from the county-wide and district property tax. When to this loss is added the loss in the state public school fund, also derived from the property tax, the total loss from this source is approximately $3-500,000. Evidently Alabama must follow the example set by other states in providing a larger per cent of school money from the state treasury than it has done heretofore."

MRS. C. T. WALKER DIED

On last Friday morning, January 11, Mrs. C. T. Walker died suddenly at her home near Lawley.

She had been in bad health for some time, but her condition was not considered serious.

She leaves a husband and eight children to mourn her loss. They are Mrs. T. C. Snead, Centreville; Mrs. Willie Hicks, Lawley; W. H. Walker, Maplesville; Mrs. A. H. Sealy, West Palm Beach, Fla.; Mrs. Sam Shoults, Lawley; T. Horton Walker, and Misses Lucy and Allie Walker of Lawley.

WALTER TEEL BROUGHT HOME FROM HOSPITAL SUNDAY P. M.

J. Walter Teel was brought home from St. Margaret's hospital, Montgomery, last Sunday afternoon, after being there nearly a week. He was hurt Monday of last week when he fell fourteen feet into the filter tank at the city water works.

Mr. Teel has been placed in a plaster paris cast, all the upper part of his body, and is said will have to remain this way for eight weeks. His back and right shoulder were pretty badly bruised and broken up in the fall.

His general condition seems to be good now, and unless he suffers a back-set some way, will be on the road to recovery soon.

Mr. and Mrs. Paul C. Mims and daughter spent the past week end at Lay Dam with Mr. and Mrs. A. S. Hardy.

STATE NEWS PARAGRAPHED

A Resume Of The More Important Events Of Interest Condensed To An Epitomized Form

Highway 31-W Association will meet in Birmingham, January 24.

According to a report, Tuscaloosa closed the last fiscal year with a surplus of $14,000.

The annual convention of the Southeastern Bakers Association will be held in Birmingham May 6-8.

Roy Fay Parker, of Attalla, has been appointed clerk of the war claims committee of the House of Representatives, Washington.

A bill to provide for the sterilization of the physically and mentally unfit was under consideration of the Senate health committee.

Postal inspectors arrested James P. Caylon, 36, clerk in the Florence postoffice on a charge of embezzling money from the mails.

Applications have been received from 970 families on the rolls of Walker County relief for loans from the rural rehabilitation division.

Voicing a feeling that the "depression had passed over", stockholders of the First National Bank of Andaluza declared a 5 per cent dividend.

Effective January 20, Eastern Air Lines, Inc., restored its daily air mail service to Birmingham after a suspension of approximately five months.

The 80-year-old home of Mrs. C. Kirkpatrick, Sr., a landmark of Huntsville section, along with its valuable antique furniture, was destroyed by fire.

The final report of Comptroller J. H. Hard, Jr., revealed that the Miller administration left a cash balance of $5,095,556.47 in the state treasury as of Jan. 14.

Hundreds of persons crowded the Hollon's undertaking establishment at Athens to view a calf, born dead, with two well-developed bodies, eight legs and one head.

A group of Alabama College students visited several wholesale distributing companies in Birmingham in connection with their study of institutional marketing.

Charged with circulating spurious money in Alabama, seven persons have been arrested by secret service agents in a series of raids in the southern part of the state.

The Etowah County Bar Assn. adopted by unanimous vote a resolution asking the State Legislature to make Etowah County a judicial district, with two judges and a solicitor.

More than 125 women out of work two years have been given jobs, making 20,000 dozen—240,000 pairs—overall garments for families on the rolls of the Alabama Relief Administration.

Because stray mules and cattle are destroying graves in the Marion Cemetery, officers of the Cemetery Association planned to urge the City Council to build a fence around the property.

Governor Graves was seeking the co-operation of Alabama bankers in a move to refund approximately $50,000,000 of State bonds and take advantage of the low interest rates now prevailing.

With a shipment of fur valued at $7,500, Steve Keller, Stevenson, left for St. Louis. The shipment was reported to be the largest quantity of fur ever to be sent from Alabama at one time.

The State Department of Agriculture announced that under the 1935 agricultural adjustment program, co-operating cotton farmers may plant 25 per cent more cotton this year than they did in 1934.

A collection of architectural books, clippings and pictures from the library of the late William Leslie Weldon has been given to the Birmingham Public Library by Mrs. Weldon in memory of her husband.

With 33 cases and three deaths of influenza reported in Birmingham, Dr. J. D. Dowling, city-county health officer, urged residents to avoid crowds as much as possible as a precaution against contracting the disease.

For quick communication in the checking of forest fires, 271 miles of forest telephone lines have been constructed in Alabama by Civilian Conservation Corps workers under the direction of the State Commission of Forestry.

Forced down when the propeller on their plane came off, with the ship at an altitude of 1,300 feet, Lieut. Walter Wise and Sergt. Don Hilbun, National Guard fliers from Roberts Field, Birmingham, made a safe landing in a muddy cornfield near Cottondale.

Misses Birtie and Lula Edwards had as their guests Sunday Miss Lucille Davis.

Moatts & Taylor
GROCERY SPECIALS
For This Week-End

CUT BEETS
No. 2 Cans Stokely's 3 Cans 25c
KELLOGG'S
Corn Flakes or Post Toasties, 2 for 15c

No. 2½ can Stokely's
Hominy 3 Cans 25c

Ketchup, 14-oz 2 for 25c
Clabber Girl Baking Powder, 2-lb 20c

Any Flavor
JELLO 2 for 13c

Table Salt 10-lb sack 18c
Cocoa 2-lb 25c

Best Granulated
SUGAR 10 Lbs. 47c

Irish Potatoes 10-lb 18c
Weiners 2-lb 35c

Regular 5c Boxes
SALT 3 for 10c

GREEN FIELD PEAS
20-oz Cans 2 Cans 25c
COFFEE
Luzianne 1-lb Can 26c

No. 2 Can Full Pack
Tomatoes 3 cans 25c

MACKEREL
Regular 5c Size 6 for 25c
STOKELY'S KRAUT
No. 2½ Can 15c Seller, 2 for 25c

25-oz
Dill Pickles 15c

MARKET SPECIALS

Bacon Squares lb 15c
Mixed Sausage 2-lb 25c
Oysters Quart 55c
Beef Roast Rib or Chuck, lb .. 10c
Frankfurters 2-lb 25c
Weiners lb 18c

Remember we are home folks. We buy in such quantities that we can save you money. No order too large or too small to have our best attention. See us for special prices on Flour, Feed, Sugar, Lard, etc., which are sold in quantities on close margin.

WANTED --- CORN

We want to buy 10,000 bushels of shelled corn. Will pay Cash or in trade. See us

Moatts & Taylor
Clanton, Alabama

"JESUS MAKES A CHURCH SURVEY," IS THE SUBJECT

Dr. Middlebrooks Announces Services At Methodist Church For Next Sunday

Were you at church last Sunday? If not, say today, "I'll be at church next Sunday." The attendance was fine Sunday. Join your family and friends and go to church.

The pastor will speak Sunday morning from the theme: "Jesus Makes a Church Survey." He will speak at seven o'clock from the theme: "Our Home Town." Church school will convene at 9:45. Find a class and join. The young people will have their Epworth League at 6:15.

REFRIGERATOR SERVICE

I will be in Clanton on Friday and Saturday each week prepared to render expert service and repair work on electric refrigerators. If interested, leave a call at Calloway Drug Company. Phone 173

Foster Miller

CLASSIFIED ADVS.

DUMP BED FOR SALE — One complete hydraulic, 2-yard truck dump bed, for sale cheap. Claude Goodman, phone 182, Clanton. 1ch

STALLION—I have a stallion ready for service. Weighs between 11 and 12 hundred.—Henley Moore, Clanton, Ala., Rte. 2, near Cooper. 1-24-2p

PLANTS FOR SALE—Cabbage, Onions, Tomato and Collard plants, all assorted 500 plants, 75c; 1,000 plants, $1.25 prepaid. Sweet Potato, Pepper and Egg Plants, all assorted. 500 plants, $1.00; 1,000 plants, $1.75 prepaid. Good plants, prompt shipment.—Dorris Plant Co., Valdosta, Georgia. 1-24-4p

STRAY COWS—Two cows taken up at my place 1¼ miles North of Clanton on old B. & M. Highway, Monday, January 7th. One light Jersey and other deep red. Owner may get them by paying expenses of keeping and for this advertisement. —Victor Smith, Clanton Route 1. 2tp

WM. FIQUETT, MULES FOR SALE—About 25 head young mules for sale or trade. Located 2 blocks from overhead bridge on Selma Highway. 3tp

MAN WANTED for Rawleigh route in North Chilton County. Write immediately. Rawleigh Co., Dept., ALA-43-DT, Memphis, Tenn., or see J. S. Thomas. 1-2-4tpd

POOR C

Dept of Archives and History - Capitol

Chilton County the Heart of Alabama

ESTABLISHED 1903 THE ESTABLISHED 1892

UNION-BANNER

Read the Want Advs.

VOLUME 42.—EIGHT PAGES CLANTON, ALA., THURSDAY, JANUARY 31, 1935 NUMBER 41

COMMITTEEMEN FOR 1935 ELECTED

Cotton Contract Business For County Organized For Coming Year

Community Committeemen for Chilton County were elected in a series of meetings held over the county last Thursday, January 24. Only contract signers were allowed to vote. Following is a list of places at which meetings were held, together with names of committeemen elected, and the communities in which they are to secure contracts:

At the Chilton County High School—Farmers from Beats 1, 11, 16, and the east side of Beat 4. Committeemen—Leonard J. Easterling, Chm., Clanton Route 1, Beat 4; O. H. McDowell, Clanton Route 1, Beat 4; Dalton Bice, Clanton Route 1, Beat 4; Ben Sims, Clanton Route 5, Beat 4.

At Jemison—Farmers from Beats 2, 12 and 13. Committeemen—E. F. Conway, Chm., Jemison, Beat 12.. Walter Allen, Jemison Route 1, Beat 2; W. J. Satterwhite, Jemison Route 2, Beat 13; C. C. Cofer, alternate, Jemison Route 1, Beat 2.

At Thorsby—Farmers from Beats 3, 9, and 14. Committeemen—O. O. Calfee, Chm., Clanton Route 6, Beat 3; Napoleon Posey, Jemison Route 2, Beat 14; V. J. Littleton, Clanton Route 4, Beat 9; Dewey Benson, alternate, Clanton Route 4, Beat 9.

At the Courthouse—Farmers from Beat 4. Committeemen—C. N. Eiland, Chm., Clanton Route 4, Beat 4; Hardy Jones, Clanton Route 2, Beat 4; Fred Gray, Clanton Route 6, Beat 4; Clanton Route 6, Beat 4; Marvin Kelley, alternate, Clanton Route 2, Beat 4.

At Verbena—Farmers from Beats 5 and 10. Committeemen—Arthur Colley, Chm., Mt. Creek Route 1, Beat 5; O. L. Devaughn, Clanton Route 2, Beat 10; Silas Nelson, Clanton Route 2 Beat 10; W. B. Strock Verbena, Beat 5.

At Vermont School—Farmers from Beats 6 and 15. Committeemen—J. M. Culp, Chm., Clanton Route 6, Beat 15; O. H. Lawrence, Billingsley Route 1, Beat 15; S. D. Deloach, Verbena Route 1, Beat 6; J. P. Adams, alternate, Maplesville Route 2, Beat 15.

At Maplesville—Farmers from Beats 7 and 8. Committeemen—A. B. Jones, Chm., Plantersville Route 2, Beat 8; J. B. Hicks, Maplesville, Beat 7; Earl O'Neal, Stanton Route 1, Beat 8; Willis Smitherman, Stanton Route 1, Beat 8.

It will be the duty of these community committees to go over their particular districts or communities, work up the contracts, and secure signatures.

On Monday, January 28, the community committeemen met at the courthouse and elected a County Committee, who will pass on the contracts after they are turned in by the community committeemen. This county committee was as follows:

O. H. McDowell, Chm., Clanton Route 1; J. B. Hicks, Maplesville; O. L. Devaughn, Clanton Route 2; Walter Allen, Jemison Route 1.

JEROMIE LONZIE WILLIAMS

Jeromie Lonzie Williams, three-year old son of Mr. and Mrs. Hugie Williams, died Tuesday morning at their home in Bethsalem community. Burial was at Bethsalem Wednesday, with Martin in charge of arrangements.

URSHEL MIMS WITH WADE'S

Mr. Urshel Mims wishes his friends informed that he is now working with Wade's Grocery in Clanton. This young man is the son of Alf Mims, who lives on the old highway just north of Cross Roads schoolhouse. He will be glad to have his friends call to see him.

PARK IS ENLARGED

Goodwater, Ala.—Weogufka National Park located in the western part of Coosa County, has recently been enlarged by the purchase of 809 acres of additional lands. This is one of the most picturesque small parks in the country. Jackson's Trace runs near this park, cut out when General Andrew Jackson came through this country fighting battles with the Indians at Talladega, Emuckfau and Horse Shoe Bend. The Coosa river runs near the western boundary of this park, with the backwaters of Lay Dam being near by.

MUSICAL TREAT FOR PRATTVILLE

A "quartett contest" will be held at the courthouse in Prattville, Friday night, February 8, beginning at 7:30 o'clock. Singers from Montgomery, Elmore, Chilton, Autauga and probably other counties will take part and this is expected to be a real musical event. Attractive prizes will be offered the best quartette. Competent judges will be present to award the prizes.

Funds realized from this event will go toward the purchase of a piano to be kept in the courthouse for the use of the Prattville singing class, of which Mr. Henry Carter is chairman.

LEADERSHIP SCHOOL WAS HELD JANUARY 26

On Saturday, January 26, a clothing leadership school was held in Clanton. Miss Dorothy Dean, clothing specialist from Auburn gave very interesting and useful demonstrations on alteration of plain patterns and fitting a plain pattern. The leaders will give these demonstrations in the community clubs in February and March.

Whether you are interested in making your garments, in buying them ready-made, or in having a dressmaker make them for you, it is important for you to study clothing construction. The housewife should plan wisely and buy economically. Serious problems develop in selecting, altering and fitting garments. These demonstrations will help in solving these problems.

Lunch was served to 42 leaders and 10 visitors by Frances Kendrick, Willie Nell Owen, Inez McKee and Myrtle Pierce.

NEW GROCERY STORE OPENED

Wade Will Open Up Another Business Next To the Hill Grocery Co

Announcement is released this week that the new Sanitary Grocery and Market, the second link in the Wade chain, will be ready for business in the next few days. The location is on Second Avenue (Main Street) at the place recently vacated by Ben's. This is right in the heart of Clanton's busiest business district, and holds promise of being one of the city's leading marts.

The new Sanitary Grocery and Market will be under the same management as the Wade Grocery and Market, which has enjoyed such a splendid patronage in Clanton since its opening a little over a year ago. Backing up the Wade business activities are the young, hustling and energetic spirit of Jim and Jack Wade, as they advance toward a place of comfortable security in Clanton's commercial operations, supported by that old veteran of many seasons, their father, J. Q. Wade.

Arthur Broadhead, Urshall Mims, and Howard Parrish will be in active charge of the new Wade store. It will be among the very finest food dispensing establishments in Clanton. With every possible facility and convenience brand new, these hustling boys will be able to render a service that is sure to command the patronage of a large and ever widening circle of friends and customers.

The new place will be ready for business during the coming week, just as quickly as the refrigerating apparatus and other facilities can be fully and properly installed. "We are not in any particular hurry to get started," said Jim. "We want to be fully and completely ready when we open, and then we will be prepared to show our customers the finest and most convenient store and market in Clanton. We will have our big announcement in the papers next week. Watch for it and be ready to visit our new place."

ANOTHER SHOE SHOP OPENED IN CLANTON

Chilton County Shoe Rebuilders is the name of a new shoe repair business opened in Clanton this week. Mr. John Schmith is proprietor of the business. The location is on Sixth Street south of the courthouse, in the building formerly occupied by Clanton Mattress Factory.

Complete new and modern machinery for doing all kinds of shoe repair work has been installed. Mr. Schmith is a workman of long experience in the shoe business. Among his specialties is making shoes to order, in such cases as that of cripples, where a peculiar or odd design of shoe is required to meet individual conditions.

Mr. Schmith recently came into this community as he was traveling over the country looking for a location to go in business. After spending a while here he decided he liked Clanton better than any other place he had been, so he has located here permanently. He lives on the place of Dr. S. J. Ezell, south of Clanton on the highway.

An invitation is extended to everybody by Mr. Schmith, to patronize his business. He promises to render the very best of service on all orders entrusted to his care. He will be glad for you to visit his place of business and get acquainted.

SERVICES TO BE AT THE NEW CLANTON GOSPEL TABERNACLE

Mr. J. Matt Johnson asks the Union-Banner to announce that Rev. Jimmie DuBose of south Alabama will preach at the new Clanton Gospel Tabernacle Saturday night, Sunday and Sunday night, February 2nd and 3rd. The night services will be at 7 o'clock and the day service at 11. Everybody is cordially invited to attend.

Mrs. E. C. Robinson, of Decatur, spent the week end here with her parents, Mr. and Mrs. C. B. Cox.

More Improvement Projects Underway

Much Work Will Be Done By Government and Locally During the Coming Several Months, Says Mayor Jones

Impending possibility of a number of public improvement projects of great importance in the Clanton vicinity, under the federal program, was revealed by Mayor C. Fenn Jones this week, following a conference with Mr. Paul S. Haley, of Auburn.

Mr. Haley is state land planning consultant, under the national resources board. He was here a few days ago, and called upon Mayor Jones for a discussion of possible projects that may be included in the federal program.

After his conference with the federal expert Mayor Jones stated that he visioned many public improvements for this community that may be included in the program of public works for the next year. As instances of the work that may be included, Mr. Jones mentioned the extension and opening of several streets in different sections of the city, such as Eighth Street from the top of the hill into Mill Village; and the same street south across the swamp; the extension of Sixth Street north from the C. Reese Mullins place, to connect with the old highway near the county bridge, and into Mill Village; possibly an additional street approach to the Reynolds addition; a street or road east and west connecting the Mill Village with the Airport community; and last but by no means least, the problem of additional building facilities at the Clanton Grammar School.

Mr. Haley has already furnished Mayor Jones with the necessary blanks for listing such projects as he deems advisable under the contemplated program. This will be done in the next few days, and the Mayor gives assurance that Clanton and vicinity will have the advantage of every possible opportunity to participate in such work as may be allotted here.

Incidentally Mayor Jones mentioned that the extension of the city limits of Clanton will have an important and far-reaching influence upon the ability of the town to take its part and secure the advantages of this program. "Clanton will have its own part of the obligation to assume and carry out," he said, "and our ability to expand and take our part will be measured by the extent to which we are willing and able to provide the necessary potential resources. This can be done only by a more complete consolidation of the interests of all the people of this community, a great number of whom are essentially residents of Clanton, but actually are just outside the city's established and very limited borders."

All things considered, it must be granted that activity in this vicinity will be keen during the coming year. We already are assured of the construction of the new city hall, extension of the water system, and building of the new postoffice; these together with paving of an additional sector of the Selma Highway. Adding to these the possibility of further public improvements as above outlined, it indicates that 1935 will be a year of much ado in Clanton and vicinity.

With the public works program swinging into accomplishment as appears highly probable, it is reasonable to assume that many private developments of property owners and business concerns will be a natural consequence. As already stated some weeks ago, the old Mullins corner will take its rightful place as one of the most important business locations with a new modern building which will arrive in 1935, many years overdue.

Frank Boswell Deputy Warden

Placed Back on Same Position Held Under the Graves Previous Term

To the consolidation with departments of the State government of various offices and bureaus, provided for in bills already enacted into law or pending before the legislature—Gov. Graves through the exercise of his authority as Alabama's chief executive, is about to add another, it was learned yesterday.

That consolidation which, it is understood, will be made effective within the next few days, will be the merging of the offices of the Physician-Inspector of state prisons, and Warden of Kilby Penitentiary.

In other words, Dr. H. G. Camp of Jasper, recently appointed physician-inspector, to succeed Dr. G. M. Taylor, will also serve as warden at Kilby, succeeding Warden George P. Walls, it is reported.

It was also learned that Frank A. Boswell, Jr., of Elmore, will serve as Deputy Warden under Dr. Camp. Mr. Boswell was deputy warden of Kilby Penitentiary during Gov. Graves's first administration, and is rated as one of the most able and competent prison executives in the state. He has the reputation of being especially proficient and successful in the handling of convicts; dealing with them firmly, but at the same time always sympathetic and fairly.

Gov. Graves announced yesterday that he will reappoint as State Superintendent of Banks, J. H. Williams, who is now head of the state banking department.

Mr. Williams, whose new term of office of four years will begin Feb. 1, was in the banking business in Marshall County, when he accepted an appointment to the department staff in 1929 as a state bank examiner.

Following the resignation of D. F. Green as deputy state superintendent of banks, Mr. Williams was appointed on Nov. 15, 1932, to succeed him.

He was appointed state superintendent by former Gov. B. M. Miller, to fill the vacancy created by the resignation from that office, March 31, 1934, of H. H. Montgomery.

QUARTERLY CONFERENCE

The first quarterly conference of Chilton Circuit will convene with the Pleasant Grove church, seven miles southwest of Clanton, on the second day of February, 1935. Our beloved president of the Alabama conference of the M. P. church, J. S. Eddings, D. D., will be with us. Everybody is invited to come and be with us. All official members are urged to be present.—J. S. Johnson, pastor.

For Extension Of City Limits

Citizen Believes that Enlarged Border Would Be Great Benefit To All

Editor Union-Banner:

I was at first displeased with the idea of extending the city limits of Clanton, and felt that the town was large enough. Especially was I opposed to it because it would cost me a few more dollars tax.

But since I have reconsidered the matter and talked with some of my neighbors I have changed my mind. I thought about the time my house burned and how the town sent the fire force out to my place, and they did all they could to save my house. They did not wait to see if I was paying city tax or not; neither did they ask me to pay for their services, although it did cost the town money.

Now, I realize someone has got to pay the expenses of the town, and I never liked the idea of being a free rider. I always feel better if I am paying my part.

I have watched Clanton grow for the past thirteen years. I remember when the sidewalks and streets were paved, how some people kicked and growled; but the town went ahead, and everyone has enjoyed having the good sidewalks, and like to go to town since the streets have been fixed to keep down the dust and mud.

We would not have the town back like it was fifteen years ago for anything. I do not know of anything in the way of improvements the town has done for the past five years that we would want to change.

Now, I think our councilmen have done well, and I have every reason to believe they will continue their good work. If they want to extend the city limits and build a city hall, I have no kick coming. So let's get behind the burden and do our part. It will make it light for all if everyone helps.—Yours for better times and a better town.—W. A. Crowson.

MRS. MAE RICH DIED

Mrs. Mae Rich, age 48 years, wife of J. Cleve Rich, died last Thursday at her home in North Clanton. The body was prepared for burial by Martin and carried to Fish Pond, near Alexander City, where funeral services were conducted Saturday by Rev. Davis and Elder Kelley.

Mrs. Rich is survived by her husband, J. C. Rich; five sons, Grover, Harvey, Franklin, Adie and Isaiah; three sisters, Mrs. Will Woodall, Mrs. Minter Hughes, and Miss Addie Forbus. She was the daughter of Frank Forbus, of Coosa County.

CHILTON COUNTY B. T. U. ASSOCIATION WAS HELD

The quarterly meeting of the Chilton County B. T. U. Association was held with Pleasant Grove No. 1 Sunday evening, January 20.

Devotions were by Rev. Maurice Hodgens. Roll was called by the president, Mr. J. Lee Yates. Pates Chapel won the attendance banner. A special song was sung by Miss Taylor, after which the delegates from the different unions represented listened to two very interesting and instructive talks by Rev. Paul Oden on Temperance, and Rev. W. E. Robinson on the Bible, Man and Sin. Rev. Paul Oden then favored the audience with a solo.

The president, Mr. J. Lee Yates, urged all unions to be sure and send delegates to the next quarterly meeting to be held with Thorsby Baptist church the fourth Sunday evening in April.

HOSEA DOWNS IS ENDORSED

Expected To Be Approved By High Officials at Washington Soon

In a news dispatch from Washington Wednesday, and printed in the Birmingham Age-Herald, it was stated that Congressman W. B. Oliver on Tuesday recommended the appointment of Hosea F. Downs as postmaster at Clanton.

Selection of a permanent postmaster here has been expected for some time past, as the list of three eligibles under the civil service regulations was established some time ago. H. F. Downs, J. Hugh Jones and Reuben W. Lowe were in line for the appointment.

The announced endorsement of Congressman Oliver for Mr. Downs gives practical assurance that his appointment will be made as soon as the wheels at Washington have time to turn around to it.

Acting postmaster Billy Smith, who has been serving for about a year since the retirement of W. M. Bean, has already sent in his resignation to take effect March 1st.

Along with the announcement of Mr. Oliver's endorsement of Mr. Downs here, it was also stated that the Sixth District Congressman had at the same time endorsed R. E. Bowdon, Jr., for postmaster at Calera.

SUNDAY SCHOOL CONVENTION AT LIBERTY HILL CHURCH

A Sunday School Convention of the schools in the central group of the Chilton County Baptist Association will be held at Liberty Hill next Sunday afternoon, beginning at two p.m.

The Sunday schools composing the central group are Cane Creek, Friendship, Highland, Liberty Hill, Mulberry, Macedonia No. 2, Pleasant Grove No. 2, Refuge, and Maplesville. All of these Sunday schools are urgently requested to send delegates to represent them in the convention.

Devotional services will be conducted by Rev. G. G. Williams.

"How to Make a Sunday School Grow," will be discussed by Rev. Buford Lawrence.

Rev. Paul Oden will speak to the subject, "How to Retain the Growth of the Sunday School."

The public is cordially invited to attend this convention. It is especially urged that the people of Liberty Hill community come out and help entertain the visitors and take part on the program. — S. J. M. Webb, Group President.

COX-SANDERSON

The marriage of Miss Lucille Cox, attractive daughter of Mr. and Mrs. C. B. Cox, to Frank Sanderson, of Decatur, took place Saturday afternoon, January 26, at the bride's home, the Rev. W. S. Cox performing the ceremony.

An impressive ceremony, marked by beauty and dignity, took place in the living room of the bride's spacious home. The room was artistically and beautifully decorated.

The bride and groom entered together and the vows were spoken in the presence of a group of relatives and immediate family of the bride.

The bride, an attractive brunette was becomingly gowned in a spring traveling suit of navy blue with accessories of navy blue. She wore a corsage of pink rosebuds.

The couple left immediately after the ceremony for Birmingham. Later they will go to Decatur where they will make their home.

The marriage was one of wide interest, uniting prominent Alabama families. Miss Cox attended Chilton County High School and the groom was a student at Auburn. He is now with the T. V. A. in Decatur.

POOLE-HOWARD

The following announcement appeared in last Sunday's Birmingham News:

Mrs. W. E. Langford announces the engagement of her daughter, Pauline Evelyn Poole, to Lloyd S. Howard, of Thorsby, the wedding to take place in February.

OUTLOOK FOR THE SCHOOLS OF ALA.

State Superintendent Keller Believes Conditions of Schools Better

At the end of his first week of active duty, Alabama's new State Superintendent of Education, J. A. Keller, was quite optimistic regarding the outlook for the schools.

"I have the utmost confidence in Governor Graves and in the present legislature," said Superintendent Keller. "Governor Graves not only has pledged a seven months minimum term for all schools, but has shown by his action on many occasions that he is vitally interested in seeing all the children in the state of Alabama have the best educational facilities possible. Governor Graves knows that the schools are facing serious problems, but he also knows the situation in the state well enough to be able to find the solution to those problems."

Mr. Keller pointed out that he knows and has already talked in person with at least sixty per cent of the present legislature. "These men were elected by the people to solve the problems being faced by the state and their respective communities. They well know that their task is a serious one. However, they have the right attitude. They know that they must get down to fundamentals before any real solutions to the problems at hand can be found. I believe that every member of the legislature is vitally interested in schools. With such interest and with such splendid cooperation between the governor and the legislature, the problems are really already on their way toward solution."

Superintendent Keller believes that the attitude of the people of the state toward the schools is quite different from that of two years ago when the situation first became acute. "During 1932-33 the people did not fully understand conditions which existed. They thought schools could be continued in some way. They looked only at the lump sum spent for education and thought that further economy should be possible, despite the fact that teachers in all sections of the

(Continued to Back Page)

CITY LICENSE DUE

Mr. C. H. Pipes, clerk of the town of Clanton, advises in an advertisement this week that today, Thursday, January 31st, is the last day on which to pay city licenses. After today a penalty will be added. Those subject to licenses are urged to pay before this penalty becomes effective.

THOMAS AND COX GET COMMITTEE ASSIGNMENTS

With the final organization of the present legislature of Alabama, it is interesting to note the assignments of committee memberships which were given to Chilton County's members of the legislature.

Senator Earle Thomas, representing the counties of Autauga, Chilton and Shelby, in the upper house, was assigned to the following committees:

Committee on Education; Agriculture; Immigration and Industrial Resources; Enrolled Bills (chairman); Public Roads and Highways.

Representative C. B. Cox, drew the following assignments in the House:

Committee on Rules; Seaports, Harbors and Maritime Commerce; Forestry and Conservation; Municipal Organization; Public Printing.

PLAY AT JACKSON CHAPEL

There will be a play at Jackson Chapel school Saturday night, February 2. The title is "Bound to Marry." It is a farce comedy in three acts, and you have one laugh after another. Come and bring the kiddies and all. You will never regret it. Admission 10c and 15c

BANQUET HELD AT JEMISON

The F. H. A. and F. F. A. of the Jemison High School recently held a banquet, honoring the fathers and mothers of the members of the organization. There were 105 members, parents and other guests present. Frank Nelson was toastmaster for the occasion. The program was as follows:

Welcome address by Frank Nelson.

Introduction of Parents and other guests by Frank Nelson.

Accordion solo by Lloyd Howard.

"What Vocatonal Home Economics Means to Me," by Mildred Caldwell.

"Organization and Purpose of the F. F. A." by Ervin Beasley.

Reading by Willie C. Clements.

"History of the F. F. A." by Evelyn Martin.

Solo by Lloyd Howard.

"What the F. F. A. has Meant to Me," by Erdis Atkinson.

"What F. H. A. and F. F. A. Mean to the School," by Prof. J. A. Peterson.

Short talks were made by J. W. Fant, Miss Pardue, Mr. Buford Lawrence and Mr. C. E. Stapp of Selma.—Ervin Beasley, reporter.

PAY YOUR POLL TAX--FEBRUARY FIRST IS LAST DAY

ORIGINAL

Two-car families are fast growing because they find a small car convenient for business and shopping purposes.

1934 Chevrolet Sedan—almost new	$500	1928 Chevrolet Coupe—Bad shape	35
1933 Chevrolet Coach	450	1929 Buick Sedan	145
1931 Chevrolet Truck	100	1929 Chevrolet Sedan	135
1930 Ford Roadster	150	1931 Chevrolet Truck, Long wheel base, new tires	285
1930 Chevrolet pickup	225	1928 Ford Pickup, new paint	165
1933 Chevrolet Truck	335	1932 Chevrolet Coach	335
1929 Whippet Truck — A lemon for us but a "peach" for you	85	1929 Chevrolet Coach	85

The housewife finds that we do not take advantage of her lack of mechanical knowledge when she calls at our shop

Let US Care for YOUR Car

HAYES Chevrolet Co.

Dick Hayes Jack Hayes

Clanton, Ala.

CARD OF THANKS

Dear Editor:

Please allow me a small space in your paper. I wish to express my sincere thanks to my many friends who lent a helping hand during the sickness and death of my beloved husband, Percy Watson. May the Lord bless each and everyone.—His Wife, Mrs. I. V. Watson.

Mrs. H. Martin of Birmingham is the guest of her daughter, Mrs. L. C. Warr.

PARDON NOTICE

Notice is hereby given that the undersigned Lloyd Ray, will make application to the State Board of Pardons for pardon or parole. Said Lloyd Ray was convicted in the circuit court of Chilton County for manufacturing whiskey and possession of still on May 9, 1934 and sentenced to a term of two years to two years and six months.—Signed, Lloyd Ray.

New Kidneys

If you could trade your neglected, tired and busy Kidneys for new ones, you would autopatically get rid of Night Rising, Nervousness, Dizziness, Rheumatism, Burning, Itching and Acidity. To correct functional kidney disorders try the guaranteed Doctor's special prescription called CYSTEX (Sies-tex). Must fix you up in 8 days or money back. At all Druggists.

JEMISON HIGH SCHOOL NEWS

Quite a few boys in the agricultural classes of the Jemison High School have decided to enter an essay contest now being conducted in the vocational high schools throughout the State.

Sponsored by the Alabama Future Farmer Chapters, in cooperation with the Chilean Nitrate Education Bureau, Inc., the contest, like last year, is intended to develop interest in and encourage study of the rare elements in crop production and animal nutrition.

Last year eleven boys in this state won prizes for their essays. Two of those prizes were won by Jemison students. This is encouraging to the boys and some splendid essays should be written for this year's contests.

Most farmers know that plants need phosphrous, nitrogen and potassium, and for that reason purchase commercial fertilizers. However, a number of experiment stations are finding that additional amounts of other elements are often needed on some soils, and with wifferent crops. These elements are called "Rare Elements" and include magnesium, boron, calcium iodide, copper and zinc. A contest of this kind inspires study on this very worthwhile subject: "The Value of the Rarer Elements in Plant Growth and Animal Nutrition."

WADESONIAN

PROGRAMS

FRIDAY, FEBRUARY 1st

Jean Parker and James Dunn in

HAVE A HEART

COMEDY — Another Wild Sea

SERIAL — RUSTLERS OF THE RED DOG

First Show at 7:00; Second Show at 8:30

This Picture Will Be Shown Saturday Night at 10:00

SATURDAY MATINEE and SAT. NIGHT, FEB. 2

Tom Tyler in **FIGHTING HERO**

COMEDY — Another Wild Sea

SERIAL — RUSTLERS OF THE RED DOG

Matinee 2:00; First Show 7:00; Second Show at 8:30

MONDAY and TUESDAY, FEBRUARY 4 and 5

Ginger Rogers in **GAY DIVORCEE**

Pathe Review No. 6

WEDNESDAY and THURSDAY, FEBRUARY 6 and 7

Grace Moore, Tulle Carminatl in

ONE NIGHT OF LOVE

COMEDY — Aw Nurse

LIST OF BIRTHDAY PASSES

CLANTON—Martha Johnson, 5; Verlon Mullins, 7; Ernest Moore, 6; Mrs. M. L. Rogers, 6; Mrs. James W. Moore, 1; V. C. McKee, 2; Cecil McKee, 6; Aubrey Gore, 5; James Arnold, 6; Paul Thompson 1; J. W. Nolen, 6; Thelma White, 7; **JEMISON**—P. G. Robinson, 1; **MAPLESVILLE**—Garland Smith, 2; R. M. Davis, 2; **THORSBY**—Mrs. J. A. M. Bosworth.

ADMISSION 10c and 25c

GAME AND FISH NEWS

Montgomery, Ala. — The state department of game and fisheries reports that a total of 3,113,494 bass and bream were planted in Alabama streams during the quadrennium beginning Oct. 1, 1930 and ending Sept. 30, 1934.

This total represents 856,554 bass and 2,256,940 bream taken from state hatcheries at Eastaboga and Aliceville. The plantings were divided as follows:

1930-31—146,204 bass, 33,225 bream, total 479,429; 1931-32—152,775 bass, 787,890 bream, total 940,665; 1932-33—196,825 bass, 641,875 bream, total 838,700; 1933-34—360,750 bass, 493,000 bream, total 854,700.

The figures for 1933-34 are not quite complete as a few fish remained to be shipped at the time the report was submitted by the hatchery officials. Neither do these figures include millions of fish reclaimed from drained areas and overflow waters and transplanted by the field staff of the department.

Five or six hatcheries, each larger in area than those now devoted to fish culture by the state, are considered essential by the state game and fish authorities to produce the number of fish Alabama should plant annually in its public waters.

No report is yet available on the number of fish planted in the state during the past four years by the federal hatcheries.

Representative John Chichester, of Birmingham, a member of the Jefferson county house delegation, has been appointed by Speaker Harry Walker, as chairman of the house committee on game, fish and fisheries.

Representative A. B. McPhaul of Seminole, the house member from Baldwin County, was named vice-chairman.

WHAT NEGROES ARE DOING

The Adult Schools

In checking over the attendance of the adult schools, it is found that only one is really holding its own. In other words, only one has a very large enrollment and a sturdy attendance. Hats off to the adult school at Riderville, and to Miss Rosa Roland, the instructor, down there. They are really making things hum. Those people are taking advantage of all opportunities for self improvement.

The other schools are maintaining a fair enrollment but there is room for much improvement. It is a mystery why people will not take advantage of these rare privileges to really help themselves. Any person, no matter how old he may be, who cannot sign his name, write a letter or even read the Bible with every possible chance to learn to do so and will not even attempt to learn should be ashamed of himself. There may be some excuse for not knowing how to do these things, and I doubt that, but there is no excuse under the sun for a person not trying.

Let me appeal to you, friend and brother, that it is of vital importance that you start not because 'ole man' opportunity is 'ball headed.' Once he passes, he is never caught again. Learn to read, write and spell this year. There may not be another chance.

Those people in Clanton seem to be making splendid progress under Mrs. Jackson. Here is hoping that the enrollment will swell and that the attendance will get better.

All is Well at Training School

Everything is moving along lovely at the Training School. A few pupils fell out after the Xmas holidays on account of illness, but were back for the mid-term examinations. The boys are continuing their drive in terracing land, renovating orchards and beautifying the campus.—Benj. Anderson.

Lower Cross Roads

A stove wood splitting was given by Mr. M. T. Smith Saturday night. A large crowd attended. All reported a nice time. Those enjoying it were Mr. and Mrs. J. D. Sanders and family, Mr. and Mrs. Obie Smith and family, Mr. and Mrs. Edgar Franklin, Mr. and Mrs. M. T. Smith, George Franklin, R. E. Smitherman and Myrtle Smitherman.

The music entertainment at the home of Obie Smith was enjoyed by a large crowd. The music was played by Mr. and Mrs. Smitherman, Jasper and Lonnie Cleckler, and Hosea Smitherman.

Mr. and Mrs. J. D. Sanders were the Sunday guests of Mr. and Mrs. W. H. Little of near Billingsley.

Miss Everee Littleton spent Thursday night with Jewell Smith.

Messrs. Lonnie Cleckler and Elbert Moore were the Friday night guests of Mr. Obie Smith.

Misses Jewell Smith and Myrtle Smitherman spent Friday night with Mrs. J. W. Short.

Miss Everee Littleton was the guest of Miss Myrtle Smitherman on Friday.

Misses Laura and Nellie Sanders were the guests of Jewell Smith on Sunday.

Jewell Smith spent Thursday afternoon with Mrs. Mattie Franklin and Everee Littleton.

Mr. and Mrs. Leon Seymour spent Sunday with Mr. and Mrs. O. E. Nummy.

Mr. R. E. Smitherman spent last week with his mother of Cane Creek community.

Uncle Peter Weldon of Cane Creek was a visitor in Clanton Monday. Mr. Weldon wants to find a good, reliable farmer who wants to rent a one-horse farm on halves. He has a good place, with 15 acres of fresh land, and as much more as would be wanted. He wants a farmer who has plenty of hoe hands, and is prepared to hustle. He offers a good house for the party to live in. Prefers a man who can run himself, but could help a little if necessary.

BOB JONES COMMENTS ON HERE AND HEREAFTER.

Some time ago when the writer was in Great Britain he herad an interesting story. A poor young man who had spent his short life in wickedness and sin was found by a London clergyman in a garret. The man had been made most miserable by an accident. He had found a stray leaf torn from the New Testament. This caught his eye. It was part of a chapter in Romans. He saw as he had never seen before his frightful condition and realized he was a lost sinner. The leaf had been torn after the verse which says "for all have sinned and come short of the glory of God." The man was left without hope. The clergyman explained to him that Jesus Christ was wounded for his transgressions and bruised for his iniquity and that his debt had been paid. The man was saved. The Word of God had convicted him of his sin but he did not have the word that told him the way out of his hopelessness and ruin. The minister brought him this word and he was saved.

One time twenty-two China Inland Missionaries sailed on Steamboat Lammermuir to China. The crew on the boat were godless men and they did not like to have so many Missionaries on board. The crew had been used to cursing. The Mossionaries sang the gospel. It is said that the godless men were attracted to the Missionaries and a number of them were saved. There is great power in gospel singing. With every great spiritual awakening there is always a revival of singing. A few years ago when the Welsh revival broke out somebody asked Dr. Campbell Morgan if the Welsh revival would reach London. Dr. Morgan said, "You will have to learn to sing if the revival gets here. You ought to hear the Welsh people sing." The Christian religion is a religion of song. Jesus puts music into the hearts of the redeemed.

Mrs. C. R. Mullins has returned from Gadsden where she attended the funeral of her sister, Mrs. Genevive Jackson.

CONNELL INFANT DIED

On Sunday night, Janaury 20, a little baby girl was born to Mr. and Mrs. Tony Connell, which passed on to that heavenly home. It seems so hard to give it up, but the Lord's will must be done. We should not grieve dear loved ones for it is only a little angel at rest.

She leaves to mourn her loss, a broken-hearted father, mother and one small brother. Funeral services were conducted Monday evenng, January 21, at the family home by Rev. W. E. Robinson. Burial in Mt. Springs cemtery. Weep not, loved ones, for our loss is heaven's gain.—Written by an aunt, Mrs. Ethel Headley.

REGISTER YOUR BABY

Montgomery, Ala., Jan. 29.—This admonotion is the slogan of the campaign being conducted in every county in the state by the Alabama State Board of Health, with the co-operation of the Alabama Relief Administration and the federal Bureau of the Censusu, in an effort to secure a complete record of every baby born in the state during the past twelve months.

State laws require that every doctor or midwife who attends a mother at a birth promptly make a report of such birth to the health department, and this is usually done. On occasions, however, there is a failure to make the proper report, with the result that there is no permanent record of the birth, and no birth certificate is later available. Many times, during the life of the average man, it becomes important, even vital, to establish his age.

Early in February the Bureau of Census, with the aid of the Postoffice Department, will distribute to every family in the State a card on which a few simple facts are to be filled in, and the card dropped, without postage, in a mail box. The principal effort is to get all parents to whom babies have born within the past year to fill in these cards and mail them. The simple act makes sure that the child reported is then properly recorded and a certificate of birth, the newcomer's first citizenship papers, will be easy to secure. A complete response to the call is sought by Dr. J. N. Baker, State Health Officer, who is anxious that Alabama make the best possible showing with other states conducting a similar campaign.

Ralph Jones of Birmingham spent the week end with his mother, Mrs. Willie P. Jones.

Do you tire easily?

✓ no appetite
✓ losing weight
✓ nervous
✓ pale

then don't gamble with your body

Why not reason out the cause of this unnatural condition?

Your first thought may be, "I must eat more." That's not all. You should enjoy what you do eat. Frequently, the blood cells are low . . . and this, perhaps, is what makes you feel weak.

If this is your trouble the stomach may not be calling for sufficient food. Zest to eat may be lacking. But what a difference S.S.S. makes when taken just before meals. Just try it and notice how your appetite and digestion improve.

S.S.S. stimulates the flow of gastric juices and also supplies the precious mineral elements so necessary in blood-cell and hemo-glo-bin up-building. Do try it. It may be the rainbow you need to brush away present discouragement over your health condition. © S.S.S. Co.

You have a right to insist that S.S.S. be supplied you on request. Its long years of preference is your guarantee of satisfaction.

SSS TONIC

YOUNG PEOPLES RALLY

A young peoples rally will be held at Thorsby Baptist church on Friday evening, February 8th at 7:00 o'clock. Rev. Henry C. Rogers, of Montgomery, will be the principal speaker.

All young people and pastors in the county are invited to attend.

Alabama Power News

(An Advertisement of Alabama Power Company)

January, 1935

Eleven Years Of Rural Service

36,750 Rural Customers Now On Company Lines

December 31st, 1934 your company completed the eleventh year of its rural electrification program, initiated for the purpose of making the conveniences of electric service more generally available to residents of rural areas in Alabama and to further the development of our state's agriculture.

In 1934 when your company began this work, the only facts available were that rural people wanted electric lights in their homes and that the company wanted to make the service available. However, it was found that use of lights alone would not make the service economical either to customers or to the company.

Therefore the first problem was to obtain information as to what farm uses electricity could be adapted satisfactorily and economically. This was done through co-operative experimental and research work with the State Agricultural Experiment station, State Agricultural Extension Service, Farm Bureau Federation and farmers throughout Alabama.

Information was obtained with reference to more than 100 different uses of electricity in rural homes and on farms. With this at hand the program was begun and carried on aggressively.

As a result of this work, electric service has been extended to more than 24,000 customers in small rural communities and along more than 2,000 miles of state highways. These customers were entirely without electric service prior to the extension of our lines. They would still be lacking in electrical conveniences except for the company's activity in behalf of rural electrification.

Today your company is servicing rural customers in 64 of Alabama's 67 counties. There is no community of 500 or more in this area which does not enjoy the conveniences of electricity. Outside of urban areas, as defined by the Federal Bureau of Census, your company is now serving 36,750 customers.

At the outset of the rural program average use of electricity by rural customers was 400 KWH a year. Despite the fact that many of the best rural lines have been transferred from the rural rate classification, present average use on the remaining lines is 973 KWH a year, or two and one half times the use in 1924.

Although expansion has been continuously to a lower density of customers per mile of line and the company has borne the entire investment of the lines, there has been a continuous reduction in rural rates. At present rural lines are serving less than 4 customers per mile of line. In November 1934, the average rate per KWH paid by the 8,329 customers was less than 5 cents per KWH.

Many Improved Appliances - To See Service During 1935

Children Need More Light In February

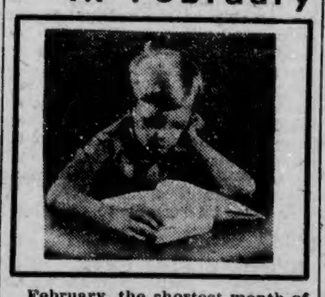

February, the shortest month of the year, often proves to be the darkest too. Twilight falls early. Many days are cold and rainy; long evenings must be spent indoors.

As any mother knows, such close confinement is very difficult for children. They must be amused. They must be kept busy. And this means playing with toys on the floor, looking at picture books, drawing, coloring, and the like.

What a tax on little eyes—if the lighting is not ample for easy, restful seeing!

In many homes children play in the "danger zone" of poorly lighted living rooms—try to read or look at books far from a lighting fixture — strain their eyes needlessly in many other ways.

Children do not know this danger. But you, as a mother or father, should take immediate steps to prevent it.

A few extra lamps in the living room, a new outlet or so in the nursery, another table lamp — these things means so much to your children.

Let us tell you how little they cost.

245 New Industries

During the past decade, under the leadership of Thomas W. Martin, the Alabama Power Company has aided directly and indirectly in the location of 245 new industries in this state, manufacturing 105 different products with approximate capital investments of $73,000,000; a total of 27,819 employees, receiving over $23,000,000 in salaries and wages annually.

Attractive Stock Of Modern Merchandise Available For New Year

More labor saving electric appliances will be used in Alabama homes during 1935 than during any year in Alabama history. This is strongly indicated by the substantially improved demand which has marked the first month of the New Year.

Anticipating far more widespread use of all kinds of electric equipment, your company has made arrangements to assemble an unusually attractive stock of the most modern merchandise. Ranges, refrigerators, water heaters, washing machines, embodying the latest innovations and improvements together with a wide selection of small appliances, will be available to our customers.

With electric appliance prices far below peak levels, with easy financing terms, and record low rates, the time has come when almost any family in Alabama can afford these conveniences.

Appliance sales in 1934 exceeded those of 1933 by $492,192. Refrigerators sold in 1934 numbered 4,254 compared with 2,385 the preceding year. Range sales were 1,269 compared with 318, water heaters 629 compared with 86 and washing machines 659 compared with 52.

New Use For Southern Pine

Added to the recent discovery that a first class quality of newsprint can be made from Southern pine, comes the announcement that a synthetic silken yarn can be produced from the same source, and it, like the newsprint, comes from the experimental laboratory of Dr. Charles H. Herty, at Savannah. With great newsprint and rayon industries based on Southern pine and furnishing a new source of income for this section, in the future when the South recounts its benefactors, Dr. Herty will stand out prominently among those who lead the list.

Highlights Of 1934

Taxes of Alabama Power Company amounted to over $2,000,000.

Salaries and wages paid totaled approximately $2,900,000.

Persons employed numbered about 1,900.

Customers served numbered 105,000.

Supplies and materials bought, chiefly from Alabama industries and firms, cost approximately $1,500,000.

POOR C

County Farm Agent's Notes

Compiled by J. W. Fant, County Farm Demonstration Agent for Chilton County

PLANT IRISH POTATOES EARLY ADVISES WARE

The Irish potato, one of Alabama's leading food crops, should be planted early, advises L. M. Ware, of the Alabama Experiment station.

"The two varieties most commonly grown in Alabama are the Cobbler and the Triumph. If certified seed can be purchased, use them; they cost more but are worth more.

Before planting, the land should be well prepared, the rows opened, and the fertilizer applied and well mixed with the soil. An application of a 4-10-7 (N-P-K-) fertilizer used at the rate of 1500 pounds per acre (135 pounds for 1300 feet of row) will furnish the proper amounts of fertilizer ingredients in the right proportions. If this grade of fertilizer cannot be obtained from local dealers then 1800 pounds per acre (160 pounds for 1300 feet of row) of a cotton fertilizer analyzing 3-8-5 will furnish about the same ingredients. Should one prefer to mix his own fertilizer, then for each 100 pounds of fertilizer required mix 60 pounds of acid phosphate, 8 pounds of nitrate of soda, 6 pounds of ammonium sulphate, 20 pounds of cotton seed meal and 14 pounds of muriate of potash.

Potatoes should usually be planted 16 inches apart in 3-foot rows, and the seed cut into 1 ounce pieces. Should one wish to make large yields, the size of the seed may be increased to 1 and one half ounce pieces and the space between pieces reduced to 12 inches.

TAX EXEMPTION POOL WILL CLOSE FEB. 9th.

Auburn Ala.—The National Surplus Cotton Tax-exemption Certificate Pool has announced that the sale of surplus certificates will end at midnight, Februrary 9. Alabama farmers needing certificates are advised to obtain them immideately.

HOME-GROWN FEED IS AN ESSENTIAL

Auburn, Ala.—Successful livestock production depends on home-grown feeds. In your farming plans for 1935 you should attempt to produce the necessary feed for the livestock on your farm, writes F. W. Burns, extension livestock specialist to Alabama livestock producers.

FREE! BOOK. about STOMACH TROUBLE

Explains the marvelous *Willard Treatment* which is bringing amazing relief. Sold on ironclad *money-back guarantee.*

PRICELESS INFORMATION —for those suffering from STOMACH OR DUODENAL ULCERS, POOR DIGESTION, ACID DYSPEPSIA, SOUR STOMACH, GASSINESS, HEARTBURN, CONSTIPATION, BAD BREATH, SLEEPLESSNESS OR HEADACHES, DUE TO EXCESS ACID.

Ask for a *free* copy of *Willard's Message.* We are Authorized Willard Dealers.

UPCHURCH DRUG CO

GUARANTEED RADIO and ELECTRICAL SERVICE
Outdoor Advertising
J. B. DOWNS, JR.
Phone 2003
Clanton, Alabama

COTTON STORED WORTH $61,200,000

R. J. Goode, commissioner of agriculture, reports that cotton stored in Alabama warehouses the first of this year was worth approximately $61,200,000. There were 987,002 bales in storage in the state compared with 796,173 bales one year ago.

The value of the cotton in storage is worth over $19,000,000 more than at the same time last year.

PRACTICALLY ALL CORN-HOG PRODUCERS ARE ELIGIBLE

Auburn, Ala.—Practically all producers of corn and hogs, whether or not they took part in the 1934 program, are eligible to sign a 1935 adjustment contract and receive benefit payments, says the agricultural adjustment administration.

MT. SPRINGS NEWS

We are sorry to know that Mrs. Arthur Giles is confined in bed with the flu. We hope her a speedy recovery.

Our Sunday school is doing nicely, but lots of our members have had the flu, but hope they will soon be back again.

Rev. A. C. Nelson will preach Sunday at eleven o'clock. Everybody come. You are cordially invited. Everybody that has the cent-a-meal box be sure and bring them in.

We are glad to learn that Mrs. M. C. Rutherford is improving from a bad case of flu and truely hope she will soon be able to come and be with us again as we have missed her so much.

Don't forget we have Sunday school every Sunday at ten o'clock, and you have a special invitation.

STUNT SHOW AT VERBENA HIGH

There will be a stunt show at the Verbena High School, on Friday night, February 8th, at 7:30 p.m., sponsored by the first and third grades, assisted by the high school. Admission will be ten and fifteen cents.

THE FRIENDLY SOCIETY

Say, folks, you ought to get in line with people who can really sing. The society met at Frinedship last Sunday afternoon and a wonderful singing can be reported.

The class was called to order by our president, Mr. Emmett Wilson, and prayer by W. E. Robinson. The following directed: Mr. Posey M. Cleckler, Mrs. J. D. Collins, Jr., Mr. Andrew Blow, Mr. Jim Parrish, Mr. Floyd Little, Mr. Emmette Wilson and Mr. Johnnie Minor.

Pianists for the afternoon were: Mrs. James B. Gillespie, Mrs. Lula Martin and Miss Lillie Mae Weldon.

Mr. Wilson sang the closing song and benediction by Mr. Jim Parrish.

Next Sunday afternoon the society meets at Mineral Springs. So, if you want to go somewhere to really use your time in a worth while way, just go to Mineral Springs next Sunday afternoon and it will be promised that you'll hear good singing. Come along and bring your new books; you are always welcome. — Secretary, Wilma Gillespie.

CARD OF THANKS

I wish to thank all who rendered aid during the sickness, death, and burial of my mother, Mrs. Sallie Walker. Especially do I want to thank Dr. Franklin of Thorsby, Mr. Littleton at the almshouse, and the people of Mt. Pisgah community.—Pud Walker.

FROM GIRL TO WOMAN

Mrs. W. P. Gillespie of 11 Glendale Place, N. W., Atlanta, Ga., said: "Some days I would become melancholy and dizziness and headaches were frequent. I did not know what a normal night's rest was and I dreaded mealtime. I took Dr. Pierce's Favorite Prescription and after the second bottle my health was back to normal and I felt fine again." All druggists.

Write to Dr. Pierce's Clinic, Buffalo, N. Y., for free medical advice.

Phone -45-

Let Us Handle Your INSURANCE

B. LAWRENCE
Clanton, Alabama

EULOGY OF THE DOG

(By Sen. Geo. G. Vest, of Missouri)

Gentlemen of the Jury: The best friend a man has in this world may turn against him and become his enemy. His son or daughter that he has reared with loving care may prove ungrateful. Those who are nearest and dearest to us, those whom we trust with our happiness and our good name, may become traitors to their faith. The money that a man has, he may lose. It flies away from him, perhaps when he needs it most. A man's reputation may be sacrificed in a moment of ill-considered action. . . . The people who are prone to fall upon their knees to do us honor when success is with us may be the first to throw stones of malice when failure settles its cloud upon our head . . . The one, absolute, unselfish friend that a man can have in this selfish world is his dog.

Gentlemen of the Jury: A man's dog stands by him in prosperity and in poverty, in health and in sickness. He will sleep on the cold ground when the wintry winds blow and the snow drives fircely, if only he can be near his master's side. He will kiss the hand that has no food to offer; he will lick the wounds and sores that come in encounter with the roughness of the world. He guards the sleep of his pauper master as if he were a prince. When all other friends desert, he remains. When riches take wings and reputation falls to pieces, he is constant in his love as the sun in its journey through the heavens. If fortune drives his master forth an outcast in the world, friendless and homeless, the faithful dog asks no higher privilege than that of accompanying him to guard against danger, to fight against his enemies; and when the last scene of all comes, and death takes the master in its embrace and his body is laid away in the cold ground, no matter if all other friends pursue their way, there by the graveside will the noble dog be found, his head between his paws, his eyes sad, but open in alert watchfulness, faithful and true even to death.

FORESTRY'S OPPORTUNITY IS UNDER FEDERAL AID NOW

Montgomery, Ala.—The president's constructive attitude toward developing Alabama's economic possibilities affords the state the opportunity to establish a solid foundation for permanent forest industries furnishing employment to many thousands of Alabama's citizens, points out the state commission of forestry. Pulp mills, sawmills, turpentine stills, lumber yards and the remanufacture of forest products, together with the vast field of employment in the building industries, comprise major sources of material prosperity in any state. Alabama is peculiarly fitted by natural and geographic conditions to reach a very high state of development of such economic features. The main thing for the public to see to is that the raw material, that is, growing timber, is continuously available. This is the objective of forestry, and is the principal theme in the president's program of reforestation through the various federal laws and agencies with which the state commission of forestry is cooperating.

Apart from the essentially economic considerations, many vitally important civic and cultural benefits are furthered by the president's program through the development of scenic and recreational areas as state parks. These parks comprise large tracts of forest land so improved by engineering and landscaping that they constitute accessible and enjoyable centers for outdoor recreation and attractive objectives for tourists and vacationers. The development of such areas is more intensive than in the case of economic forest tracts, and, in the main, is directed toward accentuating their natural beauty and rendering it more available to enjoyment by the public. Many of these parks are being developed by CCC camps under the direction of the commission of forestry. A prerequisite condition of park development in this manner, however, is that the land be owned by the state. Effort is now being made to provide for the acquisition of areas in every major section of the state upon which to continue and extend the work of the CCC camps. Action toward this end is being considered by the Alabama Legislature now in session.

IT'S A BLUE-EYED BOY

On that cold afternoon of January 23, a 3½-pound boy was born to Mr. and Hrs. O. P. Hinson of Cane Creek. His name is Horace Dudley. Mother and son are doing nicely.

ATTENTION CREAM SHIPPERS

We must have 1,000 pounds butterfat this week. Due to cold weather last week we fell a little short of our goal, but expect to reach it this week.

Why waste your time saving butter when you can get more money for your cream with less trouble by selling to us. Market today is firm and outlook for better prices very promising. If you are a shipper, bring it to us any day of the week. If you do not get enough to ship, bring to us on Saturdays.

Remember, we pay highest market prices.

Southern Dairies, Inc.
Evan Parrish, Mgr.

Alpine News

We have had lots of sickness in our community. Since the weather has changed t oa warmer degree everybody is on the mend.

In spite of the cold wind last Saturday night a large number of people attended the picture show at Alpine, sponsored by Bro. Paul Oden, showing the "Life of Christ." It was of great interest as each form of picture was illustrated by Bro. Oden.

A collection of $4.00 was made to the interest of showing these pictures to other churches.

We are glad to have Miss Pardue to demonstrate canning beef in our community this week. Every farmer should store this item in their pantries.

CARD OF THANKS

We wish to thank our many friends and relatives for their kindness shown us during the illness of my wife and the death of our darling little baby girl. We especially thank Rev. W. E. Robinson for his words of comfort. We also wish to thank each and every one for their beautiful floral offerings. May God's richest blessings rest upon each of you is our prayer.—Mr. and Mrs. Tony Connell.

Mrs. Sam Cope and daughter, Sarah, have returned from a visit to relatives in South Alabama.

WHEN YOU TAKE A LAXATIVE

. . . use a spoon

It isn't what brand of laxative you take that's so important—it's the *form.* A liquid laxative can be taken in any required amount. If only a little is needed, you need never take a bit too much.

Doctors favor the easily measured *liquid* laxatives. Instead of any form that does not encourage variation from the fixed dose. A fixed dose may be an overdose for you—or your child.

Always remember this one thing about constipation: *the secret of any real relief is reduced dosage.*

Give the bowels only as much help as may be needed, and less help as the need grows less. You will find Dr. Caldwell's Syrup Pepsin an excellent aid in regulating the bowels. It contains senna and cascara (natural laxatives) and it will clear-up any bilious, sluggish condition without upset. Delightful taste, and pleasant action. Your druggist has it.

Dr. Caldwell's SYRUP PEPSIN

Can Goods Specials

No. 2 Can TOMATOES	3 for	25c
No. 2 Can Newport CORN	3 for	25c
No. 2 Can Stokely's KRAUT	3 for	25c
No. 2½ Can Stokely's HOMINY	3 for	25c
No. 2 Can Stokely's BEETS	3 for	25c
No. 2 Can Stokely's Diced CARROTTS	3 for	25c
No. 2 Can Stokely's Turnip Greens	3 for	25c
No. 2 Can Stokely's Cut Green Beans	3 for	25c
No. 2 Can Stokely's Red Kidney Beans	3 for	25c
No. 2 Can Stokely's KRAUT JUICE	3 for	25c
No. 1 Can Mexican Style Chili Con Carne	3 for	25c
14-oz Cans Campbell's Tomato Juice	3 for	25c
Campbell's Tomato Soup	3 for	25c
Orange Juice	3 for	25c
No. 1 Flat (Sliced or Crushed) PINEAPPLE	3 for	25c
¼ Size Corned BEEF HASH	3 for	25c
½ Size Cooked BRAINS	3 for	25c
No. 2 Can, Corn, Okra, Tomato SAUCE	3 for	25c
No. 1 Tall MACKEREL	3 for	25c
4-oz Mayonnaise or RELISH	3 for	25c
Morton's Iodized SALT	3 for	25c

Clanton Cash Store
We Deliver — Phone 154
Peoples Cash Store
Thorsby Cash Store
Blue Front Stores
Specials For Friday & Saturday, Feb. 1-2

SUGAR

10-lb Paper Bag	47c
10-lb Cloth Bag	50c
25-lb Cloth Bag	$1.20

FLOUR

Plain or Self-Rising MILADY	24 lb	90c
Plain or Self-Rising MILADY	48 lb	$1.75
24 lb Plain or S.R. POSTEL PILLAR		$1.00
48 lb Plain or S.R. POSTEL PILLAR		$1.95
24 lb Plain or S.R. POSTEL EXTRA		$1.10
24 lb Postel Elegant		$1.20
24 lb Plain or S.R. WHITE KING		$1.05
24 lb Plain or S.R. LITE RIZE		$1.05
24 lb Plain or S.R. POLLY RICH		$1.05

COFFEE
Morning Bracer Coffee
Ground While You Wait
Lb 20c

PRODUCE

POTATOES	5 lbs	9c
Onions	lb	4c
Cabbage	lb	3c
Turnips	lb	3c
Bananas	lb	4c
APPLES	each	1c
Florida ORANGES	each	1c
California B. E. Peas	Lb	6c
Baby Lima Beans	Lb	6c
Large Lima Beans	Lb	8c

SEED POTATOES
MAINE SELECTED

COBBLERS	peck	40c
BLISS	peck	40c

Clanton Cash Store MARKET SPECIALS Phone 154

BEEF ROAST, rib or chuck	lb	10c
MEAT LOAF, beef and pork	lb	12½c
WEINERS	lb	17c
GOOD STEAK	lb	12½c
PICNICS, sugar cured	lb	16c
SAUSAGE, mixed	lb	12½c
CELERY	large bunch	10c
LETTUCE	nice head	8c

ORIGINAL

The UNION-BANNER
Published every Thursday at Clanton, Chilton County, Alabama

W. M. WYATT and T. E. WYATT
Publishers and Proprietors

Entered April 15, 1913, at Clanton, Alabama, as Second Class Mail Matter, under Act of Congress of March 3rd, 1879.

SUBSCRIPTION PRICE:

One Year	$1.50
Eight Months	1.00
Six Months	.75
Four Months	.50

(All Subscriptions Payable in Advance)
BELL PHONE 63 PEOPLES PHONE

The most successful candidate is the one who promises the people everything because he realizes that 90 per cent of them won't remember what he has promised them three weeks after the election is over.

A model husband, girls, is all right if you pick one that is a working model.

One out of every four persons is on the government rolls, and it looks as though two out of the other three voted to get on.

Great Britain gave the Duke of Kent $50,000 when he got married. Sort of a war chest, so to speak.

The War Department espouses legislation that would give the government "absolute control" of the press during war. A few months ago The Globe hooted the idea that the government desired to hamper freedom of the press. Today we wish to apologize for having hooted.—Atchison Globe.

Somepeople seem to thing that when the courts get through with NRA these letters will stand for "not really anything."

The city trash men are busier than usual this week. They are collecting the broken New Year resolutions out of the ash cans.

NATIONAL AFFAIRS

(By Frank P. Litschert)

There has been comparatively little heard of late of the proposed reorganization of the Republican party. Leaders seem to be content to go along with things as they are and to wait for political developments. To one who looks at the political situation calmly this seems like a sensible thing to do. Republicans, it would seem, will be in much better position later on to decide upon what they want, if anything, than they are at present. One thing is certain, many of the present leaders say. No matter what happens, the task of rebuilding the party will not be delegated to those who, when the firing was hottest, were either silent on the sidelines or busily engaged in rendering aid and comfort to the enemy. Those who did not shun the smoke of battle will be given something to say about it.

But perhaps another reason why we don't hear so much now about Republican reorganization is that a new problem is arising. That problem concerns the future of the majority party and just what is going to happen. Some Washington political observers tell us that many of the wise Democratic chieftains are not so much interested in what the Republicans will do, as to what is apt to happen to the other party. At present the administration seems to be riding high, and the influence of President Roosevelt with his party leaders and Congress seems to be more potent than ever before. But there are certain clouds on the horizon which might develop cracks in the united front. Whether they will develop into anything serious or not remains to be seen. What seems to be imminent is not the organization of a brand new young man's militant liberal Republican party but the rise of one or more parties that are more liberal than either of the two major organizations are at this time.

For example: Progressive party members in Congress have put a movement on foot for a national progressive organization. There has been named a full slate of progressive candidates for organization in the House, all from Wisconsin, and Representative Withrow, chairman of the progressive conference has been quoted as explaining:

"This action will serve to establish the identity of the progressive party, and at the same time form an organization under which liberal members of both House and Senate may join in action toward liberal legislation."

This is only one sign of the times. There is the growing Farmer-Labor party in Minnesota, the Sinclair and various other liberal movements coming out of California, and last but not least the Huey Long movement in Louisiana. That Mr. Long intends to remain active as a leader in the coming campaign must be evident to any who have listened to his "share the wealth" speeches over the radio. Mr. Long handles his own rumored candidacy for the Presidency by stating that the way to avoid his elevation to the executive chair, assuming that the statesmen desire to avoid it, is to enact into law the proposals which Mr. Long is now advocating. If this is not done, it is broadly intimated in Long quarters that there may be something doing in 1936. No real political leaders, of course, now expect Mr. Long to capture the Democratic or Republican nominations in 1936. But the question is whether this will stop Mr. Long and his followers. His words are appealing to a great class of our people and it must be remembered that there are a lot of folks in America who do not possess $5,000, even if they do have a radio and an automobile.

The reason many majority leaders are said to be interested in these things is that any independent liberal movement, even one among Republicans, will take votes away, not from the Republicans, but from the majority party. The New Dealers got most of the liberal votes last time. Those who voted the Republican ticket against all temptations were the kind who stay put and who are not apt to be led off by an independent movement. The winners, though more numerous, present no such cohesive front. No man can predict what will happen politically in the next two years. But the conditions are all set for complications. That is why the leaders are so anxiously scanning the horizon just now and are looking in a different direction than was the case a few months ago.

THE POOR YOUNG PROFESSORS

Are they disillusioned, the 1,000 or so forward-looking young lawyers and economists who, dashing to Washington in the first flush of the New Deal, came to be known as the Junior Brain Trust (sometimes caled the Children's Crusade)? Will they surrender their high duty of making America over, or will they submit to the humdrum regimentation of the Civil Service and wear alpaca coats?

These questions are pondered by George Andrews in the New Outlook for December. Mr. Andrews believes that enough has happened to convince the Junior Brain Trusters that a certain lush Golden Age of the New Deal has gone, perhaps never to return. If these young men are trickling back to their schools and colleges, their under-professorships and their authoritative fireside dissertations, it is not without cause.

These are the valiant souls who staffed 50 per cent of the AAA and much of the NRA, PWA, and FERA. Indeed, almost all the alphabetical key places were catpured by the invading postgraduates before Congress had a chance to parcel out the jobs among the faithful who for so many years had eyed wistfully the Promised Land. Not Reds were they, but hard-working, earnest devotees of charts and graphs who yearned eagerly to plan everything for everybody.

But what have they seen? They have beheld the NRA tossed as wreckage upon the economic sea, its codes twisted and warped. They have seen idyllic Section 7 (a), hope of industrial Elysium, sadly discredited. They have seen the Consumers' Advisory Board dwindle and fade; their gallant hero, Rex Tugwell, become just another administration advisor, and their patron saint, Felix Frankfurter, no more than a name suggestive of gustatory gratification. They have seen, at close range, the operations of Farleyism, which is the exact opposite of the ideas of the Young Brain Trust.

If there is bitterness in the hearts of the fledging planners it is because they expected too much of the New Deal, or was the New Deal at fault in holding out too great hope of a re-made America. It is well to consider the causes of the Young Professors' disillusionment, for there is just a possibility that a time may come when the nation which the Brain Trust planned to remake will have to weigh carefully the exact accomplishments of the New Deal.—Philadelphia Inquirer.

FACTS ABOUT LEAGUE, COURT

An American statesman who has long favored American adherence to the World Court is quoted by one newspaper as stating that the effort to get the United States into the world tribunal is to complete cooperation of the effort to substitute right and justice for force and terror, and to substitute law for anarchy in international affairs.

All of which is beautiful if true but its reasoning is about as full of holes as an overworked pincushion.

It has never yet been demonstrated that the League has been a cooperative organ to substitute right and justice for force and terror. The League is not an organization of high minded philanthropists seeking to bring justice into the world, neither are the delegates to the League Court unbiased jurists seeking fairly to enforce international law. Every novice in the study of world politics knows better than that. The League is a meeting place of politicians. It is dominated by France and its allies, as is the World Court. No decision gets through which is not approved by France. Many judges and delegates are politicians of the great powers. They are not inspired by any idea of world justice. They seek merely as representatives of their own governments to further the policies of their own nations, policies which were handed down centuries ago and have nothing to do with justice. They are based on national self interests, not on an internationalist desire to do some slumming.

Again, there has been no evidence to indicate that the League and its Court have substituted law or anarchy in international affairs.

In the first place there is no international affairs.

In the first place there is no international law by which the League Court is governed. That has been repeatedly pointed out by distinguished internationalist lawyers as one of the Court's weaknesses. The only law which the powers recognize is that based on self interest and nationalist desires. That policy or decision which suits the purposes of one power is regarded by that power as right, just and legal.

There has been no substitution for anarchy. As a matter of fact there has been more international anarchy in the world during recent months than ever before in peace times. You can find it in China, in the Balkans and all over the world, except in the United States, which is fortunately isolated by two great oceans from the rest of the world.

A great many Americans who believe in our membership in the League and its Court have the foolish idea that European politicians at Geneva are well meaning, unbiased statesmen who are anxious and willing to do the right thing but won't know how to do it until Uncle Sam comes there in the shape of Santa Claus or Pollyana. Nothing could be further than the truth. If Uncle Sam enters this organization of politicians his children will live to rue the day many times. For he will be surrounded by men who know exactly what they want.

Entrance of the United States into the World Court means first: that our men and resources can be utilized to settle the quarrels of Europe and Asia, quarrels in which we have no real interest; and second, that we have submitted to international control many American policies which we have formerly regarded as our own. Our real internationalists realize this. They have been against most of these Americna policies from the first. That is why those who know what it is about are so anxious to get us into the European maelstrom.

Those who do not know what it is about can be excused on the ground of innocence and maudlin sentimentality.

Usually the fellow who tells you something for your own good is really doing it to please his own vanity.

Most folks are not so particular about the money standard as they are about getting some money of any old standard.

It is a good thing a lot of women don't have sense of humor or they wouldn't have picked the husbands they did.

The old fashioned woman who used to get a kick out of a gmse of drop the handkerchief now has a daughter who is captain of the girls' boxing team.

WHY WORRY?

The New Deslers seem to have it figured out like this: The next generation will pay for the relief of this generation and since birth control is spreading there won't be any next generation, so why worry.—Fairbury Journal.

TO THE WEST COAST, AND BACK

(Part II)

Leaving Vicksburg, we came to the big Vicksburg bridge, which spans the mighty Mississippi. However, the "old Mississipp" wasn't so mighty, but looked to be very shallow, as we rode across it, high above, on the fine government bridge. We saw a steamboat or two, reminiscent of "the good old days" when most of the shipping for the middle section of this country was done by water. They were puffing and tugging around very busily, and every once in a while one of them would give forth that low, haunting moan from its whistle, so characteristic of the Mississippi, and its many stories of the "Steamboat Bill" type. We noted the high banks on each side of the river, built there to keep "ole man river" in his place. A few years ago the Mississippi went on a grand rampage and spree, killing hundreds of people, and causing all kinds of damage, and the government has built these big banks there to keep down a recurrence of this calamity.

The bridge, itself, is of steel and concrete, but is not finished yet. It carries a double line drive for automobiles, as well as a railroad. The unfinished part is on the west end. I was told that when this structure is finished, it will have cost about eight million dollars. I paid $1.70 to cross it.

On into Louisiana, or "Lousy Anner", the land of "Kingfish" Huey Long. People can say what they may about Huey Long but there is one thing we must hand him the prize for—he certainly built roads in Louisiana. From the time we rolled off the end of Vicksburg bridge until we crossed the line into Texas we had nothing but a cement road to drive on. All in all, Louisiana has the best section of "The Broadway of America", or Road 80, that we found between Clanton and the Santa Monica Beach, on the edge of the Pacific. And this road is especially smooth and straight, and the paving is of the best. Although the road is lined on both sides with boggy, snaky looking lagoons, with palmettos in abundance, and moss covered trees on every hand, which would give one the impression that Louisiana is one big hog-wallow, yet you can put your foot on the floor, with your accelerator under it, and feel free that you will not feel so much as one little teeny-weeny bump. I can't say too much for Louisiana's roads, so far as Road 80 is concerned. However, I don't think I would like to branch off out into that mud on either side, if it is just one-tenth as slippery and sticky as it looks to be.

The first sign I saw in Louisiana read as follows: "Kum Inn—Every brand of beer, wine or whiskey to be had is here". And that just about tells the story all across the state. It seems that every other store, no matter what kind, carries an open bar along with it. Even small wayside filling stations far out in the country, away from all towns, have their small bars, where you may buy a nip. In other words, Louisiana is "wide open". The only restriction of any kind on the sale or consumption of liquor is that the bars are not allowed to open on Sunday. At all other times, he who has the price can step high, wide and handsome.

Shortly after dark we reached Shreveport, and found a nice tourist camp, putting up there for the first night. In fact, we stayed in a little town called Bossier, but it really is a part of Shreveport. The Red River cuts this town open. That part of it on the east side of the river is called Bossier, while Shreveport is on the west side. It was here we came to know the handiness of natural gas for the first point on this trip. This closed the first day's travel—484 miles. After a light meal we talked ourselves off to slumberland, as we reviewed the day's drive with its strange sights, and wondering just what the morrow would bring.

Monday morning we were up early, crossing the river on the beautiful Long-Allen bridge, so named for Huey Long and Gov. O. K. Allen. I had taken the precaution to fill my tank with gas before turning in the night before. And, by the way, I might note that during the preceding day I had bought gas at Monroe, La., for 17½ cents, and at Shreveport for 16½ cents.

Leaving Shreveport, we noticed a large cemetery, and the strange part of it was that it seemed to be right in the heart of the business section of the city. There is nothing much of note from there to the Texas line, some 22 miles from Shreveport. We were to "go some" before crossing the line of Texas on the west side.

The first town of note that we came to in Texas was Longview. In the summer of 1930, when I was through Longview, it was nothing more than a wide place in the road, but now it is one of the busiest oil towns in all Texas. For miles and miles west of Longview, the tourist sees a sea of oil wells. In fact, the highway is lined from Longview to Gladewater, with small huts in which people make their homes, or which serve as temporary office buildings for the number of companies doing work there or holding oil concessions there.

Along here we noted several pipes running straight up out of the ground for several feet, and these were topped off by big flaming torches. We asked about them and were told that they were pipes leading from the oil levels; that natural gas forms over the raw petroleum in the ground, and that the operators pipe this away, lest it explode and ruin the well. And, rather than loose all this gas in the air, it is lighted, and burns itself out harmlessly. Millions of feet of this gas is so wasted, and I couldn't help thinking how we people around Clanton would like to have some of that gas around here with which to cook, and heat our homes.

On through Mineola, out onto the smooth plains of Texas we sped, stopping here and there to make a picture or two. On to Dallas and the edge of the cattle country. From Dallas to Fort Worth there is a 4-lane driveway for the full 34 miles. If a fellow wants to speed, that is the place for him to go to, for here the officers want everyone to keep going at top speed. If you want to mosey along at a speed of about 40 to 50 miles per hour, you are supposed to stay over next to the railing at the edge of the road; but if you are ready to travel then you may pull over in the second line and you will not be molested, whatever your speed, unless somebody honks at you; here the sky is the limit.

At Fort Worth there is a sign which reads: "Welcome to Forth Worth—Where the West Begins". From there on the growth is more and more sparse, until it just about plays out not far west of this point. Only scrubby bushes and grass cover the ground for miles and miles.

Between Fort Worth and Mineral Wells we saw some of the prettiest grazing lands imaginable, with big flocks of "white faces" cropping away at the grass. This is really a cattle country. I had promised to show our "first-trippers" treeless plains near Edgewood, but I suppose my memory must have played a trick on me, for we traveled for many miles before my treeless plains prediction came true. The region around Terrell, Texas, looked best for farming. The land here is really black—not like our black land, but such black as might result if one should mix soot with water.

Mineral Wells, the home of "Crazy Water", finally came into view. My passengers were very much interested in seeing what this town looked like. Minerals Wells boasts one of the prettiest hotels in the west—the Baker. A short distance beyond Mineral Wells we began to strike the real desert country, with its cactus, mesquite, cat-claw, and other desert growth, together with great curious looking rock formations. This is a beautiful country to travel through, bue we kept the old V-8 hustling in order to get to some other kind of country in which to spend the night.

About 20 miles west of Mineral Wells, Road 80 makes a division. That part of it which goes by Cisco is marked "80-S" and the other prong of it, which goes through Breckenridge and Albany is marked "80-N". We took the "80-N" or northern route, stopping at Breckenridge for the night. After getting the ladies placed in a nice tourist camp, Mr. Duffy went with me to have my oil changed and car greased. Right here I want to tell on Mr. Duffy, too. He is the greatest moving picture fan I know of. Nothing would do him but that we must go to a show, while the work was being done to our car. It was in this town, too, that we began to notice that nearly every man wore a white or gray hat. Mr. Duffy took a count, and found that nine out of every ten men wore hats of this kind. We asked a few people why this was true, and I think the answer one girl gave us was the best. She said she supposed everybody wore them because everybody else did. That finishes the second day, with a mileage of 333.

Santa Claus came to baby Bettye in Breckenridge, and she awoke Tuesday morning to find her stockings bulging with toys. On Monday before she had seen old Santa trying to get into the top of a chimney near Longview, and she couldn't figure out how he got into our cabin, which had no chimney. She finally decided he must have come through a window.

Leaving Breckenridge we ran into a dense fog near Abilene, which slowed us quite a bit, and it was well past sun-up when we reached that city. Abilene is a beautiful place, with wide, clean streets. As we stopped for breakfast, we noticed a veritable cloud of sparrows, which settled in the trees near by.

Leaving Abilene we noticed several rabbits dead on the road, and a curious thing was that we always saw them in pairs. No live rabbits, nor animals of any other kind were to be seen. We saw several dead skunks, and one desert wolf. Although the weather was quite warm, yet we saw no snakes.

This was Christmas day, and everyone seemed to be taking the holiday. We had quite a bit of trouble getting gasoline and eats. There was very little traffic, and we saw no signs of drunken drivers. This was a surprise to us, as lots of store windows were displaying liquor and wine. However, the laws in Texas, New Mexico, Arizona and California are different from those in Louisiana. Whereas, in Louisiana one can buy his beer, wine or liquor and drink it right out on the side-walk, yet in these other states, the seal must not be broken. You can buy your strong drink in any quantity you wish, but you must not break the seal until you are at home with it.

In central Texas we found several new sections of fine road, with one or two short detours, where road construction was going on. However, none of these were bad. Several big oil refineries were to be seen, with their big flocks of storage tanks. Mr. Duffy called them "tank orchards".

Space will not permit more of the story this week, so we will take up here, in next week's issue.—Man in the Moon.

WHAT WAR VETS THINK

One class of citizens in the United States not fooled by the blandishments of those who would commit us to international political tribunals are the veterans of our foreign wars. These sturdy soldiers have been "across" and they know what it all means. Consequently they are in favor of Uncle Sam's remaining at home to mind his own business and to reinforce that by building up his defensive armaments.

Consequently it is not surprising to note that the other evening, in the nation's capital, the World War veterans denounced proposals for American entry into the League Court and called on Uncle Sam to keep out of foreign entanglements. National Commander Jas. E. Van Zandt, of the Veterans of Foreign Wars, said, in a written statement:

"Adherence to the so-called World Court is merely a subterfuge for entrance to the League of Nations through the back door, and is so intended by those un-American propagandists who attempt to force the issue through deliberate hired misrepresentations to the public at large."

Continuing, Commander Van Zandt said:

"To commit the United States to adherence to the World Court is to cast aside the constitutional policies under which has been builded a just and powerful and prosperous nation in the short span of 150 years."

There is no reason to believe that our entrance into the World Court will avoid a world war. It is much more apt to involve us in a war if one comes about. We have no interest in European political questions involving European minorities. We have enough troubles at home and it will be well if we keep our statesmen busy here and center our attention on looking after Americans first. That has been our policy during most of our national existence from the time of Washington and Jefferson down to the present. Under it we have generally prospered. A great many of our troubles, especially those of recent years, have been due to our taking too much interest in the affairs of Europe.

The trouble with a lot of fellows is that the things they learn by experience are the things they ought not know.

As we figure it now, the doctor who delivered the Dionne quintuplets is getting more credit than the parents.

If the Townsend old-age plan goes through we are going to have to revise that statement about life begins at forty.

Some of the psychologists have termed Huey Long "boy-minded," but they don't say whose boy.

tell us that joining it will end war and aid democracy. Where and when have we heard words similar to that before?

It is said that knocking never gets you anything but did you ever notice how often those congressmen and senators with hammers get re-elected to office?

It may be possible to get the Republican party to turn to the left but we have never yet known it to go counter-clockwise.

25 YEARS AGO

News Items as Published in The Union and in The Banner, Issues of January 27, 1910

It snowed a little on January 21st, afterwards the sun shown out brightly.

A comet is visible in the west every evening from about 5:30 to 6:30. Everybody goes sky-gazing.

Frank N. Julian, Secretary of State, has announced for associate railroad commissioner.

Jerome O. Williams of East Lake is conducting a teacher-training campaign for Sunday school teachers in Chilton County.

Mr. and Mrs. Moses Robinson of Beat 16 are visiting their son, J. E. Robinson, in Clanton.

Mr. Roland W. Taylor spent Sunday in Mt. Creek.

Married this week—Only Smith and Miss Forest Clemons, Bird Brown and Miss Minnie Daniels, C. W. Mitchell and Miss Lillian Cooper.

A big aviation meet was held in Los Angeles January 10 to 20. $50,000 in prizes were given away to contestants.

"VICTORY" FOR LEAGUE

One of the comments frequently heard on the part of the internationalist press is that the Saar election was a "victory for the League of Nations." Just how this conclusion is arrived at is a little obscure. It is true that the League succeeded in conducting an election which was free from charges of irregularity, although it was in great part turned over to neutrals because the League was an interested party in the case. That there was no dispute in the result of the ballot is little to wonder at due to the fact that about nine out of every ten Saarlanders who cast a ballot voted in favor of Germany. It is only close elections which cause trouble.

The result in the Saar could hardly be called a victory for the conduct of the territory by the League during the past fifteen years. During that period of time the League has regulated and governed the Saar and the voters were to decide whether their country was to go back to Germany, become annexed to France or continue under the League. France, realizing the fight was hopeless, withdrew as a claimant and exerted its energies to help the League. And yet ninety per cent of the votes were cast against the League. Not strange, perhaps, in view of the German patriotism of the Saarlanders, but certainly not convincing as a victory for the League.

It is to the League's credit, of course, that a fair and peaceful election was held although the League itself had comparatively little to do with the voting. But the result was certainly not a "victory for the League" in any tangible form.

The mainspring as a driving power for clocks was invented 400 years ago but nobody has yet invented one which will make somemen work if they can get by an easier way.

The discovery has been made that on one New York Relief project there were 95 supervisors for 91 workers. It is hard to see why four more workers were not founded up to equalize the tasks.

How sad it would be if the Republicans went to a lot of trouble getting themselves liberalized and the Democrats then turned conservative on them.

All the big newspapers are handling wirephotos now. The next time you go to New York and get lonesome you can send your wife a wirephoto of yourself retiring at 8:30 p.m.

The old fashioned editor didn't care so much about Santa as the subscriber who brought in a ham or a bushel of sweet potatoes the week before Christmas.

Your dog sympathizes with you and worries about you all the time, while your cat does not. Maybe that's why cats get along so much better than dogs.

The woman who swore at us the other night in the Grand Central Station because we didn't put more than a dime in her hat ought to get on the regular government relief roles.

It is true that man wants but little here below, and it is also true that he never gets as much as he wants.

Most any automobile will stop after it has been hit. The real inventor is the one who will make one that stops ten feet short of being hit.

One time when you don't go joyriding in an automobile is when you glide up to traffic court to pay that ticket the cop handed you.

Scientists say that a lady mosquito does all the biting, but this, of course, doesn't always include the back biting.

When there are good jobs for all who want to work, that will be the end of depression. And a sad day for loafers.

One thing Hitler didn't need for Christmas was a set of mustache curdlers.

Relief officials in Massachusetts are "trying to figure out how best to dispose of the 6,000,000 pounds of cabbage before it rots," and Massachusetts farmers are leading "a chorus of denunciation." The indignant farmers probably are not "tories." This is not an isolated development. With Washington bureaucrats dominating the nation there will be more, not less, waste and indignation.

According to a recent report, there are 45,000 song writers in the United States; but the radio programs do not reflect the variety such diversity of talent should produce.

One thing is to be said for the 200,000 square miles Admiral Byrd is claiming for Uncle Sam in Anarctica: It does not present any relief problems.

They shoot a couple of Rhinelanders in the Saar campaign every day, and yet they told us that Kentucky was a rough place to hold an election.

Some experts say that the next war will be fought in the air. The hot air, however, as usual, will come first—from the non-combatants.

Most of the statesmen who are demanding that Henry Fletcher resign, unlike the chairman, didn't get on the firing line until the shooting from the enemy was over.

POOR O

The LEADER

M. LANDE, Prop.

Leads in value-giving, offering these extra Bargains for this week

MEN'S WASH PANTS Regular $1.48 quality for	98c
LARGE SIZE COMFORTS, Regular $3.95 value for only	$2.24
MEN'S FLANNEL SHIRTS Good cotton flannel, each	69c
MEN'S LEATHER CAPS Genuine Black Horse Hide	98c
50 MEN'S WOOL SUITS Blue, Brown and Gray, Xtra Special	$9.95
SHEETING, 81 INCHES WIDE Per yard, special	23c
PEPPERELL PRINTS Per yard, special	18c
ALL-SILK FLAT CREPE Per yard, special	48c
LADIES HOSE Full Fashion, per pair	59c
CURTAIN MATERIAL Ruffled. Xtra special, yard	8c
BED SPREADS Large size, each	79c
TEMPLE SEWING THREAD Extra special, per spool	2c
MEN'S FLANNEL NIGHT SHIRTS $1.00 quality, each	69c
MEN'S LEATHER PALM GLOVES Regular 50c value, pair	42c
WORK SOX, per pair	8c
MEN'S WORK SHOES Star Brand, per pair	$1.88

Railroads Make Safety Records

"Great strides have been made in making railroad operation safe both for employes and patrons during the last few years, and the worst records now are better than the best ten years ago," said James B. Hill, president of the Louisville & Nashville Railroad, in a radio address before several thousand railroad employes at Nashville, Tenn., Friday evening. "In the period of the past eight years personal injuries to employes have been reduced on the Louisville & Nashville Railroad from 2,715 in 1927 to about 293 in 1934," he pointed out.

Mr. Hill's address was included in the program of a huge safety first rally broadcast from Station WSM and to which thousands of employes of the L. & N. and N. C. & St. L. railroads listened by means of radio receivers installed in meeting places in hundreds of cities and towns on both lines. President Fitzgerald Hall of the Nashville, Chattanooga and St. Louis Railroad represented his road on the program.

Railroad employes of Clanton, Ala., met at the courthouse and held a local safety meeting preceding the broadcast. Addresses were made by Mayor C. Fenn Jones and L. E. Diefenderfer, D. Hogan acted as chairman for the occasion.

In appealing to railroad employes to take greater care of themselves and their associates, Mr. Hill said: "Safety practices is a result of a condition of mind. As a man thinketh, so is he. Primitive men did not have to be told to flee from the lion in the jungle. The lesson of that danger was well learned out of a destructive experience. No one need tell you that the wheel of a rtain will crush you mercilessly if it catches you unawares. Such dangers are apparent and of them you need only such reminders as to insure against thoughtlessness or chance-taking. There are other dangers not so apparent, which become evident only after a bad accident or are made known through constant foresight and vigil.

Safety work, therefore, seems to divide itself into two groups of activity. The first is to determine all of the hazards of railroad operation, apparent and hidden, whether in the physical lay-out or the rules and conditions under which men work, and to correct them where possible; and second, to remind men of those hazards and inspire them to be careful. This is a large task which must be intelligently pursued and presented to the eyes, ears and reason of men."

Mr. Hill said that he wanted to make his listeners feel that there is actually something intensely real in safety work and wanted to arouse interest in the workers to cause them to study the methods which are already successfully pursued by others. "Few men are now injured," he said, "freight moves much faster without damage and the passenger train is far the safest of all passenger travel."

"A passenger in his proper place on a passenger train," he pointed out, "is freer from danger of accident than he is in his own home." He added that "during the last 17 years the Louisville & Nashville Railroad has carried more than 168 million passengers on its trains without the death of a single one as a result of a train accident."

Last year the employes of the N. C. & St. L. challenged the L. & N. employes to a contest to determine which road could reduce the number of accidents by the greater percentage. The N. C. & St. L. won the contest and Mr. Hill concluded his address by saying "The Louisville & Nashville employes now challenge the Nashville, Chattanooga & St. Louis Railway employes to renew the friendly contest and rivalry in safety first work for the year 1935."

President Hall of the N. C. & St. L., who followed Mr. Hill at the microphone, congratulated his fellow workers on their excellent safety work in 1934, during which his road suffered only 34 employe accidents and ranked "a very close" second among all the railroads of its class. "In 1935," he said, "we expect to be first. Nothing less can ever satisfy those of us who make up the Dixie Line."

President Hall spoke pridefully of the record set by the 254-mile P. & M. Division of his road which passed through the entire year of 1934 with but one reportable accident to an employe.

In accepting President Hill's challenge, President Hall said that he is not so much interested in which road wins the contest "as I am that every railroad employe has a genuine pride in the operation of his company, in part at least, to show the great American public that in spite of unfair critics railroading is the safest and finest treatment in both regulation and taxation than it is now being accorded."

Just a word about the SERVICE at the

MOLTON HOTEL

FIFTH AVENUE AND TWENTIETH STREET

THERE'S a pleasant, friendly atmosphere about the Hotel Molton—a delightful informality and unobtrusively efficient service that appeals to discriminating guests. While Molton service is punctilious, it is entirely lacking in that stiff formality one often finds in larger metropolitan hotels. That's why the guests who stop here once, feel like they're coming home when they return to see us.

RATES AS LOW AS $1.50

J. A. DRIVER, Mgr.

The MOLTON BIRMINGHAM

BETHSALEM NEWS

The singing society met Sunday afternoon at two o'clock with the chairman in charge. The directors were as follows: Chairman, C. M. Billingsley, Mr. O. L. Devaughn, Mr. Orbie Devaughn, Mr. John Devaughn, Mr. I. D. Huett, Mr. J. E. Varner, Mr. Marshal Burkhalter, Mr. Raymond Brigance. Four specials were organized by Mr. J. E. Varner.

We wish each and every visitor to feel a hearty welcome at Bethsalm.

We are sorry to say we have lots of illness in the community, but hope for them a speedy recovery.

Misses Christine Driver of Maple Springs spent the week end with Miss Valera Stroud.

Mrs. Docia Vinson is visiting in Montgomery.

Miss Pauline Strickland was the Sunday dinner guest of Miss Valera Stroud.

Misses Edna Spigner, Launa Hill, Letha Bonnett, Ettie Charles Wilkins were the Sunday dinner guests of Miss Eula Mae Boyd.

Mrs. Leola Askins and daughter, Bert, of Montgomery, Ala., are visiting her parents, Mr. and Mrs. R. N. Wilkins.

Miss Flora Strickland was the Sunday dinner guest of Miss Lucille Chancellor.

Mr. Horace Gray was the Saturday night guest of Mr. Frank Hill.

The Sunday school will meet a 9:45 next Sunday morning. The B. Y. P. U. at 6:30. Everyone is invited.—Reporter.

PLEASANT HILL

We had a good Sunday school Sunday and everybody seemed to be interested. However, the weather was so cold there wasn't so many out Sunday night.

Quite a few from here enjoyed the good singing at Friendship Sunday afternoon.

Mrs. J. B. Gunn of New York is spending a few days with Mr. and Mrs. S. J. Twilley.

Miss Dotha Cleckler, Miss Lurlene Blow were the guests of Miss Pearlene Martin Sunday.

Mr. Chester Robinson of Montgomery spent a few hours Sunday with Mr. and Mrs. W. P. Barnett.

Mrs. Andrew Blow spent Sunday with her mother, Mrs. Tommie Hilyer.

Mr. J. A. Blow had dinner Sunday with Mr. and Mrs. P. M. Cleckler.

Listen folks, don't forget that Bro. Paul Oden will be at Pleasant Hill church next Saturday night with his stereopticon pictures showing the life of Christ. Come and be sure to bring your children, for it is really worth while.

Let's not forget singing next Sunday at Mineral Springs. And don't forget our Sunday school at Pleasant Hill every Sunday.

UNIVERSITY NEWS

University, Ala., Jan. 31.—The University of Alabama will open Monday morning for the second half of the 1934-35 session. Registration will continue for two days, and all classes will be in session Wednesday.

Dean Agnes Ellen Harris announces that she has received numerous applications for admission from women students who have just graduated from high school at mid-term, who are transferring from other instutions, or who are returning after having stayed out of college for a period of time. The advanced registeration assures a woman student body of more than 1,000 for the first time in the University's history, Dean Harris says.

Dean Agnes Ellen Harris and Prof. Henrietta Thompson of the school of home economics, University of Alabama, have returned from Selma where Prof. Thompson addressed the West End Study Club of that city on Georgian furniture. Dean Harris also conferred with club women of Selma.

A number of medical men from other counties of Alabama and from other states will appear on the programs of the Tuscaloosa County Medical Society during 1935, Dr. Stuart Graves, dean of medicine at the University of Alabama and president of the medical society, announced Saturday.

One of the features of the program for the year will be the annual dinner honoring the Alabama College of medicine at Mobile on December 9. The speaker will be Dr. Toulmin Gaines, professor of dermatology of the Mobile school and former president of the Alabama State Medical Association. The guest of honor will be Dr. M. B. Cameron of Eutaw, Alabama '86, oldest living former president of the state medical association.

Another feature will be the Alabama School of medicine meeting on November 4. Professors from the medical school who will speak will include Dr. Allen Keller, Dr. James Foley, Dr. James Tarwater, Dr. Robert Bryant and Dr. Ralph McBurney.

THORSBY SECTION

(Mrs. H. E. Norton, Manager)

Regular services will be held at the Congregational Church next Sunday—Sunday school at 9:45. Worship service at 11 o'clock. Christian Endeavor at 6:30. Prayer meeting on Wednesday evening at 7 o'clock. There will be choir practice after prayer meeting.

At a meeting of the Congregational church held January 23, it was decided to use the month of February for the study of missions in all the various church organizations. It is hoped that we may have stereopticon pictures one Sunday night dealing with the subject chosen, which is "The Japanese at Home and in America." A number of very interesting books on the subject are ready to be circulated among those who would like to read them. The Christian Endeavor society started the ball rolling with a program on "The Beginnings of a Nation," last Sunday night. And other programs will follow in other societies. Miss Fairbank will give information on the mission books.

There will be no services at the Baptist church this week except on Friday night, February 8th, when Rev. Henry C. Rogers, special B. Y. P. U. worker, will speak at the Baptist church. A cordial invitation is given to all to hear him. Other speakers will be present.

There will be Sunday school and worship service at the Lutheran church next Sunday at the usual time. Everybody welcome.

Rev. Middlebrooks, pastor of the Methodist church of Clanton, spoke at the public school Monday night against the repeal of the present dry laws in Alabama.

The Baptist B. Y. P. U. will have an associational social at the Thorsby Baptist church next Friday week, February 8th, at 7 p.m. Mr. Henry Rogers, our state secretary, and other interesting speakers will be present.

Mr. Lloyd Howard spent the week end in Birmingham.

Mrs. Lee Pate has recently received a letter from Mrs. S. C. Wood of Uvalde, Texas with a picture of a deer she killed on a hunting trip. They are all well and planning to visit Thorsby in June.

Mr. and Mrs. Roy Raybon and family were the Sunday dinner guests of Mr. and Mrs. W. H. Raybon.

Mrs. Mabel Taylor returned home last Saturday. She has been working in Birmingham for several months.

Miss Louise Robinson had as her guest for the week end Miss Louise Giles of Mineral Springs.

A leadership meeting under the auspices of the home demonstration club was held at the Methodist church in Clanton last Saturday. Miss Dorothy Dean, the clothing specialist of Auburn, was there and gave very valuable information on cutting and fitting and finishing garments. Mrs. J. H. Goddard, Mrs. Martin Petersen and Mrs. Christina Christiansen from Thorsby attended the meeting.

Mrs. Lee Pate, who is recovering from a recent operation was obliged to return to the hospital for a special treatment on Monday. Mrs. H. L. Walker and Mrs. Grover Bice went with Mrs. Pate.

Mr. and Mrs. Leo Cobb spent Sunday in Center Hill with Mr. Cobb's parents.

Mr. and Mrs. Russian Gibbons of Verbena were visitors in Thorsby last Sunday.

Mr. Bob Johnson spent the week end in Birmingham.

Miss Jane Billingsley spent the week end in Clanton with friends.

Mr. and Mrs. T. W. Robinson spent the week end at home after having spent some weeks in Mr. Robinson's private car near Birmingham.

Mrs. N. Laurell was the Sunday dinner guest of Mr. and Mrs. A. N. Laurell.

Mrs. J. L. Moore and little daughter, Jeanne, returned to their home in Birmingham last week after spending several weeks with Mrs. N. Laurell. Miss Sue Tippen is spending a few days at her home in Talladega Springs.

The Misses Herteleen and Opal Pearl Ray of Clanton spent the week end with Mrs. John Pate.

The Rev. Lawrence Stanley of the Congregational church is suffering from the flu this week.

Mrs. Hattie M. Gerald is still in Birmingham under treatment.

Mr. Clifford Johnson of Birmingham spent the week end with Mrs. Johnson and Mr. Harper.

Miss Louise Fitzpatrick returned to her home in Birmingham Monday.

Mr. E. R. Piper made a trip to Atlanta last week.

The W. M. U. of the Baptist church met Tuesday afternoon at the home of the new president, Mrs. Donald Merchant.

Mr. W. H. Townsend is visiting his son, Mr. W. H. Townsend, Jr., in Birmingham.

Mr. and Mrs. Malcolm Manning had as their guests on Sunday Mr. and Mrs. Orra Holloway and Mr. and Mrs. Clarence Holloway of Alexander City.

There is considerable sickness in Thorsby at present, with flu, pneumonia, and various kinds of colds.

Thorsby Institute News

The Helen Keller Lierary society had an open meeting Saturday evening, January twenty-sixth. Two one-act plays were presented by members of the society under the direction of Mr. Maddox. The first play, "The Diabolical Circle" was a scene from the home life of Cotton Mather, and presented to the audience a picture of the humorous side of early American life, which is so often over-looked. The second play, "The Silk Hat" was also a comedy.

A week from Saturday at three o'clock there will be given in the Institute auditorium a music recital by the pupils of Miss Mabel Allen. The Glee Club will also sing. Everyone is invited. No admission will be charged.

The Ladies Aid social of the Congregational church will be held at the dining hall of Thorsby Institute on Thursday of next week, February 7. Miss Jenkins and Miss Leech will be hostesses.

PLEASANT GROVE

JEMISON

Last Sunday was our regular preaching day. Services were well attended. We had with us Rev. Dewey Robinson of Thorsby, who preached a beautiful sermon Sunday morning. Our pastor, Rev. Maurice Hodgens, delivered another wonderful sermon Sunday evening

Sunday school and B. Y. P. U. seemed to be a success here also Sunday.

We still have a few sick people. Mr. and Mrs. Jim Woodley and little son, Jimmy, and Miss Lucille Compton are ill.

Mrs. Wess Gletty was the guest of Mrs. Otha Maddox Thursday.

Mrs. Otha Maddox spent Friday p.m. with the Misses Champion.

Mrs. J. A. Wright and son, Maurice, spent a while with the Champions Friday night. Maurice got his arm burned Friday evening, but it has improved very much.

Mr. Astro Wright visited his parents, Mr. and Mrs. J. A. Wright, Friday p.m.

Miss Edith Davenport spent a few days last week with her aunts, Misses Dulcie, Delia, and Effie Champion.

The Jr. B. Y. P. U. had a social at the home of Mr. and Mrs. Bill Davenport Saturday p.m.

Mrs. Thula Gibson is spending a while with her nephews and their families, Messrs. Phillip and Monroe Franklin.

Mrs. Phillip Franklin spent a few days this week with Mr. and Mrs. Tom Zuber.

Mr. John Waldrop and Miss Lizzie, Mr. and Mrs. Davis Hodgens, Mr. and and Mrs. Hermie Hodgens and little daughter, Arlis, Misses Evelyn Jones, Mary Elizabeth Wood and Mary Nell Lowery, Mr. and Mrs. Thornton and daughter from Ensley were all guests of the Clementses Sunday.

Mr. and Mrs. Lee Sewell are visiting her parents and family.

Mr. Major Foshee and Mr. Lee Sewell made a business trip to Montgomery Saturday.

Miss Mattie Childress was the guest of Miss Laura Foshee Sunday.

Mr. and Mrs. Isaac Waldrop are very happy over the arrival of a young son born Jan. 23. His name is James Arthur.

Mr. and Mrs. Vasteen Davenport also had born to them on the same day a baby girl, who has been named Rube Dene.

Mr. and Mrs. Clarence Marcus and little son, Aldene, who have been living for some time with her father and mother, Mr. and Mrs. J. A. Wright, have moved to Thorsby.

IRISH POTATOES

The Alabama Experiment Station recommends planting certified seed and using 1,500 pounds high grade fertilizer per acre for best results.

A recent summary of 11,000 tests of certified and uncertified seed showed that the certified seed produced an average of 46 bushels per acre more potatoes than uncertified seed.

Why sacrifice this 46 bushels per acre trying to save less than $5.00 per acre by planting uncertified seed?

Planting the best seed and using the right kind of fertilizer makes each acre do its best.

I will have a car of certified Bliss Triumph seed before February fifteenth and will appreciate your order. I also carry stock of Armour's high grade potato and truck fertilizer; also best wilt resistant cotton seed.

Adv. J. N. DENNIS

Program At

Wadesonian Theatre

Thorsby, Ala.

FRI. and SAT., FEB. 4 and 5

Preston Foster in

THE DEVIL'S MATE

Selected Short Subjects

Serial—"RED RIDER"

1st Show 6:45; 2nd Show 8:30

MON.-TUES, FEB. 4 and 5

Norman Foster and

Shella Manners in

BEHIND THE EVIDENCE

COMEDY — Catnips of 1940

ADMISSION 10 and 15c

West - End SPECIALS

FOR THIS WEEK END

Good Flour, 24-lb bag	90c
Crushed Feed 100 lbs	$1.00
Mustard, 16-oz jar for	10c
Mayonnaise, 16-oz jar	30c
Laundry Soap, 12 bars	25c
Good Steak, per lb	12½c
Hens, per pound	11c
Fryers, per pound	15c
Eggs, per dozen	24c
Fresh Country butter, lb	20c

J. H. BROADHEAD

West End Clanton WE BUY COUNTRY PRODUCE

Don't Take a Chance With

THE FLU

Get Your System Right At the First Symptom

Don't wait until you are down with the Flu to ask yourself—"How about your bowels?" That's the first thing your doctor will want to know, in case Flu or a severe cold develops. Get your system right by keeping your stomach and liver functioning.

If you have lately suffered sour stomach, nausea, indigestion or constipation, then a common cold, threatening Flu, may be looked for. Remember, America's 1918 deaths from Flu were 720,000, over five times her soldiers killed.

How VEGA-CAL Prevents Flu

Vega-Cal cleanses the entire system of accumulated poisons, aids digestion and assures a supply of properly digested food, so that you have an abundance of strong, pure blood, carrying strength and health to every part of your body.

A CLEAN SYSTEM ASSURES A HEALTHY BODY

Keep well with VEGA-CAL

Pleasant—Sure—Safe

TREAT THE SOURCE and REMOVE THE CAUSE with

Tablet or Liquid

VEGA-CAL

BUY KEYSTONE SEEDS

It costs no more to grow a good garden than a poor one. Be sure you buy Keystone—a safe and dependable Seed.

Wyatt Drug Company

Thorsby, Alabama

RIGINAL

County Superintendent Luther Little has been sick with flu since last Friday.

Mr. and Mrs. Louis Prince of Gadsden, Ala., have moved into the apartment of Mrs. Louise Higgins. Mr. Prince has opened a jewelry repair shop in Clanton. He is not located permanently, but at present has his shop at Tiny's Place.

Miss Mary Ellis, child welfare worker, of Lafayette, Ala., spent the week end as the guest of her parents, Mr. and Mrs. John T. Ellis.

Dr. Lamar Callaway, who has been at Duke University for several years, has been appointed to a position in medicine at the University of Alabama. Mr. Callaway has been the guest of his mother for the past few days.

Reports early this week from Thorsby said that Dave Childress was very ill with pneumonia. Uncle George Mims has been bad off, but seems to be out of danger now. His brother, Uncle Akins Mims, of Mobile, has been with him for the past several days.

A little four-year old son of Sammie Mims has been very ill with pneumonia, but is better. A little nine-year old girl of the same family is reported very ill with the same disease.

REMOVE CORNS EASILY, PAINLESSLY

Do it the simple, sure, safe CORN "FIX" way. Apply CORN "FIX" . . . pain immediately stops . . . 10 minutes later peel corn away, ROOTS AND ALL. Works equally well on bunions and callouses. Prevents after-soreness.

CORN "FIX" costs but 35c. Convince yourself . . . try it today at OUR RISK . . . money back if you are not delighted with the results.

CORN FIX CO., Inc., Newark, N. J.

HIGHLAND NEWS

A large crowd attended preaching Saturday and Sunday. Rev. M. Lockhart delivered two wonderful sermons which were greatly enjoyed by everyone. We are sure everyone present derived some special benefit from them. We invite you back every 4th Sunday.

Most everyone is able to be up from the flu, and we hope to have a better Sunday school attendance than we have had. We invite everyone to come and help us out.

We regret very much to know that Mr. and Mrs. Clint Billingsley are moving this week to the Cross Roads community. We will miss them in our Sunday school.

Rev. W. S. Cox was the week end guest of friends and relatives of this community and attended services here Saturday and Sunday. We are very glad to have him at any time.

Rev. M. Lockhart and Rev. W. S. Cox was the Saturday dinner guest of Mr. and Mrs. Jack Sisk.

Miss Lillie Weldon and son, C. B., and Mr. and Mrs. Clint Billingsley were the guests of Mr. and Mrs. J. B. Coe Sunday.

Rev. M. Lockhart and little daughter, Pauline, were the guests of Mr. and Mrs. Jim Lockhart Sunday.

MT. SPRINGS NEWS

There will be preaching here Sunday by the pastor. You have a cordial invitation to attend. Those who have the cent-a-meal boxes will please bring them Sunday for the offering. Sunday school will be at 10 o'clock.

Mrs. Tom Littlejohn has been seriously ill for the past week. She is some better now.

Jesse Frank Foshee of the University of Alabama, came home last week end. He was unable to return to college Sunday on account of flu.

YOUR HOME IS YOUR CASTLE

Admit only clean, constructive news by reading

THE CHRISTIAN SCIENCE MONITOR

A Daily Newspaper for the Home

It gives all the constructive world news but does not exploit crime and scandal. Has interesting feature pages for all the family on Women's Activities, Homemaking, Gardens, Education and Books. Also pages for the Children and Young Folks. Vigorous editorials and an interpretation of news in the "March of the Nations" Column are of especial interest to men.

The Christian Science Publishing Society
One, Norway Street, Boston, Massachusetts
Please enter my subscription to The Christian Science Monitor for a period of

One year	$9.00	Three months	$2.25
Six months	4.50	One month	75c

Name.....

Street.....

City.....State.....

Sample Copy on Request

CITY LICENSE DUE

Deliquent after Thursday, Jan. 31—Today

Pay up and save the penalty

Town of Clanton

Attest: C. H. PIPES, Clerk.

POULTRY CAR

Coming Soon

Wait for poultry car. Coming within a few days to dispose of surplus poultry. We always pay highest market prices. Watch for arrival date in this paper.

Chilton County Exc. Inc

Evan Parrish, Mgr.

CREOMULSION

Your own druggist is authorized to cheerfully refund your money on the spot if you are not relieved by Creomulsion.

COUGHS

East View News

There are still several cases of flu in our community. Mrs. A. C. Osmond and Herman Nelson are sick with flu this week.

Mrs. O. F. Wells has been sick for about a week.

Rev. A. C. Nelson spent the week end in Elmore County where he conducted religious services.

Sunday school was well attended for so many to be sick in the community. Everybody come back next Sunday and worship with us.

Mr. Ruben Strength was the Sunday dinner guest of Mrs. A. C. Nelson.

Mr. Silas Nelson and Mr. O. L. Devaughn made a business trip to Clanton Monday.

Children, bring your parents to Sunday school next Sunday.

HAYNES NEWS

Mr. F. N. Jones and Mr. George Ellington of White City was in this community Sunday.

Messrs. Charlie and Wesley Stroud of Enterprise made a business trip to Mr. J. M. Gaines's Monday.

Mr. J. M. Collins and Edward Golson motored to White City this week.

On Tuesday night of this week a new baby made her arrival at the home of Mr. and Mrs. G. C. Traywick.

Mr. J. M. Gaines has as his guest this week his daughter of Montgomery.

Mr. Auburn Gray made a business trip to Mr. J. M. Gaines Monday.

Mrs. W. H. Gaines motored to Elmore Monday.

Mr. Mack Hayes has been spending some time with Mr. G. F. Gaines of Prattville.

Earle Williams is now with O. O. Weldon at his grocery store, and invites his friends to come to see him.

J. Lindsey Miner is in Montgomery this week serving on the Federal Grand Jury.

Medicated!

Ingredients of Vicks VapoRub in Convenient Candy Form

VICKS COUGH DROP

IMPROVED UNIFORM INTERNATIONAL

SUNDAY SCHOOL Lesson

(By REV. P. B. FITZWATER, D. D., Member of Faculty, Moody Bible Institute of Chicago.)
© Western Newspaper Union.

Lesson for February 3

PETER'S RESTORATION

LESSON TEXT—Mark 16:17; Luke 24:34; John 20:1-10; John 21:11-19.

GOLDEN TEXT—He saith unto him the third time, Simon, son of Jonas, lovest thou me? Peter was grieved because he said unto him the third time, Lovest thou me? And he said unto him, Lord, thou knowest all things; thou knowest that I love thee. Jesus saith unto him, Feed my sheep. John 21:17.

PRIMARY TOPIC—When Jesus Helped Peter Try Again.

JUNIOR TOPIC—What Peter Learned When He Failed.

INTERMEDIATE AND SENIOR TOPIC—How to Prove Our Love for Christ.

YOUNG PEOPLE AND ADULT TOPIC—The Test of Loyalty.

As there were seven definite steps in Peter's downfall, so there are seven definite steps in his restoration. These steps in both his downfall and his restoration were most strikingly presented by G. Campbell Morgan at the Bible conference in Northfield in 1898.

I. Christ's Prayer for Peter (Luke 22:31, 32).

Little did Peter realize the testings through which he would be forced to pass. Christ revealed to him that Satan desired to have him to sift as wheat and informed him that he had already prayed for his abiding faith. We see thus that before Peter fell the Lord began the preparation for his reclamation. The Lord knew that soon he would have to announce to him that before the cock crew he would deny him thrice.

II. The Look of Jesus (Luke 22:61, 62).

This look was not one of contempt, but one, doubtless, filled with pity and pain. It revealed the heart of God. It brought to Peter the full consciousness of his cowardice and disloyalty and his blasphemous words of denial, while at the same time displaying Christ's love and pity.

III. Christ's Message Through the Women (Mark 16:7).

The Lord's message was "Go tell my disciples and Peter." Had the message merely been, "Go tell my disciples," Peter would have believed himself not included. The message indicated that Christ had particular consideration for him and loved him still. What new hope filled Peter's heart as he heard this message from the risen Lord is seen in his words: "Blessed be the God and Father of our Lord Jesus Christ, which, according to his abundant mercy, hath begotten us again unto a lively hope by the resurrection of Jesus Christ from the dead" (1 Pet. 1-3).

IV. A Personal Interview With the Risen Lord (Luke 24:34).

The declaration is here made that the risen Lord had appeared to Simon. The nature of the conversation is hidden in mystery. It may be that the Lord reminded him of his boasting self-confidence, his warming himself at the enemies' fire and his blasphemy, but only to assure him of his unchanging love and that the Cross which he shunned was the very means of covering up his grievous sins (Luke 24:34; cf. John 20:1-10).

Peter's Open Confession of Love (John 21:11-17).

The disciples had gone back to their fishing. As they returned weary and hungry Christ invited them to breakfast. In connection with this ministry of providing food and warmth, Jesus, by skillful questions, induced Peter to confess him three times. A vital step in Peter's restoration was his professing anew his love for his Lord. What marvelous grace, that the one who had across the fire of the enemy denied his Lord should now across the fire prepared by the Lord thrice confess his love for his Lord.

VI. His Word Given Back (John 21:17, 18).

Instead of putting poor Peter on probation before giving him anything to do, he immediately brought him back into fellowship with his Lord in service. It was because Peter passed satisfactorily the examination and the Lord saw his real love for him that he permitted Peter to begin his work.

VII. Willingness to Suffer for Christ (John 21:18, 19).

While Peter had now openly confessed Christ and had received at the Lord's hands his work, he needed to be made willing to drink the bitter cup of suffering for his Lord. Jesus made it clear to him that he was to follow his Lord in crucifixion. He was now willing to suffer the shame of the cross for the glory of God. Peter, with the other disciples, later counted it joy that they were counted worthy to suffer (Acts 5:41). It was the Cross of Christ over which Peter blundered. After his restoration his greatest happiness was to suffer for Christ's sake.

Meekness

Meekness is more than the absence of self-assertion; it is the manifestation of the mighty power of God.

Noblest Friendship

One of the chief values of a noble friendship is that it keeps one living at his best.

Greatest Moment

The soul's discovery of God is the greatest moment in the life of any man!

Bill Benson, the famous politician, of Collins Chapel, was a visitor in Clanton Monday.

Specials In Furniture For The Next Ten Days

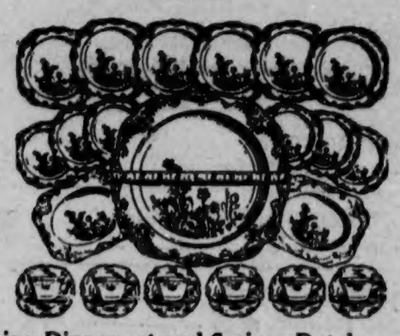

32-piece China Dinner set and 6-piece Dutch Cooking set, special for 10 days only 95c down and 50c a week $7.95

A few good used Kitchen Cabinets 95c down and 50c a week $9.95

6 x 9 Felt Base Congoleum Rug 45c down and 50c a week $2.95

Heavy Cane Chairs, special this week Each $1.00

Genuine Sellers Kitchen Cabinet, stainless porcelain top; one 32-piece China Dinner Set free, ten day special Terms, $1.00 a week $29.95

Genuine Perfection Oil Stove Wick. Free from knots and thick places. Use the original Perfection Wicks Special price only 25c

New No. 8 Box Cook Stoves as low as 75c a week $17.50

Don't forget we are exclusive dealers for the famous Eagle Ranges, known for their quick cooking qualities. Sold on easy payments of $1.00 a week.

Tiffin-Klinner Furniture Co.

Fox Building 6th St., South of Courthouse

Clanton, Alabama

INDIAN GRAVE

We have experienced some of the coldest weather throughout the community the past week that we have had in several years.

Mr. and Mrs. H. H. Golson were dinner guests of Mr. and Mrs. Jefferson Wright Friday.

Mrs. Eula Gaines and Mrs. Lect Deramus visited Miss Winnie Carter Saturday afternoon.

Mr. W. M. Deramus and Mr. J. O. Collins motored to Clanton Saturday on business.

Mr. H. H. Golson and son, Edward, made a business trip to Clanton on Thursday.

Mr. and Mrs. Jefferson Wright visited her parents Sunday afternoon.

Mr. W. H. Gaines visited Mr. W. M. Deramus Saturday.

Mr. and Mrs. B. M. Billingsley spent the day Sunday with her parents, Mr. and Mrs. O. O. Jones.

Mr. and Mrs. Wilson Jones visited their son, Mr. M. B. Jones Thursday.

Mr. J. O. Collins spent Friday night with Mr. Edward Golson.

Mr. C. H. Roy was the Sunday afternoon guest of Mrs. S. T. Deramus.

Mr. Jefferson Wright made a business trip to Prattville Saturday.

Mr. Oliver Emfinier and Mr. Barney Green made a business trip to Mr. Lee Moore's Friday.

Mr. Charley Carter and family and her sister, of Highland Avenue, Montgomery, visited Miss Winnie Carter of Haynes Sunday.

Mr. J. O. Collins spent Sunday night with Mr. W. M. Deramus.

We have a good many on the sick report this week. Especially Mrs. H. H. Golson and daughter, Elizabeth, and Miss Winnie Carter and Mrs. H. T. Lee. Let's all pray for their speedy recovery. We are indeed sorry the sickness has kept so many away from Sunday school the past two Sundays. May all that have been kept away have their health soon and be with us next Sunday, for God says He will bless us, and He will if we trust in Him.

Mrs. Latham Ellis, of Birmingham, came to Clanton last Thursday to be present at a joint birthday celebration with her father, J. Mell Martin.

Mr. and Mrs. Caldwell Roper of Birmingham spent the past week end with relatives and friends in Clanton.

Mrs. Georgia Billingsley, principal of Thorsby Public School, was a visitor in Clanton Monday afternoon.

FOR HEALTH'S SAKE PLANT A HOME ORCHARD

Fruit Trees 5c And Up

I will be at Evan Parrish's Store in Clanton on Saturday, Feb'y 2nd, which will be your last chance to buy in this club offer at such a low price.

Meet me at the above place and look at this catalog of fine fruits, and let me tell you how to grow them.

Yours for Bigger and Better Fruit.

H. HEADLEY

Clanton, Ala., Route 6.

DON'T GET UP NIGHTS

IF YOU ARE OVER 40

If so, nature is warning you of danger ahead. Get rid of your troubles early. Make this 25c test. Get Juniper oil, Buchu leaves, etc., in green tablets. Ask for BUKETS, the bladder laxative. Take 12 of them in four days; if not pleased go back and get your money. BUKETS work on the bladder similar to castor oil on the bowels. Flushes out excess acids and other impurities which cause getting up nights, frequent desire, scanty flow, burning, backache or leg pains. You are bound to fell better after this flushing and you get your regular sleep. Guaranteed by Aired Drug Co., and Upchurch Drug Co.

The Story of the Bible Told in Pictures

Jesus Walks on the Water.—Following the feeding of the five thousand, Jesus prepared to depart across the sea of Galilee. "And straightway Jesus constrained His disciples to get into a ship, and to go before Him unto the other side, while He sent the multitudes away. He went up into a mountain apart to pray: and when the evening was come, He was there alone. But the ship was now in the midst of the sea, tossed with waves: for the wind was contrary. And in the fourth watch of the night, Jesus went unto them, walking on the sea. And when the disciples saw Him walking on the sea, they were troubled, saying, It is a spirit; and they cried out for fear. But straightway Jesus spake unto them, saying, Be of good cheer; it is I; be not afraid."—Matt. 14: 22-23. This illustration is from Merian's story of the Bible in pictures, engraved in 1625-1630.

POOR C

Prof. and Mrs. L. C. Warr are receiving congratulations upon the arrival of a beautiful baby daughter, whom they have named, Eleanor Martin.

DOWN
GOES THE PRICE OF SHAVING COMFORT

Probak Junior fits all Gillette & Probak razors

Mrs. J. Lee Smith Hostess to Thursday Contract Club

Members of the Thursday contract club enjoyed a spend-the-day Thursday at the home of Mrs. J. Lee Smith. After a series of bridge games Mrs. James Wade held high score and was awarded the prize.

At the noon hour a delicious luncheon was served to the following members and guests:

Mrs. James Wade, Mrs. J. C. Page, Mrs. Arthur Johnson, Mrs. Hugh Jones, Mrs. Grady Reynolds, Mrs. Omar Reynolds, Mrs. L. F. Gerald, Mrs. Hosea Downs.

Dr. and Mrs. J. P. Hayes and son, Alex, spent Friday afternoon in Montgomery as the guests of Mr. and Mrs. Grady Broadhead.

Mr. and Mrs. Grady Reynolds and son, Morgan, spent Sunday with their son, Grady, Jr., who is a student at the University.

Wednesday Card Club Entertained By Mrs. J. Hance Alred

Mrs. J. Hance Alred entertained members of the Wednesday card club last week at her lovely home on 4th Avenue. For this occasion three tables were arranged for bridge. After a series of which Mrs. N. S. Johnson was awarded high score prize.

Delicious refreshments were served. Enjoying this occasion were Mesdames John Armstrong, Julius Burnett, James Wade, Arthur Johnson, L. F. Gerald, John Browder, Omar Reynolds, Frank Callen, Grady Reynolds, N. S. Johnson, Gaston Robinson, H. M. Simpson.

Baptist Circle No. 2 Meets

Members of Circle No. 2 of the Clanton Baptist church held their first program meeting of the year at the home of Mrs. J. P. Hayes Monday afternoon at 3 o'clock. Mrs. J. W. Hayes, chairman, called the meeting to order and several important phases of business were discussed. An interesting program on "The Banner in Palestine," was given.

Twelve members were present. The next meeting will be held at the home of Mrs. J. B. Atkinson.

Osborn-Parrish Marriage Solemnized In Birmingham

Miss Inez Parrish sister of C. W. Parrish, and Roy Osborn, son of Mrs. J. F. Osborn, were married at the Fairfield Highlands Baptist Church Saturday, Jan. 19, when the Rev. Norlan Kennedy, officiated at the ceremony. The bride was attired in a spring model of blue with matching accessories and carried sweetheart roses.

Miss Mildred Lightsey, maid of honor, was in a costume of tan with brown accessories and had a corsage of sweet peas. Both bride and attendant wore hats matching their costumes. John Evins attended as best man and Harold Parrish, nephew of the bride, lighted the altar candles. Mrs. T. E. Batson played the wedding march and accompanied Mrs. F. W. Roberts, who sang.

The bride is the youngest sister of Mr. Evan Parrish of Clanton.

Mr. and Mrs. Osborn are at home in West End.

Chest Colds

Don't let them get a strangle hold. Fight them quickly. Creomulsion combines 7 helps in one. Powerful but harmless. Pleasant to take. No narcotics. Your own druggist is authorized to refund your money on the spot if your cough or cold is not relieved by Creomulsion. (adv.)

Dollar Store Specials

LADIES FELT HATS One lot, each	79c
LADIES WOOL DRESSES A few to close out for	$1.49
SPORT SUITING, 25c Value Yard wide, going for	20c
SLIPOVER SWEATERS, All-Wool To close out for	75c
COAT STYLE SWEATERS 36 to 46, Woolmixt	98c
COAT STYLE SWEATERS 36 to 46	89c
COAT or SLIPOVER SWEATERS For Children	49c
MEN'S DRESS PANTS One lot, each	$1.75

The DOLLAR Store
Next Door to A. & P. Clanton, Alabama

Out-Climbs

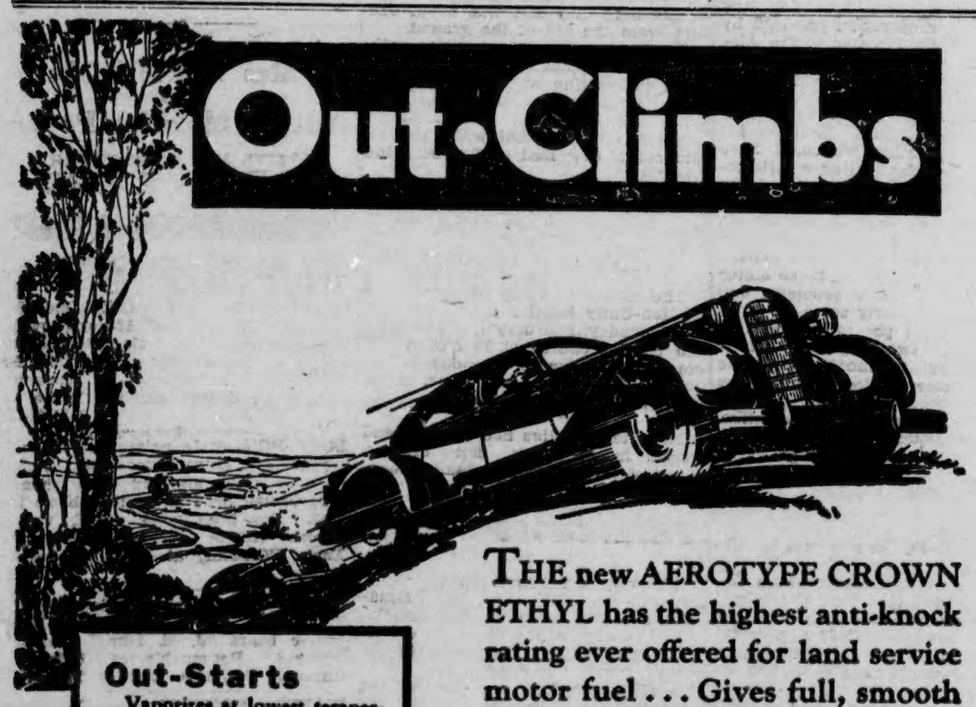

THE new AEROTYPE CROWN ETHYL has the highest anti-knock rating ever offered for land service motor fuel . . . Gives full, smooth power on hills without a knock... Less vibration on straightaway... Judge it only when unmixed with other fuel... No increase in price —sells for only two cents a gallon more than Crown Gasoline.

Out-Starts
Vaporizes at lowest temperature—quick warm-up—minimum choking.

Out-Powers
Complete vaporization produces *all power*—no dragging—less crank-case dilution.

Out-Classes
Has the highest specifications ever applied to motor gasoline.

Out-Ahead
Virtually gum-free—no gummy or sticking valves to cause loss of power.

Outstanding
Positively a NEW fuel—unlike and amazingly superior to any gasoline heretofore sold.

AEROTYPE CROWN ETHYL
FOR YOUR MOTOR

STANDARD OIL COMPANY
INCORPORATED IN KENTUCKY

SERVICES AT CHURCH OF CHRIST

Lord's Day 10 a.m., Bible study, classes for all ages of children. 11 a.m., preaching and worship. Subject, "Why We Worship," outlined as follows: 1. Necessity for worship (Jas. 4:6-8). 2. How to worship (Jno. 4:23-24.) 3. What to do in worship: (a) Sing (Col. 3:16-17); (b) Pray (I Tim. 2:1-2); (c) Read, study and teach scriptures (I Thess. 5:27, II Tim. 2:2, 15); (d) Take Lord's supper (I Cor. 11:25-29); (Acts 20:7); (e) Contribute of our means (I Cor. 16:1-2); (f) Upon first day of week (I Cor. 16:1-2); (Acts 20:7); (g) Takes all of this to make worship complete (II Tim. 3:16-17).

6:30 p.m., regular services.

7 p.m., Friday, Bible study, 7th chapter of Matthew, at home of J. H. Daniel, of Clanton. Come.

Mr. and Mrs. Julius Burnett, Mrs. J. C. Page, Mrs. Jack Davis and Mr. Flem Higgins motored to Montgomery Sunday. Mr. Burnett and Mr. Higgins took the bus for Atlanta, where they attended the Ford school for dealers and salesmen.

Misses Helen Roberts and Margaret Davis attended the play "Green Pastures" in Montgomery Monday.

Mr. and Mrs. Grady Heflin—made a business trip to Prattville and Wetumpka Tuesday.

Mr. and Mrs. Dick Hayes and little Helen and Mrs. J. P. Hayes motored to Birmingham Tuesday.

Miss Eloise Jones, a student of Montevallo, spent the week end at home with her parents.

Mr. and Mrs. Frank Scott and little son, John Ed, who have been the guests of Mr. and Mrs. J. Renfroe Mullins for the past two weeks, returned to their home in Huntsville Wednesday.

Miss Sara Colley spent the week end with her parents, Mr. and Mrs. J. O. Colley, of Troy.

CLANTON METHODIST CHURCH
Dr. A. E. Middlebrooks, Minister

Next Sunday is the first Sunday in the second month of the new year. Some of our people have come to church during January who have not been coming. If you have not begun, start in next Sunday and have a perfect attendance record during February.

We are featuring "Highway Month." On the highway of life we have all kind of experiences and meet all types of folks. Along the way we find those who have wrecked themselves and those who have been wrecked by others. In February, Alabama will vote on whether or not we shall permit to return one of the greatest robbers, enemies and wreckers on life's highway.

Sunday at 11:00 the Sacrament of the Lord's supper will be observed. The pastor will speak for eight minutes on the theme—"A Wreck on the Highway." The theme for 7:00 is "A Toboggan Slide Off the Highway." Be at church school at 9:45 and at and at 11. Join your family and friends in the church auditorium for an hour of worship, communion and fellowship. Epworth League at 6:15.

Be found in church Sunday.

BAKER SCHOOL

Liberty Hill Quartet Postponed

The Liberty Hill quartet will not give their program Friday night, February 1, 1935, because of sickness. The program will be given February 8, 1935 (Friday night). Don't fail to come. The Cedar Chest will be given away at that date, too.

Honor roll for Baker Jr. High School for the month of January:

Jr. III class—First honor roll, Willie Blackwell.

Jr. II—First honor roll, Willie Merle Lockhart, Ruby Foshee, Kenneth Durbin, Gertice Riggins.

Second honor roll for Jr. II—Mary Lane Parrish, Mary Willie Culp, Elsie Merle Griffin, Dorothia Williams, Evian Littlejohn, A. J. Chasteen.

Jr. I—Second honor roll, Noel Robinson, Iris Culver, Doris Williams, Lenell Eubanks, Margaret Lowery, Elizabeth Culp, Fred L. Hosey, L. E. Dickey, Carl Jones.

Fifth grade—Second honor roll, Lucrine Coe, and Blanche Jones.

Sixth grade—Second honor roll, Horace Baker, Dewey Crowson and Susie Wainwright.

Fifht grade—Second honor roll, Lucile Blackwell, Freddie P. Cox, Dean Culp, Lake Culp, Jewell Moore, Cecil Powell, Annie Wainwright, Leonard Weldon and Ruby Elizabeth Williams.

Fourth grade—Helen Cox, Georgia Nell Foshee, Mary Joe Clayton, Wylma Roper, Lorene Riggins and Tressie Lee Culpepper.

Third grade—First honor roll, Gloria Mae Williams, Mary Williams, Earline Williams, Gertie Mae Lee, Ethel Mae Durbin, Helen Chancellor, Bobby Nell Culpepper, Mable Helen Baker, E. J. Lockhart, Lecie Hamilton, J. B. Coe and Arthur Blackwell.

Second grade—First honor roll, Margine Kelley, Addie Ruth Baker, Doris Culp, Pauline Williams, Fred Hunter, Ruby Lois Mims, Gertie Mae Culp, and Vera Mae Penton.

First grade—First honor roll, James Forman.

Second honor roll—Jewell Rollins, Doris Baker.

ORDER FOR PUBLICATION TO NON-RESIDENT

The State of Alabama, Chilton County; Circuit Court. In equity. Elinor Bachelor, complainant, vs. Chester Bachelor, Respondent:

In this cause it is made to appear to the Register by the affidavit of A. B. Foshee that the Defendant is a non-resident, and that his place of residence and post-office address is unknown, and that such address cannot be ascertained after reasonable effort; and, further, that, in the belief of said affiant, the Defendant is of the age of twenty-one years.

It is therefore, ordered by the Register that publication be made in the Union-Banner, a newspaper published in the County of Chilton, once a week for four consecutive weeks, requiring him, the said Chester Bachelor, to plead, answer, or demur to the bill of complaint in this cause by the 9th day of February, 1935, or, in thirty days thereafter, a decre pro confesso may be taken against him.

Done at office in Clanton, this 8th day of January, 1935.

W. D. SPIGENER, Register.

1-10-4tch

DR. J. P. CRUMPTON
DENTIST
Office Over Robinson Dept. Store
CLANTON, ALA.

Buy SEEDS From Your Naborhood Merchant

He helps build your community.
He spends his money in your naborhood.
He is your friend in time of need.
He Helps support your schools and churches.
He belongs to your community.
He has what you want when you want it.

DISTANT SEED HOUSES DO NOT DO THESE THINGS

Just Received Shipment of Genuine Maine Seed Potatoes

Southern Seed & Plant Co.
Two Store for Your Convenience
Clanton, Ala. Thorsby, Ala.

NOTICE!

To those who owe me past due accounts, I request that you please come to see me and make such arrangements as you can for settlement. I will accept corn, hay, peas, hogs or pigs, yearlings or cows, and produce, and will allow above market price.

If you can spare something to apply on your account, please come to see me.

J. N. SCOTT — Jemison, Ala.

POPLAR SPRINGS

Last Saturday and Sunday were our regular preaching days at this place. Services were well attended both days.

We had a real good lesson in Sunday school last Sunday. We also have a good lesson for next Sunday. Everybody should go to Sunday school for it is time well spent.

On Sunday at 2:00 p.m. the singing society met in regular session. There was a very good congregation with a fair class and we had some good singing. Mr. W. M. Devaughn had a good supply of the new books, which added interest to the singing. The singing was presided over by Mr. Dock Harris who sang the opening and closing songs. Those directing were: W. M. Devaughn, Jesse Jones, Herbert Lowery, L. T. Grant, Lathan Wilson, Raymond Gilliland, and Lee J. Grant. Special songs were arranged by W. M. Devaughn and L. T. Grant. Jesse Jones and W. M. Devaughn sang a duet which was enjoyed very much. Everybody has an invitation to come to our singing every fourth Sunday afternoon. You are always welcome and we appreciate your help.—Secretary.

Miss Kittye Clyde Austin, Chilton County director of relief, spent the week end in Montevallo with her sister.

SINGING AT WETUMPKA EVERY FIRST SUNDAY P. M.

There is singing at the high school building in Wetumpka every first Sunday afternoon, beginning at 2:00 o'clock. We are having some fine singing around here now, and would like to have you Chilton county folks meet with us occasionally.—J. B. Hammond.

CHILDREN'S COLDS

Mules And Horses

We have a Nice Assortment of Work Mules, Good Young Mares. All are Well Broke. For Sale or Trade.

R. W. LOWE
South Clanton

THESE PICTURES SHOW
Modern Three-Minute Way to Ease Sore Throat

1. Crush and stir 3 BAYER Aspirin Tablets in a third glass of water.
2. Gargle Thoroughly — throw your head way back, allowing a little to trickle down your throat. Do this twice. Do not rinse mouth.
3. If you have a cold, take 3 BAYER Aspirin Tablets. Drink full glass of water. Repeat if necessary, following directions in package.

Ease Pain, Rawness, Soreness Almost Instantly

Here's a safe, modern and effective way to relieve sore throat. A way that eases the pain, rawness and irritation in as little as two or three minutes. Many doctors advise it and millions are following this way. Try it.

All you do is crush and stir 3 BAYER Aspirin Tablets in ½ glass of water and gargle with it twice—as pictured here. (If you have signs of a cold, take BAYER Aspirin and drink plenty of water.)

Get *real* BAYER Aspirin Tablets for this purpose. They disintegrate quickly and completely, making a gargle without irritating particles.

BAYER Aspirin prices have been decisively reduced, so there's no point now in accepting other than the real Bayer article you want.

NOW 15¢

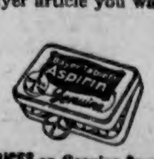

PRICES on Genuine Bayer Aspirin Radically Reduced on All Sizes

ORIGINAL

Chilton County Shoe Rebuilders

We announce the opening of a new shoe repair shop on Sixth Street south of courthouse in the building formerly occupied by Clanton Mattress Factory.

We have installed complete new and modern machinery with which we are equipped to do all kinds of shoe repairing; also to make shoes to order and shoes for cripples.

Your patronage is solicited and we guarantee to give you satisfaction. Come and let's get acquainted.

JOHN SCHMITH, Proprietor
Clanton

The "PUBLIC ENEMY"

10 Lbs. DAMP WASH
30c
Additional Lbs. 3c each

THE washboard steals time and energy . . . and shortens woman's youthfulness. Don't let it take precious health and good looks from you, when our modern, efficient, convenient laundry methods can relieve you of the washboard-iron b[illegible]

We call and deliver in your neighborhood every week. Ask our driver for rates.

CLANTON LAUNDRY & CLEANING CO.
Phone 119 - - Clanton, Ala.

C. J. COBERN DIED

Mr. Charles J. Cobern, pioneer citizen of the Mulberry community, died last Sunday at a hospital in Tuscaloosa. He had reached the ripe age of 82 years, all of which was spent in the same community where he was born, reared, and lived until his death.

Martin and Sons went to Tuscaloosa, brought the body here and prepared it for burial, which was at Mulberry cemetery Tuesday morning at ten o'clock. Funeral services were conducted by Rev. Grady Williams, at the old Cobern home.

Mr. Cobern is survived by his aged widow; three sons, Ernest and Jeff, of Maplesville, and Burl, of Nashville; one brother, G. W. Cobern, of Mt. Creek; one sister, Mrs. Sallie Atchison. One son, J. C. Cobern, died a few years ago.

J. OSMOND MIDDLETON
Lawyer
Office in Walker Building
Clanton, Ala.

GRADY REYNOLDS
Attorney-at-Law
Office Opposite Court House
CLANTON, ALA.

C. O. LAWRENCE, M. D.
Upchurch Bldg.
Phones: Office 28-J; Residence 161-W; Office Hours
9 to 11 a.m. and 2 to 5 p.m.
Sundays by appointment only
Special attention to diseases of Eye, Ear Nose and Throat

A. B. FOSHEE
Attorney-at-Law
Upchurch Bldg.
CLANTON, ALABAMA
9-6-35

GOWAN & GOWAN
Dentists
General Practice
J. E. Gowan J. S. Gowan
Clanton (7-1-35) Alabama

DR. ARTHUR JOHNSON
Diseases and surgery of the eye, ear, nose and throat, and the fitting of glasses.
Office Hours: 8 to 12
CLANTON, ALA.

NAPOLEON S. JOHNSON
M. D.
Obstetrics and
Diseases of Children
Office Hours—9 to 12
CLANTON, ALA.

OVER A HUNDRED NEW VOTERS REGISTERED IN FIVE DAYS

Completing a five-day session at the courthouse Tuesday night the Chilton County Board of Registrars reported enlistment of 124 new voters in the county during the brief period. This number, it was stated, was far in excess of what was expected.

On the last day of the session Tuesday people were still coming in surprisingly large numbers, indicating that there are yet a great many people of the county who are eligible to register and become legal voters.

Interest in registering, payment of poll tax and voting is intensified at this time on account of several important questions that will come before the electorate of the state this year. Principal among these issues is that of a referendum upon Alabama's prohibition laws.

This will be passed upon by the people on February 26th.

BLIND MADE SALE

The sale of "blind-made goods" to be conducted by the Study Club at Taylor Dry Goods Store on Thursday will be on display from 9 a.m. to 4:30. Members are urged to make this sale a complete success. As stated last week, it enables at least twenty blind women to become self-sustaining. Surely it is not a small thing to foster such an ambition and prove an inspiration to the "dull vacant eyes that crave for light."

The slogan chosen by the state federation is: "Every club woman in Alabama own an article made by a blind worker."

SINGING AT NEW SALEM

Mr. J. E. Miner asks The Union-Banner to announce that there will be singing at New Salem next Sunday afternoon, beginning at 1:30 or 2 o'clock. The new Morris-Henson books will be on hand; so all singers come along and get acquainted with the new book.

Dr. and Mrs. S. J. Ezell returned from South Carolina last week where they spent several days on account of the illness and death of Mrs. Ezell's mother.

PERCY M. PITTS
Attorney-at-Law
Johnson Building
CLANTON, ALABAMA

OMAR L. REYNOLDS
Attorney-at-Law
Office Opposite Court House
CLANTON, ALA.

DR. O. C. MASTIN
Clanton
Office in New Hayes Bldg
Special attention to chronic diseases and diseases caused by infections and toxemias; blood poison, inflammation, etc.
(12-1-34)

REPUBLICAN WINS VACANT INDIANA SEAT IN CONGRESS

Lafayette, Ind., Jan. 29.—Victory for Charles A. Halleck, Republican, over George Durgan, Democrat, was indicated tonight by retuns from more than two-thirds of the precincts in the second Indiana congressional district, where a special election was held today to fill the vavancy created by the death of Frederick Landis.

Landis, only Republican Indiana congressman elected at the Nov. 6 election, died of pneumonia a few days later.

Victory for Halleck will make the division of the Indiana congressional delegation 11 Democrats and one Republican.

The vote from 339 of the 412 precincts in the district gave Halleck 43,297 and Durgan 39,064.

More Society

Miss Margaret Davis Complimented on Birthday

Miss Margaret Davis was complimented on her seventeenth birthday when her mother, Mrs. Jack Davis, entertained with a dinner party Friday evening at her home. The dining table was attractively set, the birthday cake holding seventeen candles. A delicious dinner was served.

The list of invited guests were Miss Sara Lawrence, Miss Helen Roberts, Miss Gertiwyl Vinson, Miss Pauline Hogan, Miss Dorothy Waite, Miss Sarah Hollis and Miss Dixie Johnson.

Methodist Circle No. 1 Met Monday

Mrs. Reid Mullins and Mrs. W. W. Fox were joint hostesses to Circle No. 1 of the Methodist church Monday, January 28, at three o'clock at the home of Mrs. Reid Mullins.

The devotional was conducted by Mrs. Dan Hogan. Plans were made for the year.

Hot coffee was served by Mrs. Mullins and Mrs. Fox to the following present: Mesdames Dan Hogan, Willie Jones, Percy Pitts, W. D. Spigener, Clifford Jones, D. Waite and A. S. Prince.

The February meeting will be held at the home of Mrs. Dan Hogan on the 11th, at three o'clock.

Rev. Father Cagalas has called a meeting which will be held at the home of Mrs. Hugh Jones on Friday afternoon, February 1, 1935, at three o'clock, for the purpose of organizing an Altar Society. The object of this organization is very dear to the hearts of all Catholics, and those in the surrounding communities are to be affiliated with the Clanton Parrish. This opportunity it taken ont only to interest them in such an organization, but to cordially invite them to be present at the organization meeting Friday. Catholics in the surrounding communities are especially urged to attend.

Rev. Francis J. Foley, D. D., of Boston, will be the guest speaker. Father Foley is a most pleasing speaker and it is a distinct compliment to have him with us at this time, only his deep zeal makes this at all possible.—Mrs. Hugh Jones.

P.-T. A. Meets

The members of the C. C. H. S. Parent-Teachers Association are requested by the president, Mrs. Hugh Jones, to keep in mind "Founder's Day," which will be observed at the High School the second Tuesday in February at three o'clock, instead of the evening meeting.

There will be a birthday cake and a candle lighting ceremony.

The Jr. Music Appreciation Club met at the home of Miss Mary Courtney Jones on Tuesday afternoon at 4 p.m. The home was beautifully decorated with yellow flowers and winter berries. Miss Grace Ezell was welcomed as a new member into the club. Roll call was responded to with names of composers.

The business meeting was presided over by Miss Mary Courtney Jones. It was voted to study the orchestra and its parts for the remainder of the year. Miss Nell Rockett and Miss Myrtle Pitts were program directors for the aftrenoon, presenting Miss Theda Wyatt, Miss Olive Rainer Elmore, Miss Myrtle Pitts and Miss Ruby Jones, who rendered most pleasing selections.

Miss Billie Petree of Birmingham and Miss Jane Billingsley of Thorsby are guests of Mrs. L. F. Gerald.

Junior Music Club

Mrs. Clyde Stabler of Greenville and Mrs. Cecil Shanks of Union Springs were luncheon guests of Mrs. Jack Davis on Monday.

Mrs. Arthur Johnson spent several days this week in Birmingham.

Miss Evelyn Buford, Miss Frances Gulledge, Miss Alice Brooks, Miss Virginia Cook, and Miss Nolan Meroney visiter Miss Buford's sister, Mrs. James Fort in Auburn the past week end.

Mr. Ralph Jones of Birmingham was a visitor in Clanton Sunday.

Lawrence Gerald, Jr., of the University was at home several days last week.

Mrs. Sam Cope and daughter, Sarah, have returned from a visit in Inverness, Ala.

Mrs. Guy Roberts of Calera was a visitor to Clanton Saturday.

Jake Wallace, postmaster at Maplesville, was a visitor in Clanton Tuesday.

MINERAL SPRINGS

Our Sunday school was very well last Sunday, but not what we want it to be. Let's all start to going regular and make it one of the best.

Next Sunday and Sunday night are our regular preaching times. Our pastor, Rev. W. E. Robinson, will have charge. He always delivers a message that is interesting to all. Everybody is invited to come.

Sunday evening is our singing evening. We hope to have one of the best singings we have had in some time. All singers and lovers of music are invited to come.

Visitors are always welcome at Mineral Springs.

Messers. Paul C. Mims and J. E. Easterling made a business trip to Birmingham Tuesday.

Outlook For Schools

(Continued From Front Page.)

state were being paid at starvation levels. Many people seemed to think that educational appropriations would continue to be paid in spite of the fact that there were not sufficient funds in the treasury of the state to make this possible.

"Today the people of Alabama well understand the seriousness of the problem faced by the schools. They know that normal terms were impossible in most sections of the state during 1932-33, simply because the necessary funds were not available. They know further that normal terms were possible last year only because approximately $2,00,000 in federal relief funds were made available for salaries of teachers, and that normal terms will be impossible again this year unless financial relief of some type is provided."

The biggest problem being faced just now, according to Superintendent Keller, is getting through this year. "If we can just see our way through the present year without letting the schools close, we have the pledge of the governor and the legislature, that normal terms will be provided, beginning next year." Superintendent Keller admitted that the way through this year is not yet fully clear. Some of the schools closed early in December and others would have closed shortly thereafter, but for the promise of Hon. Harry L. Hopkins, federal relief administrator, that sufficient relief funds would be made available to keep the schools in session to last through the month of January.

However, the federal regulations are so stringent this year that many school administration and teachers have become somewhat discouraged over the prospects. Salaries of the teachers are not only limited to $60 per month, but only teachers who have no other substantial source of income are eligible. Moreover, the Boards of Education are expected to borrow what amounts to one-third of next year's revenues. Many superintendents have frankly raised the question as to whether observing these regulations would not put the schools in their counties in such a predicament that normal terms even next year would be impossible. Borrowing against the revenue of some future year to meet the operating expenses of the present year has always been considered an undesirable financial policy.

"Despite these difficulties," stated Superintendent Keller, "we hope to work out a plan that will keep the schools operating this year for a full normal term. It is our hope that the present rigid interpretation of the federal authorities regarding borrowing will not be strictly applied, thereby jeopardizing normal terms again next year. We are working hard on these problems and hope soon to see our way through the present haze to the realization of the pledge made by the governor and legislature for another year.

"One of the bright spots in the present complex is the splendid and wholehearted cooperation provided by Hon. Thad Holt, director of the Alabama Emergency Relief Administration. Mr. Holt from the very beginning has shown a keen interest in and appreciation of the difficulties faced by the schools. Without his splendid cooperation we could have very little hope for finding a satisfactory solution to the problems of the immediate future.

"The situation faced by the schools in Alabama is very little different from the situation which has existed in other states. Many of these states have now solved their problems and Alabama can similarly solve its problem. Mississippi passed special legislation about two years ago which has already put its schools well on the road to recovery. West Virginia has recently provided nine-months terms for all children, rural and city alike. Virginia and North Carolina have set up a minimum eight-months term. Alabama may not be able to go as far as eight months at present, but the least we can do is provide a seven months term.

"Since 1929-30, the revenues for the elementary and high schools in Alabama have decreased more than $5,000,000. During that time the school load has increased nearly ten per cent. To restore 1929-30 appropriations and allow for the increase in school load would take $6,500,000 for the elementary and high schools alone. However, salaries and expenses have been reduced so drastically that normal terms for all schools could be provided if only approximately $3,500,000 of the lost revenues could be restored. Not only have appropriations to the colleges been cut 30 per cent, but actual payments have been reduced another 40 per cent. The colleges could probably get along very well with the 30 per cent cut from 1929-30 appropriations, if only present appropriations could be paid in full."

Supernitendent Keller believes firmly in building from the bottom up. He does not believe in destroying what has already betn established at the top, but, rather, in strengthening the foundations while preserving the rest of the structure. "Elementary schools in Alabama have long been seriously neglected. We must have better and stronger elementary schools, but we cannot stop with elementary schools, or even with high schools. It will be my policy to do everything possible to strengthen the elementary and high schools, yet preserve the splendid work now being done in colleges."

"I want to cooperate in every way possible with every agency by making available all facts regarding the schools of the state. When people know the facts they can solve the problems. There can be some economies in education through reorganization, but the way toward the solution will not come from wild schemes not based on facts. For example, abolition of all state support for higher education would not make available sufficient funds to operate the public elementary and high schools, contrary to the theories advanced by some. In fact, funds used for the support of all higher education in the state would not only be sufficient to operate the elementary and high schools about two weeks."

Superintendent Keller proposes to set the example of economy and efficiency for the public elementary and high schools and colleges by taking certain desirable steps toward reorganizing the state department of education. "I believe firmly in a strong state department of education and in the value of the leadership provided by the department of education," says Superintendent Keller. "However, I believe the department can be made even more efficient, can exert even better leadership, and that perhaps some economies will be possible if the organization is changed so there will be fewer divisions instead of more. In due time I shall announce my plans for reorganization of the department."

EXTRA! Bargains

For this week we have picked out a few items which we name as a sample of the Extra Bargains we are offering our Customers now

Overcoats - Closeout

Our entire stock of Men's Overcoats to close out at and below wholesale price. This is your opportunity to buy a good coat at a big saving

Prices on Entire Stock of Sweaters Greatly Reduced to Close Out

One lot of Men's Coat Sweaters 50 per cent wool Special reduced price 79c

Just received shipment of Quadriga Prints in beautiful new spring patterns, yard 19c

Good quality Suede Shirts Brown and Slate Color, Regular Price $1.10, to close out for 89c

One lot Children's Oxfords Sizes 8½ to 2, price 98c

One lot Women's Oxfords Sizes 2½ to 8, price $1.19

Men's Work Shirts very good quality Chambray Sizes 14 to 17, each 49c

Taylor Dry Goods Co.
The Big Store on Main Street
Clanton

BIG INDIAN POTATO

Prof. G. G. Williams of the County High School left with The Union-Banner last Friday afternoon the largest thing in the way of a potato that we have ever seen. It was an Indian potato and weighed twenty-nine and 3-4 pounds. It is 38 inches long, or would be if it were straightened out, and is 25¼ inches around at the largest place.

The potato was dug on the farm of Mr. Trull Smith, near Evergreen church in Autauga County. It grew in the hard clay and was about one foot from the top of the ground.

The Indian potato, sometimes called the hog potato, grows wild, the vines resembling sweet potato vines very much. As yet no use has been found to put them to. Prof. Williams is going to experiment with this one and see if cow feed cannot be made from it.

The potato will be at the Banner office for a week or so, for all who wish to come and look at it.

PASTOR'S CONFERENCE

The pastor's conference of the Chilton-Unity Baptist association will meet Monday, February 4, at the Clanton Baptist church at 10 o'clock. A cordial invitation is extended to the laymen to be present. Rev. S. J. Ezell will lead in the discussion.

Mrs. Reid Mullins had as week end guests from Auburn, her brother, Cayce Scarborough and James Cooper.

FRIENDSHIP NEWS

We are glad to report that this week end was one of the best that Friendship has ever had. A fine associational meeting of the W. M. U. on Friday, which was an inspiration to the goodly number that attended.

A large attendance at the services Saturday night, Sunday and Sunday night, with a fine spirit. All seem to be working together for the ongoing of God's kingdom in this church.

Our Bible school was unusually well attended Sunday morning and they are aspiring to be the first standard school in this county. We were especially glad to have the visitors at all the services.

Visitors are always welcome at Friendship.

Our teachers training course has been a success resulting in a goodly number of awards as well as added inspiration to those attending.

We were glad to welcome into our church Mr. and Mrs. Johnnie Moon at the 11 o'clock service Sunday morning upon the recommendation of the Samaria church.

Don't forget the Bible school Sunday at 10 a.m., and B. T. U. at 6:30. A welcome awaits you. Come.

Typewriter Ribbons
FOR
All Makes of Machines
FOR SALE BY
The Union-Banner
An Exceptionally Good RIBBON
ALSO
Sales Ticket Books
AND
Adding Machine Paper
PENCIL AND TYPEWRITER
CARBON PAPER

CLASSIFIED ADVS.

GRIST MILL and ENGINE—One 20-inch grist mill and 12-horsepower kerosene engine, for sale. Been used only few years. Bargain at $350.00. —Located 3 miles west of Jemison. Mrs. Genie Abbott, Jemison Route 1. 1-31-3tpd

LOST DOG—Male pointer about one year old; extra large size; brown spot on right hip and right shoulder; brown head with little blaze in face. Has been gone about three weeks. Reward for information.—Earle Williams, at O. O. Weldon's store. 1tch

LOST DOG — One black-white-tan Walker hussie, left January 16th. Collar bears "J. E. Mims, Clanton, Route 8." Reasonable reward for return.—J. E. Mims, Clanton Route 1.

WANTED SPANISH PEANUTS—The Union-Banner wants one bushel of genuine Spanish peanuts, for which we will trade one year's subscription to the paper.

HORSE FOR SALE—I have for sale or trade one white, 5-gait saddle horse, works well, weight about 1,000 pounds, 9 years old. Price $140.00—Earl O'Neal Stanton, Ala., Route 1. 1p

MILCH COWS—For sale, or will trade for beef cattle. See Mack Culver at Clanton Cash Store. 1tch

WANTED—Will give a girl or middle-age woman a good home that is able to work and keep house for two in family. One and one-fourth miles east of Pletcher, Ala.—Mrs. S. W. Turner, Pletcher, Ala.

STALLION—I have a stallion ready for service. Weighs between 11 and 12 hundred.—Henley Moore, Clanton, Ala., Rte. 2, near Cooper. 1-24-2p

FOR SALE — Three mules, $25, $50 and $75 each; one yoke young steers, well broke, price $25 for pair; two pigs and one cow. Dewey Mims, 4½ miles west of Clanton on Maplesville Highway, address Clanton Route 6. 1tp

PLANTS FOR SALE—Cabbage, Onions, Tomato and Collard plants, all assorted 500 plants, 75c; 1,000 plants, $1.25 prepaid. Sweet Potato, Pepper and Egg Plants, all assorted 500 plants, $1.00; 1,000 plants, $1.75 prepaid. Good plants, prompt shipment.—Dorris Plant Co., Valdosta, Georgia. 1-24-4p

FOR SALE—Bargain in A. C. Atwater-Kent table model radio, fine condition, new RCA tubes, can be seen at my home.—J. B. Downs, Jr., Clanton, Route 2. 1tch

POOR ORIGINAL

FEBRUARY

Dept of Archives and History - Capitol

Chilton County the Heart of Alabama

ESTABLISHED 1903 THE ESTABLISHED 1892

UNION - BANNER

Read the Want Advs.

VOLUME 42.—TEN PAGES CLANTON, ALA., THURSDAY, FEBRUARY 7, 1935 NUMBER 42

CHEVROLET IS IN THE LEAD FOR '34

—◆—

Ford Runs Second In Figures On All Sales for Last Year

—◆—

Final returns tabulating automobile registrations in the United States for the year 1934, showed that Chevrolet was leader in passenger cars as well as commercial cars. Chevrolet nosed out Ford on the home stretch by 33,634 cars, having a margin of 4,378 in car sales and 29,256 lead in the truck field. These figures are quoted from Automotive Daily News of February 2.

In January of last year in the passenger car field Ford got away to a lead of 18,605 units. In February Ford increased this lead to 32,584. In March Chevrolet was in the top hole for the month, but Ford was still in the lead by 17,968 units.

In April again Chevrolet forged into the lead, and the month ended with the Ford margin cut down to 16,460. Hard pressed to hold their dwindling lead, Ford dealers in May came back with a rush that increased their lead over Chevrolet to 36,669. Then the battle was on in earnest with both companies running neck and neck in June. Chevrolet got a small edge for the month of only 192 units.

In July the tide shifted to Chevrolet. August also found Chevrolet leading for the month. This found the two companies going into the last quarter of the year with Ford leading by a margin 21,218 units.

During the last quarter Chevrolet held the lead in each month with the exception of October when Ford broke into the lead by a margin of 565 units. At the end of October the Ford lead again stood at 20,809.

In November Chevrolet made sharp inroads in the Ford leads, and cut the difference down to a mere 7,297. During December Chevrolet completely wiped out the Ford lead, and copped the lead for the entire year in the passenger car field by a margin of 4,378 units.

In combined passenger car and truck sales Chevrolet piled up a total of 692,440, against Ford's 658,806, giving a margin in favor of Chevrolet of 33,634 cars and trucks.

This was a magnificent race between America's two outstanding automobile manufacturers, with the two organizations showing an admirable amount of grit and tenacity when the tide swung with them or away from them. It is this kind of fighting that has made the automobile industry great. We look forward to an equally clean and exciting battle in 1935.

THE FAIR STORE BANKRUPT

—◆—

Notices have been posted on the doors of the store by J. Osmond Middleton, receiver in bankruptcy, declaring that W. H. Sartor, operating as The Fair Store, has been adjudged a bankrupt, and that the contents of the store are now under jurisdiction of the Federal Court.

Burial Insurance Law Held Invalid

—◆—

Judge McElroy Renders Decision on Question Monday of This Week

—◆—

Birmingham, Ala., Feb. 5. — The question of whether burial insurance firms are subject to the general insurance laws of the state or to other acts relating to this form of insurance, will be decided Friday by Judge Russell McElroy, of the Jefferson Circuit Court.

Judge McElroy Monday held that the 1935 burial insurance act was unconstitutional and invalid and at the same time upheld acts of the 1932 legislature in repealing all burial insurance acts as passed by the 1927 and 1931 legislatures.

The decision was in the case of W. C. Vice, Woodlawn funeral director, to enjoin the Brown Funeral Service Home from exercising privileges granted under the 1935 act.

The ruling, it is understood, is not decisive of the Brown Funeral Service Home's right to do business as it is now being done.

STATE LEGISLATURE IS TERMED 'UNIQUE'

—◆—

Montgomery, Jan. 29. — Alabama's 1935 legislature was characterized as "unique" today by Jacob Baker, assistant federal relief administrator, on a hurried trip through Southern states.

"There isn't anything like it in the United States," he said, "with the possible exception of Huey Long's Louisiana dictatorship."

Mr. Baker paid his trip to Alabama had no especial connection with the passage of Alabama's "New Deal" laws, and declined to comment on whether the law granting Governor Graves $2,000,000 to match federal funds would guarantee continued federal aid to schools.

"That is a question to be settled by Harry L. Hopkins in Washington," he said.

He left Montgomery by airplane for New Orleans.

FUNERAL FOR R. N. WILKINS HELD AT BETHSALEM SUNDAY

—◆—

The remains of Robert Newton Wilkins were laid to rest at Bethsalem last Sunday afternoon, the funeral being conducted at 2 o'clock by the pastor, Rev. W. P. Lowery. Rev. J. W. Jones assisted. Spigener was in charge.

Death came Saturday afternoon at the family home near Bethsalem church following an illness of a few weeks. Mr. Wilkins was 73 years old. He is survived by one brother, G. W. Wilkins of Union Springs, Ala.; two half-brothers, Albert Wilkins of Thorsby and John Wilkins of Wetumpka; one sister, Mrs. Minnie Billingsley of Thorsby; three sons, C. L. Wilkins of Verbena Route 1, R. D. Wilkins and A. J. Wilkins of Billingsley Route 1; two daughters, Mrs. Leola Askins of Montgomery and Mrs. Mollie B. Cox of Billingsley.

In the passing of this good man Chilton county loses one of its most substantial citizens. He loved his church, was always working for the advancement of his community, and stood for the things which he believed best for his county and country.

I. S. Lavine New Mgr. At Mazar's

—◆—

Assumes Management of Popular Dry Goods Store In Clanton

—◆—

Mr. I. S. Lavine, formerly of Birmingham, assumed management of Mazar's Store in Clanton Monday of this week, succeeding Mr. Lewis, who has managed the establishment since its opening here early last fall.

Mr. Lavine, a young man of ripe experience in the mercantile business, upon assuming his duties here said: "I had the choice of three towns in which to acquire an interest in a mercantile business, and I chose Clanton as the most desirable for the future. In recent years I had made casual observations of Clanton and my impressions of the town and community were good. I am delighted to say that since I cast my lot here and have begun to get acquainted with people, my first impressions of the desirability of the community have been strengthened."

Mazar's is among the largest dry goods stores in this section of Alabama. It is located in the W. M. Wilson building now owned by Renfroe Mullins. Last summer the building was completely remodeled and renovated by the present owner, with a most attractive arrangement of show windows. It is one of the best business locations in Clanton.

This week the new manager is very busy getting the large stock of the store properly classified and assorted. After a few days he expects to be ready to swing into a program of intensive business operations that promise a future of gratifying success in this territory.

Mr. Lavine wants to get acquainted with the people of Clanton and Chilton County. He says, "I have cast my lot in Clanton for the future. I will bring my family here to live. I want to make a success of my business; but I want to be more than a mere merchant interested in making money. I want to be a really useful citizen of the community."

We extend a hearty welcome to Mr. Lavine, and we know that we will be joined by the many other persons who share with us our hopes for a bigger and better town in the future. Business men and citizens with the spirit and ideals of Mr. Lavine are the people we like to see come into our town and community.

REV. R. M. HONEYCUTT HERE LAST TUESDAY

—◆—

Old friends passing on the street in Clanton Tuesday morning were shaking hands with that good old genial man of God, Rev. R. M. Honeycutt of Jemison, who was down here attending to some business matters. In conversation with a representative of The Union-Banner Rev. Honeycutt stated that his birthday was drawing nigh. The thirteenth of February he will be 90 years old. In spite of his age he is enjoying fairly good general health.

Other old people noted in Clanton Tuesday morning were Uncle Wash Wilson of Maple Springs community and Riley Robinson of Providence. It is good to see these old people still able to walk around glibly and indulging in what is their greatest delight—shaking hands an dtalking with their friends.

GROCERY DEPARTMENT ADDED BY JEMISON HARDWARE CO.

—◆—

Mr. Columbus Conway, of the Jemison Hardware Company, former member of the Chilton County Board of Education, and chairman of that body for six years, was a visitor to Clanton Monday.

While here Mr. Conway announced that a fall and complete line of groceries has been added to the stock of the Jemison Hardware Company, and he wants everybody in the Jemison trade territory to know about it, extending an invitation to all of them to come and trade with this old reliable concern.

In its grocery department, Mr. Conway states that this concern is prepared to handle country produce either in large or small quantities. He would be glad for all farmers who have produce to sell or trade to come to see them.

Wade's Grocery Open To Trade

—◆—

Brand New Equipment Makes Store Here Very Attractive

—◆—

Wade's new store, the Sanitary Market and Grocery, is now open for business. The location is on Main Street, next to Hill's in the building recently vacated by Ben's.

This is the second store of the Wade chain in Clanton, and will be conducted under the same management as the first store. On the back page of this paper appears a large advertisement this week telling of the special food values that are being offered at the Wade stores.

The Sanitary Market and Grocery is a brand new place from cellar to attic. All new and modern equipment has been installed, including refrigerating apparatus of the most modern type.

The management and personnel of the new store will appreciate a visit by everyone to their new store. And, of course, those who want to keep on trading at the first Wade Store will continue to receive the same efficient courteous service as has marked the policy and made the success of that store for the past year.

YOUNG PEOPLE OF UNITY TO MEET AT CLANTON CHURCH

—◆—

The young people of Unity Association will have a meeting at the Clanton Baptist church Sunday, February 10, at 2:30 p.m.

We have invited Mr. Darie Napier, a student of Howard College to give a talk. Mr. Napier was born in China and lived there for 16 years. You will enjoy his talk very much.

Miss Alice Powell will have a part on the program too. She has been young people's leader in Kentucky for eight year. Most of you know and love Miss Powell.

This is a very important meeting as the officers will be elected for this year. Come and bring all your friends.

JIM DAVIS DIED SUDDENLY WHILE PLOWING MONDAY

—◆—

Jim Davis, age 50 years, died suddenly Monday as he was plowing his field. He lived in the Pleasant Grove community west of Thorsby. Funeral services and burial were at Blow Graveyard Tuesday. Martin had charge of burial arrangements.

The deceased was a brother of Mr. Andrew Davis, and is survived by his wife, who is a daughter of Z. T. Dutton, and two children.

RED CROSS MEMBERSHIP WAS 214 IN ROLL CALL

—◆—

Final tabulation of reports of workers in the Red Cross Roll Call of last November has been made by J. Mell Martin, chairman of the Roll Call Committee for Chilton County. In his report rendered this week to C. Fenn Jones, chapter treasurer, Mr. Martin gave the number of roll call members as 214 enlisted in the last year's campaign from Armistice Day to Thanksgiving.

The quota of members assigned to Chilton County by National Headquarters was 500, and it is therefore obvious from the report of Mr. Martin that our county has not attained half of its quota.

BAPTIST YOUNG PEOPLE'S RALLY AT THORSBY CHURCH

—◆—

A rally of the Baptist young people of Chilton County will be held at the Thorsby Baptist church on Friday evening, February 8, beginning at 7:00 o'clock.

Rev. Henry C. Rogers, of Montgomery and Dr. S. J. Ezell, of Clanton, will make inspirational addresses.

A cordial invitation is extended to all pastors and churches of the county, to attend and send representatives. All Baptist young people are especially urged to attend.

Beverly Hester Gets Scholarship

—◆—

Will Go to Syracuse University To Continue Study of Music

—◆—

Marion, Ala.—Miss Beverly Hester, assistant professor of piano and organ at Judson College, will pursue studies toward the master of music in piano at the Syracuse University school of music during the second winter semester and the summer school. She has been awarded a full tuition scolarship by the university.

Miss Hester is a graduate in music from Judson College and a bachelor of music from Cincinnati Conservatory. She has also studied four years in New York under Arthur Newstead of the Julliard school, Richard Hageman and Betah Reeder.

Known widely in Alabama music circles, Miss Hester has appeared in numerous recitals in the larger towns of Alabama, particularly Birmingham and Montgomery. She is also known in Birmingham as a piano teacher. Her home is in Clanton.

Other members of the Judson music department are William S. Naylor, director; Harold M. Griffin, associate professor of voice, and Miss Beatrice Moser, instructor in stringed instruments and theory.

FIDDLERS CONVENTION AT THE COURTHOUSE SATURDAY NIGHT

—◆—

An old-time fiddlers convention will be held at the courthouse in Clanton Saturday night, February 9, under auspices of Chilton County Post of the American Legion.

Prizes will be awarded to all contestants, and all fiddlers and musicians of the county are invited to take part on the program.

Price of admission will be children 10 cents; adults 15 cents each or two for 25 cents.

The public is invited to attend, and the Legion expects to furnish you an evening of good entertainment.

JOHNNIE JOHNSON EMPLOYED TO DRIVE GASOLINE TRUCK

—◆—

At a meeting of the Commissioners Court Monday of this week Mr. Johnnie Johnson was employed to drive the county gasoline truck, to succeed Mr. J. E. Easterling, who has had the job for the past two years.

Manuel Littlefield was re-employed by the Court for the job as janitor at the courthouse.

Reports of the work of their offices were rendered to the court by J. W. Fant, county agent, and Miss Ruth Pardue, county home demonstration agent.

DR. BARSON HERE TWICE MONTH

—◆—

Dr. S. A. Barson, optometrist of Montgomery, announces that he will be in Clanton twice a month now instead of once a month, as he has been doing previously. He will be at the Exchange Hotel in Clanton the second and last Mondays in each month. In February he will be here the 11th and 25th, which is next Monday and two weeks from then. Watch for his adv. in the Union-Banner every other week announcing his appointment.

MRS. HARDEN WAS BURIED AT CHESTNUT CREEK WEDNESDAY

—◆—

Funeral services for Mrs. Annie D. Harden, of Birmingham, were held at Chestnut Creek, Cooper, Wednesday afternoon at 2 o'clock. The funeral was conducted by Rev. J. W. Jones of Thorsby, pastor at Chestnut Creek. Martin and Sons were in charge of the burial.

The deceased was 44 years old, the daughter of Rev. J. D. Hughes. She is survived by her husband, W. H. Harden, of Birmingham, a native of Coosa County. Also besides her father and mother, surviving her are one son, two brothers and three sisters.

—◆—

Miss Annie Ruth Meadows, of Montgomery, has returned home after a visit with Miss Alene Foshee.

Array Of Notable Talent Will Be Shown At Wadesonian Theatre

Despite the fact that the title role is carried by a sixteen-year-old girl, an all veteran cast brings RKO-Radio's version of the celebrated novel "Anne of Green Gables" to the screen.

Anne Shirley, Tom Brown, O. P. Heggie, Helen Westley, Sara Hayden, Gertrude Messinger, Murray Kinnell and Charley Grapewin comprise the cast. Each has a background of years of acting experience, although youth predominates in this roster.

Miss Shirley, who plays the Anne Shirley of L. M. Montgomery's story, has been acting before the camera since she was three years old. That means thirteen years of screen experience, during which she played important roles in scores of films.

Brown, at twenty-one, has almost that many years of acting experience to his credit. He was carried before stage footlights by his mother when he was six months old, and has been a part of the theatrical business ever since.

Heggie made his acting debut some thirty years ago in Australia. He has been featured and starred on the London and New York stages. Ever since the screen became audible he has been a ranking character favorite in pictures.

A founder-member of the New York Theatre Guild, Miss Westley has played featured parts in more than forty of that organization's productions. She is now one of the Guild's managing directors. Roles in several recent films, among them RKO-Radio's "The Age of Innocence," have spread her fame as a character comedienne to the screen.

Sara Haden's mother was an actress and she followed in her footsteps, her experience including Broadway and London stage success. Recently her work in pictures has won critical and audience acclaim, her work in support of Ann Harding in "The Fountain" winning exceptionally high praise.

Like Anne Shirley, whose "bosom friend" she plays in the film, Gertrude Messinger started acting at the age of three. She has been playing featured roles in pictures ever since.

Murray Kinnell and Charley Grapewin both are character veterans with brilliant stage and screen records.

MRS. J. R. TAYLOR DIED

—◆—

Mrs. J. R. Taylor, age 62 years, died at the home of her son, L. Roy Taylor, 901 Highland Avenue, Montgomery, last Wednesday morning, Jan. 30, after a long illness.

She is survived by four daughters, Mrs. E. D. Hand, Clanton; Mrs. A. L. Taylor, Coopers; Mrs. W. I. Smith, Athens; and Mrs. W. W. Allen, Coopers; three sons, A. J. and B. L., of Coopers; and L. Roy Taylor, of Montgomery; two sisters, Mrs. F. A. Waters, and Mrs. W. B. Edwards, both of Fayetteville and M. M. Hammond, of Sylacauga.

Funeral services were held at Chestnut Creek church Thursday at 11 o'clock a.m., with Rev. J. W. Jones officiating, assisted by Rev. J. D. Hughes and Rev. Leak, of Montgomery. Spigener Funeral Home was in charge of the burial.

Mrs. Taylor was preceded in death by her husband, Uncle Bob Taylor, only five weeks ago. He died at the same place on December 27, 1934, while attending his wife who was seriously ill at that time. Both had made their home in Coopers for the past twenty-five years.

"Voice of the Sky" Visited Clanton

—◆—

Talks From Airplane For Popular Gasoline and Motor Oils

—◆—

The people of Clanton enjoyed a unique and interesting exhibit Monday when the "Voice of the Sky", a big white airplane advertising Woco Pep motor fuel and Tiolene Oil paid us a visit for about an hour.

The "Voice of the Sky" was piloted by Lieutenant C. H. Biggs, who holds the rank of First Lieutenant in the Army Air Corps Reserve. He has flown commercial planes for several years.

William Brown, Jr., was in charge of electrical and radio apparatus of the machine, and made the announcements from the air as the big white plane circled over the city several times.

When they had finished their maneuvers the announcer stated that the plane would land at the airport to gas up and take off on the journey to another city. Through the powerful loud speaker from high up in the air he placed an order with the Woco Service Station to meet the plane at the airport with forty gallons of Woco Pep.

Quite a number of spectators were on the airport field to witness the landing and get a close up of the "Voice of the Sky." This was one of the most interesting events ever brought here, and was hailed by everybody as the first talking airplane on our record.

JANUARY MARRIAGES

—◆—

Thomas Albert Moatts and Miss Cora Bryant.

Hallie Oliver McGraw and Miss Mabel Reynolds.

James Wylie Brown and Miss May Belle Willis.

Leo L. Cobb and Miss Ella Howard.

Rosco Chambers and Miss Dixie Abrams.

Osmond Dorminey and Miss Minnie Pearl Mims.

Calvin R. Robinson and Miss Birdy Lou Boswell.

Chester Brantley and Miss Lessie Posey.

Howard Melton and Miss Mary Cox.

Clifford Cook and Miss Dora Belle Blackmon.

A. E. Smith and Miss Myrtis Merle Smith.

Arthur Leroy Burks and Miss Jettie Coggins.

Luther Lee Edwards and Miss Vivian Coker.

J. Foshee and Mrs. Elbel Foshee.

William Owen and Miss Lizzie Baker.

S. Q. Foshee and Miss Myrtle Wood.

Frank Hill and Miss Lorene Weldon.

Darvin Sylvester Giles and Miss Bertha E. Davis.

Frank Sanderson and Miss Lucile Cox.

Jesse Smith and Miss Gussie Connell.

Ellie C. Pounds and Mrs. Lora E. Johnson.

Clarence E. Williams and Miss Callie Smitherman.

Amzie Thrash and Miss Naomer Dumas.

C. C. Sewell and Miss Emily Gertrude Smith.

MRS. ANNA BURNETT DIED

—◆—

Mrs. Anna Burnett, age 85 years, died Tuesday at her home in the Indian Grave community. Burial was at Indian Grave cemetery Wednesday with Martin in charge.

The deceased was the widow of the late W. R. Burnett, and leaves no relatives except a step-son, Uncle Henry Burnett, of Clanton.

MRS. ELIZABETH SUTTLES DIED

—◆—

Mrs. Elizabeth Suttles, age 83 years, died at her home in Maplesville last Friday afternoon at 2:40 o'clock. She had been ill for a long time.

Funeral services were held Saturday afternoon at the Baptist church in Maplesville, Rev. B. Lawrence officiating, with Spigener Funeral Home in charge of the burial arrangements.

She is survived by two sisters, Mrs. Amanda Adams, of Maplesville; and Mrs. Mary Turner Lawley, of Gadsden; three brothers, W. E., J. P., and Eugene, of Maplesville. Her nephews acted as pallbearers at the funeral.

ISSUES WARNING TO TAXPAYERS

—◆—

Collector Will Not Be Able To Extend Time as Much as Heretofore

—◆—

Tax Collector Will Culp this week issued a warning to the taxpayers of Chilton County that they can not expect to have as much extension of time in the payment of taxes this year as they have had in recent years.

Explaining the situation further, Mr. Culp said: "The law under which extension of time for payment of taxes has been made for the past two years has expired. It was a special act of the legislature which was made for only two years duration.

"The collection of taxes now goes back under the regulations of the old law which was in operation before the special law was enacted.

"Under the provisions of the old law, which will apply this year, about April the first will be as long as extension of time can be granted. Therefore, all taxes not paid before that time will have to become subject to the penalties and extra costs provided by law.

"All taxpayers are given this notice in order that they may know of the regulations to be imposed and have an opportunity to take care of their taxes without having the extra costs and penalties of delinquency applied to them.

"I will give every favor I can under the law, but it is not possible for me to make extensions as I have done in the past two years."

SOLDIER AND WIFE KILLED IN CRASH

—◆—

Montgomery, Ala., Feb. 3—U. S. Army Private and Mrs. Julian Raver were killed early Sunday as their automobile crashed into a telephone pole on a curve on the Atlanta-Montgomery Highway near here.

Private Raver was a member of the Fifty-First Squadran at the U. S. Air Corps Tactical School at Maxwell Field here. He came to Montgomery from Baltimore and his wife was a native of Pine Level, Alabama.

Mrs. Raver was driving the car and Raver was on the rear seat with F. K. Paul, Billingsley, Ala., who was badly injured.

WARD'S FILLING STATION HAS OPENED UP AGAIN

—◆—

Mr. Charlie Ward has re-opened his filling station again, out on the Maplesville Highway, near the Grammar School. Mr. Ward is handling Woco Pep and all Wofford products. He has an ad in this issue of The Union-Banner which sets out his several services to the motoring public, including tire and tube repairs, oil changing for crank cases, free air and water, etc. He invites his many friends and former customers to pay him a visit and give his service a trial.

Collins Chapel School Burned

—◆—

Twenty Thousand Dollar Loss Is Partly Covered By Insurance

—◆—

Fire completely destroyed Collins Chapel Junior High School building early Monday morning. The fire was discovered shortly after 5:30 o'clock and by 6:00 or a little after it was completely in flames and was soon in ashes. Nothing was saved except the seats in the newly constructed auditorium. The auditorium was being used for the first time this year.

The loss was estimated at about $20,000. Insurance was carried by the state covering its interest in the building, amounting to some over $9,000. The county's and community's interests were uninsured.

The future plans for the school have not been announced.

SHELBY COUNTY SINGING CONVENTION NEXT SUNDAY

—◆—

A letter from P. B. Shaw says that the Shelby County Singing Convention will meet at Calera next Sunday. Mr. Shaw did not state, but we presume it will be in the school building. Regarding the singing Mr. Shaw wrote: "Right now things look good for a great singing, and we are anxious to have Chilton County well represented."

LEGION DANCE AT MONTEVALLO FRIDAY NIGHT, FEBRUARY 15

—◆—

Hendrick-Hudson Post No. 96, American Legion, of Montevallo, is sponsoring a dance Friday night, February 15th, at the Legion Hut in Montevallo. Chaperones of the dance will be the ladies of the Legion Auxiliary. Music by "Bama Skippers." Admission price will be one dollar. Hours nine till.

Adjutant R. P. Holcomb, of the Hendrick-Hudson Post advises that any Legionnaire with his 1935 card will be admitted at one-half the regular price.

A special invitation is extended to all members of the Legion and Auxiliary in this section of Alabama to attend.

POOR ORIGINAL

B. K. McMORRIS DIES OF ATTACK OF PENUMONIA

Judge Bolling W. McMorris, 62, a member of one of the oldest families of Wetumpka, died at 12:05 a.m. Wednesday at the home of his brother, S. J. McMorris, after a brief illness of pneumonia. Judge McMorris came to Wetumpka last Tuesday night on business, and was ill when he arrived. Business necessitated his going to Enterprise on Wednesday, which he did against the advice of his physician. His condition grew rapidly worse upon his return, pneumonia setting in. His death was a great shock to hosts of relatives, and friends, who had always liked and admired him for his genial disposition and fine personality. Upon a recent visit to Wetumpka it had been their joy to renew his acquaintance and friendship.

Bolling Kavanaugh was the second son of the late Captain and Mrs. Charles K. McMorris. He was born on March 12, 1872 in Wetumpka, and received his early education here. He won an appointment to Annapolis and graduated from that naval academy in 1894, and ranked second in his class. He received a commission as assistant engineer in the Navy and was sent to London with Asst. Engineer J. M. Hudgins. While in London he took a special course in engineering at the Central Technical Institue and Guilds.

Upon the outbreak of the Spanish American war, Judge McMorris returned to the United States, and served as an officer of the line. He was sent back to England and was one of the three American officers who received the cruiser "Amason," which had been purchased from Brazil. The ship was delivered at Gravesend, England, renamed "New Orleans." He resigned from the navy in 1901, and returned to Elmore County.

Back to his beloved Wetumpka, Judge McMorris took up the practice of law, and identified himself with all things for the growth and uplift of this community. He moved to Birmingham in 1913, and in 1916 he assisted Gen. Robert E. Steiner and Col. Bibb Graves in organizing the First Alabama Cavalry, and served as commander of a unit of that organization throughout the World War. As commander of the first battalion, 117th Field Artilery, he was honorably discharged in 1919.

He again returned to Alabama, and was appointed circuit judge of the 19th Judicial Court, which is this district. He was nominated to succeed himself in 1920.

He moved to St. Louis in 1923, and accepted a position as general counsel for a large insurance company, which position he held at the time of his death. He was married to Miss Florence Robinson, of St. Louis, in 1929.

Judge McMorris was a great believer in and contributor to civic and fraternal organizations. At one time he was grand keeper of records and seals of the Grand Lodge, Knights of Pythias. He was also prominent in Masonic, Odd Fellows, and Red Men's organizations.

The funeral was held at 3 p.m. from the residence of S. J. McMorris on Thursday. Rev. W. C. Cowart, pastor of the local Methodist church, was the officiant. McMorris-Harden was in charge.

The pall-bearers were:

George B. Smith, Henry C. Bloxom, E. J. Cain, C. T. Reneau, L. G. Sedberry, H. A. Robison, L. R. Robison, Gordon Robison, Lamar Cantelou, J. M. Holley.

The deceased is survived by his grief-stricken wife, one brother, S. J. McMorris, and a number of nieces and nephews.

Mr. and Mrs. J. B. Wells and son, "Snooks," of Selma, spent last Friday with relatives and friends in Clanton. Mr. Wells, some years ago associated as publisher of The Union-Banner, is now foreman of the composing room of Selma Times-Journal.

CREOMULSION
Your own druggist is authorized to cheerfully refund your money on the spot if you are not relieved by Creomulsion.
BRONCHIAL TROUBLES

Mules And Horses

We have a Nice Assortment of Work Mules, Good Young Mares. All are Well Broke. For Sale or Trade.

R. W. LOWE

South Clanton

NOTICE!

To those who owe me past due accounts, I request that you please come to see me and make such arrangements as you can for settlement. I will accept corn, hay, peas, hogs or pigs, yearlings or cows, and produce, and will allow above market price.

If you can spare something to apply on your account, please come to see me.

J. N. SCOTT — Jemison, Ala.

WORLD'S LOWEST PRICES

CHEVROLET

Sedan Delivery, $515 (107" Wheelbase)

Half-Ton Pick-up, $465 (112" Wheelbase)

Half-Ton Pick-up with Canopy, $495 (112" Wheelbase)

*1½-Ton Chassis and Cab, $605 (157" Wheelbase)

As outstanding in operating economy as they are in price

AGAIN in 1934, the insistent demand for Chevrolet products has made Chevrolet *the world's largest builder of trucks* as well as of passenger cars. And now Chevrolet offers still greater values—the *highest quality* Chevrolet Trucks ever built and the *lowest-priced* trucks you can buy! They are big—rugged—dependable trucks. They are powered by *six-cylinder valve-in-head* engines which use very little gas and oil. Buy one of these Chevrolet Trucks and you buy fine, dependable, economical haulage service—*at the world's lowest price!*

CHEVROLET MOTOR COMPANY, DETROIT, MICHIGAN

Compare Chevrolet's low delivered prices and easy G. M. A. C. terms.
A General Motors Value

*1½-Ton Chassis, $485 (131" Wheelbase)

*Above are list prices of commercial cars f. o. b. at Flint, Michigan. Special equipment extra. *Dual wheels and tires $20 extra. Prices subject to change without notice.*

*1½-Ton Stake, $660 (131" Wheelbase)

*1½-Ton High Rack, $745 (157" Wheelbase)

*1½-Ton Stake, $720 (157" Wheelbase)

*1½-Ton Platform, $630 (131" Wheelbase)

CHEVROLET TRUCKS

DEALER ADVERTISEMENT

HAYES CHEVROLET COMPANY

Sales and Service Clanton, Alabama

PATES CHAPEL

Here we come again with everybody well enough to eat, and hope we can all stay that way.

Everybody remember that next Saturday night at 7:00 o'clock and Sunday morning at 11:00 is our regular preaching times. Everybody come and bring some one with you. Our pastor, Rev. M. Lockhart, will do the preaching.

Mr. and Mrs. M. Hayes were visitors of Mr. and Mrs. E. C. Hayes Sunday.

Mr. and Mrs. V. A. Hayes and son spent Saturday night with Mr. and Mrs. M. Hayes and family.

W. M. U. was held at the church Saturday evening.

Mr. and Mrs. Y. Z. Dale of Sylacauga are visiting her father and mother, Mr. and Mrs. Archie Cleckler, and family.

Mr. and Mrs. J. M. Rainwater visited Mr. Rainwater's father and and mother Sunday, of Pletcher.

Mr. and Mrs. Ed Cook and daughter, of Sylacauga, and Mr. and Mrs. Clifford Cook, of Lomax, spent the past week end at their mother's, Mrs. Nora Cook.

Mr. and Mrs. E. C. Hayes and daughters and Mr. and Mrs. N. Hayes and daughters spent a while with Mr. and Mrs. Joel Childress of Center Hill Sunday.

UNIVERSITY NEWS

University, Ala.—Six oil paintings executed by Kelley Fitzpatrick of Wetumpka have been presented to the University of Alabama through the public works of art administration. The paintings, 30 by 36 inches, portray a cotton cycle and were exhibited in Montgomery before they were brought to the University. They received favorable comment in the state capital. The subjects of the pictures represent planting, chopping, picking, ginning and warehousing. The pictures will be exhibited at Doster Hall at the university.

A. Leo Oberdofer, former president of the Alabama Bar Association, will be the guest speaker at the annual banquet given for pledges of all Greek letter social fraternities, it was announced by James Permutt, Birmingham, president of interfraternity Council. Among the guests at the banquet will be President George H. Denny of the University; Dabney S. Lancaster, dean of men; assitant dean James H. Newman; and R. K. Bell, assistant to the dean of men and supervisor of dormintories. About 300 men are expected for the banquet. Arrangements are in charge of William Hawley, Bessemer, chairman; Robert Sturdavent, Birmingham; and Blaine Brownell, Birmingham.

The Crimson cage quintet is rapidly rounding into the championship form of 1934 under the careful tutelage of Coach Hank Crisp. James Walker, grid captain for 1935, and Jim Whatley, both all-Southeastern players kept off the basketball court by football until New Year's Day, have gotten the feel of the basketball again. The showing of the Tide has improved steadily since they dropped a few games by one point to the strongest teams in the conference early in the season.

The Tide has games scheduled with Tennessee at Knoxville on Saturday, February 9, and with Kentucky at Lexington the following Monday. The game with Kentucky, who is considered one of the outstanding teams in the conference, is expected to be a particularly crucial one.

MR. A. B. DEASON DIED

On last Tuesday, January 22, God sent a death angel to bear away our loving son, Andrew. His death came as a shock although he had been in failing health for some time.

God transplanted his wife to His kingdom seven years prior to his going away, and his little girl several years before.

Besides his father and mother, three brothers and three sisters, he is survived by four sons, Lafayette and A. W. of Eufaula, Ala.; Alvin, of Quantico, Va.; and Woodie, of Asheville, N. C. All of his sons attended his funeral, with a beautiful floral offering.

His body was laid to rest in Sardis cemetery with Martin in charge. We thank our friends and neighbors for their kindness.

The following friends acted as pallbearers: John Minor, Dud Headley, Jim Fisher, Vernon Klinner and Arthur Carter.—His Father and Mother, Mr. and Mrs. J. D. Deason.

Get Out The Vote Is Cry Of Wets

"Get out the vote" will be the cry of the modificationists from now until the polls close on February 26th, it was announced at headquarters of the modificationists in the Exchange Hotel as the dead-line for paying poll taxes ended last Friday night.

From every section of the state come reports indicating that a large majority will be piled up on election day—if the voters go to the polls. The size of the majority for legalizing the sale of alcoholic beverages depends upon the interest taken in the election on February 26, leaders declare.

Observers who have watched political trends for more than a quarter of a century are prone to indulge in a bit of retrospection as they recall the stirring days of the 1909 campaign which ended on November 29th of that year with a majority of more than 26,000 against "forever" prohibiting the manufacture of alcoholic beverages, or permitting the sale of such in this state.

Continuing the retrospection these observers point out some of the similarities as well as differences revealed in this comparison.

In 1909 it was a long campaign, while the present campaign will not exceed six weeks from start to finish.

In 1909 the campaign was marked by bitterness—perhaps more bitterness than marked any campaign in the history of the state with the possible exception of the "Kolb Jones" campaign in the 90's. In the present campaign there is nothing of bitterness revealed on either side of the question at issue.

In 1909 it was an "off year" and many voters had failed to pay poll tax as the special election was not anticipated in time for payment. In the present campaign the voters had ample time within which to qualify.

In 1909 vast sums were raised and expended by both the "wets" and the "drys". In the present campaign both forces conbined could not finance a real city campaign in any large municipality.

In 1909 there was a vast army of orators appealing to the voters from every school house, pulpit and political platform. In this campaign there are very few speakers, and the old-time oratory is missing. It is taken for granted that the voter has made up his mind. It is now a question of getting the vote out.

In 1909 the governor, the late B. B. Comer, took a very active part in the campaign. In the present campaign Gov. Graves is taking no active part in the campaign, contenting himself with having made good his promise to submit the question. He is devoting his energies to legislation aimed at speeding economic and industrial recovery.

Miss Eloise Jones from Alabama College was at home for the week end.

Mrs. A. S. Prince spent Thursday in Birmingham.

Mesdames J. Watts Moore, Frank Callen and John Deramus were shopping in Birmingham Thursday.

MAPLE SPRINGS

The farmers are very busy this pretty weather plowing.

Listen, the W. M. S. ladies will hold their regular meeting next Sunday night after B. Y. P. U. instead of holding their meeting on Thursday afternoon. They are going to meet and have their program after B. Y. P. U. next Sunday night. Everybody is invited.

Next Saturday and Sunday are our regular preaching days. Come and bring someone with you.

We are still trying to have Sunday school here though our crowds are somewhat small. We would appreciate your attendance and help. If you are not attending Sunday school each Sunday, come and join us.

We didn't have any B. Y. P. U. Sunday night. Everybody come back next Sunday night.

Mr. and Mrs. Charlie Tucker had as their dinner guest Sunday Rev. Andrew Davis, wife and son, Joseph.

Mrs. Wallace Watkins is confined to her bed with flu and measles this week.

Mr. Ottis Glenn and Mr. and Mrs. Oliver Glenn visited Mr. J. M. Stroud and family near Holtville Saturday morning.

Mrs. Robert Davis spent Thursday with her sister, Mrs. Oliver Glenn.

Mr. and Mrs. Bill Wise visited Mrs. Anna Wise of Coopers Friday night.

Mrs. Alton Harris was in this community Friday afternoon visiting her mother, Mrs. J. R. Mitchell.

Mrs. J. M. Stroud from Holtville was in this community visiting Mr. W. F. Glenn and family Thursday night.

Miss Jettie May Dennis spent Saturday night with Miss Mamie Frank.

Mr. and Mrs. Elbert Sandlin spent the week end with Mr. and Mrs. Charlie Sandlin.

Mr. Ottis Glenn was in Elmore visiting his uncle Sunday afternoon.

Messrs. Virdie and Virgil Glenn had as their guests Sunday afternoon Messrs. Coolidge Devaughn and Douglas Jones.

Mr. and Mrs. Oliver Glenn left Sunday afternoon for Holtville where they will make their home for a while.

Mr. and Mrs. Merritt Wilson were visiting in Autauga County this week.

Sunday school at 10 a.m. and B. Y. P. U. at 6 p.m. Come.

Judge and Mrs. J. Lee Smith and Mrs. Arthur Johnson have returned from a recent trip to Gulfport, Mississippi.

HOLD SERVICTS AT McCARY HOME

Several members of Friendship church went out to the home of H. F. McCary, near Pinedale church, Tuesday night of last week and held services. Those present were: Rev. Wm. E. Robinson, J. Dudley Collins and wife, E. J. Vinson and wife, Cleve Wyatt and family, James Gillispie and family, Prof. Emmett Wilson and others.

With Mrs. Gillispie at the organ the crowd engaged in singing several songs, after which Rev. Robinson offered prayer. The meeting was then turned over to Mr. McCary, and the remainder of the service consisted of songs, testimonies and prayers.

H. F. McCary and family appreciate the visit of these friends, and extend a hearty welcome for them to come back again. The family, as well as all visitors seemed to enjoy themselves immeasurably.

Constipated?

The doctors say . . . Use liquid treatment

Here is the soundest advice anyone can give on the subject of laxatives. It is based on medical opinion. We want you to have the benefit of this information no matter what laxative you may buy:

The secret of real relief from constipation is reduced dosage. You can't regulate the bowels unless you can regulate the help you give them. That is why doctors use a *liquid* laxative: the dose can be measured to a drop.

Avoid laxatives that you can't cut down in dosage; especially those that seem to require larger doses than when you began their use.

Under the doctor's care, you usually get a *liquid* laxative. The right liquid laxative gives the right kind of help, and the right amount of help. Smaller and smaller doses—until you don't need *any*.

The liquid laxative generally used is Dr. Caldwell's Syrup Pepsin. It contains senna and cascara—natural laxatives that form no habit.

Dr. Caldwell's SYRUP PEPSIN

J. MELL MARTIN & SONS
FUNERAL DIRECTORS
CLANTON Both Phones ALABAMA
Funeral Supplies — Ambulance Service
Flowers for all Occasions

POOR OR

County Farm Agent's Notes

Compiled by J. W. Fant, County Farm Demonstration Agent for Chilton County

COTTON FARMERS GET CHECKS

Auburn, Ala.—The first checks totaling $77,282.53 were issued on January 16 to 20,054 members of the 1933 cotton producers' poll upon applications for the 2-cent advance on their participation trust certificates under the 12-cent loan plan.

These are the first checks to be issued to poll members since arrangements were made to apply the 12-cent loan plan to equities held by members of the poll. Additional checks will be issued at the rate of approximately 20,000 a day until all applications now approved are taken care of.

Dr. W. L. Parrish, veterinarian, left Monday morning for Auburn, where he will spend this week taking a special course in veterinary medicine and practice.

Appetite gone?

✓ losing weight
✓ nervous
✓ pale
✓ tired

then don't gamble with your body

A simple thing perhaps... yet a very serious one, resulting in loss of strength ... body weakness ... and possibly many other ills. So why not check-up and snap back to the zest of eating and well being.

You will find S.S.S. a great, scientifically-tested tonic—not just a so-called tonic, but one specially designed to stimulate gastric secretions and also having the mineral elements so very, very necessary in rebuilding the oxygen-carrying hemo-glo-bin of the blood to enable you to "carry on." Do try it.

Unless your case is exceptional, you should soon enjoy again the satisfaction of appetizing food and good digestion . . . sound sleep . . . and renewed strength. So many say, "S.S.S. makes you feel like yourself again." © S.S.S. Co.

You have a right to insist that S.S.S. be supplied you on request. Its long years of preference is your guarantee of satisfaction.

S.S.S. TONIC

LEGUMES ON ALABAMA FARMS

Auburn, Ala.—A total of 6,482,300 pounds of winter legume seeds were used by Alabama farmers in the fall of 1934, according to figures from county agents. This is an increase of 461,666 pounds over the record year 1933.

Of the seed used in the fall of 1934 hairy vetch constituted 2,006,684 pounds; Austrian winter peas, 4,200,300 pounds; crimson clover, 154,715 pounds; and Hungarian vetch, 53,700 pounds.

A total of 308,300 pounds of home-grown winter legume seed was used in the fall of 1934. Of this amount 123,450 pounds was Austrian peas; 120,100 pounds was crimson clover; and 64,750 pounds was hairy vetch. Crimson clover gives most promise as a winter legume, the seed of which can be saved on the farm. Of the 154,715 pounds of crimson clover used in the state 120,100 pounds was home-grown seed. Interest in saving seed of hairy vetch and Austrian winter peas is still in an experimental stage and somewhat risky for most farmers. Those farmers interested in saving seed for these crops should first consult their county agent.

HONEY PLENTIFUL

There is a surplus of honey on Alabama farms, reports Prof. J. M. Robinson, head of the entomology department of Auburn, who suggests that farm women use more honey in their cooking, of custards, pies, and cookies.

POTATO GROWERS DESIRE AID

A potato advisory committee representing producers in 16 states has recommended to the Agricultural Adjustment Admnistration a number of principles it desires incorporated in a national program for potatoes. The committee has requested the Adjustment Administration to aid in drafting a tentative bill which the committee will submit to congress.

The advisory committee which made its recommendations to the agricultural adjustment administration represented growers from: Alabama, Maine, North Carolina, Virginia, New Jersey, Maryland, South Carolina, Ohio, Kansas, Michigan, Louisiana, Connecticut, New York, Florida, North Dakota, and Minnesota.

CARD OF THANKS

We wish to express our thanks to our neighbors and friends for their many expressions of kindness and sympathy during the illness and death of our baby, Jeromie Alonza Williams. Especially do we thank Dr. Lawrence for his attentions, and Mr. Martin for his kindness in handling the burial.——Mr. and Mrs. Hugie Williams.

NO ACREAGE CUT IN TIMEBER

Montgomery, Ala.—The acreage cut in cotton has a direct antithesis in the public policy toward areas devoted to timber production, observes the Alabama Commission of Forestry. Instead of there being too much land growing forest trees, it has been demonstrated during recent decades that there is too little acreage used for this purpose; and efforts are being made by public and private agencies to increase materially the acreage of productive forest land.

Various procedures are being advocated and followed to bring about increased growth of forest trees. Among such proposed measures is the withdrawal from cultivation of numerous tracts of land which obviously are below the margin of arable character.

These are generally referred to as submarginal lands. It is expected that discontinuance of farming on these areas will be followed by their reforestation. The most certain way of bringing the timber production to the country more nearly to the point where it will match the consumption is for landowners in general to accord better protection and management to their woodland areas. These procedures are not at all difficult, requiring in the main merely more intensive supervision and personal alertness and diligence on the part of the owners, tenants and employes.

MONTHLY ITENERARY OF COUNTY HOME DEMONSTRATION AGENT

Miss Ruth Pardue, County Demonstration agent, has announced the following as her calendar of meetings in the county during the month of February.

February 7, at home of Mrs. Earle Thomas at 2 p.m., for the Women's Club. The same day with the 4-H club at Stanton and Mt. Pleasant.

Feb. 8, Pletcher, at home of Mrs. O. R. Turner at 2 p.m. for the Women's Club. The same date with 4-H clubs at Union Grove and Collins Chapel.

Feb. 9, at office in Clanton.

Feb. 11, at office in Clanton.

Feb. 12, at Baker, home, at 2 p.m. for Women's Club. The same date with 4-H clubs at Enterprise and Concord.

Feb. 13, at Midway-Mt. Creek club house at 2 p.m. for the Women's clubs. The same date with 4-H clubs at Vermont and Cooper.

Feb. 14, at Shoults Schoolhouse at 2 p.m. for Women's Club.

Feb. 15, 16, and 18, at office in Clanton.

Feb. 19, at Fairview, home of Mrs. Minnie Mullins, 2 p.m.

Feb. 20, at Thorsby, home of Mrs. Carl Petersen, 2 p.m.

Feb. 21, at Sardis, home of Mrs. T. M. Donovan, 2 p.m.

Feb. 2, at Verbena, home of Mrs. J. E. Barrett, 2 p.m.

Feb. 23, 25 and 26, at office in Clanton.

Feb. 27, at Mineral Springs Church, 2 p.m.

Feb. 28, at Minooka, at home of Mrs. C. B. Martin, 2 p.m.

Mr. Luther Foshee was a visitor to Birmingham Susday.

Visit Mullins New Store For the Family Needs

Go shopping at J. R. Mullins and Sons and take the kiddies to see their window, and you too can see that all roads lead to Mullins's Store --- "The Friendly Store" --- where your needs can be supplied at the most reasonable prices. Call on them in their new home on the highway next door to Exchange Hotel.

J. R. Mullins & Sons

CLANTON, ALABAMA

Is Your Child's Birth Registered

Montgomery, Ala.—The farmer registers his pedigreed livestock, the motorist his automobile, the citizen his eligibility to vote, the dog fancier his canines—but how many parents are absolutely sure of the registration of their children's birth? Is the proof of human birth, then, so much less important?

While pedigrees are invaluable to stock breeders—and such papers enhance the money value of all purebred animals—of far greater importance to the human being is his proof of birth. So many events of his life hinge thereon. When your baby is registered with the rightfully named "vital statistics" division of the state board of health, he literally has his citizenship papers. He is entitled to attend school, to vote, to marry, he has proof of inheritability and of eligibility for compensations of various sorts.

The need for proof of birth arises in many unexpected places, and lucky is the one who can call upon the state board of health office to give a certified copy of his birth certificate. He suffers no delays which might prove embarrassing and costly in obtaining evidence of his legal status.

The federal bureau of the census is giving parents of babies born during the last twelve months an opportunity to check the accuracy of their registration, and to establish first records by mailing in the census cards being distributed by mail carriers, at no cost for postage.

Cooperating with the buerau in the "register your baby" campaign are the Alabama state board of health and the Alabama Relief Administration and the federal bureau of the census. If the postman misses you, there are more cards for distribution at the board of health office, 519 Dexter Avenue.

State Income Tax Due March 15th

Chairman Henry S. Long, of the State Tax Commission, has called attention to the fact that income tax returns for 1934 must be filed with his department on or before March 15. Failure to file by that date imposes a penalty of 25 per cent of the tax due, plus interest at 8 per cent.

Returns must be made by all unmarried individuals with incomes of $1,500 per annum or over, and all married persons whose income is $3,000 or more, including non-residents with incomes derived from sources in this state; and by partnerships and corporations, both domestic and foreign doing business in Alabama.

Retuns have already been mailed to all taxpayers who filed last year, and any who have not received them may obtain returns upon application to the State Tax Commission.

The new head of the income tax is Gunter O'Rear, former federal income tax employe, who resigned his post with the government to take charge of the enforcement of the state income tax. Mr. O'rear is a native of Walker County. Roy C. Billings, chief of the income tax division under the Miller administration, and thoroughly familiar with all angles of the state law, has been retained as Mr. Orear's principal assistant. The field force of the income tax division has been strengthened, and is busily engaged in rounding up income tax delinquencies who failed to come across last year, as well as in collecting the 1934 tax now due.

Alabama's income tax is in the second year of its existence, having been levied by vote of the people in an election July 18, 1933.

Attention is called to the fact that the state income tax applies to employees of the state counties and municipalities and their agencies, with the same force as to any other individuals. Employees of the state and its subordinate branches are exempt from federal income tax, but not from the state tax.

J. H. JACKSON FAVORS THE REPEAL OF PROHIBITION

Editor Union-Banner:

Will you please allow me a small space to say a few words? As we are to have a chance to vote on prohibition question soon, I really rejoice to see the people have an opportunity which has been kept from them by the dry class. But we should be thankful that we have people at the head of our government who are willing to let the people speak for themselves. I truly thank God for such people.

I do not believe in such unjust and oppressive laws. It is without Bible authority; and I believe when the people of Alabama get a shot at the prohibition laws they will kill them two to one.

I am surprised to see the church people make such a desperate fight to retain the present prohibition laws. It makes me think of the 23rd chapter and 35 verse of Matthew, which says: "That upon you may come all the righteous blood shed upon the earth from the blood of righteous Abel unto the blood of Zacharias, son of Bachacias, whom ye slew between the temple and the altar."

The Bible does not justify the present prohibition laws. They should be repealed, and the penalties placed where they belong. The people will do this when they get a chance.

Now, we know that wine or strong drink are the same when it comes to getting drunk. We all must admit that it is bad to be deceived and overcome by wine. But the prohibition law forbids any person possessing anything that looks like, tastes like, or smells like intoxicating liquors. If a person possesses any of the abovementioned, he is a criminal according to the prohibtiion law, and is subject to the penalty, which ranges from fifty dollars to a year in the penitentiary, which is the lowest fine. This is not for drunkenness but for possessing.

Listen, brother, did you know that wine is the most sacred symbol mentioned between the lids of the Bible? Jesus, in speaking of this wine said: "For this is my blood of the New Testament which is shed for many." Now, brother, how can you abuse this drink and put heavy penalties on your fellow-man for possessing this symbol? And how can you drink it in remembrance of your Redeemer and then put a penalty on someone else for possessing the same? Would you call this class preference? Can you support laws like that and believe that this blood was shed for you? Think these things over when you vote.

DO YOU NEED PEP?

Mrs. R. H. Hanner of 2910 Norwich St., Brunswick, Ga., said: "I started taking Dr. Pierce's Golden Medical Discovery because my system lacked strength and I thought this tonic would build me up. I took one bottle and soon felt myself growing stronger—I gained in every way."

New size, tablets 50 cts., liquid $1.00. Large size, tabs. or liquid, $1.35. All druggists.

Write Dr. Pierce's Clinic, Buffalo, N. Y., for free medical advice.

Well, says one, it was not wine they used at the Lord's supper, and we use the same called juice. Well, let's read the 11 chapter of I Corinthians, where Paul warned the brethren not to come together to be drunken at the Lord's supper. This proved that it was intoxicating wine.

Personally, the drink question does not worry me, but I hate to see my fellow-man punished by a law that is without Bible authority.

Pardon me. I believe in the day of judgment the class who support such laws as the present prohibition laws will be judged as greater criminals than those who violate it.

Yours for repeal, and placing the penalties on real crime and let God's word be the judge as to what is a crime.—J. H. Jackson.

Lower Cross Roads

Mr. and Mrs. Obie Smith and family spent Sunday with Mr. and Mrs. M. T. Smith.

Mr. and Mrs. John Sanders spent a while Sunday with Mr. and Mrs. Obie Smith.

Miss Nellie Sanders is spending this week with her cousin, Mrs. Amber Pike, of White City.

Mr. Bill Pike and Rev. Limbrick of White City were the guests of Mr. John Sanders Sunday afternoon.

Miss Jewell Smith spent Saturay night with Mr. and Mrs. M. T. Smith.

Mr. and Mrs. Albert Smith of Mt. Pisgah community spent part of last week visiting relatives here.

Mr. R. E. Smitherman spent Saturday night with James Smith.

Messrs. John Sanders and Obie Smith motored to Montgomery last week to visit relatives there.

SINGING AT CORINTH

Announcements is made that Prof. W. M. Devaughn will sing at Corinth, Beat 5, next Sunday afternoon. All singers of the county have an invitation to attend.

A $50 SAVING YOU WON'T WANT TO MISS

BETWEEN now and next Summer, a General Electric Refrigerator will save some $50 or more for you. This is no idle boast. It is a proven fact! Tests conducted by General Electric show that the average home saves from $8 to $12 a month with this famous refrigerator by (1) purchasing food in larger quantities; (2) using all left-overs; (3) eliminating food spoilage. See the new GE models at once. Select the one you like best. Save this $50!

$9.95 first payment delivers a General Electric to your home. Balance payable in 30 months.

Electric Rates are LOW in Alabama

SEE YOUR DEALER, OR

ALABAMA POWER COMPANY

USE MORE ELECTRICITY—IT COSTS LESS!

REDDY KILOWATT

Your Electrical Servant

Try Faster Way to Relieve Your Colds

Medical Discovery Bringing Almost Instant Relief to Millions

1. Take 2 BAYER Aspirin Tablets. Make sure you get the BAYER Tablets you ask for.

2. Drink a full glass of water. Repeat treatment in 2 hours.

3. If throat is sore, crush and stir 3 BAYER Aspirin Tablets in a third of a glass of water. Gargle twice. This eases throat soreness almost instantly.

REMEMBER DIRECTIONS

The simple method pictured here is the way many doctors now treat colds and the aches and pains colds bring with them!

It is recognized as a safe, sure, QUICK way. For it will relieve an ordinary cold almost as fast as you caught it.

Ask your doctor about this. And when you buy, be sure that you get the real BAYER Aspirin Tablets. They dissolve (disintegrate) almost instantly. And thus work almost instantly when you take them. And for a gargle, Genuine Bayer Aspirin Tablets disintegrate with speed and completeness, leaving no irritating particles or grittiness.

BAYER Aspirin prices have been decisively reduced on all sizes, so there's no point now in accepting other than the real Bayer article you want.

NOW 15¢

PRICES on Genuine Bayer Aspirin Radically Reduced on All Sizes

RIGINAL

MOATTS & TAYLOR

Grocery Specials For

Friday and Saturday

This Week

Best Grade
SUGAR 10 lb 47c
(All You Want)

Fancy Alaska Pink SALMON	2 for	25c
CORN FLAKES	2 pkgs	15c
Dill Pickles 25 ounce		15c

Baking Powder
CLABBER GIRL 2 lb 20c

Old Dutch CLEANSER	2 for	15c
COCOA	2 lbs	23c
No. 2 Size Standard SWEET CORN	3 for	25c

Seed Irish Potatoes
(Genuine Maine Stock)

COBBLERS	peck	35c
BLISS	peck	40c

No. 2 Cans Green FIELD PEAS	2 for	25c
10c Boxes IODIZED SALT	3 for	25c

SEED OATS

RUST PROOF	5 bu	$4.25
FULGHUM	5 bu	$4.50

No. 2 Cans CUT BEANS	3 cans	25c
2-lb box A-1 CRACKERS		20c

FLOUR SPECIALS
(Plain or S. R. — Fully Guaranteed)

24-lb Bag	89c
48-lb Bag	$1.75
Per Barrel (48's or 98's)	$6.75

No. 2½ size HOMINY	3 for	25c
Any Flavor JELLO	2 pkgs	15c
No. 2 full pack TOMATOES	3 cans	25c

Regular 5c Bars
TOILET SOAP 3 for 10c

We buy merchandise in such large quantities that we can save you money on your purchases. No order too large or too small to have ur best attention. See us for special prices on Flour, Feed, Sugar, Lard, etc., which are sold in quantities on close margin.

MOATTS & TAYLOR
Remember the Location — On the Highway
Successors to Culver's I. G. A.

SAMARIA NEWS

Next Sunday is our regular preaching day. Several have been absent from Sunday school for the last few Sundays on account of sickness.

Most everybody has had colds and several cases of flu.

The little Williams boy, who has had double paumonia, is improving some.

Mrs. Albert Burks is very ill. Mrs. A. J. Culp and Miss Birtie Edwards and Mr. Clarence McGraw are on the sick list.

The little infant child of Mr. and Mrs. Walter Rollan is in the hospital in Montgomery.

Mr. Otis Blackmon went to Montgomery Sunday and brought his aunt, Mrs. Doshie Murr, home from the hospital.

Mrs. Lula McGraw returned home from Birmingham last week.

Mr. and Mrs. Harvie Williams and children of Montgomery spent a while with Mrs. Williams's mother, Mrs. Aired, Saturday evening.

Mr. M. D. Dennis and family spent Sunday with Mr. and Mrs. Thedoria Burnett.

Mrs. Lula McGraw visited Mrs. Albert Snyder Sunday evening.

Mrs. Leonard Holley is visiting her parents, Mr. and Mrs. J. P. Smith.

Earl Holley spent Sunday with Carl and Leon Snyder.

Mr. and Mrs. Burnett spent Sunday night at the home of Mr. Dee Dennis.

Elsie B. Dennis spent Saturday at the home of Mrs. Lula McGraw.

Mr. Baker spent Saturday night with Mr. A. C. McGraw.

Mr. and Mrs. Billy Smith, Mrs. Mamie C. Smith and Mr. J. B. Atkinson were visitors to Birmingham Sunday afternoon.

Mr. and Mrs. J. W. Hayes and children, Bess and Helen, were the guests of Mr. and Mrs. J. C. Ware of Birmingham last week end.

Mr. Henry Floyd of Clayton, Ala., spent several days here last week as the guest of his sister, Mrs. Dick Hayes and Mr. Hayes.

Mrs. A. G. Esslinger and daughter, Katheryn, of Birmingham, were the guests of Mr. and Mrs. L. C. Warr Saturday. Miss Nonna Smith of Montgomery was their guest Sunday.

Mr. and Mrs. Jim Roberts are repairing the old Roberts home across the street from Mr. George Polk and will soon move into it. Their house will be occupied by Mr. and Mrs. Houston Nivens.

Yawn and The World Yawns With You

LOOK at the baby in this picture. You yawned didn't you? Why? Simply because one good yawn deserves another. Or if you prefer to be psychological, it's a reflex action.

At any rate, when the baby in this picture made his debut on a car card in New York's crowded subways in behalf of a well-known 99.44 per cent pure soap, it was remarked in an equally well-known newspaper column that everyone who looked at the baby yawned. And if you don't care to take the columnist's word for it, try it on your friends.

Miss Kittye Clyde Austin spent the week end in Selma with her parents.

L. E. FOSHEE
Oldest CHEVROLET Salesman
In Chilton County

Give me a chance to demonstrate our new 1935 line, and make you an appraisal for you before you buy an automobile or truck.

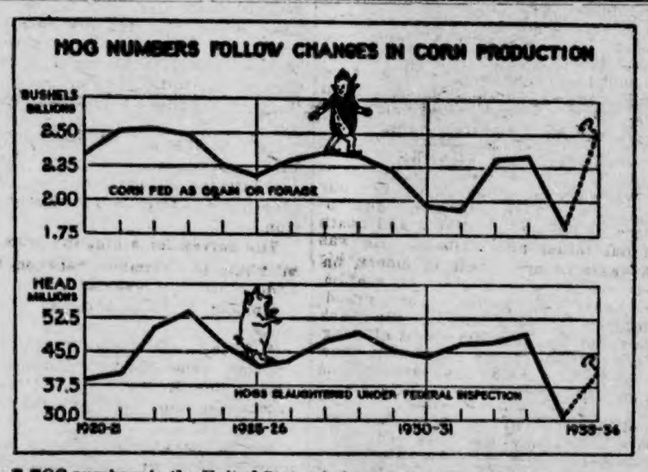

HOG numbers in the United States follow closely the changes in corn production. Since 1920-21, as indicated by the bottom line in the graph above, there have been three peaks of heavy hog slaughter—the marketing years of 1923-24, 1928-29, and 1933-34. The increases in hog slaughter during these years can be traced to the big corn crops during the periods beginning in 1920, in 1928, and again in 1932, as shown by the top line above.

Over a period of years, a change of one per cent in corn production has been followed by a corresponding change of about one per cent in the number of hogs slaughtered under Federal inspection. Moreover, changes in corn production are closely associated with changes in the weight per hog marketed through the following year.

Because of this fundamental relationship, effective control of corn acreage is a vital factor in controlling hog production.

The 1935 corn-hog contract now being offered farmers provides control of corn acreage and, therefore, will be doubly effective in preventing excessive hog production during the next year or so. Lack of adequate acreage control in 1935 not only would result in a large surplus of corn and low feed prices, but undoubtedly would be followed in 1936 and 1937 by heavy hog feeding and relatively low hog prices.

Week-End
Specials At South Clanton

FLOUR

Sunlight, S. R., 24 lbs	$1.00
Sunlight, S. R., 48 lbs	1.95
Sunlight, S. R., 98 lbs	3.75
Fancy Biscuit, S. R., 24 lbs	.95
Fancy Biscuit, S. R., 48 lbs	1.90

LARD

50-lb can Pure Lard	7.90
8-lb ctn, Pure Lard	1.25
4-lb ctn. Pure Lard	.65
VEGETOLE, 48-lb Can	6.50
8-lb Carton	1.10
4-lb Carton	.55

CRACKERS A-1, 1-lb Box	.10
CORN FLAKES, 2 for	.15
COFFEE Rock Bottom Fresh Ground	.18
SUGAR 20 lbs	1.00

CLOSE OUT ON
SWEATERS, ZIPPERS, JACKETS
HEAVY COATS

SEED OATS Rust Proof or Fulghum
5 Bushels 4.50

ALL KINDS WORK SHOES, OVERALLS
AND WORK SHIRTS

ALL KINDS PLOW TOOLS
POINTS, BOLTS
ALSO BRINLY PLOWS

FERTILIZERS DELIVERED TO FARM
Royster's, Ala. Chemical, known as Red Crops Brand Sco-Co, put up by the Southern Cotton Oil Company

SEE ME BEFORE YOU BUY

R. W. LOWE
South Clanton, Ala.

Mr. and Mrs. Bill Lanier and little daughter, Haden, of Montgomery spent the week end with Mr. and Mrs. Eric Hart.

Mrs. Annie Laurie Esslinger of Fairfield, Aa., was the guest of Mr. and Mrs. L. C. Warr several days last week.

Mr. J. Q. Wade made a business trip to Montgomery last week.

MONEY! MONEY!
for THIS, for THAT AND THE OTHER

Sooner or later you will be faced with the problem of paying doctors bills, hospital bills, funeral bills, and if your home is mortgaged and should you die, you would desire to leave it for the wife and children. You will want your boy or girl educated. You will have to retire sometime and you will need a "nest egg" for your old age. How provide it?

Stanley Davis, local representative of Liberty National Life Insurance of Birmingham, Ala., has a plan to take care of any or all of these expenses. A funeral policy, payable in CASH anywhere in the world, and not bound to use any mortician or chain of morticians—Not only that, he has Ordinary Insurance, Educational Policies, Retirement Incomes. Premiums as low as five cents a week and up. Already 500 men, women and children have invested in one of his plans. Phone 10 or address him at Clanton, Ala., and he will gladly explain any of these plans to you.—adv.

One Mad Polo Player

WILL ROGERS may be smiling in this picture, but when he thinks of the polo he misses every Sunday afternoon since the change in time of the Gulf Headliners Show, he doesn't smile! The show, now at 7:30 EST, which is 4:30 in California, breaks right in on Will's polo games which he's in the habit of playing every Sunday afternoon with other members of the picture colony.

CANE CREEK

Our Sunday school is very good at this place. There were not so many last Sunday on account of the death and burial of Mr. and Mrs. O. P. Hinson's little baby. We hope they will all be back next Sunday for Sunday school.

Next Saturday, Saturday night and Sunday and Sunday night are our regular preaching times, and Rev. W. E. Robinson, our pastor, will have charge. He always delivers a message that is interesting to all. Everybody is invited and welcome at Cane Creek.

Sunday evening is our regular singing afternoon. We hope to have a large crowd at each of these services.

We are going to give away the butterfly quilt top Saturday at this place. Now, come on folks, and let's make all of these services worth-while. Sunday school at 10 o'clock and B. Y. P. U. at 6:30.

CARD OF THANKS

We wish to thank all of our dear friends and loved ones for their kindness and words of sympathy in the recent loss of our husband and father, and also for the beautiful flowers. Mrs. C. J. Cobern and Family, Maplesville, Ala.

Miss Bettie Mullins was in Verbena Wednesday.

BAKER SCHOOL

The Liberty Hill quartet will be at Baker Jr. High School next Friday night, February 8th. The Cedar Chest will also be given away that night. Be sure you don't miss this. You may be the lucky one and get the hope chest.

I am sure you will enjoy the quartet program, beginning at seven o'clock. The admission will be 10 and 15c. Come and bring your friends along.

CARD OF THANKS

We wish to express our thanks to our many friends and good neighbors for their kindness and their help and many kind words spoken to us during the sickness and death of our darling baby. How we miss it, we can not tell. It was just a beautiful flower that bloomed in our home to brighten it and our hearts for only eleven days.

We also thank our friends at Eastview. May God's richest blessings fall upon each and every one is our prayer.—Mr. and Mrs. O. P. Henson and Children.

Baby Chicks, ready for delivery next week.—J. L. Ruffin, Clanton.

ATTENTION!

To the People Who Owe Me:

You people who owe me accounts that are past due, please try to settle this at once, as I am very much in need of the money, and unless the accounts are paid at once I will be obliged to place them in the hands of a collector. This will cause you to deal with other parties.

I will buy what you have to sell. I give highest prices for corn, syrup, peanuts, velvet beans or what you have to sell. Please look after this at once and avoid having to be troubled with other parties.

R. W. LOWE

BLEED THROUGH

POOR OR

Fant Advises On Proper Fertilizer

Fertilizer costs Chilton County farmers many thousands of dollars each year. According to experimental work done by the experiment station approximately half of the money spent for cotton fertilizer is wasted.

It is my estimation that 35 per cent of the farmers of this county use the well known 3-8-5 fertilizer for cotton. This formula will make good cotton, but it has been learned by experiment that a fertilizer containing 6 per cent nitrogen, 8 per cent phosphoric acid, and 4 per cent potash (6-8-4), will make enough more cotton than 3-8-5 per ton of fertilizer used to pay for the fertilizer. It will cost very little more than 3-8-5 per ton.

The reason for this difference is the fact that 3-8-5 is not a balanced fertilizer, and 6-8-4 is the proper mixture for cotton.

Using this mixture at the rate of 40 pounds per acre this analysis would furnish for the cotton plants: Twenty-four pounds nitrogen; 32 pounds phosphoric acid; 16 pounds potash.

To home mix this analysis fertilizer the following materials could be used: 150 pounds 16 per cent nitrate of soda; 200 pounds 16 per cent superphosphate; 30 pounds 50 per cent muriate of potash.

If the above fertilizer were mxied at the factory 20 pounds of filler would be used to bring it up to 400 pounds. The 380 pounds of home-mixed is worth as much as the 400 pounds of factory mixed goods would be.

All the superphosphate and potash and one-fourth of the nitrate of soda should be put in the ground before or at the time of planting. Side-dress with three-fourths of the nitrate of soda when the cotton is thinned and free of grass.

Most Profitable Fertilizer for Corn

The best fertilizer for corn is a good crop of vetch or Austrian winter peas turned under two or three weeks before planting the corn.

If you do not have peas or vetch planted the next best fertilizer is nitrate of soda applied at the rate of 100 to 200 pounds per acre 40 days after the corn is planted.

Another loss sustained by Chilton County farmers is due to poor varieties of cotton and corn. Below are listed the highest yielding varieties in the experimental work recommended for this county:

Corn—Whatley's prolific, 35.5 bushels per acre; Hastings profilic, 34.5 bushels per acre.

Cotton—Cook 1022, 390 pounds per acre, 30.3-32 inch staple; Cook 307-92 (Smiht), 386 pounds lint per acre, 28.2-32 inch staple; Cleve Wilt (C. Rhyne), 383 pounds lint per acre, 31.-8-32 inch staple; Cook 307 (B. Rhyne), 375 pounds lint per acre, 28. 1-32 inch staple; Cook 27-54, 374 pounds lint per acre, 29.5-32 inch staple.

When planning your crop for 1935 why not get the best seed and fertilizer available and make better crops at less cost per bushel or pound of lint.—Yours very truly, J. W. Fant, county agent.

To See Better

— SEE —

Dr. S. A. Barson

OPTOMETRIST

Will be in Clanton at Exchange Hotel

MONDAY, FEB. 11TH

And the last Monday in each month.

HOME OFFICE

402-3 First National Bank Bldg
Fridays and Saturdays all Day
Sunday hours 10 to 1 p.m.
Phone Cedar-726
MONTGOMERY

West-End SPECIALS

FOR THIS WEEK END

TOMATO SOUP, Phillips, can	5c
Vegetable SOUP, Phillips, can	5c
STARCH, Staley's, 2 for	5c
SOAP, Laundry, 12 for	25c
CRACKERS, 1-lb box	10c
SNUFF, Bruton's, 20c size	15c
BUTTER, Fresh Country, pound	20c
Good Steak, per lb	12½c
FRYERS, per pound	17c
SWEET POTATOES, per pound	2c

J. H. BROADHEAD

West End Clanton WE BUY COUNTRY PRODUCE

Why Vote Three Noes On Feb. 26th

One of the greatest moral and economic issues ever presented to Alabama voters to decide will be settled by you on February 26th. In the interest of helpless children, our entire citizenship, our homes, our churches, and civilization itself, I shall vote three noes February 26th, for the following reasons:

1. Because I have children and want them to grow up sober and useful citizens. Every parent should protect the environment under which his children grow up. No good parent would want his children to grow up among rattlesnakes.

2. Because other parents have children I want to see protected from the hurtful and debauching influence of strong drink. I must cast my vote against anything that hurts innocent and helpless children, and protect their bread and clothes from the brewer and liquor vendor.

3. Because I want to protect the suffering hearts of wives, fathers and mothers from drunken husbands and sons. Fathers, mothers, wives and children must pay the price of strong drink in suffering and shame.

4. Then I vote three noes for the sake of thousands of drunkards who hate strong drink, and who themselves vote it out of their way every chance they get. It is our duty to put strong drink as far away from these as we can, and make it just as easy as we can for them to do right.

5. Then I will vote three noes for the sake of sober men, women, boys and girls, lest many of them be tempted and fall into the slavery of strong drink.

6. Because the liquor business is wholly wrong from every standpoint. We do not need repeal, but enforcement.

7. Because if Alabama spends her part of the three billion dollar national drink bill, it will take seventy million dollars away from our grocery, clothing, drug, harware and other stores. It is an indisputable fact that money spent for strong drink can not be spent for other things. If repeal will bring prosperity, it will be to the brewers and the sellers at the expense of all other forms of legitimate business.

8. Because repeal will not promote temperance as our "wet" leaders preach. A "new" thing is under the sun when the brewer turns saint and would promote temperance. When prohibition went into effect there were 177,000 saloons in this country. Today, after two years of repeal we have 700,000 saloons. This looks like promoting temperance, with a three billion dollar national drink bill in 1934. — S. J. Ezell, chairman, anti-repeal forces of Chilton County.

CARD OF THANKS

We wish to thank many of our friends who lent a helping hand toward us during the illness and death of our father and husband. He was 78 years of age. Left to mourn his loss are his wife, Mrs. Carrie Walton, Genie and Pete Abbott, several grandchildren, a host of friends. We thank those for the beautiful floral offering. He was loved by everybody that knew him.—Written by a granddaughter and Genie Abbott.

Miss Ruth Pardue visited her parents at Saginaw this week end.

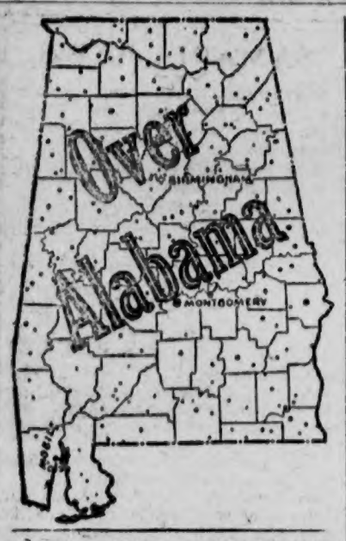

STATE NEWS PARAGRAPHED

A Resume Of The More Important Events Of Interest Condensed To An Epitomized Form

Associated Grocers of Alabama reelected H. G. Franklin president of their organization.

Talladega County's relief rolls were reduced from 900 persons on Oct. 1 to 585 as of Dec. 31.

Payments of licenses required to do business in Huntsville exceed last year's collections by approximately $2000.

The Alabama Academy of Science will meet on the campus of Florence State Teachers' College, April 12 and 13.

Miss Elizabeth Brian has been named new relief director of Morgan County, succeeding Miss Claudine Leonard.

Mrs. Derothy McCarron Rogers, of St. Albans, Vt., has been appointed assistant dietitian at the University of Alabama.

At a county-wide meeting of school principals and musical directors held in Linden, a Marengo County Choral Club was organized.

Dallas County ginned approximately 3,000 more bales of cotton up to Jan 16 of this year than during the corresponding period last year.

The number of Madison County families on direct relief has been reduced from over 4,000 to less than 1,000 within the last few months

Miss Jane Brown, 15, daughter of Mr. and Mrs. J. N. Brown of Decatur, carried the bithday greetings of the Tennessee Valley to President Roosevelt.

Capt. S. B. Roper has been informed by Congressman Joe Starnes that his appointment as postmaster at Albertville had received Congress' confirmation.

The survey for a highway from Birmingham to Columbus, between Alexander City and Sylacauga, has been completed by the Highway Department.

A 30-day reprieve was granted Ed Thomas, condemned Greensboro Negro, by Gov. Bibb Graves at a hearing before the governor and the State Pardon Board.

Mr. and Mrs. Robert Powell Atkins were honored with a tea celebrating their golden wedding anniversary at their home in Monterey on Tuesday afternoon, Dec. 18.

Elmer Davis, 14, of South Limestone County, was suffering with two fractures of his left leg which he suffered when struck by a stalk cutter on the Wilson Taylor farm.

Plans are being completed for taking a city-wide religious census in Bessemer Feb. 10. All churches will cooperate and workers were selected Sunday for the campaign.

The annual convention of the Alabama branch of the National League of District Postmasters will be held in Birmingham June 27-28. Headquarters will be at Tutwiler Hotel.

J. E. Hartman of near Huntsville claims the season's record as a hog raiser and says he has killed two hogs 18 months old that netted 1,18 pounds. Both were Poland China hogs.

Gov. Bibb Graves signed extradition papers asking the return of Roy Bradley from Kentucky to face charges of highway robbery in Colbert County. Bradley is charged with taking $16 from J. E. Knight.

Oscar Selver, Tuscaloosa, unemployed painter, was fatally injured in a plunge from a ladder atop Warrior River Bridge to the river 80 feet below, striking a railing on the side of the bridge as he fell.

Producers of Central Alabama will be organized into an association to take advantage of Government contracts whereby it is expected a price of $8 per ton will be received for peanuts the coming season.

Florence city schools will have full terms, Supt. J. W. Powell stated, explaining that Florence has been listed by the State Department of Education as one of 11 Alabama cities likely to complete full terms without outside assistance.

Fairfield schools will attempt to groom students for Fairfield jobs utilizing a survey of all business in the city as a basis of the campaign. Heads of firms will be interviewed by survey-takers from vocational classes at the University of Alabama.

A claim against the City of Tuscaloosa has been filed with the City Commission preparatory to filing a suit in court for $25,000 personal injuries sustained by Meade Johnson in an automobile wreck last August while engaged in special services for the city.

Mr. and Mrs. Brooks of Andalusia spent Sunday with their daughter, Miss Alice Brooks.

PICNIC HAMS

Sugar Cured lb 15c

DRY SALT — PLATE
WHITE MEAT lb 15c

HILL GROCERY CO

LARD Pure 4-lb Carton 62c 8-Pound Carton $1.15

COMPOUND LARD 4 Pound Carton 52c

SUGAR 10-Pound Paper Bag 48c 10-Pound Cloth Bag 50c

COFFEE
ROYAL BLEND
Lb Bag 19c 3-Lb Bag 55c

Fluffo Oil
Pint Can 18c Qt. Can 35c

CHUM SALMON No. 1 Can 10c

SWEET or SOUR PICKLES Green Beauty 26-oz jar 19c

Baking Powder Calumet Lb Can 21c

MOTHER'S COCOA lb can 12½c

LETTUCE, Head	7c
RUTABAGAS, TURNIPS, pound	2½c
IRISH POTATOES, 5 lbs for	8c
YELLOW ONIONS, pound	3½c

FLOUR Grandma's 24-lb Bag $1.05

CIRCLE "H" 24-lb bag ..... 95c CRESCENT 24-lb bag 89c

OCTAGON SOAP 6 Giant Bars 25c

SCOTTOWELS and one holder — green or ivory—A fixture like this in your kitchen has hundreds of uses. 2 rolls towels and holder 45c value for 39c

ARGO STARCH 3 8-oz Pkgs 10c

SOCIETY

Junior Music Club Has February Meeting With Bess Hayes

Members of the Junior Music club met Tuesday afternoon at 3:30 o'clock with little Bess Hayes as hostess. The meeting was called to order by the president, Ruth Vinson. After a short business session Miss Inez Wyatt and Miss Lois Rockett were on the program and gave musical selections.

Dainty refreshments were served the little guests. Attending were the Misses Lois Rockett, Jean Mullins, Ruth Vinson, Inez Wyatt, Geraldine and Willodean Stuart and Joan Atkinson, Essie White, Katheryn and Christine Middlebrooks and Joyce Adams. The next meeting will be held with Essie White as hostess.

Wednesday Card Club Meets With Mrs. John Armstrong

Members of the Wednesday card club met last week with Mrs. John Armstrong. For this occasion the home was effectively decorated with pot plants and cut flowers. After a series of bridge games high score prize fell to Mrs. N. S. Johnson. At a late hour delicious refreshments were served to: Mrs. Omar Reynolds, Mrs. John Browder, Mrs. H. M. Simpson, Mrs. Frank Callen, Mrs. J. Hance Aired, Mrs. N. S. Johnson, Mrs. L. F. Gerald, Mrs. John Deramus, Mrs. Grady Reynolds, Mrs. Arthur Johnson, Mrs. J. C. Page, Mrs. Jack Davis.

Elizabeth Anne Duncan Celebrates Sixth Birthday Anniversary

Little Elizabeth Anne Duncan entertained a number of little friends at a birthday party on last Saturday afternoon.

Indoor and outdoor games were enjoyed during the afternoon. At a late hour Mrs. Duncan served delicious refreshments to the children.

Enjoying this delightful party were: Thad McSwain, Ina Saxon McCrary, Billy Farrior, Bess Hayes, Helen Hayes, Anne Callen, Frances Plyler and Frances McSwain.

Mr. and Mrs. Evan Parrish, accompanied by Mrs. N. A. Gray and daughter, Vivian, spent Monday in Birmingham.

Mr. Arthur Johnson, Jr., of the University of Alabama, spent the week end with his mother, Mrs. Arthur Johnson.

The Rev. Middlebrooks is confined at his home with the flu.

Mr. Leonard Vines Off To South America for Engagement

The friends and relatives in Clanton and Chilton County of Mr. Rush Vines, who now lives in Birmingham, Ala., will be interested to know of the good fortune of his son, Leonard, who is quite an accamplished musician. Leonard is a member of the "Melody Marines" orchestra. He plays the piano, drums and a vibraphone. The orchestra leaves this week for a year's engagement at a Buenos Aires night club. The party sails from New York on the "Southern Cross."

The Melody Marines are the envy of all Birmingham musicians. The orchestra has been organized for three or four years. Most of its members are Birmingham Southern or Howard men. The orchestra will play at the Continental night club under the personal direction of Don Dean, who is rated the Rudy Valle of his country.

Members of the orchestra are Ed Macksoud, Wiston White, Robert Gussett, Bill Lyle, Erskine Brown, Charles Vance, H. Martin, James Dawkins and Bill Garney.

REGULAR SERVICES AT LIBERTY HILL CHURCH

Mr. Zack Lowery, of Liberty Hill asks that everybody in this vicinity be reminded that next Saturday and Sunday are the regular preaching times at that church. Rev. J. S. Holland, the former pastor, will preach.

There will be singing Sunday afternoon at 2 o'clock. An invitation is extended all to attend these services.

COURTHOUSE LUNCH ROOM

Now under new management.

Clean — Modern — Sanitary

Hot Dogs — Hamburgers
Red Hot Chili

When in Town, Come Around

Meet the Best-Dressed Singer in America!

By Alice Blake

THE recent selection of Gladys Swarthout, glamorous singing star of radio's Beauty Box Theater, as the best-dressed singer in America, brings to light the fact that Miss Swarthout is to a great degree dictator of her own wardrobe. She has two rules: elegance for evening; dash and originality for daytime. Her likes and dislikes are definite and her designers follow the cue.

Her taste for elegance in fabrics led to the creation of a tea gown in a Fortuny fabric that dates in color and line to the Renaissance. Her love of lavish furs resulted in the beautifully matched sable wrap, with a spray of perfect sable tails falling from her neck in front like a bib.

Dashing indeed she is when she arrives at rehearsal in a black Persian coat with a wide red leather belt held together by an amusing clasp—a mask, if you please. The hat she wears with it is one of Schiaparelli's most engaging creations, with a tower of a point, and two long ties that hold it to the head.

Photos show Miss Swarthout wearing a: (Left) Renaissance tea gown of Fortuny fabric; (Center) chartreuse crepe evening gown; (Right) black caracul daytime coat. Insert shows admirable coiffure of her own invention.

Elegant At "Mike"

During the broadcast she again becomes elegant simplicity either in a chartreuse evening gown of pebbly crepe or something similar. She stands before the microphone, the lines of her gown falling away from her figure into a fan-shaped train that accentuates her lovely back and the natural grace of her carriage.

Her coiffure is her own invention. After months of experimenting, she finally found the style that suited her best, and now she never deviates from it.

RIGINAL DATE INCORRECT

PROTECT YOUR FAMILY

Thousands of mothers have never felt the depression because their loved ones provided them with an assured living thru Life and Fire INSURANCE.

What would become of your family?

WATCH OUT! INSURE!

B. Lawrence

Phone 45 Clanton

Let US Write YOUR Insurance.

WATCH OUT! INSURE!

PARDON NOTICE

Notice is hereby given that the undersigned Lloyd Ray, will make application to the State Board of Pardons for pardon or parole. Said Lloyd Ray was convicted in the circuit court of Chilton County for manufacturing whiskey and possession of still on May 9, 1934 and sentenced to a term of two years to two years and six months.—Signed, Lloyd Ray.

IN MEMORY OF MR. D. F. MESSER

We have been called to genuine sorrow by the recent passing of Brother D. F. Messer of Verbena, a devout Christian, friend and neighbor.

Brother Messer was born in Coosa county, 53 years ago. He joined the Methodist Protestant Church at an early age. He later joined the Methodist Episcopal church at Marbury, Alabama, was a devout member, and all who knew him were impressed with his love for God and those things that were pleasing to his Heavenly Father. He was also a devout father and husband. He leaves a sweet memory to his loved ones who appreciate his wonderful life and will cherish it until they meet again.

He leaves to mourn his passing, his mother, his wife, several children, and a host of relatives and friends. May God bless his loved ones.—A friend.

New Kidneys

If you could trade your neglected, tired and lazy Kidneys for new ones, you would automatically get rid of Night Rising, Nervousness, Dizziness, Rheumatism, Burning, Itching and Acidity. To correct functional kidney disorders try the guaranteed Doctor's special prescription called CYSTEX (Siss-tex). Must fix you up in 8 days or money back. At all Druggists.

UNIVERSITY NEWS

University, Ala.—The list of courses to be offered during the 1935 session of the University of Alabama summer school has been expanded considerably and the faculty has also been increased, Dr. John R. McClure, director of summer school, announced here. The 1935 session will consist of the usual two terms. The first term will begin June 10 and will end July 19. The second term is scheduled to open July 20 and will be brought to a close with commencement exercises on August 23.

Summer school authorities also announced that the summer school catalogue will go to press in February and will be available for distribution in early March.

The program for the 1935 session of the summer school has been considerably expanded on account of the fact that the 1934 summer school enrollment almost reached the pre-depression level. Last summer the total enrollment was 2,044 different individuals, representing an increase of more than 50 per cent over the previous summer.

Advance reservations for dormitory rooms and summer school correspondence indicate that the enrollment in the forthcoming summer school will show a substantial gain over last summer.

SCHOOL MEETING AT THOMAS

There will be a school meeting at Thomas Junior High School building Friday night, February 8th, at 7:30 o'clock. The purpose of the meeting is to elect teachers for the coming school year. All patrons are requested to attend.—Trustees.

WADESONIAN

PROGRAMS

FRIDAY, FEBRUARY 8

Bert Wheeler and Robert Woolsey in

KENTUCKY KERNELS

COMEDY — —Unlucky Strike

SERIAL — RUSTLERS OF THE RED DOG

First Show at 7:00; Second Show at 8:30

This Picture Will Be Shown Saturday Night at 10:00

SATURDAY MATINEE and SAT. NIGHT, FEB. 9

Geo. O'Brien in DUDE BANDIT

COMEDY — —Unlucky Strike

SERIAL — RUSTLERS OF THE RED DOG

Matinee 2:00; First Show 7:00; Second Show at 8:30

MONDAY and TUESDAY, FEBRUARY 11 and 12

Annie Shirley and Tom Brown in

ANNE OF GREEN GABLES

COMEDY — La Cucaracha

WEDNESDAY, FEBRUARY 13

Paul Muni, Bette Davis in BORDERTOWN

COMEDY — Will Osborn

THURSDAY, FEBRUARY 14

Franchot Tone and Karen Morley in

STRAIGHT IS THE WAY

COMEDY — First Round Up

LIST OF BIRTHDAY PASSES

CLANTON—Mrs. Aaron Dennis, 12; Horace Cleckley, 13; Maurice Wyatt, 11; Gertrude Eubanks, 10; James Tiffin, 14; Charles Foshee, 13; Caroline Calfee, 8; Lillie Ruth Esco, 10; Alpha Plier, 13; Mrs. Waltre Mastin, 9; Clyde Ward, 8; Mrs. L. B. Bean, 11; Louise Higgins, 11; Mrs. J. W. Moore, 11; Melvin Johnson, 9; **THORSBY**—Mrs. Donald Merchant, 8; Edith Johnson, 12; **CENTREVILLE**—Surry Thomas Langston, 10; **HAYNES**—Betsy Jones, 11; **BILLINGSLEY**—Miss Sally Shaw, 14.

ADMISSION 10c and 25c

STUNT SHOW AT VERBENA HIGH

There will be a stunt show at the Verbena High School, on Friday night, February 8th, at 7:30 p.m., sponsored by the first and third grades, assisted by the high school. Admission will be ten and fifteen cents.

YOUNG PEOPLES RALLY

A young peoples rally will be held at Thorsby Baptist church on Friday evening, February 8th at 7:00 o'clock. Rev. Henry C. Rogers, of Montgomery, will be the principal speaker.

All young people and pastors in the county are invited to attend.

BOB JONES

COMMENTS ON HERE AND HEREAFTER.

Some time ago it was my privilege to visit Eton College near London. This is a preparatory school for boys located in the shodow of Windsor Castle. It was founded by Henry VI in 1440. The original benches are in the building. On the walls of the rooms are cut the names of all graduates. Milton's name is there. The name of Gladstone and fifteen other prime ministers of England are there. The school has always given emphasis to religion. Twice each day the student body assembles in the chapel for religious services. Our guide showed us the block at which boys kneel to take their whippings. The one sin which is not tolerated is the sin of lying. The young people of the world need to relearn the lesson of truthfulness. I am not an old man, but when I was a boy in school lying was not tolerated. We told the truth regardless of the consequences. I am not a pessimist about the youth of the world, but I am convinced that young people as a whole do not have the same regard for property rights that young people had when I was a boy, nor do they have the same regard for truth.

Standing recently at the tomb of Susanna Wesley there came to my mind Paul's letter to Timothy where he says in substance, "Timothy, I know you are a good man because you had such a good mother and such a good grandmother." Only a woman of Susanna Wesley's character could produce sons like John and Charles. It takes great women to produce great men. In the sight of God sin is the same whether it is committed by man or woman. As far as world consequences are concerned, it is worse for women to be sinners than it is for men to be sinners. The world might hold together if all men were bad provided all women were good. The world could not hold together if all men were good and all women were bad. If I were a woman I had rather be the mother of a man like John Wesley or Charles Wesley than to be a queen on a throne. The greatest privilege that God ever gave a woman is the privilege of being a good Christian mother. The need of our modern world is consecrated, Christian motherhood.

—◆—

The writer knows something about brotherhoods. However, he is convinced that the greatest brotherhood in the world is the brotherhood of saints. We have seen Christian groups in many lands. There are no ties as strong as the ties of real Christian experience. A man knows nothing of Christian courtesy, who does not know anything about fellowship with Jesus Christ, our Lord.

Recently the writer had the pleasure of visiting the home of John Wesley in the city of London. Wesley was not only a great preacher, but he was a statesman. Some of the modernists speak of Wesley as a modernist. He was not a modernist. Wesley took the people back to an authoritative Bible and to a real Christian experience. Wesley was persecuted by the ecclesiastical leaders of his day. Now he is honored by men everywhere. Wesley was, no doubt, sustained by the fellowship which he had with the little group he gathered about him, the group who had a similar experience and who understood what Wesley meant.

In one cemetry in London sleeps the dust of Bunyan, of Isaac Watts, of Susanna Wesley, and other great Christian leaders. I walked recently among these tombs. The day before I had been to Westminster Abbey, where sleeps many of England's illustrious dead. When the trumpet sounds, and the dead are raised, Bunyan, Isaac Watts, Wesley, and other saints like these will take the front seats and many of the kings and statesmen of earth will stand in the rear, if they are there at all.

SUNDAY SCHOOL CONVENTION AT LIBERTY HILL CHURCH

A Sunday school Convention of the schools in the central group of the Chilton County Baptist Association was held at Liberty Hill last Sunday afternoon, Februrary 3, beginning at 2 o'clock.

Devotional services were conducted by Rev. G. G. Williams. "How to make a Sunday school grow" was discussed by Rev. B. Lawrence.

Rev. Paul Oden sang a solo, after which he discussed "How to retain a Sunday school".

Brief talks were made by Rev. Robinson, Rev. Durbin, and Rev. Billingsley. All of the talks were thoroughly enjoyed by all.

The churches that sent delegates were: Friendship 3, Refuge 1, Highland 1, Mulberry 4, Pleasant Grove No. 1 2, Cane Creek 1, and Liberty Hill. We had two representatives from the Unity Association also.

The purpose of these meetings over the county is to stimulate interest in Sunday school work.

The next meeting will be held at Refuge on the first Sunday in March. —S. J. M. Webb, group president, Earl Lowery, secretary.

Signs Of Times Are Pointed To

Editor Union-Bannre:

Here are some important questions:

1. Did you ever find out if these are really questionnaires that seem to stand foremost in everybody's mind, bringing clearly to the attention of the Bible readers the prophecy of Zecheriah 14:6-7, "And it shall come to pass in that day that the light shall not be clear nor dark; but it shall be known to the Lord, not day nor night; but it shall come to pass that at evening time it shall be light?"

2. At present, the smoke screen is thrown about almost everything. Is there any business or professional life that is not screened against some class of people?

3. Where there is no vision the people preish. Proverbs 29:18. Is this "a day neither dark nor light?"

4. Is this a day of knowledge, truth and honor? My version is: "There hasn't been so much ignorance, or darkness or superstition in the world since the grand old Saint of God—even Moses—wrote the laws." Ask almost any person any question about the affairs of county, state or nation and he or she will say, "I don't know." You may ask about church and community and be surprised to find that some of the leading citizens can't tell you who their pastor is, when an important question concerning the community is to be settled, as what is best in this event or that.

5. Is all this relief work for the best or not?

6. Is it building strong-handed citizenship or taking it away?

7. If the government's plan of insurance is safe or best, or even these old line insurance companies, how much do they collect annually in your town and how much do they pay back?

8. Is it to the best interest of the farmer for the farm bureau to organize as it did and fill the warehouses, bins, sheds, elevators and barns with grain and cotton to bring over against the new crop as "overproduction" to stabilize prices, heading up in Auburn and sending agents and workers to every county in the state to take care of the farmers' interests?

9. The day seems neither clear nor dark. We think we have great knowledge. If so, where is the light?

10. Is this the day of tribulation spoken of by Jesus? Matthew 24:21?

11. Is the day dawning on the world when "a Godly sorrow for sin and true repentance" is near a dangerous weakness?

12. Is the climax reached when "He that is unjust, let him be unjust still; and he that is filthy let him be filthy still? Revelations 22:11.—Respectfully, E. H. Littlejohn.

MARINE CORPS ENLISTMENTS

Macon, Ga.—U. S. Marine Corps District Recruiting Headquarters located in the Municipal Auditorium, Macon, Ga., has been authorized to select 35 high school graduates from Georgia, Alabama, Tennessee and Kentucky, for acceptance in February, it was announced today.

Interested persons should first communicate with Lieut. Col. H. W. Stone, officer in charge, at the above address.

LOMAX TABERNACLE

Our revival just closed. It was a grand success. We have our church ceiled inside and plenty of good benches. We have just started our Sunday school. We had an enrollment of 49 last Sunday. We have some new books coming next week, so come next Sunday and get you a new book.

Next Thursday night we will have a young preacher and his wife with us. They will hold service every night throughout the week. Everybody is invited.

SCHOOL MEETING AT ENTERPRISE

The patrons of Enterprise school are urged to attend a meeting at the school building on Friday night, February 8th, at 7 o'clock. We expect to discuss and consider the matter of making Enterprise an approved Jr. High School. County Superintendent Little and possibly a state school man will be with us. Discussion will also be given to the method of selecting teachers. This meeting is called by the Trustees of Enterprise School.

MOTHERS-FATHERS BANQUET

The F. F. A. and F. H. A. of Billingsley vocational school gave their first fathers, son, mother, daughter banquet. One hundred and three people were present.

The following program was rendered, with Mr. L. K. Paul as toastmaster.

Welcome address, Sidney Griffin, president of F. F. A.

"Purpose of F. H. A.," Irene Ousley.

Vocal solo, Mrs. W. L. Herrod.

Introduction of Dr. and Mrs. J. B. Hobdy, directors of vocational work for the state, Mr. J. D. Griffin.

Recognizing guests, Alice Ousley.

Talk by Mr. L. C. Rew and Miss Crudy Lester.

Mrs. W. W. Monroe and Mrs. Grimsley of Fayette were visiting friends here last week.

Mrs. Willie Phillips Jones has returned after a recent visit to Montgomery.

Mrs. J. B. Atkinson and daughters spent the week end with relatives in Vincent, Alabama.

Miss Maggie Shaw of Birmingham is visiting her sister, Mrs. Emma Lawrence.

Dr. and Mrs. Amzi Gowan and children of Brewton were the week end guests of Mrs. Gowan's mother, Mrs. W. I. Mullins.

Be sure and see the faculty basket ball game at the high school next week.

Mr. and Mrs. Arthur Willis and Misses Sara Colley and Margaret Kendrick spent Sunday in Montgomery with friends.

Dr. and Mrs. J. P. Hayes spent Sunday in Birmingham.

Dr. and Mrs. Amzi Gowan and children of Brewton were the week end guests of relatives here last week.

Mr. Will Cone of Montgomery was a visitor here Friday.

Dr. Jesse Sam Gowan and Mr. Julian Evans spent Sunday in Montevallo.

Mrs. Willie Jones was the guest of her son, Wallace, in Montgomery, last week.

PERCY M. PITTS
Attorney-at-Law
Johnson Building
CLANTON, ALABAMA

OMAR L. REYNOLDS
Attorney-at-Law
Office Opposite Court House
CLANTON, ALA.

DR. O. C. MASTIN
Clanton
Office in New Hayes Bldg

Special attention to chronic diseases and diseases caused by infections and toxemias; blood poison, inflammation, etc.
(12-1-34)

C. O. LAWRENCE, M. D.
Upchurch Bldg.
Phones: Office 28-J; Residence 161-W; Office Hours 9 to 11 a.m. and 2 to 5 p.m.
Sundays by appointment only
Special attention to diseases of Eye, Ear Nose and Throat

W. M. U. CIRCLE NO. 2 TO MEET WITH MRS. MINOR

Chestnut Creek Circle No. 2, Coopers, will meet at the home of Mrs. A. D. Minor on Friday, Feb. 11, at 2 o'clock. All members that will please be present.—Reporter.

Mr. and Mrs. Robert Popwell and Mr. and Mrs. Erby Popwell went to Martin Dam last Sunday and spent the day with Mr. and Mrs. Luther Ellison.

Judson Strock of Verbena was a visitor in Clanton Monday.

FREE! BOOK. about STOMACH TROUBLE

Explains the marvelous Willard Treatment which is bringing amazing relief. Sold on ironclad money-back guarantee.

PRICELESS INFORMATION —for those suffering from STOMACH OR DUODENAL ULCERS, POOR DIGESTION, ACID DYSPEPSIA, SOUR STOMACH, GASSINESS, HEARTBURN, CONSTIPATION, BAD BREATH, SLEEPLESSNESS OR HEADACHES, DUE TO EXCESS ACID.

Ask for a free copy of Willard's Message. We are Authorized Willard Dealers.

UPCHURCH DRUG CO

GUARANTEED RADIO and ELECTRICAL SERVICE
Outdoor Advertising
J. B. DOWNS, JR.
Phone 2003
Clanton, Alabama

MOTHER!
don't experiment with your
Child's Cold

Rub on VICKS VAPORUB

Often, "mere colds" have serious consequences. It is dangerous to neglect a cold—equally dangerous to experiment with half-way measures.

Feel safe! Use Vicks VapoRub—the proved *external* method of treating colds. No risks of constant internal "dosing", which so often upsets delicate digestions and lowers resistance when most needed.

DOUBLE DIRECT ACTION

Just rubbed on at bedtime, VapoRub fights a cold *direct—two ways at once*—by stimulation and inhalation. This combined poultice-vapor action loosens phlegm—soothes irritated membranes—eases difficult breathing—helps break congestion. Often by morning the worst of the cold is over.

The Story of the Bible Told in Pictures

Resurrection of Lazarus.—Lazarus of Bethany, a brother of Mary and Martha, was ill, and his sisters sent to Jesus to tell him of their brother's illness. When Jesus came to Bethany He found that Lazarus had been buried four days earlier. Martha went to meet Jesus, and told Him that had He been there her brother would not have died. "Jesus said unto her, I am the resurrection, and the life: he that believeth in Me, though he were dead, yet shall he live. And whosoever liveth and believeth in Me shall never die . . ."—John 11, 25-26. Jesus asked where Lazarus had been buried. He was taken to the grave. "And Jesus lifted up His eyes and said, Father, I thank Thee that Thou hast heard Me. And I knew that Thou hearest Me always: but because of the people which stand by I said it, that they may believe that Thou hast sent Me. And when He thus had spoken, He cried with a loud voice, Lazarus, come forth. And he that was dead came forth, bound hand and foot with grave clothes. Jesus said unto them, loose him, and let him go."—John 11: 41-44. This illustration is from Merian's story of the Bible in pictures, engraved in 1625-1630.

POOR OR

THORSBY SECTION

(Mrs. S. E. Norton, Manager)

Regular services at the Congregational church next Sunday. Sunday school at 9:45, worship service at 11 o'clock, Christian Endeavor at 6:30 p.m., prayer meeting Wednesday evening at 7 o'clock. Choir practice after the prayer meeting.

The Boy Scouts will meet Friday evening at 6:30 at Thorsby Institute.

The Congregational Ladies Aid will be held at the dining hall of Thorsby Institute on Thursday, February 7, at 2 o'clock. This will be a Japanese afternoon with Japanese program and refreshments. All ladies are invited.

There will be morning and evening service at the Baptist church next Sunday, February 10.

On Friday evening, February 8, there will be a Baptist young people's rally at the Thorsby Baptist church. Inspirational addresses will be given by Rev. Henry C. Rogers of Montgomery and Rev. S. J. Ezell of Clanton. A cordial invitation is extended to all to be present.

Mr. A. K. Horn, for many years a resident of Thorsby, died at his home in Montgomery on Wednesday of last week. The funeral was held on Friday. Mr. Horn was at one time mayor of Thorsby. He was a member of the Congregational church and held many of the offices of the church at various times. Mr. Horn had the drug store up to the time of the last fire of the business block. After this time he and his family moved to Montgomery, where they resided with their daughter, Frances, Mrs. Steven Pittman.

Circle No. 1 of the W. M. U. of the Baptist church met last Tuesday afternoon at the home of Mrs. J. W. Jones.

Mr. E. W. Butler went to Montgomery last Friday to attend the funeral of Mr. A. K. Horn.

Miss Marguerite Davison, who returned to Thorsby on Sunday, January 26, for the East, where she had been spending two months, left Saturday for Phoenix City and Wadley, Ala., where she will spend a week.

Program At
Wadesonian Theatre
Thorsby, Ala.

FRI. and SAT. FEB. 8 and 9
Toomey in
STRANGE ADVENTURE
Serial—"RED RIDER"
1st Show 6:45; 2nd Show 8:30

MON.-TUES. FEB. 11 and 12
Guy Robertson and
Irene Ware in
KING KELLEY OF U.S.A.
Selected Short Subjects
ADMISSION 10 and 15c

Wanted-Cream More Cream And Better Cream

We came within a few pounds of our goal of 1,000 pounds of butterfat last Saturday, and it was through your splendid cooperation that we did so well. For this cooperation we are appreciative. We paid out about $300 for this butterfat, which is a great help in this community. Today's price is even better and the market is firm. Ask about our special cream cans with a payment plan of 10c a week. Let's make Chilton County one of the best cream producing sections in Alabama. We can do it.

Southern Dairies, Inc.
Evan Parrish, Mgr.
Clanton, Ala.

VICKS COUGH DROP
. . . Real Throat relief! Medicated with ingredients of Vicks VapoRub
OVERCOMES BAD BREATH

Typewriter Ribbons
FOR
All Makes of Machines
FOR SALE BY
The Union-Banner
An Exceptionally Good RIBBON
ALSO
Sales Ticket Books
AND
Adding Machine Paper
PENCIL AND TYPEWRITER
CARBON PAPER

Thorsby Institute News

Several boarding students went home for a week end visit after semester examinations.

Next Saturday at three o'clock in the Institute auditorium Miss Allen will present her piano and voice pupils in a recital to which all are invited.

The second semester began February 4th. Jack Goodgame enrolled as a new pupil, and Verlon returned to complete her last semester work of Senior year, as she was not able to take this work last year on account of sickness.

Mrs. Harry Waters spent Tuesday with Mr. and Mrs. H. L. Thompson of Lay Dam.

Miss Sue Tippen returned to Thorsby last Thursday after spending some time at her home in Talladega Springs.

Mrs. Karl Peterson and daughter, Norma, of Birmingham, spent the week end with Mr. and Mrs. A. E. Reagan.

Miss Naemi Turnquist of Selma spent last week end in Thorsby.

Mr. and Mrs. Frank Thompson and little son, James, spent the week end in Dadeville with Mrs. Thompson's parents.

Mr. and Mrs. S. J. Davenport of Birmingham spent the week end in Thorsby with their parents, Mr. and Mrs. M. E. Willis.

Miss Linnie Bell Reinhardt of Montevallo spent the week end at home with her parents, Mr. and Mrs. W. H. Reinhardt.

Mrs. Clifford Johnson returned to her home in Birmingham Tuesday after spending some time with her grandfather, Mr. G. F. Harper.

Dr. W. C. Law, who has been spending some weeks in Asheville, North Carolina, returned to Thorsby last Thursday.

Mrs. Dudley Thompson and Mrs. Sally Martin spent the week end in Clanton with relatives.

Miss Verlon Goodgame spent the week end with Miss Glennie Mims of Clanton.

Mr. and Mrs. Hubert Reinhardt and Mr. G. F. Harper visited in Columbiana and Wilsonville Sunday.

Mr. Fred Dunlap of Calera visited friends in Thorsby Sunday.

Mr. George Herbert Nix of Fort Ogithorpe, Georgia, spent the week end in Thorsby with friends.

Mr. and Mrs. J. L. Mixson and children and Miss Jean Swanson spent the week end with Mrs. Mixson's parents at Union Springs.

Mr. Kenneth O'Barr returned to Thorsby last week from Cullman where he has been working for some months.

Mrs. A. P. Villadsen and Miss Jenny Robinson made a trip to Birmingham last Saturday.

Mrs. Evelyn Christ of Selma spent a few days last week in Thorsby with friends.

Miss Hazel Maddox, who is teaching school at Enterprise, Alabama, spent the week end in Thorsby with Mr. and Mrs. H. R. Maddox.

Mr. and Mrs. Alex Maddox of Pates Chapel spent Sunday with Mr. and Mrs. H. R. Maddox.

Mr. W. H. Townsend, Sr., returned to Thorsby Sunday after spending some time with his son in Birmingham.

Mr. and Mrs. W. H. Townsend of Birmingham spent Sunday with Mr. and Mrs. Malcolm Manning.

Last Sunday night after the Christian Endeavor meeting some of the young people went to the home of Mrs. J. E. Each and had a singing. Mrs. Each said that she enjoyed having them come very much and would be glad to have them come again any time.

Mr. Leroy Petersen, while playing basket ball last week, had a fall which resulted in a broken arm.

Mrs. Hattie M. Gerald is still in Birmingham under treatment and observation.

Mrs. M. J. Soberg is feeling pretty well these days and will soon be up in her wheel chair. The Rev. Lawrence Stanley is improving but is still very weak from an attack of the flu, but hopes to be in his church next Sunday.

Miss Jessie Martin was the guest of Miss Edna Raybon Sunday.

Miss Bonnie Honeycutt of Atlanta, Georgia, visited friends and relatives in Thorsby a few days last week.

Mr. and Mrs. L. M. Jackson went to Anniston Sunday to visit Mrs. Jackson's father, who has been ill for some time.

Miss Josephine Billingsley spent Sunday with Miss Julia Pratt Johnson.

The Collins Chapel school building was burned to the ground early Monday morning. The cause of the fire is unknown. They will attempt to carry on the school work in the church building and vacant houses nearby. Very little of the furnishings were saved. The valuable seats in the auditorium and also the drop curtain were saved and other things that were in the auditorium. All the rest, books, and desks were a total loss.

Mrs. Lawrence Stanley wishes to thank the many friends who have been so kind to them during Mr. Stanley's illness. There have been so many deeds of kindness that she will be unable to answer each one individually.

YOUNG PEOPLE'S RALLY

The Young People's Rally will be held at Chestnut Creek church next Sunday afternoon at two o'clock, February 10, 1935. All organizations are urged to be represented so we can make plans for the year's work and get our new officers for the coming year.

All churches of the Chilton Association are urged to be represented. The devotional will be given by Mrs. L. D. Hughes and we expect to have some more good speakers.

Baby Chicks, ready for delivery next week.—J. L. Ruffin, Clanton.

EXTRA Special Food Bargains

For This Week-End At

CLANTON CASH STORE
PEOPLES CASH STORE

Blue Front Stores

COFFEE GROUND FRESH Morning Bracer .. lb 19c
COFFEE GROUND FRESH Wonder .... lb 15c
CORN MEAL Peck 20c
VIENNA SAUSAGE Libby's .... 2 for 15c
POTTED MEAT Libby's .... 3 for 10c
SALMON No. 1 tall Chum 10c
SALMON No. 1 tall Pink 12c
PORK and BEANS 16-oz can 5c
SOUP, Vegetable 10½-oz can 5c
SOUP, Tomato 10½-oz can 5c
TOMATO JUICE 10½-oz can 5c
LETTUCE Head 8c

FLOUR Guaranteed Plain or S. R. 24 Lbs 85c 48 Lbs $1.65
SUGAR Paper Bag 10 Lbs 47c
POTATOES Number One 10 Lbs 15c
Snow Drift 6-Lb Pail 90c

APPLES Evaporated .... 2 lbs 25c
PEACHES Evaporated .... 2 lbs 25c
STARCH Argo .... 3 for 10c
STARCH Staley's .... 2 for 5c
O. K. SOAP Large bar .... 4 for 15c
KELLOGG'S CORN FLAKES or Post Toasties .. 2 for 15c
PEAS, California Black Eyed .... lb 5c
BEANS Navy .... lb 5c
ONIONS Yellow .... lb 3c
FLAKEWHITE Compound .. 4-lb ctn 52c
SEED POTATOES Maine Selected pk 40c
CELERY Bunch 10c

MARKET SPECIALS

Bacon, Sliced .... lb 30c
Beef and Pork Meat Loaf .... 2 lbs 25c
Weiners .... lb 16c

MARKET SPECIALS AT CLANTON CASH STORE Call 154

SPECIALS

Half or Whole Hams .... lb 23c
Sugar Cured Picnics .... lb 16c
Mixed Sausage .... 2 lbs 25c

JEMISON NEWS

The school organized a social service club last week. The aim is to make better citizens. It is a step toward student government.

Officers elected were: President, Ernie Lee Robinson; vice president, J. T. Cobb; secretary, Willie C. Clements; treasurer, Mary Nell Lowery.

Various service squads were appointed, serving one month each. The patrol squad directs traffic in the halls at the ringing of each bell, the assembly squad sees that every one is seated correctly in the auditorium and leave the room in order. There are other squads.

With our unknown future before us, we are hoping to have a grand success.

The basketball team played Montevallo at Calera last Tuesday night. Jemison was victorious with a score of 28-12.

The girls team played Calera Tuesday night. The girls won 10 to 11. The boys team played Calera here Friday night again. Jemison won 22 to 20.

There will be a game with Montevallo Saturday night. The admission is 10c. Everynoe come and back the teams.

The F. H. A. club is planning on initiating 26 new members into the club Wednesday. The older members will be glad to see them accept the rules and customs of the club.

UNION GROVE

Editor Union-Banner:

Allow me a small place in your paper to say a few words from Union Grove, as I never see anything from here. Things are not dead up here yet.

We have had lots of flu around here, but everything seems to be better at this time. By the way, what do you think I saw yesterday? Nothing but Harlem Daniel and some nice young lady from up about Falkville.

Well the good ladies of this community are giving a hen and paying on our piano for the church at Union Grove. Please bring the hen to "Pump" Robinson's store by Friday at 9 o'clock, or to W. J. Vinzant at Jemison.

Next Saturday night and Sunday are our regular preaching days.

I want to ask all singers to come and be with us on Sunday evening at singing, as the singing society meets at Union Grove at 2 o'clock. All who like to sing be sure to be with us. Our Sunday school and B. Y. P. U. are still doing fine; so come and be with us.

VERMONT SCHOOL

Our regular meeting of P.-T. A. will be held tonight (Thursday) at the school building. Our last meeting was declared one of our best, but we hope to make this one even better if possible. Several items of great importance will be up for discussion, and we want all members of our association and all friends and patrons of the school present to voice their opinion. A brief, but interesting little program is being prepared by the program committee.

We are glad to announce that the number of cases of flu is gradually diminishing. Several of our schoolmates have returned to their classes, after being out several days with the above malady. Especially are we glad to have Mrs. Johnson back. She was victim most of last week with a severe attack of both flu and cold.

Miss Cagle is directing her Jr. III English class in the publication of a school paper. From present appearances it looks like it's going to be a real treat, cleverly arranged. Their biggest difficulty is finding an appropriate name. Send in your suggestion if you have one.

Those who were able to attend school on last Wednesday week, had a great time snow-balling. Much delight was had in "shellacking" Mr. Johnson and Miss Cagle.

Our attendance has been off about 30 per cent for the past two weeks, due to much illness from the flu epidemic.

The Enterprise boys won over our team again last Friday afternoon by the count of 15 to 10. Both teams were more or less off form, for many crip shots were missed which should have been converted into points. The Enterprise boys gave our team a sound lacing on December 14, by the score of 37 to 9, but they met this time a team whose defense had tightened and they were compelled to forego a runaway count as they had previously registered. The Enterprise girls went down to a 29 to 1 defeat on our trip over there, but yesterday they were forced to cancel their game due to vaccinations. Both of our teams will play Maplesville there on Wednesday night of this week. Results will be given in next week's paper.

The community girls, outside of school, have been visiting us recently, affording our girls basketball practice.

The Jr. III girls gave a banquet last Saturday night at the home of Mr. and Mrs. J. M. Scott, honoring both the boys and girls athletic clubs. Various games were played, following this were refreshments of cake and hot chocolate.

Mr. and Mrs. Johnson spent the past Saturday night and Sunday with his sister and brother-in-law, Mr. and Mrs. N. L. Duffee, Birmingham, Ala.

The boys athletic club are busy selling garden seed. They are receiving a commission on all sales and will appropriate these proceeds to their athletic activities.

Don't forget folks, big entertainment at our school next Saturday night, February 9. Admission 10c for school children and 15c for adults.

PLEASANT HILL

Sunday was another day well spent with us. We had a good attendance at Sunday school and every body seemed to be in high gear. We are glad to see so many getting interested in church work, for just what we put in our churches is what we will get out of them. And I would say to the fathers and mothers, let's more of us go out and carry our children next Sunday and help to make our church an interesting place for them, as well as us.

We are glad to report our B. Y. P. U. is still getting better. We had a splendid program for Sunday night. Everyone seemed to enjoy it.

Mr. and Mrs. P. M. Cleckler and children spent Sunday with their daughter, Mrs. Pearlene Robinson, in the Pleasant Grove community.

Mr. and Mrs. S. J. Twilley and children, Mr. and Mrs. O. L. Martin and children had dinner Sunday with Mr. and Mrs. B. L. Cleckler.

We are sorry to report several cases of the flu in our community and we hope for each of them a speedy recovery.

Don't forget our Sunday school each Sunday. Visitors are always welcome at our church.

On last Tuesday afternoon quite a few gathered at the home of Mrs. S. J. Twliley and enjoyed a quilting party. The afternoon was spent in quilting, laughing and talking until a late hour then refreshments were served to the following: Mrs. W. T. Davis, Mrs. Sophia Cleckler, Mrs. Willie Brasher, Mrs J. B. Gunn, Mrs. Howell Robinson, Mrs. Otis Davis, Mrs. S. J. Twilley, Mrs. O. L. Martin, Miss Ollie Bell Davis, Mrs. B. L. Cleckler, Miss Daisy Martin.

Mr. Floyd Smith, director of work of the Chilton Relief office and who makes his home at the Exchange Hotel, spent Sunday in Prattville with home folks.

RIGINAL

The UNION-BANNER
Published every Thursday at Clanton, Chilton County, Alabama

W. M. WYATT and T. E. WYATT
Publishers and Proprietors

Entered April 15, 1913, at Clanton, Alabama, as Second Class Mail Matter, under Act of Congress of March 3rd, 1879.

SUBSCRIPTION PRICE:

One Year	$1.50
Eight Months	1.00
Six Months	.75
Four Months	.50

(All Subscriptions Payable in Advance)
BELL PHONE 62 PEOPLES PHONE

A Harvard professor tells us that the U. S. A. is undergoing a "bloodless revolution." Well, you couldn't very well expect to get blood out of an alphabet.

Says Cardinal O'Connell: "People will sit for hours listening to radio talk that is nothing but sham, pure and simple sham. Do not put too much faith in those who are humbugging the world."

A story is being told on a woman who is doing relief work in Barton County that shows how their education is being broadened in the work.

She visited a farmer's home and inquired about feed for his cattle. He said he had plenty. "How about clothing for the family," she inquired. "We have clothing," he replied, but we need some shorts for the hogs." "Quit your kidding me," replied the case worker, "hogs don't wear shorts."

The Townsend old age pension plan won't help the ladies much. Few of them will ever admit getting old enough to qualify.

Some youngsters seem to go to the university and finishing school to learn to be ashamed of the parents who dug up the money to make it possible for the youngsters to go to the university and finishing school.

NATIONAL AFFAIRS

(By Frank P. Litschert)

One of the principal contentions of the internationalitsts during the debate on the resolution for American adherence to the World Court has been that membership in the league court and the participation in the manufacture of advisory opinions will not mix the United States into the affairs of Europe. A little examination of the contention proves that it is illogical to say the least. In the first place, the rendering of an advisory opinion for the league is intended to lay down a course of conduct for the league. It presupposes that the opinion will be enforced by the parent political body. If advisory opinions are not to be accepted and enforced, then what is the use of rendering advisory opinions?

And to go further, what is the use of the United States' joining in the first place? The court clearly intends that its opinions be accepted by the league and the league must intend to enforce them if they are accepted. Now the real reason the Europeans have for getting the United States to take part in the court is that this will enhance the chance of the enforced acceptance by the contending nations of the opinions handed down. In other words, the United States is rich and powerful and our resources are counted on in the enforcement of advisory opinions.

Now if there is a recalcitrant nation or group of nations, as is more likely, which refuses to accept the decision of the court and league, there are two ways in which the "laws" can be enforced. The first is by so-called economic sanctions and the other is by war. Economic sanctions seem wise and peaceful at first glance, but they are not. Many authorities believe that the application of economic sanctions, if carried out effectively, means suffering and starvation on the part of innocent women and children in the so-called misbehaving countries. Now most nations will fight before they will permit their innocent ones to be slowly eliminated by lack of food. That is why economic sanctions are expected to lead to war, the second weapon of those who would enforce court opinions. And all Americans who are old enough to remember the second decade of the twentieth century want nothing to do with war unless we are the subject of attack by an alien or domestic foe.

Of course it may be maintained, after rendering the advisory opinion, we will not have to help enforce it if we don't want to, because we have no membership in the league. Can you imagine what sort of embarrassing position such an incident would place us in? We help to render an advisory opinion, and then refuse to do our part to help enforce it? It is easy to visualize what a cry would go up from Europe if we should take any such position. In assisting to render an opinion, they would shout, we are morally and ethically bound to help enforce it. Else what business have we got there in the first place? They called us Shylocks because we refused to cancel the billions of debt which Europe rightfully owed us and agreed only to cut it in two. Can you guess what sort of names they would take pleasure in thinking up and hurling at us if we should default on our opinion after rendering it? The fact that it was a purely European problem in which we had no interest wouldn't make any difference. They would immediately call attention to the fact that we were over there anyhow. And what support they would have from our internationalist busybodies at home!

Of course the danger of getting involved in European politics, in which we had no business, as outlined above, by participating in the League Court, is not the only one. There is the danger that European nations, lined up solidly against us on certain questions, such as the Monroe Doctrine, international debts, immigration, etc., would "settle" American issues in which they had no business. Space here is too limited to discuss that possibility although it is well known to those who have studied the league and the league court.

Suffice it to say that the argument that we will not get involved in European affairs by joining the court and rendering advisory opinions needs a whole lot of proving before it even looks plausible. The only safe way to keep out of European entanglements is to stay at home and mind our own business.

SOMETHING WRONG

Something seems to have gone wrong with the collegiate plan for increasing the foreign market for cotton. According to Frederick Gardiner, Associated Press financial writer, "foreign buyers have been snubbing the South's number one product in the world market and threatening to upset calculations as to how fast the country, through its production restriction plan, could reduce its burdensome surplus."

The American production has gone down through crop control, it is stated. Exports last season fell about a million bales, which was not regarded with emotion, but exports for this season have declined, it is estimated, nearly two million bales. This is not so good and deserves some study.

Some of those in charge of the present program say the decline has been due to decreased consumption abroad, especially in Germany, and to the troubles of the gold bloc countries.

But others not in charge of the government program, who claim to know something about cotton, think that the collegiate program, directed from Washington is responsible. Our going off the gold standard was supposed to increase rather than decrease our exports to gold-standard countries, so why blame the gold standard?

The crop in America was decreased to raise the price of the product. But the plan has served also to stimulate foreign agriculturists. With the price higher and America producing less, these foreign cotton growers have increased their output, growing cotton much cheaper than America can. As a result, nations which formerly bought large quantities of our cotton are now buying cheaper from producers alien to us, and will buy more if the present program continues.

The South voted for new ideas in agriculture even if it doesn't like them. It has been able to "dish it out," it ought to be able to "take it."

TARIFF STILL IMPORTANT

Although we hear a great deal nowadays about international issues of many varieties, comparatively little is being said on Capitol Hill in Washington about the tariff. Yet that issue remains as vital as ever, as a great many Americans realize.

Many manufacturers and labor leaders, representing industries which have been protected by the Smoot-Hawley tariff, realize that the industries will go out of business if the tariff is removed.

At this time there are few free traders in America, but two schools of thought on the tariff. One of them believes that we ought to reduce our tariffs on certain commodities in the interest of foreign trade. They claim that if we import more goods the people in alien nations will take more of our produce and some American industries, including farming, will be benefitted.

The other group believes that lowering our tariff on protected articles below the point of easy importation will ruin many of our own industries and injure the markets of our farmers a great deal more than these will be helped by any markets secured abroad. They point out that American workers are the best fed and best paid in the world and that the rendering jobless of one American skilled worker cuts off more demand for goods than is created by giving jobs to a half dozen poorly paid European or Asiatic workers.

That weight of the argument seems to be decidedly with them is true, especially in view of the fact that the low tariff advocates in America have so curtailed American farm production in certain crops that European, African and Asiatic farmers are being stimulated to raise more, with the result that there is a smaller and not a larger market for American farm produce abroad.

That the argument of the protectionists has great weight is evidenced by the fact that congress has failed to alter the Smoot-Hawley tariff was denounced from one end of the country to the other by the opposition as an "iniquity." The opposition has now become the majority party and an overwhelming majority party in congress. Yet the Smoot-Hawley tariff remains untouched and unscathed. There's a reason.

TOM REED AS A PIKER

Back in those palmy days of cast-iron dogs upon the lawns and twittering sparrows in the streets, Portland's famous son, Thomas B. Reed, uttered his classic reply to the fuss-budgets who cavailed in fear at a billion-dollar national budget: "It's a billion-dollar country."

From the Speaker Reed's time on, this squelcher has been a maxim-silencer to those who have objected to "progress." A billion-dollar country has appealed to the strutting nationalism of the land as a phrase deftly smoothing the way of unbounded opportunity and accomplishment. And the steps successively taken to make this a two-billion dollar country have received sanction in the philosophy quietly propounded by the man from Maine who first so plausibly condoned a freer spending national policy.

But in the light of the President's budget message, Speaker Reed, the expanisionist, is seen to have been a mere piker. We do not reckon income and expenditures nowadays by a single billion; we do not even reckon the national deficit by a single billion. The national debt, that even in 1917 was hardly more than a billion dollars, has grown to such proportions that it will be over thirty-one billions by next July 1, and by the same time in 1936, over thirty-four billions of dollars. The Congress is asked to provide for the fiscal year 1936, not a single billion dollars, but eight and a half billion. This year's gross deficit will be, we are told, nearly five billion dollars; last year it was just under four billion dollars; next year it will be over four and a half billions.—Portland Express.

FIGURES DON'T LIE

Accurate figures prove that federal, state and local expenditures have reached a level of more than 500, compared with a pre-war level of 100. Tax collections are as high. Yet prices received by farmers today, compared with pre-war, are two per cent higher than in 1910-1914, standing at 102. Real wages of labor in industry are 121, compared with tax collections at a peak of more than 500.

These figures indicate clearly how excessive the costs of government have become, adding greatly to the cost of all articles and pyramiding the final charge upon the consumer for all goods.

In view of these things, no good purpose will be served in adding further to these costs, by appropriations of billions of dollars for non-self liquidating projects which cannot be used under present conditions. The need is to bring present costs into line with present incomes; spending merely widens the gap and makes inflation more inevitable.

Because of this fact, President Roosevelt's message cannot be judged until the facts are known. The facts that count, the financial facts, still are unknown.—Syracuse Post-Standard.

Our advice to the job-holding Democrats: reap, for the winter is coming.

TO THE WEST COAST, AND BACK

Part III

About 200 miles this side of El Paso the nature of the country began to change. We came to what is known as the Texas "bad lands." A scrubby growth covers the ground, which is quite dry and crackly. Millions of acres of this land is under fence, and some cattle were seen. There are few houses to be seen, and these are mere herder's huts. In every little town, there is a windmill at every house. Soon we came to the rolling mountainous section of west Texas. Some of the mountains look as if they might have been volcanoes at one time, as their tops resemble great craters. The last 25 miles of road, entering El Paso, is lined on both sides with big trees—in some places there is a double line on each side. Before reaching this section, however, we had one good joke to help while away the hours. My wife had been telling us all the way how she was going to eat all she wanted of "good tender Western steak." Mr. Duffey and Mrs. Taylor contended that Western steak was tougher than our native stuff, but the madam didn't think so. Finally we passed a big drove of cattle, and lo, behold, there was one old steer chewing away on an inner tube that some motorist had discarded. Many were the times the madam heard about it, and Bettye reminded her many times about those "good old inner tube sandwiches."

Shortly after night fall we made El Paso, found a nice camp, and put up for the night. After a good supper, we decided to go across the Rio Grande into Juarez, in old Mexico. While we were having our supper, we met a young man from Alabama, whose former home had been at Bessemer. He seemed very glad to meet "home folks."

Crossing into Juarez, we parked our car and took a turn about the city, buying souvenirs, and seeing the place. It was quite dingy looking, but, although it was Christmas night, very few drunks were to be seen, and none of these were Mexicans—all Americans who had crossed over to carouse around for a while. Having seen all we wanted of this, we started back across. I tried to drive back to the American side over the same bridge I drove in over, but a Mexican soldier stopped me and tried to tell me that I would have to take the other route. I suppose I would have been there arguing with him yet if an American hadn't come along and straightened things out for us. I could not understand him, and he couldn't make out what I was saying, so we were just about at a stand-still so far as talking was concerned. We were talking all right, but neither of us seemed to be saying anything. We were finally straightened out by an American, and I got back across into El Paso, only to get lost again. While running around in circles, trying to find our way back to our camp, we ran upon a big Christmas tree, all rigged out with lights, and everything, and in changeable colors. This was something really pretty. This was by far the most interesting day of the whole trip, so far.

One thing I forgot to mention in telling of the west Texas plains—the tumble-weed. This is a curious growth, a big barrel-like plant, with very little root. When the wind blows strong, as it often does, these big weeds roll along the ground like barrells, and fill the ditches on both sides of the road. We stopped and made a picture of Mr. Duffey all bogged up in these.

Once having found our way back to the cabin, we put in for the night. Mrs. Taylor's supper had made her quite ill, and she suffered almost all night. She says she will never forget Christmas night, 1934. On this day we made 503 miles.

We left El Paso early Wednesday morning, and had breakfast in Las Cruces, New Mexico, some 40 miles west. They really know how to charge for eats in that place. We had changed our watches in El Paso, running them up one hour, to make up for the difference in Central time and Mountain time.

In the desert west, we saw many dead cows which had perished for lack of water. Some of this territory is quite mountainous, and some of it is level, but all of it seems to be part of great ranches. At Clinton, New Mexico we made our first round-up picture, where cowboys were getting ready to make a shipment of cattle. After this we struck another stretch of road which seemed perfectly straight for miles on miles. It was perfectly level, but we seemed to be going up hill all the way.

Along here we began to get into the real cactus country. We had seen quite a bit of it in spots back in Texas, but now we began to see several different varieties. There were the small, ball-like cactus plants, some which looked like pine-apples, some looked like nail kegs, or barrels, some slim and had a twisted effect, like lightning rods, and there were the big giants, the king of the cactus family. The prettiest of the whole lot, however, is a type which looks like a bush with ice frozen all over it. This is really a pretty plant, and we stopped and made a bunch of pictures among some of these plants. These pictures, however, were made beyond the first range of mountains.

When I was in the west in the summer of 1930, all of this desert country was very dead looking—no blooming cactus—just a dead plain, with the bare, dead looking cactus rearing its head like ghostly reminders of a God-forsaken region. But now, right in the dead of winter, the cactus region west of the mountain range is a regular flower garden, with blooms of all kinds on the cactus and other desert growth. It is really beautiful, and looks like spring time.

Going into the real Rockies, we came to Coolidge Dam, a beautiful structure, built by the government to impound water for irrigation purposes. A small hydro-electric plant is here, too. The water above this dam is caused by melting snow, and is indigo blue.

One thing I forgot to mention—just before we got to the mountains, we saw cotton pickers at work. Imagine, picking cotton on the day after Christmas. That was a real sight to our whole party, who were used to seeing bare cotton fields after October.

We left Coolidge Dam late in the afternoon—too late to make any picutres, planning to make these pictures on the return trip. On into Globe, with its big government copper smelter. There was nothing much to see here, though, so we went on to Miami to put up for the night, after having made 342 miles. During this day, too, we were stopped at the New Mexico-Arizona line for inspection by Arizona authorities. They wanted to see my proof of ownership of my car. I didn't have it, but the soldier in charge of the point of inspection was a pretty nice chap, and let me by without any trouble. A little further on down the road we had to unpack our luggage for general inspection, for fruits, etc.

On Thursday morning we were up early and on our way, crossing over the last main section of the Rockies. A few miles from Miami, we came to a tourist camp in front of which stood a sign, as follows: "Top of the World," and I really think it was the truth, as this place is many thousands of feet above sea level. Not far from here we went through a short tunnel, and started down on the far side. This ride down to the plains on the west side is certainly one of natural grandeur. Great jagged cliffs jut out over the highway all the way down the winding slope. There is no guard rail along the side of the road, and one can see the bottom of the canyon, hundreds of feet below. If a car should leave the road anywhere along here, it would be smashed as flat as a tin plate, and the road is very narrow all the way down. Numerous curves may be seen, and as we looked down we saw cars and trucks miles below us on the drive, so far away that they looked like toys. I remember one big red oil truck, in particular. It looked to be about four inches long; after driving for something like 30 minutes we met this truck, and it was about an 8- or 10-ton affair, with a double tank trailer. As one looks out over this yawning chasm of nothingness, he realizes his smallness all over anew as never before. To attempt to describe this scene in words is a futile attempt—it cannot be done. To fully realize the magnificence of it all, one must see it, and then he can hardly believe his eyes.

Once again on the plains, we stopped to make some pictures in the desert, which, at this point was a regular flower garden. There was an interesting event here. Although we were miles from a house, so far as we knew, yet while we were making these pictures, a beautiful white Persian kitten came to us. It was very friendly, and we took it up and made several pictures with it. When we were ready to leave, it wanted to get into the car and go with us, but there was no room. We wondered where it came from, and where it would go. We supposed that it must have been lost from another group of tourists.

Out into the open desert again, we came to "the desert zoo", a kind of "dividing of the ways," as the road forks here, one leading to Globe, and the other by Tucson and Douglas, Arizona. We had our breakfast here, and took a turn about the grounds, looking at the different animals, birds and reptiles there. They had several kinds of monkeys, a porcupine or two, wild hogs, eagles, owls, hawks, rattle snakes, bull snakes, one of the species of the caraculla (a big desert lizard), the Gila monster,, the highly colored and much dreaded snake-lizard of the desert country, said to be the most poisonous of all North American reptiles. There were several kinds of pigeons and other birds there. One other bird is deserving of especial mention—the road runner. This bird, we were told, never flies, and I can believe that, too, for he is plenty fast on his feet. His pet fancy is to run down and kill snakes, no matter what kind or size, he kills every snake he sights. You may know that he is very fast on the ground, as natives of this section say that a snake has no chance to get away, once Mr. Road-Runner spies him. This bird looks a little like our kildee, and squeals like him, but boy, how he can run.

Leaving this point, we found the country under fence on both sides of the road for miles and miles. We ran into a farming section not far from Phoenix, and I don't think I ever saw as many sheep in all my life as we saw in single droves here. Great stacks of baled hay were to be seen, too. Along about here we ran into a bunch of multi-colored rocks. Some of them would be of black and white, all in one rock, with no seam to show where they were separated. We tried breaking up some of these rocks, but it was no go.

Coming in close to Phoenix, we saw orange and lemon groves, with the fruit hanging on the trees. In Phoenix, while waiting for a car greasing and a change of oil, Mrs. Taylor called the home of her uncle, Mr. David B. Askins, who is a rural letter carrier there.

We decided to try to make Indio, California, our stop for the night. At the California line we had to undergo another inspection, and so it was dark when we got into Indio, and, although there were numbers of tourist camps there, with hundreds of cabins, we could not get one because the government is constructing a great irrigation aqueduct through the length of the Imperial Valley, and there are hundreds of workers in there who keep all cabins rented by the week. In the Imperial Valley, the climate is the same as that of Egypt, and is said to be the only region on the North American continent with this distinction. In this valley, and nowhere else in America, is grown the Egyptian white date, a species much finer than the regular date, as grown in other sections of this country. Finding no cabins, we drove 42 miles to Banning, with the same luck. On to Beaumont, where we could find no double cabins, nor find two cabins in any one court, so we were forced to put the women in the party up at one court, and Mr. Duffey went with me to another court for the night. We went out for a bite of supper, and I bought a dozen of the biggest California seedless oranges I ever saw, (picked that afternoon). I paid only 20 cents for them, and then the seller thought he was getting a big price for them. That was all for that day. We had made 410 miles, in spite of all of our stops.—Man in the Moon.

BRAZIL TRIED IT TOO

News from Brazil may be read with mixed emotions by some of the members of the American Brain Trust. In dealing with its coffee crop Brazil has followed methods antedating, but similar to, those of the AAA in the United States. Coffee could not well be plowed under, but there could be effort to restore prices in world markets by burning a part of the crop. That has been going on for five years and the National Coffee Department in Rio de Janiero has been rejoicing at the results obtained. So much for AAA jubilation. But there is another aspect of the situation which is not likely to inspire glee.

While one department of the Brazilian government has been undertaking to limit production of coffee, another has been urging measures that would endanger consumption. The Foreign Trade Council of the Ministry of Foreign Affairs is trying to make yerba mate, sometimes called the tea of South America, popular in the United States. The Paraguayan government is similarly engaged. It has even sent mate to the American War Department to be given to soldiers at Fort Benning, Ga. Brazilian coffee interests well may wonder what would happen to them if, instead of its second cup of coffee, the American nation should take a cup of mate.

It goes to show that as long as the world is filled with a number of things effort to control anyone of them is not as simple as it might seem. There may be comfort for Brain Trusters in Part One of this tale from Brazil. There is little to cheer them in Part Two.—Boston Transcript.

25 YEARS AGO

News Items as Published in The Union and in The Banner, Issues of February 8, 1910

A successor to Judge Reynolds will be elected next November and if there is any aspiring Democrat for the office it is high time something was heard from him.

There were 1,370 poll taxes paid in Chilton County for 1909 and 297 back receipts.

A meeting was held last Saturday at Pleasant Grove, Beat 7. Speakers were: N. L. Broadhead, N. W. Latham, Hewey Head, O. T. Walker, Dave Hicks and Buford Lawrence.

A man and woman calling themselves John Ervine and wife are wanted at Marble Valley to answer a charge of swindling. They are said to have obtained money under false pretense. A reward is offered by S. J. Dupriest and S. H. Hilyer.

Miss Golder Palmer is in a Birmingham hospital. She is reported very ill.

Married this week—Mitchell Coxwell and Miss Kate Lane, Arrye D. Gentry and Miss Christina C. Griffin, Jesse Price and Miss F. P. Collins, Alva Howell and Miss Nettie Watts, O. C. Weldon and Miss Patt S. Woolley, John Mitchell and Miss Lizzie Dunagan.

Prof. H. M. Eagle will sing at Samaria on February 3th.

CAN'T CHANGE PEOPLE

The result of the voting in the Saar is indicative of one thing at least, and that is the wisdom of the United States in its policy of avoiding all imperialism. The practice of imperialism, as it is known in Europe, calls for political and territorial aggrandizement. The case of the Saar, although not coming directly in the category of imperialism, indicates the fallacy of attempting permanently to transfer the territory and affection of an alien people to another country. It just cannot be done successfully no matter what nation tries it.

Back at the close of the World War the Saar was in dispute. Although predaminately German in population, the French laid claim to it. Some of the French politicians argued that there were 150,000 Frenchmen living in the Saar and that the country therefore had some claim to it. There was a bitter battle and in large part due to the influence of President Wilson, the French plan was defeated. The Saar was indeed detached from Germany but instead of going to France was handed over to the League of Nations for control during the next fifteen years. At the end of that time the inhabitants were to vote whether they want to go to Germany, to France or to continue under the League.

During that fifteen years the Saar was under control of the League and closely connected with France. The League has been and virtually is dominated and controlled by France and its allies. Again, the Saar is close to France and has been doing a great deal of business with that country. It has been very easy to pass from one country to another and every effort was made to bring about closer relations between France and the Saar.

For economic reasons it would have "paid" the Saar to have annexed itself to France or to have continued under the League. These two bodies had more to offer than Germany. In addition a ruler had arisen in Germany who was not popular with some elements of the population. There seemed every reason why German prestige should decrease. Yet, when the election was held, the Saarlanders remembered their Germanic origin. They voted ten to one in favor of returning to Germany as against remaining under the League and 200 to 1 for returning to Germany as against going to France. The 150,000 Frenchmen in the Saar whom the French politicians claimed to have 15 years ago had shrunk to a little more than 2,000.

The lesson is easy to see. Blood is thicker than water, is thicker even than business. Every attempt in Europe or elsewhere for centuries to detach a slice of native territory from one nation and attach it to another, where the people belong to the race of the former country has failed. One may propagandize, in schools, churches and through newspapers; languages and literatures may be changed, but the result is always the same—failure. Poland is an eloquent example, and there are many others.

The United States has chosen wisely in avoiding an imperialistic course. We have been predominately the strongest nation on the western continent. There has not been a time during the last three-quarters of a century when we could not, by force of arms, have increased our territory at the expense of others. But we have not done so. Here is the best indication that Uncle Sam is not imperialistic. It is also proof of the fact that Uncle Sam has been eminently wise in this respect.

The use of gasoline tax monies for other than highway purposes seems like hitting the motorist with a big stick with knots in it.—Loveland, Colo., Reporter-Herald.

Gasoline today is high, not because of profits of the oil industry, but because of terrific state and national taxes imposed on this fuel. —Dallas, Ore., Chronicle.

It is not right for automobile owners to be taxed to support schools. Every tub must stand on its own bottom.—Clarksdale, Miss., Register.

The gasoline tax and the motor vehicle license fees are specially levied for special purposes and can be justified for those purposes—and nothing else.—Parsons, Kas., Sun.

We know a woman who has a little boy who rambles continually when he talks. She is afraid he will grow up to bt a radio announcer.

One of the fellows on government relief in our town the other day complained that he doesn't get enough money to buy high test gas and that everybody goes around him on the road.

Of course these are lean years. More people are leaning on the government than ever before.

Most of the fellows who discourse so wisely on capital and labor have no capital and never did any labor.

One of our friends says he has the ideal radio: it is absolutely guaranteed not to get any station.

Most New Year resolutions turn yellow about the same time that the Christmas jewelry turns green.

POOR O

NEVER

BEFORE SUCH A SMOOTH SHAVING BLADE *at this low price!*

NOW! PROBAK JUNIOR 4 blades for 10c

Also in Packages 10 for 25c 25 for 59c

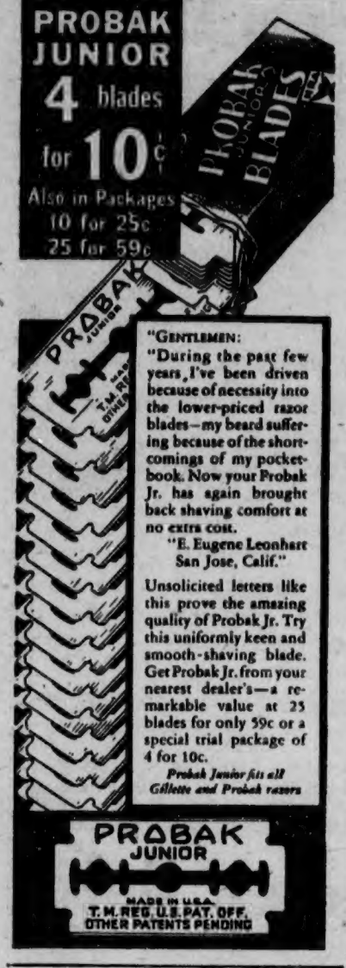

"GENTLEMEN:
"During the past few years, I've been driven because of necessity into the lower-priced razor blades—my beard suffering because of the shortcomings of my pocketbook. Now your Probak Jr. has again brought back shaving comfort at no extra cost.
"E. Eugene Leonhart
San Jose, Calif."

Unsolicited letters like this prove the amazing quality of Probak Jr. Try this uniformly keen and smooth-shaving blade. Get Probak Jr. from your nearest dealer's—a remarkable value at 25 blades for only 59c or a special trial package of 4 for 10c.

Probak Junior fits all Gillette and Probak razors

SOCIETY

Clanton Study Club Entertained By Mrs. N. S. Johnson

Mrs. N. S. Johnson was hostess to members of the Clanton Study Club on last Friday afternoon at 3 o'clock. The meeting was called to order by the president, Mrs. John VanDerveer. A short business meeting was held. The following program was planned by the program committee:

"Flag Day."

Roll call. Patriots.

"Washington's Headquarters in 1792," Mrs. P. D. Wilson.

"Origin of the Flag," "Our State Flag," "Toast to Our Flag," Mrs. J. Lee Smith.

Music.

A delicious salad plate was served by Mrs. Norman Roberts. Mrs. Johnson's two little grandchildren, Buddy and Ina Sayre, dressed as Martha and George Washington, assisted Mrs. Roberts.

Those enjoying this meeting were: Mrs. Barney Burnett, Mrs. J. E. Gowan, Mrs. J. P. Hayes, J. W. Hayes, Mrs. Grady Heflin, Mrs. Mason F. Jones, Mrs. Renfro Mullins, Mrs. Norman Roberts, Mrs. Barney Roberts, Mrs. L. C. Ross, Mrs. J. M. VanDerveer, Mrs. M. L. White, Mrs. Horseley White.

—✦—

Mrs. Hugh Jones, president of the high school Parent-Teachers Association, requests every member to be present at the meeting which will be held in the high school auditorium on Tuesday, February 12, at 3 p.m. At this time the P.-T. A. will observe Founder's Day, the anniversary of the founding of the National Congress of Parents and Teachers in Washington, D. C. in 1897. Three main points will be stressed: 1. The purpose of Parent-Teacher work. 2. To create an interest in Parent-Teacher membership. 3. The nation-wide responsibility of every individual to every child.

A brief meeting of the Executive Board will precede the meeting. This will be held in the office of Prof. L. C. Warr, at 2:30.

—✦—

The Study Club wishes to thank the Taylor Dry Goods Co. and their employees for courtesies extended during the sale of "blind made goods" which was held at their store on Thursday, by the study club. Every possible consideration was extended both by the management and employees. Let me take this opportunity to express to them our deepest appreciation. — Mrs. John VanDerveer, president; Mrs. Hugh Jones, chairman of committee.

—✦—

Young People's Quarterly Conference To Meet Sunday

A most important meeting of the young people will be held Sunday afternoon at 3:00 o'clock at the Baptist church. Every member is urged to be present as at this time officers for the coming year will be elected.

Mr. Daire Napier of Birmingham will be here to organize the auxiliary. Mr. Napier has lived for years in China where his mother and father were missionaries and he will be a most interesting speaker; so be sure and be present at this meeting.

—✦—

Mr. and Mrs. Brooks of Andalusia spent Sunday with their daughter, Miss Alice Brooks.

Mr. and Mrs. Billy Smith, Mrs. Mamie C. Smith and Mr. J. B. Atkinson were visitors to Birmingham Sunday afternoon.

Mr. and Mrs. J. W. Hayes and children, Bess and Helen, were the guests of Mr. and Mrs. J. C. Ware of Birmingham last week end.

Mr. Henry Floyd of Clayton, Ala., spent several days here last week as the guest of his sister, Mrs. Dick Hayes and Mr. Hayes.

Mrs. E. A. Stoudenmire, Mrs. Laniel Haire, Mrs. T. W. Cobb of Prattville were the guests of Mr. and Mrs. Venable last Wednesday.

Mr. and Mrs. Bill Lanier and little daughter, Haden, of Montgomery spent the week end with Mr. and Mrs. Eric Hart.

Mrs. Annie Laurie Esslinger of Fairfield, Aa., was the guest of Mr. and Mrs. L. C. Warr several days last week.

Thursday Card Club Meets

Members of the Thursday contract club met last week at the home of Mrs. J. C. Page for their weekly card games.

Three tables were arranged for bridge. After a series of games high score prize was awarded Mrs. Arthur Johnson. The guest prize fell to Mrs. Frank Callen.

A delicious salad plate was served at a late hour to the following members and guests: Miss Bettie Mullins, Mrs. J. Hance Alred, Mrs. Arthur Johnson, Mrs. James Wade, Mrs. J. P. Hayes, Mrs. Frank Callen, Mrs. Doub Huddleston, Mrs. Grady Reynolds, Mrs. John Armstrong, Mrs. Mack Wyatt, Mrs. Jack Harris, Mrs. Earl Parrish.

—✦—

Miss Mary Courtney Jones Hostess

An enjoyable, though most informal party for the young society set was given by Miss Mary Courtney Jones at her home on Friday night. This informal gathering was to welcome Misses Helen and Mary Newell, most attractive additions to the social life of Clanton's young people.

The home was bright with beautiful bouquets of jasmines and other flowers. Games were enjoyed and delightful refreshments served.

The invited guests were Misses Dixie Johnson, Ruth Gowan, Celia Gerald, Eloise Rasberry, Nell Ross Mullins, Grace Plyler, Margaret Davis, Gertiwyl Vinson, Pauline Hogan, Dorothy Waites, Sarah Hollis, Elizabeth Williams, Elizabeth Lawrence, Sara Lawrence, Helen Roberts, Dollie Belle Harris, Helen Newell, Mary Newell, the hostess and others.

—✦—

Our Ladies Guild met at the home of Mrs. Hugh Jones on Friday afternoon. This was the initial meeting and its organization was most successfully carried out. Ten charter members were enrolled, including members from Marbury and Thorsby.

Rev. Father Cazalas, pastor of the Clanton Parish, opened the meeting with prayer, invoking divine guidance upon the work.

Mrs. Hugh Jones was made temporary chairman. Miss Daniels of Marbury acted as secretary, and read the call of the meeting. Father Cazalas gave a short and most inspirational talk as he introduced the speaker in the afternoon, Rev. Frances J. Foley, of Boston.

Father Foley's address was most pleaingly given. The central theme of his topic was "Catholic Action." This he outlined briefly in a learned review, explaining it to be as old as the church itself, the driving power which makes the principles of Christ prevail through Catholic activity in the scores of social movements now sweeping through the Catholic world, the laity participating with the hierarchy, the offering self to Christ as His lay apostle. Father Foley closed his beautiful appeal with his good wishes as benediction upon the Guild.

May its success be equal to that of The History Club of Frederick Ozanam, pioneer of Catholic action.

After the usual routine of organization the following officers were elected:

Rev. Father Cazalas, spiritual adviser.

Mrs. Hugh Jones, chairman.

Mrs. C. F. Hofer, Marbury, vice chairman.

Mrs. James Parr, secy-treas.

Mrs. John Browder and Mrs. Hofer assisted the hostess in serving refreshments. The Guild will hold its next meeting with Mrs. John Browder.

—✦—

Concord - Billingsley

—✦—

We still have several on the sick list in our community. We hope they will soon be well again.

Several from here attended the quarterly conference at Pleasant Grove last Saturday.

Williams-Smitherman

Mr. Clarence Williams, of this community and Miss Callie Smitherman, of Adams, were quietly married at the home of Rev. N. H. Culp Sunday afternon in the presence of only a few friends. Their many friends wish them a happy life together.

Mrs. J. P. Williams and daughters, Jettie and Mary Evelyn, visited Mrs. Will Foshee and family Saturay afternoon.

Mr. T. J. Deramus is spending a few days with his brother, Mr. A. A. Deramus, of White City.

Misses Esten and Eula Mae Brown were in Clanton shopping Saturday afternoon.

Mr. Norris Ledbttter and sisters, Misses Lucile and Florence Ledbetter, were the dinner guests of Mr. and Mrs. J. P. Williams Sunday.

Mr. Horace Gray and Mr. Clarence Moore spent Saturday night with Mr. Euron Pierce.

Mr. Clarence Williams and Miss Jettie Williams visited relatives near White City Saturday night.

Mr. Lawrence Dickinson, of Montgomery, visited his parents, Mr. and Mrs. C. L. Dickinson.

Mrs. Ocie Williams of New Cedron visited in this community last week.

Mr. T. J. Deramus spent last Monday with his daughter, Mrs. W. R. Ledbetter.

Mr. J. O. Chambers and son, Union, were business visitors here last Thursday.

—✦—

Miss Bettie Mullins was in Verbena Wednesday.

—✦—

A Three Days' Cough Is Your Danger Signal

Don't let them get a strangle hold. Fight them quickly. Creomulsion combines 7 helps in one. Powerful but harmless. Pleasant to take. No narcotics. Your own druggist is authorized to refund your money on the spot if your cough or cold is not relieved by Creomulsion. (adv.)

PLEASANT GROVE
JEMISON

—✦—

Our sick are some better. Mrs. Bill Davenport is up again. Mr. Bill Davenport is sick with flu now.

Mrs. Sam Woodley had to go back to Birmingham last week to have her head treated again.

Mr. and Mrs. Clarence Turner are the proud young parents of a daughter born last week. She and baby are doing nicely.

Mrs. Johnnie Trott visited the Misses Champion Tuesday afternoon. Mrs. E. C. Davenport and Mrs. T. P. Franklin also were the guests of the Misses Champion Tuesday evening.

Miss Dulcie Champion visited her brother and family, Mr. and Mrs. Clyde Champion, and sons, Dalton and Sanders, Monday evening.

Sanders Champion spent Monday night with his aunts, Misses Dulcie Della and Effie Champion.

Mr. Frank Davenport visited his parents, Mr. and Mrs. E. C. Davenport, Sunday.

Mr. and Mrs. Algie Compton spent the week end with his father and mother, Mr. and Mrs. Ed Compton.

Miss Myrtle Price called on the Misses Champion Thursday morning.

Mrs. Jim Miskelley and son, Leo, visited their son and brother, Mr. Ary Miskelley, Sunday.

Mr. Lance Franklin spent the week end with his home folks.

Mr. and Mrs. Hermie Hodgens and son, Horace, and daughter, Arlis, spent the day with her brother and family, Mr. and Mrs. Ary Miskelley, Sunday.

Mr. Erschel Spivey visited his uncle, Mr. Jimmie Franklin, Sunday.

Mr. and Mrs. George Spivey took dinner with her sister and family, Mr. and Mrs. J. A. Wright, Sunday.

Mrs. Wess Gletty and Mrs. J. A. Wright called on the Misses Champion Saturday afternoon.

Mr. and Mrs. S. C. Carlton, of Birmingham visted her aunt, Mrs. Martha Wilson and cousins, Misses Dulcie, Delia and Effie Champion, Saturday afternoon and night. Mrs. Carlton was formerly Miss Annie McMahan.

Mrs. L. D. Franklin spent a few days last week with her husband's sister and family, Mr. and Mrs. Tom Zuber, and little daughters, Mary Alice.

Mrs. Thula Gibson is spending a while with her nephews, Phillip and Monroe Franklin.

Mr. Dalton Champion dined with his grandparents, Mr. and Mrs. J. N. Childress, Sunday.

Let's don't forget our B. Y. P. U. and Sunday school next Sunday. Let's all come out and try to make this year's church work a greater success than we have ever had.

Just a word about the SERVICE at the

MOLTON HOTEL

FIFTH AVENUE AND TWENTIETH STREET

THERE'S a pleasant, friendly atmosphere about the Hotel Molton—a delightful informality and unobtrusively efficient service that appeals to discriminating guests. While Molton service is punctilious, it is entirely lacking in that stiff formality one often finds in larger metropolitan hotels. That's why the guests who stop here once, feel like they're coming home when they return to see us.

RATES AS LOW AS $1.50

J. A. DRIVER, Mgr.

The MOLTON BIRMINGHAM

IMPROVED UNIFORM INTERNATIONAL

SUNDAY SCHOOL Lesson

(By REV. P. B. FITZWATER, D. D., Member of Faculty, Moody Bible Institute of Chicago.)
©, Western Newspaper Union.

Lesson for February 10

PETER PREACHES AT PENTECOST

LESSON TEXT—Acts 2:22-23, 36-42.

GOLDEN TEXT—Then Peter said unto them, Repent, and be baptized every one of you in the name of Jesus Christ for the remission of sins, and ye shall receive the gift of the Holy Ghost Acts 2:38.

PRIMARY TOPIC — When Peter Preached a Great Sermon.

JUNIOR TOPIC—What Peter Preached at Pentecost.

INTERMEDIATE AND SENIOR TOPIC—The Story of a Wonderful Day.

YOUNG PEOPLE AND ADULT TOPIC—The Source of Spiritual Power.

In teaching this lesson it is essential that the full meaning of Pentecost be apprehended. It is desirable, therefore, that the entire second chapter of Acts be brought into view.

I. The Day of Pentecost Fully Come (vv. 1-13).

1. The significance of the day (v. 1). Pentecost is from a Greek word meaning fifty. It was the feast held fifty days after the wave sheaf offering (Lev. 23:16). The wave sheaf typifies the resurrection of Christ (I Cor. 15:20-23).

2. The gift of the Holy Spirit (vv. 2-4). On this day the Holy Spirit descended upon the disciples. This does not mean that the Spirit was not in the world before this, for throughout all the ages he has been in the world, giving light and life to it.

3. Upon whom the Spirit came (v. 1; cf. 1:13-15). The twelve and others, both men and women, to the number of one hundred twenty, which shows that the gift of the Holy Spirit was for all believers, not merely the apostles.

4. The marks of the Spirit (vv. 2-4). These marks were external and internal.

a. External.

(1) The sound of a mighty wind (v. 2). This is suggestive of the mysterious, pervasive and powerful energy of the Spirit.

(2) Tongues of flame (v. 3). Each of the one hundred twenty was crowned with such a tongue for witnessing.

(3) Speaking in foreign tongues (v. 4). This miraculous gift characterized the apostolic age, but no authentic case has been reported in modern times.

b. Internal. This is seen in the transformation wrought in the disciples. Peter, who shortly before this cowered before a Jewish maid, now with boldness stands before the chief rulers and declares that they have murdered their King, and are guilty before God.

5. The effects (vv. 5-13).

a. The multitudes were filled with amazement and wonder.

b. Some mocked and accused the disciples of being intoxicated.

II. Peter's Sermon (vv. 14-47).

Peter's sermon is as wonderful as the gift of tongues. It demonstrates the presence and power of the Spirit because he was a Galilean fisherman, without literary training. His homiletical analysis is perfect.

1. The introduction (vv. 14-21).

a. Defense of the disciples against the charge of being drunk (v. 15). He cited Jewish custom, showing that they would not be drunk at such an early hour of the day.

b. A scriptural explanation (vv. 16-21). He showed that this was a partial fulfillment of Joel's prophecy (Joel 2:28-32).

2. The proposition, or theme (v. 36). This was the messiahship of Jesus. The argument which followed proved that Jesus was the Lord upon whom they were to call in order to be saved.

3. The argument (vv. 22-36). It was threefold.

a. From Christ's works (v. 22). He was approved of God among the Jews by his miracles, wonders, and signs, with which they were familiar.

b. From his resurrection (vv. 23-32). The Old Testament Scriptures had foretold the death and resurrection of Christ (Ps. 16:8-10). The disciples themselves were living witnesses of Christ's resurrection (v. 32).

c. From his ascension to the right hand of God (v. 33). The proof that he had ascended on high was the wonderful miracle of the Spirit's operation in their midst (John 16:7).

4. The effect of the sermon (vv. 37-42). Many people were convicted of their sins; some three thousand repented and were baptized. The evidence that the coming of the Spirit was real was:

a. That they continued steadfastly in the apostolic teaching (v. 42).

b. They continued in fellowship with the apostles (v. 42).

c. They continued in prayer (v. 42).

d. They gave their possessions to sustain those who had need (v. 45).

e. They lived gracious lives (vv. 46, 47).

Source of Disorders

An improper use of time is the source of all the disorders which reign amongst men. It is a treasure which we would wish to retain forever, yet which we cannot suffer to remain in our possession. This time, however, of which we make so little moment, is the only means of our eternal salvation.

Inspiration

How do you know the Bible is inspired? Because it inspires me.—Rev. Chas. Spurgeon.

—✦—

Mr. and Mrs. Tom Searcy and Misses Margaret Kendrick and Sara Colley motored to Montgomery Saturday and spent the afternoon.

Grocery Department

Added To The Store of Jemison Hardware Co.

We are pleased to announce to our friends and customers in the northern part of Chilton County that we have added a complete grocery department in connection with our store at Jemison.

In this department we handle all kinds of food, groceries, produce, etc., and will be glad of an opportunity to furnish you what you need in this line.

If you have produce of any kind to sell or exchange, we will be glad of an opportunity to figure with you. We are in position to handle your syrup, either ribbon cane or sorghum.

—o—

JEMISON HARDWARE CO.

Jemison, Ala.

REGULAR SERVICES AT LIBERTY HILL CHURCH

—✦—

Mr. Zack Lowery, of Liberty Hill asks that everybody in this vicinity be reminded that next Saturday and Sunday are the regular preaching times at that church. Rev. J. S. Holland, the former pastor, will preach.

There will be singing Sunday afternoon at 2 o'clock. An invitation is extended all to attend these services.

—✦—

HONOR ROLL AT LAY DAM SCHOOL

—✦—

First grade—Joyce Petty, Eddie Lakeman, Douglas Vines, and Horace Noah.

Second grade—Billie Murphy, Jack Marcus, and Louie Vines.

Third grade—Ruth Jones.

Fourth grade—Oran Marcus, Billy Woodson.

Fifth grade—Bill Winston Jr. and Mabel Wood.

Sixth grade—Frank Marcus, Zuty Wilkinson, and Pauline Vines.

—✦—

NOTICE

—✦—

The first quarterly conference of Clanton Circuit Methodist Protestant Church will convene at the Foursquare Church at Clanton, on Saturday before the second Sunday in February. All officers of this circuit are urged to be present. Dr. J. S. Eddins from Birmingham will be present and preach for us at the noon hour. Lunch will be served at the church. Everybody come to church. —J. W. Enfinger, pastor.

—✦—

Mr. and Mrs. Evan Parrish, accompanied by Mrs. N. A. Gray and daughter, Vivian, spent Monday in Birmingham.

Mr. Arthur Johnson, Jr., of the University of Alabama, spent the week end with his mother, Mrs. Arthur Johnson.

The Rev. Middlebrooks is confined at his home with the flu.

Mr. J. Q. Wade made a business trip to Montgomery last week.

Miss Irene Jones of Bessemer and Miss Bess Thomas of Birmingham, both teachers in the city schools spent the week end at home with relatives.

REMOVE CORNS EASILY, PAINLESSLY

Do it the simple, sure, safe CORN "FIX" way. Apply CORN "FIX" . . . pain immediately stops . . . 10 minutes later peel corn away, ROOTS AND ALL. Works equally well on bunions and callouses. Prevents after-soreness.

CORN "FIX" costs but 35c. Convince yourself . . . try it today at OUR RISK . . . money back if you are not delighted with the results.

CORN FIX CO., Inc., Newark, N. J.

GHOST BANDITS

—✦—

Vester Hayes, 10, of Maplesville, this week is nursing head injuries inflicted on him Saturday night in Birmingham by a pair of 'ghost' bandits.

As he was going to the home of his brother, W. T. Hayes, at 221 12th av. n, Hayes passed near the Jewish cemetery.

Suddenly two figures stepped from the darkness and struck him on the head. When he regained consciousness he found his pocketbook and $2 gone.

Young Hayes then went back to the street car line and rode to the downtown store where his brother is employed. The brother took him to West End Baptist Hospital where he was treated for a deep scalp cut.

Police are looking for the "ghost" bandits on a description furnished them by the victim.

PLANTS — PLANTS

Plenty fresh frost-proof Cabbage and Bermuda Onion Plants. Also Marglobe, Bonnie Best and Pritchard Scarlet Topper Tomato Plants. Sweet Bell Pepper and Certified State Inspected Porto Rican Potato Plants. See me before you buy your plants. Can save you money.

ROBERT EVANS
"The Plant Man"
Located two Doors
East of Courthouse

WARD'S Filling Station

On Maplesville Highway Near Grammar School

Woco Pep

and Wofford Products

Tire and Tube Repairing, Oil Changing
Free Air and Water — Come to See Me!

C. C. WARD, Clanton

Now You Get 50 COMICS

Over 30 Pages in Full Colors In Every Sunday's ATLANTA

Sunday American

RIGINAL

Special Savings

SUGAR

SUGAR, Paper Bag, 10 Lbs. for 46c

Canned Goods

PINEAPPLE JUICE — No. 1 Tall — 3 For 25c

No. 2 Cans PINEAPPLE JUICE — 2 For 25c

PINEAPPLE — Flat Sliced or Crushed — 3 For 25c

PORK & BEANS

5 1-Lb. Cans Pork & Beans and 1 Can Marion Beans Free for 25c

STRING BEANS

No. 2 Cans —2 For 15c

PEAS and CARROTS, No. Can — 3 For 28c

PEAS

OLYMPIA BRAND No. 2 Cans—3 For 24c

GREEN LIMA BEANS No. 2 Can, Fancy — 2 For 24c

LIMA BEANS

TINY GREEN No. 2 Cans — 2 For 31c

FIELD PEAS—No. 2 Cans Fancy, With Snaps—2 For 25c

TABLE PEACHES (In Heavy Syrup) No. 1 Tall Sliced, 2 For 25c

CRACKERS Pound Box 10c

KEROSENE Per Gallon 13c

ANNOUNCING FORMAL OPENING OF

The Sanitary Grocery & Market

Clanton's Most Modern and Up-to-Date Food Store

For Friday and Saturday of this week we formally open our new store on Main Street, in the heart of Clanton's shopping district, with a complete selection of outstanding bargains. Visit The Sanitary Grocery and Market, or, if you prefer, Call 58 for Free Delivery anywhere in town.

This store is home-owned, and it is here to offer you real values. New fixtures, new merchandise, absolute cleanliness, courteous service, everything you'll want in a grocery and market. Competent, well-trained clerks are waiting to welcome you. Visit us this week. We want you to see how well we're prepared to serve you.

Money cannot Buy better Values!

PRODUCE SPECIALS

A Full Line of Produce at Prices You Like to Pay

POTATOES 5 Pounds For 8c

SPINACH, Fancy --- Pound 8c

CABBAGE Nice Head Per Pound 2c

ONIONS — Fancy Spanish —2 Pounds for 7c

RUTABAGAS --- Per Pound 2½c

LETTUCE Firm Head 6c

CELERY, Fancy Bunch 8c

CARROTS --- Bunch 5c

Superb Values! Amazing Savings!!

FLOUR BARGAINS

We Feature the Best Balanced Flour in Town for the Money. Sold with a Money-Back Guarantee

BAKE WHITE — Plain or Self Rising 24-Pound Bags $1.05

48-Pound Bags, Plain or Self Rising $2.00

All Other Well-Known Brands Sold with the Same Guarantee

White Tulip, Plain, 24 Lbs. $1.15

Sauer's Invincible, Plain, 24 Lbs. $1.20

Sauer's Infallible, Plain, 24 Lbs. $1.30

WE ALSO CARRY A Very Complete Line of all Kinds of Jazz Feeds. See Us for Better Prices.

Armour's

Canned Goods SALE

2-Lb. Can Breakfast Sausage — 2 For 33c

POTTED MEAT, Reg. 5c Cans — 3 For 10c

VIENNA SAUSAGE, Reg. 10c Value—2 For 15c

CORNED BEEF, Reg. 20c Cans — 2 For 33c

VEAL LOAF, 15c Seller 2 For 25c

CHOICE MEATS

Arthur Broadhead, Meat Cutter

CHOICE STEAKS —Round, Loin & T-Bone 15c

GOOD STEAK —Pound 12½c

WEINER SAUSAGE —Pound 15c

SUGAR CURED PICNICS—Pound 16c

BEST GRADE BOILING MEAT—Lb. 14c

CLUB FRANKS Pound 12½c

MIXED SAUSAGE Pound 12c

STEW MEAT —Pound 7c

LOAF MEAT —Pork and Beef, Lb. 10c

Good Lean PORK CHOPS—Pound 17c

SUGAR CURED HAMS —Whole Only 22c

BACON —Hand Sliced 25c

SPECIAL

MATCHES Argo Gloss STARCH Reg. 5c Pkg. SALT

Straight or Ass'ted

3 for 10c

Sale

Stokely's Finest FOODS

No. 2 Can Kraut

No. 2 Can Tender Cut Beans

No. 2½ Can Hominy

No. 2 Can Beets

No. 2 Can Diced Carrots

Straight or Assorted

3 for 25c

Dried Bean Sale

CALIFORNIA BLACK-EYE PEAS — 2 Pounds for 11c

LIMA BEANS — Choice Tiny — 2 Pounds for 12c

LARGE LIMA BEANS 2 Pounds for 15c

KIDNEY BEANS—Large Red — 2 Pounds for 14c

RICE—Fancy Blue Rose —5 Lbs. 24c

Soap Sale

THREE 1-Pound Bars for 9c

12 PKGS. 2 for 5c O.K. SOAP POWD. 12 BARS 2 for 5i O. K. SOAP

STRAIGHT or ASSORTED —12 FOR 23c

CLEANSER Reg. 5c Lighthouse Cleanser—3 Cans For 11c

OXYDOL—Reg. 10c Pkgs. 2 For 15c

2 BARS P & G SOAP, 10c OXYDOL — All For 10c

FRANCHOT TONE SCORES IN NEW TYPE OF ROLE

Drama . . . pathos . . . human interest . . . and a fair sprinkling of wholesome humor — all these are to be found in the new picture, "Straight Is the Way," which on February 14 will be at the Wadesonian Theatre.

It is a story that requires the services of finished actors, for it is the gripping drama of the travails of one of New York's East Side families — and of the problems of life and love that entangle a returned ex-convict who is determined to keep to the straight and narrow path.

Another Step Upward

Franchot Tone tops the cast with his portrayal of Benny, the boy just out of prison. It is entirely new characterization for Tone, one proving his ability to handle difficult dramatic roles, and should boost him a notch higher toward stardom.

May Robson, as the aging mother who fears the return of her boy to his old habits, gives a performance equalled only by her work in "Lady For a Day."

Gladys George, recently of the New York stage, makes her screen debut as Shirley, the girl who tries, but fails, to win back Benny's love. She brings a new type of "vamp" to the screen and we predict bigger things for her.

She Remained Faithful

Karen Morley, after a too-long abscene from pictures, makes a triumphant return as Bertha, the girl who has been faithful to Benny through his long imprisonment.

Other good performances are contributed by Jack LaRue, C. Henry Gordon, Raymond Hatton and William Blakewell.

GRADY REYNOLDS
Attorney-at-Law
Office Opposite Court House
CLANTON, ALA.

A. B. FOSHEE
Attorney-at-Law
Upchurch Bldg.
CLANTON, ALABAMA
9-6-35

GOWAN & GOWAN
Dentists
General Practice
J. E. Gowan J. S. Gowan
Clanton (7-1-35) Alabama

DR. ARTHUR JOHNSON
Diseases and surgery of the eye, ear, nose and throat, and the fitting of glasses.
Office Hours: 8 to 12
CLANTON, ALA.

CLANTON METHODIST CHURCH
A. E. Middlebrooks, Minister

In spite of all the sickness in the community the attendance at the services of the church has been excellent since Christmas. Each Sunday brings new faces and the return of those who had dropped out. Last Sunday the church school had the largest attendance it has had in several months.

Wednesday night of this week the church school staff met in a worker's council meeting and after the supper furnished by the Philathea Class, of which Miss Emma Sue Morris is the teacher, plans for the church school were discussed.

Dr. Middlebrooks will preach next Sunday morning on the theme, "Codes of Character on the Highway," and Sunday evening at 7:00 on the theme, "A Highway Sign—America's idol No. 1." The Epworth League will meet at 6:15 with Vernie Teel as counselor. The church school session will begin at 9:45 a.m., with Prof. L. C. Warr, general superintendent, and D. W. Waite, general secretary, in charge.

The public is cordially invited to all these services.

DON'T GET UP NIGHTS

THIS 25c TEST FREE If It Fails

Use this bladder laxative to drive out the irregularities that wakes you up. Get buchu leaves, juniper oil, etc., in little green tablets called BUKETS. Works on the bladder similar to castor oil on the bowels. Poorly acting bladder can cause scanty flow, frequent desire, burning or back ache. In four days, if not pleased, any druggist will refund your 25c. Get you regular sleep and feel "full of pep." For sale by Alred Drug Co. and Upchurch Drug Co.

The many friends of Mrs. M. R. Orr will regret to know that she fell while visiting her daughter, Mrs. J. B. Curtis, in New Orleans and broke her arm. Mrs. Orr will return some time this week.

Mr. Will Jones is quite ill with flu.

Mr. L. E. Duncan of Birmingham spent last week end with his home folks here.

J. OSMOND MIDDLETON
Lawyer
Office in Walker Building
Clanton, Ala.

NAPOLEON S. JOHNSON
M. D.
Obstetrics and Diseases of Children
Office Hours—9 to 12
CLANTON, ALA.

FRIENDLY SINGING SOCIETY

The society met at Mineral Springs Baptist church last Sunday afternoon and there was a very good singing, according to the size of the class.

The epening song was sung by Mr. Emmett Wilson, the president, and prayer was led by Mr. Jim Parrish.

The directors were as follows: Mrs. J. D. Collins, Jr., Mr. Sam Driver, Mr. S. J. Twilley, Mr. Jim Parrish and Mr. Wilson.

Pianists were: Mrs. James Gillespie and Mrs. Lula Martin. Benediction was by Mr. J. Dudley Collins.

Next Sunday afternoon we meet at Cane Creek. We always have good singings there; so think of traveling until you get to Cane Creek.

Our motto is: "Both singers and listeners are always welcome."

HAYNES NEWS

Mr. and Mrs. Jackson of Lafayette visited her parents, Mr. and Mrs. W. N. Gains, of Haynes Sunday.

Rev. Luther Gaines of Brent was visiting in this community one day last week.

Our superintendent, Mr. Castleberry, of Prattville visited our school Wednesday.

Rev. A. S. Bentley filled his regular appointment Sunday and delivered a fine sermon to those present.

Mr. Mack Hayes of Haynes returned Sunday afternoon to Mr. G. F. Gaines's of Prattville.

Mrs. Jack Stevens and Mrs. Albert Johnson visited Mrs. J. M. Gaines last Friday.

Mr. Jefferson Wright visited Mr. H. H. Golson Sunday afternoon.

Miss Bertha Golson visited her aunt, Mrs. H. H. Golson, Tuesday night.

Mr. Arthur Wyatt called at Mr. W. M. Deramus's Sunday.

Mrs. Deavers of Birmingham visited her parents, Mr. and Mrs. R. L. Jackson, of Haynes, Monday.

Messrs. Oliver and Virgie Emfinger were visiting in Shiloh community on Sunday.

Mr. H. S. Lee, Sr., and Mr. Sam Hayes made a business call to Mr. J. M. Gaines's Friday.

Mr. B. M. Billingsley made a business call to Mr. Jack Stevens's Wednesday afternoon.

Mr. and Mrs. O. O. Jones and Mr. and Mrs. Bud Jones spent Sunday with Mr. and Mrs. B. M. Billingsley.

Mr. Grady Roberts, Mr. W. N. Gaines and Mr. Barney Green motored to Clanton Thursday.

Mr. Elzy Green visited Mr. Barney Green and family Sunday.

Mr. and Mrs. George McCain's new brick home on their farm out next door to Dr. and Mrs. Hinkle will soon be complete. They will move into it about the first of March. Their present home will be occupied by Mr. and Mrs. Dick Hayes.

Baby Chicks, ready for delivery next week.—J. L. Ruffin, Clanton.

CLASSIFIED ADVS.

FOR SALE—Two good mules and 2 plug mules for sale cheap; one young Jersey cow, with a young calf, price $18. Four and one-half miles west of Clanton on Maplesville highway.—Dewey Mims, Clanton, Route 6. 1tp

SEED CANE — I have about 6,500 stalks of good seed cane for sale. See David Hall Arant or A. P. Vinson, Clanton Route 2. 1tpd

MILCH COW FOR SALE—Full blooded Jersey, extra good cow, now gives about four gallons of milk a day. For particulars see Paul C. Mims at Union-Banner. 1tp

FOR RENT—A first class place four miles west of Clanton; four-room bungalow, ceiled; good out buildings; four-bale quota of cotton, tax free; good pasture between 20 and 25 acres of good land all goes for $75 standing rent. Call or write J. A. Headley, Clanton, Ala., Route 4 1tp

GRIST MILL and ENGINE.—One 20-inch grist mill and 12-horsepower kerosene engine, for sale. Been used only few years. Bargain at $350.00. —Located 3 miles west of Jemison. Mrs. Genie Abbott, Jemison Route 1. 1-31-3tpd

MAN WANTED—for Rawleigh Route of 800 families. Write today, Rawleigh, Dept. ALB-43-SA, Memphis, Tenn. 2-7-4tpd

PLANTS FOR SALE—Cabbage, Onions, Tomato and Collard plants, all assorted 500 plants, 75c; 1,000 plants, $1.25 prepaid. Sweet Potato, Pepper and Egg Plants, all assorted 500 plants, $1.00; 1,000 plants, $1.75 prepaid. Good plants, prompt shipment.—Dorris Plant Co., Valdosta, Georgia. 1-24-4p

Baby Chicks, ready for delivery next week.—J. L. Ruffin, Clanton.

FOR SALE—Horse, wagon, milch cow, corn, fodder and farm implements. —B. G. Headley, Thorsby, Route 1, near Liberty Hill Church. 1tpd

Alabama Man Wins Cup State Gets the Credit

This picture gives further evidence of returning prosperity, especially in Alabama, as a man from this state won a National Trophy Cup for showing the largest percentage of increase in his business.

This is also encouraging news, because Mr. Cooper, left in the picture, sells a high grade quality line of Overalls and Union-Alls, which shows that people in Alabama have never gotten far away from quality, even during the past three years.

The other man in the picture is L. C. Staples, President of The H. D. Lee Merc. Company, largest manufacturers of Work and Play Clothing in the country.

In commenting on winning the cup, Mr. Cooper says there is no place in the U. S. A. where the people appreciate quality, more than they do in Alabama.

Lee Overalls and Lee Union-Alls are handled locally by The Alex Sterns Company.

POOR OR

Dept of Archives and History - Capitol

Chilton County the Heart of Alabama

ESTABLISHED 1903 THE ESTABLISHED 1892

UNION - BANNER

Read the Want Advs.

VOLUME 42.—EIGHT PAGES CLANTON, ALA., THURSDAY, FEBRUARY 14, 1935 NUMBER 43

KIWANIS CLUB TO AID AGRICULTURE

Prominent Leaders Will Be On Program For Meeting Thursday

The subject of agriculture will have the attention of the Kiwanis Club of Clanton at its weekly meeting Thursday night at Exchange Hotel. The program will be in charge of the committee on Agriculture, of which County Agent J. W. Fant is chairman.

Two of the outstanding agricultural authorities in Alabama will be guests of the club, J. L. Liles, county agent of Jefferson County, and Dr. M. F. Jackson, agricultural agent of the Tennessee Coal Iron and Railroad Company, of Birmingham. They will discuss subjects in connection with the agricultural program of Kiwanis.

Mr. Liles is chairman of the Alabama Kiwanis District Committee on Agriculture, and Dr. Jackson is chairman of the International Kiwanis Committee on Agriculture.

Five of the objectives adopted by the Kiwanis Club of Clanton this year directly concern the advancement of agriculture in Chilton County:

1. To hold at least two meetings with farmers of the county during the year.
2. To carry a group of farmers to Auburn during the spring.
3. To erect signs designating five farm projects that are sponsored by the Kiwanis Club.
4. To assit in a rally of 4-H Club boys and girls of the county.
5. To impress farmers of the county with the importance and advantages of joining a farm organization.

Local activities of Kiwanis toward the advancement of agriculture are built around the international objective to promote better relationship and more friendly understanding between rural and town people.

CLANTON METHODIST CHURCH

Dr. Middlebrooks will preach Sunday morning on the theme, "A Toboggan Slide Off the Highway." The topic for Sunday evening is "America's Idol No. II." Church school at 2:45 a.m. Young People's meeting at 6:15 p.m.

FORMER AUTAUGA CITIZEN KILLED BY TRAIN IN KANSAS

News was received here the first of this week of the death of George Williams, a former resident of the northern part of Autauga County and well known in the southern part of Chilton County. He was killed by a train near his home in the southern part of the State of Kansas Saturday. Burial was there Sunday.

George Williams was about 66 years old. He was a native of Autauga County and spent the earlier part of his life near old Tyus postoffice in that County. He moved to Oklahoma 26 years ago, where he lived until last year when he moved across the line into Kansas. He visited relatives in the southern part of this county last year and attended a reunion at the home of Lewis Williams some time last August or September. He is survived by four brothers: Henry Williams of Billingsley; Lewis Williams of Verbena Route 1; John Williams of LaGrange, Ga., and Jimmie Williams of Thorsby. There is one sister, Mrs. Nevvie Johnson of Oklahoma.

Suggestions For Fertilizing Cotton

Offered By J. N. Dennis, One of Our Leading Farm Authorities

On page sixteen of the February Progressive Farmer, Prof. M. J. Funchess, director of the Alabama Experiment Station, recommends the use of a fertilizer containing 36 pounds nitrogen, 48 pounds phosphoric acid and 24 pounds potash per acre as one of the most profitable and best balanced fertilizers for cotton in our territory.

This may be obtained by the use of 600 pounds of Armour's Big Crop 6-8-4 per acre, or if you prefer home mixing use 50 pounds sulphate of amonia, 250 pounds 20 per cent superphosphate and 50 pounds muriate of potash well mixed and put out at or before planting time, then side dress with 150 pounds nitrate of soda soon after cotton is chopped and cleaned of weeds and grass and you will be pleased with the results.

If in doubt about how you will be able to properly balance your fertilizer consult your county agent, your agricultural teacher, or if more convenient for you I will be glad to assist you in finding and securing the most profitable and best balanced mixture for your crop.

Let's plant fewer acres in cotton, use the best seed obtainable, fertilize liberally with a properly balanced fertilizer and make every acre do its best in order to be able to grow more acres in food, feed and soil building crops, enabling us to maintain the fertility of our soils and live better at home.—J. N. Dennis.

HOME BIBLE STUDIES

Much interest is being manifested in the "Home Bible Studies" held at the Seventh Day Adventist church. "Four Beasts of Daniel 7," "Origin of Tvil," "2,300 Days," "Mark of the Beast," "State of the Dead," and the "Millinium," is being studied.

Come, bring your Bible and help us study.

The children are enjoying the stories told before and after each study. They are working for the story book to be given each child attending ten or more of these studies.

We invite you to come each Wednesday evening at seven o'clock. At the Seventh Day Adventist church.—A Member of the Study.

HOSEA DOWNS TAKES CHARGE OF POSTOFFICE MARCH FIRST

Mr. Hosea Downs stated Tuesday that he has received his credentials from Postmaster General Jim Farley authorizing him to take charge of the Clanton postoffice as postmaster at the close of business on Thursday, February 28th.

NEW THEATRE TO BE ERECTED HERE

Location Will Be On the Highway Next To Dixie Cafe

A new and modern picture show theatre for Clanton within the next few months is assured in the announcement of Mr. C. W. Wade this week that he has bought the property upon which to build such an enterprise. The location will be on the now vacant lot south of the Dixie Cafe fronting east on the highway.

Mr. Wade stated that his plans are to begin within a few weeks to erect a new brick building fronting thirty feet on the highway and extending one hundred feet back. Seating capacity of the new show house will be upwards of one thousand, which includes a second floor balcony seating about 300.

According to Mr. Wade, his new place will be built and designed to conform to the most modern plans for sound picture production, and all equipment and mechanisms will be employed to make it one of the best entertainment places in this part of Alabama.

When asked about continuing his present theatre in Clanton after the new place is completed, Mr. Wade said he did not have any definite plans made. He intimated that he will work out a program whereby he will show strictly first-run pictures at his new place and continue his present show house for the exhibition of pictures and programs for later releases.

During recent months the patronage of the Wadesonian Theatre has been up to its capacity, and many times beyond. Thus it is indicated that this community will support another show place, and Mr. Wade, sensing this opportunity, has taken the steps necessary to fill this demand.

OLD BIRMINGHAM HIGHWAY PLAN

Steps were taken yesterday by the Board of Revenue for surfacing with asphalt the old Birmingham Highway to the Montgomery County line, a short distance north of the Tyler Goodwyn Bridge across the Alabama River. The baord appropriated $5,400 as its part of the project, the money being taken from the road and bridge fund. The appropriation was conditioned upon the city surfacing with like material North Court Street and other links of the highway within the corporate limits of Montgomery.

A similar project has been started by Elmore County authorities in cooperation with the state and the federal emergency relief administration, which are also cooperating with this county and city in paving this end of the road. The Elmore project extends from the Montgomery County line to Millbrook. No provisions have been made for improving the road north of Millbrook, it was announced by the state highway officials.—Montgomery Advertiser.

MUSIC APPRECIATION CLUB HERE SPONSOR 'STRAIGHT IS THE WAY'

The Music Appreciation Club of Clanton is sponsoring the picture, "Straight is the Way," at the Wadesonian Theatre tonight, Thursday, February 14th. There will be a good comedy. The public is urged to help out the club by attending this picture.

BIRTHDAY FOR RILEY ROBINSON OBSERVED WITH A BIG DINNER

Riley Robinson of Providence, Beat 16, was 84 years old on Monday, February 11th, having been born in 1851. In celebration of this event as well as paying respects to the faithful companion who has been joined to him over 60 years, all the children met at the old family home last Sunday and had dinner together. The three living daughters, all present, were: Mrs. Beanie Bates, Mrs. Francis Bates and Mrs. Filey Wyatt. The living sons were all present—Rev. W. W. Robinson, R. M. Robinson, C. H. Robinson and John Robinson. Besides the children, a number of grand children and great grand children were there to enjoy the fine dinner and contribute toward the happiness and enjoyment of the aged couple. There were about thirty present in all.

Horrible Death For Boy, Age 13

Jesse Knight Dragged Nearly A Mile Through the Swamp

Jesse Knight, age 13, son of Mr. and Mrs. John R. Knight, of Samaria, met a horrible death last Thursday afternoon when he was dragged about three quarters of a mile through a swamp by a run-away mule. The youth had been plowing the mule. When it was time to quit plowing in the late afternoon, it is supposed the boy attempted to ride the mule to the house. In some manner he became entangled in the plow gear. The mule became frightened and ran away, dragging the boy through the woods.

Jesse was a student at Thomas Jr. High school. When he came from school Thursday he went to the field where his father was plowing. He took the plow to work in his father's place until night. After his father left him in the field no one saw him until he was found dead after the fatal accident.

His body was horribly torn, bruised and cut as it was lashed against trees and pounded against the ground as the mule made his wild flight through the woods. The boy's foot was fastened in one of the trace chains.

Funeral services were held at Samaria Friday afternoon, conducted by Rev. Buford Lawrence. Martin was in charge of burial arrangements. The deceased was a member of the Baptist Church at Highland.

He is survived by his mother and father, two half brothers, one brother and one sister.

EXPECT MONEY FOR THE CITY HALL AND WATERWORKS SOON

Mayor C. Fenn Jones stated Wednesday that all papers, contracts, specifications, etc., concerning the new city hall and waterworks extension have been completed and sent to Washington. He expects the town to have the money in hand in the next ten days, and work on the jobs to start as soon as the contractors get on the ground with equipment.

Dry Forces Will Meet In Clanton

Friday Morning At 10 o'Clock At Chilton County Courthouse

All dry forces in Chilton County are asked to come to Clanton on Friday morning at ten o'clock for a rally in the fight for children, women, good government, sobriety, safeness, business and morality. Mrs. Lamar Smith, president Alabama Women's Temperance Union will make a brief address followed by Mrs. Mary Ogden Armour, national lecturer on temperance. Mrs. Armour is rightfully called "the Georgia Cyclone" in that with undisputable facts she sweeps away every excuse to repeal Alabama dry laws.

This is an opportunity that every citizen should grasp to hear these two nationally known figures. Indifference upon the part of the good citizens of this county may lead to the repeal of our state dry laws and turn this state over to the element who would debauch its men, women, children for personal gain or for a pittance of revenue promised schools.

Let Friday morning show where we stand on this vital matter.

4-H Club Visits Cotton Mill Here

Over Six Hundred Boys and Girls Carried Through Textile Plant

Through special arrangements with Mr. Homer Roberts, mill superintendent, the farm and home agents arranged a visit to the Alabama Mills, Incorporated, at Clanton, Alabama, for the 4-H Club boys and girls in Chilton County.

From February 5th to the 13th over 600 boys and girls visited the mill and studied the processes through which cotton is carried from the bale of cotton to the bale of cloth.

Only two boys were found in this group of 600 pupils who had ever seen inside of a cotton mill.

The following teachers accompanied the pupils from the different schools:

Maplesville, J. E. Daniel.

Thorsby, Mrs. Katie Cobern Williams.

Thomas Jr., Mrs. Clara Vines and G. C. Weldon, Jr.

Mt. Pleasant, J. L. Wilson and Mrs. Dody Wells Brown.

Stanton, Howard Boockholdt.

Union Grove, Mrs. Nettie Glasscock and G. C. White.

Collins Chapel, H. G. Daniel and Simuel Mims.

Concord, W. T. Bean and Edward Glasscock.

Cooper, H. A. Harris.

Vermont, R. B. Johnson.

We want to take this opportunity to express our appreciation for the cooperation of the mill officials, teachers and bus drivers in carrying out this project.—J. W. Fant, Ruth Pardue.

TEEL-McKEE MARRIAGE

The marriage of Miss Evelyn McKee to Mr. J. L. Teel was solemnized at 2:30 o'clock last Thursday afternoon at the home of the bride's parents, Mr. and Mrs. Tom L. McKee, on Lay Dam road. The ceremony was pronounced by Rev. W. S. Cox.

After the ceremony the happy couple returned to their new home in Clanton. Their many friends extend congratulations and best wishes for their future happiness.

American Legion Meets Fri. Night

State Commander Pritchard is Coming Here To Discuss Bonus Payment

Chilton County Post of the American Legion has invited our able State Commander W. S. Pritchard, of Birmingham, to speak to the ex-service men of Chilton County at 7:30 p.m. on Friday evening, February 15, 1935. At this occasion it is hoped that every Legionnaire and every ex-service man in the county will be present.

It will be recalled that our state commander at the last National Convention at Miami was the author of the resolution adopted at this convention calling upon Congress for the payment of Adjusted Certificates which are commonly known as the "bonus". Commander Pritchard is unquestionably the best posted man in the state on this proposition and will discuss the reasons why the "bonus" should be paid at this time.

Remember the date, Friday night, 7:30 at the courthouse in Clanton, and bring a buddy with you.

Mrs. W. W. Fox and Mrs. Claude Goodman spent the week end in Birmingham.

VOTE NO! NO! NO! FEBRUARY 26

Think for yourself if a wet promises that if we repeal our liquor laws there will be no saloons. In every state in this nation where the liquor laws have been repealed the old fashioned saloon has come back.

The United States Department of Justice shows that there were 177,000 saloons when prohibition was ushered in. The Internal Revenue Department of the government shows that on June 30, 1934, there were over 700,000 saloons, or four times as many as there were as in pre-prohibition rays. In addition to the open saloon, it can be bought in most any public places as hotels, cafes and filling stations, etc.

The state liquor control system is now being tried in Virginia. The first four months intoxication has increased on an average 71.1 per cent in thirteen principal cities, and driving while drunk has increased on an avtrage of 53.3 per cent. Bristol, Pulaski and York Counties have already voted to dispense with the state control system.

Vote "no" on all three of the propositions because it is wrong to encourage in any way any business that destroys or impairs physical, mental or moral health, happiness and prosperity of a people.

Vote "no" because the liquor business is wrong in principle and practice; that is, it is wrong both morally and economically.

Vote "no" because it is wrong to make liquor, buy it, sell it, drink it, or give it away.

Vote "no" because it is wrong for the state to license a wrong, or go into the liquor business, or seek to finance its affairs with liquor money.

Vote "no" because it is poor economy to get a dollar for revenue and put out two dollars in costs.

Vote "no" because the ones you have heard talking on the other side either drink it or want to drink it, or hope to make money out of the ones who drink it.

Vote "no" because the church is against it.

Vote "no". It should be made hard for the person who does wrong, and easy for them that do right.

Vote "no" because it is better to do right, than be popular with liquor folks.

Vote "no" because you live with your conscience, look folk in the eye, and stand before God in the last.

Vote "no" because the blessed book says, "Woe unto him that giveth his neighbor drink, that puttest the bottle to him, and makest him drunken (Heb. 2:15)." "Look not upon wine when it is red. At last it biteth like a serpent and stingth like an adder (Proverbs 23, 31 and 32.)" "Abhor that which is evil; cleave to that which is good." (Rom. 12:19). The above words were written centuries before there was such a thing as distilled liquor. What would the inspired writers say about it today?

Surely vote No! No! No!—Public Committee Against Repeal.

LITTLE WILL NOT BE IN HIS OFFICE SATURDAY

County Superintendent Luther Little will not be in his office next Saturday, on account of being called to Montgomery to a meeting of an important educational committee.

Mr. Little regrets that he must be away from his office on a Satday when so many people want to see him on business, but he felt that he should go to Montgomery next Saturday on account of the great importance of the subject to be considered.

TWO BASKET BALL GAMES HERE ON THURSDAY NIGHT

Two basketball games are scheduled at the High School gymnasium for to-night (Thursday) of this week.

The first game will be the High School boys against the Fire Department team. The second game will be the girls team of Clanton against the girls team of the High School.

A PROCLAMATION BY GOV. GRAVES

America Should "Respect All Fear None and Be Always Ready"

Believing that America should "respect all, fear none, and be always ready," and believing further that one of the surest ways of obtaining and maintaining international security, peace and good will is to be prepared to meet any emergency which may arise in our national life; and

Believing further that America should at all times maintain an army, navy and marine corps and air forces to full treaty strengths; and

Believing further that Alabamians should at all times possess all obtainable facts relative to such great issues as national defense, and believing that it is a duty of our people to inform themselves on such issues thereby reinspiring themselves through what they learn to a greater patriotism; and

Whereas patriotic organizations throughout the United States and the State of Alabama during the period from February 12 through February 22, 1935 plan public exercises whereby a message will be conveyed to the people of our land illustrating the needs for an adequate national defense and an army, navy and marine corps and air forces to full treaty strength,

Now therefore, I, Bibb Graves, governor of the State of Alabama by virtue of the authority vested in me under the Constitution, do hereby declare the days from February 12 through February 22, 1935, inclusive, national defense week; and do hereby call on all citizens of Alabama to aid the American Legion, reserve officers association and other patriotic organizations with their message of education and patriotism. Given under my hand and the great seal of the State of Alabama at Montgomery, on February 8, 1935.—Bibb Graves, Governor of Alabama.

ILLNESS FATAL FOR DR. O. S. JUSTICE

Dr. O. S. Justice, widely known and prominent citizen of Elmore County, died at 11 p.m. Sunday at his home at Central, where he had practiced medicine for 50 years. He would have been 75 in May. His health had been failing for several years and he had been in a coma most of the time since he was stricken when in Montgomery about one week before the Christmas holidays.

Besides a medical career of a half century, Dr. Justice leaves behind years of public service in the legislature of Alabama. He served two terms of four years each in the state senate and another term in the house, and was the author of several bills designed to improve the health conditions of the people of Alabama. Dr. Justice, while a member of the legislature, also displayed strong convictions for certain principles in government which he deemed essential for a successful and progressive democracy. He had been a warm friend for many years of many of Alabama's leading public officials and other citizens.

Following his attack here just before Christmas, Dr. Justice was taken to St. Margaret's Hospital, where he remained until about three weeks ago.

He was for several years health officer of Elmore County. He had been a member of the Alabama Medical Association for many years. Born in Coosa County, he moved to Elmore in early manhood. He was a graduate of the Alabama Medical School located at that time in Mobile.

Surviving are two daughers, Mrs. B. Frank Ellis, of Central, and Mrs. Gaston Harden, Montgomery; five sisters and three grandchildren.

The funeral will take place at 11 a.m. today from the home, the Rev. A. F. Howington, pastor of the Methodist Church of Eclectic, officiating. Burial will be in the Central Cemetery, McMorris, of Wetumpka, and Harden, of Eclectic, in charge.—Montgomery Advertiser.

At a meeting in Auburn last week, Turner M. Dennis, of Clanton, was elected as president of the Alabama Association of Veterinarians.

GRAND JURY WAS IMPANELED MON.

Two Murder Cases Among the Problems On Docket for Investigation

The Grand Jury of Chilton County was impaneled Monday morning by Judge Arthur Glover, of the Circuit Court, and instructed to begin its investigation of all alleged violations of the law that may be brought to its attention.

Judge Glover, sitting on the bench here for the first time since his election last November, delivered his charge to the jury in a calm, deliberate and impressive manner, clearly and concisely outlining to the jury their duties under the law.

Grady Heflin, of Clanton, Cashier of the Peoples Savings Bank, and member of the City Council, was chosen by the court to act as foreman of the grand jury.

Other members composing the jury are R. D. Woodson, Tom McKee, Elbie Deason, Ed Wagoner, Willie H. Wilson, John D. Armstrong, J. Frank DuBose, F. E. Neely, Lon C. Keen, Worth Foshee, William H. Abney, Will L. Ruddick, Joseph A. Davis, Charlie J. Mitchell, Luther T. LeCroy, George W. Porter, Ed Y. Conway.

Sheriff Hardy nominated J. L. Easterling to serve as bailiff of the grand jury, and he was sworn in by Judge Glover. Just before noon the members of the jury retired to their room to begin deliberations. Circuit Solicitor, Winston Hudleston, and County Solicitor, Grover Walker, are directing the inquiries of the jury.

In addition to several minor matters of alleged violations of the law, there are two important murder cases to be investigated by the present grand jury. The mysterious and unexplained death of Joe Reynolds will come up for unraveling. The body of young Reynolds, a resident of the Clanton Mill Village, was found on the railroad tracks here some months ago.

Another murder case to come to the attention of the jury is the alleged slaying of C. A. Johnson by Dan Lockhart, near Billingsley some months ago.

These cases, together with the routine duties of investigating the county jail, almshouse, county offices, etc., are expected to take practically all of this week.

EYE OPENER SALE THIS WEEK AT YELLOW FRONT

Attention of our readers this week is directed to the advertisement of the Yellow Front Store in Clanton, in which this popular store is featuring many unusual bargains in their Eye Opener Sale which is now in progress.

The Yellow Front caters to the trade with a full and complete stock of groceries and dry goods. They are located next door to the Post office.

Those who trade in Clanton are extended a most cordial invitation by Mr. D.L. Blacketter, manager of the store, to call and see the offerings of the Yellow Front while in town.

Miss Emma Sue Morris was a visitor to Montgomery Saturday.

J. H. Limbrick Killed By Train

Accident Happened At Billingsley Last Thursday About Noon

Rev. J. H. Limbrick, age 58, widely known Methodist minister, and County Commisisoner of Autauga County, died about noon last Thursday, the result of injuries sustained when he was struck by a northbound M. & O. train at Billingsley.

The accident happened near the Billingsley School as Rev. Limbrick, alone in his car, was driving across the railroad tracks. Suffering a broken neck and fractured skull he died a few minutes later while en route to Maplesville where he was being taken by the train crew to meet a Martin ambulance to be brought to the hospital in Clanton.

Rev. Limbrick lived in the Indian Grave community just across the line in Autauga County. Although he was born and lived all his life in Autauga County, he was well known in Chilton County. He had been pastor of several churches in this section, among them the Walnut Creek church, near Clanton.

He is survived by his widow; two sons, Curtis, of Kansas City, and Aticus, of Billingsley; one daughter, Miss Sarah Maude Limbrick; his stepmother, Mrs. Mary Limbrick; one brother, T. E.; two half brothers, W. F., of Billingsley, and Martin, of Montgomery; five sisters, Mrs. Celia Gray, Clanton; Mrs. Ella Thrash, Mrs. Nita Thrash, Mrs. Sadie Benson, and Mrs. Alice Williams, all of Jemison.

Funeral services were held at the Pleasant Hill Church in Autauga County Sunday at eleven o'clock. Martin & Sons were in charge of burial arrangements. The Masonic burial ceremony was rendered at the grave. The funeral was preached by Rev. T. C. Cassady, of Montgomery.

RIGINAL

UNIVERSITY NEWS

University, Ala.—A religious seminary conducted by Father T. Lawrason Riggs, chaplain of the Catholic Club of Yale University; Rabbi Philip Berstein of Rochester, N. Y.; and Everett R. Clincy, Presbyterian minister and direction of the national conference of Jews and Christians, was held at the University of Alabama February 10. The Seminar was sponsored by the University Y. M. C. A. the Jewish Hillel Foundation at the University; and the Catholic Newman Club.

A series of workshop plays will be presented by the Society of Blackfriars at the University of Alabama February 26. Among those taking parts in the plays are Dorothy Copeland, Jasper; Howel Fagan, Newbern.

Dr. G. Ray Jordan, one of the most widely known Methodist ministers in the South, will address convocations of students at the University of Alabama February 17 to 19. His appearances is being sponsored by the Wesley Foundation at the University.

REV. PAUL ODEN TO PREACH AT SAMARIA ON NEXT SUNDAY

Rev. Paul Oden wil preach at Samaria church next Sunday morning, February 17, at 11:00 o'clock. Rev. Oden is the Chilton-Unity Associational Missionary.

At 7:00 o'clock Sunday evening Rev. Oden will show a series of stereopticon slides.

Everyone is invited to these services.—J. W. Jones.

CHESTNUT GROVE

We are sorry to state that there are some in bad health in our community yet.

Brother Nabors filled his regular appointment here Sunday at 2:30 p.m. He delivered a good sermon. We should all help him to carry on the good work here.

Our Sunday school is going nicely here at present, but it could be better.

Mr. Harvey Nabors and wife of Spring Creek visited his father and mother. Mr. and Mrs. G. G. Nabors, Sunday.

Mr. Tom Lucas was in Montevallo Saturday on business.

There is some moving here at the present.

We must go for this time, so let's all put our shoulder to the wheel and do good and get good.

Receiving Daily Baby Chicks from accredited hatcheries only.—J. L. Ruffin, Clanton.

GUARANTEED
RADIO and ELECTRICAL SERVICE
Outdoor Advertising
J. B. DOWNS, JR.
Phone 2003
Clanton, Alabama

New Kidneys

If you could trade your neglected, tired and lazy Kidneys for new ones, you would automatically get rid of Night Rising, Nervousness, Dizziness, Rheumatism, Burning, Itching and Acidity. To correct functional kidney disorders try the guaranteed Doctor's special prescription called CYSTEX (Siss-tex). Must fix you up in 8 days or money back. At all Druggists.

CENTER HILL NEWS

We have missed getting our news in for the last two weeks, but here we are again.

Quite a number of the sick people around here are well and able to be out, I am thankful to say. Though we sure did miss Mildred Cobb from all services Sunday, but are glad to say she is now improving. Mrs. W. A. Collum is able to be up in the house.

Misses Lucile Merchant and Berney Cobb spent Sunday with Mrs. J. E. Carey.

Mr. and Mrs. Lonnie Cobb and Billie Frank Merchant were the guests of Mr. and Mrs. V. T. Cobb Sunday.

Bro. Hodgens preached splendid sermons both morning and evening. There were several visitors at all services.

Mr. and Mrs. W. I. Lesley and son, Frank, spent Sunday in Calera visiting relatives and attending the singing convention.

The dinner guests of Messrs. Leo and J. W. Collum Sunday were their teachers, Mr. Ekblad and Miss Grace Meigs; also Miss Mary Clements, Miss Leacy Newell and Mr. Bob Cook, of Howard College, called during the afternoon.

We were glad to have Mr. and Mrs. Leo Cobb with us Sunday night. We are always glad for our friends to come back.

Miss Pauline Lesley is spending a few days in Calera with Estelle Pardue, and expects to visit her sister, Mrs. J. C. Seay, before returning to her home.

Bro. Maurice Hodgens dined with Mr. L. E. Garner Sunday and spent Sunday night with Alton Cobb.

There was a goodly number from here who witnessed the baptizing of Bro. Green at Mohorn's Creek Sunday afternoon. He was united with the Baptist Church at Jemison. All Baptists welcome him, and especially the people of this church. He preached for us here some last year.

Mr. John Busby spent the week end with Mr. J. T. Cobb.

We are sorry to say Mrs. J. E. Cobb was not able to be out Sunday.

Henry and Fred Lawrence of Clanton spent the day with J. W. and Fred Collum Sunday and Houston Lawrence and Lloyd Burnett were out for a while Sunday afternoon.

Mrs. Bernice Lowery and children visited her parents, Mr. and Mrs. B. L. Cobb Sunday night; also Mr. W. R. Scott took supper there.

SYMPATHY

The death angel visited the home of Mr. and Mrs. Hugie Williams and carried away their precious little son, Jerome, who was loved by all who knew him. Our loss is heaven's gain.

Think of Jerome not dead, but liveth on, for here there is no abiding stay. Look to the future where the sundered ties of earth are re-united. Into each life some rain must fall; some grief provoke a tear; but on through the parting clouds at last the rainbow will appear. So may the sunshine filter through the clouds that over shadow you. May God's richest blessings abide with the bereaved ones.—A Friend.

Pete Jarman, of Montgomery, formerly Secretary of State, was a visitor to Clanton Saturday and Sunday. His many friends here were glad to see him.

BOB JONES COMMENTS ON HERE AND HEREAFTER.

Rev. M. A. Hopkins, native Tennessean who is working as a missionary under the Southern Presbyterian Board in China, and who is professor of Biblical Theology at the North China Theological Seminary located at Tenghsien Shantung, China, addressed the students and faculty at the Bob Jones College recently. He gave as the aim of the North China Theological Seminary:

"The Bible — undiluted, undiminished, and undiscredited — for China.

"The Bible — before all human philohophies and speculations and social panaceas — for China.

"The Bible—with its own sovereign emphasis on what the living God deems essential—for China.

"The Bible—God's most ancient yet most modern revelation of the way of eternal life—for China.

"The Bible—the handbook of the supernatural and the searchlight of all superstitions—for China.

"The Bible—the basis and capstone of all education from kindergarten to university—for China.

"The Bible—the divine spring of all true prayers, whether individual, social, or national—for China.

"The Bible—the original and utterly reliable source book of knowledge about the Lord Jesus Christ—for China."

It is a great joy to the writer to know that the North China Theological Seminary stands in the very heart of China uncompromisingly for the authority of the Bible and the gospel message. Our information is that this institution is doing a wonderful work. The Christian people of this nation who believe in the old time religion should give their money for the carrying on of an orthodox missionary program in foreign lands. Modernism has done enough harm in this country. It has emptied our churches and made atheists out of many boys and girls who have attended colleges, and it has been respnosible for the behavior which has produced so much looseness. As far as the writer is concerned, he refuses to contribute any of his money for a modernistic missionery program at home or abroad.

CENTER HILL NEWS

(Too Late for Last Week)

We failed to get our bit of news in last week's paper but here we are again.

We are all so thankful for this beautiful weather, and believe me everybody's sure taking advantage of it; or at least those who are not sick.

Little Imogene Cobb was carried to Clanton Sunday afternoon and her leg operated on again. She returned home and is doing fine.

Mrs. Franklin Miller who is sick at the home of Mr. and Mrs. T. J. Miller, is improving.

Mr. and Mrs. Frank Merchant and daughters, Lucile and Billie Frank, and Thelma Mae Merchant spent Sunday with Mr. and Mrs. Lonnie Cobb.

Mr. and Mrs. Emmett Gentry attended services at Oak Grove Sunday morning and had dinner and spent the afternoon with her sister, Mrs. Jap Glass.

Little Sewell and Bobbie Miller are better.

Mr. and Mrs. J. W. Collum and children attended services at Oak Grove Sunday. They also attended the singing. Sona Mae and Dot dined with Nellie Hucks, and Mr. and Mrs. Collum dined with Mrs. Henry Cobb.

Everybody come to preaching Sunday and Sunday night.

Mr. and Mrs. Louis Gillespie spent the week end with Mr. and Mrs. B. L. Cobb and family.

Mrs. Jno. Collum attended the shower given for Mrs. Bill Cofer at the home of Mrs. Lake Thompson last Thursday afternoon.

Messrs. Doyle and Franklin Miller spent the week end at home with their families. They are working in Deatsville.

Mrs. B. L. Cobb spent last Thursday with her son, Leo, and wife.

Mrs. J. C. Seay spent the week end with her parents, Mr. and Mrs. Isbell Lesley.

ALABAMA GIRLS VIE FOR STATE HONORS IN ESSAY CONTEST

A 1935 high school essay champion is to be crowned in Alabama.

Miss Rosa Miller Hobbs of Selma, 1934 state title winner must yield her throne to another student of this state who will be selected within the next three months.

Full details of a contest, which again will be open to high school students enrolled in home economics courses, has just been received by teachers of this town. The contest not only is state-wide, but national in scope, it is said. It is sponsored by the live-stock and meat industry through its organization, the National Live Stock and Meat Board. The topics for essays will deal with phases of the subject of meat.

University scholarships will be the goal of students who enter. They will be given the opportunity to compete against girls in other states for sectional and national honors. Last year the national championship went to Miss Anne Oczkewecz of Everett, Wash.

Prominent home economics authorities will select the winners according to the contest announcement. In a similar event last year, Dr. Louise Stanley, chief of the bureau of home economics of the U. S. Department of Agriculture, was chairman of the judging committee.

Dewey Rockett returned from Birmingham Tuesday night. He was in a hospital for a minor surgical operation a few days.

County Farm Agent's Notes

Compiled by J. W. Funt, County Farm Demonstration Agent for Chilton County

MONEY ASKED FOR POSTS

Washington.—Approximately $500,000 in new construction at Fort McClellan and Maxwell Field, in Alabama, was recommended to the house military affairs committee Friday by Gen. Douglas McArthur, army chief-of-staff.

Of the sum $270,000 would go to McClellan for new barracks, officers' quarters, fire and guarthouse, warehoose and telephone communications.

Maxwell Field was designated as needing $188,500 for a gymnasiom, modern radio station, hangars and telephone commonication.

FARMERS DEFRAUDED BY CHANGE OF MULE TEETH

Auburn, Ala.—Dr. C. A. Cary, state veterinarian, has issued a warning to Alabama farmers to be careful about depending upon the teeth of horses and mules determining their ages.

Dr. Cary declares that many farmers are being "outrageously defrauded" by horse and mule dealers and shippers changing the animals' teeth so that they appear much younger than they really are. He gave an example of one mule that was bought as a 6-year old and it was found to be 20 years old.

A bill is now before the state legislature making it "unlawful to transport or move in any way for any purpose into Alabama any horses, mules, or other solipeds that have had any of their teeth burned cauterized, or changed in any way to make them look younger than they are". It also prohibits state dealers changing the animals' teeth.

MACHINERY REPAIR IS IMPORTANT JOB

One of the most important jobs on Alabama farms at this time is getting farm machinery ready for work before the spring rush begins, declares J. B. Wilson, agricultural engineer, Auburn.

The first step is to inspect all machinery carefully, he says, and make an inventory of repairs needed and the parts to be replaced.

Parts should be ordered as early as possible so they will arrive before the machines must be used, he explains, and the repair work scheduled so that the machinery to be used first will be repaired first.

LEONARD DOUGLAS WYATT

Leonard Douglas, infant son of Mr. and Mrs. Leonard Wyatt, of Concord, died last Saturday. Funeral services were at Concord Sunday conducted by Rev. Grady Williams. Martin had charge of burial. The child was born January 12th this year.

Receiving Daily Baby Chicks from accredited hatcheries only.—J. L. Ruffin, Clanton.

SCREW WORMS MAKE EARLY APPEARANCE

Auburn, Ala.—Screw worms have already appeared in Florida this year, according to reports reaching Dr. R. S. Sugg, extension livestock specialist, who warns Alabama farmers to be on the lookout for the pest.

"No one knows how serious the screw worm infestation will be this spring and summer but it is probable we will have some trouble with them," Sugg declares. "It would be advisable to keep the cows, just before and during calving season, in small pastures where they can be given daily attention. As the calves come treat the navel with some fly repellant, as pine tar oil, and castrate when two or three days old. Put pine tar oil around the scrotum to keep flies away. See the calves every day until they heal up. If there is any dehorning to be done do it now before warm summer weather."

EARLY GARDENS PROFITABLE

Early garden vegetables, such as cabbage, lettuce, onions, spinach, kale, mustard, beets, carrots, peas, and Irish potatoes should be planted during February, says Julian Brown, extension horticulturist, Auburn.

"By planting these early, farmers will have a supply of fresh vegetables in March, April and May," he advises.

To obtain high quality vegetables, they should be planted on the best soil available and fertilized heavily. Applications of stable manure and high-grade commercial fertilizer, together with thorough preparation and tillage of the soil, will pay big dividends.

Typewriter Ribbons
FOR
All Makes of Machines
FOR SALE BY
The Union-Banner
An Exceptionally Good RIBBON
ALSO
Sales Ticket Books
AND
Adding Machine Paper
PENCIL AND TYPEWRITER
CARBON PAPER
HAMMER HANDLES
AXE HANDLES—BOAT PADDLES

FREE! BOOK. about STOMACH TROUBLE

Explains the marvelous Willard Treatment which is bringing amazing relief. Sold on ironclad money-back guarantee.

PRICELESS INFORMATION —for those suffering from STOMACH OR DUODENAL ULCERS, POOR DIGESTION, ACID DYSPEPSIA, SOUR STOMACH, GASSINESS, HEARTBURN, CONSTIPATION, BAD BREATH, SLEEPLESSNESS OR HEADACHES, DUE TO EXCESS ACID.

Ask for a free copy of Willard's Message. We are Authorized Willard Dealers.

UPCHURCH DRUG CO

CRADLE ROLL S. S. LITERATURE

The Clanton Baptist Sunday school has a large batch of Cradle Roll literature which it has no use for. Any school, either colored or white, that can use this literature can get it by asking. If interested see Mrs. John D. Mullins, Clanton.

BIRTHDAY DINNER AT THORSBY

The children of Mr. J. H. Collins of Thorsby gave a birthday dinner at Mr. Collins' home in Thorsby last Sunday. The occasion was in honor of the birthday of both Mr. Collins and the children's grandfather, Uncle Akins Mims, of Chunchula, Ala. Uncle Akins was 85 years old and Mr. Collins was 68 years old. Besides these two gentlemen eleven others were present consisting of the children and grandchildren of Mr. Collins and Mr. John T. Mims, of Thorsby. There was a total of thirteen present.

C. E. Stapp, of Selma, was a visitor to Clanton Monday. To one who might not know him, his extensive hand-shaking would indicate he is some politician come to town. But everybody knows Cohen, and all understand that his hand-shaking is not political, but just the good old fashioned friendship which he shares with us all.

PLANTS — PLANTS

Plenty fresh frost-proof Cabbage and Bermuda Onion Plants. Also Marglobe, Bonnie Best and Pritchard Scarlet Topper Tomato Plants. Sweet Bell Pepper and Certified State Inspected Porto Rican Potato Plants. See me before you buy your plants. Can save you money.

ROBERT EVANS
"The Plant Man"
Located two Doors
East of Courthouse

HUSKY THROATS
Overtaxed by speaking, singing, smoking
VICKS MEDICATED COUGH DROP

WADESONIAN
PROGRAMS

FRIDAY, FEBRUARY 15
Lyle Talbot and Ann Dvorak in
MURDER IN THE CLOUDS
COMEDY — Pop Goes Your Heart
SERIAL — RUSTLERS OF THE RED DOG
First Show at 7:00; Second Show at 8:30
This Picture Will Be Shown Saturday Night at 10:00

SATURDAY MATINEE and SAT. NIGHT, FEB. 16
Geo. O'Brien in WHEN A MAN SEES RED
COMEDY — Pop Goes Your Heart
SERIAL — RUSTLERS OF THE RED DOG
Matinee 2:00; First Show 7:00; Second Show at 8:30

MONDAY and TUESDAY, FEBRUARY 18 and 19
Katherine Hepburn in
LITTLE MINISTER
COMEDY — TODDLE TALES No. 2

WEDNESDAY, FEBRUARY 20
Robert Young and Madge Evans in
DEATH ON THE DIAMOND
COMEDY — Duke for a Day

THURSDAY, FEBRUARY 21
Laura LaPlante in CHURCH MOUSE
COMEDY — Don, Redmont and Arch

LIST OF BIRTHDAY PASSES
CLANTON—Chas. Rasberry, 16; Charlsie Pyron, 19; Mrs. Arthur Taylor, 15; Kate McKinney, 18; Geo. Moore, 20; Dr. Vincent Ward, 15; Paul Smith, 16; Louise Scarbrough, 20; Mrs. Louise Higgins, 20; Mrs. Minnie Johnson, 14; COOPER—John Wise, 20; THORSBY—P. S. Littlejohn, 16; Akins I. Collins, 20; MAPLESVILLE—Leona Glass, 15; STANTON—Crit Deramus, 18; Mary Elizabeth Dykes, 21; JEMISON—Stanley Campbell, 16.

ADMISSION 10c and 25c

OUT-POWERS

Out-Starts
Vaporizes at lowest temperature—quick warm-up—minimum choking.

Out-Climbs
Highest anti-knock rating ever offered for land service—no carbon knocks.

Out-Classes
Has the highest specifications ever applied to motor gasoline.

Out-Ahead
Virtually gum-free—no gummy or sticking valves to cause loss of power.

Outstanding
Positively a NEW fuel—unlike and amazingly superior to any gasoline heretofore sold.

THE giant power of the new AEROTYPE CROWN ETHYL comes from its complete vaporization... Every drop is converted into vapor—POWER—with no dragging on account of raw gasoline... It is economy to use it, especially when unmixed with other fuel. No increase in price—sells for only two cents a gallon more than Crown Gasoline.

AEROTYPE
CROWN ETHYL
FOR YOUR MOTOR

STANDARD OIL COMPANY
INCORPORATED IN KENTUCKY

POOR OR

Appetite gone?

✓ losing weight
✓ nervous
✓ pale
✓ tired

then don't gamble with your body

A simple thing perhaps . . . yet a very serious one, resulting in loss of strength . . . body weakness . . . and possibly many other ills. So why not check-up and snap back to the zest of eating and well being.

You will find S.S.S. a great, scientifically-tested tonic—not just a so-called tonic, but one specially designed to stimulate gastric secretions and also having the mineral elements so very, very necessary in rebuilding the oxygen-carrying hemo-glo-bin of the blood to enable you to "carry on." Do try it.

Unless your case is exceptional, you should soon enjoy again the satisfaction of appetizing food and good digestion . . . sound sleep . . . and renewed strength. So many say, "S.S.S. makes you feel like yourself again." © S.S.S. Co.

You have a right to insist that S.S.S. be supplied you on request. Its long years of preference is your guarantee of satisfaction.

S.S.S. TONIC

Makes you feel like yourself again

SCHOOL MEETING AT ENTERPRISE

The patrons of Enterprise school are urged to attend a meeting at the school building on Friday night, February 15th, at 7 o'clock. We expect to discuss and consider the matter of making Enterprise an approved Jr. High School. County Superintendent Little and possibly a state school man will be with us. Discussion will also be given to the method of selecting teachers. This meeting is called by the trustees of Enterprise school.

Mrs. Bert Haggard of Mt. Moriah, Calera Route 1, was a business visitor to Clanton Monday.

Mrs. M. D. Foshee spent a few days in Birmingham last week with her mother, Mrs. Greer, who is seriously ill at the home of Mrs. Tom Lowe.

FEET HURT

IF SO, SEE
DR. B. T. WAITES
FOOT SPECIALIST

If you are troubled with Corns, Callous, Bunions, Ingrowing Nails, Athlete Foot, or Fallen Arches, Etc., I can give you permanent relief.

Will Be At
DeMabel's Beauty and Art Salon
Friday, February 15th

Appointments every second Friday and last Monday of each month.

Colds That Hang On

Don't let them get started. Fight them quickly. Creomulsion combines 7 helps in one. Powerful but harmless. Pleasant to take. No narcotics. Your druggist is authorized to refund your money on the spot if your cough or cold is not relieved by Creomulsion. (adv.)

AN OLD TIMER WRITES OF THE COUNTY POLITICAL SITUATION

Editor Union-Banner:

By the way of review we wish to indorse your editorial on the League for Better Government, particularly what you said relative to vote buying and vote selling. What you said should be spoken in thunder tones. How can we ever have a satisfactory administration while votes are bought sold, or fraud practiced. No party can boast of victory with that kind of stigma trailing after it. The League for Better Government calls on us now to all cooperate. Then we think of the struggles of the Republican party to bring our county to its present good condition, with no one to say, "Let's all cooperate."

Then the article by Rev. Hull on prohibition came straight from the shoulder. We know it cut close and hit hard. But truth will prevail. Go back and read it again. More than forty years ago the last public saloon disappeared from our county. Back in the days of the saloon the automobile was not dreamed of.

How would it do now to have the two mixed up on the highways? Conditions are bad enough now without adding the saloon to our other troubles. It seems like we heard the program in 1932 was to kill the 18th amendment, but not bring back the saloon. The amendment was killed and now we have seven hundred thusand saloons. At that rate the saloon must be on the way back. Individually we are against the saloon. We remember it in the olden time. Strong drink is an evil. We are against it. It's sale is an evil. It brings trouble, sorrow, suffering, want. If it should be voted back, then when it brings on us all it's attendant evils, we can say we did what we could to prevent it.

Rev. Littlejohn's article contained much food for thought.

Hard times are still with us and will be until the buying power of the masses is restored. As long as we destroy our crops, slaughter hogs to create high prices for the producer. How can the consumer buy? He can't do it. So it is hard times.—An Old Timer.

IN MEMORY, MRS. W. H. HARDEN

Mrs. W. H. Harden, age 45 years, died at the home of her father, Rev. J. D. Hughes, last Tuesday, February 5th.

She is survived by her husband and one son, of Birmingham; father and mother, Rev. and Mrs. J. D. Hughes, of Verbena; three sisters—Mrs. W. M. Devaughn of Clanton Route 2, Mrs. H. J. Taylor of Cooper, and Miss Claudia Hughes of Verbena; two brothers—C. D., and L. D. Hughes of Verbena.

She was buried at Chestnut Creek Baptist church where she was a member. Rev. J. W. Jones, pastor, officiating. J. Mell Martin was in charge.

Her leaving us took the first link out that family chain. We are so lonely here withou ther, but the Heavenly Father's will be done. We want to live nearer Him each day, so we'll be ready when he calls us for that reunion over there.

'Neath the mound of blooming roses,
Cold in death, our darlings lies.
But her spirit's with the angels
In that home beyond the skys.
She is sleeping over yonder,
In a churchyard by the way.
Only sleeping till the dawning
Of the resurrection day.

—A Sister.

Mr. Paul C. Mims went to Montgomery Sunday.

CREOMULSION

Your own druggist is authorized to cheerfully refund your money on the spot if you are not relieved by Creomulsion.

COUGHS

Donald Comer Is Anti-Repeal

Donald Comer, son of ex-Governor Comer, and Alabama mill magnate, in an appeal last Sunday to keep the repeal referendum free from personal animosities and bitterness voiced his opposition to repeal and the licensing of strong drink in Alabama in strong words that should make every business man, and every good citizen think carefully about how he votes.

Mr. Comer said:

"The Legislature of Alabama has provided the machinery that is to permit the citizens of this state to express their wishes on the continuation or not, of our prtsent dry laws," said Mr. Comer. "The campaign is going to be short, and I hope it will be free from those things which tend to stir up personal animosity and bitterness.

"In discussing this matter heretofore, I have always recognized that friends may, and do differ as to the best way to handle this question. The argument that has least appealed to me, however, has been that of license and tax money to flow into government treasuries for the privilege of making, distributing and selling intoxicating bevorages. It always has appeared to me inconsistent to speak of educating against the harm of alcohol, when at the same time the state is, for dollars, licensing the traffic in that very thing.

"I will always vote against legalizing for dollars, the making and selling of beverages that intoxicate and brutalize. I shall always vote against the state making this traffic respectable by license, and I am perfectly willing to bear my share of any additional taxes that may come because of this position."

CARD OF THANKS

We wish to express our sincere thanks to our friends and neighbors for their kindness during the recent illness and death of our beloved mother, Mrs. Emma Cox. We thank the ones who gave the flowers. May God's richest blessings fall upon each and everyone, is our prayer.—The children.

MT. SPRINGS NEWS

We were glad to have a good crowd at Sunday school Sunday. We hope they will be back next Sunday.

We were sorry that Rev. A. C. Nelson could not be with us. He was absent on account of having to preach the funeral of Mr. and Mrs. O. P. Henson's baby.

Mr. and Mrs. E. C. Williamson and family, Mr. and Mrs. R. A. Teel and their daughter, Ruth, Mrs. M. C. Rutherford, Mrs. A. C. Williamson and her two sons, John and Jerry, and Mrs. Bettie Williamson were dinner guests at the home Mr. and Mrs. Marvin Rutherford Sunday.

Mr. and Mrs. George Kilgore have moved to town. They would be glad for any of their friends to call by to see them. They have rooms with Mrs. G. W. Golson.

Remember we have Sunday school every Sunday at ten o'clock.

Receiving Daily Baby Chicks from accredited hatcheries only.—J. L. Ruffin, Clanton.

WHY GET UP NIGHTS?

THIS 25c TEST FREE
If It Fails

Use this bladder laxative to drive out the irregularities that wakes you up. Get buchu leaves, juniper oil, etc., in little green tablets called BUKETS. Works on the bladder similar to castor oil on the bowels. Poorly acting bladder can cause scanty flow, frequent desire, burning or back ache. In four days, if not pleased, any druggist will refund your 25c. Get you regular sleep and feel "full of pep." For sale by Alred Drug Co. and Upchurch Drug Co.

The Story of the Bible Told in Pictures

Christ Blesses Little Children.—"And they brought unto Him also infants, that He would touch them: but when His disciples saw it, they rebuked them. But Jesus called them unto Him, and said, Suffer little children to come unto Me, and forbid them not: for of such is the kingdom of God. Verily I say unto you, Whosoever shall not receive the kingdom of God as a little child shall in no wise enter therein."—Luke 18: 15-17. We find the same in Matthew 19: 13-15, and in Mark 10: 13-16. This illustration is from Merian's story of the Bible in pictures, engraved in 1625-1630.

IMPROVED UNIFORM INTERNATIONAL

SUNDAY SCHOOL Lesson

(By REV. P. B. FITZWATER, D. D., Member of Faculty, Moody Bible Institute of Chicago.)
©, Western Newspaper Union.

Lesson for February 17

PETER TEACHES GOOD CITIZENSHIP

LESSON TEXT—I Peter 2:11-17; 4:1-5.
GOLDEN TEXT—Love worketh no ill to his neighbor: therefore love is the fulfilling of the law. Romans 13:10.
PRIMARY TOPIC—A Letter From Peter.
JUNIOR TOPIC—Peter Becomes a Teacher.
INTERMEDIATE AND SENIOR TOPIC—What Makes a Good Citizen.
YOUNG PEOPLE AND ADULT TOPIC—Responsibilities of a Good Citizen

In order to get an intelligent grasp of today's lesson one must get a view of the entire Epistle as to its purpose and method. The purpose was to establish all who were passing through suffering and testing (see 1:7; 3:14; 4:12; 5:10-12).

The principles of Christian behavior set forth in this text are of a broader scope than citizenship. They embrace.

I. Behavior as Pilgrims and Sojourners (vv. 11, 12).

Christians are really sojourners on the earth. They have not their permanent home here. They are journeying through the earth on their way to their eternal home in the heavens. Their heavenly citizenship (Phil. 3:20) should constrain them to the maintenance of conduct consistent with their high calling.

1. Abstain from fleshly lusts (v. 11). The term "lusts" here includes the entire army of unclean forces springing from our carnal natures. They are enumerated in Galatians 5:19-21.

2. Behavior among the Gentiles or heathen (v. 12). The word conversation here means behavior. Christians are under obligation to so live as to render it impossible for the world to speak evil against them as evil-doers.

II. Behavior as Citizens (vv. 13-17).

While the Christian's true citizenship is in heaven, he has a responsibility as a citizen on the earth during his earthly sojourn. He should be in submission to properly constituted authority.

1. Obey all requirements of civil rulers (v. 13). Fidelity to Christ is shown by loyalty to civil authority. The intelligent Christian recognizes the necessity of government and graciously submits to those in authority over him, regardless of the form of government. His duties as a citizen he performs as the Lord's free man, not through servile fear. Government even of a low order is better than anarchy. Free submission to governmental authority puts to silence the ignorance of foolish men (vv. 15, 16).

2. Honor all men (v. 17). The Christian sees in every man the image of God and will, therefore, give him the honor due him. This applies to all relations wherein we touch human life.

3. Love the brotherhood (v. 17). The brotherhood is composed of those who are children of God by faith in Jesus Christ.

4. Fear God (v. 17). This means to recognize God's sovereignty, righteousness, and holiness, and properly to reverence him.

5. Honor the king (v. 17). This had a peculiar significance at the time this was written, because in all probability the wicked Nero was then reigning as the emperor.

III. Behavior in a World of Opposition (I Pet. 4:1-5).

1. Arm for the conflict (v. 1). Christians are engaged in a tremendous conflict with evil forces within and without. Satan and his angels are bent on the believers' defeat and destruction.

2. The salutary effect of suffering (v. 1). Suffering has a remedial effect upon God's children. The one who suffers with Christ as an example will have the consciousness that it is his identity with Christ that calls forth the opposition of the world.

3. God's will the regulating force of his life (v. 2). The will of God, not the lusts of the flesh, is the directing force of the believer's life.

4. The consciousness of a wasted life (v. 3). Looking back upon a wasted life in serving the lusts of the flesh will move one to give no more time to serving such a master.

5. The attitude of the world toward the one who separates himself from it (v. 4). The world speaks evil of those who will not go its way. The world not only wonders at the life of the Christian who separates himself from its pleasures, such as dancing, card playing, wine drinking, etc., but will heap upon him nicknames of reproach.

6. Account shall be given (v. 5). The Christian should so live as to be able to render a good account to God.

Fellowship With God

Every mental movement and religious activity of life should be a heartfelt plea for deeper and sweeter fellowship with God.

Need of the Day

The greatest need of today is a renaissance of character among the people of this distracted earth; a renaissance of that quality of character which recognizes obligations as an honest man recognizes his debts, and of the quality of faith that gives us the desire and the courage to help instead of to hide.

Belief Imperative

An optimistic view of life is a hollow sham unless it is based on a belief in human immortality.

Receiving Daily Baby Chicks from accredited hatcheries only.—J. L. Ruffin, Clanton.

Change of Managers

SALE

A new man with new ideas has taken charge at the MAZAR'S STORE

The store is loaded with merchandise and improvements must be made, so we are remarking practically everything in the house. It will pay you to shop MAZAR'S STORE this week for values you will never forget.

Come in and let's get acquainted --- Make MAZAR'S STORE --- your store.

You will be amazed and pleased at the change already made in our store.

MAZAR'S
YOUR
STORE

New Mullins Bldg., 2 Doors from First National Bank

GAME AND FISH NEWS

Montgomery, Ala.—Ray P. Holland of New York, editor of Field and Stream, says that game species, other than wild waterfowl, are on the increase in the East.

Mr. Holland and his son, Robert, a West Point graduate now connected with the national parks service, spent the past week hunting quail on the Shedd plantation near Gastonburg in Wilcox County.

The Field and Stream editor is an enthusiastic hunter and travels thousands of miles each year to enjoy the sport. In his capacity as editor he dictates the policies and superintends the publication of one of the largest and most widely read sportsmen's magazines in the United States.

His observations lead him to believe that most game and game bird species, with the notable exception of ducks, are steadily increasing in his section of the country. He said this is particularly true of deer, pheasants and the Hungarian partridge. Neither the pheasant nor the partridge has been propagated succesfully in the South.

He recalled approximately deer were killed in one year in Pennsylvania and did not seriously deplete the supply. This was two seasons ago when the state opened the season on doe deer in order to thin out the deer population. Ordinarily, he said, between 15,000 and 16,000 bucks are killed a year.

Mr. Holland described the increase of pheasants in some sections of the East as "phenomenal" and asserted that the Hungarian partridge is more plentiful in Saskatchewan and Alberta than the prairie chickens has ever been.

He was immensely pleased with Alabama's report on the increase of wild turkeys. He said all of the states that have copied Alabama's "gobblew law" have shown increases in their turkey crops.

Discussing the possibility of a moratorium on duck hunting next year, Mr. Holland expressed fear that, in the event the season is closed, the "good hunters will stay at home and the bad ones will go out and kill the ducks."

LITTLE JESIA KNIGHT DIED

Last Thursday evening about five o'clock little Jesia Knight met his fatal doom as he started to ride his mule to the house from the field where he was plowing, and got his foot hung in the trace chain, and it drug him one mile. He was twelve years old. He was the son of John Knight, of Clanton. And since it is God's holy will we must be parted for a while in sweet submission. All as one we said goodbye for a little while, but we didn't say goodbye forever.

Weep not, loved ones, for our loss is heaven's gain. He leaves to mourn his loss his father, mother, sisters and brothers and a host of relatives and friends.—Written by his aunt, Myrtle Knight.

Mr. George W. Porter of Beat 12, is having an experience this week trat has never been his before. He is 50 years old, and is serving his first summons to court as a member of the grand jury now in session.

REMOVE CORNS EASILY, PAINLESSLY

Do it the simple, sure, safe CORN "FIX" way. Apply CORN "FIX" . . . pain immediately stops . . . 10 minutes later peel corn away, ROOTS AND ALL. Works equally well on bunions and callouses. Prevents after-soreness.

CORN "FIX" costs but 35c. Convince yourself . . . try it today at OUR RISK . . . money back if you are not delighted with the results.

CORN FIX CO., Inc., Newark, N. J

USED CARS THAT LOOK ALIKE ARE NOT ALWAYS ALIKE

Honest USED CARS

If George Washington could have had one of our good USED CARS he would have had more kick out of it than crossing the Delaware.

1930 Ford Coach	$215	1931 Chevrolet Truck, new dual tires	285
1934 Ford Coach	475	1929 Chevrolet Coach	125
1933 Chevrolet Truck with cab	335	1929 Chevrolet Sedan	125
1933 Chevrolet Coach	415	1930 Chevrolet Truck	150
1932 Chevrolet Coach	310	1929 Buick Sedan	135

Honesty is the basis upon which we have built our business. Our shop builds friends. We invite your business.

Let US Care for YOUR Car

BRING IN YOUR OLD CAR — SWAP IT FOR A NEW ONE

HAYES Chevrolet Co.

Dick Hayes Jack Hayes
Clanton, Ala.

RIGINAL

BE READY

For The Planting Season

With Quality Seeds

No doubt you are already making plans for your Garden and Field Crops. As soon as the ground gets dry enough to plow, preparation for the seed will begin. Come in now, and let us furnish you a supply of the seeds you will need.

We have every variety you will want. They have been tested for germination, etc. They are adapted to Chilton County Soil and Climatic conditions. We buy in large quantities and we meet or beat the prices of distant concerns.

SEE US FOR FINE FROST-PROOF CABBAGE PLANTS

We are in the market for corn in the shuck, and Whippoorwill Peas. See us for prices

Southern Seed & Plant Co.

EVAN PARRISH, Mgr. - - Clanton, Alabama

THORSBY SECTION

(Mrs. S. E. Norton, Manager)

Regular services at the Congregational church next Sunday. Sunday school at 9:45. Worship service at 11 o'clock. Christian Endeavor at 6:30 p.m. There will be union prayer meeting this week at the Congregational church on Wednesday evening at 7 o'clock.

Choir practice at the Congregational church after prayer meeting on Wednesday night.

The Boy Scouts will meet at Thorsby Institute Friday evening at 7:00 o'clock.

Services will be held in the Lutheran church next Sunday as follows: Sunday school and Bible class at 9:45 a.m., public worship at 10:45 a.m.

The B. T. U. rally held at the Baptist church Friday night was well attended. Everyone enjoyed the talk of Rev. Ezell of Clanton and Rev. Henry Rogers, B. T. U. secretary of Montgomery.

On Saturday night the B. T. U. attended a radio party at the home of Mr. Dewey Robinson. They listened to a sermon by Dr. George W. Truitt of Texas. Those present were Inez and Marie Jackson, Helen Lowery, Edna and Ruby Raybon, Hilma Collins, Lessie Robinson, Horace Kendricks, Lance Franklin and Walter Wilson.

Last Sunday night the B. T. U. had a radio installed in the Baptist church to listen to Dr. Truitt who talked from Atlanta. This was a sermon especially for young people. Twenty-three young people stayed to hear him at 9:30 Sunday night.

The Baptist Ladies Aid social will be held at the home of Mrs. E. R. Piper on Thursday, February 14. Everyone invited.

The P.-T. A. will meet at the public school Friday afternoon at 2:30 o'clock.

Mr. and Mrs. Dan Primm of Birmingham and Mrs. Gladys Primm of Randolph were visitors at the home of Mrs. M. J. Primm and the Raybons Sunday.

Miss Louise Giles of Mineral Springs spent the week end with Mr. and Mrs. Fred Merchant.

Mr. and Mrs. Sydney Davenport of Birmingham spent the week end with their parents, Mr. and Mrs. M. E. Willis.

Miss Hattie Davenport of Chattanooga is spending a few days with her parents, Mr. and Mrs. Ben Davenport.

Miss Dessie Robinson of Birmingham spent the week end with her parents, Mr. and Mrs. Archie Robinson.

Mr. and Mrs. T. W. Robinson spent the week end at home.

Mr. and Mrs. Ira E. Sarber of Elmore had as their guests last Saturday Mrs. J. H. Goddard, Mrs. J. R. Boyd and Mrs. J. S. Timberlake.

Mr. and Mrs. Leo Cobb made a trip to Montgomery and Wetumpka Saturday.

Mrs. J. H. Goddard was the overnight guest of Mrs. H. O. Bean of Salem.

Mr. and Mrs. German Bean of Atlanta are making an indefinite stay at the home of his parents, Mr. and Mrs. H. O. Bean.

Mrs. L. M. Jackson and daughter, Marie, and sons, Leander and Erskine, visited Mrs. Jackson's father in Anniston Sunday.

Mr. Lloyd Howard visited in Birmingham over the week end.

Mr. Brady Billingsley of Birmingham is spending a few days at home with his parents, Mr. and Mrs. Claud Billingsley.

Mrs. J. Leonard Hayes, Mrs. Akins Collins, Mrs. Walter Robinson and Miss Hilma Collins were joint hostesses at a birthday dinner Sunday, February 10 at the home of J. H. Collines. The dinner was given in honor of J. H. Collins, Akins Collins and their grandfather, Akins Mims of Mobile. Mr. Akins Mims reached the age of eighty-five years Sunday.

Miss Ruth Maddox of Alabama College spent the week end with her aunt, Mrs. Rob Smith.

Dr. and Mrs. H. G. Franklin and Miss Dorothy Franklin spent one day last week in Birmingham.

Mrs. Harry Thompson is spending several days at home.

Mrs. Vilula Heaton of Birmingham spent the week end with her parents, Mr. and Mrs. Rufus Littlejohn.

Miss Hilma Collins was hostess to a few of her friends Thursday night at the home of Mr. and Mrs. Akins Collins. Games were played and the evening enjoyed by those present, who were: Conradine Pate, Helen Lowery, Jessie Martin, Cordelia Eastburn, Christina Bosworth, Marie Jackson, Charles Cleckler, Eugene Littleton, Orville Freeman, Jimmie Nelson, L. C. Lowery, Guy Higgins and George Herbert Nix.

Mrs. Theron South of Birmingham spent the week end with her mother, Mrs. George Freeman.

Mr. and Mrs. W. H. Townsend of Birmingham spent Sunday with Mr. and Mrs. Malcolm Manning and Father Townsend. This party was in celebration of Mr. W. H. Townsend, Sr.'s 78th birthday. He was honored over the radio by a special song by the "Friendly Eight" quartet of Birmingham.

Mr. Cornelius Hand is back at the fruit store in Thorsby after being absent for several weeks.

Mr. G. F. Harper and Miss Louise Fitzpatrick spent Sunday in Talladega with Mr. Harper's daughter, Mrs. MacPharland.

Mrs. Lee Pate spent last Friday in Birmingham.

Miss Marguerite Davison returned to Thorsby Monday after having taken Dr. Judson Cross, secretary of the Congregational churches, on a tour to all the Congregational churches in the Southeastern District.

Mr. and Mrs. Leo Cobb were visitors in Center Hill Sunday. They attended the church service Sunday evening.

Mr. and Mrs. H. L. Thomason of Lay Dam were visitors in Thorsby on Monday evening.

Thorsby Institute News

On Saturday afternoon, February 9, at 3 p.m. the music pupils of Thorsby Institute gave a piano recital. The Cassitae club sang two selections, "Lift Thine Eyes" and "Pickanny Sandman." Due to the absence of Ruth McKee, one of the pupils, Miss Allen, played Rachmaninoff's "Prelude in C Sharp Minor."

The annual declamatory contest is scheduled for February 23rd. This is one of the most enjoyable programs of the year, and everyone is urged to come. Admission is ten cents. Those taking part are: Mary Maud Knight, Jane Billingsley, Sarah Green, Mary Nelle Pate, Lance Franklin, U. L. Mims, Jack Higgins and Horace Kendrick.

The senior class has elected the following class officers: president, Jack Higgins; vice president, Verlon Goodgame; secretary, Helen Kendrick and treasurer, Kathleen Langston.

DO YOU SUFFER FROM

Constipation?

If so, then your Digestive system is out of order and your food is stopping in the large intestine, where it ferments, sending gases into the stomach, causing a toxic condition. Sour stomach, Acidity, Dizziness, Poor Appetite, a "full sensation," nausea and other evidences of Indigestion follow.

T-LAX The Safe Laxative, nature's own remedy, purely vegetable, made of herbs, roots, barks and berries. Aids Digestion, thereby relieving your fatigution and Constipation.

Price 10c Why Pay More? Family size, 25c

REGISTERED T-LAX

PLEASANT GROVE

JEMISON

Mrs. Frank Davenport and daughter, Edith, and little son, James Frank, visited her niece and family, Mr. and Mrs. Monroe Franklin, Tuesday.

Mrs. Dovie Dawson spent Tuesday night with her sister, Mrs. Frank Davenport.

Miss Effie Champion spent Tuesday p.m. with Mrs. Johnnie Trott.

Miss Dulcie Champion visited her brother and family, Mr. and Mrs. R. C. Champion, Wednesday.

Mrs. Sam Woodley went back to Birmingham for treatment for her head Wednesday.

Mrs. Jim Woodley visited her sister, Mrs. Sam Woodley, Tuesday.

Messrs. John Davenport, T. H. Campbell and Johnnie Trott and Miss Dulcie Champion made a business trip to Clanton Monday.

Mr. Marvin Champion spent Wednesday night with Mr. Bill Davenport.

Miss Effie Champion spent last week end with her sister, Mrs. Frank Davenport.

Mrs. E. C. Davenport spent a while Sunday night with Mrs. Johnnie Trott.

Misses Dulcie and Delia Champion visited Mrs. Wess Gleaty Friday p.m.

PLEASANT HILL

We had another good Sunday school Sunday with a very good attendance. Although there are several cases of flu in our community yet that caused some to be absent. But we are hoping to have them with us next Sunday. We are also glad to say we still have B. Y. P. U. here every Sunday night that the weather will permit us to go.

Listen, folks, next Saturday night, Sunday and Sunday night are our regular meeting days, and our pastor, Rev. W. E. Robinson, will have charge of each service, and it will be well worth your time to visit at Pleasant Hill church and see what we are doing. While our church is getting better every Sunday, let's keep it going. We had a new member in our Sunday school last Sunday. Why shouldn't we think our church is growing?

Don't forget our singing next Sunday afternoon.

Mr. and Mrs. S. J. Twilley and children and Mr. and Mrs. Otis Davis had dinner Sunday with Mr. and Mrs. O. L. Martin.

Several from here attended the singing at Cane Creek Sunday and reported a very good singing. Listen everybody who has a star on the quilt which is being pieced for Pleasant Hill church are asked to try and get them to Mrs. Lula Sammons by next Saturday night if possible as we want to know how many there has been made.

Visitors are always welcome to our church.

ISABELLA DEMONSTRATION CLUB

Mrs. Earl Thomas was hostess to the Isabella Home Demonstration Club Thursday afternoon, February 7th, at her home. There were nine members present and three visitors.

Mrs. Thomas, the president of the club had charge of the business part of the meeting. After this Miss Pardue took charge, giving a demonstration on individual measures, altering and fitting a plain pattern. Our next meeting will be at the home of Mrs. W. T. White. A dress will be cut and fitted on one of the club members. This will be a very interteresting meeting. All members are urged to be present. It was decided that we meet Friday, March 15th, instead of the 7th, as Miss Pardue is planning to be away at that time. After the meeting refreshments were served by the hostess, assisted by Mrs. J. W. Locke.

Bird Day Observ'd In Ala. March 1st

Montgomery, Ala.—Bird Day, originated in this state 28 years ago, will be officially observed by Alabamians on March 1.

The date for the observance was announced by I. T. Quinn, commissioner of game and fisheries, after a conference with J. A. Keller, state superintendent of education. The commissioner at the same time suggested a program for school and club use.

"Bird Way, since Alabama originated the idea in 1907, has been one of the media by which an ever-growing interest in bird protection and conservation has been brought about," he said.

"The entire program of conservation as it relates to wildlife forms, including birds, is very largely a matter of education and an official observance of Bird Day awakens greater interest among boys and girls of school age in wildlife conservation."

Pointing to the fact that between 20 and 30 Alabama cities and towns have been designated as bird sanctuaries, Commissioner Quinn said that Bird Day also serves as an inspiration to civic clubs to throw barriers of protection around song and insectivorous birds.

"One or more persons may be found in every community who can talk interestingly on bird life," asserted Commissioner Quinn in outlining a Bird Day program. "Wherever possible a community program should be arranged and the parents of school children should be invited to take a part."

The suggested program and questionnaires:

1. Address by competent persons on the following subjects: (a) The value of birds to agriculture. (b) The recreational value of birds. (c) Our winter visitors.
2. How does the state protect the birds?
3. What can the citizen do to increase bird life in his community?
4. What are some common enemies of birds?
5. What are the attributes of true sportsmanship in hunting?

Professor (to class) — There's a young man in this class making a jackass of himself. When he is finished, I'll start.

Legion Sponsored Fiddlers Contest

The Chilton County Post of the American Legion sponsored a fiddlers convention at the courthouse last Saturday night. Only a small crowd was out, but a good program was rendered. Percy M. Pitts was master of ceremonies for the occasion. The judges were Mr. and Mrs. H. M. Lowery and Mr. A. P. Vinson.

Each of the contestants rendered two selections in the first part of the program, after which several of the entertainers were recalled for an extra selection, to aid the judges in their decision.

The program was as follows:

H. A. Lee, violin, and Herman Lowery, guitar, two selections, the titles of which we did not get.

Lexie Mims, violin, Armon Mims, guitar and little Miss Lexie Mae Mims, mandolin—"Coal Mine Blues" and "Down Yonder."

Herman Lowery, violin, and Alfred Penton, guitar—"Down Yonder" and "Five Foot Two."

Archie Cleckler, violin, and Theron Ellison, guitar—"Dill Pickle Rag" and "I Don't Love Nobody."

C. N. Elland, violin, and Kermit Lowery, guitar—"Arkansas Traveler" and "Soldier's Joy."

Kermit Lowery brought out his guitar and sang "New River Train" and "Listen To the Mocking Bird."

Everett Cleckler (a young lad), violin, and Archie Cleckler, guitar—"I Don't Love Nobody" and "Down Yonder."

"Red" Cleckler, violin, and Archie Cleckler, guitar—"50 Years Ago" and "Sallie Johnson".

The judges asked for four recall numbers, as follows:

Archie Cleckler, violin, and Theron Ellison, guitar — "Italian Dream Waltz."

C. N. Elland, violin, and Kermit Lowery, guitar—"Old Hen Cackle".

Everett Cleckler, violin, and Archie Cleckler, guitar—"Bully of the Town."

"Red" Cleckler, violin and Archie Cleckler, guitar—"Alabama Girl."

The judges retired to make their decision, and while they were out, the audience was entertained by a selection by H. A. Lee, violin, Herman Lowery, guitar; also two selections by Archie Cleckler, violin, and Herman Lowery, guitar.

The judges awarded first prize to Archie Cleckler and second prize to C. N. Elland.

H. A. WILLIAMS DIED TUESDAY

Mr. H. A. Williams died Tuesday morning at his home in Jemison after a short illness. Funeral services were held Wednesday afternoon at Mulberry Church, with Rev. G. G. Williams officiating. Spigener Funeral Home had charge of burial.

Mr. Williams is survived by his wife, Mrs. H. A. Williams, of Jemison; one brother, P. D. Williams, of Maplesville; two sisters, Mrs. J. L. Semmes, of Selma, and Mrs. R. P. Woolley, of St. Petersburg, Fla.; seven children, Dr. John Kincaid and Robert Kincaid, of Bessemer; Clayton Williams, of Thorsby; Fulton Williams, of Maplesville; Mrs. John Cobern and Mrs. Eva Bates, of Maplesville; Mrs. Sadie Shaw, of Jemison.

Mrs. V. T. Rudolph and daughters, Misses Virginia and Gertrude, and Mrs. Bessie Lampkin of Birmingahm were the week end guests of Mrs. Rudolph's sister, Mrs. C. Fenn Jones.

MT. PLEASANT

Mt. Pleasant basketball boys won another game Friday from Calera Jr. High School with the score 29 to 11. This marks the 11th victory for them without defeat thus far.

Coach Glasscock has done an excellent job of coaching this season. Taking only one regular player from last year's team, he has been successful in building up a winning team from otherwise inexperienced material. Mt. Pleasant does not have any outstanding star this year, because each player has been a star on his own position. The team is very evenly matched.

The following make up the squad: Earl Melton, George Chambers, forwards; Julius Traywick, guard and center; Chester Jones, Wilton Massey, Hubert Duke, guards. Since midterm exams, Vernon Collins, last year's star center, has been eligible to play.

Mt. Pleasant 15, Jemison town team 11.

Mt. Pleasant 25, Cooper Jr. high 5.
Mt. Pleasant 29, Union Grove, 18.
Mt. Pleasant 32, Cooper 2.
Mt. Pleasant 32, Billingsley 29.
Mt. Pleasant 38, Vermont 5.
Mt. Pleasant 25, Collins Chapel 12.
Mt. Pleasant 25, Billingsley 14.
Mt. Pleasant 20, Thomas Jr. 7.
Mt. Pleasant 8, Calera 5.
Mt. Pleasant 29, Calera 11.

Dollie Price from the sixth grade was successful as winner of the "pretty girl" contest held last week at Mt. Pleasant. Close runnersup were Virginia Edwards and Dorothy Jean Rush. This contest was sponsored by the Jr. III graduating class.

CHILTON COUNTY TEACHERS IMPORTANT A.E.A. COMMITTEES

Chilton County teachers drew three important committee assignments this year in the establishment of personnel of the Alabama Education Association.

Mrs. Georgia Billingsley, principal of Thorsby Public School, was made a member of the committee on P.-T. A. cooperation. L. C. Warr, principal of Chilton County High School, was given a place on the committee on ethics. County Superintendent Luther Little was assigned to membership on the Committee on Teacher Retirement System.

Chilton County should feel distinctly honored that so many of our teachers secured recognition of their ability by being assigned to membership on these important committees.

H. G. Dowling, of Tuscaloosa, is president of Alabama Education Association this year. The annual meeting will be held in Birmingham in March. Announcement of program and arrangements will be made in a few days.

SERVICES ALL THIS WEEK AT CLANTON GOSPEL TABERNACLE

Evangelist Glenn V. Tingley, of the Birmingham Gospel Tabernacle, began a series of meetings at the Clanton Gospel Tabernacle last Tuesday evening. Meetings will be held every evening of this week, through Saturday. Preaching begins at 7:30 sharp. Everyone is invited. The tabernacle is situated at the corner of Third Street and First Avenue South.

S. W. WATTS DIED SATURDAY

Mr. S. W. Watts, age 65, died at the home of his son, J. L. Watts, in the Shiloh community last Saturday morning after a short illness. Funeral services were held Sunday afternoon at Shiloh church with Rev. T. W. Billingsley officiating, and Spigener Funeral Home in charge of the burial.

He is survived by two brothers, Tom Watts, Clanton Route 3 and John Watts, of Sylacauga; one sister, Miss Mary Watts, of Clanton; three sons, J. L., of Clanton; Willie and Harrison, of Coopers.

MRS. MELLIN CLARK DIED

Mrs. Mellin Clark, age 83 years, died at her home in Coopers last Sunday morning after a long illness. Funeral services were held Monday morning at Chestnut Creek Church, Rev. J. W. Jones officiating. Spigener Funeral Home, of Clanton, was in charge of burial.

She is survived by one daughter, Mrs. Isaac Vinson, of Verbena; three sons, Tom Patterson of Clanton Route 2; J. D., and Leonard Patterson of Phoenix City.

M. P. CONFERENCE

By order of the president of the Alabama Conference I have been requested to announce through your paper that a special conference will be called for February 23 to be held at Mt. Pisgah church in order to select another pastor for Verbena charge. All who are interested are requested to be present.—Board of Trustees.

FURNITURE MAN CHANGES PLACE

Mr. O. C. Bennett, formerly with the E. L. Klinner Furniture Co., is now connected with Tiffin-Klinner Furniture Co. Mr. Bennett was transferred here nearly two years ago from Birmingham, where he had been with the larger furniture stores, and a furniture dealer for nearly 20 years.

In making this new connection Mr. Bennett says he is in a position to furnish his many friends and customers the newest and biggest stock of furniture and house furnishings at lowest prices and easy terms.

Both he and the Tiffin-Klinner Furniture Co. invite his and their customers to come in and see Mr. Bennett, whether buying now or not. It is a pleasure to have you come in and visit.

Mr. and Mrs. Durwood Teel had as their guests over the week end Mr. and Mrs. J. M. Willis and daughter and son, Carrie Mae and Orum, and little son, of Dadeville.

HAYNES NEWS

Mr. and Mrs. Bud Jones visited her parents, Mr. and Mrs. Johnson, near Montgomery Saturday.

Mr. Will Williams of New Cedron was in this community Monday.

Miss Ella Mae Jones spent Thursday night with Misses Marflou and Ethel Ruth Gaines.

Mr. Harvie Carter and Miss Woods of Montgomery visited his sister, Miss Winnie Carter, one day last week.

Mr. H. H. Golson and son, Whitt, made a business trip to White City Saturday.

Mrs. Dora Green and family motored to Clanton Tuesday.

Mr. J. M. Wright visited his sister, Mrs. H. T. Lee, Saturday.

Mr. Curtis Dykes and wife visited his sister, Mrs. Dora Green, Sunday.

Mr. Mack Hayes and Mr. G. F. Gaines and family of Prattville were in this community Sunday.

Mr. G. F. Gaines of Prattville, with a number of friends, were in this community Tuesday dove hunting.

10 POUNDS DAMP WASH 30c

Add. Pounds 3c each

ARE you one of those women who has a young face, and young spirit, but whose hands look careworn and old? You owe it to yourself to keep your hands charming—stop ruining them with laundry trials. We'll do your work for you—thoroughly — inexpensively—quickly—and we guarantee satisfaction.

CLANTON LAUNDRY & CLEANING CO

PHONE 119

Mules And Horses

We have a Nice Assortment of Work Mules, Good Young Mares. All are Well Broke. For Sale or Trade.

R. W. LOWE

South Clanton

West-End SPECIALS

FOR THIS WEEK END

TOMATO SOUP, Phillips, can	5c
Vegetable SOUP, Phillips, can	5c
TOMATOES, Can, 3 for	25c
SOAP, Laundry, 12 for	25c
CRACKERS, 1-lb box	10c
SNUFF, Bruton's, 20c size	15c
BUTTER, Fresh Country, pound	20c
Good Steak, per lb	12½c
FRYERS, per pound	17c
SUGAR, 20 pounds	$1.00

J. H. BROADHEAD

West End Clanton WE BUY COUNTRY PRODUCE

POOR O

EVAN PARRISH ADDING IMPROVEMENTS TO STORE

Mr. Evan Parrish, manager of the Southern Seed & Plant Company, is adding many improved facilities to his store in Clanton in order that he may be able to fully meet the demands of a rapidly growing business.

Catering to the needs of the farmers in this territory with a popular line of seeds, feeds, fertilizers, and other farm necessities, the business of Mr. Parrish has in recent years grown to be one of the most serviceable institutions ever established in Clanton. The hundreds of farmers who have become customers and regular patrons of the store have found that it meets their needs in a complete and satisfactory manner. Therefore the number of customers has increased greatly.

In order to meet the increased demands that are being made upon the business Mr. Parrish is now engaged in improving the store by addition of necessary fixtures and appliances that will enable him to continue to give satisfactory service to a larger number of customers.

Mr. Parrish conducts a cream shipping department in connection with his business, which has proven very popular and of much advantage to many farmers. During recent months he has paid around $300 each Saturday to farmers who bring in cream for shipment.

In the seed department there may be found every kind of thing that can be grown in the country. In order to simplify the problem of handling and dispensing such a wide variety of seeds, a display system is being installed, which enables the customer to see just what he is buying. Everything is labeled, easily read, and you know what you are getting when you get it.

Some idea of the demands that are being made upon the business may be gained by the statement of Mr. Parrish that he employs as many as ten people on Saturdays to wait on his trade.

Southern Seed & Plant Company has become widely recognized as an institution of really valuable service to the farmers. Mr. Parrish says, "I appreciate the confidence and patronage of the many farmers in Chilton County. I started out in a small way to be of service to them. As my business grows, I expect to increase my facilities so I shall be able to continue the service which the farmers may expect and demand of the business."

We Did It! And We Thank You!

We've been talking to you about bringing us cream and reaching a goal of 1,000 pounds in one Saturday. Well, we did it last Saturday, and our records show a total received of

1,069 Pounds

We appreciate that, and we think it further proves that we are satisfying our customers, and that our prices please.

Let us explain to you how to get standard cream cans for as little as 10c a week.

Southern Dairies, Inc.
Evan Parrish, Mgr.
Clanton, Ala.

J. EDWARD CONNELL DIED

J. Edward Connell, age 49 years, died Tuesday at his home in Coopers. Burial was at Chestnut Creek cemetery Wednesday with Martin in charge. Funeral services were conducted by Rev. J. W. Jones.

He is survived by his wife, Mrs. Anna Bell (Robinson) Connell; five sons, Floyd, Dalton, Kermit, Herman and Romulus; three brothers and one sister.

The deceased was a son of Harve Connell and Laura (Taylor) Connell.

MORTGAGE FORECLOSURE NOTICE

Default having been made in the terms of a Mortgage executed to the undersigned by James Powell on the 14th day of January, 1928, which said Mortgage is recorded in the office of Probate Judge of Chilton County, Alabama, in Record Book 221 on page 444, and said default continuing, I, the undersigned as attorney for mortgagor will sell at public outcry for cash to the highest bidder on the premises and property herein described, between the legal hours of sale, on the 21st day of February, 1935, the following described property, to wit:

The northwest quarter of southeast quarter (NW¼ of SE¼) of Section one (1) Township twenty-three (23) North, Range Thirteen (13) east, containing forty (40) acres more or less in Chilton County, Alabama.

Said sale is made for the purpose of paying the mortgage debt and costs and expenses of foreclosure, including a reasonable attorney fee.

ALABAMA MINERAL LAND CO.
PERCY M. PITTS,
Attorney for Mortgagee. 2-14-1tch

J. H. DANIEL
CLANTON, ALABAMA

Exclusive Agent in Chilton County for

SINGER SEWING MACHINES

Full supply of new and used machines, both Electric and Treadle; also the Singer Vacuum Cleaner.

Every Saturday at The Dollar Store

Covering Chilton County During Week

PARTS AND REPAIR SERVICE

SOCIETY

Surprise Kitchen Shower Given Mrs. Teel.

On last Tuesday evening, February 12, at 6:15 o'clock, members of the Fidelis Sunday School Class and the Y. W. A. honored Mrs. J. L. Teel (Evelyn McKee) with a "Surprise Kitchen Shower," at the bride's pretty new home on Second Avenue.

Many useful gifts were presented to the honoree and everyone extended their congratulation and wishes for a successful marriage.

Mr. Barney Burnett of Montevallo spent several days at home this week with flu.

Miss Cuba Keith spent the past week end in Birmingham.

BAKER SCHOOL

The Liberty Hill quartet program was a success Friday night, February 8. It was enjoyed by everyone present. If any of the other schools are wanting some kind of an entertainment for their school they certainly would not make a mistake in getting the Liberty Hill quartet to prepare them a program.

The cedar chest was given away according to promise. The prizes were given to the following persons: First prize, cedar chest, Miss Minnie Baker; second prize, bedspread, Mrs. Lloyd Patterson; third prize, laundry and shoe bag, Miss Annie Lee Bates; fourth prize, nest of pillows, Miss Willie Merle Lockhart; fifth prize, table cloth and napkins, Mr. Ted Littlejohn.

This contest was sponsored by the P.-T. A. They realized a nice little sum of money.

The P.-T. A. members wish to thank everyone who participated in this contest. We wish to assure you that your interest in our school is appreciated very much.

JOINT MEETING OF THE Y. W. A. AND SUNDAY SCHOOL CLASS

A joint meeting of the Y.W.A. and Fidelis Sunday School Class met at the home of Miss Gertie Mae Fiquette last Tuesday night at 6:30 o'clock. A Valentine program was carried out with Miss Fiquette in charge.

Devotional — Valentine "Love" by Miss Alma Allen, president.

Hymn—"Love Lifted Me."

A series of sentence prayers of gratitude for God's love.

Business, old and new.

"Living in the Middle of God's Love," Gertie Fiquette.

"Entire Love," by Marjorine Henley.

"Not One Thing Withheld," Mildred Mahan.

"Individual Stewardship," Alma Allen.

"Nominal Christianity," Elizabeth Williams.

"Expressing our Love," Lucille Dickinson.

"Present Worthy Plans for Personal Service," Cleo Broadhead.

Poem—"Guard Well Your Heart," Mrs. Mullins.

Contest—"Hearts," with Miss Alice Powell, winner.

Prayer, Carrie Foshee.

At the conclusion of the program delicious refreshments were served by Circle No. 4 to the following guests: Misses Jennie and Juanita Welch, Edith and Ruth Hand, Glennie Mims, Elizabeth Williams, Mildred Mahan, Carrie Foshee, Alma Allen, Cleo Broadhead, Lucile Dickinson, Marjorine Henley, Ura Powell, Mrs. J. R. Mullins, Miss Alice Powell and Gertie Fiquette, hostess.

FRIENDLY SINGING SOCIETY

The society met at Cane Creek last Sunday afternoon with a very good attendance. As Mr. Wilson was absent, Mr. Dudley Collins served as chairman. Mr. Jim Parrish Sang the opening song and prayer was led by Rev. W. E. Robinson.

Directors for the afternoon were Mr. Floyd Little, Mr. S. J. Twilley, Mrs. J. D. Collins, Jr., Mr. Posey Cleckler, Mr. Parrish and Mrs. Leon Jones. Mr. Parrish sang the closing song and benediction was by Mr. S. J. Twilley. Pianoists were Mrs. James Gillespie and Miss Lillie Mae Weldon.

Next Sunday afternoon the society meets at Pleasant Hill (Blow Grave Yard). Everyone come and bring some one with you.

SINGING AT LIBERTY HILL

The Liberty Hill Singing Society met Sunday afternoon with a good singing but a small crowd of singers. The following singers directed two songs each:

Zane Lowery, Hiram Littlejohn, Coy Lockhart, Georgie Chambers and Houston Melton. Pianoists for the afternoon were Olene Mims and Leonard Culp. The Liberty Hill quartet sang one song between each of the directors.

We cordially invite all singers and lovers of music to meet with us each second Sunday afternoon.—Marvin Lowery, Secretary.

Mrs. Grady Reynolds Entertained Bridge Club

The members and guests of the Thursday bridge club spent a delightful afternoon last Thursday at the home of Mrs. Grady Reynolds when she entertained at the regular weekly meeting. The games were played at two tables by the following guests:

Mrs. Hugh Jones, Mrs. James Wade, Mrs. J. P. Hayes, Mrs. Arthur Johnson, Mrs. J. C. Page, Mrs. John Deramus, Mrs. John Armstrong and Mrs. L. F. Gerald. Club prize was won by Mrs. James Wade and guest prize went to Mrs. John Deramus. The hostess served a tempting salad course at a late hour.

Mrs. E. Sanders is spending several weeks with her son and daughter-in-law, Mr. and Mrs. Alfonso Sanders.

Mr. and Mrs. Jack Wade were Sunday guests of relatives in Centreville.

Miss Minnie Claud Lewis of Prattville spent Saturday in Clanton with Mr. and Mrs. D. Hogan. Miss Pauline Hogan returned with her for the week end.

Mr. and Mrs. A. S. Prince spent last Thursday in Dadeville with relatives and friends.

Miss Mabel Harris of Montevallo College spent the week end at home with her parents.

Miss Margeret Kendrick, a popular teacher of the Chilton County High school, spent last week end with her home folks in Luverne, Alabama.

Mrs. Alice Reynolds and two children of Greenville spent the week end here with Mrs. W. A. Reynolds.

Mr. C. E. Stapp of Selma was a visitor in Clanton on Monday.

P.-T. A. BENFIT BRIDGE PARTY HELD TUESDAY

The Grammar School P.-T. A. benefit bridge party at the Wilson Hotel Tuesday was more than a success. If you did not go, you do not know what a good time you missed.

At the afternoon hour ten tables enjoyed bridge, rook and dominoes. Five high score prizes were given as follows: Mrs. John Armstrong, contract; Miss Nita Campbell, auction; Mrs. Hodges, rook; Mrs. Gandy, heart dice. The cut prize was won by Mrs. James Wade.

Tuesday night the following prizes were awarded: Mrs. John Armstrong and Mr. J. C. Page, contract; Miss Lucile Sherwood and Mr. Carl Jones, auction; Mr. P. D. Wilson, dominoes; Mrs. Lande and Sidney Reynolds, heart dice; the cut prize was won by Mrs. J. C. Page.

The remaining prizes were given as draw prizes. Chances were sold on a lovely chair from E. L. Klinner Furniture Company, and Miss Alma Allen held the winning number.

Prizes for the occasion were given by the following merchants of Clanton, to whom the P.-T. A. extends thanks:

Dollar Store, a tie; Ward Baking Company, bread; A. & P. Store, 8 o'clock Coffee and mayonnaise; Teel Service Station, quart of oil; Sinclair Service Station, quart of oil; Dief's Service Station, dust cloth; Alred Drug Co., face powder; Ben's, crumb set; Clanton Shoe Shop, pair of heels; Shell Service Station, two quarts of oil; DeMabel's, hand lotion and brillantine; Clanton Laundry, dress cleaned and pressed; Wade's Grocery and market, groceries; Sanitary Grocery & Market, groceries; R. J. Alexander, 3-pound can Calumet Baking Powder; Hill Grocery Co., six pounds flour; Moatts & Taylor, 24 pounds flour; Will Jones, case of Coca Cola; Horsley White, case of Nehi; Upchurch Drug Co., face power; Mazar's, pillow cases; Union-Banner, tickets; Chilton County News, decorations; Taylor Produce Co., decorations; Wilson Hotel, place for entertainment; Jesse Teel, half soles; Popwell pressing Shop suit cleaned and pressed; Clanton Junior Department Store, face powder; Exchange Barber Shop, hair cut; Tiny's Place, razor; Farmers Hardware Co., flash light; Clanton Wholesale, Northern tissue; The Leader, dress pattern; Matt's Lunch Shop, one dinner; Tiffin-Klinner, water set; Goodman Beauty Shop, shampoo and hair set; Sanitary Barber Shop, hair cut; Taylor Dry Goods Co., pair hose; First National Bank, mirror; Peoples Savings Bank, pen and pencil set; Dixie Cafe, one dinner; Clanton Motors, inner tube; Bill's Garage, one towel; J. R. Kemp, tie; Yellow Front, dress pattern; Evan Parrish, 50 cents worth garden seed; Clanton Building Supply Co., razor; J. R. Mullins & Sons, tie; Mahan's Cafe, one dinner; E. L. Klinner Furniture Co., occasional chair; Wingard's, pair socks; Calloway Drug Co., stationery; Peoples Cash Store, peaches; Texaco Service Station, a quart of oil; Hayes Chevrolet Co., quart of oil; Texaco, quart of oil.

About $52.25 was cleared from this entertainment, and the committee wishes to thank each and every one who contributed to the success of the party. Especially do we thank Mrs. P. D. Wilson for the use of the hotel. To the merchants of Clanton we want to say that, if by accident, we have left your name off the list of contributors, we will be glad to have you call us and we will put it in the paper next week.

The proceeds of this party will go to pay for some coal and other supplies that were bought and used at the Grammar School several years ago.—P.-T. A. Committee.

CARD OF THANKS

Just want to try through the Union-Banner to thank the many friends and everyone that were so kind and helpful during the sickness and death of my father, Mr. R. N. Wilkins. May the Lord bless and be your guide through life and on to eternity, is my humble prayer.—Sincerely, Mrs. J. R. Askins.

Sanitary Grocery & Market
Wade's Grocery & Market

Clanton's Leading Food Stores
Independently Owned and Operated

SUGAR 10 Lbs. 47c

Chum Salmon 3 cans	28c
Red Sockeye Salmon 2 cans	35c
Tomatoes, No. 2 cans 3 cans	25c

MEAT
For Boiling Good Grade
Lb. 14c

Staley's Starch 2 pkgs	5c
String Beans, No. 2 cans, 2 for	15c
Crackers, A-1 2-lb box	18c

SALAD DRESSING

½ Pint	10c
Pint	15c
Quart	25c

Cow Feed 24% Jazz	$2.25
Cow Feed 16% Dairy	$2.10
Shorts	$1.80

Regular 5c packages CLEANSER, Lighthouse	3 for	11c
Mayonnaise Bowl Free With WESSON OIL	qt	41c
Standard Five TOILET TISSUE	7 for	26c
Regular 8c Can BRAINS, Armour's	2 for	10c
Quaker HOMINY GRITS	3 for	25c
Ground Before Your Eyes COFFEE	lb	17c
14-oz Bottle CATSUP	2 for	25c
Campbell's, No. 1 Tall TOMATO JUICE	3 for	25c
23-oz Can VEGETABLE SOUP	3 for	25c
GOLD MEDAL OATS	3 lbs	23c
SOAP, 1-lb bar	3 for	9c
APPLES, Evaporated	2 lbs	25c
Kellogg's CORN FLAKES	2 for	15c

Market Specials

Sliced Bacon	lb	25c
Round or Loin T-Bone Steak	lb	15c
Mixed Sausage	lb	12½c
Sugar Cured Bacon Squares	lb	18c
Chuck or Rib Beef Roast	lb	11c
Nice and Lean Pork Chops	lb	18c

You can also get Western Steak, Spring Lamb, Salt Water Fish and Fresh Oysters at either of Our Markets

WORDS OF THANKS

We wish to take this means of thanking the good people in this and other communities for the kindness shown us in the sickness and death of our mother, Mrs. J. R. Taylor, and we especially thank the Chestnut Creek Church for their nice flowers, and the comforting words of the ministers.—Her Children.

Mr. and Mrs. Otto Jones spent last Wednesday in Birmingham.

Don't forget to see "Church Mouse," at the Wadesonian, February 21st.

PATES CHAPEL

Saturday night at 7:00 o'clock we had preaching at the church; also Sunday morning at 11. The subject for Saturday night was, "Selling Out" and the one for Sunday was "Why We Should Vote Three No's for the Dry Law." These were brought to us by our pastor, the Rev. M. Lockhart, and were very much enjoyed by a large crowd.

Mr. and Mrs. Grady Sowell of Birminghan were visitors of Mr. and Mrs. Walter Maddox the past week end. Also Miss Emily Pate accompanied them home.

Miss Ruby Maddox of Thorsby spent the week end with Miss Ludia Mae Wallis.

Miss Martha Hayes was the dinner guest of her cousin, Miss Mildred Hayes.

Rev. M. Lockhart spent Saturday night with Mr. and Mrs. Charles Hayes and children and was the Sunday dinner guest of Mr. and Mrs. Jesse Hayes.

This community has a quilt to sell for the church. It's not ready yet. It will be announced later about when it will be sold. Tickets are being sold on it now.

Misses Bessie and Edna Hayes were visitors of Misses Zemma and Zelma Hayes Sunday.

Mr. and Mrs. Morris Rainwater and son spent the week end in Birmingham with her home folks.

Mrs. Eve Dawson spent the week end with her mother and father of near Thorsby.

BIRTHDAY DINNER

Last Saturday a joint birthday dinner was given at the home of Mr. and Mrs. J. D. Collins in honor of Mr. Akins Mims of Mobile, Mrs. Dudley Collins, Mr. Wilton Gillespie, Mr. J. D. Collins, Jr., Mrs. Gerald Hubbard and Miss Norma Gene Gillespie.

Mr. Mims celebrated his eighty-fifth birthday last Sunday, February 10. He was raised in Collins Chapel and Union Grove communities, but is now living in Mobile, Ala. Mr. Mims seemed to have enjoyed his birthday and we are hoping for many more happy days.

At 12:00 a table of delicious foods were served to the following: Mr. and Mrs. Dudley Collins, Mr. Akins Mims, Rev. W. E. Robinson, Mr. and Mrs. James Gillespie and family, Mr. and Mrs. J. D. Collins, Jr., and one child, Mrs. Gerald Hubbard and family, and others. The day was enjoyed by all.

"DEATH ON THE DIAMOND" AT WADESONIAN FEB. 20

By co-operation with the St. Louis Cardinals, that team is seen in action in gripping baseball episodes. Comedy is furnished by Nat Pendleton, Ted Healey, Edward Brophy and others and Paul Kelley plays the newspaperman who helps solve the mystery. Others in the cast are Ralph Bushman, Pat Flaherty, De Witt Jennings, Willard Robertson, Mickey Rooney, Robert Livingston, James Ellison, Ray Mayer and Joe Sauers.

Twenty-five famous ball players, including Ping Bodie and others, also appear in the new picture. The story was scenarized by Harvey Thew and Joe Sherman, with dialogue by Ralph Spence.

MRS. CORDIE CULVER DIED

Mrs. Cordie Culver, age 58 years, died at her home near Billingsley last Wednesday, February 7. Funeral services were at Chestnut Creek, Coopers, at 11 o'clock Thursday, conducted by Elders J. S. Kelley and E. B. Tucker officiating. Spigener Funeral Home, of Clanton, was in charge of burial arrangements.

Mrs. Culver is survived by her husband, W. G. Culver; two brothers, Lewis and John Wright, of Clanton; two sisters, Mrs. Dora Devaughn and Mrs. Etta Buhl; two sons, Watson, of Montgomery, and Justice, of Billingsley; one daughter, Mrs. Florene Williams, of Billingsley.

Circle No. 2 Meets With Mrs. J W. Hayes.

Members of Circle No. 2 of the Baptist W. M. U. met Monday afternoon at the home of Mrs. J. W. Hayes. The lesson for the afternoon was given by Mrs. S. J. Ezell. She spoke on "The Banner of the Cross."

At a late hour refreshments were served to Mrs. J. P. Hayes, Miss Bettie Mullins, Mrs. W. Z. Hodges, Mrs. Lula Rasberry, Miss Laura White, Mrs. Andy Jones, Mrs. P. D. Wilson, Mrs. P. M. Moore, Mrs. S. J. Ezell, Mrs. Arthur Johnson, Mrs. J. W. Hayes and Mrs. Horsley White.

Grammar School P.-T. A. Mtees

Members of the Grammar School P.-T. A. met last Friday at the school.

Mrs. Percy Pitts, president, presided over the meeting. A most interesting program on Founder's Day was enjoyed.

Mrs. Barney Roberts gave a talk on "The Beginning of the P.-T. A." Piano solos by Bess Hayes and Lois Rockett were enjoyed.

The teachers gave a most interesting play on Founder's Day.

After a short business meeting the beautiful and delicious cake was cut and enjoyed.

Mrs. George McCain and sons left Saturday for Rockford and Sylacauga where they will spend several weeks.

Miss Sara Colley visited friends and relatives in Birmingham Saturday and Sunday.

Mr. and Mrs. Doub Huddleston were visitors in Birmingham Sunday afternoon.

JEROME T. FULLER DIED

Hon. Jerome T. Fuller, age 60, of Centreville, widely known lawyer and political figure in Alabama for several years, died in a hospital in Birmingham Tuesday from injuries received Saturday night in an automobile accident between Woodstock and Blocton. Mr. Fuller's death came as a surprise, as it had been thought his injuries were not serious.

Mr. Fuller was a member of the Democratic State Executive Committee, and was chairman of Frank Dixon's campaign for governor last year.

Miss Eloise Jones, who attends Montevallo State College, spent the week-end here with her parents Mr. and Mrs. Jesse Jones.

Mr. Sunshine Chism and Miss Gertie Fiquette spent Sunday afternoon at the former's home in Maplesville.

Mr. Arthur Burnett of Montevallo spent the past week end in Clanton.

Mr. Ervin Mims was seen at the Woco Service Station one day this week.

ENTERPRISE NEWS

The Enterprise basket ball teams, both boys and girls are expecting to play Union Grove on Friday, Feb. 15, at Enterprise. We are expecting a real interesting game.

Miss Callie Watts, of the Watts Hat Shoppe, is in Atlanta this week attending the displays of millinery and ready-to-wear for the spring and summer seasons.

Rev. R. P. Cochran of Greensboro, former pastor of Clanton Methodist Church, was a visitor here Tuesday night and Wednesday. He was on his way to North Alabama to visit relatives and friends at his old home in Jackson County.

MRS. ELLA CLECKLER DIED

Mrs. Ella Cleckler, age 25 years, died at Central Alabama Hospital in Clanton Monday night. Burial was at Macedonia Tuesday afternoon, with Martin in charge of arrangements.

The deceased is survived by her husband, Jackson Cleckler, and five small children. She was a daughter of Bud Dutton.

NOTICE — BANKRUPT SALE

Pursuant to an order made by the United State District Court, Northern Division, Middle District of Alabama, in Bankruptcy, I, as Receiver of W. H. Sartor, doing business as "The Fair," Bankrupt, will offer, to the highest bidder for cash, at 11 o'clock a.m., subject to approval of said Court, on the 25th day of February, 1935, at the stockhouse formerly occupied by W.H. Sartor, doing business as The Fair occupied by the bankrupt at Clanton, County of Chilton, State of Alabama, all right, title and interest Bankrupt had in and to stock goods, wares and fixtures and book accounts. Stock of goods, $2,249.61; fixtures, $190.75; accounts receivable, $200.64; total, $2,641.03.

Right reserved to sell separate or as whole. Inventory now on file.

Montgomery, Ala., 12 day of February, 1935.

S. O. MIDDLETON, Receiver.

2-14-1tch

RIGINAL

The UNION-BANNER
Published every Thursday at Clanton, Chilton County, Alabama

W. M. WYATT and T. E. WYATT
Publishers and Proprietors

Entered April 15, 1913, at Clanton, Alabama, as Second Class Mail Matter, under Act of Congress of March 3rd, 1879.

SUBSCRIPTION PRICE:

One Year	$1.50
Eight Months	1.00
Six Months	.75
Four Months	.50

(All Subscriptions Payable in Advance)
BELL PHONE 62 PEOPLES PHONE

When it looked like Uncle Sam would join the World Court, the brass band at Geneva started to practice playing "Santa Claus is Coming to Town." But since the senate got in its work, the band has started rehearsing: "What'll We Do When the Rent Comes Around?"

Mrs. Carrie Chapman Catts is quoted by one newspaper as stating it is about time to get rid of those senators who voted against the World Court. Maybe some of these senators think it is about time to abolish Mrs. Carrie Chapman Catt as an international educational feature.

One of the popular songs of the day is: "On the Good Ship Lollypop," and that's about all Uncle Sam will have left if he gets in any more naval conferences.

The administration is getting ready to spend $4,800,000,000 to get the boys off the benches by Christmas. It is to be hoped that they will have better luck than Henry Ford did when he spent money trying to get the boys out of the trenches by Christmas.

A New York woman recently shot her husband just for fun—but it was for the fun he had been having with other women.

NATIONAL AFFAIRS

(By Frank P. Litschert)

A few weeks ago the Supreme Court of the United States handed down a decision fixing certain phases of the balance of power between the executive and legislative departments. The decision is one which will go down in history as a great American judicial achievement. A few days ago the United States Senate, in defeating the resolution for American adherence to the World Court, rendered a service to the American people equally wise, and equally fundamental.

The success of the American nationalists was all the more remarkable because they seemed to be leading a forlorn hope. At first, onl a handful of senators could be counted on as opposing the World Court resolution. Men like Senators Borah and Johnson, who had rendered heroic and patriotic service in the League of Nations fight, fifteen years ago, are not to be downed so easily. They started a real campaign and around them, both inside the Senate and out, rallied the Americans who still believed that men like Washington and Jefferson know what they were talking about. Almost without money and other material resources they carried the day, a tribute to the sound public sentiment of the American people. The decision of the senate was in line with the finest traditions of that body. No matter whether we agree with some of the senators or not on all issues of the day, it must be admitted that they fought like the Websters and Bentons of the earlier days.

It is to be remembered, however, that the votes against the World Court did not come from any one school of political thought or any one section of the country. Men opposing the court come from the West, the Middle West, the North, the South and the East. Conservative Delaware and conservative Rhode Island joined with liberal Montana, liberal Washington, and agricultural Iowa, to oppose the resolution.

In order to prove the diversity of location of these anti-World Court senators, it is only necessary to examine the list. The list is worth repeating again because the senators who withstood pressure of various kinds deserve an honorable place in the American records. Here is the list:

Bone, Washington; Borah, Idaho; Bulow, South Dakota; Carey, Wyoming; Coolidge, Massachusetts; Davis, Pennsylvania; Dickinson, Iowa; Donahey, Ohio; Frazier, North Dakota; Gerry, Rhode Island; Gore, Oklahoma; Hastings, Delaware; Johnson, California; La Follette, Wisconsin; Lewis, Illinois; Long, Louisiana; McCarran, Nevada; McGill, Kansas; Metcalf, Rhode Island; Murphy, Iowa; Murray, Montana; Norbeck, South Dakota; Norris, Nebraska; Nye, North Dakota; Reynolds, North Carolina; Russell, Georgia; Schall, Minnesota; Schwellenbach, Washington; Shipstead, Minnesota; Smith, South Carolina; Thomas, Oklahoma; Townsend, Delaware; Trammell, Florida; Walsh, Massachusetts; Wheeler, Montana; and White, Maine.

Senators who were paired against the court were: McAdoo, California and Overton, Louisiana.

Despite all statement to the contrary, the great amount of propaganda which has deluged the American people on international relations during the past ten years, has been favorable to the League of Nations and the World Court, not opposed to it. Those who stand with Washington and Jefferson against entangling alliances have had no funds with which to carry on a campaign. Concerted efforts to mix the United States into European affairs have been carried on almost constantly from New York and other centers by various international organizations. They have been apparently well supplied with money. But their efforts have been unavailing against sound American judgment.

There are, of course, some honest Americans who sincerely believe that the way to promote peace is to have Uncle Sam help settle the European quarrels. These may now be assured that Uncle Sam is in splendid shape today to do his part in promoting peace, a condition which we all desire. He can offer his friendly effort whenever the occasion warrants it, without being under obligation in advance to use his force in trying to put over a political decision which may or may not be just. With his hands untied, perhaps he can render some real service without threatening the rest of the world with military or economic sanction.

PRICE FIXING

In the first of a series of Washington hearings on the pending revision of the NIRA, a pronounced majority of the business executives who spoke were strongly in favor of a retention of price fixing or control in the codes. That is not surprising, as it has been the indicated attitude previously. But it is an extremely important issue for the consuming public, and doubtless will prove important to industry in a way that seemingly is not suspected now.

For price fixing, or control that amounts to it, is in the great majority of instances a dangerous detrimental procedure hurtful to the consumer, restrictive of public demand for commodities, a brake on production and therefore eventually injurious to business as a whole. The only possible exceptions are those industries which, by the nature of their services are public utilities in fact if not in name and on that account, subject to public regulation in the public interest.

The president himself, in his radio address of September 30, raised the serious question as to whether the codes had not "gone too far in such matters as price fixing and limitation of production," and the further "serious question as to the wisdom of many of these devices to control production or to prevent destructive price cutting which many business organizations have insisted were necessary, or whether their effect may have been to prevent that volume of production which would make possible lower prices and increased employment."

Undoubtedly revision of the recovery act along the lines here suggested would stimulate consumer demand and take a brake off recovery.

TO THE WEST COAST, AND BACK

(Part IV)

Friday morning, December 28. Inasmuch as we were only about 85 miles from Los Angeles, we took our own good time about getting up and away. Stopping at Redlands, Calif., we had breakfast, and I went with Mr. Duffey to get a shave. With all due respects to our local cafes and barber shops, that was the best breakfast and the smoothest and best shave I have ever enjoyed.

After Redlands, we came to Pomona, 35 miles from our goal. There is one thing I have to say for this town of Pomona—it is very beautiful, with its palm-lined streets, but it is the hardest town I have ever seen to get out of, that is, along any certain road. From Pomona there are a half dozen ways of getting into Los Angeles, and they all look alike. Nearly all California's roads are paved, and on nearly every corner in this town we saw signs pointing this way and that to Los Angeles. It was very confusing. We finally got away on the San Fernando route, and by and by reached Los Angeles, itself, the fifth city in size in the United States, and boasting nearly two million people in the city proper, not counting any of its many boroughs. It has several names—The Queen City, City of the Angels, Strand of Paradise, the Sunshine City, and others. It looked just like many other cities I have seen, except for the size, and the semi-tropic growth around there.

Of course we would have to get lost to begin with, but, after all, we at least had that bother off hand and didn't have to worry with it any more. Finally we got on the main drag of the city, Sunset Boulevard, and went out to Angelus Temple, in the northeast part of the city, after making our way through the Chinatown section. That Chinatown was something!

We were taken through Angelus Temple and the Bible school building alongside it, all of which is run by Aimee Semple McPherson. Mr. Duffey took quite a few notes on the temple, among them the huge unsupported dome, the largest of its type in the country, the big auditorium with a ground floor and two balconies which, all together, seats 5,300 people. We were taken to the "miracle room," where there is to be seen every kind of brace, cast, etc., from plain crutches to full body casts and braces. There was to begin on January 1st the annual convention of Foursquare delegates which would convene at the temple. My wife and Mrs. Taylor were delegates to this convention from the Clanton Foursquare church.

Through with the trip through the temple, we met Essie Binkley Locy, who conducted two revivals in Clanton in 1929, and went with her to her home in Burbank, a few miles away. Here she keeps a home for homeless girls and children, known in the Los Angeles district as Sunshine Home.

From here we phoned to the home of Mr. J. B. Champion, a former Verbena boy. Mr. Duffey had written to Mr. Champion that he was to attend the ball game, so they were expecting him. Appointment being made with Mr. Champion as to where we would meet him, I found Mrs. Locy's brother, and he piloted us all down to meet Mr. Champion. I needed a pilot—I could do fine in this big city with him along to tell me which way to go, but without him I was like a blind dog in a meat house—I knew where I wanted to go, but I couldn't get there. I saw no more of Mr. Duffey until Friday morning, January 4, the day we set out for home. Mrs. Taylor went to the home of Miss Earlmeda Hagenbaugh, where she stayed while in the city.

After I left Mr. Duffey with Mr. Champion, my pilot, Mr. Binkley, helped me, and we went out to "see the town", inside and out. I don't suppose I saw it all, but I saw enough, and there was one strange thing I want to tell about. A week or more before I left here our local Wadesonian Theatre showed "Big Hearted Herbert", starring Guy Kibbee—and while riding around over Los Angeles that night we passed the Broadway Theatre, one of the biggest in the city, and lo, behold, "Big Hearted Herbert" was showing there. Imagine, our Clanton theatre showing a picture two weeks ahead of one of the biggest in Los Angeles, when the picture was filmed not over six miles from the Broadway, and Clanton is something over 2,000 miles from there. That was just a bit hard for me to understand. I think that is some kind of a boost for Mr. Wade and our local theatre. Who can say that we never see any new pictures?

After spending the night with Mrs. Locy, at her Sunshine Home, we called Mr. Binkley again and he took us, the wife, Bettye, and myself, to see some other sections of the city. We went through Burbank, El Monte, Glendale, Hollywood, Beverley Hills, Pasadena and others, and finally out to Van Nuys, where we were to spend two nights with Rev. and Mrs. E. A. Wicks, who conducted a revival here in 1931.

Leaving my wife and baby at the Wicks home, I set out, with Mr. Brinkley, to get my ticket to the football game. I tried at several places in downtown Los Angeles, where tickets had been sold, but there were "sell-out" cards sticking up at all of them. Finally we went to Pasadena, to "general sales headquarters." Here I had some real luck. When I reached this place only 72 tickets were left, and they were all box seats, going at $5.50 each. I asked the good-looking sister at the window if I could get a seat in the "Alabama section," explaining that I had come all the way from Alabama for the game. She had none of this kind, but was very nice about it. Said she: "You people ought not to have such a popular team. This thing is a sell-out for the first time in the history of Rose Bowl. No, I can't give you a seat in the Alabama section, but I'll do the best I can—I'll give you one of the best seats there are in the bowl, just because you have come so far to see the game." I stood around a bit, wondering if I was to be foolish enough to give $5.50 to see a football game, and I suppose other people began to find that nearly all the tickets were gone, for they began to come in and buy in blocks of from two to eight tickets each. I saw at once that if I was to see the game I would have to act quick, so I told her to pass out my ticket. It called for Box 3 in Tunnell No. 21. I had to wait until the day of the game to realize how really lucky I was, and what a good seat she had given me. I'll tell you about that later.

We passed the time away, during the rest of Saturday, Sunday and Monday in attending services at Rev. Wicks' church, and at Angelus Temple, and in sight-seeing tours over the city. On Sunday night we met some other friends who had been in our home several years ago, Mr. and Mrs. Roy Moss, who live in Burbank, and on Monday we went to stay with them until time for us to return home.

I want to describe the parade of the Pasadena Rose Festival and the Alabama-Stanford game in this week's issue, and to do so I must get going, as space will not stretch.

Rev. Wicks called for us at the Moss home at six o'clock on Tuesday morning, January 1, to take us to the home of Miss Hagenbaugh, who was to take us, with Mrs. Taylor, to Pasadena to see the parade. Miss Hagenbaugh knew the ropes, having seen the spectacle in past years, so she gathered up a bunch of boxes and took them with us, for us to stand on in order to look over other people's heads. We really needed them, too, as we found out, once in Pasadena. She drove all around and came into Pasadena from the south, knowing that the crowd would begin packing in from the north end of town. By 9:30 we were all set, and pretty soon the parade started. That was a spectacle I will never forget. As far as my eyes could see, both ways, the broad main street of Pasadent was packed with a squirming, seething mass of humanity. The official estimate was that a million and a half to two million were there, and I can believe every word of it. Stores, hotels and cafes were renting standing space in their windows; the side streets were packed and jammed all the way down the several miles the parade was to pass.

With the parade beginning, all officials came first, directly behind a flock of motor cops, who cleared a path in the street wide enough for the parade to pass throug. Harold Loyd was Grand Marshal of the festival, and rode in the first car. Following came various floats from cities, civic bodies, commercial institutions, schools, colleges, etc. In all there were 62 floats and 20 bands, and the whole line was something over five miles long. I have prepared a scrap book showing a number of the floats, and from this you may get some idea of the magnitude of the affair. It is impossible to describe the scenes in words, but these pictures will help, for anyone interested in seeing just what some parts of the parade looked like. One could not help wondering just how much labor, painstaking care, and actual money had been spent to make all this possible.

My wife had not been feeling the best, so just before the parade was over she became quite ill, and we had to take her to a nearby cafe-drug store for first aid, and missed one or two of the floats and one or two of the bands. We had seen enough, however. The parade over, my wife insisted that I go on to the ball game, as it was now past 1:00 o'clock. It was about three miles to the bowl, and the streets were packed and jammed the like of which I have never seen—all going one way. After about an hour's drive in this heavy traffic, Miss Hagenbaugh put me out pretty close to the bowl, after showing me where to wait for her after the game, to return home.

During the parade, as the Stanford University float passed, there was great applause, and some guy with a fog-horn voice yelled: "Where is Alabama?" Some fellow just behind me answered him: "They're over at the bowl waitin' for you Stanford guys. You'll see too much of Alabama before sun down." I imagine that Stanford rooter remembered those words later.

When I was shown to my seat, I found that I had a front line box, about the 35-yard line on the west (Alabama) side of the field. I was about 25 yards from the side-line. I think the whole Pacific division of the U. S. Navy must have declared a holiday, and came to the game. And—were they yelling for 'Bama? I really believe there must have been at least 3,000 sailors just back of me—everything from admirals to deck-swabbers, with leather lined throats which they were making the most of.

Alabama was represented (musically) by the Pasadena High School band, 240 strong, all dressed out in crimson and white, and they were certainly making the welkin ring. I believe that Alabama had fully as many, if not more rooters in the stands than did Stanford. Stanford is situated at Palo Alto, in western-central California. There are several big universities in the state, and every one of these had representatives there who wanted to see Alabama beat Stanford. I arrived just about five minutes before the kick-off, and settled down for a big afternoon. I had it, too.

I will be forced to save the story of the game, and the return home, for next week, for lack of space.—Man in the Moon.

No matter which side wins, it's always the taxpayers who lose the war.

THAT MYSTERIOUS 244

Editorial From DeKalb Times of January 31 Explains DeKalb County Racket About Fraudulent Election

The mysterious box, containing the mysterious 244 purported absentee ballots, which has caused so much furore since the general election, has been given sufficient publicity, it would seem, yet a brief and authentic history of this unspeakable piece of fraud will do no harm.

This lot of ballots was taken to the postoffice in Fort Payne on the eve of election, by Mr. H. U. Gilbert, secretary of the Democratic Campaign Committe, and there postmarked by the postoffice authorities. Mr. Gilbert then withdrew the ballots, each having been stamped and bearing the stamp, "Withdrawn before Dispatch," and "lugged" them to the Probate Judge's office. When Mr. Gilbert pushed the ballots through the window at the Probate Office, Judge Malone inquired: "What are you doing with my mail?" To this query Gilbert made no explanation, merely evincing nervousness by "swallowing" and "gasping" and getting away as quickly as possible. The delivery of these ballots was made at 4:45 p.m.

This lot of ballots, over which such a bitter controversy has raged, was rejected by the officials in charge of the absentee ballots, for perfectly valid reasons: They were not legally mailed as required by Section 406 of the 1923 Alabama Code, which states that an absent voter must request an absentee ballot (after having made required affidavit) and after having voted same must return it, together with oath, in a sealed envelope to the Probate Judge by mail. How strange it is that these more than 200 absentee ballots would, in violation of the law, be returned to Mr. Gilbert or some one other than the Judge of Probate!

It is known, too, that a number of purportedly absent persons, who, it was claimed, voted those ballots, were dead, still others were known not to be out of the county, and others personally requested that absentee ballots, which had been voted for them, be rejected, as they were not absent from the county, and intended to vote in person on election day.

An absentee ballot is subject to challenge, as is any other ballot, and when the ballots referred to were challenged, no one sought to prove their genuineness — hence their rejection (Section 500, 1923 Code). In rejecting this lot of absentee ballots, the election officials acted within the law; in truth, had they been counted the law would have been grossly violated. The history of these much disputed ballots was cloaked in extreme suspicion from beginning to end—the gesture of mailing them by a person or persons in Fort Payne, their strange and unlawful delivery to the Probate's office, and every other procedure by which they were handled—all branded them with fraudulence in its most decomposed form. The Democratic leaders know they weren't legal in any phase, and to force their tabulation into the election records of this county is a disgrace that will haunt her good name for generations to come.

The mysterious ballots in question were taken to Montgomery and used to seat Mr. Tolbert in the Alabama House of Representatives Although the Democrats claim that some of them had been "tampered" with, and with insinuations directed at the Republicans —Sheriff Pope has a receipt, signed by the Sergeant-at-Arms by whom the ballots were taken in charge, stating that the box had not been opened nor any seals broken.

All legal absentee ballots, which were voted on November 6th, were counted and included in the election returns and official count, but this "mystery lot" could not be accepted as legal by the election officials. Can they be blamed for its rejection?

Even more hideously dishonest than the above account of the disputed absentee ballots, was the voting, by Democrats, of hundreds of forged qualification certificates on November 6. Many of these certificates were held by the Republicans after the voters had used them to vote the Democratic ticket, and will be exhibited to those who may be skeptical of this charge. Attorney Scott, when interviewed by a Birmingham Post representative, made the outrageous statement that these certificates were voted by Republicans—that Republicans had books of them at the various voting precincts on the day of election, and that some Democrats procured them from Republicans and voted under them. Such audacious loquacity! And coming from Attorney Scott, who, from his long professional career, knows, no doubt, the value of correct statements! When the light of truth is thrown on their misdeeds, the Democrats, vermin-like, scurry away for cover.—The DeKalb Times.

25 YEARS AGO

News Items as Published in The Union and in The Banner, Issues of February 10, 1910

Stock law failed in Beats 9 and 15 in the elections last week.

The Verbena Public School for this month of January has only one name on it, as follows: Cordelia Scott.

Mrs. W. H. Mills of Pletcher, died in Birmingham on January 24th.

Lee Hayes has announced for sheriff on the Democratic ticket.

With K. N. Draper as chairman, eleven colored teachers of the county attended an institute in Clanton on February 3rd and 4th. Prof. Moore made them an inspiring lecture.

Mr. F. B. Davis was married to Miss Evie Willis this week.

The Clanton electric light plant has been purchased by J. Q. Wade.

Mr. J. Hance Alred attended the Coxwell-Lane wedding in Birmingham Monday night.

PREVENTING WAR

In a leaflet purporting to be a digest of a sermon preached by Dr. Malcolm L. MacPhail on Armistice Day, November 11, the Doctor is quoted as saying: "If the love of money is not the root of all evil it is surely at the root of most of this human cry about preparedness. Some no doubt believe sincerely that preparedness will prevent war. But history is against them. Taking history by and large, preparedness never prevented war; it invited it. Nations which prepared for war usually got it."

Just how Dr. MacPhail goes about convincing himself through study of history that preparedness never prevented a war, is a little difficult to see. History is the more or less true account of the wars which have been fought in the world, one after another. History deals very little if at all with the wars that were not fought. Learning through history therefore just how many wars were prevented would be slightly difficult. But if preparedness never prevented a war it may be just as difficult to prove that pacifism never prevented one. Certainly that has not been the case in the United States. We were insulted and imposed upon by France and England prior to the War of 1812 because we could not defend ourselves. Our sailors were impressed and the laws of the sea violated because insult and violation could be practiced with impunity.

Perhaps never was the pacifist element so effective as during this unfortunate period of our history. Certainly pacifism did not prevent our being plunged into the World War. Our shipping rights were violated first by Great Britain and then by Germany. This was done because it was believed not without reason that we could not defend ourselves. It was not one of those cases where the spirit was willing but the flesh was weak. We were even told that we were too proud to fight and the presidential campaign as won on the slogan our chief executive by his diplomatic skill and desire for peace was keeping us out of war. Yet we got into war, forced into it by the very belief that we were unable to fight. There followed so desperate and expensive an effort to prepare that we are still paying some of the cost.

It may be seriously doubted that the love of money is at the root of most of the human cry about preparedness. Among those who desire preparedness are most of the thousands who crossed the ocean to fight for America in the World War. These men realized no monetary profit from this war. They would expect none in the next. They realize the horrors of international combat and they want none of it for themselves or their children. They believe that the way to avoid this horror is to prepare the nation adequately for defense. They know very well what most of us know, that there is little danger of Uncle Sam's going abroad to fight an imperialistic war. We have all the territory we need and more. What most Americans desire is to be left alone to work out their own destiny. They cannot do this unless they are assured of a real national defense. We realize that it would not pay us to go to war against another nation. Our only chance for safety is enough defensive strength to make the other fellow realize that it will not pay him to attack us. These are the reasons why the American patriots desire preparedness for defense. They are sound reasons and the love of money does not enter into them.

Dr. MacPhail is broad enough to admit that some people sincerely believe that preparedness prevents war. We are broad enough to admit that some people sincerely believe that pacifism will prevent war. It has never done so to the best of our knowledge. Reduction of armaments is a consummation devoutly to be wished, but it must be a general limitation of armaments. It must affect all nations alike. Were the United States to disarm as an example to the world and sit down lamb-like, in a nest of European and Asiatic wolves it would not be long until there was no American question. It would be merely the problem of European digestion and Asiatic assimilation.

There are some pacifists who demand the elimination of defense here but overlook entirely the case of Soviet Russia where even the women and children are said to have military training. These are not the sincere pacifists referred to above. They are inspired, not by the love of money, but by an affection for an Asiatic system which they hope will ultimately permeate America.

It is said that before the AAA lecturers start speaking this spring the band in the hall will play the new fertilizer song, "You're the Top."

The trouble with those World Court resolutions, they seem to make them up out of rubber. As soon as they hit the Senate, they bounce right back.

Anyhow it must be admitted, even by the internationalists, that the folks opposed to the World Court made business good for the telegraph companies.

That millionaire shoe manufacturer who is ashamed of his wealth is speaking out of turn. If he'll just be patient a little while, he won't have anything to be ashamed of.

The old theory if you start in one direction and keep going in that direction long enough, you will finally return to the place you started, seems to be the one used by the administration in balancing the budget. The idea being if you spend money long and fast enough, the budget will ultimately be balanced.

POOR OR

DIAMOND

A BIG VALUE

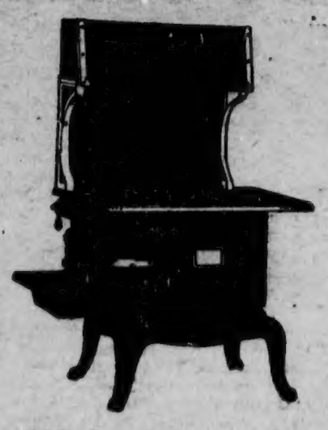

ALL CAST RANGE

A Stove That Will Stand Up And Give Real Service

EASY TERMS **$34.50** $1.00 A WEEK

More Big Values

9 x 12 Matting Art Squares beautifully assorted patterns. Special this week **$4.50** (50c down, 50c a week)

Cane Sewing Rockers. These are regular $2.50 values. Special this week only **$1.95 Each**

Buffet, China Closet, Extension Table, 9-piece used Dining Suite in good condition, 6 chairs. Fumed Oak. A bargain at ($1 a week) All for **$49.50**

3-piece Used Living Room Suite. Mahogany Finish. Good quality velour **$22.50** (Only $1.00 a week)

New Walnut finish Bed Room Suite. We offer them this week special as low as **$49.50** ($1 a week payments)

All-steel Green and Ivory finish utility Cabinets, 66 inches high, regular $6.50 value, takes only 18 inches of space. Special price **$5.50**

SATURDAY SPECIAL

Cane Bottom Chairs, heavy rounds. Saturday special. Cash and carry 95c

NEW SELLERS CABINET

We have just received the new 1935 line of nationally advertised SELLERS Kitchen Cabinets, Kitchen Tables (stainless top), Utility Cabinets, Breakfast Sets, all in the latest beautiful finishes.

Tiffin-Klinner Furn. Co.

6th St., South of Courthouse Fox Building
Clanton, Alabama

L. E. FOSHEE

Oldest Salesman In Chilton County

Give me a chance to demonstrate our new 1935 line, and make you an appraisal for you before you buy an automobile or truck.

Mrs. Terra Parrish and Miss Leola Sims were visitors in Birmingham last Friday.

A CHILD'S LAXATIVE SHOULD BE LIQUID

(Ask any doctor)

For your own comfort, and for your children's *safety* and future welfare, you should read this:

The bowels cannot be helped to regularity by *any* laxative that can't be regulated as to dose. That is why doctors use *liquid* laxatives.

A liquid laxative can always be taken in the right amount. You can gradually reduce the dose. *Reduced usage is the secret of real and safe relief from constipation.*

The right liquid laxative dose gives the right amount of help. When repeated, instead of more each time, you take *less*. Until bowels are moving regularly and thoroughly without any help at all.

The liquid laxative generally used is Dr. Caldwell's Syrup Pepsin. It contains senna and cascara, *natural* laxatives that form no habit — even for children. Its action is gentle, but sure. It will clear up a condition of biliousness or sluggishness without upset. Every druggist has it.

Dr. Caldwell's SYRUP PEPSIN

State Capitol News

Alabama State income tax is levied at a moderate rate, with due consideration to the welfare of the small taxpayer, the rate gradually increasing as the income mounts. This is in keeping with the accepted theory of income taxation, which is that ability to pay should govern. After deducting exemptions allowed by law, the rate for the first $1,000 of taxable individual income is one percent; where the taxable income is over $1,000 and up to and including $3,000, two per cent; over $3,000 and up to and including $5,000, three per cent; -5,000 to $8,000, four per cent; and over $8,000, five per cent.

The tax applies to income derived from salaries, wages, and commissions, income from business or profession; interest on bank deposits, notes, mortgages and bonds; income from partnership and fiduciaries; rents and royalties; proceeds from sale of capital assets; and income from dividends, except dividends from institutions paying an income tax to the state.

Every unmarried individual is allowed an exemption of $1,500, and every married person an exemption of $3,000. A husband and wife, however, receive only one personal exemption of $3,000 against their aggregate income. Where there are children, a credit of $300 is allowed for each child under 18. An exemption of $3,000 is allowed for any "head of a family"—a person who supports and maintains in his household one or more individuals who are closely related to him, and for whose support he has some moral or legal obligation. A return is required in any case from every unmarried person with an income of over $1,500, and every married person or head of a family with income over $3,000, even though may be entitled to deductions for dependents, etc.

Deductions allowed from gross income in determining the actual taxable income include interest on personal indbetedness, taxes, loss by fire, storm, etc., bad debts actually charged off during the year, and donations to religious, charitable, scientific or educational institutions not operated for profit.

The state income tax division has been reorganized since January 15, and is already making a close check in every county to uncover any delinquents on 1933 taxes. Returns on 1934 incomes are now due, and will be delinquent after March 15.

C. O. LAWRENCE, M. D.
Upchurch Bldg.
Phones: Office 28-J; Residence 161-W; Office Hours 9 to 11 a.m. and 2 to 5 p.m.
Sundays by appointment only
Special attention to diseases of Eye, Ear Nose and Throat

..chest COLDS

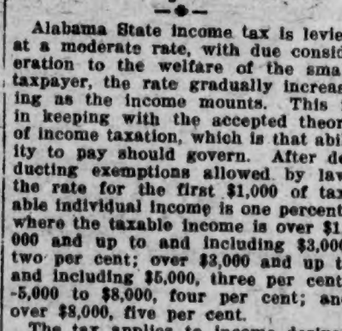

Graves Is Neutral On Prohi Question

Reiterating his determination to remain neutral and "umpire the game fairly" marked the conference here Saturday when a group of prohibitionists called upon Gov. Bibb Graves just before he left for Washington with his "new deal bills to negotiate for recovery funds." Gov. Graves reminded his callers that he had promised a fair election on the liquor question and now the matter is in the hands of the voters in accordance with his campaign promise.

During the campaign Gov. Graves promised the voters that he would submit a referendum election within sixty days after his inauguration. He took over the duties of the office on January 14, and the date of the election has been fixed for February 26—much less than sixty days after his inauguration.

Not only did Gov. Graves promise a fair election, but he also promised a clear-cut referendum. Both of these promises have been kept and the modificationists can vote "yes" on all three questions with the assurance that the saloon will not return. Those opposed to a change can vote "no" on all three questions and rest assured that the present regime will continue.

The visit by the group of prohibitionists to the governor Saturday was prompted by a report that he was quietly sending out word to vote "yes." The governor declared that no one was authorized to speak for him and that he would continue his policy of neutrality and "umpire the game fairly."

Those who know Gov. Graves best, know that he means just what he says. They know that he will remain neutral. They also know that those in his official family are at liberty to vote as they please without fear of punishment or hope of reward.

At headquarters in the Exchange Hotel, where Capt. J. Sanford Mullins is conducting the campaign for modification, encouraging reports continue to pour in. One caller there a few days ago assured Capt. Mullins that all 14 voters in his family will vote "yes" February 26, on all three questions.

MAPLE SPRINGS

We are sorry our pastor has the flue, and could not fill his place Saturday and Sunday. Rev. W. H. Wilson preached Saturday. He brought a wonderful message. We are hoping Bro. Carroll will soon be well again.

The W. M. S. ladies held their regular meeting Sunday night after B. Y. P. U. Several who were absent although their program was well rendered by those present.

Everybody come back to B. Y. P. U. Sunday night. We have a very fine subject. It is, "How Can I Overcome Temptation?"

The singing society meets with us next Sunday afternoon. We invite all good singers and lovers of music to come and be with us next Sunday afternoon, February 17th.

Mrs. Reuben Devaughn is confined to her bed with the flu this week. We wish for her a speedy recovery.

Mr. Sanders Watkins, son of Mr. and Mrs. Wallace Watkins, has the measles this week.

Mrs. Wash Wilson was reported to be very sick again. We are hoping she will soon recover.

Mr. O. L. Devaughn and Latham Wilson attended the singing at Calera Sunday.

Mr. W. F. Glenn and family had as their dinner guests Sunday Mr. J. M. Stroud and Mr. and Mrs. Oliver Glenn from near Holtville and Mrs. O. L. Devaughn.

Mr. and Mrs. Lester Downs had as their dinner guests Sunday Mr. and Mrs. Tom Miller and son, Bonnie.

Mr. Otis Glenn attended school at the home of Mr. and Mrs. Arthur Mims near Willis Tourist camp Friday night.

Mr. and Mrs. Lester Downs, Mr. and Mrs. Bill Wise and Miss Mamie Downs visited Mr. and Mrs. Claude Downs and children near Verbena Friday night.

Mr. Arnold Glenn spent the week end with Mr. Cecil Wilson of the Friendship community.

Mrs. Ina Lansford and Mrs. W. F. Glenn spent a while Saturday afternoon with Mrs. R. J. Downs.

Mr. and Mrs. Elmer Rollan were the guests of Mr. and Mrs. O. L. Devaughn Saturday night.

Mr. and Mrs. Charlie Tucker had as their week end guest Mr. Bernard Tucker from Enterprise.

Mr. John Vinson and Mr. John Hancock were in this community Monday morning.

REPLIES TO JACKSON ON PROHI QUESTION

Editor Union-Banner:

Will you please allow me space in your paper to say a few words in regard to Mr. J. H. Jackson's letter in last week's paper.

Mr. Jackson said that he was surprised to see the church people make such a desperate fight to retain the prohibition law.

A true Christian person, who wants to serve God and protect his children and his neighbor's children against the evils of strong drink will want to retain the prohibition law.

Mr. Jackson said that it reminded him of the 23rd chapter and 35th verse of Matthew. If he had quoted the 34th and 35th it would have fit the case better. The 34th verse reads as follows: "Wherefore, behold, I sent unto you prophets, and wise men, and scribes: and some of them ye shall kill and crucify: and some of them shall ye scourge in your synagogues, and persecute them from city to city." Christians are God's servants and He wants them to fight for the right, and that is why the church people are for retaining the prohibition law. A Christian does not want to see his or his neighbor's children drunkards. The Bible does not uphold strong drink and how can a Christian?

In the 14th chapter and 21 verse of Romans we find these words: "It is good neither to eat flesh, nor to drink wine nor anything whereby thy brother stumbleth, or is offended or is made weak." If we vote to do away with the prohibition law we have put a stumbling block in the way of many. We will cause wives and children to have to suffer on the account of men spending their money for strong drink. We will also endanger our own children's lives with the evils of strong drink.

Mr. Jackson said that he believed that the ones that supported the prohibition law would be judges as greater criminals in the judgment day than those that violated it. The Bible says that whosoever believed in Christ should have everlasting life. And it also says that no drunkard can enter heaven.

I hope that every person will think before they vote to do away with the prohibition law.

Yours for retainment of the prohibition law.—Ollie Hayes.

AUNT CELIA SMITHERMAN

Aunt Celia Smitherman, colored, age 97 years, died last Saturday at her home in West End. She was buried at Hopewell. Funeral services were conducted by Rev. Mixon.

LEGAL NOTICE

As provided by law, notice is hereby given that we have completed the construction of our Chilton County Project No. NRS 268, and the same has been accepted by the State Highway Department. Any persons having claims against us on this project are requested to file same with us at our office in Columbus, Ga., on or before March 8th, 1935.

HARDAWAY CONTRACTING COMPANY.
2-14-4tch.

If the *Telephone* were Not There!

MANY TIMES each day you reach for the telephone on your desk at the office or in its familiar spot at home. It is an old and trusted friend. You scarcely give a though to what it means to a busy day.

Yet suppose the telephone were not there! Suppose —for a week—or a month—you could not call anybody by telephone and nobody could call you! The whole machinery of business and the home would be thrown out of gear. Orders would be lost—efficiency and profits reduced. You would be out of touch with your world.

America needs quick, reliable telephone service to get things done in the brisk, crisp American manner. And it enjoys the best service in the world. America leads in telephone service. In relation to population there are six times as many telephones in this country as in Europe and the telephone is used nine times as much.

Greater progress has been made in this country because of the Bell System's one policy, one system and universal service.

SOUTHERN BELL Telephone and Telegraph Co. INCORPORATED

DOWN

GOES THE PRICE OF SHAVING COMFORT

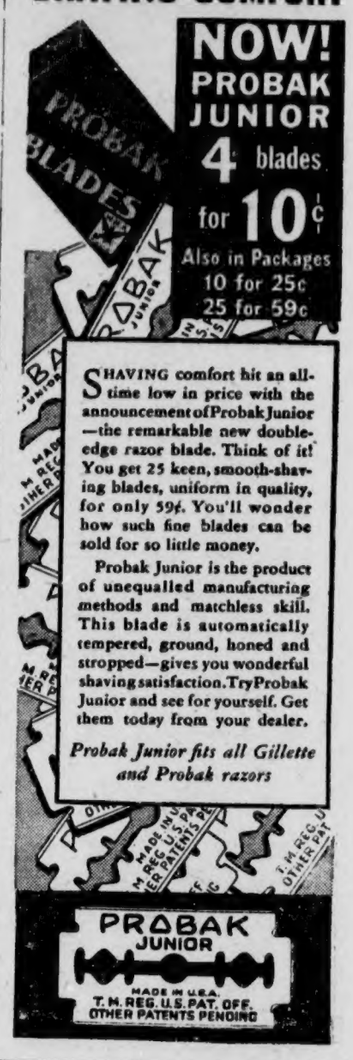

SHAVING comfort hit an all-time low in price with the announcement of Probak Junior—the remarkable new double-edge razor blade. Think of it! You get 25 keen, smooth-shaving blades, uniform in quality, for only 59¢. You'll wonder how such fine blades can be sold for so little money.

Probak Junior is the product of unequalled manufacturing methods and matchless skill. This blade is automatically tempered, ground, honed and stropped—gives you wonderful shaving satisfaction. Try Probak Junior and see for yourself. Get them today from your dealer.

Probak Junior fits all Gillette and Probak razors

Weak Women

"After childbirth I lacked strength and suffered from dizzy headaches—my whole body felt sick," said Mrs. J. W. Buck of 1913 Ellis St., Augusta, Ga., "but I was much improved after taking Dr. Pierce's Favorite Prescription a short time. It gave me new strength and made me feel that I had the right amount of energy to carry on."

New size, tablets 50 cts., liquid $1.00. Large size, tabs. or liquid, $1.35. All druggists.

Extra Special

Westinghouse

FLAVOR ZONE RANGE

At Amazingly Low Price of

$59.50

$3.00 extra for cable and plug

—A— LIMITED NUMBER ONLY!

SURPRISED to hear this startling news? Most people are, for never before has this fine Westinghouse Range sold for so little money! But the saving in dollars and cents is just the beginning. Once in your kitchen, this famous range will save you work. It will save you worry. It will enable you to cook meats accurately and quickly, with minimum loss of weight. Come to our store TOMORROW. See this range. Let us send it to your home WHILE THIS SPECIAL SALE IS ON!

● *Electric Rates Are LOW In Alabama!*

SEE YOUR DEALER, OR

ALABAMA POWER COMPANY

USE MORE ELECTRICITY— IT COSTS LESS!

REDDY KILOWATT

Your Electrical Servant

RIGINAL

The Yellow Front STORES

CLANTON, ALA. CLANTON, ALA.

Where Quality Prevails at Low Prices

Eye Opener Sale

DRY GOODS

TOM CAT BRAND—Pre-shrunk
OVERALLS $1.10
MEN'S SIZES, THRU 42 PR.
BOY'S SIZES—8 THRU 18 79c

RAYON TAFFETA PRINCESS
SLIPS 49c
We are Offering Our Entire Stock of 59c Slips for this Low Price

HEAVY QUALITY — BATH 2 FOR
TOWELS 25c

LADIES Famous PHOTO FAN
HOSE 59c
Full Fashioned, Pure Sheer Silk
We Invite You To Try A Pair

LADIES' and CHILDREN'S
ANKLETS 15c
All the New Spring Stripes. Pr.

We Must Make Room for Our New Spring
SHOES

MEN'S HEAVY CAP OR PLAIN TOE
WORK SHOES
Regular Price $2.49, On Sale
Pair $1.98

MEN'S AND BOYS'
SCOUT SHOES
With Leather Insoles, Formerly Priced at $1.49, On Sale
Pair $1.25

MEN'S HEAVY CAP TOE
WORK SHOES
With Leather Insole, Nailed and Sewed—A Good Value
Pair $1.49

SHOT GUN
SHELLS, box 59c

GROCERIES

HEAVY PLOWLINE
ROPE 36 ft. 25c

LAMP GLOBES OR
BURNERS 8c EACH

NO. 1 TALL CAN CHUM
SALMON 10c

OUR MOTHER'S 1 Lb. Size
COCOA 10c
2 Pound Size 19c

10c SIZE CLABBER GIRL BAKING 2 FOR
POWDER 15c
2 LB. SIZE 20c

BABY ELITE or JET OIL
Shoe Polish 10c

NO. 2 CANS
PINEAPPLE 15c

2 NO. 2 CANS
TOMATOES 15c

FRESH ROASTED PURE LB.
COFFEE 15c
Ground Before Your Eyes—7 Lbs. for $1.00

10 QT. GALVANIZED
PAILS, each 19c

SCRUB — With Handle
PAILS, each 25c

ARGO
STARCH, box 4c

OK
SOAP, lge. bar 4c

BLACK
Draught, box 15c

10 POUNDS
SUGAR 47c

We Pay Best Market Prices for Eggs

Dr. Gragg Senses Economic Rifts In Future For U. S. Government

Dear Editor:

At the beginning, let it be thoroughly understood that in this letter I am not criticizing any administration or governmental agencies; for I feel that the New Deal at its beginning saved our country from revolution.

However, it seems to me that we are now in great need of some things; and some things we have, we don't need at any cost.

Now, one of the greatest needs is a better deal for the farmer and laborer; then it will naturally follow as day follows night, that there will be better times for everyone else.

There are two things that must not be forgotten. First, the common people, farmers, laborers, etc., are the backbone of our country; the people on which it depends for its very existence. Second, the farmer feeds them all, rich and poor, and were it not for him all would starve in short order. These are the two basic propositions that uphold the very foundation on which our government survives, and from which we cannot get away. This must be taken into consideration in every major move we make.

Has everything possible been done for the farmer, and has he had the consideration justly due him? After teaching the farmer (at the farmer's expense) to make more cotton, hen we let him plow it up (at his expense.) Oh yes, we pay him for plowing it up and then turn right around and tax cotton goods four cents per pound, flour $1.50 per barrel, meat, plows, in fact practically everything the farmer uses. So any nit wit ought to see that it is just a plain case of the farmer paying himself back for his plowed up cotton. In other words, "Jones pays the freight." He had already used the fertilizer and done the work to produce this crop and it is too late to plant another on the same land, so you see he was out his labor and money to produce it.

For argument's sake let's speak of two bales of cotton and let's use ten cents as the price so it will be easy to understand. The farmer has two bales of cotton for which he can get ten cents per pound or $100. He plows up one bale and this doubles the price making twenty cents per pound or $100. He still gets only $100 for his cotton besides losing the seed which might have been used for fertilizer or cow feed. So you readily see he is not one whit better off.

But, there is another serious side to their question. While Mr. Farmer is destroying his product, whether cotton in the South, wheat in the West, or hogs in the northwest, and just breaking even or losing money by doing so, the big warehouse man, the speculator, who has millions of this particular product in store is the one, and only one, who is reaping a golden harvest. He has not destroyed half his cotton or his hogs while Mr. Farmer has destroyed half his to to double the price without being benefited. Mr. Profiteer still has all his on hand ready to market at double price, and thereby make 100 per cent above a reasonable profit, as a result of a crop destroyed by poor Mr. Farmer.

Some will say, "Well, that is a thing of the past, why bring it up." True but is the debt the farmer still owes, that might have been paid, a thing of the past? No, it is still standing, or rather "rapidly growing" over him.

If it was necessary to destroy four million bales of cotton in order to get it off the market, why not go to the warehouses and ask Mr. Profiteer for four million bales of his poorest grade of cotton, the government paying for and destroying it. That would have removed from the warehouse records millions of bales of almost worthless and rotten cotton that is standing there today holding down the price of Mr. Farmer's good cotton from year to year.

But the best thing of all is that this plan would have given the farmer the benefit of the double price for his entire crop and not for a half crop. In other words, Mr. Farmer would have been benefitted in the deal instead of Mr. Profiteer getting it all. Then maybe Mr. Farmer would have been able to make a payment on his mortgage on his home, pay part on the doctor's bill, buy the wife a new stove, the children some clothing, repair the barn, etc., all of which has been neglected.

Now, how about cutting production, Mr. Farmer? I hope it is a good thing. They say it is. The same fellows that taught you how to make two bales instead of one now get up some recruits and helpers for you to pay and will proceed to teach you how to cut down production.

One thing I said a year ago or two years ago was, "As soon as cotton growers in foreign countries, e.g., Mexico, Brazil, Egypt, India, etc., learn that we are cutting our crop they will increase their crop to supply the world's demand, and we will wake up to find ourselves with no world market a few years later because the cotton could be bought cheaper anywhere than in the United States."

If we are not careful what we are doing, the first thing we know we will have no foreign market. Cotton will be cheaper than ever, foreign goods will be shipped in cheaper than we can manufacture them at home and nobody in the world will be benefitted but Mr. Profiteer. Something to think about. What is the remedy? I don't know.

Now coming to state and local affairs. I don't think we need any more whiskey, wine or beer than we already have. Whether legal or illegal it is harmful a thousand times where it is beneficial once. I do not think that officers have the backing of the people in enforcing prohibition, therefore I would not be surprised at our state going wet. I am proud to say that I still have hopes that our county will give a respectable dry vote. If I was going to vote one or two yes's I would vote all three, as the first one or two will only be a camouflage for the third, i.e., if beer and wine are sold legally, nine times out of ten, whiskey will be sold illegally at the same place. I know we have lots of bootleggers, but repeal will not cure that. To sum up in a few words, it is absurd to vote it in if you want it out. If you are more interested in liquor than you are in your child or your neighbor's wife or child, just vote it in and don't blame the bootlegger for you certainly will have him right on whether you vote wet or dry.

Well, a word about Clanton. It needs to grow. If it doesn't it is going the other way. I would like to see it as big as Thorsby, which is at present about eight times as large as Clanton. Any adjacent farm land that might be caught in the corner can be assessed so low that it will be of little difference to the owner. Certainly reasonable officials would enforce no undue regulations or restrictions. With its present population it makes a poor showing on census reports. There are so many special laws that apply to a town the size it would be —laws regulating schools, railroads, insurance, taxes and government that now do not apply to us whatever. Great benefits that we are now missing. The town will be much benefitted and some of the men who are now objecting would be Mayor or councilmen and would be proud of their town.

Just one more thing. If times are not too hard, why not start a movement to have an annual county fair at the airport? So that our farmers could compete and compare their methods and show off their products, and profit thereby, as well as have an all around grand time.

I would like to say something about "dole," "relief," "public works" "Coosa River improvement," etc., but doubtless this is too much already.—V. J. Gragg.

CLASSIFIED ADVS.

TRUCK FOR SALE—I have one 1928 model Chevrolet truck, in good condition which I want to trade for a half ton truck of some kind. Also have a good young cow with young calf for sale.—E. L. Henley, Clanton Route 3. 1tch

GRIST MILL and ENGINE.—One 20-inch grist mill and 12-horsepower kerosene engine, for sale. Been used only few years. Bargain at $350.00. —Located 3 miles west of Jemison. Mrs. Genie Abbott, Jemison Route 1. 1-31-3tpd

WANTED—Ex-service man, age 39; loss of left arm; wants job as hotel clerk, watchman, P.-B.-X. opp., or caretaker. Neat appearance. High school education. Use no intoxicants or tobacco whatever. A-1 reference.—Adj. Harvey, 814-17 St., Ensley, Ala.

HAULING—Bids wanted on hauling cord wood. Inquire at Union-Banner office. 1tc.

MAN WANTED—for Rawleigh Route of 800 families. Write today, Rawleigh, Dept. ALB-43-SA, Memphis, Tenn. 2-7-4tpd

FOR SALE — Pair nice mare mules, 6 and 8 years old, weight, 1,000 and 1,100 pounds; horse, 5 years old, weighs 800 pounds; milch cow and 2 brood sows and some pigs for sale or trade for hay press or good mower, or beans or corn or hay.—W. B. Cox, two miles southeast of Clanton. 1tch

FOR SALE — One good milch cow, with heifer calf; will sell or trade for corn, peas, pigs or any other feed stuff.—J. D. Harrell, Route 2, Montevallo, Providence community. Beat 12. 1tch

TWO SHOATS STRAYED—One black, one red and black speckled; slits in ears; shoats weighing about 80 pounds each. Liberal reward.—A. L. Collins, Clanton Route 4. 214-2tp.

Commissioners Regular Session

The regular quarterly meeting of the Commissioners Court was held Monday and Tuesday of this week. There was a great array of matters to come before the court, none of which were of very much county-wide importance.

Concerning the matter of hauling gravel for the county the court set up a uniform scale of prices to be paid for this work. The order allows 60 cents an hour for one-yard trucks and 80 cents an hour for two-yard trucks.

The court agreed to purchase and install a clock in the petit jury room of the courthouse, and provide suitable places for the jurors to hang their hats.

Petitions were presented to the court from some sections of the county asking for removal and appointment of some road overseers and county employees. These matters were deferred by the court without action thereon.

Representative Charley Cox discussed with the court the question of passing a bill in the legislature authorizing the court to transfer county money from the general fund to the fine and forfeiture fund. This matter was calculated to enable the fine and forfeiture fund of the county to pay the many outstanding obligations against it for which there are at present no funds available.

The court passed an order setting up a uniform system for the purchase of supplies and the employment of labor and authorizing work done for the county. The plan places authority for orders against the county in the hands of the commissioners and Probate Judge. An official statement and full explanation of this system will be published next week, it was stated Wednesday by the county attorney.

AUTO WRECK MONDAY MORNING NORTH OF JEMISON

Spigener's ambulance was called to the scene of an auto wreck just north of Jemison early Monday morning.

The wreck occurred about 7:00 o'clock. One of the cars, "Dad's" Oatmeal Cookie truck, a Chevrolet light delivery truck was driven by C. E. Hollingsworth, who was not injured seriously. Riding with him was J. E. Ashton, proprietor of the cookie concern, who received several bad cuts about the face. He was carried to Gorgas Hospital at Birmingham, by Spigener's ambulance; 24 stitches were required in treatment.

The other car was a Ford V-8, driven by R. M. Shank, of Birmingham, a representative of the Heinz company. His injuries were slight, and he received first aid at Clanton before going on to Birmingham.

It was reported that the cookie car had started away from a store just north of Jemison, going south, and collided with the north bound Ford just as he reached the highway. Both cars were complete wrecks. When the cars stopped rolling, both were turned in the opposite direction from which they were traveling when the wreck occurred.

Miss Sara Elizabeth Venable and Miss Theda Wyatt were the week end guests of Misses Mary Jo and Jean Sanford in Wetumpka.

EXTRA Special Food Bargains

For Friday & Saturday, Feb. 15 - 16

CLANTON CASH STORE

Blue Front Store — We Deliver — Call 154 — Clanton, Alabama

PEOPLES CASH STORE

THORSBY CASH STORE

COFFEE

Morning Bracer Coffee
Ground While You Wait
lb 19c

Wonder — fresh ground
COFFEE lb 15c

1 lb Calumet
BAKING POWDER 21c

Mrs. Pickford's, 8 oz.
Salad Dressing 10c

Mrs. Pickford's, 16 oz.
Salad Dressing 19c

Mrs. Pickford's, 32 oz.
Salad Dressing 28c

Kellogg's
ALL-BRAN 13c

Grape Nut Flakes or
Post Bran Flakes pkg 10c

Eatwell No. 1 tall
Mackerel Salmon 2 for 15c

Cocoanut, bulk lb 20c

Red Yellow, White
Onion Sets qt 15c

1-lb can Hershey's
COCOA can 15c

8-oz can Mother's
COCOA 3 for 25c

FLOUR

Guaranteed
Plain or S. R.
24 lbs 88c
48 lbs $1.65

SUGAR

10-lb Paper Bag 47c
10-lb Cloth Bag 49c

FREE

One pkg Oxydol when you buy 2 giant bars of P & G Soap for
10c

White Meat

Dry Salt Plate
Good for Boiling
lb 15c

SEED POTATOES

MAINE SELECTED

COBBLERS peck 40c
BLISS peck 40c

24 lbs
Postel Elegant $1.20

24 lb Plain or S.R.
POSTEL PILLAR $1.00

24 lb Plain or S. R.
Postel Extra Flour $1.10

24 lb Self Rising
Milady Flour 90c

48 lb Self Rising
Milady Flour $1.75

Eagle Brand
MILK can 20c

Swiss — small
MILK 3 for 10c

Swiss — tall
MILK 3 for 20c

Eating — No. 1
Potatoes 5 lbs 8c

Onions, Yellow 3 lbs 10c

Rutabagas lb 3c

Florida
Oranges doz 15c

Green Head
Cabbage lb 4c

MARKET SPCIALES --- At Clanton Cash Store, Phone 154

PICNIC (Sugar Cured) lb 16c
BACON (Good Grade) lb 30c
ROAST (Rib or Chuck) lb 10c
PORK CHOPS (Fresh and Lean) lb 20c
SAUSAGE (Mixed) lb 12½c
GOOD STEAK lb 15c

POOR OR

Dept of Archives and History - Capitol

Chilton County the Heart of Alabama

ESTABLISHED 1903 THE ESTABLISHED 1892

UNION - BANNER

Read the Want Advs.

VOLUME 42.—TEN PAGES CLANTON, ALA., THURSDAY, FEBRUARY 21, 1935 NUMBER 44

COUNTY BUYING PLAN EXPLAINED

Orders Must Be Secured From Probate Judge or One of Commissioners

In accordance with our promise of last week, and in order to fully acquaint the public with the details of the county's purchasing plan recently ordered and adopted by the Commissioners Court, we have secured for publication this week the following statement authorized by the Court through the County Attorney, Mr. Omar L. Reynolds.

"The Court of County Commissioners at its session on February 4th, 1935, prepared and adopted an order which provided that hereafter no person, except the four commissioners and the probate judge, had the authority to purchase or buy for Chilton County, any material or supplies, unless a written order was given by one of the commissioners or the judge of probate authorizing the purchase of said materials or supplies; and it was further ordered that no person shall be authorized to have any work done or bind Chilton County for such work alleged to be done for Chilton County, except by a written order from one of the County Commissioners or the judge of probate; and the judge of probate and the commissioners each have in their possession order books which have been specially prepared for this purpose.

It was further provided in said order that the Commissioners or judge of probate, if he desires work to be done or material or supplies to be purchased for Chilton County, that he give to the person selling said material or supplies or the person to do the work, a written order that the person furnishing the material or supplies, or performing the work for Chilton County shall retain said written order, and when the claimant desires to make claim to the Commissioners Court, that he shall attach said written order to his claim, and in this way the commissioners will always be assured that the work was properly authorized and that the county received the benefit. Said commissioners, or judge of probate also have a duplicate copy of said written order which he shall have at the session of said commissioners court passing the claim, to verify the same.

"However, the court provided that the provision of said order did not apply to any contracts made by the court while in session or to any materials or supplies purchased or work authorized to be done by the court, or other claims passed while in session, and that the same did not apply to laborers or road hands or to any salaried officials or to other claims directed by law to be paid by the county.

"Said order further provided that the commissioners can refuse to pay any claims of the classification stated herein, unless the written order is

(Continued to Back Page)

Boy Scouts Will Organize Again

Meeting Called Friday Night, March 1st at the Clanton Baptist Church

A meeting for the purpose of reorganizing the scout work in Clanton will be held at 7:30 , March 1st, at the Clanton Baptist Church. In the past several months the troop has been inactive but as the summer draws near, we will need something to fill our spare time.

A question that is often asked is 'What is a Boy Scout and What is the Nature of One?" Well I am going to try to answer this by a series of writings in your local paper. A Scout is one who finds fun in hiking through the woods.

He can tell the north from south by moss on the trees and east from west by the shadows. He can talk to another scout across a river by signaling. He knows most of the trees, birds and animals in his locality. He knows poisonous and nonpoisonous snakes. If he should become lost from camp in a large forest he could find his way out by the guidance of the stars. A true scout never becomes lost, but sometimes the camp gets lost and he has trouble finding it.

If by any chance the matches are left in a chair at home he just laughs and proceeds to make a fire Indian fashion, rubbing two sticks together. When a fire is built he cooks his own meal so as not to get sick. He does not even use a pan to bake bread in, instead he uses a stick. Ask a scout how.

He keeps himself physically fit. He avoids the poison alcohol and tobacco. He also thinks ahead what he would do in case of an acident, fire, or if a person should become drowned. He knows first aid from the ground up. Scouting is a fine training for a boy between the ages of 12 and 18. If you happen to be of age be on hand March 1st. Watch your local paper next week.—John Thomas Parlar, reporter.

USUAL RULES APPLY

Montgomery, Ala.—Attorney General Carmichael ruled Saturday the prohibition referendum election February 26, would be held in the same manner as now provided for all general elections, with all qualified electors entitled to vote.

The opinion was written at the request of Judge Charles E. McCall, who said he had been requested to furnish information to a probate judge regarding the preparation of lists of those qualified to vote in the referendum.

In another opinion the attorney general held that boards of education are without authority to employ any member of such board to do any work, perform any duties or do any service which come under the board's jurisdiction.

The opinion was requested by H. E. Williams, Lauderdale County Superintendent of Education, who asked whether it was within the law to employ the chairman of the school board, a dentist, to make sanitary inspection of schools.

And to clear up a legal tangle Mr. Carmichael rendered an opinion to the effect that a "calendar year" means from Jan. 1 to Dec. 31, inclusive. This opinion was requested by the probate judge of Mobile County.

LILES, JACKSON KIWANIS GUESTS

Agricultural Objectives Featured In Program on Last Thursday Night

The weekly meeting of Clanton Kiwanis Club last Thursday night was of more than the usual interest. Dealing with the objectives and purposes of Kiwanis in advancement of agriculture and farm relationships, the program, under direction of J. W. Fant, chairman of the Agriculture Committee, brought before the club two of the outstanding agricultural authorities in Alabama, in the person of J. F. Liles and Dr. M. F. Jackson, both of Birmingham.

Mr. Liles is county agent of Jefferson County, and chairman of the Alabama Kiwanis District Committee. Dr. Jackson is agricultural agent for the T. C. I. Company.

The principal address of the program was made by Mr. Liles, in presentation and discussion of the plans of Kiwanis in Alabama to aid the farmers in an educational way. Dr. Jackson followed him with an impressive appeal to the Clanton Club to fulfill its opportunity in the field of agricultural education in Chilton County.

Four new members of the Clanton Club were presented by Sam Ezell, chairman of the committee on membership. The additions were Dr. Hosea F. Downs, Dr. Jesse Sam Gowan, J. P. Lawrence and U. H. Abrams.

MRS. JANIE MERCHANT DIED

Mrs. Janie Merchant died Tuesday night at the county almshouse, where she had lived for some time. Before coming to the almshouse she was a resident of the Maplesville community. The body was carried to Maplesville for burial Wednesday.

MRS. GWATHNEY'S HOME BURNED ON MONDAY OF LAST WEEK

The home of Mrs. Gwathney, in the Macedonia community, near Lay Dam, was burned on Monday, February 11, about eleven o'clock, a.m. The home with all its contents was a complete loss. Mrs. Gwathney was vsiting in Sylacauga, and the children were at school at the time the fire occurred.

The burning of the Gwathuey home was the last of a series of fires that have happened in the same community. The holiness church building was burned last summer; also a tenant house belonging to Rudolph Moates. Later in the fall a barn owned by Richard Wilson was destroyed by fire.

CLANTON METHODIST CHURCH

Dr. Middlebrooks will preach next Sunday morning and evening. At 11 a.m. he will discuss the theme "A Watchtower View of the Highway." And at 7 p.m. the theme will be "America's Idol No. Two." The public is invited to these services.

PEOPLES SAVINGS BANK BOUGHT MULLINS PROPERTY

Public announcement was released this week by Mr. Frank Callen, president of the Peoples Savings Bank, of the purchase by the bank of nine feet of the W. I. Mullins lot adjoining the bank building.

While no statement was made concerning the future plans of the bank for use of the additional space, it is assumed that it will be used for enlarging and improving the bank building at such time as it may choose to do so.

It is currently talked that the Mullins building will be torn down this summer, and a modern brick and stone structure erected in its place. Actual plans, however, have not been given out by the owners.

More than likely, when a new building is erected on the Mullins corner, the Peoples Savings Bank will keep step with the improvement by also utilizing their part of the space by extending their present building.

Martin & Sons Better Equipped

Lowering Device, Green Grass and New Hearse-Ambulance Recently Added

Keeping in step with progress and the most modern appliances for service, the funeral home of J. Mell Martin & Sons have recently added a number of features to their facilities for handling funerals and burials.

The most recent addition to their equipment is a lowering device which operates mechanically for depositing a casket in the vault or grave. With this device they have secured a large carpet of artificial green grass to be laid around the grave. This eliminates the inconveniences of funeral attendants having to stand in mud or fresh dirt.

Only a few months ago this popular concern added a new eight-cylinder Henney combination hearse and ambulance to their road equipment.

In a statement Tuesday Mr. J. Mell Martin, founder and manager of this business said:

We have always tried to give to our patrons the kind of service and attention which they felt they needed. We feel that we have been rewarded in terms of appreciation and confidence among those whom we have served. We expect to keep ourselves and our facilities fully prepared and always ready to continue the high standard of service which has been our policy. We are glad that we are able to give a service that is second to none in Alabama."

JOHN B. MOORE BURIED SATURDAY OF LAST WEEK

John B. Moore, age about 70, died last Friday at his home in Dry Valley, and was buried Saturday near Montevallo.

He is survived by four brothers: Prof. J. Alex Moore and Sam Moore of Dry Valley; Dr. Cary Moore and Dr. Clifton Moore of Talladega. There are four sisters, Miss May Moore of Dry Valley, and three married sisters in Birmingham.

NOTICE TO FEDERAL INCOME TAXPAYERS

For the convenience of those who are required by law to file federal income tax returns, a deputy collector of internal revenue will be at Clanton on February 25th, 1935, to assist taxpayers in preparing their returns. No charge will be made for this service. The matter of filing your income tax return should be given immediate attention, in order to avoid penalty and interest.

If your net income is $1,000 or over or your gross income $5,000 or over and you are single (or if married and not living with husband or wife), you are required to file a return. If you are married and living with husband or wife and your net income is $2,500 or over or your gross income is $5,000 or over, you are required to file a return.

Want Two Doors In New Postoffice

Telegram Sent To Congressman Oliver Requesting His Assistance

Since the plans for Clanton's new post office building have been announced, there has arisen quite a lot of dissatisfaction among the citizenship over the fact that the plans do no provide but one entrance to the building.

A representative delegation of business men appeared before the town council Tuesday night to discuss the question. After a brief discussion, it was unanimously agreed that the mayor and council dispatch a telegram to Congressman Oliver, requesting that the plans be changed.

Early Wednesday morning Mayor Jones expressed the wishes of the people and the town officials to Mr. Oliver by telegraph as follows:

"The city officials and many citizens request you to use your influence with authorities at once to give the proposed postoffice building for Clanton an entrance on both First Avenue and Sixth Street."

It is understood that the plans of the building as now made, provide for the fronting of the new postoffice to the north on First Avenue, with the only public entrance on that side. Everybody would prefer to have the plans provide for a public entrance on both streets, as expressed in the telegram of Mayor Jones.

ANOTHER BOY

On February 9, a son was born to Mr. and Mrs. Morris Logan, of Cooper, Ala. Mother and baby are both reported to be doing fine. The little fellow has been named Morris, Jr.

GRAMMAR SCHOOL P.-T. A. MEETS FRIDAY, FEB. 22nd

The Parent-Teacher Association of the Clanton Grammar school will meet at the school building at 2 o'clock Friday afternoon, February 22nd. All members are urged to be present.—Mrs. Percy M. Pitts, President.

THORSBY WATERWORKS JOB GETS STARTED THIS WEEK

The installation of a municipal waterworks and sewage system for the Town of Thorsby was begun Monday of this week, we are informed by Mr. Grover Harris, Jr., of the Chilton County Reemployment Office.

Contract for the job, it was stated, has already been made through the Public Works Administration, to the firm of Sullivan, Long & Haggerty, of Bessemer.

Labor for the Thorsby job is being furnished through the Chilton County office of the National Re-Employment Service. Mr. Harris stated that about 70 men are being employed.

In this connection Mr. Harris also stated that it is expected that the additional paving on the Selma Highway west of Clanton, will be started this week.

An Honest Word From Virginia---Read This

A letter from J. M. Rowland, editor Richmond Christian Advocate, to Rev. Paul Gilbreath, showing the unbearable debauchery repeal has brought to Virginia:

" . . . We have over four thousand legal liquor shops in the state, far more than we had in the old days of the old fashioned saloon. And in spite of our high powered "central" board with its expensive machinery and political officers drawing big salaries, everybody admits the bootlegger is flourishing more than ever.

"The courts have just exposed the worst liquor scandal in our history and over forty high citizens and political office holders have been arrested for conspiracy to defraud the liquor laws. All the county officers and others seem to be involved and were running a big racket with all of them getting boodle out of it.

"Several of the judges have become alarmed over the marked increase in drunken-driving and wrecks caused therefrom and are lecturing the courts and people. The newspapers are conductnig safety campaigns for safety in driving. The increase is admitted to be over twenty per cent in fatal accidents the first year.

"In social society the matter is so serious with increased drinking among young people that a movement has been started in the society circles to open "milk bars" at the parties and try to wean the drinkers from the liquor bottle to the milk bottle.

"In seven local option elections we have had since repeal six of the towns have voted dry by big majorities.

"I travel about twenty-five thousand miles a year and last year saw more evidence of public drinking than in ten years before. I see empty bottles in the parks and along the streets and roadways and I never saw one in months before. The state capital park we have to go through several times a day is a rendezvous for them when the weather permits. The young lady in the office said the other day she had gotten afraid to go through it on account of menacing bums who drink and then sober up and start out begging.

"Two of the elite clubs raided last week and lots of liquor confiscated. Both running bootlegging on a big scale.

"I have challenged the two papers in this city to deny they are receiving at least seventy-five thousand dollars a year for liquor ads and they will not answer. They run as high as three hundred inches daily.

"Notwithstanding the control board promised not to advertise, extensive advertising is done on radio, bill boards, and in newspapers and magazines. They wiggle out of it because they say that they are not advertising but the ads read 'For sale at all state liquor stores.'

"We are being run over ruthlessly, have been sold out soul and body by our state politicians and I have lost the last lingering tinge of respect for them.

"Tell the people of Alabama not to be blinded and mislead by the biggest lying propaganda ever enacted on a civilized people and use this in anyway you see fit. I take full responsibility for every line of it. . . "

The above letter proves the following statement of Joseph H. Choate, Jr., the leading wet of the nation and director of the federal alcohol control board, in which he condemns the state control system the wets are trying to adopt in Alabama. This statement of Mr. Choate which should completely discredit the wet leaders in Alabama as to the virtue of the state control system, is as follows:

"But if you want to know whether I am for that system I will say that I view it with some doubt. Unless you have a large number of state stores and run some of them at a loss—unless you provide exactly what the customers want—the bootleggers will be patronized. Naturally such stores open a new door for graft and corruption. The state monopoly makes possible the building of a political machine. It's hard to get enough honest employees or pay them enough to eliminate dishonesty. Such a system can easily destroy the honesty of even the best state administration. I say it's a bad system because it is fraught with that danger."

Every control system in America has broken down and crime, drunkenness, driving while drunk and bootlegging have resulted. Don't be fooled by the false doctrine. Vote dry and save the people of our great state from this shame and distress

JUDGE REYNOLDS RETURNED FROM A TRIP TO FLORIDA

Judge L. H. Reynolds returned Sunday from a trip to Florida, where he spent several days last week enjoying the many delightful comforts and pleasures of the Sunshine City, St. Petersburg.

He said the temperature ranged around eighty degrees every day he was there, and everybody was having a good time swimming at the beaches. "I had a little cold when I went down there," he said, "but a few dips in the surf cured my cold, and I had a most delightful rest."

JOSEPH E. THOMAS DIED LAST WEEK AT COOPER

Joseph E. Thomas, age 48 years, died last Wednesday night at his home in the Cross Roads community, east of Cooper. Burial was at Chestnue Creek cemetery Friday, with Martin & Sons in charge. Funeral services were conducted by Rev. J. W. Jones, assisted by Rev. J. D. Hughes.

Mr. Thomas is survived by his wife; two brothers, Bud, of South Carolina, and Andrew, of Birmingham.

Pallbearers were his nephews: Willie, Henley, Morris, and Horace Moore, Mose and Dawson Thomas. His nieces assisted with the flowers at the funeral.

SOLDIERS HEAR BONUS ADDRESS

Commander Pritchard and Arthur Greenwood Spoke to Veterans Friday Night

The World War veterans of Chilton County enjoyed a get-together rally at the courthouse last Friday night, when a number of prominent American Legion officials delivered addresses upon subjects of much concern to the veterans.

The principal speaker was Col. Pritchard, of Birmingham, commander of the Alabama Department. He discussed the bonus question, outlining the stand of the Legion in requesting the government to make immediate and full settlement of the adjusted service certificates. Col. Pritchard expressed the opinion that the bonus question will be settled and payment of the certificates authorized in the enactment of a bill now before congress.

Department Adjutant D. Trotter Jones, of Montgomery, was one of the visitors, and made a short talk to the veterans. He introduced Commander Pritchard, and presented him for the main address.

Arthur Greenwood, of Birmingham, prominent Legionnaire, and proprietor of Greenwood's Cafe, accompanied Col. Pritchard on his visit to Clanton. Mr. Greenwood addressed the gathering, and stressed the importance of every ex-soldier being a member of the Legion. He made the veterans a proposition whereby they can join by the hen route or the 'tater route, as he termed it. "Send me three dollars worth of hens or 'taters, or anything I can use in Greenwood's Cafe, and I will pay your dues for you," he said.

CHANGE IN OWNERSHIP OF FARMERS HARDWARE CO.

A business deal was consummated recently whereby a change was made in the ownership of the Farmers Hardware Company of Clanton. Mr. J. Renfroe Jones has relinquished his interest in the business and will not be connected with it in the future. The company is now owned by the estate of E. M. Jones, deceased, and Lester Jones.

The personnel of the store force will remain the same as before, with the exception as referred to above. Those who will continue to run the business are: Lester Jones, Amon Jones and Lonnie Richardson.

In speaking regarding the business Mr. Lester Jones said: "We are gratified with the business our many friends have turned our way, and our present hope is that we may be favored with a continuance of this business. We assure the trade of this territory the same courteous and efficient service that they have always found at our place of business."

MRS. HEATH HOME ON FIRE WEDNESDAY NOON

The old home of Mrs. Heath in the heart of Clanton, was damaged by fire at noon Wednesday. The house was being occupied by the families of Mr. DeWitt Easterling and Mr. Clarence Easterling.

The city fire truck was unable to respond to the alarm on account of a flat tire. However, the firemen were on the job as usual, and hastily improvised a scheme for attaching a hose to the fire hydrant on the corner of the block next to the threatened building.

A portion of the roof of the west wing of the building was ripped off so that water could be applied to the fire, and the fun was soon over. With a strong wind blowing and the fire truck out of commission, some apprehension was expressed for the safety of nearby business houses. Luckily, however, the fire was stopped without much damage.

Get some new tires for the fire truck quick. Don't let us get scared that way any more, please.

Miss Callie Watts returned Friday from a few days visit to the market in Atlanta.

GRAND JURY GETS 20 TRUE BILLS

Recommended That County Do Something About Sheriff's House Near the Jail

State of Alabama, Chilton County:

To Hon. Arthur Glover, as Judge of the Circuit Court of Chilton County, Alabama:

We the grand jury impaneled for the January term of the circuit court, after receiving your honor's able and instructive charge, entered upon our investigation of the matters that came before us as grand jurors and herewith submit the following report:

During our investigation we have considered 28 cases, have examined 100 witnesses and have already returned to your honor, two true bills and are returning herewith 18 true bills, making a total of 20 true bills returned by us against 26 separate defendants.

We have examined the fee book of the probate judge and find it neatly kept and correct in so far as we were able to ascertain. We have examnied the bonds of the various county officials and find that they are ample for the protection of the public and on our examination of the sheriff's account with the state for feeding prisoners, we find it being kept in accordance with the law. On our examination of the office of the county superintendent of education we find that his books, records and papers are being kept neatly and in accordance with the law in so far as we were able to ascertain.

We have made a personal inspection of the county jail and believe it to be sufficiently safe for the keeping of the prisoners and find that the prisoners confined therein are being well fed and cared for with reasonable comfort. The grand jury inspected the county's dwelling house that is situated near the jail. We find that this dwelling house is in a bad state of repair and is fast depreciating for lack of attention. This building is used to prepare food for the prisoners confined in jail, and is also used as a dwelling for one of the deputy sheriffs. The grand jury wishes to recommend that the proper authorities investigate the condition of this county property with the view of rebuilding, remodeling or repairing the building, whichever, in the opinion of the proper authorities, would be best for the interest of the county.

The grand jury inspected the almshouse and found that for the most part the inmates were contented and all of them had the appearance of having received the very best of attention and food. We found that Mr. S. W. Littleton, who has charge of the almshouse, is doing everything in his power to care for the inmates and that the buildings are being kept very clean and neat. We feel that the people of our county should feel proud of the manner in which the poor of the county are being cared for and the grand jury takes this opportunity to highly praise the officials charged

(Continued to Back Page)

Baptist Pastors Against Repeal

Southeast Alabama Bible Conference Unanimous In the Support of Prohibition

Florala, Ala.—With a total registration of 35 ministers who are pastors of churches with a combined membership of 13,000, the Southeast Alabama Bible Conference, in session at the Florala Baptist Church, voted unanimously Wednesday to oppose repeal or modification of the prohibition laws of Alabama, and to oppose the sale of light wines and beer. They pledged to urge all citizens to vote "No, No, No" February 26.

This action was taken following an address by the Rev. Charles F. Leek, of Montgomery, in which it was pointed out that deaths from auto wrecks have increased 77 per cent in the United States since repeal of national prohibition.

This statement was made according to the authority of the Government division of Vital Statistics. Dr. Leek quoted Joseph H. Choate, Jr., director of Alcohol Administration of the United States, to the effect that bootlegging has increased 100 per cent in the United States since the repeal of the eighteenth amendment.

He also asserted that Dr. Mayo, of the Mayo Brothers Hospital, recently made the statement that the driver who has not had but a drink or two and who shows no signs of drunkenness and who believes himself in perfect driving condition is the most dangerous man on the highway.

According to the speaker, taxes from the legalized sale of liquor would extend the schools of Alabama only 3 hours and 22 minutes a year provided the state received the same amount as was collected per year during the last four years in which liquor was legally sold in Alabama. Dr. Leek said that Kansas had recently voted to retain its prohibition laws and that 20 out of 22 beats in the city of Chicago had recently voted dry.

RIGINAL

Officers To Manage The Repeal Election

Following is the list of officers appointed to conduct the prohibition referendum election in Chilton County on Tuesday, Feburary 26, 1935:

Beat 1—Managers, J. William Lecroy, J. Mat Mahan, E. W. Lakeman; clerks, O. R. Mullins, R. D. Woodson; returning officer, Fonzie Ellison.

Beat 2, Box 1—Managers, J. D. Cooper, Ed L. Lenoir, I. H. McNeill; clerks, Miss Lizzie McNeill, Mrs. A. M. Attaway; returning officer, J. A. Elms.

Beat 2—2 Managers, Howard Roper, C. W. Scott, T. G. Cofer; clerks, Leonard Lenoir, R. F. Langston; returning officer, Will R. Clements.

Beat 3—Managers, W. C. Grooms, W. H. Veazy, G. C. Mims; clerks, W. T. White, W. F. Deshazo; returning officer, C. B. Lenoir.

Beat 4, Box 1—J. Watts Moore, J. K. T. Daniel, Clement Easterling; clerks, Mrs. J. Hance Aired, Miss Bettie Mullins; returning officer, Sheriff J. R. Hardy.

Beat 4, Box 2—Managers, H. T. Pipes, H. S. Shaw, R. J. Jones; clerks, Mrs. Hattie Alred, Mrs. Clara Mullins; returning officer, T. L. Williams.

Beat 4, Box 3—Managers, J. V. Harris, W. L. (Fate) Popwell, W. A. Kemp; clerks, Mrs. Willie Bean, Mrs. J. R. Hardy; returning officer, Vincent J. Ward.

Beat 4, Box 4—Managers, H. W. Devaughn, W. Lonnie Parrish, Wiley M. Bean; clerks, Miss Lena Downs, Mrs. Grady Heflin; returning officer, Arthur Willis.

GUARANTEED
RADIO and ELECTRICAL SERVICE
Outdoor Advertising
J. B. DOWNS, JR.
Phone 2003
Clanton, Alabama

Typewriter Ribbons
FOR
All Makes of Machines
An Exceptionally Good
RIBBON
FOR SALE BY
The Union-Banner

ALSO
Sales Ticket Books
AND
Adding Machine Paper
PENCIL AND TYPEWRITER
CARBON PAPER

HAMMER HANDLES
AXE HANDLES—BOAT PADDLES

Beat 5, Box 1—Managers, W. B Strock, Jr., N. L. Gardner, T. J. Mims; clerks, D. I. Deramus, Jr., A. A. Culver; returning officer, T. L. Howard.

Beat 5, Box 2—Managers, G. T. Guy, J. W. Howard, A. J. Dennis; clerks, W. F. Hudson, Batson Culver; returning officer, W. A. Alston.

Beat 6, Box 1—Managers, J. R. Owens, R. L. Mullins, Sr., G. W. Nelson; clerks, J. W. Cox, E. G. Mullins; returning officer, G. M. Durbin.

Beat 6, Box 2—Managers, S. D. Deloach, W. Y. Keel, Gaines Silas; clerks, Walter Broadhead, Stanley Davis; returning officer, L. P. Cagle.

Beat 7, Box 1—Managers, Stanley Hayes, J. L. Motley, J. O. Mize; clerks, Mrs. Mae Nix, Mrs. Lottie L. Dennis; returning officer, John A. Foshee.

Beat 7, Box 2—Managers, E. H. Littlejohn, W. M. Oden, W. A. Moore; clerks, Mrs. Ida Moore, Denson Sewell; returning officer, Wheeler Walker.

Beat 8—Managers, E. H. Davis, C. A. Cook, J. A. Sample; clerks, C. E. Cagle, R. L. Ousley; returning officer, Hardy Harrison.

Beat 9, Box 1 — Managers, G. F. Harper, Harlem Bean, R. L. Davenport; clerks, Donald Merchant, S. M. Pate; returning officer, E. N. Bentley.

Beat 9, Box 2—Managers, M. Manning, A. F. Mims, Earl Leary; clerks, W. H. Raybon, M. E. Willis; returning officer, J. Davis Cleckler.

Beat 10—Managers, Tom Allen, W. J. Little, Ocie Rushing; clerks, M. A. Pinson, Barney Adams; returning officer, H. N. Smith.

Beat 11—Managers, E. C. Williamson, D. C. Giles, J. R. Robinson; clerks, P. G. Weldon, L. C. Robinson; returning officer, D. C. Littlefield.

Beat 12, Box 1—Managers, W. U. Ashcraft, S. J. Twilley, Jesse Hilyer; clerks, T. L. Williams, B. O. Chandler; returning officer, C. A. Retherford.

Beat 12, Box 2—Managers, J. E. Dorminey, J. L. Gore, P. M. Martin; clerks, J. A. Davis, Mrs. Belle Dorminey; returning officer, L. F. Littlefield.

Beat 13—Managers, O. Y. Payne, S. E. Moore, R. P. Busby; clerks, Cecil B. Martin, B. B. Armstrong; returning officer, B. M. Killingsworth.

Beat 14—Managers, Fleetwood Rasberry, Napoleon Posey, W. R. Redding; clerks, H. W. Gibson, Jim Woodley; returning officer, Hoyt Freeman.

Beat 15, Box 1—Managers, G. W. Sansom, W. O. Smith, Oliver Chambers; clerks, George Dickerson, J. T. Abbott; returning officer, E. E. Edwards.

Beat 15, Box 2—Managers, W. S. Cox, T. J. Headley, G. C. Vance; clerks, V. C. McKee, Eugene Williams; returning officer, A. C. Patterson.

Beat 16—Managers, J. M. Parrish, J. Mid Mims, Allie Easterling; clerks; J. W. P. Murphy, E. Robinson; returning officer, J. L. Easterling.

Absentee — Managers, M. A. Gore, Caby Moates, Ben Sims; clerks, H. M. Simpson, Mrs. Clara B. Curry; returning officer, F. M. Connell.

SINGING, MT. PLEASANT—BEAT 12

There will be singing at this place on next Sunday afternoon, February 24, beginning at two o'clock. All singers and lovers of music have a special invitation to come and be with us.

Visitors are always welcome at this place.—A member.

County Farm Agent's Notes

Compiled by J. W. Fant, County Farm Demonstration Agent for Chilton County

TIMELY POULTRY HINTS

Most every farmer keeps some poultry, and most of you are feeding some cull hens. At this time of the year when the price of eggs is breaking and the price of hens is up, you should be thinking about culling out and selling a few of the low and non-producing hens.

Culling is a simple operation if we follow a few simple rules as follows: (1) Cull hens that are molting now. (2) If the hen's comb is pale, shrunken and scaly, take her out. (3) Pullets that have yellow legs and beak now will probably never pay for the feed it will take to get them into production. (4) If the vent is yellow and puckered, the hen is not laying. (5) If the breast and pelvic bones are close together the hen is not laying.

Clean up your poultry house, spray with old crankcase oil to control mites, and put clean litter on the floor. It is much easier to prevent mites getting into the house than it is to get them out after the house is infested. Just a few warm days now and mites will be bad.

A little sodium dusted on the old sitting hen will help control lice and prevent the death of lots of baby chicks. Do this before the eggs hatch.

The Chilton County Exchange ran a cooperative poultry car last week and bought 17,249 pounds of poultry, paying 424 farmers of the county $2,172.55 in cash.

At different points in the county the following amounts of poultry were purchased:

Maplesville, 1,075 pounds; Verbena, 2,892 pounds; Clanton, 8,898 pounds; Jemison, 4,384 pounds.

This carload of poultry returned to the county a nice sum of money. And too, loading poultry on a car and shipping it clear out of the district will have tendency to hold the local price up. When it is necessary to sell a few hens and fryers during the summer, farmers will get a better price.

MONTHLY ITENERARY OF COUNTY HOME DEMONSTRATION AGENT

Feb. 21, at Sardis, home of Mrs. T. M. Donovan, 2 p.m.

Feb. 2, at Verbena, home of Mrs. J. E. Barrett, 2 p.m.

Feb. 23, 25 and 26, at office in Clanton.

Feb. 27, at Mineral Springs Church, 2 p.m.

Feb. 28, at Minooka, at home of Mrs. C. B. Martin, 2 p.m.

GRAVES IS BACK FROM VISIT TO WASHINGTON FOR INFORMATION

Montgomery, Feb. 19.—Gov. Graves "gathered general information" in Washington last week as to how his state may be assured equitable participation in the new government works program.

Before leaving for Washington last week the Ala. congressional delegation was given a luncheon by the energetic and affable executive in a private dining room of the Capitol. Graves said he sought advice of the members "on how best to proceed here."

Late in the day he called at the relief administration and chatted briefly with Harry L. Hopkins, the administrator.

Graves planned to remain in Washington through Wednesday, and hoped by that time to contact the officials here with whom the state will deal in efforts to obtain the full benefits of the recovery program through government works projects.

A batch of bills, written in large by government attorneys and passed by the Alabama lgeislature, was brought here by the Alabamian. They were enacted with the view to removing barriers encountered by Alabama projects seeking to get within the public works fold.

Graves said he wanted Alabama "in on the ground floor" under future programs.

The threatened closing of schools in Clarke County, Alabama, was dismissed by the governor with the statement: "When I informed them the money was there for paying the teachers, I had done my part." Reports from Grove Hill, Ala., said closing was likely after "promised Federal Aid" had not been forthcoming.

Graves said money obtained from the Federal Relief Administration was available in Montgomery when the payrolls were properly executed.

Davis Cleckler of Thorsby was among the visitors to Clanton Tuesday.

FOREST TREE SEEDLINGS

Montgomery.—As a convenience to farmers and landowners interested in reforestation, the state Commission of Forestry operates a forest tree nursery near Livingston, Alabama, for the production of seedlings which are available for planting on idle land. The trees must be used exclusively for timber production and not for ornamental purposes, as the State of Alabama does not wish to compete with private nurseries.

Each year, a definite plan of nursery management is formulated for the purpose of raising sufficient trees of the various species that will be required to fill the requests of the landowners. Frequently, however, due to unforeseen demands, the supply of most species is exhausted early in the season with the result that many desiring to procure trees are disappointed and have to postpone their planting until such time as another supply can be grown.

During the present season the nursery has been unusually successful in its production, and after issuing many thousands of trees there still remain on hand enough seedlings to plant several hundred acres. The species still available include long leaf and shortleaf pine, black locust, black walnut, osage orange, bald cypress, persimmon, white ash, overcup oak, live oak and white oak The seedlings can be obtained at a cost not exceeding the actual cost of production and transportation upon application to the state forester at Montgomery, Alabama. Information pertaining to tree planting can be obtained on request.

In view of the fact that the planting season in Alabama ends early in March, no trees will be issued after March 1. For this reason all interested persons are urged to place their applications prior to that date.

PROTECTION OF FORESTS OWNERS' RESPONSIBILITY

Montgomery, Ala.—That over 95 per cent of the woodland of Alabama is in the title of private holders, and its protection as private property depends mainly on the owners, is pointed out by the Alabama Commission of Forestry. There is practically no southern state that undertakes to relieve the forest land owner of his responsibility toward his property. The reasons for this are various. Southern states are not wealthy, and heavy outlays of money expended chiefly for private benefits are not favored by legislative bodies. The average state appropriation for forestry purposes made by the state that have had forestry departments in effect as long or longer than Alabama is about three and one-half cents per acre of forest land. In Alabama it is in the neighborhood of one-tenth of one cent per acre. While this figure may be slightly increased in the future, it probably never will reach the point where the public funds available will be sufficient to displace the necessity of diligence and active endeavor in protection on the part of those who own land.

In the vicinity of the Emergency Conservation Work camps various landowners erroneously have conceived that their efforts may be relaxed and that the men of the CCC will see to the protection of their holdings. This is an entirely wrong impression, the protective work of the camps being limited to supplementing the work of the local residents, and in no sense designed to displace it. In fact, where it is definitely demonstrated that the landowners are slack in their own efforts in fire protection on account of the proximity of a CCC camp, the continuance of the camp cannot be guaranteed, since its original location was with the assumption and assurance that full cooperation by the local people would be forthcoming.

MIDWAY-MT. CREEK CLUB

The Midway-Mt. Creek club met on February 13th at the club house. The meeting was called to order by the vice president, Mrs. S. R. Hudson. Minutes were read by the secretary.

Miss Ruth Pardue gave a demonstration on measuring, altering and fitting a plain pattern.

At our next meeting a dress will be cut and fitted on one of the members.

The club will meet March 13th at 2 o'clock.—Reporter.

The Field Director of Chilton County, Mr. Will Cone, was a business visitor here Tuesday.

New Improved
FIT FOR A KING
COFFEE
It is decidedly different in flavor and smoothness, fully blended making it rich and satisfying, try it, taste the difference.

Cocoa
Hershey's
Lb can 13c

POUND PKG. 25¢

SUGAR
10-Lb Paper Bag 48c
10-Lb Cloth Bag 50c

HILL GROCERY CO

WHITE TIP FLOUR WHITE TIP
This Flour is absolutely guaranteed to be a strictly high quality flour for cake, bread, and pastry baking. It will satisfy the most exacting cook and the price is extremely low.
24 lb Bag 99c - 48 lb Bag $1.95

CIRCLE "H" 24-lb bag 89c
CIRCLE "H" 48-lb bag $1.75

NAVY BEANS Lb 5c

Fluffo Oil
Pint Can 18c
Quart Can 35c

YOUR CHOICE
Straight or Assorted
Stokely's String Beans, No. 2 can
Stokely's Sauer Kraut, No. 2 can
Stokely's Hominy, No. 2½ can
Westgate Mackerel, No. 1 can
Ga. Pie Peaches, No. 2 can
3 Cans 25c

PICNIC HAMS Lb 15c

WHITE MEAT PLATES Lb 15c

SALAD DRESSING Grandma's Quart Can 27c

GREEN CABBAGES, lb 4c
GREEN BEANS, lb 10c
IRISH POTATOES, 10 lbs 15c
100-lb SACK $1.45

CHILTON COUNTY HIGH SCHOOL HONOR ROLL FOR JANUARY

Jr. I, straight A—Annie Cordelia Smith.

B average—Lewis Gandy, Charles Honeycutt, Kenneth Thompson, Grace Ezell, Doris Newell, Blanche Thomas.

Jr. II straight A—Edd Goodgame, Sidney Nelson, Olive Rainer Elmore, Mildred Maddox, Nell Rockett, Sarah Elizabeth Venable, Theda Wyatt.

Average A—Dorothy Carter, Nell Jones, Peggy Page.

B average—John White Plyler, Isaiah Rich, L. P. Vines, Grady Williams, Billie Johnson, Vivian Lowery, Myrtle Pitts, Hilda Smith, Ruth Thomaston.

Jr. III, Average A—Pearl Pennett, Geraldine Hollis, Clive Aldridge.

Sr. I, average A—Thomas Gandy, Houston Robinson, Edith Parrish.

Average B—Annie Wilson, Louise Arnold.

Sr. II, Straight A—Mary Courtney Jones.

Average A—Sallie Joe Cox, Jack Gillespie.

Average B—Ila Mae Bean, Gladys Roper, Gertiwyl Vinson.

Sr. II, Average A—Loyce Baker.

Average B—Renfroe Price, Willis Baker.

PLEASANT GROVE
JEMISON

We are sorry to say that some of our people around here are not feeling so well. Mr. Z. J. Woodley is still suffering with an infected eye. Mrs. Sam Woodley still has to take treatment for her head. Mrs. Emmett Miskelley was ill all of last week, and is still unable to take up her work as teacher.

Mr. Bernie Davenport, who attends school at Talladega, is spending a few days at home.

Mr. T. H. Campbell, who works at the mines, is at home with his family for a few days.

Mrs. Hermie Hodgens and children spent last week end with her home folks, Mr. and Mrs. Jim Miskelley and family.

Mr. and Mrs. George Spivey, Mr. and Mrs. J. A. Wright and Mr. J. B. Franklin spent last Saturday in Thorsby.

Mr. Frank Davenport spent Sunday with his home folks, Mr. and Mrs. E. C. Davenport and family.

Mr. Lance Franklin, who attends school at the Thorsby Institute, and a friend from Montgomery, spent a few hours with his father, mother and family, Mr. and Mrs. J. B. Franklin, Sunday.

Mrs. Ocie Willis and little daughter, Joan, of Thorsby, were the guests of her parents and family, Mr. and Mrs. C. W. Wells, last week.

The Thorsby Senior B. Y. P. U. will render a program here next Sunday night.

Mr. W. A. Cone, former director of work in the Relief Administration of Chilton County, was a visitor here Tuesday.

Latham Ellis, of Birmingham, was a visitor here the past week.

PLANTS — PLANTS
Plenty fresh frost-proof Cabbage and Bermuda Onion Plants. Also Marglobe, Bonnie Best and Pritchard Scarlet Topper Tomato Plants. Sweet Bell Pepper and Certified State Inspected Porto Rican Potato Plants. See me before you buy your plants. Can save you money.
ROBERT EVANS
"The Plant Man"
Located two Doors
East of Courthouse

FEET HURT
IF SO, SEE
DR. B. T. WAITES
FOOT SPECIALIST
If you are troubled with Corns, Callous, Bunions, Ingrowing Nails, Athlete Foot, or Fallen Arches, Etc., I can give you permanent relief.
Will Be At
DeMabel's Beauty and Art Salon
Monday, February 25
Appointments every second Monday and last Monday of each month.

THE HOODOOED COON

The Jr. Class of Maplesville High School presents the "Hoodooed Coon" February 28, at 8 o'clock. A real laugh from beginning until end. Mr. A. B. Wilder plays the leading part, Misery Moon, a negro. He really has the trouble. It takes place in Slabtown, Missouri. The first act is a jazz-time wedding, and a grouchy old millionnaire. Act II, a bomb explodes and really trouble takes place. Act III, sh, not so loud. It ends grand.

Those taking part are as follows: Misery Moon, the hoodooed coon, Mr. A. B. Wilder; Gideon Blair, a millionnaire, Douglas Hayes; Hiram Tutt, an awful nut, Tommie Williams; Patrick Keller, a ticket seller, Ed Hayes; Tom Rissle, as slick as a whistle, Frank Brown; Samantha Slade, a poor old maid, Juanita Fuller; Rosebud Reese, a charming niece, Ruby Lee Chism; Paula Maleek, a Bolshevick, Sara McAfee; Lula Pearl, a rag-time girl, Helen Nix.

Admission is only 15c and 20c, so come and bring the family and all enjoy a real laugh. If you have seen it come anyway, as it will be entirely different and funnier.

Mrs. Sam Box and little daughter, Betty, of Birmingham were visitors in Clanton Thursday.

WADESONIAN
PROGRAMS

FRIDAY, FEBRUARY 22
Dick Powell, Ruby Keeler, Pat O'Brien
FLIRTATION WALK
COMEDY — Movie Memories
SERIAL — RUSTLERS OF THE RED DOG
First Show at 7:00; Second Show at 8:30
This Picture Will Be Shown Saturday Night at 10:00

SATURDAY MATINEE and SAT. NIGHT, FEB. 23
Randolph Scott, Gail Patrick in
WAGON WHEELS
COMEDY — The Dance Contest
SERIAL — RUSTLERS OF THE RED DOG
Matinee 2:00; First Show 7:00; Second Show at 8:30

MONDAY and TUESDAY, FEBRUARY 25 and 26
Joan Crawford, Clark Gable in
CHAINED
COMEDY — Mrs. Barnicle Bill

WEDNESDAY, FEBRUARY 27
Walter Connolly, Paul Lukas in
FATHER BROWN DETECTIVE
COMEDY — Hail Columbia

THURSDAY, FEBRUARY 28
DICK POWELL IN
HAPPINESS AHEAD
COMEDY — Hail Columbia

LIST OF BIRTHDAY PASSES
CLANTON—Marvin Scarbrough, 27; Oda G. Wilkins, 25; Mrs. D. W. Golson, 23; Ed Goodgame, Jr., 26; Jessie Frank Foshee, 28; J. J. Traywick, 25; M. Lande, 28; Winston Powell, 26; Preston Downs, 25; Minnie Merle Jones, 25; Mrs. J. W. Belyen, 26; Marie Price, 24; Beatrice Brown, 22; THORSBY—Donald Merchant, 25; Clifton Davenport, 27; Mrs. Grover A. Bice, 22; HAYNES—Woodrow Smith, 28; COOPER—Newton Logan, 23 BILLINGSLEY—Ada Wilkins, 25.

ADMISSION 10c and 25c

Funny Looking Car Here Friday

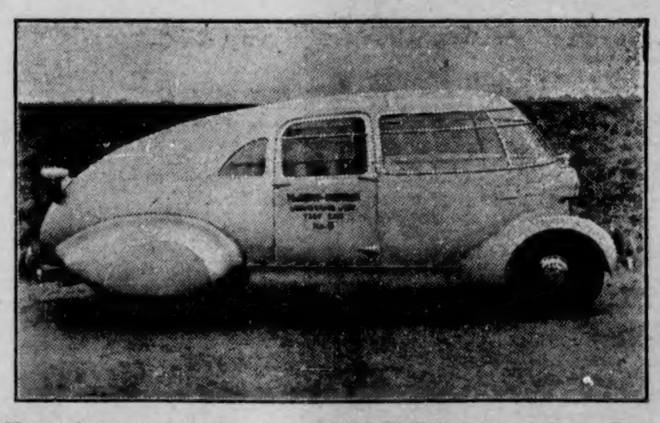

Many observers had the pleasure last Thursday of looking upon the most unusual automobile ever seen in Clanton. It was the Tear Drop Test Car, pictured above.

The unique body is built of aluminum and shaped like a drop of water. It is being used as a test car by the McQuay-Norris Manufacturing Company, of St. Louis. The design permits a speed increase of ten to fifteen miles per hour. This company has six such cars in use testing Super "C" Hi Unit Superoyl Piston Rings.

Tests are made of oil and gasoline consumption. There are fifteen instruments on the dash which enables the test engineer to get a complete check on engine performance.

The car stopped in Clanton on its way to Montgomery where it will visit the Auto Electric Service Company, distributors for McQuay-Norris products. It was driven by R. G. McCullough of the engineering test department of McQuay-Norris.

POOR OR

Mr. and Mrs. B. M. Busby of Birmingham spent Sunday here. They were acompanied home by Mrs. Emma Lawrence and Miss Maggie Shaw.

Mrs. W. A. Willis, Misses Mararet Kendrick, Sara Colley, Virginia Cook and Alice Brooks motored to Montgomery Saturday and spent the day.

Appetite gone?

✓ losing weight
✓ nervous
✓ pale
✓ tired

then don't gamble with your body

A simple thing perhaps ... yet a very serious one, resulting in loss of strength ... body weakness ... and possibly many other ills. So why not check-up and snap back to the best of eating and well being.

You will find S.S.S. a great, scientifically-tested tonic—not just a so-called tonic, but one specially designed to stimulate gastric secretions and also having the mineral elements so very, very necessary in rebuilding the oxygen-carrying hemo-glo-bin of the blood to enable you to "carry on." Do try it.

Unless your case is exceptional, you should soon enjoy again the satisfaction of appetizing food and good digestion . . . sound sleep . . . and renewed strength. So many say, "S.S.S. makes you feel like yourself again." © S.S.S. Co.

You have a right to insist that S.S.S. be supplied you on request. Its long years of preference is your guarantee of satisfaction.

S.S.S. TONIC

Makes you feel like yourself again

Dissertations Of Elder Blossom About "Life"

In de Gospel of John, de 10th chapter and de 10th verse we hab de words ob mah tex. "I am that come that they might have life and that they might have it more abundantly."

Life as ordinarily defined is animate existence. Vitally, union of soul and body. Period between birth and death. From de beginin of a man's days to de endin ob life, jes bout all ob his labor and study is directly or indirectly applied to de maintenance or de preservation ob his life. De same holds good when we apply it to evy livin creature, for every body knows dat all animals an creepin things on dis earth are either lookin fur somethin to eat or a hidin place frum danger all de time. Life is sweet to evy livin creature, an de thought ob death causes alarm. Jes bout evy body would like to live on an on an never die. Ob course dar is a few people now an den whut takes da own life, but dat comes fum eider a troubled conscience or a disordered mind.

But de physical life is not whut Jesus wuz talkin bout in de tex. Human beins is de only accountable beins in dis world, an fer dat reason some provision had to be made fer dem. When God placed man in de garden He told him dat "in the day thou eatest thereof thou shalt surely die." He didn't mean physical death alone. He meant sipirtual death as well. So after de breaking ob God's law, man became dead in traspasses an sins. Some provision den had to be made fur a new life fur man, an dat is whut Jesus ment by de words ob my tex.

I druv up to a railroad crossin an stopped fur a long freight train to pass, an back bout de middle ob de train, hitched in between two cars wuz a big engin, as big as de one dat wuz pullin de train. But it wuz dead. Dat is, it didnt have no fire in de fire box or any steam in de biler. It dident have no power of its own. Dar wuz no life in it. De mechanical part ob it wuz all right so far as its physical makeup wuz concerned it wuz jes as good as any engine. De mechanical part uv it wuz why it could move along de track, but it lacked life.

So is evy sinner. He has physical life but is spiritually dead, lak dat engin needed steam to give it life, so do de sinner need Christ to give him life. I dont believe lak some folks, dat a man can be born ob de sprit. Dat is, be alive in Christ an den die a spiritual death here in dis life. We read in Romans, 6:9, "Knowing that Christ being raised from the dead dieth no more, death hath no more dominion over Him." And also we read in John, 11-26, "And whosoever liveth and believeth in me shall never die. Believest thou this" So de conclusion ob de matter, den, is if a man is out ob Christ he is dead, an if he is in Christ he is alive. An I might add dis, dat if it is possible fur de debil to take ur man out of Christ den it would be possible fur a man to die a spiritual death, because apart from Christ dar is no life.

Den to take ur dead man an make ur live one out ob him is de work ob Christ, fur dat purpose He came into dis world. De grace ob God is not enough by itself. To join de church is not enough. To quit doin bad an go to doin good is not enough. Jest to say that you believe in Christ an be baptized is not enough. Acording to de New Testament ur man is required to repent ob his sins and be borne ob de spirit an hab de precious blood ob Christ applied. We read in Hebrews, 9-22, "And almost all things are by the law purged with blood. And without shedding of blood is no remission."

With de bes wishes fur all an a prayer to God dat whut I has sed may hep some sinner to git rite wid God, I will stop fur dis time.—Elder Blossom.

BETHSALEM SINGING SOCIETY

We wish to remind the people that on next Sunday afternoon our regular singing society meets. We are expecting the Liberty Hill quartet to be present and the society also. We invite all communities and societies to come and help us for we need your help. Singing will begin promptly at 2 o'clock. Don't forget.—Chairman.

Mrs. Willie Newell and Mrs. L. H. Reynolds were visitors in Birmingham Saturday.

Mr. and Mrs. Omar Reynolds and Mrs. Julius Burnette were visitors in Birmingham Friday.

Mr and Mrs. Rucker Sims of Sheffield spent the week end here with relatives.

Miss Mary Ellis, child welfare worker of Lafayette spent the week end in Clanton with her parents, Mr. and Mrs. Jno. T. Ellis.

Mrs. J. P. Hayes, Mrs. James Wade, Mrs. J. W. Hayes and children, Bess and Helen, spent Friday afternoon as the guests of Mrs. Grady Broadhead in Montgomery.

Mr. and Mrs. J. E. Baird of Montgomery were the guests of Dr. and Mrs. P. T. Hinkle Sunday.

Dr. Jesse Sam Gowan spent Sunday and Monday in Birmingham on business.

Miss Celia Gerald spent the week end in Birmingham with friends and relatives.

Mrs. Phillip Horn of Birmingham is the guest of her sister, Mrs. L. F. Gerald, who is quite ill.

Mrs. Jewell Taylor of Cooper spent the week end with Mrs. A. C. Smith.

Mrs. P. D. Wilson has as her guests for a month, Mrs. Edith Leigh of Birmingham.

Everyone that sees "Church Mouse" tonight will be helping Circle No. 2 of the Clanton Baptist Church with their finances. Be sure and go tonight.

The friends of Mrs. Renfroe Mullins are glad to know she is recovering from a severe case of flu.

Yearly Subscription RATES INCREASE MARCH 1st

On all R.F.D.'s and in towns where The Advertiser does not maintain regular carrier service.

Subscriptions on old rates postmarked later than February 28 will have to be returned.

UNTIL MARCH 1	Daily and Sunday	Daily Only	AFTER MARCH 1	Daily and Sunday	Daily Only
1 Full Year	$4.50	$3.00	1 Full Year	$5.50	$4.00
6 Months	3.00	2.25	6 Months	3.00	2.25
3 Months	1.75	1.25	3 Months	1.75	1.25
1 Month	.75	.50	1 Month	.75	.50

Note: These rates apply only on Rural Free Delivery Routes.

(R.F.D. rates will increase on all Alabama newspapers March 1.)

YOU WILL NOT WANT TO BE WITHOUT ALABAMA'S CAPITOL CITY NEWSPAPER FOR THE COMING YEAR.

SUBSCRIBE TODAY --- AND SECURE THE SAVING.

The Montgomery Advertiser

TWO GOOD FRIENDS

A Bank Account and an INSURANCE POLICY are two good friends.

We insure your Life, your Property, your Car . . . your everything.

Come in.

WATCH OUT! INSURE!

B. Lawrence

Phone 45 Clanton

Let US Write YOUR Insurance.

WATCH OUT! INSURE!

SOCIETY

Clanton Study Club To Meet Friday With Mrs. Hugh Jones.

Members of the Clanton Study Club will meet Friday with Mrs. Hugh Jones at 3 o'clock. All members are urged to be present.

Mrs. Hugh Jones Entertains Thursday Contract Club

Members of the Thursday contract club were entertained last week by Mrs. James Hugh Jones. Two tables were arranged for bridge in the living room and dining room which were effectively decorated in potted plants and cut flowers. Mrs. James Wade was awarded high score prize, a lady Lillian manicure set.

At a late hour delicious refreshments were served the following members and guests: Mrs. J. P. Hayes, Mrs. James Wade, Mrs. John Armstrong, Mrs. J. C. Page, Mrs. Grady Reynolds, Mrs. Omar Reynolds, Mrs. Arthur Johnson and Mrs. Parr.

Anne Maddox Celebrates Sixth Birthday

Little Anne Maddox entertained a number of her little friends at a birthday party Monday afternoon at 3:30 o'clock. Games and contests were enjoyed during the afternoon. Grady Heflin received a prize for winning a contest.

At a late hour ice cream and cake were served to the following: Carolyn Teel, Chas. Bradford, Sallye Gowan, Julia Nell Parrish, Marion Smith, Jr., Grady Heflin, Gwendolyn Atkinson, Milton Mims, Earl Corley, Ina Saxon McCrary, Billy Popwell, Harry Reynols, Lamar Deloach, Richard Lawrence.

Dr. and Mrs. S. J. Ezell were visitors in Birmingham Monday.

At the Baptist Monthly Bible Study Monday afernoon, Circle No. 2 was awarded the W. M. U. pin for the best attendance. Mrs. J. W. Hayes, chairman for the circle will wear the pin until the business meeting which will be two weeks. Then the circle chairman, having the best attendance at that meeting will be awarded the pin.

Mrs. Louise Higgins and little daughter, Louise, were visitors in Birmingham Monday.

Mrs. Jack Davis spent several days last week in Greenville with her relatives.

Mr. Floyd Smith spent the week end in Prattville.

Mrs. Dewey Eubanks entertained members of the neighborhood Bible class Tuesday afternoon at her home in the Reynold's Addition.

Mr. and Mrs. Neighbors and family of Goodwater, Ala., have moved into the house recently occupied by Mr. Matt Ware. Mr. Neighbors will travel for Watkins Products in Chilton County.

Mr. and Mrs. Harris Hardy of Birmingham spent the week end here with friends and relatives.

Mr. Graydon Rayfield and Mr. Robert Holt of Sylacauga visited Clanton Sunday.

Mr. Stewart, Mr. George Scott and Mrs. Kay Hammonds of Saginaw were he guests of Mrs. Hammond's sister, Miss Ruth Pardue, Thursday evening.

Mr. and Mrs. Jack Wade were visitors in Montgomery Friday.

Mr. and Mrs. George McCain announce the birth of a baby boy February 14. They have named the baby Jack, and he and Mrs. McCain are at a Sylacauga hospital, where they are both doing nicely.

As You Like It Club Meets with Mrs. Will Reynolds

Members of the "As You Like It" club were entertained by Mrs. Will Reynolds at her home Thursday afternoon at 3 o'clock. The guests enjoyed sewing until a late hour when a delicious salad plate was served to Mesdames W. W. Fox, L. H. Reynolds, P. M. Pitts, D. W. Waite, C. O. Lawrence, D. Hogan, J. B. Atkinson, G. C. Walker, Guy Roberts, of Calera, and Mrs. Sam Box of Birmingham.

Christine Middlebrooks Celebrates Birthday

Mrs. A. E. Middlebrooks entertained with an informal dinner on Saturday honoring her little daughter, Christine, who was celebrating her seventh birthday. The beautiful birthday cake was embossed in yellow and held 7 green candles. This formed the centerpiece for the table from which a delicious lunch was served to Misses Willodean and Martha Stewart, Frances McSwain and Katheryn Middlebrooks.

The Pilot Club

The Pilot Club met last Tuesday evening at the home of Mrs. Sophia Jones in a regular business meeting. Eighteen members of the club were present. Mrs. Mamie C. Smith, the president, presided. The Pilot Club contributed $5.25 to the benefit bridge party that was sponsored by the Clanton Grammar School P.-T. A. A committee was appointed by the president of the Pilot Club to plant rose bushes along the highway, one half mile north and south of Clanton. This work is to be done Friday, February 22.

Mr. Jack Hayes, second baseman of the Chicago White Sox, left Wednesday for Vincent, La., where he will join Mr. Ted Lyon, pitcher for the same team, and they will motor to Pasadena, California, where the White Sox train.

Miss Ruth Pardue spent the week end at Saginaw with her parents.

Miss Elizabeth Carter of Montgomery was the guest of Mrs. Frank Callen Friday.

Mrs. W. E. Huddleston, Sr., of Tuskegee, Ala., spent the week end as the guest of Mr. and Mrs. Doub Huddleston.

PROGRESSIVE HOUSE PARTY

A Progressive House Party was carried out last week end by the following group of girls: Misses Nell Rockett, Peggy Page, Olive Rainer Elmore, Theda Wyatt, Myrtle Pitts, Sara Elizabeth Venable, Billie Johnson and Geraldine Hollis. It began at noon Saturday and ended Sunday night. Saturday lunch was served by Billie Johnson. Saturday dinner at the home of Peggy Page. Geraldine Hollis carried the group to the picture show Saturday night. The night was spent at the home of Theda Wyatt. Breakfast was served Sunday morning by Myrtle Pitts. Later the group attended the Methodist Sunday school. Sunday dinner was enjoyed at the home of Nell Rockett. Later in the afternoon the party was given a treat at the drug store by Sara Elizabeth Venable. The party was ended by a very delightful supper at the home of Olive Rainer Elmore. Later in the evening after listening to Joe Penner, the group was dismissed and went home.

Mrs. M. D. Foshee was called to Birmingham Tuesday morning to be at the bedside of her mother, Mrs. E. F. Greer, who continues seriously ill at the home of Mrs. Tom Lowe.

CARD OF THANKS

We wish to thank our many friends for their kind words of sympathy in the death of our dear husband and father, Rev. J. H. Limbrick; also do we thank each of you for the beatiful floral offering. May God's richest blessings be with each and everyone of you, is our prayer.—Mrs. J. H. Limbrick, Curtis Limbrick, Atticus Limbrick, Sarah Maude Limbrick.

NEVER

BEFORE SUCH A SMOOTH SHAVING BLADE

at this low price!

NOW! PROBAK JUNIOR 4 blades for 10¢

Also in Packages 10 for 25c 25 for 59c

Probak Junior fits all Gillette and Probak razors

ARE YOU RUNDOWN, AILING?

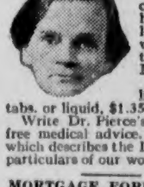

Read this: Mrs. O. Vincent of 19 New St., Natchez, Miss., remarked: "My husband was suffering with low vitality and he was wonderfully benefited by taking Dr. Pierce's Golden Medical Discovery."

New size, tablets 50 cts., liquid $1.00. Large size, tabs. or liquid, $1.35. All druggists.

Write Dr. Pierce's Clinic, Buffalo, N.Y., for free medical advice. Ask for our free booklet which describes the Invalids Hotel and gives all particulars of our work here.

MORTGAGE FORECLOSURE NOTICE

Default having been made in the terms of a Mortgage executed to the undersigned by James Powell on the 14th day of January, 1928, which said Mortgage is recorded in the office of Probate Judge of Chilton County, Alabama, in Record Book 221 on page 444, and said default continuing, I, the undersigned as attorney for mortgagor will sell at public outcry for cash to the highest bidder on the premises and property herein described, between the legal hours of sale, on the 21st day of February, 1935, the following described property, to wit:

The northwest quarter of southeast quarter (NW¼ of SE¼) of Section one (1) Township twenty-three (23) North, Range Thirteen (13) east, containing forty (40) acres more or less in Chilton County, Alabama.

Said sale is made for the purpose of paying the mortgage debt and costs and expenses of foreclosure, including a reasonable attorney fee.

ALABAMA MINERAL LAND CO.
PERCY M. PITTS,
Attorney for Mortgagee. 2-14-4tch

NOTICE — BANKRUPT SALE

Pursuant to an order made by the United State District Court, Northern Division, Middle District of Alabama, in Bankruptcy, I, as Receiver of W. H. Sartor, doing business as "The Fair," Bankrupt, will offer, to the highest bidder for cash, at 11 o'clock a.m., subject to approval of said Court, on the 25th day of February, 1935, at the storehouse formerly occupied by W.H. Sartor, doing business as The Fair occupied by the bankrupt at Clanton, County of Chilton, State of Alabama, all right, title and interest Bankrupt had in and to stock goods, wares and fixtures and book accounts. Stock of goods, $2,249.81; fixtures, $190.75; accounts receivable, $200.67; total, $2,641.03.

Right reserved to sell separate or as whole. Inventory now on file.

Montgomery, Ala., 12 day of February, 1935.

J. O. MIDDLETON, Receiver.

2-14-4tch

The Story of the Bible Told in Pictures

Jesus Rides in Triumph Into Jerusalem.—All four of the Gospels tell of Jesus' triumphant entry into Jerusalem, an event which recalls the prophecy in Zechariah 9: 9, in the Old Testament. "And when they drew nigh unto Jerusalem, and were come to Bethphage, unto the mount of Olives, then sent Jesus two disciples, saying unto them, Go into the village over against you, and straightway ye shall find an ass tied, and a colt with her: loose them, and bring them unto me. And if any man say aught unto you, ye shall say, the Lord hath need of them; and straightway he will send them. All this was done, that it might be fulfilled which was spoken by the prophet, saying, Tell ye the daughter of Sion, Behold, thy King cometh unto thee, meek, and sitting upon an ass, and a colt the foal of an ass. And the disciples went, and did as Jesus commanded them, and brought the ass, and the colt, and put on them their clothes, and they set Him thereon. And a very great multitude spread their garments in the way; others cut down branches from the trees, and strewed them in the way. And the multitudes that went before, and that followed, cried, saying, Hosanna to the Son of David: Blessed is He that cometh in the name of the Lord; Hosanna in the Highest." Matthew 21: 1-11. This illustration is from Merian's story of the Bible in pictures, engraved in 1625-1630.

RIGINAL

SEEDS - FEEDS - SPRAYS

Watermelon SEED

Extra early market Queen Melon (wilt resistant). Ripe melons 60 days from planting. Extra early delicious cantaloupe (rust and mildew resistant). This melon is in a class by itself. Green flesh with a combination nut flavor. Be the first one to bring in ripe melons.

Just Received 500 Lbs

We have just received a shipment of 500 pounds Gilbert's finest watermelon seed; and as usual, we are offering again this year valuable cash prizes for largest melons grown from our seeds.

"Feed me WAYNE STARTER and I'll be there with the egg profits when Fall comes and prices are highest. WAYNE STARTER will make it easy for me to make money for you."

WAYNE STARTER provides the necessary foundation for vigorous, highly productive pullets.

WAYNE CHICK STARTER

NOT TOO LATE

It is not too late for a spraying with oil emulsion for San Jose scale. If you expect to have healthy trees, don't neglect this. Do it now.

WANTED EAR CORN

For a limited time we can use all the ear corn you have to spare at 70 cents a bushel (75 pounds to the bushel). Must be average corn and not eaten up with weevils.

SOUTHERN SEED & PLANT COMPANY

Clanton, Ala. EVAN PARRISH, MGR. Thorsby, Ala.

The Brewers Or The Children?

Alabama has 1,500,000 children — 850,000 of school age. These are soon to take our places as citizens. Philanthropic? Brewers offer to give us $1,300,000 taxes to educate our children. But they do not tell you they will give you this if you will give them $27,000,000 for a little return of $1,300,000. Our 1,500,000 children are worth more than 86 and two-thirds cents each.

The personnel of the teaching force of Alabama do not want our children sold to the brewers so cheaply. Dr. H. H. Dowling, president of the Alabama Education Association says in a letter of February 12, "February 26 can be a very serious time. In fact, fatal day in Alabama history so far as many citizens are concerned. Unless far seeing wise leaders work actively it is my fear that old sour smelling evil producing saloon, or its equivalent under some name worse will be back this summer. Teachers and school workers are dry, 95 per cent, I believe. For years it has been my hope that my three children, and the 350,000 others whom you and I try to serve might never have to look at this ancient and devilish institution."

Mr. Citizen, we ask you to join our teachers of Alabama, and remember these 1,500,000 children and not to put a stumbling block in their way to cause them to stumble. "Woe unto the world because of occasions of stumbling," said Jesus. The brewers are ready to sell it to children. A recent convention of wholesale liquor dealers in New York authorized a fund of $19,000,000 for advertising in 1935. Do you see why the big dailies are wet?

Mr. Citizen Senator Borah warns Alabama in these words: "Much worse than the saloons has returned—a legalized dive, a potential rendezvous of crime. Bootlegging is growing, the budget is unbalanced, and crashes and deaths are mounting, 36,000 from wrecks and 1,000,000 crippled." Dr. Raymond Moley, the trusted advisor of our president, says: "At no time under prohibition were so many federal agents at work, and at no time were bootleggers so happy and prosperous."

Vote as you would if your boy and girl should say: "Dad, I will drink my part of the revenue. Vote no! no! no! three times.

District Committee Against Repeal.

SAMARIA NEWS

Last Sunday was our regular preaching day. Services were well attended. We had with us Rev. Paul Oden, who delivered a wonderful message Sunday morning and showed his stereopticon pictures, The Life of Christ, Sunday night, which were greatly enjoyed by everyone.

Most everybody is able to be up from the flu.

It is reported that Margie Logan, the little daughter of Mr. and Mrs. Willie Logan, has pneumonia.

Carl Snyder is confined to his bed with pleurisy.

Mr. Jim Popwell, who was in the hospital for some time with a carbuncle on his neck, is suffering with it again and was confined to his bed Sunday. We hope for him a speedy recovery.

Rev. J. W. Jones and Rev. Paul Oden and Mrs. J. C. Aired and Miss Gladys Culver and two young men with Rev. Oden, (names unknown to the writer) were all the Sunday dinner guests of Mr. and Mrs. Otis Blackmon.

Misses Mary and Iris Culver, Nellie B. and Inez Bullard were the Sunday dinner guests of Miss Lela Mae Dennis.

Lewis Culver spent Sunday with Ocie Lee Dennis.

Mrs. J. L. Holley, Mary Pearl Holley and Pauline Henley spent a while with Mrs. Walter Rollan Sunday afternoon.

Mr. and Mrs. A. C. McGraw and son, Melvin, spent Thursday night with Mr. and Mrs. M. D. Dennis.

Mr. and Mrs. Theodore Burnett spent Sunday night with Mr. M. D. Dennis and family.

Mrs. Sonie Mae Boatfield spent Friday with her sister, Mrs. Tressa Yearn, who is confined to her bed with flu.

Mrs. Mattie Snyder visited Mrs. Lula McGraw Wednesday evening.

Wilbur Scarbour visited Raymond Headley Sunday.

Mr. Baker and Russell Dobbs spent Sunday evening with Mr. A. C. McGraw.

Miss Elsie B. Dennis spent Friday night with Mrs. Lula McGraw.

Mrs. Lula McGraw spent Monday evening with Mrs. A. J. Culp.

Mr. George Spigener of Tuscaloosa was a business visitor in Clanton Tuesday. Mr. Spigener is owner of The Spigener Funeral Home in Clanton.

Mr. and Mrs. Ben Williams spent last Saturday in Thorsby.

OAK GROVE

We have missed getting our news in for quite a while, but here we are again.

We are all glad to hear that all sick people around here are able to be up again.

Our B. Y. P. U. is doing fine and we were glad to have some visitors from Center Hill with us Sunday night. We are glad to have visitors. Come again.

Curtis Satterwhite entertained the little folks with a birthday party Saturday afternoon.

Mr. J. M. Glass is visiting his son, Mr. J. O. Glass, for a few days.

We are glad to hear that Miss Mary Lane Cobb's arm is improving.

Mr. James Earl Harrell and Mrs. Nannie Sammon visited Miss Dorothy Dees for a while Saturday night.

Mrs. Ivy Hankins spent a few days last week with her parents, Mr. and Mrs. J. D. Sutley.

Mr. and Mrs. Lonnie Northcutt and little daughter, Tommie Joe, spent Saturday night with her parents, Mr. and Mrs. J. O. Glass.

Mr. and Mrs. T. M. Pierce went to see their son, Burl Pierce, Sunday.

Mr. Dewey Kirkley from Bessemer is visiting his uncle, Mr. T. M. Dees.

Miss Loy Mae Glass spent the night with Miss Willie Frank Northcutt one night last week.

Miss Gladys Cobb is staying with her sister, Mrs. Clyde Lucas, in Dry Valley.

We have prayer meeting every Wednesday nigh. Everybody come.

GOODE INTERESTED IN STIFF-LEGGED GOATS

Montgomery, Ala.—"I am receiving a number of inquiries for epileptic, fainting or stiff-legged goats," advises R. J. Goode, commissioner of agriculture and industries.

Owners of this type of goat are advised to write Mr. Goode who has expressed his desire to put them in touch with parties interested in purchasing a few nervous goats.

Watch next week's paper for news about the annual plow line sale at the Clanton Building Supply Co.

BETHSALEM NEWS

Next Sunday is our regular singing afternoon. Everybody come and bring someone with you.

We are expecting the Liberty Hill singing class to be with us. Don't forget the place and time. Be there by two o'clock.

Mrs. P. I. Hopkins, of DeKalb, Ill., and daughter, Mrs. Frances Rice, and children, of Elgin Ill., will be the guests of Dr. and Mrs. E. E. Upchurch for two weeks. Mrs. Rice will visit friends in Birmingham during her visit in Alabama.

BUTTER FAT PRODUCERS

Did you know that if it was not for the fact that we are paying a good price for your butterfat, you would not be able to sell butter for 10 cents a pound.

Last week we bought 1,110 pounds of butter fat, the biggest day we have ever had. This represents about 1,600 pounds of butter. Bring us all you have and be patient with us for your returns.

Southern Dairies, Inc.
Evan Parrish, Mgr.
Clanton, Ala.

THORSBY SECTION

(Mrs. S. E. Norton, Manager)

Regular services at the Congregational church next Sunday. Sunday school will be at 9:45, worship service at 11 o'clock, Christian Endeavor at 7 p.m. Stereopticon lecture at 8 p.m. prayer meeting Wednesday evening at 7 o'clock. The subject is "The Most Outstanding Christian of the World." Choir practice will be held after prayer meeting.

The Boy Scouts will meet at Helen Jenkins Hall Friday evening at 6:30.

Regular services at the Baptist church next Sunday both morning and evening. The evening service will close sufficiently early so that the audience may go to the Congregational church for the stereopticon lecture.

There will be Sunday school and worship service in the Lutheran church next Sunday at the usual hour. Everybody welcome.

Let those who have been sick and those who have been kept out to look after the sick return to worship. You have been missed. "I was glad when they said let us go unto the house of the Lord."

The Lutheran Ladies Aid will meet at the home of Mrs. A. E. Reagan on Thursday afternoon, February 21, at 2 o'clock.

The home demonstration club will meet with Mrs. Marie Peterson on Wednesday afternoon at 2 o'clock, February 20.

The Eastern Star will have a George Washington party on Friday evening, February 22, at the Masonic Hall. Games of various kinds will be played and refreshments served. Admission ten cents.

A group of young people met at the home of Mr. and Mrs. J. W. Jones on Sunday night to listen to a young people's broadcast from 9:30 to 1 o'clock. The subject was on the repeal question. Young people of the B. Y. P. U., Christian Endeavor and Epworth League throughout the state were heard, voicing their sentiments against the repeal of the dry laws.

Mr. and Mrs. William Blood spent last Sunday in Birmingham. Mrs. Blood remained for a visit with her parents, Mr. and Mrs. Williams.

Miss Sue Tippen is visiting relatives in Guthrie, Georgia.

Mr. and Mrs. Burt Higgins had a visit from their daughter, Mrs. Lloyd Belter, and her children last week.

Mr. Robert Williams of Bastrop, La., spent a few days last week in Thorsby with his parents, Mr. and Mrs. J. W. Williams.

Miss Hilma Collins made a visit to Selma last Thursday.

Mr. and Mrs. Dewey Kennedy of Birmingham spent the week end with Mrs. J. Leonard Hayes.

Miss Nora Dean Stroud of Alabama College visited Miss Jean Swanson Saturday.

Miss Marguerite Davison, Miss Lillian McKee and Miss Edith Foss attended a conference in Talladega over the week end.

Mrs. Theron South returned to her home in Birmingham Sunday after spending a week in Thorsby. Her mother, Mrs. George Freeman, returned with her for a short visit.

Miss Hilma Collins had as her guest Sunday Miss Jessie Martin.

Miss Linnie Bell Reinhardt of Montevallo spent the week end with her parents, Mr. and Mrs. W. H. Reinhardt.

Mrs. Hattie M. Gerald returned to her home last Wednesday after having spent four weeks in Birmingham under treatment.

Miss Agnes Gerald of Guntersville was home on a visit for the week end.

Mr. and Mrs. W. W. Robinson of Clanton spent Sunday with Miss Hilma Collins.

Mr. Richard Moore of Birmingham spent the week end with Mrs. N. Laurell.

Mrs. N. Laurell had as dinner guests last Sunday Mrs. Marie Peterson and Mr. and Mrs. A. N. Laurell.

Mr. and Mrs. A. E. Reagan spent last week end in Birmingham.

Mr. and Mrs. Turner Gamble of Clanton were the guests of Mr. and Mrs. Frank Thompson last Sunday.

Dr. and Mrs. H. G. Franklin left last Friday, February 15, for a visit of a week in Florida.

Mrs. Frank Nelson and sons, James and Arthur, spent Sunday in Montgomery visiting Mr. and Mrs. R. A. Barnes.

The subject of the stereopticon lecture next Sunday night at the Congregational church is "Round About Japan." This lecture will begin at 8 o'clock, and will be a climax to the month of Mission studies by the Congregational church on Japan. Everybody is invited to come to see the pictures and hear about Japan.

Mrs. J. E. Each is still on the sick list suffering from the flu.

Quite a party went from Thorsby to Clanton on Monday evening to see the "Little Minister," being shown there at the Wadesonian Theatre.

Mr. and Mrs. Arnold Soberg of Birmingham spent the week end with their parents, Mr. and Mrs. M. J. Soberg.

Mrs. Elizabeth Daniels returned to Thorsby last Thursday after a visit in Opelika.

Mr. Clifford Merchant of Birmingha spent the week end in Thorsby.

Mr. and Crs. Clyde Abercrombie of Birmingham spent the week end in Thorsby with their parents, Mr. and Mrs. E. W. Butler.

Miss Jennye Robinson and Henry Villadsen spent the week end in Prattville with Miss Robinson's parents, Mr. and Mrs. T. W. Robinson.

Thorsby Institute News

On Saturday night the Helen Keller Literary Society held its annual valentine party at the dining hall. The hall was decorated in red and white crepe paper streamers and with red paper hearts. On the walls the colors of the two clubs, branches of the literary society, were placed in the form of shields. Blanche Morgan, Louise Mims and Lois Rister were the decorating committee.

Various group games were played, some of them being particularly appropriate to a valentine party. Valentines were also given each one by valentine girls, May Pearl Sorrell and Mary Christ. After the games which had been planned by Miss Ford, Miss Allen, Helen Kendrick, Ruth Higgins and Hoyt Burnham, a short program was given under the direction of Mr. Sutlive. The origin of Valentine's day was told by Mary Maude Knight. After that music was played by H. L. and Frederick Dunlap on the guitar. Collins on the harmonica and guitar Ruth Foss read an interesting valentine story.

At the end of the program refreshments, planned by Miss Leech, were served. They were heart-shaped cookies and ice cream with red hearts on top. The party closed with the singing of the Alma Mater.

Next Saturday night at seven-thirty the annual declamatory contest will take place in the auditorium. The four girls who are to take part, give their readings first. Then Miss Allen will play a piano solo. This will be followed with readings by four boys. After this the judges' decision will be given and the prizes awarded. A prize of five dollars goes to the winner of the girls and five dollars to the winner of the boys. These prizes have been given for several years by an interested Illinois friend. Everyone is invited. Admission will be ten cents.

A week from Saturday on March 2, school will be in session; also the last Saturday in March.

Two weeks from Saturday night there will be an open meeting of the literary society.

Last Sunday afternoon at the Congregational church a double quartet of negro singers from Trinity High School at Athens, Alabama, gave an enjoyable entertainment of recitations and singing. The voices were good, some beautiful, and their singing showed fine training by their teacher, Miss Allen, the principal of the school, who was with them, and gave a very interesting talk about the students and school.

Mr. and Mrs. Charlie Peterson are still on the sick list. Their daughter, Mrs. Vera Anderson of Birmingham is here to help take care of them.

Mr. and Mrs. H. L. Thomason of Lay Dam visited in Thorsby Saturday afternoon.

Mrs. A. P. Villadsen and little son, Joe, spent last week end in Birmingham.

Last Sunday afternoon there was an alarm of fire from the home of W. L. Leary. Fortunately the fire was confined to the chimney.

See Us Before You Buy Your

FERTILIZER

Royster Boll Filler — By F. S. Royster

Sco-Co — By So. Cotton Oil Co.

Red Cross Brands — By Ala. Chemical Co.

Reed's Truck Grower — BY REED PHOSPHATE CO., NASHVILLE, TENN.

Day Break — BY FEDERAL CHEMICAL CO., NASHVILLE, TENN.

Nitrate of Soda

All Kinds: Chilean, Old Fashioned, Bull Dog. Also Arcadian Nitrate Soda

If you live out several miles we will deliver your Fertilizer to your farm for only a small charge. Buy now, as all Fertilizers will advance in price March 15th.

WE HAVE PIGS FOR SALE

R. W. LOWE

South Clanton, Ala.

THE FAMILY NEXT DOOR

POOR OR

SEEDS and FERTILIZER

Government certified Bliss Triumph seed Irish Potatoes, 50 cents a peck.

A limited amount of home-grown seed oats.

Cook's 307-6 wilt resistant cotton seed grown by Rhyne at Benton, Ala.

Armour's Big Crop 6-8-4 as recommended by Alabama Experiment Station for cotton at all times.

GARDEN AND TRUCK FERTILIZERS

Highest prices paid for cotton seed.

Your Trade Appreciated.

J. N. DENNIS
Clanton, Ala.

UNIVERSITY NEWS

University, Ala.—Louis Uncermeyer, noted poet and lecturer, and compiler of anthologies, will appear at the University of Alabama on February 27, speaking on the subject "Beauty in the Common Place." The lecture is being sponsored by Mortar Board, national scholastic fraternity for senior women, and the proceeds will be added to the Mortar Board Gift Scholarship Fund.

The Mortar Board Scholarship is awarded annually to some outstanding woman student high in scholarship and promise of future worth who would be unable to continue her college career without financial assistance. The scholarship was established four years ago, and is one of $100.

The office of the dean of women announces that an increase in enrollment of 16 per cent over last year is noted in the enrollment of women at the university. There are at the present time 1,025 women students at the University, including 303 freshmen, 239 sophomores, 213 juniors 190 seniors, 47 graduate students, 10 law students, two medical students, 16 special students, and five irregulars. Alabama has a representation from 63 of the 67 counties. Thirty-one states of the union are represented.

STATION ANNOUNCES THE BEST FERTILIZERS FOR COTTON AND CORN CROPS

Auburn, Ala.—A summary of the best fertilizer for Alabama farmers to use under their corn and cotton is given by the state experiment station as follows:

"1. Phosphate and potash, when used in mixed fertilizers, did not increase corn yields.

"2. Thirty-six pounds of nitrogen (225 pounds of nitrate of soda or its equivalent) should be used per acre for corn.

"3. The best fertilizer mixture for cotton is one which supplies 36 pounds of nitrogen, 48 pounds of phosphoric acid, and 24 pounds of potash per acre. These amounts of plant nutrients may be supplied by 600 pounds of a 6-8-4 fertilizer, or by 600 pounds of a 4-8-4 fertilizer and a side application of 75 pounds of nitrate of soda or its equivalent."

Farmers interested in a full discussion of the value of various fertilizers under corn and cotton are advised to see their county agent or write the experiment station for a copy of circular No. 70, which has just come from the press.

ALABAMA POWER COMPANY DIVIDENDS ARE DECLARED

Birmingham, Ala., Feb. 11. — The Board of Directors of Alabama Power Company have declared the regular quarterly dividends on its preferred stock, payable April 1, 1935, on the $7 and $6 stock to stockholders of record March 15, 1935, and payable May 1, 1935 on the $5 stock to stockholders of record April 15, 1935.

These dividends will aggregate approximately $585,000 and dividend checks will be mailed on March 30, for the $7 and $6 stock and on April 30, for the $5.

Watch next week's paper for news about the annual plow line sale at the Clanton Building Supply Co.

CORN-HOG PROGRAM

The Corn-Hog program under the agricultural adjustment administration will be continued in 1935.

Twenty Chilton County farmers signed corn-hog contracts in 1934 and received approximately $2,000.00 in benefit payments.

The program is open to all farmers who raised hogs for sale during 1932 and 1933.

All farmers who are interested in this program should get in touch with the county agent.—J. W. Fant.

Dry Rallies For The Week

Dry rallies will be held at the following places this week at 7 o'clock, as follows:

Thursday night, Maplesville High School, speaker, Dr. S. J. Ezell.

Big Springs Baptist Church, pictures, Rev. Paul Oden.

Friday night, Billingsley Baptist church, pictures, Rev. Paul Oden.

Cane Creek schoolhouse, Prof. L. C. Warr and others.

Mineral Springs school, J. Z. Mims and others.

Saturday night, Union Grove school, Prof. J. A. Peterson and others.

Sunday night, Liberty Hill church, pictures, Rev. Paul Oden.

Monday afternoon, 2 o'clock, Clanton streets, Dr. F. Scott McBride, general superintendent of the Anti-Saloon League of America.

If there are other places wishing speaking engagements, call J. Z. Mims, chairman, and speakers will be furnished.

LOUIS PRINCE JEWELER
EXPERT
Watch Repairing
Located in Office With
C. REESE MULLINS
CLANTON, ALA.

DAIRYMEN PREPARING CONTROL LEGISLATION

Alabama dairymen are preparing legislation to present to the state legislature to stabilize the dairy industry.

At a state wide meeting of approximately 100 dairymen, a committee of five was named to prepare the legislation. The committee is composed of Kenneth M. Harper, chairman, Selma; J. Frank Baker, Montevallo; William C. Regan, Mobile; C. E. Massy, Anniston; and H. H. Bailey, Morris, Rte. 1., Jefferson County.

As soon as the bill has been prepared R. J. Goode, commissioner of agriculture and industries, F. W. Burns, extension livestock specialist, Auburn, and G. W. Ray, agricultural economist, Montgomery, will call a second state-wide meeting of dairymen to further discuss the legislative program.

ALL HONOR TO THIS WIDOW

The town of Greenville, Alabama Friday evening will honor a woman resident of the county. Distinguished Alabamians from far away will attend a dinner in her honor and join in the applause when she accepts a loving cup presented by The Greenville Advocate.

She is not the president of a club, a leader in civic affairs, the author of a best seller. She is merely a little widow whose indomitable courage has set an example of sturdy Americanism. For she insisted on fighting her own battle against adversity and spurned all offers of "relief" from organized bureaus of the government.

Mrs. Irene Davis early last year found herself destitute. She possessed only a ten-acre farm and three children, the eldest a boy of 14.

Mrs. Davis is a high school graduate with two years of normal school training. But she did not disdain to wield a hoe in the fields. Her son plowed her land with a borrowed mule and for every day's use of the mule Mrs. Davis hoed a day in the neighbor's field. Her two small daughters helped — and in some way she succeeded in keeping them in school.

This courageous woman accepted seeds and supplies from the Rehabilitation Division, but only as a loan. She declined to accept charity, even from the Great White Father at Washington, from whose bountiful board millions of able-bodied men are feeding and asking for more.

Mrs. Davis and her children earned a living on their ten-acre farm. She has repaid the government advances. She stored her pantry with food for the winter and ended the year clear of debt.

The Georgian joins in congratulations to Mrs. Irene Davis upon the fine courage she has displayed and the example she has set. It congratulates too, The Greenville Advocate and the Lions' Club of Greenville upon their public recognition of her value to the community and to the nation.—Atlanta Georgian.

My Final Shot At Prohibition

Editor Union-Banner:

Will you please allow me a small space in your valuable paper to take my final shot at the prohibition law before it passes away.

Alabama has never voted dry in a referendum, and there is no reason to believe she will this time. The 18th amendment was ratified by a legislature traitorous to the mandate of the people, or the state would never have endorsed national prohibition.

I believe in temperance. I believe in it as the Bible teaches it. But temperance and prohibition are different in its teachings. Prohibition prohibits drinking any at all. Temperance teaches drinking in a temperate way. I take Christ's teachings in the Bible, as He teaches temperance and not prohibition. He taught temperance not only in drinking but also in eating. Christ warns against the drunkard and glutton. They both are condemned by Him.

Christ was no prohibitionist. All informed Bible readers know that he made wine and also drank wine. That is why that some of those old time prohibitionists accused him of being a wine bibber.

If He were here and did as He did when He was here, He would be classed as a criminal according to the present prohibition law. I think that the temperance union should be called the prohibition union as it don't harmonize with the teaching of temperance.

We should not make criminals out of people that drink in a temperate way. or for possessing the same. It is wrong to do so and the day will come when we will be judged for that wrong.

We have enough crime to encounter without manufacturing it. If a man gets out on the public highways drunk and endangers his life and others, he should be punished. I think the Bible will justify such law. I think people who pretend to take the Bible for their guide should take the whole truth or get off of the job, and stay off.

Yes, Bro. Hayes, I could have quoted the 34 verse of the 23 chapter of Matthew. But I didn't want to make it look so bad for the church people. But if our good editor won't get worried I will go back and quote the 33rd and 34th verses; also which says, "Ye serpents, ye generation of vipers, how can ye escape the damnation of hell, wherefore, behold I send unto you prophets and wise men and scribes and some of them ye shall kill and crucify and some of them shall ye scourge in your synagogues and persecute from city to city." Now Brother, you should know the synagogues mentioned here is a place of worship. It was their church house. It was owned and operated by this class that Jesus called serpents and vipers. This is the class that He said would kill and crucify them that He would send unto them in revelation 2: 9, it is called the synagogue of Satan; also in 3:9 these same synagogue people were the ones that called Jesus a wine bibber, and a gluttonous man because He ate and drank wine with publicans and sinners.

No, Brother, we don't want to bring up our children to be drunkards, but there has never been a time when the liquor was any more plentiful with our young people than today.

I'll venture to say that there is ten gallons to one in the county to what there was when we had a dispensary in Clanton. Yet we hear some people say that they don't want the liquor turned loose with our boys. You can never make the young people believe that it is a crime to drink in a temperate way so long as you allow them to read the Bible, much less the older ones.

I wish to say in conclusion that I have the highest respect for God's servants and his church, but I have no patience with the spirit of oppression and hypocracy. Now, Brother, if you wish to retain the prohibition law, vote no! no! no!, then the blood that this law has caused to be shed, including much incensed blood is on your shoulders and not mine, saying nothing of the untold misery spent in prison and hard labor, with their wife and children to root hog or die, and in so many instances their little home broken up. Now Brother, you know that the church people are responsible for this unjust law. It is as unjust in the day of judgment. Let it be unjust still, for there will be no time there to forsake principles. If you ever hear from me again, God being my helper, I hope to be standing on this same rock. Yours for the liberty that God intended for the people, and penalty where penalty is due. —Respectfully, J. H. Jackson.

More Society

Mrs. C. Fenn Jones Entertains Wednesday Card Club for Mrs. Julius Burnett

Members of the Wednesday card club were entertained last week by Mrs. C. Fenn Jones for Mrs. Julius Burnett, who was recovering from a severe case of flu. Three tables were arranged for bridge. After a series of games Mrs. Deramus held high score and was award the prize. At a late hour delicious refreshments were served to Mrs. J. Hance Alred, Mrs. Frank Callen, Mrs. John Deramus, Mrs. Watts Moore, Mrs. Hugh Simpson, Mrs. J. C. Page, Mrs. Arthur Johnson. Mrs. Grady Reynolds, Mrs. James Wade, Mrs. Jno. Armstrong, Mrs. Julius Burnett, Mrs. N. S. Johnson, and Mrs. Abrams of Birmingham.

Home Makers Class Meets at Home of Mrs. Luther Little

Mrs. Luther Little, Mrs. Wagoner and Mrs. Flem Higgins were hostesses to members of the Homemakers class on last Friday afternoon. After a short business meeting presided over by Mrs. Gore, class president, a delightful social hour was enjoyed.

Watch next week's paper for news about the annual plow line sale at the Clanton Building Supply Co.

LAST RITES FOR MRS. SOLOMON HELD IN BIRMINGHAM FEB. 20th

Mrs. Dora Rooharrh Solomon, 73, died at the home of her son, S. R. Solomon, of Clanton, at 10 o'clock Tuesday morning.

Funeral services were held Wednesday morning from the Ridout Funeral parlors, Birmingham, with Father D. F. Toomey officiating. Burial was in the Elmwood cemetery with Spigener in charge.

Born and rerred in Syria, Mrs. Solomon removed with her family to the United States about 35 years ago. She had been residing in Clanton for almost two years.

Surviving her are her husband, Rooharrh Solomon; two sons, S. R. Solomon, of Clanton, Joe Solomn, of Tallassee; three daughters, Mrs. Mary Dicie Mitchell, of New York City; 27 grandchildren and two great grandchildren.

NOTICE OF SALE OF REAL ESTATE FOR PUBLIC IMPROVEMENT ASSESSMENT OF THE TOWN OF CLANTON, ALABAMA

Whereas, the Town of Clanton, Alabama, did by Improvement Ordinances Numbers two to nine, inclusive, make a public improvement assessment against the hereinafter described property for the cost of improving said property by placing and constructing a paved sidewalk on the street abutting said property and did assess the cost of said improvements against said hereinafter described property, being sidewalk assessment No. 12, and being made on December 15, 1925; and the said assessment being made against the hereinafter described property and W. S. Wilson being the owner thereof, and whereas, the amount of said assessment was $147.20, and there is now due upon said assessment, with interest unto the date of this sale, March 15th, 1935, the sum of $241.54, which sum is now past due and unpaid and the said W. S. Wilson has made default in the payment of said assessment on said property against which said assessment was made and the property hereinabove referred to being described as follows:

Beginning at a point on the south side of Second Avenue North, of the Town of Clanton, Alabama, which point is 75 feet east of the east side of Liberty Street according to the map or plat showing said Liberty Street and recorded in the office of the Judge of Probate of Chilton County, Alabama, thence running east on and along the south side of said Second Avenue North 184 feet, more or less, to the lot known as the J. R. Kemp lot, thence south 150 feet, thence in a westerly direction and parallel with Second Avenue north 184 feet, more or less, to a point 75 feet, east of the east line of said Liberty Street, thence north 150 feet, to the point of beginning, said lot lying and being in the northeast quarter of the northeast quarter of section 2, township 21, range 14, and west of the Louisville and Nashville Railroad Company, in the Town of Clanton, Chilton County, Alabama, and being the property of W. S. Wilson.

And, whereas, the Town Council of the Town of Clanton, Alabama, did designate the Town Clerk of said Town, as the official to collect said improvement assessment with full power and authority to advertise said property for sale or to enforce said liens in the manner provided by law.

And, whereas, the Town of Clanton, Alabama, now has a lien on the above described property or parcel of land which is superior to all other liens, except those for state and and county taxes.

Notice is therefore given that the undersigned official, as Town Clerk of the Town of Clanton, Alabama, will sell the above described real estate to the highest bidder for cash at 12:00 o'clock noon, and between the legal hours of sale, on Friday, March 15th, 1935, in front of the front door of the courthouse of Chilton County, Alabama, in the Town of Clanton, Alabama, said sale will be made for the purpose of collecting and paying the public improvement assessment against said property and of enforcing the lien of the Town of Clanton, Alabama, for said public improvement assessment, the cost of said assessment, with interest amounting to, as of March 15th, 1935, the sum of $241.54, besides the cost of the advertisement and sale of said property.

This the 19th day of February, 1935.

C. H. PIPES,
Town Clerk and the Officer designated by the Town Council for the collection of said Public Improvement Assessment.

2-21-3tch

NOTICE OF SALE OF REAL ESTATE FOR PUBLIC IMPROVEMENT ASSESSMENT OF THE TOWN OF CLANTON, ALABAMA

Whereas, the Town of Clanton, Alabama, did by Improvement Ordinances Numbers two to nine, inclusive, make a public improvement assessment against the hereinafter described property for the cost of improving said property by placing and constructing a paved street on the street abutting said property and did assess the cost of said improvement against said hereinafter described property, being Street Paving Ordinance No. 9, and being made on December 1st, 1925; and the said assessment being made against the hereinafter described property and W. S. Wilson being the owner thereof, and whereas, the amount of said assessment was $758.55, and there is now due upon said assessment, with interest unto the date of this sale, March 15th, 1935, the sum of $1,383.08, which sum is now past due and unpaid and the said W. S. Wilson has made default in the payment of said assessment on said property against which said assessment was made and the property hereinabove referred to being described as follows:

Beginning at a point where the west line of the property owned by the Louisville and Nashville Railroad Company intersect the south line of Second Avenue North, in the Town of Clanton, Alabama, thence in a westerly direction on and along the south line of said Second Avenue North 100 feet, thence in a southerly direction 210 feet, thence in an easterly direction and parallel with said Second Avenue 100 feet, thence in a northerly direction 210 feet, to the point of beginning; said property lying and being in Lot 8, Block 2, on the south side of Second Avenue North, on the west side of the Louisville and Nashville Railroad Company, in the Town of Clanton, Chilton County, Alabama, and being further described as 100 feet lying east of the Wilson Hotel property.

And, whereas, the Town Council of the Town of Clanton, Alabama, did designate the Town Clerk of said Town, as the official to collect said improvement assessment with full power and authority to advertise said property for sale or to enforce said liens in the manner provided by law.

And, whereas, the Town of Clanton, Alabama, now has a lien on the above described property or parcel of land which is superior to all other liens, except those for state and and county taxes.

Notice is therefore given that the undersigned official, as Town Clerk of the Town of Clanton, Alabama, will sell the above described real estate to the highest bidder for cash at 12:00 o'clock noon, and between the legal hours of sale, on Friday, March 15th, 1935, in front of the front door of the courthouse of Clanton, Alabama, said sale will be made for the purpose of collecting and paying the public improvement assessment against said property and of enforcing the lien of the Town of Clanton, Alabama, for said public improvement assessment, the cost of said assessment, with interest amounting to, as of March 15th, 1935, the sum $1,383.08, besides the cost of the advertisement and sale of said property.

This the 19th day of February, 1935.

C. H. PIPES,
Town Clerk and the Officer designated by the Town Council for the collection of said Public Improvement Assessment.

2-21-2tch

L. E. FOSHEE
Oldest Salesman
In Chilton County
Give me a chance to demonstrate our new 1935 line, and make you an appraisal for you before you buy an automobile or truck.

Specials, Friday & Saturday

MOATTS & TAYLOR

Buy in Quantities and Save Money

Clabber Girl Baking Powder, 2 lbs 20c
Potted Meat 5c size, 3 cans 10c

Best Grade Granulated
SUGAR 10 Lbs. 47c

Mother's Cocoa 2 lbs 23c
Corn Flakes or Post Toasties, 2 for ... 15c

WHITE WATERFALLS FLOUR
(Plain or S. R.)
Well Known all over the Country
24-lb Sack $1.00
48-lb Sack $1.95

HIGH SCORE FLOUR
(Plain or S. R. — None Better)
Milled by Whitewater Flour Mills
24-lb Sack 95c
48-lb Sack $1.85

STARCH
Regular 5c packages
Staley's or Tiger
4 pkgs. for 10c

SALMON
Fancy Alaska Chum
No. 1 tall
Can 10c

Regular 5c size
Sardines 7 for 25c

Fancy No. 1 tall
Mackerel 3 for 25c

P-NUT BUTTER
Veribest 15 oz
Special 15c

KETCHUP
14-oz size
special
2 for 25c

Small size, best grade, yellow, white or red
Onion Sets Qt 15c

SEED IRISH POTATOES
Genuine Certified Maine Cobblers
Peck 35c
Genuine Maine Bliss Triumph
Peck 40c

Crackers, plain or salty, 1 lb 10c
Crackers, plain or salty, 2 lbs ... 20c

No. 7 Rio Fresh Ground
COFFEE lb 15c

WE WANT CORN
We want 10,000 bushels of Shelled Corn
Will pay Cash or in trade.

See us for Seed Oats, Galvanized Ware, Metal Roofing, Nails and Barbed Wire. We buy right and will sell right.

MARKET SPECIALS
Good Steak 2 lbs 25c
Good Mixed Sausage 2 lbs 25c
Good Stew Beef 3 lbs 25c
Picnic Hams Pound 17c
Beef Roast Chuck or Rib, lb .. 10c
Pork Chops, Nice lean, 2 lbs 35c

Moatts & Taylor
Clanton, Alabama

CHARLES FOSHEE GAVE A BIRTHDAY DANCE

In honor of his birthday anniversary Charles Foshee, son of Mr. C. D. Foshee of Clanton, gave a dance at the Wilson Hotel last Wednesday night, February 13th. The hotel lobby was decorated with valentines for the occasion. The guests were invited into the dining room where cake, punch, ice cream and nuts were served. The cake was cut at 11 o'clock by Miss Pauline Durbin, after which dancing was resumed for one hour.

The guests were friends from various parts of the county.

Theodore Littlejohn and Elwyn Gore were at Mitchell Dam Monday night.

C. O. LAWRENCE, M. D.
Upchurch Bldg.
Phones: Office 28-J; Residence 161-W; Office Hours
9 to 11 a.m. and 2 to 5 p.m.
Sundays by appointment only
Special attention to diseases of Eye, Ear Nose and Throat

NO BILL FOUND IN REYNOLDS CASE

The death of Joe Reynolds remains as much a mystery as ever. Investigation of the case by the grand jury last week failed to produce any evidence for an indictment in what is believed to have been a plain case of murder and placing of the body of the young man by the side of the railroad tracks.

In the case of Dan Lockhart charged with killing C. A. Johnson, the grand jury rendered an indictment against Lockhart charging him with second degree murder.

First degree manslaughter was the indictment returned against Melvin Turner, negro boy, accused of killing another negro boy.

A total of twenty true bills were found against twenty-six separate defendants.

LIBERTY HILL

Rev. Paul Oden will be at Liberty Hill church Sunday night, February 24, with his stereopticon lecture on the life of Christ. Everybody invited.

SPECIALS - Friday & Saturday

CRACKERS, 1-lb box 10c
GOOD STEAK, per lb 12½c
VANILLA WAFERS, 1 lb 18c
CORN MEAL, peck 23c
BAKING POWDER, 10c cans 8c
SUGAR, 10 lbs 47c
PURE LARD, 4-lb carton 65c
FRESH SAUSAGE, per lb 15c
FRESH EGGS, dozen 20c
COW FEED, 100 lbs $1.00

J. H. BROADHEAD
West End Clanton WE BUY COUNTRY PRODUCE

RIGINAL

Civil Cases Set For March 4th

The civil docket of the Circuit Court of Chilton County is set for trial for the week beginning Monday, March 4. The following cases are on docket for the first day:

John Odum vs. W. P. Collins and P. J. Shearer, damages.

David Tyree vs. W. P. Collins and P. J. Shearer, damages.

Mrs. Claud Jones vs. James Clyde Rogers, damages.

Minnie Davis vs. Richard I. Barry, damages.

Cable Burton vs. Earle Thomas, detinue.

Jessie McLendon vs. J. D. Elland, note.

Mrs. Ruth J. Gowan vs. J. E. Moore, J. Z. Mims and O. O. McCrory, garnishement on judgment.

Margie Hughes vs. Reedie Logan, damages.

Cadick Milling Co., vs. M. V. Smith, garnishment on judgment.

G. R. Culver vs. C. E. Lovett, damages.

J. M. Gore vs. J. C. Roper, claim suit.

L. L. Baker vs. J. E. Jackson, damages.

Howard Robinson vs. J. E. Jackson, damages.

Following are the cases set for Tuesday, March 5:

J. T. Roper vs. Thorsby Fruit Growers, account.

T. W. Childress vs. A. F. Mims, damages.

B. L. Cobb vs. A. J. Honeycutt, damages.

L. A. Schibner vs. Milton McWhorter.

S. L. Littleton vs. John Littleton and Era Littleton; to recover possession.

Goerge W. Freeman vs. Mrs. Tom Crumpton, damages.

Blanche Pouncy vs. Ralph Searcy, damages.

R. N. Ransom vs. J. B. Lahan, damages.

H. O. Davis vs. Mrs. G. D. Byrd, detinue.

Mrs. W. I. Gilley vs. Ralph Searcy, damage.

J. Z. Mims, clerk, vs. Dr. C. S. Strock, account.

Iva Campbell vs. Alton P. Barefield, damage.

R. C. Taylor vs. Scouten Motors, damage.

W. T. Rawleigh vs. J. D. Holsomback, account.

Tencie Bell Spooner Thompson and Roxie Jane Spooner Nodine vs. Azalie Yessick Spooner, Evelyn Spooner, Everett Spooner and Robert Melton Spooner, ejectment.

Following is the docket for Wednesday, March 6:

Manley Smith vs. W. T. Tracy, damage.

W. T. Rawleigh Co. vs. E. P. Cooper, R. A. Williams and S. J. Headley, account.

Loeb Hardware Co. vs. Charlie E. Gulledge, note.

Mrs. J. E. Garrett vs. John Gaylor, and Henry Gaylor, account.

H. C. Whitmer Co. vs. W. E. Burkhalter and A. F. Courtney, account.

E. L. Arant vs. Hill Grocery Co., account.

Dr. J. B. Williams vs. O. H. McDowell, account.

Isam Fuller vs. M. Thornton, damage.

Gray and Dudley Co. vs. Farmers Hardware Co., account.

Mrs. Addie M. Payton vs. J. D. Bean, for rent.

Chilton County vs. George McCain and Mrs. R. C. Ray, appeal from order of condemnation.

Tom Kemp vs. Anthony Holyfield, detinue.

Lillian Tysinger and Sam Matthews vs. M. L. White and and W. C. Robinson, ejectment.

Lillian Tysinger and Sam Matthews vs. J. E. Easterling and Mrs. J. Watts Moore, ejectment.

Lillian Tysinger and Sam Matthews vs. Dovie Childress, ejectment.

Lillian Tysinger and Sam Matthews vs. J. E. Easterling and S. P. Mims, ejectment.

Lillian Tysinger and Sam Matthews vs. Grover Jones, ejectment.

Following is the docket for Thursday, March 7:

W. C. Erwin vs. C. D. Kennedy Co., damage.

Mrs. P. W. McKee vs. Cecil Gardner, damage.

Mrs. Ida Musgrove vs. Cecil Gardner, damage.

Ola Musgrove vs. Cecil Gardner, damage.

Frank Musgrove vs. Cecil Gardner, damage.

L. H. Reynolds vs. Mary Jones Elland and R. J. Elland, ejectment.

HAYNES NEWS

Mr. H. H. Golson and two children and Mr. Jefferson Wright made a business trip to Prattville Saturday.

Miss Vernell Bush of Prattville is visiting Miss Linnie Mae Golson.

Miss Nolan visited our school Friday.

Mr. R. L. Jackson motored to Clanton Friday.

Miss Lester and Mr. Rushing of Prattville visited the Haynes-Vida school Thursday.

Mr. and Mrs. H. T. Lee and Lily Pearl Wright visited Mr. and Mrs. H. B. Lee Sunday.

Miss Elizabeth Golson spent Monday night with Miss Nellie Golson.

Mrs. H. B. Lee returned home with Mrs. H. T. Lee Sunday afternoon.

Mr. W. M. Wright and family spent Saturday with his parents, Mr. and Mrs. T. J. Wright.

Mr. H. T. Lee and Mr. J. M. Wright made a business call to Mr. W. T. Deramus Monday.

Mrs. Fannie Golson and family visited Mrs. H. H. Golson Sunday.

CARD OF THANKS

We wish to express our thanks to neighbors and friends for their many acts of kindness during the illness, death and burial of our husband and father, R. N. Wilkins. We especially appreciate the consoling words of Rev. J. W. Jones and Rev. W. P. Lowery at the funeral.—Mrs. R. N. Wilkins and family.

REGISTER YOUR BABY

Montgomery, Ala.—Was your home blessed by the arrival of a real live "valentine" during the past twelve months?

If so, the state and federal governments, who are taking a census of all babies born in Alabama within the past year, wish to be provided with birth data.

Baby census cards have been distributed all over the state in the "register your baby" campaign, in a statewide endeavor to secure a complete census of all little new arrivals.

Parents are asked, even if they know the doctor has reported the birth, to fill in one of these cards—there are just a few simple questions to answer and mail, postage free—thereby assuring their baby proper birth registration.

This campaign is a joint project of the state board of health, the federal bureau of the census and the Alabama Relief Administration.

STATE CAPITOL NEWS

Cigarette bootleggers had a tough time of it during the first month of the Graves administration, which has launched an intensive drive to break up the smuggling which is robbing the public schools of needed revenue. Agents of the state tax commission are combing the state and rounding up evaders of the tax on cigarettes, cigars and smoking tobacco in batches. During the week ending February 16, the tax agents completed their drives centering in Montgomery, Jefferson and Etowah Counties, and every other county in the state will be closely checked.

Results of this activity are reflected in the sudden spurt in sale of revenue stamps, and in the huge increase in fines assessed against law violators which amounted to more during the first month of the present regime than in over two years preceding. During the first month of the present administration forty-five violators of the tobacco tax laws were caught and fines totaling $4,860.50 collected, while during the entire period November 1, 1932, to January 14, 1935, total amount of fines collected was only $4,777.25.

CALLOWAY INFANT DIED

The infant son of Mr. and Mrs. Fred Calloway, died Monday at their home in Verbena. Burial was at Verbena cemetery Tuesday.

NEW CODE YEAR FOR TRUCK DRIVERS HAS JUST BEGUN

More than 1,425 operators of 1,950 trucks in Alabama are preparing to re-register their vehicles under the trucking code in the new code year, which has just begun.

The second period officially dawned February 11th, but the state code authority will not begin the real drive on registrations until February 18th. By that date, registration forms and other materials will be in the hands of every known for hire operator in Alabama.

For the entire country, approximately 190,000 operators of about 300,000 vehicles pooled their efforts under the code during the initial period.

Registrations, however, in both Alabama and the entire country, were in progress only a little over eight months, since the actual work did not begin until late in May, 1934. President Roosevelt signed the code February 19, 1934, but the intervening period was consumed in formulating plans for code administration.

George C. Harris, chairman of the Alabama state code authority, which has main offices at 744 Martin building, Birmingham, Ala., today predicted that progress under the code would be speeded up considerably in the new year.

IN MEMORY

On February 6 the death angel visited our home and took away our precious wife and mother. She leaves to mourn her going a husband, Grier Culver, and three children, six step children, a mother, two brothers and two sisters, and a host of relatives and friends. Mother, we know you are through with toil and care.

She bore her suffering without fear, for she knew when God called her she was ready to go. She was 58 years and 9 months old. She was very kind and tender. She was very pure and good, and to know her was to love her, but we hope to meet her in a better world above. She was a member of the Primitive Baptist church for many years.

She was laid to rest at Chestnut Creek church. Funeral services were conducted by Elder Kelley and Elder Tucker. Spigener was in charge.

We wish to thank our many friends and neighbors for their kindness shown us during our grief and sorrow.—Her Daughter, Mrs. Fonzie Williams.

Mrs. W. W. Fox spent several days last week in Greenville.

BOB JONES COMMENTS ON HERE AND HEREAFTER.

My definition for wisdom: "Wisdom is the ability to use knowledge so as to meet successfully the emergencies of life." We read in the Book of Proverbs that wisdom comes from God. In the Book of James we read that if any man lack wisdom, let him ask God for it. In view of these quotations from God's word, we must conclude that the man who leaves God out of his life is not a wise man. I, personally, would not entrust the advice of an atheist in an hour of emergency.

Governor Bibb Graves, of Alabama, who is vice president of the board of trustees of the Bob Jones College and who has been my personal friend for a great many years, has been twice inaugurated governor of Alabama. It was not my privilege to be in Montgomery for the inaugural ceremonies either time. I have read with much interest Governor Graves's recent inaugural address. I was profoundly impressed with the religious tone of his message. At one place in his speech he said in substance, "Jesus Chriat, the great teacher who I believe is the son of God and whom I am trusting for salvation for time and eternity, has said . . ." I consider this statement one of the most striking that I have ever known any man to make on a great state occasion. It is possible for governors, senators, presidents, and all men in authority who are Christians to give their personal testimony on practically all occasions and to do it in such a way as to give no offense and at the same time accomplish great good. A governor's words have great weight. Jesus said that if we would confess Him before men He will confess us before our father in heaven. Governors, prominent men, and all people will some day need Jesus to say a good word for them. If we say a good word for Him down here, He has promised to say a good word for us up there.

Recently Dr. Howard Kelley of Baltimore in a letter to the president of the Bob Jones College said that he was greatly interested in the work and orthodox testimony of the Bob Jones College. Dr. Kelly is one of the greatest geniuses in the medical world. He is not only a great surgeon, but he is a great scientist. He is a profound scholar. He knows the Bible as few men know it. It has been my privilege to have fellowship with him in his office and discuss with him some of the great truths of God's word. I understand that Dr. Kelly spends as much as two hours a day in the study of the Book of Books. It is refreshing to come in contact with a man of Dr. Kelly's ability and profound scholarship and to find that he stands with the evangelical orthodox crowd in America. Some of the "half baked" modernistic teachers of science would do well to sit at the feet of men like Dr. Howard Kelly and Sir Ambrose Flemming, one of the greatest scientists of Great Britain, who recently in his presidential address to the Victoria Institute and Philosophical Society declared that he does not believe in evolution that he does not believe in bodily resurrection and that he does believe in the miracles recorded in the New Testament.

Frank and Will Mullins have returned to their home in Mobile after a brief visit to their mother, Mrs. W. I. Mullins.

Ralph Jones and Miss Elizabeth Lester of Birmingham were the week end guests of his mother, Mrs. Willie P. Jones.

Miss Ruth Prince of Alexander City returned to her home Tuesday after a visit of several days with Mr. and Mrs. A. S. Prince.

Miss Nita Campbell, a popular teacher in the Grammar School, spent this week end in Selma with her parents.

Friends And Customers

In deep regret I inform you that due to condition of ill health I am compelled to be absent from my establishment for a period of about four months while taking treatment.

In that time I shall return and be delighted once more to render my services to all of you. In the meantime I would thank all to visit my business which is still in the capable expert control by Miss Willie Maude Kelley. Thanking each and all,

Respectfully

DeMABEL'S Beauty & Art Salon

COUGHS

Don't let them get a strangle hold. Fight them quickly. Creomulsion combines 7 helps in one. Powerful but harmless. Pleasant to take. No narcotics. Your own druggist is authorized to refund your money on the spot if your cough or cold is not relieved by Creomulsion. (adv.)

Mules And Horses

We have a Nice Assortment of Work Mules, Good Young Mares. All are Well Broke. For Sale or Trade.

R. W. LOWE

South Clanton

POWER ORDER ON RATE REDUCTION ISSUED IN STATE

'Objective' Toll To Be Open To All When 85 Per Cent Mark Is Reached

MONTGOMERY, Ala., Feb. 11.—(AP)—The Alabama Public Service Commission today issue an order to the Alabama Power Company directing that when 85 per cent of its customers were billed in any one month after August on the low "objective rate," all customers would be entitled to come under the rate.

In addition, the commission ordered that five per cent reductions were to be made in the objective rate base every six months, instead of every year as under its order of October, 1933, when the objective rate was put into operation. The first new reduction was ordered April 1.

The order affects only customers of the Alabama Power Company.

$600,000 Savings

In establishing the objective, the commission estimated it would result in a $600,000 per year saving when it became fully effective on all residential customers.

"Today's order moves that full saving date up three months at least," said Hugh White, Commission president. "If 85 per cent go on in any month after August it will be effective immediately."

POOR OR

Nothing Like It Ever Held Before In Clanton!

49¢

CHAMBRAY—Six Yards For 49C
MEN'S WINTER UNION-SUITS—A Good Quality 49C
WORK SOX—7 Pairs for 49C
SWEATERS—200 Sweaters Values to $1.50, All Kinds 49C
MEN'S CAPS—$1.00 Quality Caps for 49C
MEN'S SUMMER UNDERSHIRTS—3 for 49C
40 IN. SHEETING—Unbleached, 5 Yards for 49C
TOWELS—17x36 Cannon Towels, 5 for 49C

49¢ SALE!

HOSE—Full Fashioned, All Silk, All Shades 49C
PRINTS—Fast Color Prints, 5 yards for 49C
ALL SILK FLAT CREPE All Silk in the Newest Colors, Special 49C

Seven Shopping Days

SALE STARTS SATURDAY MORNING AND ENDS ONE WEEK FROM SATURDAY.

PLAY SUITS Children's Play Suits, A Good Value, Sizes 2 to 8 49C
SHEETING 81 In. 2 Yards for 49C
WORK SHIRTS Men's—All Sizes Extra Good Quality 49C
DRESS SHIRTS Men's and Boys All Sizes 49C
KOTEX 3 Pkgs. for 49C
BABY BLANKETS A 79c Quality for 49C

Hundreds of Other Values --- Come in and See Them On Sale

The LEADER

Hundreds of Other Values --- Come in and See Them On Sale

VERMONT SCHOOL

Plans are developing rapidly towards the entertainment which will be presented at our school by our Parent-Teacher organization. Everyone wants to keep up with the facts regarding this program, as it is going to be the most outstanding one yet presented at our school. The ladies are preparing to give a version of the old-time Goose Creek Sewing Circle, entitled "Henpeck Hollow Gossip." And, boy! What line they do unravel. It will be worth twice the admission price to see those comic old-time costumes. To listen to the rapid-fire conversation in which they all chime in. Nobody escapes the net-work of gossip which is spread out over the immediate section.

They discuss every thing from a needle point to a preacher's second-hand courtship. Then there comes on this same program one of the funniest little dialogues in print, entitled "Foul Deeds." This will be presented by the Jr. High pupils. You won't need any laughing powders if you see this black-face travesty. It would be a whole show by itself to see "George Washington Gitten," and "Abraham Lincoln Gitten" cross-lifting for their pa, who makes his living by frequent visitations upon his neighbor's hen coops. He almost gets caught. It is a scream. Then to round out the comedy effects of this program, several of the men will present a mock trial. Boy! This is a stem-winder. If you haven't already run out of laughs this will complete the job. The drunk judge; the absent-minded jury; the comic witness and the half-wit attorneys will bring the house down. The Date at which this program will be presented will be announced later. Read the papers.

The boys and girls suffered another loss of basket ball games last Friday night when they fell before the attack of the Stanton players. The boys lost 23 to 14 while the girls lost 18 to 17. The visiting players were at a loss under the lights. They were unable to shoot efectively, even though they cracked the Stanton defense at numerous times. Our final game will be played on March 1st, when the crack team of Mt. Pleasant invades our court.

Those warm sunny days of week before last had a strong tendency to aid those of our community who are suffering from flu, colds and grippe to regain their strength and once more approach their duties. Most of our student body are back in school. We hope nothing in the form of another epidemic disturbs our school activities, which will soon be drawing to a close.

Prof. Briggs Hodgens, principal of the Jackson Chapel elementary school brought his band of players over to our school last Saturday week and presented the attractive little play entitled "Bound to Marry." Quite a number were present, even though the weather was raw and threatening.

Mr. and Mrs. Robert B. Johnson dined last Thursday night with Mr. and Mrs Homer L. Ratlif. They reported a most lovely visit.

Our P.-T. A. will hold its next regular meeting Thursday night, March 7th. We only have two more meetings for this term, so the writer urges, especially all members and all others interested in our cause, to arrange your plans to be here. The program committee will try not to disappoint us, by presenting a cleverly arranged little program.

Miss Cagle has her Jr. III English class organiezd in a series of debates. One subject in which they are exchanging arguments is: Which is the most useful to modern times, the radio or the telephone.

Mrs. Johnson and Miss Manning have recently been carrying out projects in geography and child nature through the use of the sand tables. It is quite interesting to see the original arrangements of these projects by various students. Some of the subjects which they have associated their youthful ideas with are as follows: Indian life, early Christian life, Eskimo life, modern farm life, the quaint colonial life. Some of the projects have brought into play the old log cabin, the picket fences, the deep forests, the rippling brook on the mountain side, the placid lakes of the valleys the wig-wam the snow and ice huts, the manger, (birth place of Christ) the modern farm home, school, field, etc. These little projects proved very entetaining to the youngsters and yet it associated their ideas with other ages and other regions of the world.

Mr. Johnson has been busy the past several days with several of the larger boys setting out trees in and around the school building. The women's clubs are planning to set out shrubbery soon.

The Jr. III class will soon begin their preliminary plans towards the commencement program. There are seven students in this class this year. Namely: Francis Kendrick, class president; Gladys Sansom, Madge Williams, Adell Scott, Lizzie Mae Lewis, Robert Traywick and R. P. Kendrick.

The student body is making plans to present a birthday program the first part of March. These programs are very entertaining as well as valuable. We hope yau can be present the day these reports, exhibitions, demonstrations and recitals are given. They present a wonderful lesson regarding he nature of our native birds.

Attendance for this month has been better than last. In the event a full term is given we have only two more months. So the writer offers a word of encouragement to those who have been more or less dilatory, that they place just a little more interest to their cause so they will not be forced to bear the stigma of failure eight weeks hence.

More work has been done to our basket ball court by the county road machine. We are begnning now to get our athletic field shaped up in a real way.

We still have in a drive for all books, current magazines and periodicals suitable for our school library. If you have any of the above which you no longer need remember that your school can make a very efective use of them. Quite a large number have already been sent in.

Watch next week's paper for news about the annual plow line sale at the Clanton Building Supply Co.

PREVENT FLU
and Dangerous Results

By keeping the entire system CLEAN and HEALTHY; the digestive system working perfectly and eliminating that accumulation of poisonous waste matter, which is the natural result of improper bowel action or sluggish liver. Take T-Lax for quick, pleasant and harmless relief from constipation and its allied ailments such as Indigestion, Gas, Sick Stomach, Heartburn, Headaches, Pains after eating and tired, sluggish feeling.

Mrs. Marjorie Rogers, of Dothan, Alabama, writes: "I have suffered from Indigestion and Constipation for the past twelve years and have tried every remedy I could hear of. I suffered aches and pains all over my body and have had the flu every winter. T-Lax has completely cured my Indigestion and Constipation; I suffer no pains at all, and although there is a 'Flu' epidemic raging around me, I haven't had the slightest 'Flu' symptom."

T-LAX The Safe Laxative
Made from Roots, Herbs, Barks and Berries, stimulates flow of digestive juices, relieves distressing indigestion pains; corrects bowel action and sluggish elimination and aids Nature in regaining your normal health.

Price 10c
Why Pay More?
Family Size 25c

T-LAX

BIRTHDAY DINNER

On Thursday, February 14th, Mrs. Cora E. Mims of Maple Springs community was 54 years of age. On Sunday, Feb. 17, the children gave her a surprise birthday dinner. They all met at the old family home on Sunday morning and at the noon hour a bountiful dinner was spread on the table with the big birthday cake centering the table, bearing 54 pretty pink candles.

All the children were present except Mr. and Mrs. V. H. Alsbrook, of Tuscumbia. Those present were:

Mr. and Mrs. E. H. Bowles and Clayton Jones, Mr. and Mrs. P. G. Eiland and son, Morris, Mr. and Mrs. N. A. Mims and son, Jimmie, Mr. and Mrs. Jim Mims and son, Ralph, Tom Oliver and J. C. Mims, all of Route 2 Clanton, step-children, Mr. and Mrs. O. L. Devaughn and two children, Mr. and Mrs. Marvin Kelley and four children, Mr. and Mrs. Ollie O. Smith and two children. Others present were Bro. and Sister Lockhart and four children form Refuge, Mr. and Mrs. Ellis Mims, Mr. and Mrs. Charlie Mims and two daughters, Mr. and Mrs. Caldwell Mims and little daughter, Mrs. Loucinda Dunlap, Mrs. Hayes, Mr. and Mrs. B. D. Dennis and others. There were 54 present in all.

The mother received several nice presents and they all enjoyed the day and hope to meet and celebrate many more birthdays with her.—A Daughter, Mrs. E. H. Bowles.

East View News

The wedding bells rang here last Sunday morning. There was a double wedding at the parsonage under one ceremony. Mr. Silas Nelson to Miss Emily Jones and Mr. Aubrey Brown to Miss Emma Mae Hicks.

Mr. Nelson is a farmer and owner of a small farm in the East View community. Miss Jones was staying with a Mr. and Mrs. Mims of the Walnut Creek community.

Mr. Brown is the son of a prominent farmer and landowner of Elmore county near Wetumpka. Miss Hicks at the time of the marriage was staying with Rev. and Mrs. A. C. Nelson of this place.

There will be a miscellaneous shower at the parsonage Thursday night beginning about 5:30 in honor of Mrs. Emily (Jones) Nelson and Mrs. Emma Mae (Hicks) Brown, followed by a farewell party for Mrs. Brown, who will leave Saturday for Wetumpka where she will make her new home with the groom's parents.

Rev. and Mrs. A. C. Nelson, Mr. and Mrs. Aubrey Brown and Mr. and Mrs. Silas Nelson motored to Mt. Springs Sunday where Rev. Nelson conducted religious services.

Mr. and Mrs. O. F. Wells and Mr. and Mrs. Otis Coggins attended services at Mt. Springs Sunday.

The Sunday school here will take a special offering next Sunday for the Congregational Seminary now affiliated with the Vanderbilt Univesity of Nashville, Tenn., where our pastor, Rev. A. C. Nelson, has attended four spring terms of the rural church school and is planning attending again this spring.

The C. E. services have been postponed until the first Sunday night in March on the account of bad weather and many cases of flu in the community.

Mr. and Mrs. L. Prickett have moved into the house vacated by Mr. and Mrs. L. P. Rushing. We welcome them into our midst.

Mr. and Mrs. L. P. Rushing have moved to Sylacauga.

Mr. J. F. Nelson and family of Mt. Creek were the Sunday guests of Mr. and Mrs. J. W. Nelson.

Mr. Lee Nelson of Tallassee was a visitor in the home of Mr. Tom Traywick and family.

Mr. and Mrs. Levis Strength have been spending some time with the bride's parents, Mr. and Mrs. Morris.

Rev. and Mrs. E. W. Butler and Miss Marguerite Davison of Thorsby visited Rev. and Mrs. A. C. Nelson Friday of last week.

There will be preaching here the first Sunday night in March by the pastor. You are cordially invited to attend.

Mr. Latham Ellis of Birmingham is the guest of his mother and father for a week. Mr. Ellis is recovering from a severe case of flu.

CARD OF THANKS

I wish to thank the many friends and neighbors who helped in any way during the sickness and death of my dear husband, J. E. Thomas. Also Dr. Eiland, Mr. Martin and Rev. J. W. Jones. May God bless you all.—Mrs. Nancy Thomas.

Watch next week's paper for news about the annual plow line sale at the Clanton Building Supply Co.

LOMAX TABERNACLE

Our Sunday school is progressing nicely. Bro. Aaron Parker will be our pastor for this year. We will begin services Thursday night at 7:30, and throughout the week. Everybody is invited to attend.

Rev. Peary Mims from Temple church will preach for us the first Sunday and Sunday night in March. Everybody come.

Mr. and Mrs. Grady Reynolds and Mrs. Arthur Johnson were visitors to Montgomery Friday.

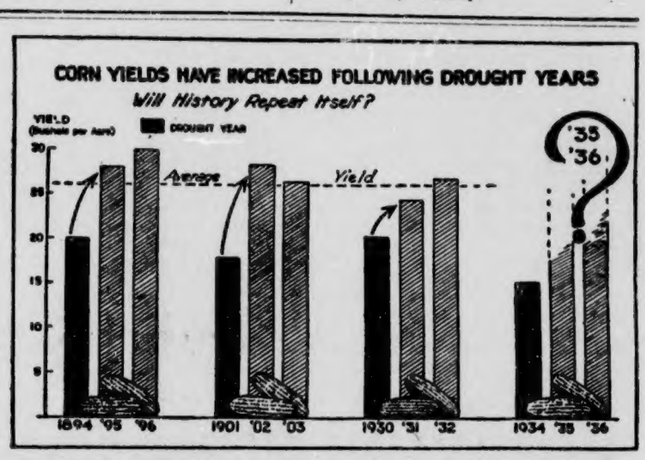

A STUDY of the past reveals that corn yields have a pronounced tendency to return to normal or better following seasons of abnormally dry weather. As indicated by the shaded columns in the above graph, the production per acre after the three severe drought years of 1894, 1901, and 1930 rose from a low average of about 19.6 bushels to approximately the normal United States annual average of about 26 bushels per acre. The yield of both barley and oats also was higher in two out of the three seasons following years of unusual drought.

The reasonable expectation in 1935, therefore, is normal or near normal corn yields. This fact has an important bearing on corn planting intentions for the coming spring. Material adjustments in cattle and hog numbers since a year ago have lowered corn requirements to such an extent that even the average acreage of recent years would produce, at normal yields, a burdensome surplus of corn.

Under the 1935 production adjustment contract, being offered by the Agricultural Adjustment Administration, corn-hog farmers will have an opportunity to control corn acreage in keeping with these reduced requirements and the expectation of a normal yield per acre.

Just a word about the SERVICE at the
MOLTON HOTEL
FIFTH AVENUE AND TWENTIETH STREET

THERE'S a pleasant, friendly atmosphere about the Hotel Molton—a delightful informality and unobtrusively efficient service that appeals to discriminating guests. While Molton service is punctilious, it is entirely lacking in that stiff formality one often finds in larger metropolitan hotels. That's why the guests who stop here once, feel like they're coming home when they return to see us.

RATES AS LOW AS $1.50
J. A. DRIVER, Mgr.

J. MELL MARTIN & SONS
FUNERAL DIRECTORS
CLANTON Both Phones ALABAMA
Funeral Supplies --- Ambulance Service
Flowers for all Occasions

The UNION-BANNER
Published every Thursday at Clanton, Chilton County, Alabama

W. M. WYATT and T. E. WYATT
Publishers and Proprietors

Entered April 15, 1913, at Clanton, Alabama, as Second Class Mail Matter, under Act of Congress of March 3rd, 1879.

SUBSCRIPTION PRICE:

One Year	$1.50
Eight Months	1.00
Six Months	.75
Four Months	.50

(All Subscriptions Payable in Advance)

BELL PHONE 65 PEOPLES PHONE

Extra! Extra! "Governor McNutt of Indiana has no desire for power," says a Democrat Representative. The state NRA presented by the governor would have made him a dictator but a revolt of the legislature has forced its toning down. Now he doesn't want to be a dictator. There's a reason.

NOT ALL TAX DODGERS

We read a great deal about "the big bad" corporations which have employed "crooked lawyers" to inveigle the federal government out of taxes by falsifying tax reports. But little do we read about the "big" corporation that through some error has overpaid his taxes.

Every year a long list of refunds for overpaid taxes is compiled by the United States Department of Internal Revenue at Washington, D. C. Strangely enough, when these refunds are made during a Republican administration a wild outburst is heard on Capitol Hill, and it is claimed that crooked politicians are doling out the American taxpayers' money to friendly big business campaign contributors. There may be something to that, but it has never been proven.

Andrew Mellon only recently battled with the administration now in power when the new administration charged that Mellon was holding out on taxes for his business concerns. When it was about all over Mr. Mellon discovered that there had been an error in his tax reports and that he had overpaid considerably. So, in retaliation, he now threatens to sue for refund.

Last year the Democratic administration refunded $57,763,119.46 for overpaid taxes for 1932, and recently $48,664,202.20 for overpaid taxes for 1934. The New York Life Insurance Company, it is reported, recently received a refund of $4,427,028 as overpayment for 1934. The Pennsylvania Railroad received $3,191,938; J. H. Hillman Company of Pennsylvania, $1,810,694; the Lackawanna Railroad Company, $1,526,149; and several smaller concerns received $500,000 or more.

Since all of the "big bad" corporations are accused of shaking down on the government in tax matters, one begins to wonder how a concern even as large as the New York Life could misfigure taxes to the extent of nearly four and a half millions. Those experts in faking tax returns we hear so much about have evidently overlooked several big bets in the above listing. If anything it appears that the "big bad" corporations are overly honest in their tax matters or how does one account for such as the above.

NATIONAL AFFAIRS

(By Frank P. Litschert)

Eventual exhaustion of government credit is threatened by the policy of meeting relief needs through borrowing. This however, it is pointed out, can be averted by the adoption of less expensive relief measures, curtailment of ordinary expenditures so as to permit the inclusion of relief payments in the ordinary budget, and a general lowering of wage rates throughout the nation so that business can afford to absorb the unemployed.

The federal burget submitted to congress on January 7 provided more than ample justification for all the fears expressed in various quarters during the past year that expenditures must be curtailed during the current year, that no attempt will be made to balance the budget this year, and that the increase in the debt will not be halted before it reaches the highest peak in our annals or of $31,833,000,000.

Instead of balancing the budget in the fiscal year 1935-36 as was planned a year ago, the government now proposes to spend $8,520,000,000, or practically as much as during the current fiscal year. Even though the government hopefully expects some increase in receipts, receipts will no doubt fail by almost as wide a margin to meet expenditures next year as they promise to do during the current year. The deficit next year is estimated at this time at $4,528,000,000. It may be more. At the same time, new borrowings next year are expected to total $3,152,000,000, which is a substantial figure. The public debt next year will be thus increased to another new high record of $34,239,000,000, if not more.

The prospective increase in the public debt is one of the most discouraging aspects of the economic outlook. This year the administration made no statement as to when it is expected to balance the budget as it did last year. It intimated that the deficit would continue as long as there was need for relief since the abandonment of relief was out of the question and since no attempt would be made to meet relief needs out of the ordinary budget as is done in England.

In view of this policy, it is difficult to see how the budget can ever be balanced since, under prevailing conditions the tendency is toward the maintenance of relief rather than toward the curtailment. Relief payments tend to perpetuate the need for relief by preventing the proper adjustment of wages and prices to the level that would eliminate employment. This does not call for the suspension of relief payments but it does call for the recognition of the natural effect of relief payments and consequently the voluntary making of adjustments which the abandonment of relief would make compulsory. The trend, however, has been in the opposite direction. Wage rates were arbitrarily raised under the NRA, are now being maintained at this level, and labor is seeking still further increases through wage increases and through a 30-hour week. As long as wage rates are kept at an artificially high level, there will be unemployment and the need for the continuation of relief payments.

CHECKS AND BALANCES

In the current issue of the National Republic A. H. Dixon has contributed a very timely article dealing with the "Distributed Powers" of the United States government under the Constitution. Mr. Dixon says, in part:

"If there is any one truth to be deduced from the Declaration of Independence, it is the following: The national fathers, by means of their inheritance from the Old World and their experiences in the new, found a new sovereign in government. This new sovereign is the will of the whole people, of the one sovereign nation, United States by name, lawfully expressed. This United States does not mean states united by law, nor the people of the several states so united, but the will of the whole people, so united.

"Having found a new sovereign, the next important step was to organize a government for this people that would safeguard the rights of the individual and at the same time be of sufficient strength to maintain order at home and command respect abroad. This was a stupendous task, completed by the formulation of the present Constitution, minus amendments, in 1787, and its subsequent adoption by the people.

"From the very nature of the case, there is a vast difference between the people and the government under which they live. This fact was clearly seen by the national fathers, and they set about to sufficiently safeguard the one, while they with extreme care, bestowed sufficient power upon the other to insure stable government.

"So it comes that sovereignty in the United States resides in the whole people of one sovereign nation, United States by name, not in the government under which the people live; not in the chief ruler as in the days of autocracy; not in the state governments as under the articles of confederation; not in the states that were being merged into one government; not in the people of the several states as some have argued since that day; not even in the government of the United States as some would have us believe today, but in the will of the one sovereign people, of the one sovereign nation, and that sovereignty has not been signed away; merely certain powers intrusted to agents of the people. These agents are to transact the people's business, but to do so in a lawful, constitutional way. If transacted in any other way, disaster must follow sooner or later.

Now, that sovereignty, supreme power had found its place in the whole people of the nation, the national fathers set about to find a safe and responsible agent to administer the will of this new sovereign, the people of the United States, in a way that would protect the unalienable rights of the individual as set forth in the Declaration of Independence, more than a decade before, and at the same time be of sufficient strength to insure stable government.

"The national fathers were individualists, not socialists nor communists. They believed in the individual, as a responsible and responsive human being, inherently possessed of certain unalienable rights, which no government could justly take from him. While these men detested socialism and communism with all their natures, still they were sleepless in their watchfulness of governmental authority which in days gone by, had usurped these rights of the people. Such usurpation to them was tyranny unbearable, and they set about to formulate a government under the constitution, in keeping with their preconceived notions and beliefs. They sought an agent for the transaction of the nation's business, that would be strong enough to carry forward the political notions of its founders and at the same time not meddle unnecessarily with the rights of the individual citizen. The state and local governments were already well setablished, and were recognized as integral parts of the government of the United States, then being completed.

"To accomplish the end desired, namely, stable government and the security of the individual citizen, they very happily fell upon the idea of distributing the powers of administration; namely, the national government, the state government, and the local government, creating the first of these and using the other two that were already established. By the distribution of governmental powers, the national fathers hoped to avoid the tyranny of past ages and to stimulate individual activity so essential to the peace and happiness of the people. The urgent call of the hour assisted them in a wise distribution of governmental powers, once resident in the whole people on the United States."

When one considers all the relief agencies and government bureaus functioning, one is tempted to agree with the farmer who said that there was too much harness and too little horse.

BETRAYERS OF PUBLIC TRUST

The announcement that 30 per cent of Detroit's registered voters have not been to the polls in two years cannot be accepted, without qualification, as an index of the local electorate's interest in the processes of democratic government.

At the same time it would be folly to ignore or attempt to obscure the fact that far too many voters in Detroit, as in other parts of the country, show little or no interest in participating in the creation of the governments under which they live. Some of this apathy is due to indolence, some to indifference and much to the feeling expressed in these word: "Aw, what's the use of voting? All politicians are crooks anyway."

Good government cannot be expected to exist where good citizens stay away from the polls and allow elections to be determined by bad citizens.

Grover Cleveland declared: "Your every voter, as surely as your chief magistrate, under the same high sanction, though in a different sphere, exercises a public trust."

Voters who betray their trust by not participating in the election of public officials need not be surprised if men get into office who will betray their trusts.—Detroit Free Press.

NO BUSINESS FOR THE STATE

The State of South Carolina would be imprudent to the point of insanity to enter into the manufacture of flour, cotton goods, cigarettes, and it can with equally good reason go into the manufacture of whiskey, beer, wines. The state should not manufacture toothpicks or shotguns; it should not raise peanuts notwithstanding the perpetual political demand for them, but it would as well raise popcorn as corn whiskey.

The state should confine itself to the simplest offices of government and leave to the South Carolinians all fields of private business and industry. As soon as the people abandon the absurd notion that there is a "something different about liquor" they will get on better. "Liquor" has never destroyed a man who did not first destroy liquor. If it were as free as water only the fools and weaklings would drink it to excess, and, in the course of years (not many) they would eliminate themselves. — Charleston (S. C.) News and Courier.

Man In The Moon

A Travesty

My attention has been called to an article, "Favors Repeal," and signed by G. W. Edwards, in last week's issue of the Chilton County News. I do not know Mr. Edwards personally, but some of the statements in his letter are a bit far-fetched, I believe. He says "God made whiskey when He made everything else, and said it was good". Imagine that kind of statement, people! It would require a rubber imagination to construe any passage in the Bible in that sense. I imagine there are quite a few of our readers who also read the Bible occasionally, and I would like to have any one of them point out just one place where whiskey is even mentioned in the Bible. It does mention "strong drink", but only long enough to warn against it—"strong drink is raging, and whosoever is DECEIVED thereby is not wise". Neither does the Bible state that Jesus made wine, as Mr. Edwards state, except to show His supernatural power — at least my Bible doesn't. He did use it, but only as a symbol of His blood. Is the wine that is drunk nowadays used as a symbol of Christ's blood, except as it is used in churches in observation of sacrament? Christ said "wine is a mocker". Does any one believe that we are COMMANDED to drink wine as a beverage? Mr. Edwards states that "those who make and use wine are followers of Jesus", and "the devil has always had laws that would imprison Jesus and His followers". Do you believe that the wine vats, the brewers and the distillers are under the supervision of Jesus or any of His followers? I don't, and I don't believe that Mr. Edwards does, either. I don't believe you can find the first distiller or bootlegger, or anyone else connected with the liquor traffic who will tell you that he feels "led by Christ" to enter the liquor business. He says "the prohibition law sends Jesus to the pen every day". I would like to have Mr. Edwards, or anyone else, name ONE Christian —true Christian—who has had to go to the pen on account of beer, wine or whiskey. Have you ever heard of anyone being sent to prison for the use of wine in the sacrament? Reading further, Mr. Edwards states that "under the prohibition law the churches are going to pieces, and morality has collapsed". He goes further to tell of the many vices that the prohibition law is causing, through the use of liquor. I would submit that these vices are being practiced IN SPITE of the law—certainly not BECAUSE of it. It is none of my business how much beer, wine or whiskey anyone drinks, but I fail to see how it will lessen the vices that Mr. Edwards says it causes, if we fix the law so that there will be MORE strong drink. I believe the law is too weak, rather than too strong. And I cannot believe Mr. Edwards has voiced his true sentiment. I cannot believe that he conscientiously construes the quotations he has cited in the sense that he has used them. And, if not, then he has wilfully changed the meaning of God's own Word, and you will remember the Bible has something in it regarding he who changes the meaning of the Word of God and teaches men so.

TO THE WEST COAST, AND BACK

(Part V)

Now to tell you a bit of the Stanford-Alabama game, itself. Capt. Bill Lee, of Alabama, gave the crowd its first big thrill when he won the toss and elected to kick off; from comment heard about me, it must be the custom of western teams to receive when they can, and the fans couldn't understand why he wanted to kick. Alabama gave the throng its second shock when they took the ball off over to one side of the field to kick. After a minute they thought they understood, and what a yell went up; they reasoned that by kicking from one side of the field, the side line takes care of the receiver on that side, leaving the whole Alabama team to watch the other side. The westerners must not have seen this done before, for I heard many spectators comment on this move as "smart". Then Don Hutson stuck his boot in the pigskin and the game of games was on.

I will not attempt to give every play, but will touch on the high spots for the most part. To give a play by play description of the game would take too long. However, for those who would like to read such a description, I have it here at the Union-Banner office, and you are welcome to come in and read it any time. It is quite interesting to any football fan.

Grayson received, but didn't get very far back up the field. After two short punches at the line, Stanford kicked, and the ball was downed on Alabama's 31. The crowd was on edge, waiting to see this wonder team they had heard so much about, when it got into action. Howell lost a few yards on the first play, and the Stanford stands really acted like Indians. (That is the name the Stanfordites go by, you know — "Indians". Howell punted, and the crowd gazed round-eyed at the distance the 164-pounder got with his toe. Stanford tried the line, then a pass which was fumbled. Another pass, incomplete, and then a punt. Howell tried an end, but it was no go, and he kicked on the next play. The 'Bama offense was bogging down before it got started. Stanford's ground game then began to click, until Bob Ed Morrow broke through and stopped the all-American Grayson for a loss. Here Stanford kicked, Howell received, and came back to his 42 and fumbled, the first of a series of costly Alabama fumbles. (Later, Braven Dyer, a sports editor, said that Alabama was "tops" in every part of the game—even fumbling). Stanford recovered in mid-field and their mighty ground game began clicking again, one after another of their backs ripping off nice gains through the line. Stanford was penalized 15 yards for holding, and took to the air, but were able to complete but one short pass, good for about two yards, and then kicked, the ball going out of bounds on 'Bama's 29. Demyanovich then fumbled, and Stanford recovered on the 27, the break that led to Stanford's first touchdown. That vicious pounding line attack of the Stanford offense would not be denied this time. Grayson got 7 yards, Van Dellen reversed and got 8, Hamilton got 7, stopping inside the 5-yard stripe. Grayson took two smashes at the line and went over for a touchdown. Moscrip kicked the extra point, putting Stanford out in front, 7 to 0, and the Stanford band struck up "The Old Gray Mare Ain't What She Used To Be". The Alabamians were certainly looking like anything but champions, and but one thing, we fellow-staters in the stands woud certainly have felt a bit glum. However, on each of the times when 'Bama's men fumbled, it was after gaining considerable yardage, so it didn't look quite so bad as it sounds from reading or as it may have sounded from your radio announcer. We were a little stunned of course but we felt sure that if they could once get a grip on the ball they would "go places", having watched them through the regular season, and knowing something of their ability. We knew they were playing under par.

Alabama kicked off again, and the first quarter ended shortly. As the second quarter got under way, Stanford punted. After a few plays Alabama punted. Stanford tried the line, but there were no holes there now, so Stanford kicked, Howell taking the ball on his 30 and stepping up the field for 25 yards, coming down on the Stanford 45. Four minutes of the quarter were gone. Bryant lost a few yards on the "end-around" play, which Alabama had been using to advantage all season, but it didn't fool the Stanford team; the "end-around" lost every time it was tried. Howell then passed to Bryant, who came down on the 5-yard line, a gain of 45 yards. Howell hit center, went through as perfect a trapeze flip as any circus performer ever did, came down behind the heap of line men, and sprinted across for a touchdown. The crowd gave him a great hand. The try for extra point was no good, and the score was 7 to 6, for Stanford. But the fans seemed to sense that Alabama had "opened up", and everyone seemed to be on the edge of his seat as Stanford kicked off. The ball went into the end zone, and 'Bama put it in play on their 20. The tricky, fast, and long-heralded Alabama attack began to click in dead earnest here, and the crowd really got an eye-full for the next few minutes.

Angelich got 2 at the line; Howell went through the line for 17 to 'Bama's 39-yard line; a pass, Howell to Hutson for 4, and then again for 25, to Stanford's 32. Howell got 3 at the line; a pass was knocked down; another pass, Howell to Bryant, was good for 18, to Stanford's 12. Howell got 2 at right end; Howell passed to Hutson, who was down on the 5. (I think I was sweating blood). Howell lost 2 at the line; it was 4th down, so Riley Smith dropped back, and with the Stanford secondard lying back, looking for a pass or some other kind of "funny stuff", he stood on the 22-yard stripe, over near the side line, and streamlined a perfect field goal through the bars for 3 points to put the boys from the South ahead 9 to 7. They were not to be headed again. Pandemonium broke on the west (Alabama) side of the stadium, as the thousands paid tribute in no uncertain manner to this bunch of white-shirted men from the "deep South", who were fighting like demons, and putting up the smoothest game the westerners had ever looked upon. Where a few moments before the Alabama supporters sat glum in their seats, now the west side was one seething, cheering mass; all were cheering wildly, and no one knew nor cared what the other was saying. They were pulling, cheering, encouraging Alabama on in her victory march. I think the spectators were getting a greater kick out of it all than was the winning 'Bama team, itself. I know I was.

Stanford kicked off again, and Howell returned to his 26. Angelich got 7 at the line. Stanford must have been looking for more passes, for they were drawn in close back of the line, and the ends were both back in the secondary to try to stop those deadly bullet passes just back of the line. Sensing his opportunity, with only 5 men in Stanford's line, Howell broke away on his now famous 67-yard sprint for a touchdown, behind a piece of the prettiest blocking it has ever been my pleasure to witness, as the Alabamians mowed would-be tacklers down. Time after time it looked as if he would surely be stopped, but always just in the nick of time a white shirt got in front to remove the threat and send him on his way again. I think the blocking of the Alabama team was prettier than the run by Howell. In short, the whole play was perfect—perfectly timed, perfect interference, and the ball was in the care of one of the most elusive pigskin toters who ever donned the moleskins. Riley Smith's kick was good, and Alabama led, 16 to 7. And, if the Alabama stands were wild before, they were fit to be tied at this point. But that was not all.

Hutson kicked off and Stanford brought the ball back to their 27. A try at the line for 6 yards, and then Stanford passed, Smith intercepting on his own 46. Again the Stanford defense was drawn in to stop those short spot passes or another gallop through the line. The Stanford men were really "up in the air." When the Alabama passer would pull back and cock his arm to shoot a pass, they would begin running in short circles, looking here and there and everywhere that the pass might be going. They were bewildered. Too, they could never be sure that the 'Bama speedsters would not try the line or the ends, and with their defense spread out in the line, and drawn in in the secondary they were easy marks for 'Bama's versatile attack. It was Alabama's ball again, and again the Stanford team spread out, fan like, in the line, and the secondary drew in, even Grayson, the so-called All-American, to stop those short spot passes or fast stabs at the line. With Stanford in this position, and 8 seconds remaining in the second quarter, Joe Riley faded back and shot a long pass to Hutson who had succeeded in getting behind Grayson; Hutson took the pass on the dead run, the ball coming in over his right shoulder, and continued on into the promised land without a hand being laid on him. The play was good for 54 yards. I have never heard such cheering. Those sailors just back of me must certainly have leather-lined throats—and they were using them, believe me! Even the Stanford stands gave credit where credit was due, and did the Alabama team the honor of rising en masse in recognition of this wonder team's performance.

Just a word here to scan those 11 minutes in the fag end of the first half. Imagine—22 points in 11 minutes—the most spectacular, dazzling, sparkling display of football ever seen on anybody's field, if we are to take the word of some of the sport's greatest critics. Striking with lightning-like swiftness and rifle accuracy, the Alabama attack left the Stanford defense and the spectators alike all breathless, goggle-eyed and dizzy. Stanford must have realized that it was done for—beaten—up against something they knew no way of stopping, as they ran in circles or danced back and forth in a vain attempt to stop the rapier-like 'Bama attack. They did really look like a bunch of high school lads as they tried to stop those passes and sharp stabs at the line. And the spectators must have realized that they were seeing something extraordinary in football history in the making. Imagine 85,000 raving maniacs as they rose to their feet as one to pay tribute to "the greatest football team in all history of the game," and to yell their approval of this team and its exploits to high heaven itself, it seemed. It was indeed awe-inspiring, and a sight I shall never forget.

The story of the last half can be told in a very few words. In the third quarter the Alabama team seemed content to play a purely defensive game, trying to keep that ball deep down in Stanford territory. However, that vicious old ground game of the Stanford team got going again, and little by little, it forged on and on, seemingly unstoppable as a mighty river, to score again and bring the count to 22 to 13. That was all for the 3rd quarter.

Early in the 4th quarter, with Stanford trailing by only 9 points, it seemed the Alabama team must have said: "They're too close; let's go out and get another score". It seemed just that easy for them to score, when they tried. Accordingly, after an incomplete pass, a gain of 4 yards by "Demmy", and 'Bama had suffered a 15-yard penalty, the 'Bama team came out of their huddle bristling like a bull-pup, fighting mad. Howell faded back, cocked that right arm again, and fired another pass, good for 39 yards in the air, to Hutson, who took the oval on the 20-yard line and traveled on into Canaan untouched, to bring the count to 29 to 13, where it was to remain to the end. That was the last straw for an already bewildered Stanford team. And when Coach Thomas here removed all his "first stringers" and put in another entire team, the Stanford men were so broken in spirit that these second line men were playing them to a stand-still as the game ended.

As Alabamians, we should feel proud of that football team, for to all but a very small section of the country up around Minnesota they are national champions. Echoes from Tuscaloosa bring us the cheerful news that Alabama may have another championship team, and if they have anything near as good a team next year as they had this, you can bet your best eye they will be invited back to Rose Bowl again for January 1, 1936. If Alabama ever goes back to the coast again, string along with them. You'll find that the west has a wholesome respect for the ability of Alabamians, and you'll receive a royal welcome everywhere you go.—Man in the Moon.

LET'S HAVE REFERENDUM

One of the comments made since the defeat of the World Court resolution in the senate by those who were in favor of Uncle Sam's going to Europe, is that the majority in the senate voting for the World Court represented the will of the American people. It would be difficult to make a statement with less basis of sound fact. There has been no referendum on internationalism in the United States since 1920, when the party which advocated American membership in the League was snowed under by an avalanche of votes. No national campaign on the issue has been held since that time. There have been few, if any, instances to show since that time that the American people have changed their minds on the subject. The World Court resolution passed the senate a few years ago with strict reservation and was kicked into the discard by some of the other nations. There were not nearly so many votes against the World Court in the senate then as there were this time.

This, however, it not important. It is to be remembered that the present senate was not elected on the World Court issue, and that the majority of the senate does not represent the majority of the sentiment of the voters on the question.

For example: the state of Indiana formerly had two senators who were opposed to the court. The majority of opinion in the state is undoubtedly opposed to our participation in the court. These two senators were defeated in the last two Democratic landslides. In the two campaigns the World Court issue was not mentioned and undoubtedly few voters in the state knew how the successful candidates stood on international affairs.

If a referendum were held in Indiana this spring on the question of our joining the court, if all political and personal issues were put aside and only international affairs were discussed, it is doubtful whether as many as a half dozen counties would vote to put Uncle Sam in the World Court. It is easily conceivable that the entire 92 counties would vote against it.

Public sentiment in this state is generally pretty well in line with other commonwealths. If it be contended that the Middle West is more opposed to international entanglements than other parts of the country, let us not forget what happened to the legislatures in Texas, Massachusetts, and other states.

In view of these facts it is a little difficult to conceive any sound reason for a belief that the majority of people of the United States favor our adherence to the World Court. There is only one way to settle it. Some of the internationalists tell us that they are going to keep up the fight. If they are so sure of the popularity of their cause let them call for a national referendum on the subject the next time the question comes up.

DEPRESSION IN 1934

For the full year 1934 the value of department store sales in the United States was 13 per cent higher than in 1933, according to the Business Conditions Weekly of the Alexander Hamilton Institute. Sales in 1934 were also higher than in 1932 with a gain of 10 per cent. However, as compared with the predepresson year 1929, the value of sales in 1934 showed a decrease of 31.5 per cent. The expansion in 1934 over the previous two years was due entirely to the higher price level. The quantity of goods sold in 1934 apparently dropped to a new low for the depression.

Unemployment insurance will keep him until he is eligible for an old age insurance, says the champion hobo. Why hunt for a job?

25 YEARS AGO

News Items as Published in The Union and in The Banner, Issues of February 17, 1910

There was snow in Clanton last Sunday morning. It came down on box cars.

The Birmingham Age-Herald has moved into its new building.

Married this week—J. E. Easterling and Miss Rosa Askew, D. H. Tyus and Mrs. Mary Pierce, W. A. Calloway and Miss Viola Robinson, J. T. Allen and Miss Fannie Horton, Fred Knodle and Miss Ary P. Hawkins, W. E. Nix and Miss Cassie Cotton.

J. P. Rasberry has returned to Argenta, Arkansas after a visit with friends here.

Mr. C. B. Cox of Route 5 was an interesting visitor last Saturday.

Mr. and Mrs. E. Hopkins gave a Valentine party Monday night, under auspices of the M. E. L. A. Society.

Mrs. Belle George was called to Birmingham Sunday on account of the serious illness of her son, J. Ousley Johnson. Ousley was accidentally shot Saturday night.

Mrs. J. Watts Moore and Miss Nell Mullins visited Mt. Creek Tuesday.

The remains of Mrs. W. M. Lambert were buried at Mt. Springs last Tuesday.

Mr. Tom Miller and Mr. Arthur Traywick spent Sunday evening with Miss Belle Brand and Miss Sallie Belle Driver of Cane Creek.

Robert Jones and Victor Marcus were visiting at Mt. Springs last Sunday.

POOR OR

NEW FORD V-8

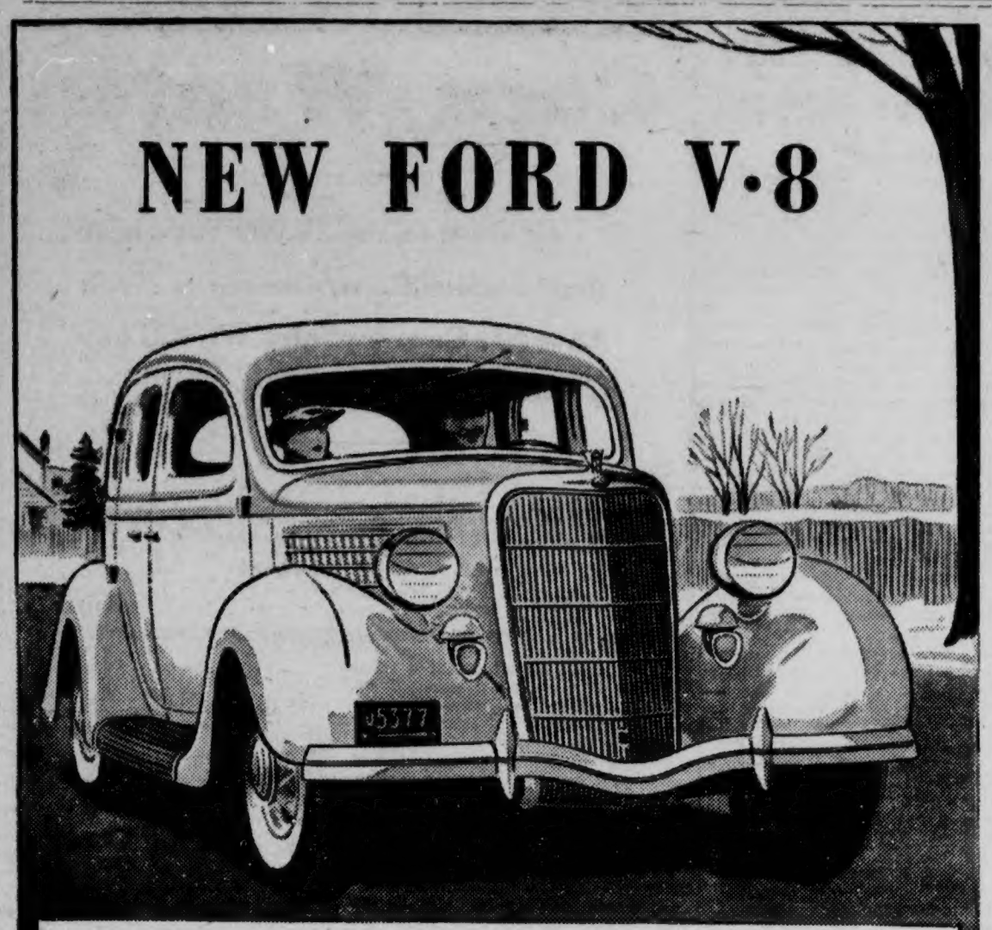

The Car Without Experiments

THERE'S never any doubt about value when you buy a Ford car. You know it's all right or Henry Ford wouldn't put it out. One thing that never changes is his policy of dependable transportation at low cost.

That's the biggest feature of the New Ford. The reliability and economy of its V-8 engine have been proved on the road by upwards of 1,400,000 motorists. Owner cost records show definitely that the Ford V-8 is the most economical Ford car ever built.

See the nearest FORD DEALER *for a* V-8 *demonstration.*

NEW FORD V-8 TRUCKS AND COMMERCIAL CARS ALSO ON DISPLAY.

FORD MOTOR COMPANY

Criminal Docket Here Feb. 25th

A jury term of the Circuit Court of Chilton County is set to begin on Monday, February 25th, for the trial of cases on the criminal docket as follows:

Russell Cooper and Clarence Cooper, assault and battery.

J. R. Glenn, driving motor vehicle while intoxicated.

Jim Shear, unlawfully presenting firearms.

Ben Roberts, violating prohibition law.

Lee Jones, alias Freeman Reese, transporting five gallons or more of prohibited liquors.

Vestes Brenton Champion, driving automobile while intoxicated; and violating prohibition law.

Lewis Webb, abusive language.

James O. Turner, obtaining board by fraud; and fraudulent check.

Charges of violating the prohibition law are on the docket for Monday against: Samuel Brown, T. W. Bryan, J. Curtis Ingram, Edgar C. Darling, Kellett Campbell, George W. Freeman, Noah Chadwick, John W. McEathern.

Dewey Lewis, manslaughter second degree.

Ed Logan, throwing a missile into vehicle.

Levy King, reckless driving.

For Tuesday, February 26, the following cases are set for charges of violating the prohibition law:

Amos Oden, John Mims, Howard William Jones, Arch Payton, Pat Lucas, Leonard P. Easterling, J. C. Roper, Eugene Love, Jinks Pearson, Arlen Taunton, Joe Deloney, Chester Downs, Albert Thomas.

Other cases on the docket for Tuesday are as follows:

Taft Spence, grand larceny.

D. Lawrence Spence, Taft Spence and Will Burns, burglary and grand larceny.

T. W. Bryan, driving motor vehicle while intoxicated.

Lonza Clifton Robinson, resisting an officer; assault and battery.

Alton Wallace, transporting five gallons or more of whiskey.

Edgar Leach, manufacturing whiskey and possession of still.

Joe Ben McDowell, driving motor vehicle while intoxicated.

For Wednesday, February 27, the following cases of violating the prohibition law are on the docket:

Edgar Williams, Richard Adams, Robert Thomaston, Jesse Adams, Joe Ray, Arch Cherry, George W. Freeman, Daniel Matthew Wyatt.

Other cases on the docket for Wednesday are as follows:

Virginia Lewis, miscegenation.

Joe Vinson, miscegenation.

Carl O'Rear, reckless driving.

Charlie Glass, assault and battery.

Murrah Martin, driving while intoxicated.

Alton P. Barefield, bastardy.

Carl A. Nelson, manufacturing whiskey and possession of still.

Naud Owens, assault to murder.

Joe Y. Gray, manslaughter first degree.

Clayton Bowles, assault to murder.

For Thursday, February 28, the following cases for violating the prohibition law are set:

George Cleckler, Jacob Stoudamire, Obie Baker, Horace Mims, Robert Cleckler, Kelley Walter Barnett, Gip W. Melton, Dave DeJarnett, Earnest Elland, Henry McCary.

Other cases on docket for Thursday are:

Clay Moates, burglary and grand larceny.

John Lee Jackson, public drunkenness.

Obie Baker, driving motor vehicle while intoxicated.

Cecil C. Giles, driving while intoxicated.

William Parker, Earnest Bracy, Oscar Mims, Pat Lucas, Loyd Ray, defaulting bond.

Dewey Price, driving while intoxicated.

Ewart Corley, carrying concealed pistol.

Geed Ray, abusive language.

For Friday, March 1, the following cases for violating the prohibition law are on the docket:

William Parker, Abram Mims, Geed C. Ray, Lindsey Cleckler, Lee Simpson, Willie Roberts, Emmett A. Thomas, James Elijah Easterling, W. H. McGrady, Charlie Hand,, Elijah Thomas, Charlie Edwards, Monroe Benson, Will Kennedy, Julius R. Culp.

Other cases on docket for Friday are as follows:

Melvin Turner, assault and battery.

Gattis Deloach, driving motor vehicle while intoxicated.

Tom Lucas, manufacturing whiskey.

Judge Barber, abusive language.

Gilbert Jackson, carrying concealed pistol.

Aaron Scott, petit larceny.

Curtis Killingsworth, petit larceny.

Earnest Baker, abusive language.

Alton Wallace, transporting 5 gallons or more of whiskey.

Polly Love, assault and battery.

W. R. Taylor, alias Ben Taylor, bad check.

William Darby, possession of still and manufacturing whiskey.

Aaron Guy, transporting five gallons or more of whiskey.

Loyd Caton, transporting five gallons or more of whiskey.

Ed Smith, possession of still and manufacturing whiskey.

Charles Smith, manufacturing whiskey and possession of still.

Will Abercrombie, manufacturing whiskey and possession of still.

McNeal Burnett, manufacturing whiskey and possession of still.

Lige Farley, manufacturing liquor and possession of still.

FREE! BOOK! about STOMACH TROUBLE

Explains the marvelous *Willard Treatment* which is bringing amazing relief. Sold on trial and *money-back guarantee.*

PRICELESS INFORMATION —for those suffering from STOMACH OR DUODENAL ULCERS, POOR DIGESTION, ACID DYSPEPSIA, SOUR STOMACH, GASSINESS, HEARTBURN, CONSTIPATION, BAD BREATH, SLEEPLESSNESS OR HEADACHES, DUE TO EXCESS ACID.

Ask for a *free copy of Willard's Message.* We are Authorized Willard Dealers.

UPCHURCH DRUG CO

THOMAS JEFFERSON KNOX

Thomas Jefferson, the baby of Mr. and Mrs. Grady Knox, died Monday at their home in Mt. Springs community. Burial was at Mt. Springs cemetery Tuesday. The child was a year and a half old.

Mr. I. S. Lavine, manager of Mazaar's Store, is able to be at his business again following a slight attack of flu.

WHAT NEGROES ARE DOING

Annual P.-T. A. Sssion

The Chilton County Parent-Teacher Association will hold its tenth annual session at the County Training School Friday, February 22. Many out of town visitors are expected to be present.

Mrs. J. H. Anderson, president of the state Congress of Parents and Teachers, will be one of our out of town speakers, from Birmingham. She is expected to bring to the county group definite ideas on the furtherance of the work.

Mrs. Mary Foster McDavid, state jeans supervisor, will be here again. She promises to give us a very practical demonstration.

Hon. Luther E. Little, county superintendent of education, will address the group on comparable aspects of rural educational advantages of the negro.

We take this opportunity of inviting our white friends out to our program. It is always a pleasure to extend such courtesies to you.

School Beautification Contest

Under the auspices of the Julius Rosenwald fund and the interestate school building service, a school beautification contest is being sponsored. Any school (negro) in the county is eligible to enter. It is hoped that most of the schools will take advantage of this opportunity.

Rosenwald Day

For several years it has been a custom for negro schools throughout the south to observe one day each year as "Rosenwald Day" in honor of the great philanthropist, who devoted a large portion of his immense wealth to the promotion of the welfare of the negro race, particularly in the south. March 15 is set aside for this day. Let us observe it.—Benj. Anderson.

CENTER HILL NEWS

After another seige of blue, rainy weather, we are thankful for the beautiful sunshine. Seems the groundhog theory is working so far.

There still remains a few on the sick list around here. Mr. V. Miller was in two or three days last week.

Mrs. L. A. McGraw spent a part of last week with her sister, Mrs. Jim Sims.

Mrs. Ruby Cobb and son, Joe Frank, Mrs. Viva Carey and children spent Saturday with Mrs. Frank Merchant.

This neck of the woods was well represented at the basketball game in Jemison Saturday night between Jemison and Montevallo, Jemison winning 21 to 9.

Those attending the singing at Mars Hill Sunday afternoon from this place were Mr. and Mrs. B. L. Cobb, Mrs. J. E. Corey, Berney Dean Cobb and Leo Cobb. A good time was reported.

Mrs. Rufus Scott was able to spend a few days last week with her parents, Mr. and Mrs. J. B. Price.

Mr. and Mrs. Jno. W. Collum and children spent Sunday with Mrs. Collum's parents, Mr. and Mrs. W. G. Atkinson, and attended the preaching services in Jemison.

Due to the bad weather Sunday night there were not many present for B. T. U., but the program was carried out splendidly.

We regret to say Miss Mildred Cobb, who has been sick for two weeks is still not able to be out.

Little Lola Mae Seay was here visiting her grandparents, Mr. and Mrs. W. I. Lesley, from Thursday afternoon to Sunday morning. She returned home with Miss Pauline Lesley.

Miss Olean Miller visited Miss Verlie Kelley near Clanton Saturday afternoon.

Little Bobbie Miller spent Monday with little Dorothy Lee Collum before moving. Her parents, Mr. and Mrs. Doyle Miller, who have been with Mr. T. M. Miller for a few months past, are moving to Mt. Creek.

Mr. and Mrs. Lewis Gillespie were the week end guests of Mr. and Mrs. B. L. Cobb.

Miss Irene Lesley, who is nursing at the Central Alabama Hospital, has been home for a few days.

Everybody remember next Sunday afternoon is our regular singing time. We especially invite everybody who can possibly come. Be sure to bring along your new books.

While speaking of singings, I would like to say just here there is to be an all day singing the fifth Sunday in March at this place in the old books, Harp and Harmony.

Mr. and Mrs. J. E. Cobb and family were the spend the day guests of their daughter, Mrs. Rufus Childress, Sunday.

Miss Annie Mae Ray is with her sister, Mrs. Will Lightsey, who is ill.

Mrs. B. L. Cobb and Mr. Lloyd Cobb were in Clanton Saturday morning.

Mr. and Mrs. W. I. Lesley and family spent Sunday with their daughter and sister, Mrs. J. C. Seay, of Longview.

Miss Pauline Lesley is visiting Mrs. William Hayes of Thorsby.

HIGHLAND NEWS

Our singing society met last Sunday afternoon with a large attendance. We had visitors from Mt. Pisgah, Bethsalem and Pleasant Grove, which were greatly appreciated. We were really glad to have all the visitors and invite them back again. We are really glad to have visitors with us at all times.

The opening song was led by Mr. Clarence Billingsley, after which prayer was led by Rev. Bonett of Bethsalem community. Directors for the afternoon were Messrs. Clarence Billingsley, Orbie Devaughn, J. H. Burkhalter, J. E. Varner, J. W. Devaughn, Marshall Burkhalter, and I. D. Huett. Quartets were sung by Clarence Billingsley, J. E. Varner, Marshall Burkhalter and I. D. Huett, also the quartet by the Burkhalter family and the quartet of the Pleasant Grove singers were greatly enjoyed by everyone present. Pianists for the afternoon were J. E. Varner, Clarence Billingsley and F. I Popwell. Closing prayer was led by Rev. T. W. Billingsley.

Don't forget we have our singing every third Sunday afternoon and we extend a special invitation to one and all. We surely do appreciate the interest the visitors take in us, and invite them back at all times. Remember you are always welcome.

Don't forget next Saturday aud Sunday are our regular preaching days and we invite each and every one to come and be with us. We have preaching at 11:00 o'clock Saturday and Sunday school at 10:00 o'clock and preaching at 11:00 o'clock Sunday.

We were really glad to have some of our pupils back with us at Sunday who have been absent on account of sickness. We still have some sickness in our community and wish for them a speedy recovery.

IN MEMORY

Mrs. Permilyer Clark, age 83 years, died at the home of her daughter, Mrs. Lera Vinson, near Cooper, Sunday, February 10, after a long illness.

Funeral services were held Monday, Feb. 11, at Chestnut Creek church, with Rev. J. W. Jones officiating. Spigener Funeral Home of Clanton was in charge of burial.

Before her marriage she was Miss Permilyer Hilyer. She married Mr. Jim Patterson, of Coosa County. He passed away about 27 years ago. She was later married to Mr. Elias Clark. He passed away several years ago. She is survived by one daughter, Mrs. Isaac Vinson, of Verbena; and three sons, Tom Patterson, of Clanton Route 2; J. D. and Leonard Patterson, of Phenix City; and two brothers, one sister, Mrs. Allen Elland, of North Clanton; Mr. S. H. Hilyer, of Clanton; Mr. Bill Hilyer, of Coosa County.—Her sister.

MIMS CHILD DIED

J. E. Mims, one-year old son of Mr. and Mrs. Newt Mims, died Monday at their home in Collins Chapel community. Burial was at Temple cemetery Tuesday with Martin in charge.

GAME AND FISH NEWS

Montgomery, Ala.—Ernest G. Holt, chief forester of the U. S. Soil Erosion Service at LaCrosse, Wis., spent several days in Alabama last week appraising the wildlife possibilities of a government soil erosion project now being conducted on 110,000 acres in Tallapoosa County.

Mr. Holt discussed with Game Commissioner I. T. Quinn the feasibility of undertaking wildlife development on this land before proceeding to Dadeville where he met R. Y. Bailey, director of the project, for a tour of the area.

"The purpose of my visit is to appraise the possibilities of this land for wildlife development and if they seem good, a competent biologist will be appointed to handle the project," Mr. Holt said. "The soil erosion project has been under way since last spring and I want to know something of its environmental conditions before I make recommendations to Washington."

He said the government has adopted a policy of adding wildlife specialists to the scientific staffs in charge of soil erosion projects where these projects promise beneficial results. There are 32 projects now in operation and while they are aimed primarily to help the farmer much is being accomplished in reforestation and wildlife propagation.

"The fundamental objectives of the wildlife plan, which is closely integrated with soil erosion control, include bettering conditions for wildlife as a whole, both from a biological and social standpoint, and providing an annual replaceable crop of game and fish as supplemental compensation to farmers for the use of the land," declared Mr. Holt.

"It is largely up to the states as to how this is done. Wisconsin, where we have been operating for a year, had an increase of 96 per cent in quail without predator control. An attempt is being made to organize the farmers into cooperative groups and each group appoints a chairman to handle contacts with the sportsmen. The government acts merely in an advisory capacity.

"There is a small daily charge to the hunter and then so much per bag and this, we have found, creates a greater tendency on the part of the hunter to hunt out the birds that he wounds. Our operations are carried on in close cooperation with state authorities and the whole problem is an incentive to the farmer to continue practices of value to the perpetuation of wildlife."

Mr. Holt is a native of Montgomery and for many years was connected with the National Association of Audubon Societies.

FOREST FIRE REPORT

Montgomery. — That over fifteen thousand Alabama citizens turned out to fight forest fires without pay from the state or federal governments during 1934 is shown by the compilations just completed by the state commission of forestry for its annual report to the U. S. Forest Service. Intensive research and investigations over the state show that approximately nine per cent of the 22,500,000 acres of forest land in Alabama burned over during the year.

The total number of fires occurring was 13,954. Of these lightning caused 80 fires, railroads, 344, lumbering operations 574, brush burning and land clearing 5,573, camp fires 419, smokers 1,113, incendiaries 2,320 and miscellaneous causes were responsible for 3,531.

The efficacy of coordinated efforts towards the protection of woodlands is shown by the fact that for the 10,032,663 acres of net forest land included within the organized districts only four and two-tenths per cent burned over, whereas on the 12,467 acres comprised in unorganized territory fires swept over thirteen and three-tenths per cent of the area. In other words, in those parts of the state where the Commission of Forestry, because of lack of funds, has been unable to extend its field work, one acre out of every seven was burned, while in the territory which it was able to cover only one acre out of every twenty-four was damaged. Even this latter figure, however, is much too high, due mainly to the fact that the funds available are spread over too great an acreage. In order to meet the federal requirements as to adequacy of protection, the state is faced with the alternative of reducing the area covered or providing additional funds to maintain or possibly slightly increase the territory to be included in organized districts.

FRIENDLY SINGING SOCIETY

Last Sunday afternoon the society met at Pleasant Hill with a good attendance and an excellent singing is reported.

The opening and closing songs were sung by Mr. Emmett Wilson and prayer by Mr. Posey M. Cleckler.

The directors for the afternoon were Mr. J. H. Driver, Mr. Andrew Blow, Mr. Posey Cleckler, Mr. Wilson and Mr. Jim Parrish.

Pianists for the afternoon were Mrs. Eula Martin and Mrs. James B. Gillespie.

It was decided that our society would take one Sunday out of each month to visit other societies.

Don't forgt next Sunday afternoon there will be singing at Friendship. Everybody is invited at any and all times at Friendship.

NEW SALEM SOCIAL CLUB

The New Salem Social Club met at the home of Mrs. Cora Smith, of Thorsby, the 14th of this month. There was only a small crowd present

On Friday afternoon, February 22, at 1:30, the members of the church are asked to meet at the church for the purpose of putting out some shrubbery. Each person is asked to bring some fertilizer and a shrub. Please be there.

Our next meeting is to be held at the home of Mrs. Loutishia Bean. We urge everyone to come that will. We hold our meetings on Thursday before the third Sunday of each month.

MISS ICIE BELL DENNIS DIED

Miss Icie Bell Dennis, age 21, of White City, died last Saturday night at the Central Alabama Hospital in Clanton, following a surgical operation.

Burial was at White City Monday afternoon, with Martin & Sons in charge. Funeral services were conducted by Rev. H. D. Durbin.

Miss Dennis is survived by her father and mother, Mr. and Mrs. J. William Dennis, of White City; one brother, W. C. Dennis, of White City; five sisters, Mrs. B. C. McGowan, Mrs. P. L. Penton, Mrs. W. T. Pittman, Mrs. W. D. Hedgepath, and Miss C. Dennis.

Pallbearers at the funeral were Robert Cox, Aubrey Boone, Milford Weaver, Alvin Thompson, Odis McGowan and Gene Davis.

PLEASANT HILL

Last Sunday was another perfect day with us. Folks around Pleasant Hill, our Sunday school was the best we have had in a long time. Following Sunday school we had a most wonderful message delivered to us by our pastor, Rev. W. E. Robinson. We were glad to have the large crowd out Sunday and hope they will continue to come to church. Listen, let's all try and go to Sunday school next Sunday and keep our Sunday school growing. It's only what we make it, and every time you are absent you're missing a great blessing. We also have B. Y. P. U. every Sunday night.

Miss Jessie Cleckler spent last week with her sister, Mrs. Howard Robinson, of the Pleasant Grove community.

Mr. and Mrs. S. J. Twilley and children had dinner Sunday with Mr. and Mrs. Otis Davis.

Mr. and Mrs. B. L. Cleckler spent a while Sunday with Mr. and Mrs. P. M. Cleckler.

Miss Hazel Blow was the Sunday dinner guest of Misses Daisy and Elizabeth Martin.

Miss Mattie Driver of Siluria spent the week end with her mother, Mrs. Florence Driver.

Don't forget our Sunday school every Sunday and visitors are always welcome at our church.

Mr. Doub Huddlestion spent Monday in Tuskegee. His mother, who has been visiting Mr. and Mrs. Huddleston for several days, accompanied him home.

Mrs. Mattie Stoddard of Selma, who has been the guest of Mrs. Orr at the Exchange Hotel, returned to her home Saturday.

Correct Glasses

WILL PROTECT YOUR EYES

Glasses are more than just something to help you see better.—They are a part of you—and must be made to fit your Eyes, your work and your personality.

I will be in Clanton

At the Exchange Hotel

MONDAY, FEB. 25TH

And the Second and Last Monday In Each Month

I am in my Montgomery office all day Thursday, Friday and Saturday. Sunday hours, 10 to 1 P.M.

DR. S. A. BARSON

OPTOMETRIST

LEGAL NOTICE

As provided by law, notice is hereby given that we have completed the construction of our Chilton County Project No. NRS 268, and the same has been accepted by the State Highway Department. Any persons having claims against us on this project are requested to file same with us at our office in Columbus, Ga., on or before March 8th, 1935.

HARDAWAY CONTRACTING COMPANY.
2-14-4tch.

M. P. CONFERENCE

By order of the president of the Alabama Conference I have been requested to announce through your paper that a special conference will be called for February 23 to be held at Mt. Pisgah church in order to select another pastor for Verbena charge. All who are interested are requested to be present.—Board of Trustees.

WHY GET UP NIGHTS?

THIS 25c TEST FREE If It Fails

Use this bladder laxative to drive out the irregularities that wakes you up. Get buchu leaves, juniper oil, etc., in little green tablets called BUKETS. Works on the bladder similar to castor oil on the bowels. Poorly acting bladder can cause scanty flow, frequent desire, burning or back ache. In four days, if not pleased, any druggist will refund your 25c. Get you regular sleep and feel "full of pep." For sale by Alred Drug Co. and Upchurch Drug Co.

COLDS Creomulsion

Your own druggist is authorized to cheerfully refund your money on the spot if you are not relieved by Creomulsion.

RIGINAL

SENATOR HUGO BLACK FAVORS GROUP HOSPITALIZATION PLAN

Quotation From Speech Recently Made By One of Our U. S. Senators Concerning Question of General Public Interest to People of Limited Means

As our readers already know, Dr. V. J. Gragg, of Clanton, in recent months, has taken occasion to make, through the public press, some very interesting statements upon the subject of group hospitalization and medical care for those who might not be able to secure such services through their own individual resources.

Quite a number of other lay citizens have joined Dr. Gragg in expressing their interest in and approval of such a plan.

Knowledge of Dr. Gragg's suggested plan has extended far beyond the borders of Chilton County. Senator Hugo Black has heard about it in Washington. In a letter to Dr. Gragg Monday of this week Senator Black speaks very favorably of the idea and the need of group hospitilization. He quotes from a recent speech of his the following enteresting and enlightening facts:

"Of those American citizens examined for service in the World War, thirty per cent were rejected for physical disability. The national committee on the cost of medical care reported to Mr. Hoover as follows:

"'Physicians on the whole, are unoccupied between one-third and one-half of their time. Thousands of nurses seek employment, but in vain; meanwhile, millions suffer, and tens of thousands die from ailments which might be cured or alleviated by medical aid.'

"This committee, after five years of study, found that two out of every five people receied no medical care of any kind. The committee also reported that adequate medical treatment would require 174,000 physicians and we had 144,000; 219,000 dentists and we had 68,000; 270,000 nurses and we had 137,000; 1,422,000 hospital beds and we had 956,000.

"No one need to look further than his own city or county to see a part of this picture of inadequate medical and hospital treatment. The wages or salary of the average man is not sufficient to enable him to face a medical, dental or hospital bill, even for a short period, without a feeling of desperation. The result is that few people obtain proper hospital, medical or dental care. A further result is wasteful and unnecessary suffering and physical weakness and infirmities.

"With tens of thousands of people in need of nurses and hospital treatment, hundreds of thousands of hospital beds have been empty, and thousands of nurses have gone to the breadlines and relief.

"A study of the income of doctors throughout the nation has disclosed that a distressingly large number of them have received incomes below the amount found indispensable for a decent living. This we have on this social economic front . . . . medicine, doctors, dentists, nurses and hospitals, sufficient to give relief to the ills and pains of millions who need it, if they could but buy it.

"Throughout many years, the physicians of America have rendered wonderful service to our people. Most of them respond to the calls of the sick and the afflicted with or without any assurance of pay. Millions and millions of sick and suffering people have received the kind and gentle care of physicians who neither asked nor expected any money reward. Some whom I have personally known have given their lies in traveling over rough and rocky country roads, day and night, to treat the suffering and the diseased.

"History records no martyrs who have given their lives to a more sacred cause than some physicians whose sole object in life was human service."

Without a doubt, you who read the above statements of Senator Black, know that he is telling the truth about a situation that has become tragic for hundreds of people within the confines of our own county. We know further, that the facts present a problem that is vital to our citizenship. We have seen it proven already, many times within the scope of our own observation. It may have been that one of your next-door neighbors was the example.

Something can be done about this important problem. The agricultural leaders tell us we must feed ourselves. Even more important to our people is the matter of health. We must get well first when we are sick, else we shall not need anything to eat. We can solve this problem for our people. May we hope that the efforts of men like Dr. Gragg and Senator Black will arouse us to the importance of the matter.

County Buying

(Continued from Front Page)

attached to the claim as herein set forth.

"Very often claims have come before the court for materials or supplies that certain persons have purchased of which the commissioners or judge of probate were not advised; and also very often work was done for the county and not authorized by the commissioners court, and the court felt that the adoption of this plan would prevent materials or supplies being bought or work being done when the same is not needed and often times materials being duplicated; and also they felt that the county could buy much more economically by observing the above system and by this system, also the commissioners will always know by whose authority the work and labor was done or materials and supplies purchased.

"As stated, therefore, whenever any person desires to make purchases for Chilton County, we want to urge all of the merchants and also want to urge garages and other people doing work or selling supplies to the county to be sure and have the person who is seeking to purchase supplies or have work done to present a written order from either the commissioners or probate udge, and this will save the delay of passing on your claims, as the court is authorized to refuse any claim, unless a written order accompanies the same."

Watch next week's paper for news about the annual plow line sale at the Clanton Building Supply Co.

CLASSIFIED ADVS.

FOR SALE—Four fresh milch cows with young calves. These are extra good young cows with second and third calves, $20 to 40; also four broke 1½ year old steers, $10 to $12.50 each, and one mule $50.—Dewey Mims, 4½ miles west of Clanton, Ala., on Route 7, on Maplesville highway. 1tp

MAN WANTED—for Rawleigh Route of 800 families. Write today, Rawleigh, Dept. ALB-43-SA, Memphis, Tenn. 2-7-4tpd

TWO SHOATS STRAYED—One black, one red and black speckled; slits in ears, shoats weighing about 80 pounds each. Liberal reward.—A. L. Collins, Clanton Route 4. 214-2tp.

FOR SALE—Horse, wagon and harness, cow and young calf, fodder, corn sheller, etc. Horse may be seen at John Wyatt's blacksmith shop Saturday, February 23.—E. G. Headley, Thorsby Route 1. 1tpd

PLANTS FOR SALE—Cabbage, Onions, Tomato and Collard plants, all assorted 500 plants, 75c; 1,000 plants, $1.25 prepaid. Sweet Potato, Pepper and Egg Plants, all assorted 500 plants, $1.00; 1,000 plants, $1.75 prepaid. Good plants, prompt shipment.—Dorris Plant Co., Valdosta, Georgia. 1-24-4p

LOST DOG—Male pointer about one year old; extra large size; brown spot on right hip and right shoulder; brown head with little blaze in face. Has been gone over one month. Reward for information. — Earle Williams at O. O. Weldon's Store. 1tc

GRAND JURY

(Continued From Front Page.)

with the duty of looking after the poor of the county and for the satisfactory and efficient manner in which this duty is being discharged. The grand jury is of the opinion that electric lights and water works should be placed in the sleeping quarters of the inmates, provided the expense is not prohibitive. Most of the inmates are old and decrepit and require attention at night and this grand jury feels that by having electric lights and water works the inmates of the almshouse could be made more comfortable. We find some of the buildings on this property already have water works and in our opinion our recommendations can be carried out at a maderate cost. We find also that a cooking stove is needed at the almshouse, as the one that is now being used belongs to the caretaker and also a coal bin should be provided for the supply of coal.

We wish to express our appreciation to your honor for the instructive and impressive charge given us when we were first impaneled. The able manner in which you defined our duties not only impressed us of our responsibility as grand jurors, but brought to our attention most impressively of our responsibility as citizens. We wish every citizen of the county could have heard your charge to us.

We wish to thank Sheriff J. R. Hardy and his deputies and the bailiff, Mr. J. L. Easterling, for the prompt manner in which they secured witnesses that were required during our investigations and for the conveniences given us during our stay as grand jurors.

We have complied to the best of our ability with your honor's charge, we respectfully ask that we now be dismissed until such time as your honor may see fit and think proper to have us to again convene.

This February 14th, 1935.

H. G. HEFLIN, Foreman.

MR. PRINCE, JEWELER, NOW LOCATED WITH C. R. MULLINS

Mr. Louis Prince, who has been in Clanton for the past month, located temporarily in Tiny's Place, with his jewelery and watch repair business, has moved across the highway in the office with C. Reese Mullins.

Mr. Prince came here from Gadsden, where he had been in the watch repairing and jeweler business. He has had several years experience in this line of work.

Mr. and Mrs. Prince have an apartment in the home of Mrs. Louise Higgins on Second Avenue. We join the people of Clanton in extending Mr. and Mrs. Prince a welcome into our midst.

WANT HOGS and CATTLE—I want to buy fat hogs, weighing 175 to 275 pounds; also your cattle and calves. Write me what you have to offer.—W. W. (Bud) Jones, Clanton, Alabama. 2-21-4tpd

STRAYED HEIFER—Yellow, about 2 years old, weight about 400 pounds, left my place February 8th. Will appreciate information. — R. Montes, Clanton Route 5. 1tpd

SENATOR BANKHEAD PREPARES NEW BILL

A measure proposing federal loans to help eliminate the tenant farmer has been prepared by Senator John H. Bankhead, widely known throughout the nation as author of the compulsory cotton control bill.

The proposal would establish an emergency similar to the home owners loan corporation. Only tenants would be eligible for the loans to purchase land already in cultivation. The loans would bear a low rate of interest and would be amortized over a period of thirty years.

THE BIGGEST GOOSE EGG

Henry Cox, of Collins Chapel, has a goose that takes the prize for egg laying. He brought a sample of her product to the Union-Banner last Saturday. The one single egg weighs three-quarters of a pound.

If this should turn out to be the goose that lays the golden egg, and it were as big as the egg brought to us, Mr. Cox's goose would be equal to a whole gold mine.

SCHOOL MEETING AT ENTERPRISE

The patrons of Enterprise school are hereby called to meet at the schoolhouse Friday night, February 22nd, at 7 o'clock. The purpose of the meeting is to elect teachers for the coming year.—Trustees.

JOHNSON DRIVING GAS TRUCK

Johnny Johnson has taken the place of Johnny Easterling as driver of the county gasoline truck. Mr. Johnson was recently employed for this job by the Commissioners Court.

Watch next week's paper for news about the annual plow line sale at the Clanton Building Supply Co.

Gus Jackson Says Vote For Repeal

Editor Union-Banner:

Will you give me a little space in your good paper to give a few reasons why I shall vote for repeal of the prohibition law on February 26th?

1. Prohibition has never been enforced, because too many citizens disregarded the law and it does not prpohibit.

2. It has created the bootlegger and he hides his rattlesnake stuff in every secret place imaginable to keep the law from finding it. And by so doing, has caused the youths of our land to become hunters of bootleg liquor, and they find plenty of it. And that is why the records at Kilby Prison revealed the facts that on September 30, 1,935 out of 5,475 prisoners placed in Kilby Prison during that year that 3,054 were Baptists and Methodsts. The majority of them were sent there for violating the prohibition law and nearly half of them were under 25 years old. That shows what the prohibition law has done for the churches.

3. I cannot vote for a law that would put my Saviour in prison if He were to come to earth again and do what He did when He was on earth nearly two thousand years ago.

4. I cannot vote to retain a law that will permit me to possess and drink wine on sacremental occasions in rememberance of my Savour and on any other occasion put me in prison.

5. Paul said let no man therefore judge you in meat or in drink.

6. It is not a question as to whether or not we and our children shall have liquor or not. Because any body can get it that wants it under the present prohibition law, which does not prohibit drunkenness, but is a question as to whether or not it shall be sold legally or criminally.

7. Our good Bible teaches a loyal and illegal way of using strong drink and wine. It is illegal to use it to an excess and legal to use it temperately from a Bible standpoint.

8. It is my honest opinion that if our churches and preachers would allow their members to drink temperately as they did sixty years ago and back through the Bible ages, we would have little drunkenness and our churches would not have so many criminals. But thousands of good people would go to the church that are now out of the church on account of the attitude of the churches and preachers toward temperance. Respectfully yours for temperance, —A. A. Jackson.

Corn Wanted

We want to buy 10,000 bushels of good Shelled Corn; also see us if you have Ear Corn for Sale. We will pay Cash or in Trade.

Clanton Wholesale Grocery Co.

R. W. TAYLOR

CLANTON - - - - - - ALABAMA

DISSOLUTION NOTICE

The old firm of Farmers Hardware Company, Clanton, Alabama, is dissolved, J. Renfroe Jones retiring. The title of the new firm will be Farmers Hardware Company, which firm will be composed of the Estate of E. M. Jones, deceased, and Lester Jones, who assume all the legal liabilities of the old firm and are authorized to collect all accounts or indebtedness due the old firm.

Dated, this the 19th day of February, 1935.

The Estate of E. M. Jones, deceased,
By LESTER JONES,
Administrator.

Watch next week's paper for news about the annual plow line sale at the Clanton Building Supply Co.

EXTRA Special Food Bargains

For Friday & Saturday, Feb. 22 and 23

CLANTON CASH STORE

Blue Front Store — We Deliver — Call Us

PEOPLES CASH STORE

THORSBY CASH STORE

FLOUR

24 lb Plain or S.R. POSTEL PILLAR $1.00
24 lbs S. R. MILADY 90c
24 lb Plain or S. R. Postel Extra Flour $1.10
24 lbs Postel Elegant $1.20
Red Rust Proof Seed Oats 5 bu $4.25
Vanilla WAFERS lb box 15c
Graham CRACKERS lb 12c
Yellow or Red ONION SETS qt 15c
Sliced or Crushed — 9-oz can PINEAPPLE 3 for 25c
Country Gentleman CORN Libby's 2 for 25c
CRACKERS lb 10c
Blue Rose Rice lb 5c
California B. E. Peas Lb 6c
Baby Lima Beans Lb 6c
No. 1 can PEACHES 10c

SUGAR

10-lb Paper Bag 47c
10 lbs Cloth Bag 50c
25 lbs Cloth Bag $1.20

COFFEE

Try Our Special Fresh Ground While You Wait
lb 20c
Morning Bracer Coffee

TOILET PAPER

3 Rolls Northern Tissue 19c
6 Rolls Gauze 25c
5-oz Shaker Top MUSTARD jar 5c
Good for Boiling MEAT lb 15c
Rex or A-1 CRACKERS lb box 10c

SEED POTATOES

Cobblers, selected pk 40c
Bliss, selected pk 40c

LARD

Compound — Flakewhite 4-lb Carton 55c

PRODUCE

POTATOES 10 lbs 16c
ONIONS, yellow lb 4c
Rutabagas lb 3c
Green Head Cabbage lb 4c
CELERY, Bunch 10c
LETTUCE, Head 8c
BANANAS lb 4c
Florida Oranges doz 15c
Winesaps APPLES doz 17c
Large Juicy LEMONS doz 20c

MARKET SPECIALS — At Clanton Cash Store, Phone 154

LAMB CHOPS lb 25c
Weiners lb 17½c
(Half or Whole) CURED HAM lb 22c
BACON, Rindless lb 30c
Boned Rolled RIB ROAST lb 15c
MIXED SAUSAGE 2 lbs 25c

WE CARRY A FULL LINE OF SANDWICH MEATS

POOR OR

Dept of Archives and History - Capitol

Chilton County the Heart of Alabama

ESTABLISHED 1903 THE ESTABLISHED 1892

UNION-BANNER

Read the Want Advs.

VOLUME 42..—TWELVE PAGES CLANTON, ALA., THURSDAY, FEBRUARY 28, 1935 NUMBER 45

REPORT HEALTH WORK DONE IN PUBLIC SCHOOLS

Figures Reveal Great Need for All-Time Health Unit In the County

In urging the installation of an all-time county health unit here, Supt. Luther E. Little and others interested in the proposition cited figures to show that the county has benefitted more than $13,000 during the past three months as a result of health work that has been carried on nder the supervision of the State Health Department and the Alabama Relief Administration.

During this time, figures compiled by Mr. Little and two relief nurses, Mrs. Sarah Crim and Mrs. Thelma Pasley, show that 2,304 school children in the county have been given diphtheria toxoid; 130 examined and treated for vicents angina; 116 vaccinated to prevent smallpox; 163 given typhoid vaccine; 46 examined for tuberculocis; 6,000 examined for hook worms; 2,000 found positive and treated; and considerable other health benefits administered.

This work would have cost these people approximately $13,591 at regular charges made by local physicians, according to those in charge of the surveys. Consequently much of it would never have been done and many children's health would have been endangered as a result of continued suffering and exposure to these ailments.

In quoting these figures, Superintendent Little and local physicians who are intensely interested in securing for Chilton County an all-time health unit, stated that this work is just a fair example of what would be a part of the routine duties of the unit.

The maintaining of this protection to its citizens would cost Chilton County $2,500 per year, which may be paid by appropriations from the county government, municipal governments in the county, and any other organization that may wish to lend its cooperation.

House-Cleaning At The Hospital

General Renovation Program is in Progress for Interior of the Building

Spring house-cleaning at the Central Alabama hospital this year has been extended into a general program of renovation, reparing, interior decorating, and new painting throughout the building.

This is the first time, since the hospital was built, about fourteen years ago that the building has had any repairing done to it. Naturally, in that time, the plastered walls have become cracked and discolored. The paint on the woodwork has grown drab and lost its lustre. The present program of renovation has already brought back an atmosphere of attractiveness to many of the rooms and wards, and it will not be many days until everything throughout the place will be as spic and span as it was in the beginning.

The cracks in the walls have been refilled with new plaster. The door and window trimmings are being retouched with fresh paint. Kalsomine in a variety of attractive colors is being applied to the walls of the rooms and hallways. The nurses, in their idle moments (which are few indeed) are taking every opportunity to add delicate feminine touches to the program, without which no spring house-cleaning project could hope to be a success.

None of us, of course, want to go to a hospital. But in spite of our wishes, it usually happens that we all have to do it one time or another. The Central Alabama Hospital is our hospital, and is the place where most of us will go when the necessity arises. It will not be many days until our hospital will be new inside from cellar to attic. Those of us who may have to go there during the next year will, therefore, find it a more attractive, neat and orderly place than it was the past year.

Mr. and Mrs. Jim Roberts moved into their new home Monday.

Mr. and Mrs. Eric Hart and son, Eric, attended college night at Montevallo Friday night.

P.-T. A. TO SPONSOR PICTURE SHOW PROGRAM TONIGHT

"Happiness Ahead," for you tonight, and for the boys and girls of the Grammar School in the future.

It is a splendid show, and one you should not miss. Be sure and go to the Wadsonian to see it, and thereby render a help to your grammar school.

JOHN PAGE HAS ARRANGED KIWANIS PROGRAM TONIGHT

What promises to be one of the best programs in a long time is on docket for Kiwanis at its weekly meeting Thursday night, in charge of John Page, chairman, and his committee on business standards.

Visiting speakers will be LeRoy Holt, of Birmingham, chairman of the Alabama District Committee on Business Standards, and Cohen Stapp, of Selma. Each of these distinguished visitors will make addresses upon a subject relating to business standards.

Mr. Page announces that he has arranged some other interesting features of entertainment on the program in addition to the addresses to be made by Mr. Holt and Mr. Stapp.

Electrical Show Here Next Week

Appliance Dealers and Alabama Power Co., Jointly Sponsor Display

The most spectacular electrical show ever held in this section of Alabama is announced for Tuesday, Wednesday and Thursday nights, March 5, 6, and 7, at the Chilton County High School building. The event is being sponsored jointly by the Alabama Electrical Dealers and the Alabama Power Company.

Everyone is invited to attend and see something new and something different. Complete change of program every night. Prizes will be given at each demonstration. All visitors will be registered for participation in the awards.

Demonstrations will be made of the latest models of electrical ranges, electric refrigerators, electric water heaters, etc.

Mr. Leonard Williams, local manager of the Alabama Power Company, extends an invitation to everybody to be the guest of the sponsors of the show. He states that local dealers for various makes of electrical appliances will cooperate, and will also be glad to greet their customers and prospective customers there.

Don't forget or overlook the date and place, Tuesday, Wednesday and Thursday night, March 5, 6, and 7, t the Chilton County High School building.

Mr. B. F. Uhl, of New York City, spent a few days here the past week visiting his brother-in-law, Mr. John C. Page. Accompanied by Mrs. E. J. Page, Mr. Uhl left here Monday morning to visit another brother-in-law, in Amory, Miss., Mrs. Page, who lives in Nashville, has been visiting her son here for the past two months.

Chilton County Voted Dry Tuesday

DRUNK DRIVERS FINED BY MAYOR

Chief Browder Warns Tippiers To Stay Off Streets of Clanton

As indicated by action of the Mayor's Court Monday and a statement by Chief of Police John Browder, on the subject, it appears that it is going to be unhealthy for people who aspire to the pastime of getting lit up and driving automobiles in the city of Clanton.

Three such cases were on the docket of the Mayor's Court Monday. Each of them was convicted and fined $50 and costs of the court. Another violator charged with disorderly conduct was fined $1 and cost.

Chief Browder says it looks like an impossible task for officers to have any luck in an effort to keep people from drinking liquor, but he is positive that they can be kept off the streets when they get drunk, and he issues a faithful promise that his efforts will be diligently applied in that direction.

It is a dangerous proposition to drink liquor at all. It is a tragedy for one to drink to excess. It is an outrage against the safety of the public for people to get on our streets and pester others when they are under the influence of liquor, especially when they elect to drive automobiles.

We hope our officers will be zealous in their efforts to protect our streets from the hazards that are caused by intoxicated persons. If a man insists upon subjecting himself to the personal danger of overindulgence in liquor, he ought to get away to some place where he will not molest others. If he will not do that, then he ought to be put in jail.

DR. BARSON HERE SECOND AND LAST MONDAYS EVERY MONTH

Dr. S. A. Barson, the optometrist, of Montgomery, filled his regular appointment at the Exchange Hotel in Clanton Monday this week. While here Dr. Barson stated: "In order to take care of my increased trade I am arranging to come to Clanton twice a month in the future. I will be at the Exchange Hotel the second Monday and the last Monday in each month. My next engagement will be Monday, March 11th.

CHILDREN OF COUNTY TO SHARE IN ROOSEVELT BALL PROCEEDS

Some time ago the citizens of Chilton county were asked to buy tickets to the Roosevelt birthday celebration in Montgomery. At that time we were told that Chilton county would receive a lion's share of the proceeds of the Ball, because Chilton county has more cripples suffering as a result of infantile paralysis than has any other county in the Montgomery district.

On Wednesday, February 22nd, Mr. E. H. Gentry, superintendent of the Rehabilitation service in Montgomery, came to Clanton. In co-operation with the local child welfare superintendent, a careful survey of the county's needs was made. As a result of the survey three major cases were selected for treatment from the Roosevelt ball fund. By major cases is meant cases which will involve the expenditure of $50 or more for treatment. In addition to the 3 major cases chosen, plans were made for treatment for a few other cases in which only a special shoe or inexpensive appliance is needed.

Twenty tickets were sold in Chilton county, making our contribution to the fund amount to $20.00.

ISAAC CARTER DIED

Isaac Carter, age 49 years, negro farmer, died last Sunday at his home near the County Training School. He was buried Monday at Highland.

MAZAR'S STORE HAS NEW SETUP

New Manager, Mr. Lavine, Has Applied New Ideas To Store Interior

The plans of Mr. I. S. Lavine, new manager of Mazar's Store in Clanton, have been about completed for rearrangement of the stock and fixtures of the store. A stroll through this extensive merchandising place convinces one that it is a business somewhat out of the ordinary for a town of this size.

Every department has been individualized so there is neatness and attractive displays everywhere you look. Every convenience for the buyer has been studied carefully by the new manager, and has been applied to each department with carefully calculated accuracy.

And above all else, the one most attractive thing about this big store is the astounding low price at which every item of merchandise is offered. The writer was shown a few departments particularly, as an example, and it was really a surprise.

For instance, the offerings that are being made in the department for ladies dresses and shoes are outstanding. Without actually seeing, one can hardly believe such marvelous things could be bought for such prices. Mr. Lavine had several years experience in the department store business, and the changes he has accomplished since coming to Mazar's attest his excellent ability in store management.

Assisting Mr. Lavine in the store are Mr. Herbert Lowery, and Mrs. G. C. Harris and Mrs. Ludie Lenoir in the ladies departments. John Ponder Lawrence, Jr., is in charge of decorations and displays.

The bargain department in the back part of the store is the place you want to be sure to see when you visit Mazar's. Such an array of wearing apparel, shoes, hats, etc., you have never seen before in Clanton. This week there is a special event coming off in this bargain department Friday and Saturday.

When you come to Clanton, don't go away without visiting Mazar's. You will receive a most cordial welcome, and you will be made glad that you went there.

New Hardware Store In Clanton

Is Branch of the Murray-Bell Hardware Company of Bessemer

Mr. J. D. Bell, of Bessemer, formerly with the Murray Hardware Company, has opened a new hardware business in Clanton. The location is in the Walker building formerly occupied by B. L. Jones. The name of the store will be Murray-Bell Hardware Company.

Mr. Bell is well known to the hardware trade, having traveled this territory for several years representing one of the large wholesale hardware houses. He will carry a full line of general light and heavy hardware, catering especially to the needs of the farmers in this territory.

Mr. and Mrs. Bell, with their two children, Katherine and Jimmie, have taken rooms at the home of Mrs. Latham, on Eighth Street, where they will reside until they can rent a home.

Ready To Work Out The Cotton Program

Instructions For Compliance and Program of County Meetings Are Announced by County Agent, J. W. Fant

"We are ready to work out the 1935 Cotton Program," is the statement of County Agent, Fant, to farmers this week. He continues:

If you signed a contract in 1934, it will be necessary for you to see your committeemen in your Beat and tell him what per cent of your base acreage you want to rent to the secretary in 1934.

If you failed to sign a contract in 1934, but want a contract in 1935, get the cotton history of the place, 1928 through 1934, you are living on in 1935 and give it to your committeemen.

The program for 1935 is about the same as it was in 1934, except you many rent only 25 to 35 per cent of your base acreage.

I believe that it will be to the advantage of each cotton producer to rent 35 per cent of his base acreage and receive the maximum rental benefit.

Mr. C. A. Cobb, Chief, Cotton Section, made the following statement February 18, 1935:

"It will be to the advantage of individual producers to plant in 1935 only 65 per cent of their base acreage because in no case will the bases used in making allotments of tax-exemption certificates be more than 65 per cent of a producer's base production. Producers should therefore be cautioned against planting more than 65 per cent of their base acreage with the anticipation of buying surplus exemption certificates at reduced prices in 1935. It will be our recommendation that provisions be made which will prevent surplus exemption certificates being sold below the full amount of the tax. We will also recommend that the tax be kept adjusted at 50 per cent of the price."

Bring your contract and the weights of the bales of cotton produced on the farm on which you are now living, to the place nearest you in your BEAT, on the date listed below. Your committeemen will be there to help you fix your paper.

There wil be no farm to farm canvass made this year. It will be necessary for you to see your committeemen to get your old contract fixed up or make a new contract.

If you have fixed your contract at one of the meetings it will not be necessary to see the committeemen any more.

List of Meeting Places

Beat 1—Mullins Schoolhouse, Friday, March 1, 8:00 to 11:00 a.m.

Beat 2—Jemison, City Hall, Saturday March 2, all day. Mars Hill Schoolhouse, Friday, March 1, all day.

Beat 3—Isabella, Mrs. Green's Store, Friday, March 1, all day.

Beat 4—Mt. Pleasant Schoolhouse, Friday, March 1, all day. Highland Church, Friday, March 1, all day. Thomas Jr., High School, Friday, March 1, all day. Courthouse, Saturday, March 2, all day.

Beat 4—Bill Easterling's Store, in Clanton, Friday and Saturday, March 1 and 2.

Beat 5—Mt. Creek Post Office, Friday, March 1, all day. Verbena, Deramus's Store, Saturday, March 2, all day.

Beat 6—Bethsalem Church, Friday, March 1, all day. Shiloh Church, Saturday March 2, all day.

Beat 7—Maplesville, Crumpton's Store, Monday, March 4, all day. Shoults, Tesday, March 5, all day.

Beat 8—Riderville, Friday, March 1, all day, Stanton Jr. High School, Saturday March 2, all day. Alpine Church, Tuesday, March 5, all day.

Beat 9—Thorsby, Thompson's Store, Friday and Saturday, March 1 and 2, all day.

Beat 10—Cooper, Jackson's Store, Friday and Saturday, March 1 and 2, all day.

Beat 11—Cane Creek Church, Friday, March 1, 1:30 to 5:00 p.m.

Beat 12—Mineral Springs Church, Friday, March 1, all day. Union Grove, Robinson Store, Saturday, March 2, all day.

Beat 13—Macedonia Church, Friday, March 1, all day.

Beat 15—Pletcher, Friday, March 1, all day. Mt. Nebo Church, Saturday, March 2, all day.

Beat 16—Providence Schoolhouse, Friday, March 1, all day.

Returns From 25 Out of 27 Boxes in Chilton County Give Drys A Margin of Over Nine Hundred Votes

NO SCHOOLS THURSDAY P. M.

The schools of Chilton County will be suspended at noon Thursday (today) in order that all teachers may attend a meeting at the Chilton County High School.

Superintendent Little is calling the teachers in to discuss certain necessary matters relative to our schools participating in federal aid this year.

YOUNG FARMER HELD IN COOSA COUNTY SLAYING

Rockford, Ala., Feb. 25.—A young farmer booked by Alexander City police as Thomas Moore was held today in connection with the knife slaying of Robert Smith, 19, on the Birmingham-Alexander City Highway just over the Coosa County line last night.

The accused man was arrested for Coosa County officers by L. E. Sellers, and W. F. Saxon, Alexander City policemen, who were summoned to the death scene by passersby who saw the altercation.

CONCERT AT CALERA

There will be a concert by the Lackey Quartet at the Calera School auditorium Wednesday night, March 6th. Everybody is invited. It will be an interesting program. Proceeds for the benefit of the church.

NEW CHEVROLET HERE

Mr. Dick Hayes, manager of the Hayes-Chevrolet Company, of Clanton, announced Wednesday morning that his firm now has the new 1935 Master Chevrolet on display at their show rooms.

Declaring the new 1935 Chevrolet the aristocrat of the low price field of automobiles, Mr. Hayes extends an invitation to all car owners to come and see it this week.

DR. L. N. DUNCAN AUBURN PRES.

Has Been Director of Extension Service In Alabama For Many Years

Both the Alabama Polytechnic Institute and Dr. L. N. Duncan are to be congratulated on the action of the Board of Trustees Friday in elevating Dr. Duncan to the presidency of Auburn.

To Dr. L. N. Duncan, this promotion comes as a testimonial richly deserved by nearly 40 years of continuous service to his Alma Mater and to Alabama agriculture in general. Graduated from Auburn in 1900, Dr. Duncan spent several years as instructor in agriculture and director of the agricultural experiment station of the Fifth District Agricultural School at Jackson, before returning for his Master's degree, which he received in 1907. Since that time he has served continuously on Auburn's agricultural staff, many years of which he has been director of the institution's extension service. He organized the first 4-H Club in Alabama—an organization of farm boys and girls dedicated to improvement of farm conditions. His leadership in extension work helped bring Alabama's farm service to the forefront of the nation's systems. For his distinguished service to Alabama agriculture, he was awarded a medal by the American Farm Bureau Federation in 1929.

When Dr. Bradford Knapp resigned the presidency of Auburn in 1932, it was only natural that Dr. Duncan be named one of a board of the three faculty members to govern the institution until a new president was elected. His accomplishment as a member of that board made it logical that he become the new president of the institution. The Board of Trustees made a wise choice, and further showed their wisdom by recommending Mr. P. O. Davis to the post of extension division head, succeeding Dr. Duncan. Although Mr. Davis' appointment is subject to confirmation from Washington, this is expected to be promptly forthcoming, as his past experience will enable him to step immediately into Dr. Duncan's shoes and carry on.

These appointments are of paramount interest to all Alabamians at this time, in view of the fact that agriculture is now regaining its rightful place in our state's economic scheme. To Alabama agriculture these appointees bring that trained, experienced leadership so essential in these trying times. To Alabama Polytechnic Institute they mean the inauguration of a new era of effectiveness, shaped by a man thoroughly and personally conversant with the basic problems and fundamental needs of both a large cross-section of our population, and of the institution itself.

Unofficial Statements at Noon Wednesday Say Alabama Voted Dry Majority

The voters of Chilton County turned "thumbs down" on repeal of the state's bone dry law in the referendum vote last Tuesday. With only two boxes to be heard from, unofficial returns gave the drys a lead of 927.

Out of the 25 boxes reported, only three went "wet," and all of these were small ones. Beat 1 went for repeal, 16 to 10; Beat 7, Box 2, went for repeal, 18 to 12; and Beat 13 was wet, 23 to 13.

The leading dry box so far reported Beat 14, the vote of which was 32 to 2—or a majority of 16 to 1.

In the state, dry leaders were jubilant, as returns Wednesday morning gave the wet forces a lead of a little over 6,000. These returns included all but 21 boxes in the three big wet counties—Jefferson, Montgomery, and Mobile. Even Calhoun was going dry by a wide margin. The wets had counted Calhoun in their column by 3 to 1. DeKalb County had reported only 7 out of 48 boxes, in which the drys were leading over 2 to 1. Several of the north Alabama Counties were showing dry margins, while in central and southern Alabama the counties with mostly rural population showed either a dry margin or a very close vote. Montgomery County was wet by about 3 to 1, while predictions of wet leaders had been from 5 to 1 to 7 to 1. Jefferson was running about true to predictions of the wets, with a huge majority for modification.

The total which gave modification a lead of 6,000 included returns from all the larger cities and towns, while most of the boxes yet to be heard from were from rural sections, where the wets conceded the drys would lead.

Following is a listing of the boxes which had been reported on Wednesday morning in Chilton County. Official returns will be reported in next week's paper.

Beat, Box	For Repeal	Against Repeal
Beat 1	16	10
Beat 2—1	35	109
Beat 3	13	57
Beat 4—1	69	172
Beat 4—2	65	133
Beat 4—3	43	79
Beat 4—4	53	127
Beat 5—1	62	96
Beat 6—1	7	38
Beat 6—2	6	73
Beat 7—1	33	43
Beat 7—2	18	12
Beat 8	8	62
Beat 9—1	39	115
Beat 9—2	22	56
Beat 10	32	95
Beat 11	4	16
Beat 12—1	15	30
Beat 12—2	12	42
Beat 13	23	13
Beat 14	2	32
Beat 15—1	24	50
Beat 15—2	5	45
Beat 16	6	30
Absentee	18	22
Totals	630	1557

Program Of Fun To Be At Vermont

Entertainment Will Be a Mass of Compounded Fun and Foolishness

Folks, there's nothing that will come nearer curing your ills than a real good series of hearty laughs. If you are feeling somewhat downcast, and it looks like the whole world is saturated with dark and ugly disappointments, just spend two hours at Vermont Jr. High School next Saturday night, March 2, and you will go away with a renewed hope that, after all, life is full of joy if we just go after it.

This entertainment is a mass of compounded fun and foolishness that will make the most confirmed old grouch wilt like an eskimo with a high fever. There is a bundle of laughs that burst open every three minutes. There is no drama, pathos, or mystery connected with this program; its just one of those comedy lay-outs that will lay you out.

The program is composed of three very delightful and uproariously funny farces which, when combined, make one of the most hilariously comic entertainments that can be offered. There's nothing fantastic about it; it is just one of them old-time side splitting concerts that everybody likes to go see.

Come early and be assured of a choice seat, then just lean back and have one of the most highly pleasing occasions of your life. If its fun, frolic, laughs, and gaiety that you're searching for, you may cease your rambling, for we're serving it as a specialty next Saturday night at 7:45. Admission is 10c and 20c.

RIGINAL TORN PAGE

EVERY 100-pound bag of Purina Startena gives you 50 sturdy six-weeks-old chicks. Records on more than 900,000 chicks fed on Purina Startena show that at 6 weeks the light breeds averaged 17.4 ounces and the heavy breeds 19.2 ounces.

Results like these have caused Startena to be known as America's best feed for chicks. That's why there's a big swing to Startena from coast to coast. Feed Startena this year and get the kind of chicks you want at six weeks.

J. L. RUFFIN

CLANTON, ALABAMA

NOTICE OF SALE OF REAL ESTATE FOR PUBLIC IMPROVEMENT ASSESSMENT OF THE TOWN OF CLANTON, ALABAMA

Whereas, the Town of Clanton, Alabama, did by Improvement Ordinances Numbers two to nine, inclusive, make a public improvement assessment against the hereinafter described property for the cost of improving said property by placing and constructing a paved sidewalk on the street abutting said property and did assess the cost of said improvements against said hereinafter described property, being sidewalk assessment No. 12, and being made on December 15, 1925; and the said assessment being made against the hereinafter described property and W. S. Wilson being the owner thereof, and whereas, the amount of said assessment was $147.20, and there is now due upon said assessment, with interest unto the date of this sale, March 15th, 1935, the sum of $241.54, which sum is now past due and unpaid and the said W. S. Wilson has made default in the payment of said assessment on said property against which said assessment was made and the property hereinabove referred to being described as follows:

Beginning at a point on the south side of Second Avenue North, of the Town of Clanton, Alabama, which point is 75 feet east of the east side of Liberty Street according to the map or plat showing said Liberty Street and recorded in the office of the Judge of Probate of Chilton County, Alabama, thence running east on and along the south side of said Second Avenue North 184 feet, more or less, to the lot known as the J. R. Kemp lot, thence south 150 feet, thence in a westerly direction and parallel with Second Avenue north 184 feet, more or less, to a point 75 feet, east of the east line of said Liberty Street, thence north 150 feet, to the point of beginning, said lot lying and being in the northeast quarter of the northeast quarter of section 2, township 21, range 14, and west of the Louisville and Nashville Railroad Company, in the Town of Clanton, Chilton County, Alabama, and being the property of W. S. Wilson.

And, whereas, the Town Council of the Town of Clanton, Alabama, did designate the Town Clerk of said Town, as the official to collect said improvement assessment with full power and authority to advertise said property for sale or to enforce said liens in the manner provided by law.

And, whereas, the Town of Clanton, Alabama, now has a lien on the above described property or parcel of land which is superior to all other liens, except those for state and and county taxes.

Notice is therefore given that the undersigned official, as Town Clerk of the Town of Clanton, Alabama, will sell the above described real estate to the highest bidder for cash at 12:00 o'clock noon, and between the legal hours of sale, on Friday, March 15th, 1935, in front of the front door of the courthouse of Chilton County, Alabama, in the Town of Clanton, Alabama, said sale will be made for the purpose of collecting and paying the public improvement assessments against said property and of enforcing the lien of the Town of Clanton, Alabama, for said public improvement assessment, the cost of said assessment, with interest amounting to, as of March 15th, 1935, the sum of $241.54, besides the cost of the advertisement and sale of said property.

This the 19th day of February, 1935.

C. H. PIPES,
Town Clerk and the Officer designated by the Town Council for the collection of said Public Improvement Assessment.

2-21-3tch

LOUIS PRINCE JEWELER
EXPERT
Watch Repairing
Located in Office With
C. REESE MULLINS
CLANTON, ALA.

FREE! BOOK. about STOMACH TROUBLE

Explains the marvelous *Willard Treatment* which is bringing amazing relief. Sold on ironclad money-back guarantee.

PRICELESS INFORMATION
—for those suffering from STOMACH OR DUODENAL ULCERS, POOR DIGESTION, ACID DYSPEPSIA, SOUR STOMACH, GASSINESS, HEARTBURN, CONSTIPATION, BAD BREATH, SLEEPLESSNESS OR HEADACHES, DUE TO EXCESS ACID.

Ask for a free copy of *Willard's Message*. We are Authorized Willard Dealers.

UPCHURCH DRUG CO

WHY WORRY?

The depression is either going to end, or else it is going to continue. If it ends, there is nothing to worry about.

If it contiues there are just two things to worry about. You will either survive or go broke. If you survive there is nothing to worry about.

If you go broke there are just two things to worry about.

Your health is good or you are sick. If your health is good, there is nothing to worry about.

If you are sick there are just two things to worry about. You are going to get well or you are going to die. If you get well there is nothing to worry about.

If you die there are just two things to worry about. You are either going to heaven or to the other place. If you are going to heaven there is nothing to worry about.

If you are going to hell you will be so busy shaking hands with old friends you don't have time to worry. —WHY WORRY?

NOTICE OF SALE OF REAL ESTATE FOR PUBLIC IMPROVEMENT ASSESSMENT OF THE TOWN OF CLANTON, ALABAMA

Whereas, the Town of Clanton, Alabama, did by Improvement Ordinances Numbers two to nine, inclusive, make a public improvement assessment against the hereinafter described property for the cost of improving said property by placing and constructing a paved street on the street abutting said property and did assess the cost of said improvement against said hereinafter described property, being Street Paving Ordinance No. 9, and being made on December 1st, 1925; and the said assessment being made against the hereinafter described property and W. S. Wilson being the owner thereof, and whereas, the amount of said assessment was $758.55, and there is now due upon said assessment, with interest unto the date of this sale, March 15th, 1935, the sum of $1,383.08, which sum is now past due and unpaid and the said W. S. Wilson has made default in the payment of said assessment on said property against which said assessment was made and the property hereinabove referred to being described as follows:

Beginning at a point where the west line of the property owned by the Louisville and Nashville Railroad Company intersect the south line of Second Avenue North, in the Town of Clanton, Alabama, thence in a westerly direction on and along the south line of said Second Avenue North 100 feet, thence in a southerly direction 210 feet, thence in an easterly direction and parallel with said Second Avenue 100 feet, thence in a northerly direction 210 feet, to the point of beginning; said property lying and being in Lot 8, Block 2, on the south side of Second Avenue North, on the west side of the Louisville and Nashville Railroad Company, in the Town of Clanton, Chilton County, Alabama, and being further described as 100 feet lying east of the Wilson Hotel property.

And, whereas, the Town Council of the Town of Clanton, Alabama, did designate the Town Clerk of said Town, as the official to collect said improvement assessment with full power and authority to advertise said property for sale or to enforce said liens in the manner provided by law.

And, whereas, the Town of Clanton, Alabama, now has a lien on the above described property or parcel of land which is superior to all other liens, except those for state and and county taxes.

Notice is therefore given that the undersigned official, as Town Clerk of the Town of Clanton, Alabama, will sell the above described real estate to the highest bidder for cash at 12:00 o'clock noon, and between the legal hours of sale, on Friday, March 15th, 1935, in front of the front door of the courthouse of Chilton County, Alabama, in the Town of Clanton, Alabama, said sale will be made for the purpose of collecting and paying the public improvement assessment against said property and of enforcing the lien of the Town of Clanton, Alabama, for said public improvement assessment, the cost of said assessment, with interest amounting to, as of March 15th, 1935, the sum $1,383.08, besides the cost of the advertisement and sale of said property.

This the 19th day of February, 1935.

C. H. PIPES,
Town Clerk and the Officer designated by the Town Council for the collection of said Public Improvement Assessment.

2-21-3tch

IMPROVED UNIFORM INTERNATIONAL
SUNDAY SCHOOL Lesson

(By REV. P. B. FITZWATER, D. D., Member of Faculty, Moody Bible Institute of Chicago.)
© Western Newspaper Union.

Lesson for March 3

PETER UNMASKS FALSEHOOD AND HYPOCRISY

LESSON TEXT—Acts 5:1-11, 8:18-24.

GOLDEN TEXT—Wherefore putting away lying, speak every man truth with his neighbor: for we are members one of another. Ephesians 4:25.

PRIMARY TOPIC — Peter's Friend Helps People.

JUNIOR TOPIC—Peter Stands for Truth and Honesty.

INTERMEDIATE AND SENIOR TOPIC—The Sin of Lying.

YOUNG PEOPLE AND ADULT TOPIC—Modern Forms of Hypocrisy.

I. Ananias and Sapphira (Acts 5:1-11).

The new community formed after Pentecost is now for the first time called the Church. Since the Christians have now broken with Judaism the success of the new community depends upon its gaining recognition. The Church is now superseding the Mosaic economy. It was now to be God's dwelling place, as hitherto it had been in the Tabernacle and Temple. Their sanctity was now being transferred to the Church. This fact the Church itself must learn as well as the Jewish people who surrounded it.

1. Their sin (vv. 1, 2). It was a hypocritical imitation of the generous act of Barnabas (4:36, 37). Because of the particular distress of the early Church following its open rupture with Judaism, its members for a time had a "community of goods." This was not universal nor permanent. Ananias kept back a part of the proceeds from the sale of his land, while pretending to have brought it all. His wife was a partner in it. They wanted the honor of generosity without paying the price thereof.

2. Their judgment (vv. 3-10). Physical death was visited upon Ananias and Sapphira for their sin. They lied to the Holy Ghost in keeping back a part of the price of their land. They were not obliged to sell their land or, having sold it, to bring any of their money and place it in the common fund. People today are walking in the way of Ananias and Sapphira when they make a profession of Christianity for temporal gain and pleasure. Preaching the sermons of Moody, Spurgeon, etc., without giving credit is another form of this evil. God is passing judgment upon many for their sins of this kind (1 Cor. 11:27-30).

3. The effect (vv. 11-16).

a. Great fear came upon the Church and upon all who heard of these things (v. 11). The Church should be regarded as holy because of its being the very dwelling place of the Most High God. Irreverence is an outstanding sin of this age.

b. Multitudes of men and women were added to the Lord (vv. 14, 15). The fame of Peter was spread far and wide, so that the people were anxious to come under his shadow. The proper recognition of the holiness of the Church, the body of Christ, will bring many to Christ for salvation.

c. Hypocrites did not dare to join (v 13). The vindication of the holiness of the Church deterred none but hypocrites from joining. No unregenerate person and nothing unhallowed has any place in the Church.

II. Simon the Sorcerer (Acts 8:18-24).

1. His wicked request (vv. 18, 19). When Simon saw that Peter's power to work wonders exceeded his own and that this power was received through the laying on of hands, he offered money for the gift. This act revealed his hypocrisy. He professed faith in Christ and was baptized, and even followed the apostles for a selfish end. Traffic in sacred things is called "Simony," from the name of this sorcerer. Making merchandise of Christianity is committing the same sin. Using the name of Christ for the purpose of gain is to be guilty of this sin.

2. Peter's severe rebuke (vv. 20-22).

a. "Thy money perish with thee." This implies that Peter's judgment was that Simon was unregenerate and that he himself was in the way of perishing.

b. "Thy heart is not right in the sight of God." One whose inner life delights in God could not seek the Spirit's power for selfish reasons.

C. "Repent of thy wickedness and pray to God for forgiveness." While Peter recognized that this man was unsaved, he did not regard him as beyond the hope of salvation, but urged him to turn from his sin and ask for forgiveness.

d. "Thou art in the gall of bitterness and in the bond of iniquity." The one and only thing for this man to do was to repent and sue for forgiveness. Simon requested Peter's prayer to the end that he might escape divine judgment.

The Power of Jesus

Therefore doth my Father love me, because I lay down my life, that I might take it again. No man taketh it from me, but I lay it down of myself. I have power to lay it down, and I have power to take it again. This commandment have I received of my Father.—John 10:17-18.

Must Be Tested

In most men there must be a tragedy of the soul, and the "majesty of righteousness" must be burned into us.

Miss Ruth Pardue, county home demonstration agent, spent the past week end with Mr. and Mrs. C. E. Stapp in Selma.

IN REMEMBRANCE OF LITTLE TOM JEFF KNOX

It was on one sad Monday morning, the eighteenth day of February, at fifteen minutes until nine o'clock the death angel visited the home of Mrs. Leona Knox and bore away her sweet little baby, little Tom Jeff. He was only one year and six months old. He was sick on his bed only nine days. It took the measles and relapsed with the bronchial pneumonia. Little Tom Jeff bore a pain we have all got to bear. But our loss is heaven's gain. It died so sweet. He was loved by all who knew him. He loved everybody. He was always ready to say howdy do to everybody who entered the door. He was so sweet. He always were a sweet smile. It was ready to do any little thing it could. He was the sweetest flower or little bud that God ever sent for the sun to shine on.

He stayed shining out for just one year and six months for us to be with, but it's at rest—no more pain, no more suffering for it. My baby is at rest and sweet rest. It was so sensible and so sweet to its grandfather. It left lots of broken hearts, but our loss is sweet heavenly gain. There was a vacant place in heaven no one on earth could fill, and God took the sweetest bud on earth to fill that place.

He is at rest in Jesus's arms. We know where our sweet baby has gone. Just prepare ourselves to meet him again where there be no more sadness nor pain. He was just a little angel for us to be with here on this earth. He is not dead. He is just only asleep waiting for us to come. He was so sweet to take its medicine. It wore a sweet little smile, but little Tom Jeff is gone beyond the shining shore. But he never will be forgotten. Everybody who saw him wanted litte Tom Jeff. He couldn't walk but dear kind people, what a sad pain the Lord left its mother, but it's gone on to rest. That's where I want to go and meet my sweet baby, little Tom Jeff. But the Lord doeth all things well. He knows best for us all.

I sure do want to express my thanks to the many good, kind people that were so kind to us during the illness and death of our dear darling baby. God reaches blessings to each of you. I do thank Judge Smith for his kindness. I thank Mr. and Mrs. Ballard, Mr. and Mrs. Zed Mims, Mr. and Mrs. Tommie Connell, Mr. and Mrs. Jim Littleton, Mr. and Mrs. Jim Giles, Mr. and Mrs. Robert Connell, Mrs. Ed Williamson and daughter, Mr. and Mrs. Gimosie Connell, Mr. Grady Cleckler, Mr. Newt Connell, Mr. Rollfie Franklin, Mr. and Mrs. Jabow Ballard, Mr. and Mrs. Luther Ballard and all of the many good people that were so kind to us.

Little Tom Jeff leaves to mourn his loss his mother, Mrs. Leona Connell Knox; his grandfather and grandmother, Mr. and Mrs. T. C. Connell; his little aunt and uncle, Mr. and Mrs. William Bradley, Dalton Connell, Linnie and Roland Connell. He was laid to rest the nineteenth day of February at Mt. Springs cemetery about eleven o'clock, with Rev. Jake Parker in charge of the funeral.

The pallbearers were Sam Connell, Rube Rhodes, Albert Thompson,

The songs were so sweet and many thanks for the beautiful flowers and those that were willing to help. I do thank Mr. M. T. Bradley.

We miss him, oh we miss him
There is no human tongue can tell,
We are praying to meet little Tom Jeff
Where we will never say farewell.

He was willing to take his medicine. He always took it well. He was so sweet to nurse, but our hearts have asked and suffered pain, but our baby is laid to rest.

We miss him calling papa,
Our hearts are full of pain you know,
But it makes me full of joy to think
That is where I want to go.

We miss his sweet voice,
We miss his bumping over the floor,
There lays little Tom Jeff's playthings
For it to see no more.

Little Tom Jeff is gone but not forgotten nor never will be, for the sweetest thing God ever sent was taken on to rest. God bless every one of us and you.—Written by his mother, grandfather and grandmother, Mr. and Mrs. T. C. Connell. 1tpd.—adv.

WILL SING AT NEW SALEM ON SUNDAY, MARCH 3RD

Next Sunday afternoon is the regular time for the afternoon singing at New Salem. The Friendly society will meet with us, and Profs. L. T. Grant, W. M. Devaughn and other good singers are expected. Both new books will be used. The people nearby who sing and those who like to hear good singing are invited to meet with us at 2:00 o'clock. Bring your new books and don't be late.—J. E. Miner.

Hoyt Reynolds, of Tuskegee, spent the week end here with his parents, Mr. and Mrs. W. A. Reynolds.

Watch next week's paper for news about the annual plow line sale at the Clanton Building Supply Co.

USED CARS THAT LOOK ALIKE ARE NOT ALWAYS ALIKE

Guaranteed USED CARS

We stand back of our used cars. You pay for the unused miles in the car you get from us. Our prices fit purses. EASY TERMS.

1933—Truck, dual wheels cab	$335	1931 Chevrolet Truck, new dual tires	285
1934 Ford Coach	475	1930 Chevrolet Truck	150
1933 Chevrolet Coach	415	1929—Chevrolet Coach	85
1930—Chevrolet Truck Chassis	150	1930—Ford Roadster	165
1929—Buick Sedan	125	1934—Standard Chevrolet Coach 12,000 miles	450
		1929—Chevrolet Sedan	135

Many people ALWAYS come to us for repairs because they have found our service is the best to be had.

BRING IN YOUR OLD CAR — SWAP IT FOR A NEW ONE

HAYES Chevrolet Co.

Dick Hayes Jack Hayes
Clanton, Ala.

FAMOUS ABC IRONER

Only 10%

cash installs washer or ironer, OR BOTH, in your home. Balance payable in 18 months.

WOMEN everywhere say this new ABC washer is the finest, quickest and, under our low rates, the most economical washer money can buy. It washes all the family clothing and linens—from finest lingeries to roughest overalls—thoroughly, safely, beautifully. The famous ABC *"Fingertip Control"* and *"Touch Release"* features make operation easy and pleasant. There's an ABC washer to fit every need and pocketbook. Select YOURS now.

REDDY KILOWATT

Your Electrical Servant

Use More Electricity

SEE YOUR DEALER, OR

ALABAMA POWER COMPANY

Electric Rates are LOW in Alabama!

POOR OR

Spring Draws Aside Its Fashion Curtains At Taylor Dry Goods Co.

Dress Materials

We have a special lot of about 350 yards of Dress Prints and Suitings, 36 inches wide, fast colors. The regular price has been 12½c and 15c a yard

To Close Out at **10c**

New Spring Hats

We offer a splendid line of Ladies New Spring Hats in a wide variety of chic models. The price range enables you to make just the selection that suits you

98c - $1.49 - $1.95

Ladies Hose

The best assortment of Ladies Full Fashioned Silk Hose, a marvelous value for only **49c**

Bed Spreads

Size 80 x 105, assorted colors. There are a good $1.00 value. This week end for only **79c**

DAINTY . .

new Frocks that feature clever and adorable style details . . .

FROCKS that will place you right up front in the fashion picture. Summery, lightsome, dainty . . picturesque in detail . . . Necklines, sleeves, waistlines, hems . . . all are so delightfully different . . . so darling.

. . . Wide variety of lovely, sheer and semi-sheer fabrics.

$3.95

$4.95 - $5.95

DRESS SHIRTS

Phillips-Jones, Van Heusen Shirts, each **$1.65**

These in a box of Three Shirts, for **$4.75**

Phillips-Jones, Cleardale Shirts, each **$1.25**

These in a box of Three Shirts, for **$3.60**

FRIDAY and SATURDAY

Men's Rayon Socks, assorted fancy colors, Sizes 10 to 12, regular price 19c, and a good value, too

Special pair **15c**

The Very Latest

Ladies new Spring Oxfords, Ties and Pumps, featuring the dashing trend in upper stitchings, the so-called windblown or streamline now so much in favor. All in striking leathers and every desired shade of color

Prices **$1.95** to **$4.95**

Men's Oxfords

One lot of Men's Oxfords, regular prices $2.50 to $3.95. Most of this lot is practically new stock and a good buy

To Close Out at **$1.95**

SPECIAL --- MEN'S UNDERWEAR

Men's Union Suits, full-cut and well-made, 88 x 88 count material. A better garment than was sold at 50c when prices were lowest. Get a season's supply now.

Special price **50c**

Men's medium weight winter Union Suits, Chalmers make, a good $1 garment. You can well afford to buy now for next winter at the price we are offering.

To close out at **79c**

TAYLOR DRY GOODS CO.

The Big Department Store On Main Street --- Clanton

NO GOOD REASON FOR PESSIMISM

F. M. Law, President American Bankers Association, Sees Improving Conditions and a Changing Future

WASHINGTON, D. C.—There is no good reason for pessimism today, for though the "depression is not by any means over we are coming out of it," F. M. Law, President of the American Bankers Association told the American Institute of Banking convention here recently.

"Banking is a necessary business and will endure," Mr. Law said. "In order to endure, it must be the right sort of banking, under the right sort of management.

"The American Institute of Banking commands and is entitled to great respect because its major objective is to teach and promote the right kind of banking. One of the chief reasons for my faith in the future of banking is that this organization has 219 active chapters, with over 50,000 members, and with 33,000 students enrolled, and it is doing a good job in teaching these thousands of bank employees what good banking is, and what it is not."

Business men everywhere, and especially bankers, he said, will do well to recognize and to understand the many changes that are occurring, for "it is fatal to be obsessed with the belief that any and all change from the existing order is heresy."

Banking is a serious business, he said and "I know not one single man or woman who has made a success of it who has not been over a long period of years a hard worker." He added:

"Take for your motto the old German phrase 'Ich Dien.' (I serve). Meaning what? Serve your depositors, your stockholders and society.

"Let no man tell you that private initiative is dead. On the contrary, it commands a greater premium today than ever before. If you and others like you have courage enough, if you possess patience, if you have a passion for hard work, and if, with an open mind, you look to and prepare for the future and the opportunities which are sure to come, you cannot be denied. Your generation will add prestige to the honorable calling that we know as banking."

CENTER HILL NEWS

Winter is still prevailing and people trying to farm, but can't get much done at it for cutting wood and building fires.

Most all the people who were sick are able to be out, and believe me, we were proud to see them.

We regret very much to hear that Mrs. Jeff Ellison, who was operated on at South Highland Infirmary, is not doing well. We sincerely hope she will soon be improving.

Our singing was fine Sunday afternoon. Several visitors were present, among whom were Mr. and Mrs. Russell Scott and Miss Edna Murel Thombro. Always glad to welcome old friends and residents back.

Mr. and Mrs. Alton Cobb, Misses Mildred and Mable Cobb were the dinner guests of the Millers Sunday.

This community was well represented in Selma for the basketball tournament. Those attending from here were Messrs. Lonnie, J. T. Alton and J. O. Cobb and Leo Collum. J. T., and especially J. O., having a big hand in bringing back the small cup for Jemison High. While in Selma Leo Collum spent Friday night with his cousins, Kenneth and Kemzie Lawrence.

Some few from here attended court in Clanton Monday.

Mr. and Mrs. J. B. Price and daughters spent the week end with their daughter and sister, Mrs. Ward Thrash.

Mrs. Bernice and Willie Mae Scott made a few hasty calls among old neighbors here last Friday morning.

CREAM PRODUCERS

We will have an expert Tester out of Montgomery next Saturday. Bring us your Cream and know that it will be tested correctly. We are adding to our force to try to get your test out as quickly as possible.

SOUTHERN DAIRIES, Inc.
Evan Parrish

EXCESSIVE production of corn may be expected in the fall of 1935 unless a large percentage of farmers agree to hold plantings for the year within reasonable limits, it is pointed out by the Agricultural Adjustment Administration. The normal response to severe, though temporary feed shortages and high feed prices occasioned by severe drought is a planting of a larger than average acreage to corn the following year. At the same time, yields per acre usually return to normal and a record crop with low feed prices results. Then, after a year or two, livestock production, particularly of hogs, becomes excessive, and livestock prices also are forced down.

For example, in 1895 following the severe drought year of 1894, farmers increased their corn plantings by over ten million acres. The yield per acre followed the usual trend and returned to two bushels above average. As indicated in the above graph, a record crop resulted. On December 1, 1895, the price of corn was 25 cents per bushel as compared with approximately 45 cents per bushel the preceding year. By 1897, hog production had been greatly stimulated and prices were lower.

The 1935 corn-hog production adjustment program offered by the Agricultural Adjustment Administration provides farmers with an opportunity for avoiding a similar reaction to the current drought situation.

Coming Attraction

Big Tailoring Display

AND

Exhibit of the Latest Fashions

FROM

E. V. Price & Co.

Largest Tailors in the World of GOOD made-to-order Clothes

Selected patterns from their new Spring and Summer stocks will be shown in the full piece.

You men who seek style, demand Quality and want to be really well dressed, at a consistent price, will not miss this opportunity to select a pattern for your Spring and Summer suit.

You are invited. Remember the date.

MARCH 6TH AND 7TH

Taylor Dry Goods Co.

The Big Store On Main Street - - - Clanton

BAKER SCHOOL

W had a real animal show here last veek from Washington, D. C., which vas very interesting and I think all he kids enjoyed it, and all others vho saw it.

The following is the honor roll for he month of February:

Jr. II, 1st honor roll, Gladys Wyatt. r. III, second honor roll, Minnie Lee ockhart, Annie Lee Bates, Caudell hapman, Clyde Bradberry.

Jr. II, first honor roll, Ellion Litlejohn, Mary Culver, Ruby Foshee, ertice Riggins, Willie Merle Lockart, Elsie Merle Griffin, Dorothy Villiams.

Jr. II, second honor roll, Mary Wille Culp.

Jr. I, first honor roll, Doris Willams, Lennell Eubanks, Margaret owery, Elizabeth Culp.

Jr. I, first honor roll, Noel Robinon, Herschel Hamilton, Herschel enton, L. Z. Dickey, Earle Baker, arl Jones, Iris Culver, Fred L. Hosey, enry B. Lawrence.

Sixth grade, first honor roll, Cathrine Coe.

Sixth grade, second honor roll, Horace Baker, Dewey Crowson, Blanche Jones, and Susie Wainwright.

Fifth grade, second honor roll, Lucile Blackwell, Claude Blackwell, Fredie I. Cox, Dean Culp, Lake Culp, Jewell Moore, Cecil Powell, Annie Wainwright, Jack Waites, and Elizabeth Williams.

Fourth grade, first honor roll, Wylma Roper, Georgia Nell Foshee, Mary Jo Clayton, Helen Cox, Ethel Culp, Tressie Lee Culpepper.

Fourth grade, second honor roll, Kenneth Jones.

Third grade, first honor roll, Gloria Mae Williams, Gertie Mae Lee, Ethel Mae Durbin, Helen Chancellor, Bobby Nell Culpepper, Lucile Hamilton.

Third grade, second honor roll, Earlene Williams, Sally Eubanks, Mabel Baker, Billy Moore, Arthur Blackwell.

Second grade, second honor roll, Ruby Lois Mims, Margene Kelley, Addie Ruth Baker, Vera Mae Penton, Gertie Mae Culp, Pauline Williams.

First grade, second honor roll, Doris Baker, Jewell Rollins.

Mr. Elery L. Hansen, who has been a switchboard operator at Lay Lam for several years, has been forced to resign his position on account of ill health. He left this week for Wyoming, where he will live with his father.

Watch next week's paper for news about the annual plow line sale at the Clanton Building Supply Co.

VERBENA DEMONSTRATION CLUB

The Verbena Home Demonstration Club met with Miss Pardue at the home of Mrs. J. E. Barrett, Friday, February 22nd. The purpose of this meeting was to reorganize. We now have seventeen members and the officers are as follows:

President, Mrs. O. L. Howard; vice president, Mrs. C. S. Strock; secretary-treasurer and reporter, Sudie Mersheimer; leaders, community, Mrs. J. E. Barrett, Mrs. Lila Sheppard; project, Mrs. V. B. Champion, Mrs. W. B. Strock: director, Mrs. W. B. Strock.

After the business had been attended to Mrs. W. B. Strock gave a demonstration on the cutting and enlarging of single patterns.

Our next meeting will be held at the home of Mrs. J. E. Barrett on Friday, March 22nd, at 2 p.m. Everyone is urged to atend these meetings. Let's make our club A-1.—Club Reporter, Sudie Mersheimer.

DR. O. C. MASTIN
Clanton
Office in New Hayes Bldg

Special attention to chronic diseases and diseases caused by infections and toxemias; blood poison, inflammation, etc.
(12-1-34)

HIGHLAND NEWS

Last Saturday and Sunday were our regular preaching days. Rev. Lockhart delivered two wonderful sermons. We feel like each one who missed it really missed something worth while. Quite a few from this place attended the singing at Bethsalem last Sunday afternoon, which was greatly enjoyed.

We still have some who are absent from Sunday school on account of sickness. We hope they will all be able to come back to Sunday school next Sunday.

We have a fine Sunday school lesson for next Sunday and we hope everyone will be able to be back in line again by then, and really get our Sunday school going again.

GOWAN & GOWAN
Dentists
General Practice
J. E. Gowan J. S. Gowan
Clanton (7-1-35) Alabama

DR. ARTHUR JOHNSON
Diseases and surgery of the eye, ear, nose and throat, and the fitting of glasses.
Office Hours: 8 to 12
CLANTON, ALA.

RIGINAL

The UNION-BANNER
Published every Thursday at Clanton, Chilton County, Alabama

W. M. WYATT and T. E. WYATT
Publishers and Proprietors

Entered April 18, 1912, at Clanton, Alabama, as Second Class Mail Matter, under Act of Congress of March 3rd, 1879.

SUBSCRIPTION PRICE:

One Year	$1.50
Eight Months	1.00
Six Months	.75
Four Months	.50

(All Subscriptions Payable in Advance)

BELL PHONE 43 PEOPLES PHONE

A VICTORY FOR U. S. A.

The defeat of the World Court resolution in the senate is a heartening thing. It shows that in spite of a present fashion of experimenting without regard for consequences enough of the old spirit of Americanism remains to prevent the adoption of such a piece of folly as adherence to the tribunal of the league of nations. The only regret today is that the vote against adherence was not heavier.

Talk about the result being a defeat for President Roosevelt should be heard with due consideration of the facts. The president undoubtedly threw all his strength to the World Court crowd, but the issue involved was above and beyond him. Presidents come and go, but the peace and dignity of the United States—and both were threatened by the prospect of entry into the Court—are or should be continuing. Let us not call it a defeat for Franklin D. Roosevelt, but a victory for the United States of America.—New York Sun.

BILLIONS FOR RELIEF

The $4,000,000,000 work relief budget of the administration is a challenge to the whole nation.

Rather than argue about the use to which this huge sum of money is to be put, although there is room for argument, it would be better to devote time to planning ways of making a similar appropriation unnecessary next year.

There is room here for constructive planning—and doing—not only by the administration, but also by the Republican Party and by business intertests.

This fund not only measures the failure of the Roosevelt administration to bring recovery, it also measures the failure of private capital to provide employment. Instead of arguing exclusively about its employment, it would be well to plan for its elimination in the next budget.—Syracuse Post Standard.

The way to solve the alien problem, says the Department of Labor, is to buy each alien "volunteering" to go home a ticket, pay his expenses and appropriate enough for him to get started anew in the country of his origin. That sounds good to those who haven't had a vacation for a while. Wonder if Europe would offer the same to visiting Americans.

A few of the Department of Agriculture men are inspecting the situation to ascertain whether they are liable to a plowing under procedure.—Washington (D. C.) Star.

NATIONAL AFFAIRS

(By Frank P. Litschert)

Bureaucracy marches on at Washington and it begins to appear that the dreadful disease may be spreading to the states. For instance, thee old rock-ribbed state of Indiana is now scrapping in the state legislature over a proposed "NRA" for the state which, if enacted, will elevate the governor of that state to a position of virtual dictator.

In Nebraska all gold clauses have been cancelled. Still other states, for instance Illinois, have enacted NRA legislation and the germ of dictatorship continues to spread.

Down Georgia way there is an entirely different atmosphere, however. The governor of Georgia thinks differently about matters and has recently refused to play that sort of game. Recently he called attention to the fact that if the old age pension system proposed by the federal government were adopted in Georgia, it would saddle onto that state a new expense of $42,000,000 annually which he refused to burden the taxpayers with.

In Washington the fur is flying. Investigations are becoming rife. Many are aimed at various branches of American industry, banking and what not. If the people could summarize the expense involved in these investigations they would be considerably concerned. Several new investigations now on the road are those of the telephone companies, of the electric utilities, of water utilities, of the NIRA, of Farley, the Postmaster General, of the propaganda of foreign governments regarding the World Court and League of Nations, and of the mortgage holders. Some have begun to look on Congress more as an inquisitorial body than as a legislative one for which it was originally designed.

A new bureaucracy that promises the most devasting effect in the country is the proposed Central Bank plan. President Andrew Jackson abolished such system after an eight year fight, saying it had become a political weapon to control the government, the credit and holdings of the people of the nation and therefore their votes, and to keep friends of the controllers in office.

Louis Haney, proffessor of economics at New York University and considered a foremost authority on finances, says the "Eccles" plan would mean the "complete abandonment of liquidity and reduce banking to government operation. It would mean no distinction between money and credit, which means 'fiat' or 'dead' money. It would mean a very long step toward socialism in finance."

The gong may ring on the varied socialist schemes and the wide spending spree with the adjournment of this Congress, for next spring begins the national election season. But unless the public changes the colors of its horses it will continue to march on even more despotically thereafter.

REDS ACTIVE

Much is being said regarding the communists in the United States and of the furor they have been creating in the way of strikes and revolts throughout the land. William Kelty, who was on the scene of the Minneapolis truck strike last fall and who attended meetings at which reds were conspiring maneuvers to prolong the strike and to turn it into a general warfare has given deep study to this question and deals with it in a very scholarly fashion in the current issue of the National Republic in an article of the above title. Mr. Kelty says, in part:

"That many of the numerous strikes, riots and mass protest marches during the past year were intended, not to benefit the workers who had been agitated to such an extent that they joined them, but to prevent the progress of the nation from the stage of depression to a greater stability, is evident from a close analysis of the more serious revolts.

"The Minneapolis transportation strike in August, 1934, offered a very clear picture of the intrigue of the communists and of the double-crossing methods they used on many of the workers who, sheep like, fell into the ranks organized by these conspiring agitators. This strike ceased in its early stages to be an instrument for securing fairer wages or better working hours and conditions for the worker. Instead it soon became what has been very aptly termed as an 'entering wedge for communism,' due to the desire of radical leaders to transform the walk-out into a revolutionary weapon. This affair was cleverly timed to break out when the reds assumed the San Francisco, Seattle and Portland seamen and longshoremen's general strikes would have reached their most heated stage.

"Other midwestern strikes were, likewise, to break forth in succession in Toledo, Chicago, Cleveland, Detroit and within the midwest farm districts. At the peak of those strikes the textle tilt in the East and South was to blossom out. These strikes were to be joined by share croppers, transportation and garment workers, steel workers and miners, formulating into what the reds hoped would become a nation-wide general strike which they visioned would be turned into the long proclaimed 'civil war.'

"The Minneapolis newspapers revealed with complete evidence, that the Trotskyites and the Communist League of America were directly engineering the Minneapolis strike from their headquarters in New York, and although it received less notoriety, the (Stalinites) Communist Party of the United States was even more active.

"The early arrest of two strangers to Minneapolis, one the editor of the Militant, official publication of the (Trotskyites) Communist League, and the other the editor of the New International, which terms itself the 'organ of revolutionary Marxism,' led police to the immediate disclosure of large amounts of subversive propaganda which had been shipped into the city in order to help stir up confusion and discontent, and of a strike school to turn out trained agitators and thus precipitate a general strike. It was further revealed that this propaganda, together with letters and telegrams outlining plans for communistic strategy, was distributed through the agency of a leader of the striking union who, it was later discovered, is also a member of the National Committee of the Communist League of America. * * *

"Many intercepted messages clearly reveal that the strike situation in Minneapolis was merely an attempt of communists to ignite a carefully planted bomb into an explosion of a carefully planned revolution. Though this may seem fantastic at first appearance, it offers much cause for serious thought, particularly since other strikes have also served the communists to advantage. It is also obvious that the strike is of highest importance to the communists for it is through such strife that they are able to poison the minds of the workers against their employers and against the government of the United States, which they lyingly paint as owned by the 'capitalist.' These strikes, the communists claim in their inner circles, are 'drills for the civil war,' and the more numerous and frequent these are the more progress made in the program for the revolution. So say these communist generals of turmoil. And only to this degree do they interest themselves in the working conditions or wages of the laborer.

"From the above statements it would appear that the 'Communist League' is monopolizing radical activity. On the contrary, the Communist Party has also been extremely busy. The two organizations operate in a different manner, however. The League appears to make a policy of dispatching agents to the scene of all labor trouble to concentrate agitators in any place at a given time."

RETIRING ELDERLY PEOPLE

There is a rush among social reformers to secure old-age pensions for needy persons all over the country. Public sentiment seems to demand some such action, as an expression of sympathetic spirit of our day, but some of the propositions offered go much too far as respects giving these pensions at a too early age. Some people advocate granting them when people pass sixty or even fifty-five years. Such plans would encourage the idea that when people reach these ages the time has come for them to retire. No doubt many young folks would like to see them stop work, and leave their places for younger people, but if the people generally quit work at fifty-five or sixty years of age, the result would be in the long run, to reduce the country's production.

The people over fifty-five or sixty years of age are not "done" by any means. Millions of them are doing excellent work. A normal state of society would encourage them to keep working. The nation is never going to be saved by cutting down production. When the total production of the community is reduced, the amount which can be divided up among the people declines and there will be less for wages and salaries and interest and dividends, and everybody will suffer. Also a tremendously heavy tax burden would be created by granting pensions at an early age.

During the year from the World War to the 1929 crash, most people had work most of the time, if they wanted to work, or were competent workers. We need to get back to the conditions prevailing then, except that serious abuses were tolerated then, which must be reformed. But even with those abuses, our business system produced from 1918 to 1929 the greatest comfort for the masses that was ever created in the world history. Our business system is perfectly capable of producing work for all who want it, if some obvious faults are corrected, and if the government encourages it, instead of restricting it too severely.—Salem News.

Many people are against military training in America. They do not want any war. But we should remember that Belgium didn't want any war and Korea and China didn't want war, but war came. The United States should continue to hate war and to be prepared to discourage anybody who doesn't hate it from trying it on us.

Man In The Moon

TO THE WEST COAST, AND BACK

(Part VI)

On Wednesday, January 2, I went from the Roy Moss home in Burbank to various towns in the Los Angeles district, gathering newspapers bearing notes on the game, and listening to people comment on the teams and the players. It seemed that the general trend was that most of the fans in Los Angeles and surrounding territory had figured that Alabama would win, in spite of the "dope" of the smart heads to the contrary, but even these Alabama supporters on the coast were stunned with the staggering superiority the lads from 'Bama had shown over the coast's best. The popularity of Alabama is attested by the fact that the Rose Bowl, seating 85,000, was a complete sell-out for the first time in its history, with an overflow crowd estimated at from 8,000 to 10,000, for whom the Rose Bowl officials were nice enough to rig up a public address system all around the bowl, through which they heard the report of the game, after it was assured that every seat in the spacious stadium would be sold.

Right here I can tell of a little incident that happened as I was hurrying to my seat for the game, which will show very well just how tight the ticket situation was. As explained before, the New Year's game had never been a sell-out before, so there were thousands who thought that they could go down to the gate and get a ticket. But there were no tickets to be had, for love or money! So, as I neared the gate, a "ticket hawker" (one of those fellows who are engaged by wealthy people to buy tickets for them, no matter what the price) approached me and asked if I had a ticket. I told him I did, and a box seat at that. His first offer for that ticket (which cost me $5.50) was $25.00, but I wanted to see the game myself, and started on. He raised the price two or three times, and I got out of hearing as soon as I could—I was a bit afraid he might offer me enough that I would sell it to him—and I had driven over 2,000 miles to see that game. No doubt some big rich gink was sitting around close somewhere just ready to pay $150.00 or maybe $200.00 for that ticket. Those wealthy fellows don't care for money—what they wanted was to get in the bowl, no matter what the cost.

The regular prices on tickets, according to position were $1.65, $2.20, $2.75, $3.30, $3.85, $4.40, $4.95, and $5.50. It would happen that I would have to be so late that I would have to pay $5.50. Mr. Duffey was lucky enough to get his for $2.75. But I must get back to the story.

On Thursday, January 3, we went out to the beach at Santa Monica, going by way of Hollywood and Beverley Hills (the film colony—the former being where most of the films are made, and the latter being where most of the screen stars have their homes) where we took another last look at the poinsettia field. This is a field of some 10 or 15 acres absolutely wrapped in these beautiful flowers. The field is on the slope at the base of the mountain on the side of which "Pickfair" is built. "Pickfair" is the palatial home of Douglas Fairbanks and Mary Pickford, and the poinsettia field looks as if it might have been laid out as a front yard for this beautiful estate, except that the boulevard runs between the two. This field is a veritable sea of flaming red, except for the paved lanes for sightseers' cars which run here and there all over the place. This is said to be the biggest field of this particular plant in all the world—millions and millions of the plants—the flower that is not a flower— and with stems 8 or 10 feet tall. From this field, too, we had a full view of greater Los Angeles. And let me tell you, folks, that is a fairly good size burg, with its 2,000,000 people. From this viewpoint the city spreads out like a toy city on the spacious plain far, far below. I suppose the city must be some 6 or 8 miles away, maybe further, and on this occasion the cars and trucks looked like ants crawling about.

At the beach at Santa Monica we looked out over the Pacific, took in a few of the sights to be seen there, walked out on the sand to the water's edge, made a few pictures, and gathered a little of the sea sand to bring back home with us. I have it in a bottle at the Union-Banner office. It is of a greenish tint, and is what builders call "square" sand. On the day we were at the beach, it seemed that there was much fog over the water, so that we could not see very far out, but I was told that this is not the case every day, and that some days one can see for miles out over the water. Looking out over the ocean is much like looking up toward the sky on a cloudy, foggy day. Everything just fades off into nothing. I didn't get much of a kick from it.

The beach is really a series of small villages, or show places, all very much alike, each with its fishing pier, amusement park, freak shows, scenic railways, mystery trips, auto spins, slides, plunges, gambling spin wheels of the roulette type, and scores of curio shops, souvenir stores, etc.

Just north of Santa Monica a beautiful drive begins and runs up the edge of the water for some 40 miles—this is called the Palisades Drive. In traveling along this wide drive—I think it must be all of 60 feet wide—it seemed to me that we were going down hill all the time. We drove for several miles and when we turned back it seemed just the same, still going down hill.

Getting back into town, we began talking over the matter of starting back home. The ladies had just about made all their arrangements pertaining to church matters, and my wife didn't seem to be doing so well in the damp California climate. So I got in touch with Mrs. Taylor and Mr. Duffey and made arrangements to start home the next morning (Friday, January 4).

The story of the trip back home will not be long, as we came back, for the most part, by the same route we went out over, only leaving the original route in three places.

On the return, we left our original route at Indio, California, to take the road to lead through Yuma, Arizona. We had a late start, getting out of Los Angeles about 9:00 a. m. We got no further than Yuma that night, coming through the Mojave Desert, "The North American Sahara", late in the afternoon. I believe this was one of the most interesting parts of the whole trip. For several miles on both sides of the road, there is nothing to be seen but a broad expanse of sand — pure yellow sand. It is never still, but is continually shifting, restless as the ocean. When we came over this section on this trip it was much quieter than when I crossed it in the summer of 1930. Then, the wind was blowing strong, and great clouds of the fine sand could be seen rising into the air. In other places (in 1930) the wind was in the form of whirlwinds, and regular cones of sand rose to great heighth. On this last trip, however, the sands were comparatively quiet, but still moving around some. This region is some 10 to 15 miles across at this point. We gathered some of this sand, too, and I have a sample of it at the Union-Banner office. It is what builders call "round" sand, and will keep a level almost as fast as water.

We made Yuma that night, and, although we had not come so far, all were a little tired, and we decided to put up, as it was a long way to the next good-size town. I went with Mr. Duffey to see a show, which I believe was the worst I ever saw. Yuma isn't such a great place, if you'll take Mr. Duffy's estimation of it. In fact, it is one of the poorest of the so-called larger towns we passed through.

Up early the next morning, we went to Gila Bend for breakfast. And, by the way, that word "Gila" is pronounced like "Heela"—that's the way the people of the town pronounce it, so I suppose it must be right.

From Gila Bend, on through Casa Grande, and out into the open desert again. Before long we came to our desert zoo again, "the parting of the ways". One road would carry us back by way of Globe, through the mountains, while the other would carry by the desert route through Tucson and Benson, Arizona. We could see the heavy storm cloud hanging in the mountains miles away, and, although we really wanted to come back by that route in order to make some pictures, yet decided it would be best for us to take the desert route, as we were afraid we might be snowed in around Globe, and have to wait over for several days.

There was nothing of note on this section of the road, as it was just like hundreds of miles we had already passed through—totally wrapped up in hundreds of different kinds of cactus and other desert growth—all of it thorny. Everything in the desert is thorny, even the people you meet are not so smooth as you can find elsewhere. As we came into Tucson my motor cut out; glancing at the fuel gauge, I knew we were out of gas, but by choking and coaxing I got a few more drops, and coasted in under a filling station on the edge of town. Believe you me, I really filled the old tank that time.

On into Benson, Arizona, a Mormon town. There I was told that I could take what is known as the "Benson cut-off" from there to Lordsburg, New Mexico, missing Douglas and Bisbee, and so cut off something like 100 miles. We took it and saved some time, although we found quite a bit of gravel road, some of it pretty rough. In here, however, we saw some of the prettiest scenery to be found. We stopped at one place on this section to make pictures of cowboys going on about their duties in "the round-up". On this loop, too, we came to Wilcox, Arizona, which I believe is the roughest spot on the whole trip. Everything there, even the ladies, looks pretty tough, and we lost no time in getting out of the place.

About night we got into Lordsburg, N. M., and stopped at Hidalgo Court, the prettiest tourist camp we saw anywhere in the west. Every cabin is topped off with a spire, resembling a Turkish minaret. I was a little too tired to go to a show that night, but inasmuch as Mr. Duffey was just bound and determined to see one, Mrs. Taylor went with him, while I stayed in to catch a little shut-eye.

The next morning we drove into El Paso and stopped to pick up some Mexican novelties which Mr. Duffey had left there. Leaving El Paso, we drove all the rest of the day in a storm of all kinds. At first it was just wind, then there was a little hail; next the sand began to rise in clouds which filled the air; then the rain began to fall in sheets. The rain, falling through the sand cloud, brought down a regular rain of pure mud. After a while, though, it all settled down into rain, and we drove all that day in it, stopping at Odessa, Texas.

From Odessa we drove to Abilene the next morning, where we took 80-S, the southern section of road 80. This carried us through Cisco, where Mr. Duffey wanted to see Baker Glenn, a former Verbena boy. He was not there, however, and we drove to Mineral Wells, on through Fort Worth, Dallas, and several smaller towns, spending the night at Mineola. This night we spent in a hotel, the only place in which we did not stay in tourist camps.

The next day we drove hard and far in order to make it back home. We were lost in Meridian, but we finally found the road again, losing some precious time. Coming into Selma, we took another road across to Prattville, so as to come up by Mt. Creek and Mr. Duffey's home. This road was slippery and slowed us up, but we were too close to home to mind that so much. Shortly after mid-night we reached home, tired and sleepy, but full of memories of a wonderful trip into a wonderful country.

I have had several people inquire about different parts of the country, and I have tried to tell them, but no matter how hard a person may try to describe scenes of "the golden west" it just cannot be done in words. Using a well worn expression, the west "must be seen to be appreciated."

Now a few statistics. Going out our speedometer registered 2,160.9 miles from Dief's Service Station to the intersection of Road 80 and Sunset Boulevard, the "main drag" of Los Angeles. Coming back we registered 2,186.3 miles. While in Los Angeles I drove 482.8 miles, making a total mileage of 4,830 miles. I user 22 quarts of oil, draining the crank case every 1,000 miles, 277 gallons of gas, had my car greased four times and bought two light bulbs; the total auto expense was $63.07. I had no car trouble, not even a puncture. I bought gas in one place in the desert on the Benson cut-off at 23 cents for third run (the only kind to be had there), and at Terrel, Texas, I bought Texaco Ethyl for 15 cents a gallon. There was plenty of gas on sale at from 8 to 12 cents, but I didn't want that kind. It isn't so "hot". So, you see it isn't so costly to travel after all, and for seeing things, I think Mr. Greely was right when he said: "Young man, go west."—Man in the Moon.

CHILD LABOR

What this miscalled child labor amendment really means is that a bare majority of the House and Senate, less than 300, cannot only limit and regulate but prohibit the labor—not merely the employment for hire—of every person under eighteen, making them to all intents wards of the nation and setting up over them a bureaucracy to supervise their lives. One may say that this is an extreme interpretation, but it is not more extreme than the very language of the amendment makes possible. The wise and prudent course is not to grant Congress a power that lends itself to such opportunities for misuse.—Hartford Courant.

INVITING DISASTER

The representatives of the people in Congress are supposed to live in an intellectual vacuum and to content themselves with voting billions on presidential demand—to be expended by the President who lacked time or interest or something to read his nearly five billion bill, framed by unknown subordinates, before it was submitted to Congress. It is disgraceful and it invites disaster.—Baltimore Sun.

LEANING ON GOVERNMENT

In the midst of a well organized drive for government ownership of everything from the back yard garden plot to the kitchen stove, Relief Administrator Hopkins made the announcement on February 9th that "one out of every seven persons in the United States is now dependent on the government for the necessities of life." He produced figures showing that five million families totalling 20,000,000 men, women and children and 775,000 individuals, or a total of 21,000,000 persons are on Federal Relief rolls now. The population of the country is about 129,000,000.

There is a two-edged drive on to governmentalize all industry. We say "all" for that is the aim of some of the brain trusters, some members of Congress and their socialistic pals on the outside who are organized into many movements and have an eye on all private property. This drive has been waged continuously since the beginning of the World War. It is led by socialists and communists and the I. W. W.'s also figure strongly in the movement.

One group of the wreckers of individualism or private ownership, the "public ownership league," will congregate in Washington late in February to add stimulus to the drive. Another organization, the "people's lobby," only recently held a "confab" on the subject.

The immediate program is to socialize or communize utilities, railroads, mines, communication, transportation, banks, textile industries, etc. Taxation of payrolls and machinery, and the shortening of hours to 30 a week are added attempts to break down private enterprise.

The government has purchased 8,156,962 heads of farm stock with the taxpayers' money; they are investing in homes; they own practically all of the good securities of the banks, having taken them in from banks they closed and from banks to which they have loaned money. They own a very large percentage of the farm mortgages and home mortgages of the country, having acquired them as collateral on loans; and now, in the event of war, the McSwain Bill will enable the government at a sweep of the hand to take over all that is left.

In Delaware, it has been exposed in the United States Senate and by Rev. Father Coughlin over the radio, a corporation has been organized by several government brain trusters which could use the taxpayers' money to "communize and socialize the private property" of the nation, as Coughlin puts it. The corporation gives these brain trusters power to go into business in competition with the people whose tax money they expect to use, to take over nearly all lines of private endeavor.

The American public which in 1932 plowed under the Socialist and Communist Parties to the tune of about thirty-six million votes as compared to about 500,000, because they wished to guard their personal belongings, are beginning to awaken to the fact that their belongings are being socialized anyhow. It is pretty late to protest, but many are protesting. It will require a "world court" protest action to stop the onslaughter against the invasion of personal property rights at Washington. When everyone is forced to lean on the government, a dictatorship, of course becomes a reality. Then personal liberty will follow the same route as has property. The government becoming the full master of the people and not the people the masters of their government.

PRINTING AND PUBLISHING

Printing and publishing are among the nation's largest and most stable industries, according to figures released recently by the United States Department of Commerce. Employment in these industries increased in 1933 especially in the summer and fall, while most industries were showing a slump. It, however, shows considerably less than in 1931.

Over 225,000 people receive wages from this industry, and the total amount of subscriptions, sales and advertising including commercial printing contracts, reach over billions of dollars a year. Newspapers and periodicals employ half of the 25,000 wage earners, and commercial printers the other half. Labor costs represent approximately half of the costs of production.

National advertising has been considerably off, but subscriptions for the most part have held up, and in many instances have shown an increase. The publishing business is an all year industry and has kept pace with the times. There is little opportunity for "over production" in the business, and the employees are among the highest paid and enjoy the best working conditions of all labor. This is not a new thing in the printing and publishing industry. Even before the NRA most plants worked only 44 to 48 hours a week and paid exceedingly high wages. Little labor trouble has existed in the American plants, and the majority of employees are well satisfied with their positions and trade. It is truly an example, that other industries would do well to make a study of.

25 YEARS AGO

News Items as Published in The Union and in The Banner, Issues of February 24, 1910

A light fall of snow greeted us last Friday morning. So it snowed in 1910.

The widow of Richard Blalock died on January 25th. Her name was Sarah Matilda.

Mr. T. U. Crumpton has bought a piano for Maplesville school.

Mrs. Rosie Willis of Cane Creek visited the home of F. A. Ellison last week end.

E. B. Deason has entered the race for probate Judge on the Democratic ticket.

H. M. Simpson has announced for Circuit Clerk of Chilton County.

Uncle John Lawrence of Beat seven is reported to be in failing health.

The wife of John Chambers was buried at Mt. Carmel, Adams, on February 22nd.

Had Fourth Birthday

Master Crit Jones, Jr., entertained a number of his little friends at a birthday party Saturday afternoon, February 12th, in honor of his fourth birthday anniversary. Those present were Marjorie and Minnie Merle Pinckard, Annie Mae Harper, Wilbur and Minter Hayes, John McKinnon, Jr., of Selma, Adolph and Lee Sartor, Willie Bell Sartor, Willie Higgins, Claudie Pipes, Gladys Mae Nix, Nina Mae Shepard, Mary Upchurch, Frances Hopkins, Arthur Littlejohn, John Pierce Wade, Ardie and Ruba Palmer, Sallie Johnson, Sophia and Mary Sue Mullins, Zella Gullahorn, William Moore, Margaret Hester, Ralph Jones, Robert Evans and Chas. Moore.

POOR OR

COMMUNITY SINGING AT ENTERPRISE

There will be a community singing at Enterprise school house on next Friday night, March 1, beginning at 7 o'clock.

Each and everyone is cordially invited to come and bring your song books and enjoy the singing with us.

Senator L. H. Ellis, of Columbiana, was here Monday attending Court.

Appetite gone?

✓ losing weight
✓ nervous
✓ pale
✓ tired

then don't gamble with your body

A simple thing perhaps... yet a very serious one, resulting in loss of strength ... body weakness ... and possibly many other ills. So why not check-up and snap back to the zest of eating and well being.

You will find S.S.S. a great, scientifically-tested tonic—not just a so-called tonic, but one specially designed to stimulate gastric secretions and also having the mineral elements so very, very necessary in rebuilding the oxygen-carrying hemo-glo-bin of the blood to enable you to "carry on." Do try it.

Unless your case is exceptional, you should soon enjoy again the satisfaction of appetizing food and good digestion . . . sound sleep . . . and renewed strength. So many say, "S.S.S. makes you feel like yourself again." © S.S.S. Co.

You have a right to insist that S.S.S. be supplied you on request. Its long years of preference is your guarantee of satisfaction.

Makes you feel like yourself again

S.S.S. TONIC

STATE CAPITOL NEWS

Attention of taxpayers was called recently by John P. Kohn, associate member of the State Tax Commission, to the fact that residents of Alabama who own securities issued by foreign corporations should register their ownership with the state tax commission. Mr. Kohn also pointed out that franchise tax returns must be filed by March 15.

"The state tax commission wishes to express to the press of the state its appreciation of their cooperation in giving publicity to the state income tax regulations" Commissioner Kohn stated. "The tax commission, acting under direction of Gov. Graves, is determined to make an earnest effort to collect all the revenue to which the state is entitled, and to do it in a business like way.

"The commission will not mind the criticism of the tax evader who is putting an unfair load on his neighbor.

"The State Tax Commission does not have the pleasant privilege of spending any money, but it is the commission's duty to collect taxes and licenses to procure the means to finance the operations of the state throughout the year.

CARD OF THANKS

We wish to express our many thanks to the good people of our community for their kindness and help during the illness and death of our beloved one, little Tom Jeff Knox. All was done for him that hands could do but God knows best, for our loss is heaven's gain. We thank Dr. Johnson, Judge Smith for their kindness and help. We especially thank Brother Parker for his good funeral service at Mt. Springs. May God bless each and every one, is our prayer.—Written by uncle and aunt.—J. T. Connell.

PERCY M. PITTS
Attorney-at-Law
Johnson Building
CLANTON, ALABAMA

Watch next week's paper for news about the annual plow line sale at the Clanton Building Supply Co.

VERMONT SCHOOL

Our basketball team (boys) bowed in defeat again to the swifter and more experienced team from Mt. Pleasant last Friday by the one-sided count of 24 to 8. Little Earl Melton and George Chambers were the big guns for the visiting team; the former looping the ball for 12 points while the latter was cracking out 11 markers to his credit. Coach Glasscock deserves credit for molding one of the swiftest and the most sportsmanlike Jr. High School teams in Chilton County. He has enstilled in the players the principle of fair play regardless of victory or defeat. It will take plenty of hustling to win over those boys. The team at Vermont this season is composed of all young inexperienced players, but they have shown wonderful improvements, and in a couple more years this school will place a real strong contender on the court.

Most of the players are in the elementary grades, thus giving them a distince advantage in having several more years to play before completing Junior high school work.

Miss Icie Bell Cobern, child attendance officer, made a brief visit to our school last week.

Our P.-T. A. meets next Thursday night, March 7, at 7 o'clock. Remember that we have only two more meetings and we want you to be with us on these occasions. We hope to have Superintendent Little to address us on our next meeting date.

The P.-T. A. ladies have been busy this week with their final preparation for staging the entertainment on next Saturday night. Folks, this is going to be one of ludicrous and amusing programs that has ever been given at Vermont. You just can't pass up this chance to see Judge Hoptoad conduct his court. It's a "wow." Then there is the hen-pecked hollow gossip, a whole show by itself, and finally comes that funny little skit entitled, "Fowl Deeds." Not a dull moment during any of this program.

Mr. and Mrs. Johnson motored to Selma last Saturday to witness the third district basketball tournament. Mr. Johnson got quite a thrill watching his old Alma Mater team (Jemison High School) turn back five teams Saturday to win second championship. This places them among the sixteen best teams in the state and affords them an opportunity to compete for the state championship team, at Tuscaloosa on March 7-8.

S. S. CONVENTION AT REFUGE CHURCH NEXT SUNDAY P. M.

A convention of the Sunday schools of the Central District of Chilton County Baptist Association will be held at Refuge Church next Sunday afternoon, beginning at 2 o'clock.

The Sunday Schools composing the Central District are Cane Creek, Macedonia No. 2, Friendship, Refuge, Maple Springs, Liberty Hill, Highland, Mulberry and Pleasant Grove No. 2.

A special appeal is made to superintendents of all these schools to attend, and bring as many representatives from each church and Sunday School as possible.

Devotional services will be conducted by Rev. M. Lockhart, beginning at two o'clock.

Prof. Luther Little, county superintendent of education, will speak on the subject, "Motives and Purposes of the Sunday School."

Rev. J. W. Jones, of Thorsby, will make an address upon the subject, Relationships and Influences of the Sunday School upon the Church."

Mr. S. J. M. Webb, clerk of the Chilton Association, expresses the hope that this may be made the best convention of the year, and that the attendance will fully represent all the schools and churches in the Central District.

FRIENDLY SINGING SOCIETY

The society met at Friendship with a good attendance and a good singing.

The opening song was sung by Mr. Emmett Wilson and prayer by Mr. Johnnie Miner. Directors were Mr. Andrew Blow, Mr. Floyd Little, Mr. Posey Cleckler, Mr. Frank Willis, Mr. Johnnie Miner, Mr. Wilson and Mrs. J. D. Collins, Jr.

Pianists for the afternoon were Mrs. James Gillespie and Miss Lillie Mae Weldon. The closing song was sung by the president, Mr. Wilson, and benediction by Rev. W. E. Robinson.

We regret that Mr. Jim Parrish was unable to attend, due to the misfortune of hurting his leg. We missed him very much and hope to see him back soon.

There will be no singing at Mineral Springs because of our visiting day, since we take one Sunday out of each month to visit other societies.

Let us all visit New Salem next Sunday afternoon, since they cooperate with our society; as many as can should go to their singing. — Sec'y, Wilma Gillespie.

"Mr. Farmer"

This is no Time to Experiment
USE TESTED RELIABLE

V-C

FERTILIZERS

FOR *FOR*
Better Crops --- Bigger Profits

Quality --- Reliability --- Service

Dealers Everywhere

See your nearest agent

UNIVERSITY NEWS

University, Ala.—Plans to erect a proposed temple dedicated to dignataries of the University of Alabama were announced by Mortimer Jordan, president of Jasons, senior society at the University. The plans call for the erection of one column each year upon the "mound", a picturesque spot of great traditional and historical interest situated in the central part of the University campus. Each column will be dedicated to some outstanding man who is, or was in his lifetime connected with the University.

Jasons are sponsoring a special program of entertainment to raise proceeds for the undertanking. They will bring Birch, a magician, to the campus on March 23.

Extensive debating activities will take members of the University of Alabama to Notre Dame, Northwestern, Chicago and University of Cincinati on a mid-western trip, and will also bring a number of teams for contests on the campus. Leaving Sunday, March 3, William Moloney, Tuscaloosa, and Walter Gewin, Akron, will tour the mid-west. They will debate before a local high school in Cincinnati when they meet the University of Cincinnati team. The subject of this debate will be "Resolved that the subsistence homestead policy is sound."

William C. Hines, LaFayette, and Leslie Hall, Bay Minnette, will represent the University of Alabama at Mercer in a debate of the Pi Kappa Delta question, "Resolved that the nations of the world should agree to prevent the International shipment of arms and munitions." The Stanford team will appear here the second week in March.

Plans for the St. Patrick's Day celebration to be held at the University of Alabama on March 18 have recently been announced. St. Patrick and a jester, to be elected from the engineering students, and St. Patrick's Queen, to be selected from the women students, will be chosen in the near future. Other plans include a contest between the professional organizations in the engineering school, and the St. Patrick's day dance, for which Harry Sosnik, national known radio orchestra, will play.

University, Ala. — Elaborate plans are under way at the University of Alabama for the official reception of his excellency, Augusto Rosso, Royal Italian Ambassador to the United States. Ambassador Rosso will come to the University of Alabama on Monday, March 4, accompanied by his official party and by vice-consul Firpo of Birmingham.

During his sojourn in Tuscaloosa and at the University, Ambassador Rosso will address an assembly of University students, and will make another address before a joint luncheon of the Tuscaloosa Civic Club at Hotel McLester. In the afternoon he will be the guest of honor at a tea tendered by President Denny in the president's mansion.

Italy's official representative in this country will arrive at the University at 10:30 o'clock on the morning of March 4. He will be greeted at the Alabama Union by President Denny of the University and by President Luther Wavis of the Tuscaloosa City Commission. At the Union an academic procession of the faculty will form and march to Morgan Hall, where his excellency will speak to faculty and students. Following the speech, he will be tendered a review by the corps of cadets.

At one o'clock the ambassadorial party will attend the joint luncheon of clubs and will speak before this group. The program for the day will end with the tea given by Dr. Denny.

Members of the company of Pershing Rifles, University honorary military organization, will form the escort of honor for Ambassador Rosso. His honorary aide will be Major N. P. Groff, associate professor of military science and tactics; and his orderly will be first sergeant Loyd Jenkins of the R. O. T. C. staff.

After leaving the University for Tuscaloosa city officials and police will form the escort. University avenue will be closed to traffic during the ceremony.

Dr. James I. Vance, minister of the First Presbyterian Church of Nashville, Tenn., one of the largest churches in that city, will deliver the baccalaureate sermon at the 1935 commencement exercises of the University of Alabama on Sunday, May 26, President George H. Denny announces. Dr. Vance is said to be a most able speaker.

The administration also announced that, weather permitting, all exercises will be held in Denny stadium as was done last year. The baccalaureate sermon and alumni address will be delivered at 5 p.m., and on commencement day, final exercises will be held at 4:30 o'clock.

Dr. Vance is a graduate of King College, Tenn., where he received his A. B. and M. A. degrees. He is also a graduate of the Union Theological Seminary of Virginia, and has the D. D. degree from King's College and Hamden-Sydney; and the Ll. D. from King College and Austin College.

He was ordained to the ministry of the Presbyterian church of the United States in 1886. He has been pastor at Wytheville, Va., Alexandria, Norfolk, Nashville, and Newark, N. J.

He has served as chairman of the executive committee of foreign missions, as moderator of the Presbyterian Church of the United States, chairman of Protestant Relief in Europe, and is a trustee of Southwestern College.

SEEDS and FERTILIZER

Government certified Bliss Triumph seed Irish Potatoes, 50 cents a peck.

A limited amount of home-grown seed oats.

Cook's 307-6 wilt resistant cotton seed grown by Rhyne at Benton, Ala.

Armour's Big Crop 6-8-4 as recommended by Alabama Experiment Station for cotton kept at all times.

GARDEN AND TRUCK FERTILIZERS

Highest prices paid for cotton seed.

Your Trade Appreciated.

J. N. DENNIS
Clanton, Ala.

WOMEN'S AILMENTS

Mrs. D. W. Young of 2600 Wilmer Ave., Anniston, Ala., said: "I have taken Dr. Pierce's Favorite Prescription off and on whenever I felt that I needed a tonic and I have always received satisfactory benefit. If I begin to be weak and rundown, I take the 'Prescription'. Usually one or two bottles is all I have to take before I am well and strong again."

New size, tablets, 50 cts., liquid $1.00. Large size, tabs. or liquid, $1.35. All druggists.

DOWN
GOES THE PRICE OF SHAVING COMFORT

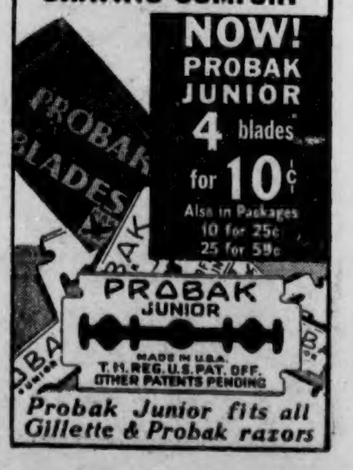

Probak Junior fits all Gillette & Probak razors

Look at the new low prices . .

Prove the greater operating economy

and as for the performance

DECIDE WITH A RIDE

CHEVROLET

CHEVROLET has *always* specialized in giving extra value. But never before has Chevrolet offered such big and outstanding values as these fine Chevrolets for 1935. The *New Standard Chevrolet* . . . powered by the improved Master Chevrolet engine . . . setting a new high in Chevrolet performance, stamina and reliability. And the new *Master De Luxe Chevrolet* . . . beautifully streamlined . . . longer and notably lower in appearance . . . the Fashion Car of the low-price field. Here, indeed, are *values that excel all previous Chevrolet values.* You can see the low prices . . . the lowest ever placed on cars of such high quality. You can prove the greater operating economy. For tests show that the new Chevrolets give even higher gasoline and oil mileage than did last year's models. And as for performance . . . well, there's only *one* thing we ask you to do . . . *decide with a ride!* You will experience getaway—power—and smoothness so extraordinary that you will be happy to confirm the wisdom of the statement: Choose *Chevrolet* for quality at low cost. May we suggest that you drive one of these new Chevrolets—*today?*

CHEVROLET MOTOR COMPANY, DETROIT, MICH. *Compare Chevrolet's low delivered prices and easy G. M. A. C. terms. A General Motors Value*

The New Standard Chevrolet Coach

The New Master De Luxe Chevrolet Coach

THE NEW STANDARD CHEVROLET

$465 AND UP. *List price of New Standard Roadster at Flint, Mich., $465. With bumpers, spare tire and tire lock, the list price is $20.00 additional. Prices subject to change without notice.*

THE NEW MASTER DE LUXE CHEVROLET

$560 AND UP. *List price of Master De Luxe Coupe at Flint, Mich., $560. With bumpers, spare tire and tire lock, the list price is $25.00 additional. Prices subject to change without notice. Knee Action optional at $20.00 extra.*

DEALER ADVERTISEMENT

CHEVROLET for 1935

CHOOSE CHEVROLET FOR QUALITY AT LOW COST

HAYES CHEVROLET CO. Clanton, Alabama

RIGINAL

Criminal Cases In The Circuit Court

The criminal docket of the Circuit Court of Chilton County is being tried this week, with Judge Arthur Glover, of Wetumpka, presiding. Prosecution is being handled by Circuit Solicitor, Winston Huddleston, also of Wetumpka, assisted by County Solicitor Grover Walker.

The following constitute the jury engaged in the trial of cases on docket this week:

Cecil Armstrong, Clyde C. Atchison, James I. Bice, Arthur C. Bratton, G. Willis Anderson, Marvin E. Armstrong, Jim V. Best, David H. Bates, George W. Bates, Will R. Clements, Archie M. Devaughn, Perry Ellison.

Samuel L. Gray, Charles C. Gay, Albert Garner, W. Frank Hudson, Charlie S. Howard, Wilbur Headley, Geo. R. Hutson, Percy Henson, Henry Miller, Joseph P. Littleton, Pat L. Lowery, Edmund W. Lakeman.

Ellis Mims, Dave T. Melton, Ernest C. Mims, Willie Martin, Tom V. Muner, Bud McCary, D. Sebe Robinson, Fleetwood Rasberry, Jess J. Retherford, Jeff L. Ruffin, Elijah (Bud) Robinson, A. Perry Robinson.

Baldwin B. Scott, Archie J. Taylor, D. A. Wingard, Charlie C. Ward, Joe A. Ward, Columbus C. Williams, Eugene W. Walker, A. H. Glasscock.

Up to Wednesday noon the following cases had been disposed of as noted.

J. R. Glenn, driving motor vehicle while intoxicated, nol pros.

Jim Shear, unlawfully presenting firearms, continued.

Ben Roberts, violating prohibition law, continued.

Vestes Brenton Champion, driving automobile while intoxicated, nol pros.

Lewis Webb, abusive language, jury and verdict not guilty.

Samuel Brown, violating prohibition law, continued.

T. W. Bryan, violating prohibition law; jury and verdict guilty; fined $50 and cost. Sentenced 20 days for fine and 93 days for cost. Defendant gave notice of appeal.

Curtis Ingram, violating prohibition law, continued.

Edgar C. Darling, violating prohibition law, nol pros.

Kellett Campbell, violating prohibition law, nol pros.

Dewey Lewis, manslaughter second degree, nol pros.

Ed Logan, throwing missile into vehicle, continued.

Dewey Lewis, driving while intoxicated, plead guilty and fined $100 and cost.

Levy King, reckless driving, continued.

Amos Oden, violating prohibition law, jury and verdict of guilty; fined $50 and cost; sentenced to hard labor 20 days for fine and 93 days for cost.

John Mims, violating prohibition law; agreed to plead guilty at next term.

Jinks Pearson, violating prohibition law, continued.

Arlen Taunton, violating prohibition law, jury and verdict, not guilty.

Chester Downs, violating prohibition law; cause abated on account of the death of defendant.

Albert Thomas, violating prohibition law, continued.

Edgar Williams, violating prohibition law, continued.

Charlie Glass, assault and battery, cause abated on account of death of defendant.

Richard Adams, violating prohibition law; jury and verdict not guilty.

Robert Thomaston, violating prohibition law, jury and verdict not guilty.

Jesse Adams, violating prohibition law, defendant in jail at Prattville.

Joe Ray, violating prohibition law, continued.

Murrah Martin, driving while intoxicated, nol prossed.

Alton Barefield, bastardy, continued.

Daniel Matthew Wyatt, violating prohibition law, continued.

Naud Owens, assault to murder, nol prossed.

The case of Joe Y. Gray, charged with manslaughter in first degree, for the killing of his close friend, Harvey Chandler, was on the docket for Wednesday, but had not been reached at the time this report was received. Attorney Lawrence F. Gerald is employed in defense of Mr. Gray in this case.

Miss Elizabeth McSwain was the guest of her parents this week end. She is a student at Huntingdon College.

Mr. and Mrs. R. K. Welch spent the week end in Prattville.

W. T. Womble of Mt. Creek was in Clanton Wednesday.

Watch next week's paper for news about the annual plow line sale at the Clanton Building Supply Co.

J. MELL MARTIN & SONS
FUNERAL DIRECTORS
CLANTON Both Phones ALABAMA
Funeral Supplies — Ambulance Service
Flowers for all Occasions

Just a word about the SERVICE at the
MOLTON HOTEL
FIFTH AVENUE AND TWENTIETH STREET
THERE'S a pleasant, friendly atmosphere about the Hotel Molton—a delightful informality and unobtrusively efficient service that appeals to discriminating guests. While Molton service is punctilious, it is entirely lacking in that stiff formality one often finds in larger metropolitan hotels. That's why the guests who stop here once, feel like they're coming home when they return to see us.
RATES AS LOW AS $1.50
J. A. DRIVER, Mgr.

The MOLTON BIRMINGHAM

CLANTON and MAPLESVILLE
YELLOW FRONT STORES
Groceries Dry Goods
Where Quality Prevails at Low Prices
FRIDAY, MARCH 1st — SATURDAY, MARCH 2nd
Wonder Brand PURE COFFEE Per lb 15c
Our Mother's COCOA 1-lb can 10c
Tomatoes 2 No. 2 Cans 15c
Regular 10c Size — Clabber Girl Baking Powder 2 Cans 15c
SARDINES Reg. 5c Size 3 Boxes 10c
4-Strand BROOMS 25c
Black Eyed Peas, lb .. 6c
Sm Lima Beans, lb .. 6c
Lr Lima Beans, 3 lbs 25c
Heavy 3 Strand Plow Line Rope 36 feet 25c
Baby Elite or Jet Oil SHOE POLISH 10c
10 Qt. Galvanized Pail 19c
No. A SCRUB PAIL, with bail 25c
EARLY JUNE PEAS No. 2 Clark, can 10c
— DRY GOODS DEPARTMENT —
TOM CAT O'alls Mens 1.10--Boys 79c
CHILDRENS COVERT CLOTH— Two-Piece Play Suits, 5 colors to select from, Sizes 3 to 7, 49c value 25c
Double Cotton BLANKETS $1.75 Values $1.17
Ladies Princess Slips Lace Trimmed Rayon Taffeta 49c
Ladies Rayon Taffeta Gowns 98c
MEN'S TIES 3 for 25c
Famous Photofan and Reeland
Full Fashioned Pure Silk HOSE All Popular Shades 59c Pair
Mens Dress HOSE 25c values, solids fancies, clocks 15c Pair
36-INCH COVERT CLOTH Fine for making work Shirts and Kiddies Suits, yard 15c
Overall Cloth, yd 15c
Lifebuoy Soap, 3 bars for 18c
Lux Soap, 3 bars for 19c
Lux Flakes, 2 pkgs for 19c
Rinso, 2 pkgs for 17c
New Spring Shear GOODS Solids, Stripes and Dots 15c Yard

STATE NEWS PARAGRAPHED

A Resume Of The More Important Events Of Interest Condensed To An Epitomized Form

Gadsden's new open air theater, now under construction, will be dedicated April 26.

Gov. Bibb Graves has signed the "New Deal" bill creating a state public works board.

More than 600 workers are now employed at the Gardiner-Warring Knitting Mill at Florence.

Britt Clark, 20, member of a widely known Eufaula family, was accidentally shot to death while hunting rabbits.

Persons holding the $45,000 of Birmingham scrip unredeemed can obtain cash for their holdings by calling at City Hall.

Less than 80 state convicts—the smallest docket in months—applied for paroles before the new State Pardon Board.

Work will be resumed on the Goodwater Airport within 30 days. Work was discontinued about a year ago on this project.

Yeggmen burned an opening into the vault of the Farmers and Merchants Bank at Madison and escaped with $1,807 in currency.

Mrs. Virgie Canup, 33, Hatton, Ala., died in a Florence hospital from burns received in her home when her clothing caught fire from an open fireplace.

Data revealed by Mayor W. L. Farr of Tuscumbia, showed that the Colbert County seat is asking better than $350,000 in public improvements from the state PWA.

A total of 68 citations have been issued by the Alabama Public Service Commission in its investigation of alleged violations of the state motor carrier acts.

C. A. Harris, of Tallapoosa County, has been appointed assistant county agent of Coosa County, and has taken over the duties of adviser on all farming questions.

A total of 316 persons have been enrolled in the Decatur Chamber of Commerce's membership drive for 1935. Officers have set 500 memberships as the goal.

A special legislative committee was appointed at a meeting of the Board of Governors of the Birmingham Aero Club to assist in the preparation of a new aviation bill for Alabama.

Mrs. A. M. Tunstall, state child welfare director, has been invited to address the annual meeting of the Texas Conference on Child Health and Protection at Austin, Feb. 22.

The Gadsden City Commission banned the operation of walkathons, although it had granted only two weeks ago to L. E. Dean, of Birmingham, the privilege of conducting such a contest.

Preparations are going forward for the special election March 5 when Russell County citizens will decide at the polls whether their county seat should be moved from Seale to Phenix City.

Victim of injuries sustained in an automobile accident, Jerome T. Fuller, 60, of Centreville, widely known Democratic leader in Alabama, died at St. Vincent's Hospital, Birmingham.

Endorsement of the legislative measure by Rep. R. F. Hamner, of Dallas County, providing for election rather than appointment of chiefs of police was given by the Selma Central Labor Union.

W. G. Henderson, director of operations for the Alabama Relief Administration, announced that $300,000 in highway projects had been mapped for various counties by his organization.

Since last Nov. 12, 850 comforts, 1,650 towels, 1,350 sheets and 1,350 pillow cases have been made by women on the relief rolls of Coffee County as part of the county sewing and quilting project.

Continuing a state-wide drive to increase tax collections, John P. Kohn, Sr., associate member of the State Tax Commission, warned owners of securities issued by foreign corporations that they must file tax returns by March 15.

Preliminary plans for the celebration of the one hundredth anniversary of the First Baptist Church of Talladega has been announced by Judge W. B. Castleberry, centennial chairman. The church was founded on May 31, 1835.

The Waterloo Commercial Club is the name of a new civic organization at Waterloo composed of business men and other citizens, the object of which is to foster civic pride and cooperate with the Tennessee Valley Authority in community developments in a business and social way.

Mr. Oscar Jones of Florence was the guest of relatives here several days last week.

SPECIALS - Friday & Saturday
CRACKERS, 1-lb box 10c
GOOD STEAK, per lb 12½c
GOOD FLOUR, 24-lb bag 95c
CORN MEAL, peck 23c
BAKING POWDER, 10c cans 8c
SUGAR, 10 lbs 47c
FRESH SAUSAGE, per lb 15c
FRESH EGGS, dozen 20c
COW FEED, 100 lbs $1.00
I want to buy a few tons of Velvet Beans at Market Prices
J. H. BROADHEAD
West End Clanton WE BUY COUNTRY PRODUCE

Highest Yield?

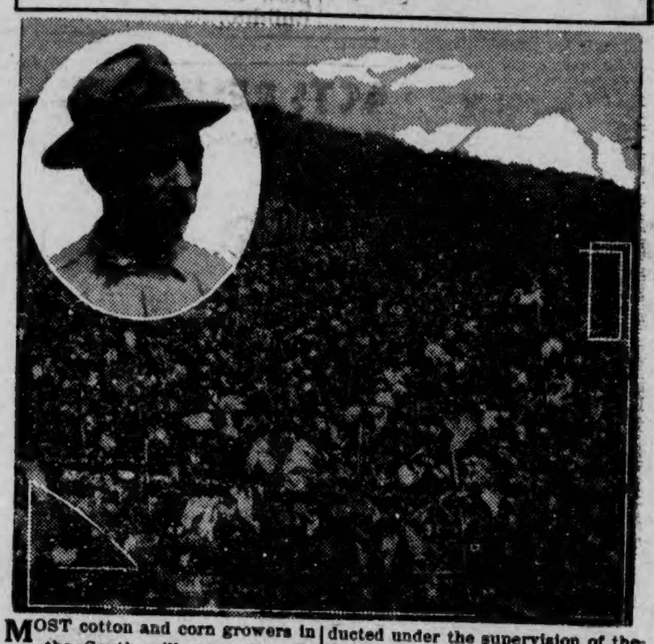

MOST cotton and corn growers in the South will envy the records made last season by Mr. A. P. Johns of Toccoa, Georgia, pictured above. On an acre, of cotton 1 1-16 staple, he obtained a yield of 1,276 lbs. of lint and 2,394 of seed. The result was a net gain of $165.38 on the acre.

On his cotton, Mr. Johns used 400 lbs. of a 4-10-4 fertilizer at planting and side-dressed with 100 lbs. of American nitrate of soda. With the same application on an acre of corn, he made 159 bu. of Hastings Prolific at a net gain of $140.65.

Both demonstrations were conducted under the supervision of the American Cotton Association and Better Farming Campaign. Col. Harvie Jordan, Managing Director of the Association said that all of the Association's results last season prove the value of intensive culture. "There are two things I'm sure of," Col. Jordan remarked, "And they are that we Southerners have to adopt intensive culture in the field and have to support our home industries. When I look at a result like this, made with our own Southern nitrate of soda, I think we have a combination the whole world can't beat."

BANKRUPT STOCK SOLD

The bankrupt stock of The Fair Store in Clanton, formerly owned by Mr. W. H. Sartor, was sold under order of the court on Monday of this week. We are informed that it was bought by Mr. Irvine, of Greenville, for the price of $1,075.

Watch next week's paper for news about the annual plow line sale at the Clanton Building Supply Co.

Mrs. George McCain and baby will return to Clanton from Sylacauga on Thursday or Friday of this week.

Mrs. Hughes Kennedy and daughters of Birmingham were the guests of Mr. and Mrs. H. T. Pipes last Friday and Saturday.

Mrs. W. A. Reynolds was called to Greenville last week because her little grandmother was very sick with pneumonia.

The many friends of Dr. and Mrs. Hinkle regret to know that they are moving to Montgomery at a very early date. Dr. Hinkle will hold a responsible position at Kilby prison.

Mr. C. Fenn Jones, Mr. Claudie Pipes and Mr. Omar Reynolds spent Monday and Tuesday in Atlanta on business.

Mrs. W. I. Mullins and Mr. and Mrs. John Deramus were visitors in Montgomery Saturday.

Miss Helen Moore, a student at Judson College, spent the week end at home with her parents.

Miss Ova Lee McCutcheon spent the week end in Clanton with her home folks. She attends Howard College in Birmingham.

Miss Alice Brooks and Miss Virginia Cook attended college night at Montevallo Friday night.

Miss Kittye Clyde Austin spent the week end in Selma with her parents.

Mrs. Barney Burnett and Miss Lucille Sherwood spent Saturday in Montevallo.

Dewey Williams, Dan Smith, Ottis Miller, James Dennis and Virgil Robinson, students at Auburn, spent the past week end in Clanton with relatives.

Mr. and Mrs. Bud Jones and little son attended college night in Montevallo Friday night.

Miss Ruth Pardue and Mr. Chester Wingard attended college night at Montevallo Friday night.

Mrs. W. W. Fox is spending this week in Birmingham with her sister Mrs. Eddings.

Dr. Sam Gowan had as his guest during the week end Dr. Gordon King of Notasulga.

Mr. and Mrs. H. M. Simpson, Mrs. T. C. McSwain and Mrs. N. S. Johnson were visitors in Montgomery Thursday.

Dr. P. T. Hinkle and Mr. W. M. Polk were business visitors in Montgomery Thursday.

MACEDONIA — BEAT 11

There will be preaching here the second Sunday in March, at 11 o'clock, by J. P. Littleton. Everybody come out to hear him.—V. G. Smith.

Please don't forget the show tonight is sponsored by the Grammar School P.-T. A. It's really a good picture with Dick Powell starring.

George Trotter, with Alabama Power Company, has been transferred from Martin Dam to Jordan Dam. He will move to Jordan in the next few weeks.

WILL SING AT NEW SALEM ON SUNDAY, MARCH 3RD

Next Sunday afternoon is the regular time for the afternoon singing at New Salem. The Friendly society will meet with us, and Profs. L. T. Grant, W. M. Devaughn and other good singers are expected. Both new books will be used. The people nearby who sing and those who like to hear good singing are invited to meet with us at 2:00 o'clock. Bring your new books and don't be late.—J. E. Miner.

THERE WILL BE NO SCHOOLS OPEN THURSDAY AFTERNOON

The schools of Chilton County will be suspended at noon Thursday (today) in order that all teachers may be able to attend a meeting at the Chilton County High School.

Superintendent Little is calling the teachers in to discuss certain necessary matters relative to our schools participating in federal aid this year.

OBITUARIES — IN MEMORY

It becomes necessary for us again to call attention to the fact that we make a charge of one cent per word for all obituaries over 150 words published in The Union-Banner. So, if you want an obituary, or in memory article, published about a departed friend or relative, it must be confined to not over 150 words, or else money order for the remainder should be included if sent by mail, as outlined above.

If obituaries are sent in containing over 150 words and no money accompanies same, it will be either omitted entirely or, if possible, condensed to come within the requirement, and published.

THE UNION-BANNER.

Watch next week's paper for news about the annual plow line sale at the Clanton Building Supply Co.

POOR OR

SOCIETY

Circle No. 3 Meets With Mrs. Luther Little

Members of Circle No. 2 of the Baptist W. M. U. met monday at the home of Mrs. L. E. Little. The devotional was led by Mrs. Jesse Jones. During the business hour the circle decided to make a quilt with church members appearing in embroidered letters.

The ladies present were Mesdames Jesse Jones, Louis Prince, J. T. Ellis, Frank Foshee, Billy Smith, Herbert Lowery, Grover Harris, J. Watts Moore, Wiley Littlejohn, Luther Little, B. H. Reeves, W. A. Powell, J. W. Fant and Miss Alice Powell.

—✦—

"Happiness Ahead" is a splendid picture. It is sponsored by the Grammar School P.-T. A.

Mr. and Mrs. Houston Nivens moved Tuesday into the Moore house that was occupied by Mr. and Mrs. Jim Roberts.

Mrs. J. P. Hayes Entertains at Luncheon honoring Mrs. Hopkins

Mrs. J. P. Hayes entertained a number of friends at a lovely luncheon on last Friday when she honored Mrs. Hopkins of DeKalb, Ill., who was the house guest of Mrs. E. E. Upchurch.

The spacious living room was decorated for the occasion in baskets of snapdragons and yellow jonquils. The luncheon table was centered with a crystal bowl of daffodils. At the noon hour a tempting lunch was served.

The guests enjoyed sewing during the afternoon. Enjoying this affair were Mrs. E. E. Upchurch, Mrs. Jno. T. Ellis, Mrs. J. Renfroe Mullins, Mrs. Hopkins, Mrs. P. T. Hinkle, Mrs. M. L. White, Miss Della Latham and Mrs. J. Watts Moore.

—✦—

Watch next week's paper for news about the annual plow line sale at the Clanton Building Supply Co.

Mrs. Hugh Jones Entertains Clanton Study Club

At 3 o'clock on last Friday afternoon the Clanton Study club met at the home of Mrs. James Hugh Jones. The home was decorated in beautiful baskets of jonquils and daffodils.

The meeting was presided over by Mrs. J. M. VanDerveer, club president. An interesting program on "Modern American Poetry" was enjoyed. Mrs. Omar Reynolds told most nterestingly the life of Edgar A. Guest. Mrs. Horsley White gave her paper on "Vachel Lindsey."

Mrs. Norman Roberts had as her subject some southern poets, and Mrs. John M. VanDerveer told of our "Negro Poets." Roll call was answered with lines from favorite poems.

During the social hour delicious refreshments were served to the following members and guests: Mrs. J. E. Gowan, Mrs. J. W. Hayes, Mrs. Grady Heflin, Mrs. N. S. Johnson, Mrs. M. F. Jones, Mrs. J. Watts Moore, Mrs. J. D. Mullins, Mrs. Renfroe Mullins, Mrs. Barney Roberts, Mrs. Norman Roberts, Mrs. Omar Reynolds, Mrs. L. C. Ross, Mrs. J. M. VanDerveer, Mrs. Horsley White, Mrs. P. D. Wilson, Mrs. C. F. Hofer of Marbury, Mrs. Edith Leith of Birmingham, Mrs. Billy Smith, Mrs. Sadie Solomon, Miss Alice Powell.

—✦—

Mrs. Omar Reynolds Hostess

Mrs. Omar L. Reynolds entertained members of her club on last Thursday afternoon at 3 o'clock. The home was effectively decorated in baskets and bowls of snapdragons, jonquils and daffodils. After a series of bridge games Mrs. James Wade was awarded club high score prize. Mrs. J. W. Hayes received the guest prize.

A delicious salad plate was served at a late hour to Mesdames J. P. Hayes, James Wade, J. C. Page, Hugh Jones, Frank Callen, J. Hance Alred, J. W. Hayes, and Julius Burnette.

—✦—

Our Lady Guild To Meet Thursday

Mrs. John Browder will entertain members of the Our Lady Guild of the Clanton Parish Thursday afternoon at 3 o'clock.

—✦—

High School Faculty Entertained

Members of the Executive Board of the High School P.-T. A. entertained the faculty at a George Washington party at the school Monday afternoon. The national colors and birthday observance were uniquely carried out in the table setting; a miniature cherry tree served as a centerpiece for the table and the place cards and luncheon plate were in keeping with the cherry tree. Favors were small baskets filled with candy cherries.

The guest list was confined to the high school faculty.

—✦—

Baptist Circle No. 2 Meets

Thirteen members of Circle No. 2 met with Mrs. M. Z. Atchison at her lovely new home on the Selma Highway Monday. Mrs. J. W. Hayes, chairman, presided over the meeting. The next meeting will be held with Mrs. Walter Fiquette as hostess.

Mrs. Atchison served delicious refreshments to the members.

—✦—

Mr. Grady Broadhead of Montgomery was a visitor in Clanton Saturday.

Mr. and Mrs. Omar Reynolds and Richard and Mr. and Mrs. Julius Burnette and Barbara spent Sunday in Montgomery.

Sanitary Grocery & Market
Wade's Grocery & Market
Phone 58 -- We Deliver -- Phone 133
We are Home Folks --- and sell at the Right Price

SUGAR 10 Lbs. 47c

Kerosene gallon 13c
Chum Salmon 3 10c cans 28c

MACARONI or SPAGHETTI each - 4c

Kellogg's All Bran, 2 for 25c
Crackers pound box 10c

String BEANS No. 2 Cans **2 for 15c**

14-oz Catsup 2 for 25c
Prunes 4 pounds 23c

MILK 6 small or 3 large 17c

1-lb bar Soap 3 bars 10c
English Peas 2 No. 2 cans 15c

Heinz Assorted **Baby Foods 3 for 25c**

Sardines 7 cans 25c
Argo Starch 3 pkgs 10c

No. 1 Cobbler **Potatoes 10 lbs 15c**

Lighthouse Cleanser, 3 for .. 10c
Calumet Baking Powder 1-lb can .. 20c

Good Grade **Boiling Meat lb 15c**

8-lb Carton **PURE LARD $1.18**

Red Top Lye 2 for 14c
Clabber Girl Baking Powder, 2 lbs 20c

8-lb Carton **Compound $1.15**

Fresh Ground Coffee 100 per ct pure, lb 16c
No. 1 tall sliced Table peaches 2 cans 25c

1-lb Cans **PORK and BEANS 6 for 25c**

Market Specials

Mixed **Sausage** ..... lb 12c
Pure Pork **Sausage** ..... lb 17c
Pure Pork **Bacon Squares** ..... lb 17c
End Cut **Sliced Ham** ..... lb 25c
Best Grade **Sliced Bacon** ..... lb 28c
Salt **Mackerel** ..... 2 for 15c

Fresh Salt Water FISH and OYSTERS

Southern Agricultural Workers Acclaim Dr. Charles H. Herty

BANQUET PHOTO—BY REEVES
PHOTO DR. HERTY—COURTESY ATLANTA GEORGIAN

Pictured above is part of the large audience of Southern Agricultural Workers who acclaimed Dr. Charles H. Herty (inset) when he delivered his recent "Urgent Message to the South." In this address Dr. Herty stated that the rapidly growing chemical industry is choosing the South as its center because of the South's rich raw materials, and in this lies the key to Southern prosperity. He urged the agricultural group to spread the use of Southern products, and particularly chemical products, on Southern farms. He described importations of such foreign goods as news print and sulphite pulp, sulphate of ammonia and nitrate of soda as needless, and pointed out that the American products offer equal values.

Notables in the banking and business world also received Dr. Herty's message with enthusiasm. Dr. Herty was greeted on his arrival by a Junior League Reception Committee of which pretty Miss Caroline Crumley and Miss Ida Sadler, pictured in the inset, were members.

Mrs. Frank Callen Entertains Wednesday Card Club.

The Wednesday Card Club was entertained last week by Mrs. Frank Callen at her home.

Three tables were arranged in the spacious living room which was decorated by a profusion of yellow jonquils. Mrs. Julius Burnette held high score and was awarded the prize. The guests were served a salad course by the hostess at a late hour. Enjoying this affair were Mrs. Hance Alred, Mrs. Julius Burnett, Mrs. Jno. Deramus, Mrs. N. S. Johnson, Mrs. Omar Reynolds, Mrs. Grady Reynolds, Mrs. H. M. Simpson, Mrs. J. C. Page, Mrs. James Wade, Mrs. J. P. Hayes, Mrs. Gaston Robinson and Mrs. John Armstrong.

—✦—

Mr. and Mrs. J. W. Hayes and children and Mr. and Mrs. John Mullins spent Sunday in Birmingham and Sylacauga.

Mr. George McCain spent Sunday in Sylacauga with his wife and little son, Jack.

Little Mary Anne Bentley of Springville, Tenn., is the guest of her grandmother, Mrs. E. E. Upchurch.

Mrs. Grover Harris, Mrs. Claude Goodman and Mrs. Era Wyatt were visitors in Birmingham Sunday.

Mrs. Edith Seith of Birmingham, who is the guest of Mrs. P. D. Wilson, will return to her home next week for several days. Mrs. Wilson will accompany her and be her guest for several days.

"Happiness Ahead" for the Clanton Grammar school if you'll see the picture at the Wadesonian Thursday night, February 27.

GROWING CROTALARIA

Crotalaria is a new summer legume which has given good results as a soil imporving crop. It has no value as a forage since animals will not eat it. There are many varieties of crotalaria but of those tested in North Alabama the most promising one has been the early strain of Crotalaria spetbilis. The late strain makes a larger vegetative growth than the early but does not mature seed in all years.

Planting.—Crotalaria may be planted alone or in alternate rows with corn. The land should be well prepared. The rows should be 3 to 3½ feet apart. The seed should be planted at the rate of 7 to 10 pounds per acre and covered very lightly, not over three-fourths inch deep. The ordinary planter with a sorghum seed plate may be used. This plate will put down 7 to 10 pounds of seed per acre. It should be planted about the usual time of planting corn and cotton and when there is abundant moisture in the soil. Moisture sufficient to get a stand of cotton or corn is not sufficient to get an even stand of crotalaria.

Broadcast seeding alone or in corn middles frequently fails. This method may be used when seed are plentiful and cheap but where seed are expensive it is too liable to failure to be recommended. When this method is used the seed should be sown at the rate of 25 to 35 pounds per acre.

Fertilization is not generally practiced though it may be profitable to use 100 to 200 pounds of superphosphate or 300 pounds of basic slag at planting if the soil is very poor. Inoculation is usually not necessary.

Harvesting. — Crotalaria produces from 500 to 2,000 pounds of seed per acre. The seed do not ripen evenly, therefore, some of the seed may shatter before the other seed are ripe. The seed may be stripped by hand in which case a man usually will harvest 40 to 50 pounds of seed per day. The plants may be cut and the seed threshed or flailed out. Many more seed can be obtained per day by this method than by hand pulling, although some seed will be lost. The seed should be cleaned and carefully stored so that they can be well aired to prevent molding.

Volunteer Seeding. — Many of the seed are hard and may not germinate for three or more years. If the seed are allowed to mature and scatter over the land, they will remain in the soil and germinate the following year. Thus, after one large seed crop is scattered crotalaria plants will come up in whatever crop follows for the next few years.

Plowing Under. — A heavy growth of crotalaria should be plowed under in December or early January to get the best results. If plowing is delayed until spring poor results from the crop following the crotalaria are sometimes obtained. The plants should be cut with a stalk cutter when they are thoroughly dry; they may then be easily turned under.

REFUGE NEWS

The Sunday School convention will meet here next Sunday at 2 o'clock p.m. This promises to be one of the best conventions of the season. Elsewhere in The Banner you will find the program cutlined for this service. Look for it. We have some fine topics for discussion, and those assigned are equal to the task.

We consider it a real treat to have this convention meet with us. If you miss this service you will miss a treat.

Little Howard Mims, who has been sick with pneumonia, is slightly improving.

The house of Mr. Arthur Mims caught on fire early Monday but no serious damage was done.

It is reported that Mr. O. R. Robinson is sick with flu.

There are a few cases of measles here and there.

Come to Sunday school Sunday morning and don't fail to come to the convention Sunday afternoon. — Reporter.

—✦—

Mrs. Billy Smith spent Thursday in Wetumpka with relatives.

THE FAMILY NEXT DOOR

ORIGINAL

MORAL:

It is not the price you pay for a job, but the job you get for the money you pay.

John stands back of all the work he does.

CHILTON COUNTY SHOE REBUILDERS

John Schmith

EXPRESS APPRECIATION

We wish to thank everyone who helped us in our distress by donating things to replace our household goods that were destroyed by fire. May God bless each one of you is our prayer.—Mrs. Mary Gwaltney and Children.

SINGING AT BETHANY

Next Sunday afternoon is our regular singing evening. We take this means of giving you a special invitation to be with us. We need your help and will appreciate it. We believe you will enjoy being with us too. Come, let's enjoy the evening together.—Chairman.

Miss Clark of Florida is the guest of her sister, Mrs. A. E. Middlebrooks.

GUARANTEED RADIO and ELECTRICAL SERVICE
Outdoor Advertising
J. B. DOWNS, JR.
Phone 2003
Clanton, Alabama

Typewriter Ribbons
FOR
All Makes of Machines
An Exceptionally Good RIBBON
FOR SALE BY
The Union-Banner

ALSO
Sales Ticket Books
AND
Adding Machine Paper
PENCIL AND TYPEWRITER
CARBON PAPER

HAMMER HANDLES
AXE HANDLES—BOAT PADDLES

County Farm Agent's Notes

Compiled by J. W. Fant, County Farm Demonstration Agent for Chilton County

ALL FARMERS ADVISED GROW SWEET POTATOES

Auburn, Ala., Feb. 25.—Sweet potatoes on every Alabama farm in 1935 is the goal of the Alabama Extension Service.

"Every family should plant ¼ to ½ acre to sweet potatoes," writes Dr. L. N. Duncan, director, in a special message to rural rehabilitation farmers of the state.

Potatoes should be bedded about 5 or 6 weeks before time to set in the field, and the plants should be set 15 to 18 inches apart in the field in 3-foot rows. This will require about 6,000 plants to set ½ acre—about 4 bushels of potatoes should produce the plants.

The potatoes should be fertilized with 4-8-7 fertilizer at a rate varying from 600 to 1,100 pounds per acre.

COWPEAS SERVE FOUR PURPOSES ON FARMS

Auburn, Feb. 25.—Alabama farmers have found four important uses of cowpeas. These uses are: (1) makes good hay; (2) gives grazing for hogs and poultry; (3) is a good soil builder; and (4) is a desirable human food.

The Whippoorwill variety is perhaps the most popular, repart agricultural officials of the College of Agraculture who also advise that "The Brabham and Iron should be grown on lands infected with cotton wilt."

Red Ripper, Clay and Black are running varieties and are satisfactory for grazing and soil improvement, it was added.

Plant 25 to 35 pounds of seed per acre in rows wide enough to permit one or two cultivations. When broadcast, cowpeas should be sown at the rate of 80 to 120 pounds per acre.

JOHN IVEY BECOMES POULTRY SPECIALIST

Reports from Auburn say that on February 16th John Ivey, former head of the poultry department of the Alabama Polytechnic Institute, became poultry specialist of the State Extension Service. Immediately after his appointment he became active in helping farmers and poultrymen develop their pountry industries.

DISSOLUTION NOTICE

The old firm of Farmers Hardware Company, Clanton, Alabama, is dissolved, J. Renfroe Jones retiring. The title of the new firm will be Farmers Hardware Company, which firm will be composed of the Estate of E. M. Jones, deceased, and Lester Jones, who assume all the legal liabilities of the old firm and are authorized to collect all accounts or indebtedness due the old firm.

Dated, this the 19th day of February, 1935.
The Estate of E. M. Jones, deceased,
By LESTER JONES,
Administrator.

Chest Colds

Don't let them get a strangle hold. Fight them quickly. Creomulsion combines 7 helps in one. Powerful but harmless. Pleasant to take. No narcotics. Your own druggist is authorized to refund your money on the spot if your cough or cold is not relieved by Creomulsion. (adv.)

CORN AFTER LEGUMES NEED NO FERTILIZATION

Auburn authorities advise that corn planted ten days to two weeks after turning a good crop of either hairy vetch or Austrian peas needs no further fertilization. J. C. Lowery, extension agronomist, advises further that corn not following winter legumes should receive a side-dressing of 100 to 200 pounds per acre of nitrate about forty days after planting.

It is probably advisable to apply phosphate at rate of 200 to 300 pounds per acre on land recently cleared.

OTHER CROPS ALLOWED ON IDLE CORN LAND

Auburn, Ala., Feb. 23.—Land held out of production of corn for grain under the 1935 corn-hog contract may be planted without limitation to any other crop than corn, but not to corn for use as fodder or other forage purposes, reports the corn-hog section of the Agricultural Adjustment Administration.

BLACKSHER LAKE IN LITTLE RIVER PARK

Montgomery, Ala.—One of the outstanding features in Alabama's state parks is the lake in Little River Park in the Escambia County portion of the reservoir, according to Colonel Page S. Bunker, state forester, who is also director of state parks. "Comparatively few people are aware of the details of the developments being made on our state parks," says Colonel Bunker. "This is largely due to the fact that the commission of forestry has not publicized extensively the various features of the development program for the reason that most of the improvements are still under construction and are accessible to the general public only with some difficulty. As soon as the roads and other engineering features are sufficiently well advanced to be used freely and safely, the public will be invited cordially to visit and enjoy the parks to their full extent. Meanwhile, all visitors are welcome but in many cases they will find facilities and conveniences still in the construction stage.

"Blacksher Lake at Little River State Park has a water surface of approximately forty acres bordered by high banks and hills. The shore line is irregular, being about two miles in length, and has been given engineering and landscape treatment to add to the natural beauty of the setting. The lake is supplied with water from Blue Springs Creek. A rustic structure serving as boathouse and as a pavilion has been completed."

"REGISTER YOUR BABY" MOVE HAS GOOD SHOWING IN COUNTY

Montgomery, Ala.—At least 226 babies in Chilton County will be sure of their "first citizenship papers" since that many baby census cards already have been returned to the state board of health, Montgomery, in connection with the "register your baby" campaign.

In 1933 there were 628 births recorded from Chilton County, according to Dr. J. N. Baker, state health officer. The 1933 birth registration is used as a basis for estimating the number of cards that may be returned from any county, Dr. Baker pointed out.

Parents in Chilton County can materially assist the board of health, and the two other cooperating agencies, the bureau of the census and the Alabama relief administration, and at the same time assure their baby of proper birth registration by filling out and returning a baby census card. The cards do not require postage. They are being checked with records in the vital statistics bureau of the state board of health.

WHAT NEGROES ARE DOING

P.-T. A. Holds Annual Session

The annual P.-T. A. meeting, which is a joint meeting of all local P.-T. A. in the county, was held at the County Training School last Friday, February 22. All local organizations were well represented in number.

The P.-T. A. had as its guest speaker, Mrs. J. H. Anderson, of Birmingham, president of the state congress of parents and teachers. In a very simple manner Mrs. Anderson addressed the association, giving them some new ideas and suggestions that can be made practicable in the future. For the position she holds, Mrs. Anderson is a very capable woman, and her interest in the work is deep-seated, as was manifest in her address.

Another interesting feature of the program was a very practical demonstration by the vocational boys on repairing leaky tubs, harrows, single stocks, and building door steps at home.

There was also a very good exhibit for the adult school in Clanton, where Mrs. Jackson is teacher. The exhibit, itself, was evidence of the good work Mrs. Jackson is doing with our people who are grasping the opportunity which the adult school offers.

Others participating on the program were our County Superintendent Mr. Luther Little, and the attendance officer, Miss Cobern, and Mr. Benj. Anderson, principal, who gave an interesting history of the works of the great philanthorpist, the late Julius Rosenwald, who gave so liberally of his immense wealth for negro education in the South.

We must congratulate our president, Mrs. Leila C. Woods, for her untiring effort in the field and for such a splendid program. The program was interesting throughout and all reports including financial reports were very good.—Benj. Anderson, principal.

BOB JONES COMMENTS ON HERE AND HEREAFTER.

There came recently a significant press story from London, England. Sir Ambrose Flemminy, who is eighty-five years old, in his presidential address given to the Victoria Institute and Philosophical Society of Great Britain startled the scientists by challenging the Darwin theory of evolution. He said that the Darwin theory of evolution is a product of the imagination. It is not scientific. Sir Ambrose has been long one of the outstanding scientists and philosophers of England. "I cannot consider that we have an serious proof of the evolution of man from an animal. We have not the smallest knowledge of how empty space became occupied with the most rudimentary form of matter." Sir Ambrose declared that he believed in the bodily resurrection of Jesus and that this is the best attested fact in human history. He said that the resurrection of Jesus from the dead certified all the previous miracles of the Lord.

Some of the "half baked" science teachers in our schools and colleges say that all modern scientists accept the evolutionary hypothesis. It is refreshing when a man like Sir Ambrose, who is a fellow of St. John's College, Cambridge, and who has headed the Victoria Institute for the last 8 years speaks unequivocably against evolution and for an authoritaitve Bible. Often teachers of science say that we preachers know nothing about science. My reply is few of the teachers of science know anything about the Bible. Occasionally a great scientist like Sir Ambrose and Isaac Newton know the Word of God and when they do know it they believe it. The writer has never met any man or woman who really knew the Bible who didn't believe it. I cannot understand how any teacher of science can accept the guesses of Darwin and repudiate the authority of the Bible. I should like to say especially to young people: "Pay no attention to the high sounding words of worldly wise men who ridicule the Bible. The Bible is the book of books. It will stand any kind of test, scientific or otherwise. It is flawless. It is what it claims to be—the word of God."

Watch next week's paper for news about the annual plow line sale at the Clanton Building Supply Co.

LOMAX TABERNACLE

Our Sunday school is progressing nicely. Rev. Perry Mims of Temple Church will preach here the first Sunday in March, both morning and night. Our regular preaching days will be the third Saturday night, Sunday and Sunday night. Everybody is invited to come.

A cowpuncher ordered a steak at a restaurant. The waiter brought it in, rare—very rare. The pnucher looked at it and demanded that it be returned to the kitchen and cooked.

"Tis cooked," snapped the waiter.

"Cooked heli," returned the puncher. "I've seen cows hurt worse than that and get well."

AVERY
Farm Implements

We have just received a car load of the well-known Avery line of farm implements including

STEEL BEAM PLOWS
SEED PLANTERS
(With Hill-Drop or Drill Attachment)
FERTILIZER DISTRIBUTORS
SECTION HARROWS

We also have a full line of all kinds of repair parts for Avery Farm Implements.

GET READY!

At this time when farmers must be checking up on their equipment for the crop-making season, we invite you to come to see us and look over our line before you buy.

Contract your Fertilizer with us before March 15th and save the advance in price.

J. R. Mullins & Sons

In our new location on the Highway
Clanton, Alabama

WADESONIAN
PROGRAMS

FRIDAY, MARCH 1
Irene Dunne and Donald Woods in
SWEET ADELINE
COMEDY — Selected Short Subjects
SERIAL — RUSTLERS OF THE RED DOG
First Show at 7:00; Second Show at 8:30
This Picture Will Be Shown Saturday Night at 10:00

SATURDAY MATINEE and SAT. NIGHT, MARCH 2
Bob Steele in BREED OF THE BORDER
COMEDY — Selected Short Subjects
SERIAL — RUSTLERS OF THE RED DOG
Matinee 2:00; First Show 7:00; Second Show at 8:30

MONDAY and TUESDAY, MARCH 4 and 5
Will Rogers in JUDGE PRIEST
COMEDY — Mr. Widget

WEDNESDAY, MARCH 6
Constance Bennett in
OUTCAST LADY
COMEDY — Berry From Panadora

THURSDAY, MARCH 7
Carole Lombard and Walter Connolly in
LADY BY CHOICE
COMEDY — Polo Thrills

LIST OF BIRTHDAY PASSES

CLANTON—Lucille Sherwood, 7; Miss Bessie Gilmore, 2; Elizabeth McSwain, 5; Ed W. Miller, Jr., 1; Mrs. Ed W. Miller, Jr., 1; Elizabeth Lawrence, 3; Morgan Reynolds, 1; Louise Arnold, 1; Voncell Jackson, 4; Mrs. J. H. Foshee, 4; Leonard Hand, 5; Mrs. C. L. Broadhead, 4; Rudolph Moates, 2; Jessie Cost, 2; Irene Turner, 1; Mrs. D. H. Wilder, 3; **DEATSVILLE**—Myron Manley, 6; **COOPER**—Loyd Pinson, 1; H. W. Smith, 5; Charlie Ray, 7; Morris A. Pinson, 6; **MAPLESVILLE**—Mrs. Frank Perry, 6; Mrs. J. F. Perry, 3; **THORSBY**—Zackie Lowery, 2.

ADMISSION 10c and 25c

Alabama Power News
(An Advertisement of Alabama Power Company)
February, 1935

STAGE SET FOR BIG SPRING SALE

Low Rates Pave Way For Many More Alabamians To Enjoy Comforts and Convenience of Electric Cooking and Water Heating

Low rates, low prices and unusually reasonable terms abundantly complete the triangle of value on which we base our confident prediction that our 1935 Spring sale of electric ranges and water heaters will set a new all time record.

Until you've actually owned an electric range or water heater you can't imagine what a world of comfort and real enjoyment these two appliances can bring into your home.

When you cook electrically you will have many more carefree hours to spend in your garden or with your friends. Your kitchen will be cool and clean, your pots and kettles free from soot and grime. And meals will be tastier, because foods cooked electrically hold their flavor.

An electric water heater is an equal aid to living comfort. It reduces the hot water problem in the home to one simple thing—turning on the faucet. Automatically and silently it maintains an inexhaustible supply of piping hot water at all times. And gives you this constant service without dirt, smoke or flame.

During our Spring sale, beginning March 1st, electric ranges will be offered at prices ranging from $77.50 up and electric water heaters from $60.50 up. Convenient terms will be available.

Drop around and see us sometime soon, and let us figure out for you how economical it is to own and use these two dependable home services.

Beebe made a new low record for deep sea diving in his bathysphere. Electric rates in Alabama have also reached the lowest point in Alabama history.

Preferred Stock Dividend Declared

Birmingham, Ala., February 11. (Special)—The Board of Directors of Alabama Power Company have declared the regular quarterly dividends on its preferred stock, payable April 1, 1935, on the $7 and $6 stock to stockholders of record March 15, 1935, and payable May 1, 1935, on the $5 stock to stockholders of record April 15, 1935.

These dividends will aggregate approximately $585,000 and dividend checks will be mailed on March 30, for the $7 and $6 stock and on April 30, for the $5.

Its Easy To Have A Lighted Outdoor Living Room

A cozy outdoor garden, enclosed with shrubs and vine covered fences, bordered with flowers, softly lighted by electricity, will prove a wonderfully attractive retreat during hot-weather nights this summer. A little cash, a little ingenuity, a little careful planning can easily transform your back yard or garden into such a fairyland — an "out-door living room" which you, your family and friends will find a place of constant pleasure.

With modern outdoor lighting many beautiful effects can be achieved. For instance, underwater colored lighting for your lily pond, portable spot lighting to reveal the full beauty of your flowering dogwood, your boxwoods, or other shrubs in which you take especial pride. Then there are border lights for your flower beds, and many other lighting methods which are new and novel. Our lighting engineers have made special studies of outdoor garden lighting, and will be glad to advise and assist you with your "outdoor living room." Under the FHA financing plan you can finance such improvements at low cost and on long terms.

MARVELS

I

How would you like to bathe in melted snow? Folks who live in Iceland actually do! But the melted snow in that part of Iceland is really the hottest spring water in the world. Snow on the peak of the volcano, Hecla, in Iceland, melts and rushes down thru deep ravines in the volcano's seething sides, then underground for 30 miles to emerge finally as steaming natural springs, some of which have a temperature as high as 260 degrees Fahrenheit. Citizens of Iceland use this hot water for bathing and washing clothes.

Alabama has no volcanoes, and no natural hot springs. But many citizens of Alabama do have a hot water supply which is equally abundant and even more convenient. They use electric water heaters.

II

America's first bath tub was built in Cincinnati in 1842. It was of mahogany, lined with sheet lead, and was exhibited at a Christmas party. Next day, local papers denounced it as a "luxurious and democratic vanity." Medical men took it up and pronounced the bath tub a "menace to health." In 1843, Philadelphia undertook by public ordinance to prohibit bathing between November 1st and March 15th. Two years later Boston made bathing unlawful except when prescribed by physicians. Bath tubs were taxed $30 yearly. And that was only little more than 90 years ago! Today all recognize that the daily ath is a vital part of good health, good breeding and good business. And that hot water—instantly available at any hour through the convenience of electricity, is an essential service in the modern home.

Utility Service Low In Average Budget Dollar

Figures compiled by the National Industrial Conference Board show that the total cost of all utility service to the individual in the United States is only six cents of the average family's budget dollar. That includes electricity, gas, telephone, water, and street railway fare.

Farmers' Dollar Is Biggest Since '29

For the first time since 1929, the farmers' dollar in terms of what he buys is estimated to be worth from 89c to $1.09.

POOR OR

ANNOUNCING ---
OUR SPRING AND
SUMMER TAILORING
OPENING ---

Monday, Tuesday and Wednesday
March 4th, 5th and 6th

Mr. J. E. King, Special Representative of Imperial Tailoring Co., of Baltimore, will be with J. R. Mullins & Sons at Clanton to take your measure for suits.

WILL APPRECIATE A VISIT FOR YOUR INSPECTION OF THIS LINE. DELIVERY AT ONCE OR ANY FUTURE DATE

LATEST STYLING
PERFECT FIT GUARANTEED

J. R. Mullins & Sons
Clanton

WASH-DAYS
in the
Garden
NOW

THAT time you usually spend washing clothes can be used for gardening or any other favorite hobby. We do your laundry work perfectly . . . take the finest care of your clothes and linens . . . and charge the lowest available rates.

10 Pounds
DAMP WASH
30c
Additional Pounds
3c Each

Call to-day, and tell us when we can call for your laundry.

All of our work is guaranteed. Only the purest soaps are used.

PHONE 119
CLANTON LAUNDRY & CLEANING CO.

STATE NEWS PARAGRAPHED

A Resume Of The More Important Events Of Interest Condensed To An Epitomized Form

Influenza which reached the proportions of an epidemic over Alabama recently, is receding now.

A 12-pound o'possum was caught on College Street in the heart of Florence by John Warren, Negro janitor at the City Hall.

Alabama farmers realized $106,458,000 in 1934 in combined receipts from the sale of their principal farm products and Government benefit.

Lamar County farmers sold 3,800 gallons of syrup recently to the Federal Emergency Relief Administration for which they received $1,710.

Shrubs of various types have been set out in the Boaz city park, in accordance with plans previously made by engineers and landscape artists.

The mayor and Town Council of Boaz have filed application with officials in Montgomery for $147,250 of Public Works Administration funds.

The Gadsden City Commission has awarded the contract for the construction of the new Municipal Auditorium. The contract price was $125,426.51.

The Boys Work Committee of Decatur Kiwanis Club is cooperating with the band committee of the Chamber of Commerce in an effort to organize a band for Decatur.

Not satisfied with having obtained $295 cash and a $75 watch, burglars who broke in the home of Dr. E. C. Ray, Birmingham, took his keys and fled in his new auto.

John G. Chapman, textile official, will head the Democratic Party in Talladega County again this year. He has been re-elected chairman of the executive committee.

The Lions and Civitan Clubs of Albertville have promoted the organization of the Albertville Country Club and work is expected to begin soon on a nine-hole golf course.

To date 252 families have been placed on land in the rural rehabilitation program in Coffee County, and it is expected the number will be increased to 300 by March 1.

The State Pardon Board in a unanimous decision denied the plea of Ed Thomas, condemned Hale County Negro, for commutation of his death sentence to life imprisonment.

"Ninety in the Shade," a new book about the South by Prof. Clarence E. Cason of the University of Alabama, will be issued in March by the University of North Carolina Press.

More than 15,000 Alabama citizens became volunteer fire fighters in 1934, when approximately nine per cent of the state's 22,500,000 acres of forest land burned over during the year.

The Etowah County Bar Assn. has voiced its disapproval of the proposed Inferior Court of Gadsden and reiterated its request that Etowah County be created into a separate circuit.

Alabama is leading the nation in soil conservation work. At present 54 complete terracing outfits are terracing approximately 1,000 acres of land in 32 counties of the state each day.

Montgomery's chances of placing an entrant in the reorganized Southeastern Baseball League appeared remote with the announcement that the St. Louis Cardinals would not support a team there.

Members of the Florence 'Roosevelt for President Club" which was one of the first organized in the nation to promote the candidacy of the President in 1932, gathered at the Courthouse to begin a campaign for Roosevelt's re-election.

A committee to present to Congress the urgency of a canal providing a short cut to the sea for the Tennessee Valley was named by the Tennessee Valley and Tombigbee River Association in an effort to speed up decision on the project.

As a convenience to farmers and landowners interested in reforestation, the State Commission of Forestry operates a forest tree nursery near Livingston for the production of seedlings, which are available for planting on idle land.

Dean Wellman, Birmingham-Southern College student, has been appointed to an assistantship in geology at Washington University, St. Louis.

Carlton K. Butler, instructor in music in the Birmingham public schools, has been appointed bandmaster at the University of Alabama.

Notice that all bids for construction of the new Fairfield postoffice have been rejected and that new plans and specifications will be drawn has been received by Mrs. Ada Burks, Fairfield postmaster, from the Postoffice Department at Washington.

Mrs. Roberta Langford of Birmingham spent the week end in Thorsby.

Mrs. S. M. Baker of Clanton spent a few days last week with her daughter, Mrs. C. B. Gibbons.

Messrs. Edwin and Caul Cade of Woodlawn were visitors at the Littlejohn home Sunday.

Mr. J. W. Littlejohn of Woodlawn is the guest of his brother, R. W. Littlejohn, and Mrs. Littlejohn, this week.

Miss Vilula Littlejohn returned to Birmingham Monday to resume her work with International Business Machine Corp.

Mr. and Mrs. Louis Self and Miss Clara Lucas of Birmingham spent Sunday with Mr. and Mrs. Martin Peterson.

Mr. and Mrs. Russell Peterson were Sunday dinner guests of Mr. and Mrs. Martin Peterson.

Mr. and Mrs. A. E. Reagan spent last week end in Selma.

Watch next week's paper for news about the annual plow line sale at the Clanton Building Supply Co.

Have You Attended Our

49-cent SALE

Hundreds of Wonderful Bargains on Display

Prints
Fast Colors
5 yds 49c

GINGHAMS
Good Quality
6 yds 49c

LADIES HOSE
Lisle
Regular 25c quality
3 Pairs 49c

SWEATERS
$1.00 to $1.98 values
All-Wool Sweaters
49c

WORK SHIRTS
All sizes triple stitched
Extra Full Cut
49c

THREAD
Regular 10c quality
6 spool 49c

Attention MEN

We have just received a big shipment of new and beautiful Men's Suits for Spring. We know you will be coming to our 49-Cent Sale this week, and we will have these suits ready for you to look at. Be sure to ask to see them.

SHOES

Also, while you are here we want to show you our new line of Star Brand all-leather shoes. We have them for every member of the family.

Cannon
Towels
Size 17 x 36
5 for 49c
Size 20 x 40
4 for 49c

Men's Caps
Regular $1.00
Special now for
49c

SHIRTS
For Men and Boys
All sizes and colors
49c

KOTEX
Regular Price 25c
3 boxes 49c

HOSE
Full-Fashioned
Silk Hose
49c

Curtains
2½ yd Curtains
Ready made
49c

PLAY SUITS
Sizes 2 to 8 years
49c

THE LEADER
M. Lande, Manager
Clanton, Alabama

THORSBY SECTION

(Mrs. S. E. Norton, Manager)

Regular services at Congregational church next Sunday, Prayer meeting and choir practice Wednesday night.

The Ladies Guild will meet at the dining hall of Thorsby Institute on Thursday afternoon.

The Boy Scouts will meet at the Congregational parsonage at 6:30 Friday evening. The boys are expected to bring their hand books. One new scout has been added to the Thorsby Troop. Eght boys have almost completed the second class test.

The trustees of the church are requested to meet at the church Sunday afternoon at 2 o'clock.

There will be S. S. at the Baptist church next Sunday morning at 9:45. B. Y. P. U. Sunday evening at 6 o'clock.

The Dramatic Club of Lay Dam will give a play at the auditorium of the Thorsby Public School next Friday night at 7:30. The title of the play is "Always in Trouble." This program is being sponsored by the P.-T. A. So please come, for the P.-T. A. is badly in need of funds. Admission ten cents and twenty cents.

Mr. and Mrs. Ira E. Sarber of Elmore were the Wednesday guests at the home of Mrs. J. H. Goddard.

Miss Edith Robinson of Randolph spent the week end with Miss Louise Robinson.

The Thorsby Senior B. Y. P. U. went to Pleasant Grove Sunday night and rendered a program, the topic being "Total Absteinence the only Safety." After B. Y. P. U. they stayed for the services. Dewey Robinson and Rev. Maurice Hodgens preached a good sermon on prohibition.

Mrs. Leonard Moody and baby son, of Birmingham, are spending a week in Thorsby.

Mr. and Mrs. Leonard Moody and little son were week end guests of Mr. and Mrs. Sutlive.

Mr. and Mrs. R. M. Smith took dinner with Mr. and Mrs. J. L. Mixson last Friday. The dinner was in honor of Mrs. Mixson's birthday.

Mr. Lloyd Howard and Miss Pauline Pool were married at the home of Mr. and Mrs. C. S. Howard Saturday evening at 6:30. They were married by Rev. Stanley. Mr. Leo Cobb was best man and Mrs. Cobb was matron of honor. Others present were the bride's mother, Mrs. Roberta Langford, Mr. and Mrs. C. S. Howard, Mrs. Anna Phalin, and Mr. Louis Howard. The couple are making their home in Thorsby.

Christian Endeavor News

The Christian Endeavor Society presented an interesting missionary program on Japan Sunday evening, February 24th. This was one of the closing services of a month's study of Japan, its people and their problems.

A number of talks were given, presenting the various aspects of Japanese life through stories of their daily activities, reports of the Christian work being done there, and histories of several mission schools, and also, Kobe College, which is the most famous school in Japan.

The places mentioned were pointed out on a carefully drawn map. This map and the talks given, helped those who heard the program, to better enjoy the stereopticon pictures on Japan, which followed in the regular church service.

The program was led by Miss Bernice Robinson and it was brought to a close with song and prayer.

OMAR L. REYNOLDS
Attorney-at-Law
Office Opposite Court House
CLANTON, ALA.

GRADY REYNOLDS
Attorney-at-Law
Office Opposite Court House
CLANTON, ALA.

Thorsby Institute News

Last Saturday night the Annual Declamatory Contest of Thorsby Institute was held. Four girls and four boys participated. A prize of five dollars was awarded Jane Billingsley as the winner of the girls and five dollars to U. L. Mims as winner of the boys. These prizes were given by Rev. and Mrs. E. L. Benson of Elgin, Illinois. They are much interested in the school.

Last Friday morning at chapel Miss Kittie Austin, welfare director of Chilton County, gave a very interesting talk on her work.

Friday afternoon, the last period, there was a joint club meeting of the Pushmataha and Philomathis clubs. The program was appropriate to Washington's birthday.

Tuesday morning at chapel Mae Pearl Sorrell told of the origin of the piano, and the freshmen and sophomore girls chorus sang "Above the Clear Blue Sky," which was enjoyed by all.

The circulation count of the Institute Library for 1934 shows that more than 7,300 books, magazines and other pieces of literature were charged to borrowers during the year. If you have never made any use of the library's facilities you are cordially invited to come and see what we have.

Miss Fairbank, Miss Ford, Mrs. Butler, Mrs. Jenkins and Miss Jenkins attended five o'clock vespers Sunday at the Congregational church in Birmingham. They went especially to hear Dr. Cadman, pastor of the Central Congregational church, of Brooklyn, New York, who has been preaching for a week at the First Methodist Church in Birmingham. He is called by many the greatest radio preacher in America.

PLEASANT GROVE
JEMISON

We are nearing the land of flowers and songbirds. Thanks to the great Creator for the springtime.

Sunday was a banner day for this community. The Sunday school was a success. After Sunday school we had a wonderful sermon by the Rev. Ernest Jones. Sunday evening the Thorsby B. Y. P. U. rendered us a great and appropriate program taking the program for March 24, which was a temperance subject. After B. Y. P. U. Rev. Dewey Robinson, one of Thorsby's fine young men, delivered a wonderful lecture in regard to the election on prohibition; also our pastor, the Rev. Maurice Hodgens, preached a glorious sermon showing the evils of strong drink and its effects on humanity.

Mr. and Mrs. Manning Peoples and son, Horace, were the guests of his sister and family, Mr. and Mrs. Bill Davenport, Sunday.

Mr. and Mrs. S. Z. Woodley wish to extend their thanks to their friends and neighbors for their thoughtfulness and kindness shown them when their lovely new home burned Monday of last week.

Mr. Clarence Turner spent Sunday with his father-in-law, Mr. E. D. Dawson and family. Tis wife formerly Miss Emmarine Dawson, and little daughter returned to Prattville with him, where they are to make their home.

Mr. Eddie Childress and mother, Mrs. Alice Childress, Mr. Tom Childress, Mary Ann Smitherman and Miss Agnes Campton visited Mr. Charley Childress Sunday, who has undergone an operation in the Woodlawn Hospital hecently. They report him doing fine.

Mr. and Mrs. Arry Miskelley spent last week end with relatives here.

Mrs. Carroll is visiting her son and family here, Mr. and Mrs. Elzie Carroll.

Mr. and Mrs. Vasteen Davenport have moved into this community.

Mr and Mrs. Dayton Chapman have moved onto Mr. Sam Woodley's place.

Mrs. Sam Woodley is still going to Birmingham for treatment, but she has improved some.

Mr. and Mrs. J. A. Wright visited their daughter and family, Mr. and Mrs. Clarence Marcus, Monday.

Mrs. Johnnie Trott and children were the guests of the Misses Champion Monday.

Mr. and Mrs. George Spivey and son, Erschel went to Clanton Wednesday. Mr. Spivey has had his teeth extracted on account of throat trouble.

Our good friends, the Gletty's have moved to Thorsby. We are wishing them success.

Mr. and Mrs. Clyde Champion visited his nephew, Mr. Marvin Champion and family, of Cedar Grove on Wednesday. Marvin's little son, Alfred has pneumonia. They went back Saturday evening and spent the night and reported little Alfred no better. We are hoping that he will soon regain his health.

Mrs. Frank Davenport and daughter, Edith, and Miss Wilda Smitherman were the guests of Mrs. Carl Dawson of Jemison Wednesday. Miss Edith Davenport spent Friday night with Miss Olis Davenport and the week end with her aunts, the Misses Champion.

Mr. and Mrs. J. E. Kay and Miss Margaret Morgan of Birmingham were the guests of Mr. and Mrs. Adair.

Mr. and Mrs. Carroll and mother and Rev. Maurice Hodgens were the dinner guests of Mr. and Mrs. Jesse Cofer Sunday.

Misses Jewel and Voncile Carroll were the guests of Miss Billie Frank Merchant Sunday.

Mr. and Mrs. Fulton Kincaid were the guests of Mr. and Mrs. Johnnie Trott Sunday.

There were several visitors with us at our church Sunday morning, among whom were Mr. and Mrs. Jones, mother of Rev. Hodgens, Rev. Ernest Jones and family, Mr. Otis Jones, Miss Bussy, Mrs. Arry Miskelley and Miss Emmarene Rasberry and brother, Woody, and Mr. Earl.

Come again. You are always welcome here.

Mr. and Mrs. Tom Zuber and little daughter, Mary Alice, were the guests of the Prices Sunday afternoon.

Mr. and Mrs. Philip Franklin were the guests of Mr. and Mrs. Emmett Miskelley Sunday afternoon.

C. O. LAWRENCE, M. D.
Upchurch Bldg.
Phones: Office 28-J; Residence 161-W; Office Hours
9 to 11 a.m. and 2 to 5 p.m.
Sundays by appointment only
Special attention to diseases of Eye, Ear Nose and Throat

Wyatt Drug Co.
Thorsby, Alabama

Buy your Corn Seed now --- Save Money
Keystone Seeds for Better Crops

Always Lowest Prices on
Cabbage Plants and Onion Sets

We still have a few English Pea Seeds, Tomato Seeds, new improved Stone, Marglobe, Early Detroit.

Watermelon Seed --- Cash

Prizes for largest Stone Mountain Melon Grown from seed bought from us.

Prescriptions Carefully Compounded

RIGINAL

The CLIMAX of BARGAIN Offers

In MAZAR'S Bargain Department

For FRIDAY and SATURDAY of This Week

You are invited to bring along your mail order catalogue and compare prices with our Bargain offers.

Here's Your Chance, Boys, to get that Howell snappy

Sweat Shirt

While they last only

39c

A regular 79c value (Bargain Department)

One Table of

Face Powder, Bath Powder, Vanishing Cream, Dolly Dimple Compact, Brilliantine, Honey Almond Cream, Narcisse Perfume, Rouge, etc.

These are 10-15 and 25c Values for

8c

Embossed Table Napkins 8c

(Bargain Department)

Mens Work Shoes

(Not a Scout Shoe)
Values up to $1.98

$1.49

Your Old Reliable Scott's Level Best

Overalls

$1.19

Fully Guaranteed

Men's and Ladies High Grade Light Weight

SWEATERS

Values up to $1.00
While they last for only

39c

or

3 for $1.00

Limit 3 to one customer
(Bargain Department)

Okay Men

Get your supply of Summer

UNDERWEAR

In Shirts and Shorts
Both Pieces for

25c

(Sizes 36 to 42)

Another Scott Value and something swell
Scott's Level Best
Snag-Proof Khaki

Trousers

$1.39

Also Button Leg Pants
A regular $1.98 value

Neptune and Arabian

Silks

Colors in blue, pink, rose, red turquoise and all pastel shades. Fine to line coats or for Childrens Dresses

10c yd

(A regular 29c Value)

The Genuine KED
Values up to $1.00

Tennis SHOES

69c

(Not an ordinary tennis shoe)

New, Crisp, Sheer

Children's Dresses

In Organdie, Voile, Batiste
Sizes 2 to 6
A real value worth 25c only

19c

While they last
(Bargain Department)

We have plenty of 2-pound

Scrap Bundles

in our Bargain Department
We want you to see them

MAZAR'S

New Mullins Building
Two Doors East of
First National Bank

Your Store

Civil Cases Set For March 4th

The civil docket of the Circuit Court of Chilton County is set for trial for the week beginning Monday, March 4. The following cases are on docket for the first day:

John Odum vs. W. P. Collins and P. J. Shearer, damages.

David Tyree vs. W. P. Collins and P. J. Shearer, damages.

Mrs. Claud Jones vs. James Clyde Rogers, damages.

Minnie Davis vs. Richard I. Barry, damages.

Cable Burton vs. Earle Thomas, detinue.

Jessie McLendon vs. J. D. Eiland, note.

Mrs. Ruth J. Gowan vs. J. E. Moore, J. Z. Mims and O. O. McCrory, garnishement on judgment.

Margie Hughes vs. Reedie Logan, damages.

Cadick Milling Co., vs. M. V. Smith, garnishment on judgment.

G. R. Culver vs. C. E. Lovett, damages.

J. M. Gore vs. J. C. Roper, claim suit.

L. L. Baker vs. J. E. Jackson, damages.

Howard Robinson vs. J. E. Jackson, damages.

Following are the cases set for Tuesday, March 5:

J. T. Roper vs. Thorsby Fruit Growers, account.

T. W. Childress vs. A. F. Mims, damages.

B. L. Cobb vs. A. J. Honeycutt, damages.

L. A. Schibner vs. Milton McWhorter.

S. L. Littleton vs. John Littleton and Era Littleton; to recover possession.

Goerge W. Freeman vs. Mrs. Tom Crumpton, damages.

Blanche Pouncy vs. Ralph Searcy, damages.

R. N. Ransom vs. J. B. Lahan, damages.

H. O. Davis vs. Mrs. G. D. Byrd, detinue.

Mrs. W. I. Gilley vs. Ralph Scarcy, damage.

J. Z. Mims, clerk, vs. Dr. C. S. Strock, account.

Iva Campbell vs. Alton P. Barefield, damage.

R. C. Taylor vs. Scouten Motors, damage.

W. T. Rawleigh vs. J. D. Holsomback, account.

Tencie Bell Spooner Thompson and Roxie Jane Spooner Nodine vs. Azalie Yessick Spooner, Evelyn Spooner, Everett Spooner and Robert Melton Spooner, ejectment.

Following is the docket for Wednesday, March 6:

Manley Smith vs. W. T. Tracy, damage.

W. T. Rawleigh Co. vs. E. P. Cooper, R. A. Williams and S. J. Headley, account.

Loeb Hardware Co. vs. Charlie E. Gulledge, note.

Mrs. J. E. Garrett vs. John Gaylor, and Henry Gaylor, account.

H. C. Whitmer Co. vs. W. E. Burkhalter and A. F. Courtney, account.

E. L. Arant vs. Hill Grocery Co., account.

Dr. J. B. Williams vs. O. H. McDowell, account.

Isam Fuller vs. M. Thornton, damage.

Gray and Dudley Co. vs. Farmers Hardware Co., account.

Mrs. Addie M. Payton vs. J. D. Bean, for rent.

Chilton County vs. George McCain and Mrs. R. C. Ray, appeal from order of condemnation.

Tom Kemp vs. Anthony Holyfield, detinue.

Lillian Tysinger and Sam Matthews vs. M. L. White and and W. C. Robinson, ejectment.

Lillian Tysinger and Sam Matthews vs. J. E. Easterling and Mrs. J. Watts Moore, ejectment.

Lillian Tysinger and Sam Matthews vs. Dovie Childress, ejectment.

Lillian Tysinger and Sam Matthews vs. J. E. Easterling and S. P. Mims, ejectment.

Lillian Tysinger and Sam Matthews vs. Grover Jones, ejectment.

Following is the docket for Thursday, March 7:

W. C. Erwin vs. C. D. Kennedy Co., damage.

Mrs. P. W. McKee vs. Cecil Gardner, damage.

Mrs. Ida Musgrove vs. Cecil Gardner, damage.

Ola Musgrove vs. Cecil Gardner, damage.

Frank Musgrove vs. Cecil Gardner, damage.

L. H. Reynolds vs. Mary Jones Eiland and R. J. Eiland, ejectment.

Watch next week's paper for news about the annual plow line sale at the Clanton Building Supply Co.

A. B. FOSHEE
Attorney-at-Law
Upshurch Bldg.
CLANTON, ALABAMA
9-6-35

NAPOLEON S. JOHNSON
M. D.
Obstetrics and
Diseases of Children
Office Hours—9 to 12
CLANTON, ALA.

BANKERS' GROUP BACK BANK ADS.

New Service to Promote Informative Bank Advertising in Newspapers

The American Bankers Association's Advertising Department, under the direct supervision of the general executive officers, has prepared, at the headquarters in New York City, an informative newspaper advertising series for the use of member banks in the association to aid them in developing in their own communities better general public understanding regarding banking, it is announced.

"The underlying theme of this advertising is that sound banking is based on helpful human relations and that it has a unity of interest with the people of its community which binds them together with a common purpose," R. S. Hecht, president of the Association says.

"We are confident that if a clear understanding of this is brought home to the people in all our banking communities, it will go far in restoring the public confidence which good banking deserves. A bank in which people deservedly believe is doubly safe. It is to the public interest for the people to have confidence in their banks.

The Place of Advertising

"We feel that bank advertising has a special public duty to perform in this connection under existing conditions. The copy which will be supplied in the service we have developed will not only aid the individual bank in promoting the use of its own facilities but is also aimed to bring about with the aid of newspaper advertising a clearer public viewpoint regarding the essential part it occupies in its community."

Mr. Hecht emphasized in regard to the new advertising facilities being offered to the members of the association that they are not a profit making venture and that there is no intention to disturb existing advertising arrangements, the idea being that these institutional services shall supplement rather than replace present plans.

S. S. CONVENTION AT BETHSALEM

There will be a S. S. Convention at Bethsalem Baptist Church the first Sunday evening in March, begining at 2 o'clock.

Devotional by Mrs. Ida Wilkins.

Song—"Lord Revive Us."

2:30—J. Z. Mims, "How we may be loyal to our Sunday school."

2:45—A. S. Bearden, "Can we enjoy Sunday school?"

3:00—H. J. Taylor, "Is Sunday school worthwhile?"

3:15—Reports.

3.30—General Discussion.

4.00—Close.

Everybody is invited. Come and let us enjoy a good spirit of Sunday school workers together.

Pasture Grasses

Carpet Grass --- Dallas Grass --- Common Lespedeza --- Kobe Lespedeza --- Tennesse 76 Lespedeza --- Korean Lespedeza --- White Dutch Hop, and Black Medic Clovers

Every farmer should plant at least one acre in these wonderful Grasses and Clovers. See us for planting instructions.

SOUTHERN SEED & PLANT COMPANY

Clanton - - - Thorsby

Don't Take a Chance With

THE FLU

Get Your System Right At the First Symptom

Don't wait until you are down with the Flu to ask yourself—"How about your bowels?" That's the first thing your doctor will want to know, in case Flu or a severe cold develops. Get your system right by keeping your stomach and liver functioning.

If you have lately suffered sour stomach, nausea, indigestion or constipation, then a common cold, threatening Flu, may be looked for. Remember, America's 1918 deaths from Flu were 720,000, over five times her soldiers killed.

How VEGA-CAL Prevents Flu

Vega-Cal cleanses the entire system of accumulated poisons, aids digestion and assures a supply of properly digested food, so that you have an abundance of strong, pure blood, carrying strength and health to every part of your body.

A CLEAN SYSTEM ASSURES A HEALTHY BODY

Keep well with VEGA-CAL

Pleasant—Sure—Safe

TREAT THE SOURCE and REMOVE THE CAUSE with *Tablet or Liquid*

VEGA-CAL

See Us Before You Buy Your

FERTILIZER

Royster Boll Filler — By F. S. Royster

Sco-Co — By So. Cotton Oil Co.

Red Cross Brands — By Ala. Chemical Co.

Reed's Truck Grower — BY REED PHOSPHATE CO., NASHVILLE, TENN.

Day Break — BY FEDERAL CHEMICAL CO., NASHVILLE, TENN.

Nitrate of Soda

All Kinds: Chilean, Old Fashioned, Bull Dog. Also Arcadian Nitrate Soda

If you live out several miles we will deliver your Fertilizer to your farm for only a small charge. Buy now, as all Fertilizers will advance in price March 15th.

R. W. LOWE

South Clanton, Ala.

POOR OR

A SURPRISE BIRTHDAY DINNER

A surprise birthday dinner was given for Mrs. Mattie Mims on Sunday Feb. 24, in honor of her 65th birthday by her children.

They all gathered at her home about noon and dinner was served about 1 o'clock. Later in the afternoon pictures were made and an enjoyable time was had by all.

Upon leaving each and everyone wished her many more happy birthdays.

Those present were: Mr. and Mrs. F. C. Aldridge and children, Marjorie and Miles; Mr. and Mrs. J. D. Thompson (Merle Aldridge); Mr. and Mrs. W. F. Watts and, son, John W., and Miss Lena Mims, of Birmingham; Mr. and Mrs. Joe Mims and son Charles; Mr. Jim Mims, of Birmingham; Mr. Tom Mims, Mr. Winston Mims, Miss Leora Mims, and the mother Mrs. Mattie Mims. All the children were present except one, Mr. Dave Mims, of Birmingham.

Dr. J. P. Crumpton has been spending the past week with his son, Briggs Crumpton, at Greensboro, Ala. Mrs. Crumpton is spending this week with Mr. and Mrs. L. C. Duncan in Birmingham.

Concord - Billingsley

Several from here attended preaching services at New Cedron Sunday and Sunday night.

Miss Alice Ousley, of Jones, spent last Tuesday night with her aunt, Mrs. Will Foshee.

Miss Bessie Williams spent the day with Miss Allie Williams Sunday.

Mrs. Allie Mae Wright and baby of Adams spent a few days last week here with her sister, Mrs. Clarence Williams.

Miss Ludie B. Foshee spent the past week end with her cousins, Misses Alice and Thelma Ousley, of Jones.

Messers Grover and Howard Smitherman of Adams spent the week end with Mr. and Mrs. Clarence Williams.

Mr. Horace Gray and Miss Eula Mae Brown spent Sunday afternoon with Misses Jettie and Bertha Williams.

Mrs. Johnson Scott of Tallasee was a recent visitor to her sister, Mrs. Emma Williams.

Mr. J. P. Williams and Mr. Clarence Williams attended the quarterly conference at Mt. Pisgah last Saturday.

Mr. George Anderson, of Sardis is visiting friends here.

Lynchburg Plows

LYNCHBURG and OLIVER

POINTS and PARTS

Ease and Economy are what you have a right to expect in a turning plow—and that is what you get when you buy one of the several Famous Models of the Lynchburg, with its self-sharpening point. They're easy on the plowboy, light on the horse, turn a lot of land, and are especially adapted to Chilton County soils. Come in now and get your supply of points and that other turner you've been planning to buy.

COLE PLANTERS and DISTRIBUTORS

No use wasting seed or risking bad stands when a Cole Planter will do the job right. It's economy to use a good planter, and the price of a Cole is little compared to taking chances at seeding time. The same is true of Distributors. Frtilizer costs too much not to put it down right. Let one of our Dependable Cole Distributors do the job for you.

OTHER FARM IMPLEMENTS

A most complete assortment of Hoes, Shovels, Plow Lines, Plow Handles, Plow Ponts, Scooter and Shovel Plows—In fact, just about anything you need.

FARMERS HARDWARE CO.

"The Winchester Store" Clanton, Alabama

The Story of the Bible Told in Pictures

The Prediction of the Second Coming.—When the Pharisees sought to entangle Jesus with questions and asked Him concerning the payment of tribute, Jesus perceived their wickedness and told them to "render unto Caesar the things which are Caesar's; and unto God the things that are God's." He then confuted the Sadducees who sought to trap Him with questions concerning the resurrection and the lawyer who came tempting Him with a question: "Master, which is the great commandment in the law? Jesus said unto him, Thou shalt love the Lord thy God with all thy heart, and with all thy soul, and with all thy mind. This is the first and great commandment. And the second is like unto it, Thou shalt love thy neighbor as thyself."—Matthew 22: 36-39. Matthew 24 and Mark 13 say that Jesus then went to the mount of Olives, where He foretold to His disciples the destruction of Jerusalem and the signs of coming judgment, both teachings being recorded in the first three Gospels. The illustration is based upon that prophecy, and is from Merian's story of the Bible in pictures, engraved in 1625-1630. "And then shall appear the sign of the Son of man in heaven: and then shall all the tribes of the earth mourn, and they shall see the Son of man coming in the clouds of heaven with power and great glory. And He shall send His angels with a great sound of a trumpet, and they shall gather together His elect from the four winds, from one end of heaven to the other."—Matthew 24: 30-31.

CLANTON METHODIST CHURCH
A. E. Middlebrooks, Minister

March—Wonder Month:

Are there same problems that puzzle you—questions that make you wonder? This is WONDER MONTH. Come to and hear some things discussed that you have wondered about.

Sunday, March 3—
9:45—Church School.
11:00—Problem of Human Suffering; Sermon I, "How We Look Upon Suffering."
7:00—Sermon, "I Wonder."

Sunday, March 10—
9:45—Church School.
11:00—Problem of Human Suffering; Sermon II, "Does God Send Trouble,"
7:00—Young People's Anniversary Service.

Sunday, March 17—
9:45—Church School.
11:00—Problem of Human Suffering; Sermon III, "Does God Have His Way,"
7:00 — Sermon, "Puzzling Preachers."

Sunday, March 24—
9:45—Church School.
11:00—Problem of Human Suffering; Sermon IV, "How May We Use Suffering?"

Sunday, March 31—
9:45—Church School.
11:00—Sermon, "Heart Troubles."
7:00—Sermon, "Some Biblical Puzzles."

A BIRTHDAY DINNER

On Sunday, Februrary 24 the children, brothers and sisters, and a few friends of Mr. John E. Littlejohn gave him a pleasant surprise. This being his 66th birthday, they came with well filled baskets and presents. At noon a bountiful dinner was spread. There were 63 present, as follows: Mr. and Mrs. John E. Littlejohn; Mr. and Mrs. J. R. Baker and children Loyce and Earle; Mr. and Mrs. S. F. Avery and son, Delbert; Mr. and Mrs. McD. Messer and children, Louise, Maxine, and Don, of Columbiana; Mr. and Mrs. W. F. Littlejohn and daughter, Lena, of Thorsby; Mr. and Mrs. Minor Littlejohn, of Thorsby; Mr. and Mrs. Will Burke and Kimball; Mr. and Mrs. J. B. Littlejohn and Evian; Mr. and Mrs. J. E. Easterling and daughter Willodean, of Clanton; Mr. and Mrs. G. W. Foshee and Ruby, Georgia, and Estelle; Mr. and Mrs. S. Q. Foshee; Mrs. W. N. Childress and Miss Natie Childress, of Birmingham.

Mr. and Mrs. Henry Taulbert and Louise, Dorothy and Ilene; Mr. and Mrs. Herman Childress and Winston; Mr. and Mrs. Henry Hardy and Van; Mrs. Lula Hardy, of Clanton; Mrs. J. M. Riggins and Mrs. Commodore Messer, of Verbena; Mrs. Mary Price, of Thorsby; Mr. John Burke and daughters, Lessie and Lou; Blanche Jones and James Roper; Mr. and Mrs. L. D. Black, of Birmingham; Mr. and Mrs. A. J. Bishop and Joyce and Judd; Miss Mary Burgin, of Birmingham.

All expressed themselves as having a very enjoyable time, and wished for him many more pleasant birthdays.

FOUR SCHOLARSHIPS IN PEABODY FOR TEACHERS

The George Peabody College for teachers at Nashville, Tennessee, offers to four young people in Alabama interested in training for work in education, summer school scholarships for the summer quarter of 1935. These teachers are to be nomnated by the state superintendent of education. The amount of each scholarship is $25.00. The applicant must be engaged in teaching, or planning to take up teaching immediately.

Since the nominations must be made to Peabody College by May 15th, it is requested that all applications be made to Mr. Keller before May 1st of this year.

Mrs. C. Fenn Jones has returned recently from a visit to her sister, Mrs. Z. T. Rudolph, of Birmingham.

OAK GROVE

There was a large crowd at our Sunday school Sunday morning and at our B. Y. P. U. Sunday night.

Next Saturday night, Sunday and Sunday night are our regular preaching times. Everybody come.

Quite a few around here attended singing at Mud Town Sunday afternoon.

Mrs. Fay Shaw, of Sylacauga, was a visitor of relatives and friends in this community a few days the past week.

Mr. and Mrs. Ernest Cofer entertained a few of the young people last Thursday night with a candy-making.

Mr. Frank Lessley, of Center Hill, spent the week end with Mr. and Mrs. Lonnie Northcutt.

Miss Mary Jim Sutley dined with Misses Roberta and Gladys Satterwhite Sunday.

We are glad to hear that Mr. W. J. Northcutt is able to be up again.

W. M. U. meets next Thursday afternoon. All members be sure and come.

Misses Loy Mae Glass, Lillian and Dorothy Dees and Messrs. Dewey Kirkley, Lunnie Deason, Odis Sammons and Berman Cadle enjoyed a weiner roast last Thursday night.

Mrs. Hucks entertained the young people Saturday night with a party.

Next Sunday afternoon is our regular singing evening at Oak Grove

FREE SCHOLARSHIPS OFFERED IN THE SCHOOL OF MINES NOW

The state superintendent of education has been asked to recommend one young Alabama man for a scholarship in the Colorado School of Mines at Golden, Colorado. This is one of the outstanding schools of mines in the country.

This scholarship exempts the holder from payment of all laboratory and tuition fees, with certain exceptions. Its value will average approximately $250 per year, or $1,000 for the four year course. It is open to boys who are interested in mining. The superintendent is asked to recommend boys upon the basis of the following standards:

The applicant must be of good character, of sturdy health, and must have a record of superior scholarship in his high school work.

Boys who are interested in this scholarship should secure information from the institution or from Mr. J. A. Keller, state superintendent of education, Montgomery.

The recommendation is likely to be made early in May and boys who are requested to make application no later than April 1st, so that careful consideration may be given to applicants for this scholarship.

MAPLE SPRINGS

Health of this community has improved very much.

The farmers around here are very busy toward their farms.

There wasn't any Sunday school nor B. Y. P. U. at this place Sunday, but let's everybody come back next Sunday. Are we going to let both our Sunday school and B. Y. P. U. go dead? We must get back on our jobs or they are.

The candy drawing and cake guessing at the home of Mr. and Mrs. Charlie Sandlin Saturday night was much enjoyed by a large crowd.

Mrs. Robert Davis and children visited Mr. and Mrs. O. L. Devaughn this week end.

Mr. and Mrs. Elmer Rollan were in this community Sunday.

Misses Elsie and Lera Glenn were the guests of Miss Arnie Ree Jones Sunday.

Mr. Arnold Glenn and Arthur Mitchell spent Sunday afternoon with Mr. Marvin Mims.

Mrs. W. F. Glenn and daughter, Lera, spent a while Wednseday afternoon with Mrs. Latham Wilson and Mrs. Wash Wilson.

Mr. Reeves Tindoll from West of Clanton was in this community last week visiting Mr. and Mrs. Merritt Wilson.

Messrs. Arthur and Evan Mitchell and Joe Lansford spent a while last Tuesday night with Mr. Arnold Glenn.

Mrs. Fate Driver spent Thursday afternoon with Mrs. Joe Dennis.

Mr. Sanders Watkins spent a while Wednesday afternoon with Mr. Bonnie Wilson.

Mr. Newbern Jones from Poplar Springs was in this community last Wednesday p.m.

Mrs. Walter Moore spent Tuesday of last week with Mrs. Ina Lansford.

Mrs. Bettie Blalock and daughter, Laura, spent the day with Mrs. R. J. Downs and family Friday.

Mrs. W. F. Glenn visited Mrs. Ina Lansford a while Friday afternoon.

Messrs. Ottis and Arnold Glenn visited the adult school at the home of Mr. and Mrs. Arthur Mims near Willis Tourist Camp Friday night.

Mr. Wiley Jones visited his stepmother, Mrs. Dora Jones, of Cooper last Tuesday.

Mr. Arthur Mims, from near Willis Tourist Camp, was in this community Friday afternoon.

Mr. Joe Huckabee from Friendship community was in this community visiting Messrs. Arthur and Evan Mitchell this past week end.

Mr. Arnold Glenn had as his week end guest Mr. Cecil Wilson from the Friendship community.

Mr. Joe Deloney from Montgomery was in this community Saturday night.

Mrs. W. F. Glenn and sons, Ottis, Virdie and Virgil, and daughter, Delene, spent the week end with Mr. and Mrs. Oliver Glenn and Mr. and Mrs. J. M. Stroud near Holtville.

Mr. Wiley Jones visited friends and relatives of Cooper Sunday.

Mr. Homer Price was in this community Sunday afternoon.

Mrs. Claudious Lewis visited her mother, Mrs. Martin Wright, Sunday.

J. OSMOND MIDDLETON
Lawyer

Office in Walker Building
Clanton, Ala.

Watch next week's paper for news about the annual plow line sale at the Clanton Building Supply Co.

BULK SEEDS —

BUY Tested SEEDS

FOR MORE THAN 25 years we have been in the drug and seed business. We have always offered to the farmers of this vicinity a reliable line of seeds, which we can recommend and stand behind. We can prove to you that you can better afford to buy seeds from your home dealer than to get them from a mail order house.

We have Garden and Field Beans, all varieties of Seed Corn, in fact any kind of seed you need to plant.

WATERMELON SEED

Stone Mountain, Scalybark, Watson, Kleckley Sweet, Dixie or Cuban Queen, Irish Gray and Shockler, or any other variety you may want.

ALRED DRUG CO.

The Home of Quality
Clanton

Mules And Horses

We have a Nice Assortment of Work Mules, Good Young Mares. All are Well Broke. For Sale or Trade.

WE HAVE PIGS FOR SALE

R. W. LOWE

South Clanton

HAYNES NEWS

Sunday was our regular preaching day at Big Springs church. Rev. G. G. Williams delivered a fine message to those present.

Sunday was singing evening. There were not many present on account of sickness, but we had a real good singing for the crowd to be small.

Mr. and Mrs. J. N. Gaines and Rev. G. G. Williams were visitors to Mr. and Mrs. J. H. Hill Sunday afternoon.

Mr. W. M. Deramus and Miss Winnie Carter made a business trip to Prattville last week.

Mrs. H. T. and Mrs. H. B. Lee visited Mrs. C. L. McDonald of White City last Monday.

Mr. and Mrs. R. D. Smith and little son visited her mother, Mrs. Hesler, last week end.

Mr. and Mrs. Truell Smith were the Sunday dinner guests of Mr. and Mrs. R. L. Jackson.

Last Thursday night Mr. Paul Oden came to Big Springs Church and showed 52 pictures of the life of Christ, which was greatly enjoyed by all that were present.

Misses Sallie Bell and Olive Smith were the Sunday guests of Mrs. R. L. Jackson.

Mr. Dennis Askins of Montgomery was a visitor to Mr. J. N. Willis Sunday.

Mrs. W. H. Gaines and son motored to Clanton Wednesday afternoon.

Mrs. E. L. Moore made a business call to Mrs. H. T. Lee Saturday.

Mrs. H. H. Golson visited Mrs. Jefferson Wright Sunday afternoon.

Mr. Jady Faulk was a visitor to Mr. W. M. Deramus Sunday.

Mr. Charlie Carter and family of Montgomery visited his sister, Miss Winnie Carter, Sunday.

CHESTNUT CREEK PASTOR URGES FULL ATTENDANCE

Next Saturday and Sunday are regular preaching days at the Chestnut Creek Baptist Church, Cooper. There has been quite a lot of sickness and several deaths among the membership and community and the pastor urges all who can to return to church for the services. Preaching Saturday at 11:00 a.m., and Sunday beginning at ten o'clock. There will be Sunday school and preaching both morning and evening. A cordial welcome is extended to all to be present.

MAPLESVILL W. M. U. MEETS

Circle No. 2 of the Maplesville W. M. U., with Mrs. Hill Foshee as chairman, gave a silver tea Friday p.m., Feb. 22, at the home of Mrs. Virgil Nell Smith. A delicious salad course was served.

Thirty-one guests registered during the afternoon. Mrs. Sallie Perry kept the register. Mrs. Foshee was assited in entertaining by Mrs. Floyd Dorsey, Mrs. Sallie Perry and Mrs. W. E. Cobern; also Misses Katherine Deramus, Helen Baisden and Elizabeth Cobern. A liberal contribution was received.

BAPTIST ORDAIN REV. J. N. GREEN AT JEMISON SUNDAY

Rev. J. N. Green, of Jemison, having recently united with the Jemison Missionary Baptist church, was ordained to the work Sunday afternoon by the church and counsel consistng of the following ministers: Rev. Homer Carroll, Rev. B. Lawrence, Rev. J. W. Jones and the pastor, Rev. Maurice Hodgens. Rev. Green has many years of experience in another denomination and is able to do good work among the churches, and the ordaning counsel recommends him to the churches.

L. E. FOSHEE

Now Showing and Demonstrating the New 1935 Master Dcluxe CHEVROLET I want to see you before you buy an Automobile of Truck.

LEGAL NOTICE

As provided by law, notice is hereby given that we have completed the construction of our Chilton County Project No. NRS 268, and the same has been accepted by the State Highway Department. Any persons having claims against us on this project are requested to file same with us at our office in Columbus, Ga., on or before March 8th, 1935.
HARDAWAY CONTRACTING COMPANY.
2-14-4tch.

WHY GET UP NIGHTS?

THIS 25c TEST FREE
If It Fails

Use this bladder laxative to drive out the irregularities that wakes you up. Get buchu leaves, juniper oil, etc., in little green tablets called BUKETS. Works on the bladder similar to castor oil on the bowels. Poorly acting bladder can cause scanty flow, frequent desire, burning or back ache. In four days, if not pleased, any druggist will refund your 25c. Get you regular sleep and feel "full of pep." For sale by Aired Drug Co. and Upchurch Drug Co.

CREOMULSION

Your own druggist is authorized to cheerfully refund your money on the spot if you are not relieved by Creomulsion.

COUGHS

RIGINAL

Corn Wanted

We want to buy 10,000 bushels of good Shelled Corn; also see us if you have Ear Corn for Sale. We will pay Cash or in Trade.

Clanton Wholesale Grocery Co.

R. W. TAYLOR

CLANTON - - - - - - - ALABAMA

CLANTON YOUNG MAN HAS FINISHED ELECTICAL SCHOOL

Editor Union-Banner:

It may prove of interest to your readers to learn that James Robert Tiffin, better known as "Gabby", a resident of Clanton, has just completed a practical course of training, after several months of intensive study in our Chicago Training shops.

The writer feels that this is worthy of special mention, in view of the exceptional record of accomplishment of your townsman while at our school. The rigid requirements of our institution make a record such as he has established, a distinct achievement. We are confident that the specialized knowledge he has acquired while with us, should make him a credit to your community.

We have been given to understand by our graduate that he will establish himself in his home town very shortly, with a view to commercializing in radio, television, sound and refrigeration.

For further information, the Coyne Electrical and Radio School has been nationally known for the last thirty-six years and is recognized by outstanding public leaders, industrialists and educators as a leader in the field of vocational guidance for young men. Our large student body is recruited from every corner of the globe.—Very sincerely yours, R. A. Snyder, graduate director of Coyne Electrical and Radio School.

BETHSALEM NEWS

The singing society of Bethsalem wishes to express their appreciation of the visiting singers presence last Sunday afternoon.

The singing was called o order by an assisting chairman, Mr. J. W. De vaughn.

The directors for the afternoon were as follows: Mr. Luther Grant, Mr. T. E. Wyatt, Mr. A. O. Boswell, Mr. Herbert Lowery, Mr. I. D. Huett, Mr. J. E. Varner, and Mr Marshall Burkhalter. The specials for the afternoon were rendered by the Liberty Hill, the Burkhalter Family, and the Pleasant Valley quartets.

We want to thank each and every one for your presence and good singing. Don't forget to come back next fourth Sunday afternoon and bring someone wih you.

BOWLING SEARS GREEN DIED

Bowling Sears Green, age 48 years, died at his home in Perry County last Sunday. Burial was at Rehoboth in Bibb County Tuesday, with Martin in charge. Funeral services were conducted by Rev. Sam Dunlap.

Mr. Green is survived by his wife, three sons and one daughter.

CLASSIFIED ADVS.

HOME—For Sale, Rent or Trade. New 5-room bungalow, papered, painted, electric lights; 12 acres of land; about one mile from Clanton on Lay Dam Road. For particulars see W. A. Crowson or phone 53-J. 2-28-3tp

LOST GLASSES—One pair of glasses in brown case with fountain pen clipped to case, lost between high school and cemetery last Friday afternoon. Finder please return to Delene Popwell, Clanton and get reward. 1tch

VELVET BEANS — Wanted to buy Velvet Beans.—Mrs. W. C. Robinson, Clanton, Ala. 1tch

WANTED FEATHERS—We want to buy about 25 pounds of first class new goose feathers. Leave price at Union-Banner office. 1tpd

FOR SALE—2 extra good young Jersey milch cows with young calves, $30 each; 2 extra good 700-lb plow steers 3 years old, well trained, $30 each; four 300 to 400-lb steers 1½ years old, $10 to $12.50 each; 2 good young mares, 1,000 lbs each, 4 and 8 years old, work good anywhere, $95 each; 1 good farm mule $50; also some shoats and pigs cheap.—Dewey Mims, Clanton Route 6—4½ miles west of Clanton. 1tpd

STRAYED.—One small heifer yearling, has been in my pasture near Clanton about ten days. Owner can get same by paying for this adv., and 5c per day for feed. — J. W. Cagle, Mitchell Dam. 2c

MAN WANTED—for Rawleigh Route of 800 families. Write today, Rawleigh, Dept. ALB-43-SA, Memphis, Tenn. 2-7-4tpd

WANT HOGS and CATTLE—I want to buy fat hogs, weighing 175 to 275 pounds; also your cattle and calves. Write me what you have to offer.—W. W. (Bud) Jones, Clanton, Alabama. 2-21-4tpd

FOR SALE—Two good young Jersey cows with young calf, for cash at reasonable price.—O. C. Mims, Thorsby, Ala., Route 1. 1tpd

SERVICES, CHURCH OF CHRIST

Lord's day. 10 a.m., Bible study. Classes for all ages of children. 11 a.m., preaching and worship. Subject: "Organization of the Church Christ Built." (1) Christ is the head. (Eph. 1:22-23). (2) The Scriptures, the only Creed. (Gal 1:8-9; II Pt. 1:3). (3) The scriptures call, qualify and authorize all officers and members for all the duties and beauties of life and Godliness. (IIPt. 1:3; II Tim. 3:15-17).

3 p.m., Bible study at home of J. T. Daniel of Lomax.

7 p.m., preaching at church. Subject: "Ye are fallen from Grace." (Gal. 5:4.)

A welcome to all at all services. Come.

LESPEDEZA

Uses. — Lespedeza is a valuable crop for improving the soil, for hay, for pasture and for controlling erosion. Crop yields are greatly increased on lands allowed to grow lespedeza for a few years. It is an excellent crop to plant on lands removed from cotton production. Seed of all kinds of lespedeza and all of the cultivated varieties are valuable sources of quail feed.

Soils. — Lespedeza grows on all soils of Alabama except the lime soils of the Black Belt. It grows best on fertile, loamy, moist bottom lands.

Fertilizers. — Apply broadcast when the soil is prepared, 600 pounds per acre of basic slag. Apply 1,000 pounds per acre if the lespedeza is to occupy the land for several years.

Hay. — Lespedeza will make sufficient growth to cut for hay only on moist, fertile soils. On poor soils it will not grow tall enough for hay. It has approximately the same feeding value as alfalfa hay. There is less waste in feeding lespedeza hay than any other hay due to its leafiness and fine stems. Cut for hay when the plants are forming seed. For hay, sow 25 to 50 pounds of seed per acre about the first of March on well-prepared soil. Run a harrow over the land after sowing to cover lightly. Lespedeza is often sown on small grain.

Pastures. — Lespedeza is the most generally grown pasture plant in Alabama. It furnishes little grazing before June 1. Disk pasture land sufficiently to scarify the surface of the soil and sow 25 to 30 pounds of seed per acre. Sow in late February or early March.

Varieties. — For hay sow Kobe or Tennessee 76. These varieties make larger yields than common, but they often do not reseed themselves. Common lespedeza is the best variety for pasture in Alabama. These varieties are preferable to Korean for Alabama.

Inoculation. — Artificial inoculation of lespedeza is not necessary on Alabama soils.

Weed Control. — Dodder or "love vine" is the worst pest of lespedeza. Prevent dodder by sowing clean or dodder-free soil. Small patches of dodder may be picked by hand. Control annual weeds by moving in early summer.

Saving Seed. — Seed for the needs of the farm can be easily saved. Information relative to saving seed will be made available by the county agent prior to time to harvest seed.

For further information write to me. — J. W. Fant, County Agent.

CENTER HILL SINGING

The singing at this place was good Sunday afternoon. The best we have had any place since we got our new books.

Directors for the afternoon were B. L. Cobb, Cleo Cay, Coburn Cofer, Russell Scott, Gordon Crumpton, Lum Scott, Burl Martin, Mrs. Joe Corey, Mrs. J. W. Collum, Mrs. J. D. Scott, and Miss Berney Dean Cobb.

Organists were Mrs. Howard Roper, Mrs. Russell Scott, Mrs. B. L. Cobb, Mrs. Burnice Childers and Miss Violet Martin.

We were glad to have the visitors from Jemison, Union Springs, Sylacauga and other places with us. Come back next fourth Sunday afternoon and bring someone with you.—Mrs. Viva Cory, Sec'y.

Bill Boyd, of Montgomery, was a visitor to Clanton a few days last week. It was his first visit here in many years. Bill was reared in Clanton, coming up in the same school with George Kilgore, Clyde Davis, Ousley Johnson, Gilvey McKee, Marvin Wilson, and many others of the old-timers, most of whom have already passed on to other scenes. Bill found only George of the old gang, and they enjoyed a day together rehearsing many of the happy incidents of their early years.

Watch next week's paper for news about the annual plow line sale at the Clanton Building Supply Co.

Irene Dunne Has A Real Role In "Sweet Adeline"

Ever since she has been in Hollywood, Irene Dunne has hoped for a chance to star in an operetta that would give her a chance to use her magnificent voice to best advantage.

"Sweet Adeline," the Warner Bros. production, which comes to the Wadesonian Theatre on March 1st, is the culmination of that hope.

Miss Dunne, whose beautiful lyric soprano voice was recognized as Grand Opera quality when she was only 18 years old, went into musical comedy, in stead. At the time, she considered it only a temporary detour on the way to the metropolitan, but her success was so great, that she could not resist the tempting offers that followed each other so regularly.

"Sweet Adeline" gives her an opportunity to sing the beautiful music of Jerome Kern, the original operetta, in collaboration with Oscar Hammerstein II.

"In spite of all the pictures I have already done," she said, "I feel that 'Sweet Adeline' is really my debut since it is my first chance on the screen in the sort of role that makes real demands on my voice. Warner Bros. have given me the finest possible production and a perfect cast. I consider this a brand new phase of my screen career."

Donald Woods plays opposite Miss Dunne, while others in the cast include Hugh Herbert, Ned Sparks, Joseph Cawthorn, Lewis Calhern and Winifred Shaw. Mervyn LeRoy directed the production from the screen play by Erwin S. Gesley, while Bobby Connolly staged the ensembles in which scores of beautiful girls take part.

KUDZU

Uses. — Kudzu is a perennial legume crop valuable for hay, temporary grazing, and for setting along ditch and road banks, to stop erosion. It will not become a pest. It ranks well with other legumes in feed value. It is a cheap hay crop since it does not have to be planted each year and it can be cut when it suits the convenience of the farmer.

Propagation. — Kudzu is propagated by setting two-year old or older crowns. A good crown has a bud or growing point and well-developed fleshy roots, eight or ten inches long.

When to Set Crowns. — Set Kudzu while dormant. Setting in late winter or early spring and before growth starts has given satisfactory results.

Crowns. — Crowns should be obtained locally so that they may be set within a few hours after they are dug. Crowns dry out badly in shipping, resulting in poor stands.

How to Sow. — Open furrows ten feet apart and set the crowns five feet apart in the furrows, pressing the soil carefully around each crown, leaving the bud just above the surface of the soil. Eight hundred and seventy-five crowns per acre will be required. If crowns are available it is advisable to set five feet apart in five-foot rows. This will give a start much quicker.

Fertilizers. — Apply prosphate or manure by each plant when setting the crowns. The fertilizer should be well mixed with the soil.

Cultivation. — Cultivate kudzu until it completely laps in the middles. Cultivation will result in new crowns being formed by partial covering of vines. Soybeans or other low-growing crops may be planted between the kudzu rows the first year if the rows are ten feet apart.

Management. — Kudzu must not be moved or grazed until it is well established which usually requires two or three years. Kudzu must be grazed moderately and not cut more than twice per year.

When to Mow. — It is preferable to cut kudzu only once per year. If cut twice, the first cutting should be made in June and the second just before frost.

Providing a Supply of Crowns. — It is desirable to set crowns very thickly on a small fertile area, such as may be found behind a rock dam, to grow quickly a supply of crowns for setting larger areas on the farm. —J. W. Fant, County Agent.

ALRED DRUG COMPANY SELLING FARM SEEDS

Alred Drug Company, the Home of Quality in Clanton for more than twenty-five years, desires the farmers of this section to remember again this season that they continue to offer the very best in the way of garden and field seeds of all kinds.

Alred's is the pioneer in the seed business here. They have persistently and insistently sought to impress the people who buy seeds for planting that they can be bought at home to better advantage than they can be secured from mail order houses.

"We have always stood behind the seeds we sell," said Mr. Hance Alred, "and we expect to continue to do so. We are fully prepared to fill the needs of our trade, and we will appreciate an opportunity to serve you." Read Alred's advertisement about seeds in this paper.

CHILTON-UNITY PASTORS WILL MEET IN CLANTON ON MONDAY

The Pastor's Conference of the Chilton-Unity Associations will meet next Monday at the Clanton Baptist Church at ten o'clock. It is to be hoped that a large number of the ministers will be present.—Rev. S. J. Ezell, President; Rve. J. W. Jones, Secretary.

Miss Clark from Florida is the guest of her sister, Mrs. A. E. Middlebrooks.

Miss Ruth Pardue spent the week end at home in Saginaw with her parents.

NEW ARRIVALS IN

SPRING SHOES

We are offering a nice line of Girl's and Women's Shoes including the new brown and white Oxfords at

$1.98

Children's Oxfords and Straps

$1 • $1.25 • $1.50

We have the best Men's Work Shoes in Town for

$1.98

A GOOD PLACE TO TRADE

BEN'S

Clanton

Stokely Sale

Thursday, Friday, Saturday This Week

CLANTON CASH STORE

PEOPLES CASH STORE

THORSBY CASH STORE

WE DELIVER
Call - 154

Stokely's Finest HOMINY
No. 2½ CANS 3 For 25c
No. 1½ CANS 3 For 25c

Stokely's Finest PEAS
No. 1 Can SIFTED 10c
No. 2 Can SIFTED 15c
No. 2 Can HONEY POD 18c

Stokely's Finest CORN
SWEET No. 2 Can 12c
COUNTRY GENTLEMAN No. 2 Can 15c

SUGAR
10-lb PAPER BAG 47c
10-lb CLOTH BAG 49c
25-lb CLOTH BAG 1.20

FLOUR
PLAIN or S. R. Guaranteed 24-lb Bag 85c
PLAIN or S. R. Guaranteed 48-lb Bag 1.65
24-lb BAG Postel Elegant 1.20
24-lb BAG Postel Extra 1.10
24-lb BAG Postel Pillar 1.00
48-lb BAG Postel Pillar 1.95

Stokely's Finest KRAUT
No. 2 CANS 3 For 25c
No. 2½ CANS 2 For 25c

Stokely's Finest BEANS
No. 2 CAN CUT TENDER 10c
No. 2½ CAN CUT TENDER 15c

POTATOES
10 lbs. 15c

COFFEE
MORNING BRACER
GROUND FRESH WHILE YOU WAIT
1b 19c

Stokely Week

LARD
4-lb Carton PURE 65c
8-lb Carton PURE 1.30
4-lb Carton COMPOUND 55c

Stokely's Finest BEETS
FANCY CUT No. 2 Can 10c

RUTAGAGAS, pound 3c
CABBAGE, Nice Head, lb 5c
ORANGES, Florida, doz 15c
APPLES, Winesap, doz 20c
LETTUCE, Head 8c
CELERY, Bunch 10c

Seed Potatoes
MAINE SELECTED— Cobblers, peck 35c
MAINE SELECTED— Bliss, peck 40c

MARKET SPECIALS
Mixed, fresh Sausage ..... 2 lbs 25c
Pure Pork, fresh Sausage ..... 2 lbs 35c
Rib or Chuck ROAST 10c
Veal ROAST 12c
FRANKS 15c
Rindless BACON ..... lb 29c
Fresh OYSTERS ..... pt 30c
QUART 55c
Meat Loaf —2 lbs Beef and Pork 25c

Stokely's Finest Chili Sauce
12-Oz BOTTLE 15c
TURNIP GREENS No. 2 Can STOKELY'S FINEST 10c
TURNIP GREENS No. 2½ Can STOKELY'S FINEST 15c

Stokely's Finest TOMATOES
No. 2 CAN 10c
LIMA BEANS Fresh Green STOKELY'S FINEST No. 2 Can 15c

Seed Oats
SEED OATS, Fulghum or Rust Proof, per sack $4.25

POOR ORIGINAL

MARCH

Dept of Archives and History - Capitol

Chilton County the Heart of Alabama

ESTABLISHED 1903 THE ESTABLISHED 1892

UNION - BANNER

Read the Want Advs.

VOLUME 42.—TEN PAGES CLANTON, ALA., THURSDAY, MARCH 7, 1935 NUMBER 46

SEVENTEEN WILL BE SENT TO PEN

Given Sentences Last Week By Judge Glover of Circuit Court

Sixteen men and one woman were given passports to the penitentiary of Alabama to do hard labor as a result of convictions and sentences in the Circuit Court of Chilton County last week. Following is the list:

Cecil Willis, violating prohibition law; sentenced 20 days for fine, 62 days for cost and 6 months additional punishment.

Gede Ray, abusive language; sentenced 20 days for fine, 35 days for cost and 3 months additional punishment.

Taft Spence, negro, petit larceny; sentenced 20 days for fine, 121 days for cost, and one day additional punishment.

Arlin Taunton, violating prohibition law; sentenced 20 days for fine and 63 days for cost.

Will Kennedy, negro, violating prohibition law; sentenced 20 days for fine, 66 days for cost, and 6 months additional punishment.

Alton Wallace, transporting five gallons of whiskey; sentenced 20 days for fine and 83 days for cost.

Cartis Killingsworth, petit larceny; sentenced 20 days for fine, 53 days for cost and 6 months additional punishment.

Aron Scott, petit larceny, sentenced 20 days for fine, 44 days for cost, and 60 days additional punishment.

Lindsey Cleckler, violating prohibition law; sentenced 20 days for fine, 58 days for cost, and 5 months additional punishment.

Gilbert Jackson, carrying concealed pistol; sentenced 20 days for fine and 93 days for cost.

Joe Vinson, negro, miscegenation, sentenced to penitentiary three to five years.

Virginia Lewis, miscegenation; sentenced to penitentiary three to five years.

Taft Spence, grand larceny; sentenced to penitentiary three to four years.

Lige Farley, manufacturing whiskey and possession of a still; sentenced to penitentiary two to four years.

McNeal Burnett, manufacturing whiskey and possession of a still; sentenced to penitentiary two to four years.

Ed Smith, manufacturing whiskey and possession of a still; sentenced to penitentiary two to four years.

William Darby, manufacturing whiskey and possession of still; sentenced to penitentiary two to four years.

LEGION AND AUXILIARY TO MEET AT VERMONT SCHOOL

The Chilton County Post, American Legion, together with the Legion Auxiliary, will hold a meeting at Vermont Schoolhouse, one-half mile north of Pletcher, near Sardis Church, on Friday night, March 15th. All World War veterans and their wives are urged to attend. The public is invited.

American Legion Will Broadcast

Celebrates Sixteenth Birthday With National Network On March 19th

A National American Legion Broadcast, celebrating the Legion's sixteenth birthday, will take place Saturday night, March 16th.

Complete coverage of the United States will be effected through facilities of the NBC network. The time for this area will be five to six p.m.

Features of the program will be addresses by Frank W. Belgrano, Jr., National Commander of the American Legion; Mrs. A. C. Carlson, National Auxiliary President; John D. Crowley, Chef de Chemin de Fer, Forty and Eight. In addition to these addresses the program will include memorial services and varied musical and entertainment features.

Everybody is invited to listen in on this program. World War veterans especially are urged to hear it.

HOSEA DOWNS NOW ON JOB AS POSTMASTER AT CLANTON

At the close of business last Thursday, February 28, Dr. Hosea F. Downs was officially installed as acting postmaster at Clanton, succeeding Billy Smith, who had held the place for the past year.

Dr. Downs has been recommended for postmaster by Congressman W. B. Oliver, and his permanent appointment is expected from Washington right away.

TO CHILTON CHURCHES

At the association last fall the churches of the Chilton County Association agreed to contribute toward keeping Rev. Warren Riggins in Howard College. Very little has been done toward this worthy cause; and the churches of the association are urged to bear the matter in mind and take action at once. Make remittance to J. W. Jones, Thorsby, who was appointed treasurer of this fund.

ROBERT LEE SURLES DIED

Robert Lee Surles, age 19, student at Billingsley High School, died Sunday at Central Alabama Hospital in Clanton. Death was the result of injuries sustained by the young man in a truck wreck at Billingsley on February 28th.

Young Surles was riding on a truck driven by Archy Klinner. As they went around a curve near Billingsley the truck went into a ditch, turned over on its side, and caught Surles against the bank. He was brought to the hospital in Clanton where he died.

Burial was at New Cedron Monday, with Martin in charge. Funeral services were conducted by Rev. S. J. Esell.

The deceased was a son of Mr. and Mrs. C. A. Surles, who survive him. They live in the Billingsley community. Other survivors of the family are one brother, Roland Surles; one half brother, J. F. Shepard; two sisters, Misses Rowena and Lucile Surles; two half sisters, Mrs. Homer Turner and Mrs. Tom Weldon.

Pallbearers at the funeral were Howard and Elbert Williams, Charles Turner, Emmett Beadlescomb, Phillip Mills, and Hobson Deramus.

MAN IS STABBED AT COURTHOUSE

Barney Littlefield Is Recovering From Wound Inflicted By George Bolton

In an altercation which happened in the toilet at the courthouse on last Thursday afternoon, Barney Littlefield was stabbed near the heart with a knife said to have been wielded by the hand of George Bolton. The trouble is said to have been caused by a dispute between the two men, details of which are very meager.

Present in the toilet at the time of the stabbing were Loss Robinson, Ernest Bolton, brother of George; and an Ellison boy, in addition to the principals.

After the stabbing Littlefield came out into the hall of the courthouse, where friends took charge of him and carried him to the hospital for treatment. Examination revealed that the blade of the knife entered his chest, piercing a deep hole only a few inches from his heart. He is still in the hospital, and is reported doing all right.

Thursday night Sheriff Hardy, with deputies Nivens and Smith, went to the home of George Bolton in the Cane Creek community, and placed him under arrest and brought him to jail to await the outcome of the injury to Littlefield. Ernest Bolton was also placed under arrest.

Barney Littlefield is about 35 years old. He is a son of Uncle Tom Littlefield, and brother of Manuel Littlefied, janitor at the courthouse.

FEBRUARY MARRIAGES

Clarence Williams and Miss Callie Smitherman.

Amzi Thrash and Miss Naomi Dumas.

C. C. Sewell and Miss Emily Gertrude Smith.

J. L. Teel and Miss Evelyn McKee.

Jimmie Blackwell and Miss Willie Mae Williams.

C. T. Shaw Jr., and Miss Ruth Kate Smitherman.

Travis Shelton and Miss Mildred Smith.

Edwin Aubrey Brown and Miss Emma Mae Hicks.

Silas I. Nelson and Miss Emily Jones.

Alaway Medders and Miss Minnie Horton.

James Wilson and Miss Jettie Mims.

Austin Baker and Miss Myrtle Cox.

Lloyd Howard and Miss Pauline Poole.

Stanley Jones and Mrs. Birdie Mae Edwards Mims.

V. O. Lovelady and Miss Ruby Hicks.

Howard Smith and Miss Ruby Campbell.

BENEVOLENT OFFERING OF THE CLANTON METHODISTS

To All Methodist Families:

Each member of your family has received or will receive this week an envelope of the Clanton Methodist Church Fellowship League of Sharing. We are entering the Lenten season, during which we shall be thinking especially about the life of service, sacrifice, and sharing of our Lord.

The envelope you receive invites you to save a penny per meal from now until Palm Sunday, March 3, April 7, and share with others. The children are to save a penny per day during this period and share with others.

All the envelopes are to be brought to the church on Palm Sunday, on which day a special and unique program will be presented. Look forward to this day as well as to Easter Sunday. The offering that you bring in the envelopes will go for benevolences, what we formerly called "conference collections"—for the promotion of the Master's kingdom at home and abroad in giving the gospel of light, hope and love to the entire world.

Every member and child will want to share in this great program of work-service. Show your love and loyalty by helping to lift the load of sin and suffering from the hearts of your fellowmen.—Your co-worker in His services, A. E. Middlebrooks, pastor.

White Collar Jobs For 2,500 People

Governor Graves Will Make Appointments Regardless Of Politics

Montgomery, Ala.—The procedure to be followed in awarding the 2,500 jobs Governor Bibb Graves has made available to the "white collar" class in Alabama was outlined at a conference between the governor, W. O. Henderson, representing the Alabama Relief Administration, and Senator Earle Thomas, the chief executive's personal representative in handling the work assignments.

Governor Graves emphasized at the outset that the allocation of these jobs were non-political, and that need was the controlling factor of eligibility for jobs. He also stressed the fact that when the state undertakes the broad public works program he has planned, it will be inclined to favor those persons who have shown a willingness to work by accepting the two months employment offered now. These persons will be selected from the so-called marginal "white collar" groups who have not been eligible for relief on the basis of actual destitution. They will be assigned to projects supervised by the various state departments and will be paid an average of $45 per month each, for the two months period.

The governor explained that Mr. Henderson will be in charge of the county relief agencies that will handle the qualifying of applicants as to eligibility and that Senator Thomas will have charge of the task of lining up, with the heads of the state departments, the jobs for the applicants after they have qualified. Persons to be eligible for this work must be able to certify that there is insufficient income in the family, and only one member of a family group will be eligible for one of the places.

WORK ON NEW CITY HALL WILL BEGIN ON MARCH 12

Mayor C. Fenn Jones stated Tuesday that work of construction on the Clanton City Hall will begin on March 12th, according to present arrangements of Algenon Blair, contractor, of Montgomery, who has the work in charge.

The money from the sale of bonds for the city hall and waterworks extension has already been received by the town, and everything is ready for immediate procedure.

The mayor was not able to make a definite statement as to the time when work on the waterworks extension will begin, but is assured it will be within a short time.

BEAUTY CONTEST AT C. C. H. S.

Who is the prettiest girl in Chilton County High School?

Within the next two weeks, the Sr. II class will give an opportunity to decide that question for yourself. Each grade in school is sponsoring one contestant, making a total of six contestants. The votes will be one cent each, and will be counted and posted each day. Drop your votes in the box at Upchurch Drug Store.

The Senior III class is sponsoring Miss Alice Petty; Senior II, Miss Sara Lawrence; Senior I, Miss Geraldine Deloach; Junior III, Miss Clara Mae Rodgers; Junior II, Miss Theda Wyatt, and Junior I, Miss Frances Ward.

The contestant receiving the most votes will be formally presented to the public at the Senior 11 play, "For Pete's Sake," March 22nd.

Bus Passenger Arrested Here

Attempts Suicide After Being Placed In County Jail For Safety

A passenger on the north-bound bus Monday afternoon was taken into custody by city policemen after he had threatened and frightened fellow passengers by the unusual display of two pistols he was carrying. Soon after the officers took the man in charge it was evident that he was suffering a serious mental derangement, and was not responsible for his acts. It was necessary to secure medical attention for him at the hospital.

After relieving him of his guns, a .38 Smith and Wesson and a .25 automatic, a further search revealed papers that identified the man as Ray Bernstein, of Detroit. He was traveling on a bus ticket from Lake City, Florida to Detroit. He had cards showing he was a soldier of the Rainbok Division in the World War and a member of the American Legion.

He had a money belt with several dollars in currency; also a permit to carry a gun issued by the police department of the city of Detroit. Unable to get from the man satisfactory information, the officers placed him in the County jail until further investigation could be made.

Mayor Jones wired the chief of police at Detroit, giving him the information contained on identification cards in the man's possession. This wire was sent early Tuesday morning.

Late Tuesday afternoon Mayor Jones received a reply from the Detroit police department saying the man, Ray Bernstein, was a World War veteran suffering from shell shock. He was reported a man of good reputation, having been employed at a store in Detroit for the past fifteen years. Two weeks ago, it was said, he was advised by his doctor to go to Florida for his health.

The telegram also advised Mayor Jones that the wife of the man would communicate with him. A short while after the telegram was delivered to Mayor Jones Sheriff Hardy received a telephone call from Mrs. Bernstein advising him that she would come to Clanton and get her husband.

Meanwhile Bernstein, confined in the county jail, refused to talk, and continued to display evidences that he is mentally deranged. During Tuesday he sought to find a way to kill himself by hanging. Mayor Jones assigned personal guards to attend him Tuesday night to prevent him from doing violence to himself. This measure of caution and protection will be continued until his wife arrives in Clanton and until he can be disposed of in a safe manner.

JOHN A. FOSHEE ATTORNEY MOVED TO CENTREVILLE

Mr. John A. Foshee, young attorney, who has been associated with the firm of Reynolds & Reynolds in Clanton for the past two years, has withdrawn his connection here and moved to Centreville.

Upon a visit to Clanton Monday Mr. Foshee stated that he has an opening for a fine opportunity in Bibb County. He has already secured location for his offices, and will be ready to begin practice at Centreville in a few days.

The many friends of Mr. Foshee will regret to learn that he will not continue his practice in Clanton.

Mr. J. N. Atkinson, of Mt. Creek is confined at the Central Ala. Hospital.

OFFICIAL COUNT OF CHILTON COUNTY'S MODIFICATION VOTE

Beat and Box	No. 1 F	No. 1 A	No. 2 F	No. 2 A	No. 3 F	No. 3 A
Beat 1, ...	16	10	15	10	15	10
Beat 2, Box 1.....	35	109	36	106	35	107
Beat 2, Box 2.....	12	6	12	6	12	6
Beat 3, ...	12	53	13	52	13	52
Beat 4, Box 1.....	69	172	72	171	68	172
Beat 4, Box 2.....	65	133	65	135	65	137
Beat 4, Box 3.....	42	79	38	81	38	81
Beat 4, Box 4.....	53	127	52	126	46	131
Beat 5, Box 1.....	62	97	63	97	62	97
Beat 5, Box 2.....	13	25	16	24	14	25
Beat 6, Box 1.....	7	38	7	37	7	37
Beat 6, Box 2.....	6	73	6	72	6	72
Beat 7, Box 1.....	32	44	32	44	33	43
Beat 7, Box 2.....	7	12	8	12	7	12
Beat 8, ...	8	62	8	62	8	62
Beat 9, Box 1.....	39	115	39	115	37	115
Beat 9, Box 2.....	22	56	22	55	21	56
Beat 10, ...	32	95	32	95	31	96
Beat 11, ...	4	16	4	16	4	16
Beat 12, Box 1.....	14	30	13	30	14	30
Beat 12, Box 2.....	11	42	12	42	12	42
Beat 13, ...	23	13	23	13	23	13
Beat 14, ...	3	35	4	35	2	35
Beat 15, Box 1.....	24	50	25	46	25	46
Beat 15, Box 2.....	4	45	5	45	4	46
Beat 16, ...	6	30	6	30	6	30
Absentee	23	20	18	23	18	23
Totals	644	1587	646	1580	626	1592

CRIPPLE CHILDREN'S WEEK BEGINS ON EASTER SUNDAY

Under plans being carried forward by the Alabama Society for Crippled Children, the week beginning April 21st, Easter Sunday, has been designated "Crippled Children's Week" in Alabama.

During that week the society, with the cooperation of local groups and agencies in all the counties of the state, will stress the sale of seals, the proceeds of which will go to the aid of crippled children in the various counties.

Miss Nolan Meroney, child welfare superintendent of Chilton County, is bringing the matter to the attention of the people here. Miss Meroney points out that two crippled children from this county have been sent to Selma and two to Birmingham for treatment.

The sale of seals here during Crippled Children's week, will be added to other funds being donated and provided, to defray the expenses of hospital treatment for these four children in correction of their physical infirmities.

AMENDMENT TO HUNTING RULES

Only Three Shells In Magazine Will Be Allowed In the Future

Montgomery, Ala.—President Roosevelt has approved an amendment to federal hunting regulations that places a three-shell limit on autoloading and other repeating shotguns, the U. S. Bureau of Biological Survey has advised the Alabama Game and Fisheries Department.

This reform in wildfowling long advocated by sportsmen and conservationists was made urgent by the alarming decrease in the number of ducks. The regulation, which becomes effective immediately, applies only to automatic-loading or hand-operated repeating shotguns used in hunting ducks, geese, and other migratory game birds. Users of these types of weapons are required to have the magazines stopped with plugs that cannot be removed in the field, or must have the magazine cut down to the required shell capacity.

Repairs necessary to bring guns within the provisions of the new regulation, it is pointed out, will cost little, and arms companies having in mind the interest of sportsmen now in possession of such guns, have agreed to cooperate in this conservation measure.

The new amendment provides that migratory game birds may not be taken "with or by means of any automatic-loading or hand operated repeating shotgun capable of holding more than three shells the magazine of which has not been cut off, or plugged with a one-piece metal or wooden filler incapable of removal through the loading end thereof, so as to reduce the capacity of said gun to not more than three shells at one loading."

The advent of the repeating gun, the biological survey states, came at about the same time as the rapid decrease in migratory birds, to which it contributed, but for which it was not totally responsible. The rapid development in the efficiency of all arms and munitions and the invasion of game-breeding areas by civilization, together with the increase in the number of hunters, have thus brought the American sportsmen and conservationist to the realization that if wildfowl shooting is to be preserved it must be as skilled sport and not in mass killing.

TORNADOES KILL TWO IN TEXAS

Forney, Texas.—Tornadoes killed two negro children, injured half a dozen persons and wrecked scores of buildings in Texas and Louisiana while dust storms and rain marked other areas of the Southwest today.

The child victims died in the ruins of their flimsy home on the outskirts of this Kaughman County farming town of 1,000, where 100 buildings were damaged.

"It didn't last two minues—just hit and was gone," explained B. B. Hulsey, manager of the East Texas Cotton Oil Company.

Two persons were injured by a tornado which whipped down the main street of Winnfield, La., the seat of Senator Huey P. Long's native Winn Parish. The city hall, a frame building, was demolished. Residents estimated the damage in the thousands of dollars.

Rural communities of northeast Texas which suffered from the tornadic winds included Celina, Rockwall, Campbell, Price, Clark and Amy. Casualities were surprisingly few.

A mule and a calf were left standing in their stalls unharmed when wind carried away their barn on the farm of James Evans, two miles west of Shawnee, Okla.

MRS. JOE HOLLOMAN DIED

Mrs. Joe Holloman, age 90 years, died Monday at her home, Billingsley Route 1. Funeral services were conducted by Rev. W. P. Lowery Tuesday at Shiloh. Spigener was in charge of burial.

She is survived by her husband, 6 grandchildren and 8 great grandchildren.

COUNTY HEALTH UNIT APPROVED

Doctor Will Be Employed As Full-Time Health Officer For the County

By a unanimous vote Monday the members of the Court of County Commissioners approved and authorized the appropriation of county funds for the establishment, maintenance and operation of an all-time health unit for Chilton County. Supplementing this appropriation the County Board of Education has authorized that $500 be applied to this purpose, thus guaranteeing the amount of $2,500 which is the county's part of the health program expenses. The balance of the funds necessary to carry out the public health program will come from state and federal funds.

No definite statement is available as to when the health unit will be established. Details of the organization and set-up will be worked out through the regularly constituted channels of the state health department. A doctor will be employed as full time health officer, with a trained nurse, sanitation officer, and clerical help necessary to the work.

It is believed that the action of the county officials in authorizing the establishment of a health unit will meet the hearty approval of practically every citizen of the county. The need of such a program here is so big and glaring that anyone who will open his eyes to see and admit the truth can not deny.

Only one voice was raised before the Commissioners in opposition to the health unit, Dr. J. B. Williams, chiropractor, of Clanton. Dr. Williams made a vigorous protest against the practice of medicine in general, but his remarks had no weight. In spite of his protest the Commissioners moved unanimously to put on the health unit.

LIST OF JURORS SERVING IN CIRCUIT COURT THIS WEEK

Following is the list of the jury engaged in the trial of cases on the civil docket of the Circuit Court of Chilton County this week:

Leo Alred, Floyd C. Aldrige, Walter W. Allen, J. B. (Bud) Boyd, Cornelius Caton, J. D. Collins, Jr., William M. Cleckler, Vernon T. Cobb, Charles H. Cooper, Joe D. Culp, W. Clyde Clements, D. Ibry Deramus.

Emmit T. Dennis, Sid D. Deloach, Ben H. Duke, Ernest H. Davis, Henry J. Etland, Hoyett Freeman, Allen Gore, W. E. Huddleston, Z. L. Hamrick, Chas. B. Hoett, Albert Jones.

E. Span Jones, C. Otto Jones, Renfroe Jones, Valley J. Littleton, John C. Littleton, J. Hugh Lawrence, Frank B. Massey, Alex Maddox, Tommie L. Mims, John D. Mullins, Alphus Moore, O. Reid Mullins.

Burl L. McCary, Doyle McRae, J. B. (Birdie) Parrish, E. E. (Jake) Plier, Ossie I. Payne, J. Birdy Parrish, Alfonza Robinson, Johnnie R. Robinson, Charlie H. Robinson, William B. Strock, James B. Tiffin, James Wright, Jim L. Williams, T. Leonard Williams.

Road Employees For 2nd District

Appointments Made For District Served by Commissioner H. R. Oden

At a meeting of the Commissioners Court Monday, Commissioner Howard Oden, of the Second District, made his recommendations for the appointment of county road employees in his district. His recommendations were ratified and approved by the court, as follows:

Road supervisors; Beat 9—1, Stephen Hilyer; Beat 9—2, J. D. Bean; Beat 14, Hoyt Freeman; Beat 3, Span Jones.

The crew for tractor No. 1 in the second district is Walace Cox, tractor driver; Quinton White, grader; Hop Askins, chunk mover.

The crew for tractor No. 2 in the second distlrict is Cecil Cleckler, tractor driver; Guy Williams, grader; Lee Pate, chunk mover.

Joe Jackson was named as driver of the county truck in the second district.

At the meeting this week the Commissioners bought a new grader for use on the roads in Mr. Oden's district.

PLOW-UP COTTON OPTIONS

Checks received for the 2-cent loan on 1933 plow-up cotton options should be divided according to the letter quoted below from E. A. Miller, assistant to director, division cotton, Washington, D. C.:

Mr. J. W. Fant, County Agent:

Dear Mr. Fant:

This acknowledges your letter of February 14.

Payment for cotton plowed up and also payment for option cotton are divided between the producer and the landlord in proportion as their interest would have been in the crop if it has been produced.—Yours very truly, E. A. Miller, assistant to director, division of cotton, Washington, D. C.

POOR ORIGINAL

NOTICE!

Fresh Milk cows for sale or will trade for other cattle. Good farm mule for sale. I want to buy cows that will give milk in the Spring or Summer

L. H. REYNOLDS
Clanton, Alabama

Correct Glasses
WILL PROTECT YOUR EYES

Glasses are more than just something to help you see better.—They are a part of you—and must be made to fit your Eyes, your work and your personality.

I will be in Clanton
At the Exchange Hotel

MONDAY, MARCH 11TH

And the Second and Last Monday In Each Month

I am in my Montgomery office all day Thursday, Friday and Saturday. Sunday hours, 10 to 1 P.M.

DR. S. A. BARSON
OPTOMETRIST

A Three Days' Cough Is Your Danger Signal

Don't let them get a strangle hold. Fight them quickly. Creomulsion combines 7 helps in one. Powerful but harmless. Pleasant to take. No narcotics. Your own druggist is authorized to refund your money on the spot if your cough or cold is not relieved by Creomulsion. (adv.)

All aboard,

A FARE TO SUIT EVERY PURSE on the L&N

Like a fine hotel, the L. & N. offers fares that meet every individual need. You expect and you get speed, comfort, safety, conveniences, in fullest measure on the L. & N. Try it next time instead of driving.

BETWEEN POINTS ON L. & N.

1½¢ Per Mile in clean, well ventilated, comfortable coaches.

2¢ Per Mile each way for round trip tickets good in Pullmans. 15 day limit.

2½¢ Per Mile each way for round trip tickets good in Pullmans. Limit 6 months.

3¢ Per Mile for one way tickets, good in Pullmans.

SPECIMEN ONE-WAY FARES FROM CLANTON, ALA.

	Coaches	Pullmans
Birmingham	$0.85	$1.70
Decatur, Ala.	2.12	4.24
Nashville, Tenn.	3.94	7.87
Louisville, Ky.	6.74	13.47
Cincinnati, O.	8.15	16.30
St. Louis, Mo.	8.35	16.69
Montgomery	.63	1.25
New Orleans	5.33	10.65

No surcharge between points on L & N Pullman space (parlor or sleeping cars) extra, but reduced one-third by the elimination of the surcharge.

Ask any L. & N. Passenger Representative for Further Details and Reservations.

ALWAYS SAFE
ALWAYS COMFORTABLE
ALWAYS DEPENDABLE

L&N

VERMONT SCHOOL

The concert last Saturday presented by our P.-T. A. was declared an overwhelming success. The gross receipts from the door totaled $37.45. The auditorium was filled to capacity, there being a large number from each of the following places: Clanton, Maplesville, Selma, Prattville, Isabella, Stanton.

Attendance for the fifth month was 87.5 per cent. We trust that a better mark will be made during the sixth month.

Basketball season is drawing to a close. We are expecting to play only two more schools. They will be Maplesville and Stanton.

Our Parent-Teacher meeting will be held at the school building tonight (Thursday) March 7. We are anticipating a large number being present. Mrs. Johnson is planning to present a program centering around the "Life in Holland", by the third and fourth grades.

Mr. and Mrs. J. W. Cagle from Mitchell Dam and Mrs. Jean Wyatt from Clanton were among those present at the entertainment last Saturday night.

We take this opportunity to thank those who furnished us the costumes, furniture, lights, etc., which were used in our recent entertainment.

The Jr. III English class presented a debate at chapel period last Thursday. The subject involved was "Resolved that the Radio is a greater asset to modern needs than the telephone." Many very good and amusing illustrations and arguments were given by both sides. Robert Traywick, Frances Kendrick and Madge Williams upheld the affirmative, while R. P. Kendrick, Lizzie May Lewis and Adell Scott supported the negative. The former were adjudged the winners. Judges rendered their decision on a four point score, namely: (a) style of presentation; (b) position on the floor; (c) selection and arrangement of subject matter; (d) manner of expression.

We were glad to see our friends and former patrons, Mr. and Mrs. M. L. Williams and family, who were present at our program last Saturday night. They now live in the Culp school district.

We are expecting a responsive chord from those patrons who are delinquent in their desk fee assessments. A committee has been apponted to approach them relative to the matter.

GAME AND FISH NEWS

Montgomery, Ala.—Sportsmen in a half dozen of the largest cities in North Alabama either have met or are preparing to meet to effect permanent organizations for the protection and development of the game and fish resources of their respective counties.

The cities interested in forming the clubs are Huntsville in Madison County, Athens in Limestone County, Jasper in Walker County, Pell City in St. Clair County, Cullman in Cullman County and Decature and Hartselle in Morgan County, the latter two proposing a joint organization.

Through the newspapers, the local game wardens and direct communication with the state department of game and fisheries the sportsmen of these communities have signified their intention of creating organizations to fight for the perpetuation of wildlife.

I. T. Quinn, commissioner of game and fisheries, has set aside an entire week to assist in setting up these conservation units and has recommended for their consideration the model constitution and by-laws by the American Game Association. The Jefferson County Sportsmen's Association also is lending a helping hand and has created a special extension committee to assist the sportsmen of neighboring localities who are anxious to organize.

Warden Claude Harwell, of Huntsville, has reported an enthusiastic desire on the part of the Madison and Limestone County sportsmen to undertake an active and constructive conservation program. The same desires have been expressed to the game department by the sportsmen of Cullman and Morgan Counties through Warden Howard L. Brown, of Hartselle.

Approximately 100 sportsmen were expected to greet Commissioner Quinn at Huntsville. From there he was to go to Hartselle and then Cullman, later swinging by Pell City, the new St. Clair County Hunting and Fishing Club to help them complete their organization. State Senator W. T. Starnes, of Pell City, was elected president of the club at its initial meeting.

The Jasper Advertiser, eager to protect wildlife and encourage conservation practices among the hunters and fishermen of Walker County, has created a hunt club editor and is soliciting county-wide support for the movement. The sportsmen of Ft. Payne, in DeKalb County, plan to establish a 13,000-acre hunting preserve on Lookout Mountain and the Alabama Society of the D. A. R. has announced its intention of converting its property on Gunter Mountain into a bird sanctuary.

STATE CAPITOL NEWS

The State Tax Commission will assess penalties for failure to file income tax returns by March 15th, the deadline proivided by law, it was announced following a recent conference of field agents of the tax commission, held at the Capitol. In the past no penalties have been assessed, due to the newness of the law, as it was felt that taxpayers should have an opportunity to become familiar with the various requirements. It is now felt that sufficient time has been allowed, and beginning immediately, penalties, will be assessed on those returns which are not filed on time, or which might prove to be false. All calendar year returns must be filed by March 15th of the year following. The year which the return covers, and fiscal year returns within 75 days of the close of the fiscal year in question. In cases where no returns has been filed for the calendar year 1933, and in the future any return filed after the close of the filing period, will have the maximum penalty invoked.

In the case of sickness, or similar occurrence which would prevent the filing within the time required, the taxpayer may, upon request to the state tax commission, be granted extension of time for filing a return.

The state income tax division in the first year of its operation never had two field men, and as a result comparatively few of the 1933 returns have been checked. In line with the policy of the state tax commission of equal justice in taxation, it was determined that an audit should be made of all returns of certain types, in order to correct errors resulting from misinformation ,technical mistakes and similar items. It is expected that considerable addition assessments will be collected, and that those taxpapers who have overlooked or avoided filing returns will be required to file such returns, and any back tax due collected. Experts in the various types of a counting required to check the returns in the entire state have been employed and the department is now prepared to check all returns, from those of the largest corporations to those of individuals and other businesses operated with inadequate books.

The state tax commission reserves the right at all times under authority granted by law to determine the net income of any individual and may require the taxpayer to file a certified copy of his federal return for the year in question. The state grants more liberal exemptions than the federal government—$1,500 if single, and $3,000 if married or head of a family. The state rates are also much lower.

LEGAL NOTICE

As provided by law, notice is hereby given that we have completed the construction of our Chilton County Project No. NRS 268, and the same has been accepted by the State Highway Department. Any persons having claims against us on this project are requested to file same with us at our office in Columbus, Ga., on or before March 8th, 1935.

HARDAWAY CONTRACTING COMPANY.
2-14-4tch.

Child Welfare Heads Meet In Montgomery

The Conference of Institution Heads and Child Welfare workers held in Montgomery February 27 and 28 was most stimulating, bringing together the heads of the various child caring institutions and agencies in the state for a study of their mutual problems. Through the conference the child welfare superintendents were enabled to meet the superintendents of the institutions in Alabama, both public and private, and learn something of their problems. The institution superintendents, in turn, were enabled to get a better understanding of the problems confronting the child welfare superintendents and the child welfare department in the placement and care of dependent children outside of the institutions. This bringing together of the two groups necessarily resulted in a greater respect and appreciation on the part of each group for the work which the other is doing.

Among the outstanding speakers on the program were: Mrs. A. M. Tunstall, head of the state child welfare department, Montgomery; Miss Elizabeth Elmore, state child welfare department, Montgomery; Father Cullen of the associated Catholic Charities, Mobile; Mrs. Matthews, state child welfare department, Montgomery; Dr. J. O. Colley, superintendent Baptist Orphanage, Troy; Miss Lorena Parrish, head of the department of physical education, Huntingdon College, Montgomery; Dr. J. N. Baker, state department of health; Miss Mary Fowler, superintendent state Training School for Girls, Birmingham; Judge Murphy, of the Jefferson County Juvenile Court; Mrs. Edward Gresham, satte child welfare department, Montgomery; Mrs. Harry Simon, state child welfare department; Mrs. Alvice Sharpe, Birmingham; Col. D. M. Weakley, superintendent Alabama Boys Industrial School, Birmingham.

Of particular interest to those interested in the welfare of children was Dr. Colley's talk on publicity without exploitation of the child. He particularly stressed a few points which are worthy of serious consideration. First, dependent children have exactly the same needs that other children have. They are not different from other children, simply because they have been unfortunate, and they should be treated as other children are treated. They should not be expected to earn their own way nor should they be made to feel that they are dependent. Second, dependent children should not be brought before the public gaze. All too often in the past the mistake has been made of bringing orphan children before a group and appealing for aid for them by calling attention in the presence of the children, to their pitiful condition. An audience may respond to such an appeal but what will be the effect on the children of such publicity? Institutions must devise some other means of raising funds for the support of the children and the public should not expect an institution superintendent to display his children in order to advertise their needs.

An interesting lecture on case work service by Mrs. Sharpe was effectively summed up in the following quotation:

"If a man give me aught he has done me no benefit, if he has enabled me to do aught for myself, he has done me great benefit."

CARD OF THANKS

The family of Mr. and Mrs. C. A. Surles, of Billingsley, acknowledge their thanks and appreciation to friends and neighbors for the many expressions of kindness and sympathy during the illness, death and burial of Robert Lee Surles.

OAK GROVE

There will be a chicken and ice cream supper at Oak Grove Saturday night, March 16th, sponsored by the W. M. S. The proceeds will go to help cover the church. Everybody is invited. Don't forget the date and place. All who are interested in a new top for the church, please do your part by coming out to the supper with your 5c and 10c.—W. J. Northcutt.

LEANDER GILES DIED

Mr. Leander Giles, age 82 years, died Monday at his home in the Cane Creek community. Burial was at Mt. Springs cemetery Tuesday, Rev. A. C. Nelson in charge.

ANNUAL

Plow Line Sale
At Rockett's

—x—

Saturday, March 9th

[One Day Only]

Full 36 Feet 23c Pair

[Limit 6 Pair to Customer]

CLANTON
Building Supply Co.

J. T. ROCKETT J. D. ROCKETT

CLANTON, ALABAMA

HOGS GO HIGHER

Electricity Stays Down!

"AND," says Reddy Kilowatt, "so far as I'm concerned they're all greased pigs, because even though I tried, I couldn't hold on to go up with them.

"But my low price wins me a lot of friends, and I ask you, how many friends has a pig?

"Every day I hear of Alabama families who are using more and more of my electric service. Some people even write my Company telling how pleased they are with the low rates."

Mr. Cruitt of Atmore, Ala., Writes:

"Every so often you hear about how cheap electricity some place else is, but when you begin checking, you usually learn that electric rates in Alabama are among the lowest in the country. I have nothing but praise for your Company."

R. H. Cruitt
Atmore, Ala.

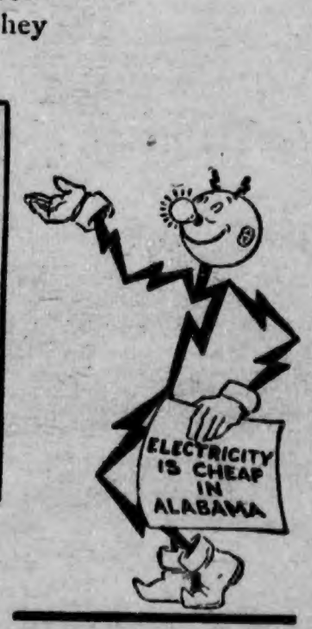

ALABAMA POWER COMPANY

ELECTRICITY IS CHEAP IN ALABAMA

POOR OR

See Us Before You Buy Your

FERTILIZER

Royster Boll Filler — By F. S. Royster

Sco-Co — By So. Cotton Oil Co.

Red Cross Brands — By Ala. Chemical Co.

Reed's Truck Grower — BY REED PHOSPHATE CO., NASHVILLE, TENN.

Day Break — BY FEDERAL CHEMICAL CO., NASHVILLE, TENN.

Nitrate of Soda

All Kinds: Chilean, Old Fashioned, Bull Dog. Also Arcadian Nitrate Soda

If you live out several miles we will deliver your Fertilizer to your farm for only a small charge. Buy now, as all Fertilizers will advance in price March 15th.

R. W. LOWE

South Clanton, Ala.

PERCY M. PITTS
Attorney-at-Law
Johnson Building
CLANTON, ALABAMA

MACEDONIA — BEAT 11

There will be preaching here the second Sunday in March, at 11 o'clock, by J. P. Littleton. Everybody come out to hear him.—V. G. Smith.

WOMEN'S AILMENTS

Mrs. D. W. Young of 2800 Wilmer Ave., Anniston, Ala., said: "I have taken Dr. Pierce's Favorite Prescription off and on whenever I felt that I needed a tonic and I have always received satisfactory benefit. If I begin to be weak and rundown, I take the 'Prescription'. Usually one or two bottles is all I have to take before I am well and strong again."
New size, tablets, 50 cts., liquid $1.00. Large size, tabs. or liquid, $1.35. All druggists.

FEET HURT
IF SO, SEE
DR. B. T. WAITES
FOOT SPECIALIST

If you are troubled with Corns, Callouts, Bunions, Ingrowing Nails, Athlete Foot, or Fallen Arches, Etc., I can give you permanent relief.

Will Be At
DeMabel's Beauty and Art Salon
Monday, March 11th

Appointments every second Monday and last Monday of each month.

GREENSBORO FIRE $30,000 LOSS

Greensboro, Ala., Mar. 4.—The Hale County Courthouse and all government relief records were destroyed by fire of undetermined origin this afternoon, with a loss county officials estimated at $30,000.

The fire originated in the attic from an undetermined cause and quickly ate down the woodwork, leaving only the brick walls, smoke-blackened, standing.

A high northeast wind fanned the flames and, for a time, it was feared the fire might spread to the adjoining business district, but heroic volunteer firemen were able to confine it to the courthouse.

Volunteer fire fighters prevented spread of the flames by standing on roofs of stores nearby and stamping out sparks as they were blown about by a high southeast wind. Four lines of hose were played on endangered buildings.

The flames gained rapid headway, and the structure was doomed before fire-fighting equipment could bring the blaze in check.

Prisoners in the county jail nearby were turned into the bull pen as the flames burned downward through the brick structure. There were no escapes.

Most of the county records were hastily placed in fireproof vaults, and the others were moved to safety on the lawn.

Plans already were underway to establish a temporary courthouse in the building of the old Military Academy, until a new structure can be built.

A fire truck from Tuscaloosa, 40 miles distant, hurried to the blaze, but the danger was virtually over when it arrived.

From the start, volunteer firemen centered their attention on a garage, containing inflammables, directly across the street from the courthouse. They agreed that, if it caught, the business area would be in grave danger.

Fire starting in the courthouse 25 years ago destroyed virtually the entire business area.

WINDSTORM, HAIL AND TORNADO INSURANCE

Tornadoes hit twenty-seven states last year, and windstorms, thirteen. Some of the most destructive tornadoes were outside the tornado belt

WATCH OUT! INSURE!

B. Lawrence
Phone 45 Clanton
Let US Write YOUR Insurance.

WATCH OUT! INSURE!

UNIVERSITY NEWS

University, Ala.—With Beta Gamma Sigma scholarship fraternity tapping exercises and a special New Deal Ball as features of the program, the annual Commerce Day has been set for Monday, March 3, at the University of Alabama, according to information received from the officials of the Commerce School at the University. The events of the day also include a special assembly at which Dean Bigood will deliver a message to the senior class. Special entertainment for the occasion has also been prepared by the graduating class.

Beta Gamma Sigma tapping is one of the outstanding yearly events in the Commerce School. The fraternity holds the same position in the Commerce school which Phi Beta Kappa holds in the colleges of arts and science. Less than ten per cent of the highest ranking seniors are selected for the fraternity. The exercises will be in charge of Professor Marry V. Mitchell of the accounting department.

At this time also a medallion given by Alpha Kappa Psi, professional fraternity, will be awarded to the senior having the highest record for the first three years.

The day has been dedicated by Dean Bigood to the New Deal. In a special bulletin he said, "The New Deal has impressed upon the people as nothing ever has before, the importance of the economic life of the nation. The Senior Class in Commerce, therefore, selects the anniversary of the New Deal as its class day."

The activities of the day will be closed with a dance, the proceeds of which are to be used to purchase a gift for the Commerce School.

An exact hand-made copy of the original "divine comedy" by Dante has been presented to the University of Alabama by the Italian Society of America. Valued at one hundred dollars, the book was sent by Luigi Carnovale, of Chicago, and has been placed in the University library.

The inscription on the fly-leaf reads "Presented to the University of Alabama at Tuscaloosa by the Italians of America to commemorate the six hundredth anniversary of the death of Dante."

The book is handsomely bound in leather, and is one foot wide by about a foot and half wide. It contains about a hundred pages, each one being illuminated in color, and having the marks or age and wear on the original accurately produced.

Fourteen members of the sophomore class of the school of medicine, University of Alabama, have already been accepted by outstanding four-year schools of the nation, Dr. Stuart Graves, dean of medicine, announces. Some of the students have received the approval and have gained admittance to as many as two medical schools.

Dean Graves states that every man who has finished the first two years of medicine at Alabama during the past six years has been successfully transferred. Ninety-eight per cent of the men transferred have won promotion and graduation in the school to which they were transferred.

A drunk was swaying back and forth on the sidewalk when the cop stepped up and asked him what he was doing and where he lived.

"Right there," he said, pointing to a house, "but I rang the bell and nobody anshered."

"How long ago was that?" asked the cop.

"Oh, a couple hours."

"Well, why don't you try again?"

"Aw, to hell with 'em—let 'em wait."

NEVER
BEFORE SUCH A SMOOTH SHAVING BLADE
at this low price!

NOW! PROBAK JUNIOR 4 blades for 10¢
Also in Packages 10 for 25c 25 for 59c

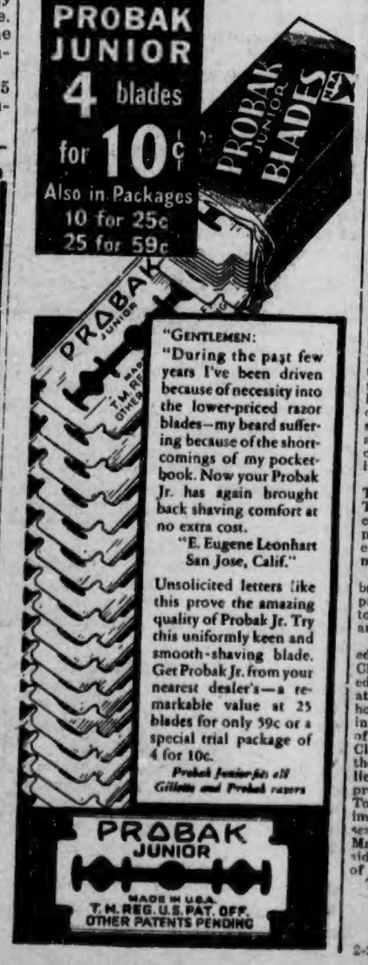

"GENTLEMEN:
"During the past few years I've been driven because of necessity into the lower-priced razor blades—my beard suffering because of the shortcomings of my pocketbook. Now your Probak Jr. has again brought back shaving comfort at no extra cost.
"E. Eugene Leonhart
San Jose, Calif."

Unsolicited letters like this prove the amazing quality of Probak Jr. Try this uniformly keen and smooth-shaving blade. Get Probak Jr. from your nearest dealer's—a remarkable value at 25 blades for only 59c or a special trial package of 4 for 10c.
Probak Junior fits all Gillette and Probak razors

MAPLE SPRINGS

Next Saturday and Sunday are our regular preaching days. We invite all visiting churches to come and take a part.

A goodly number met for B. Y. P. U. Sunday night. The program for next Sunday night has been given out. It will be, "What Do Baptists Believe About Salvation?" We invite all visitors.

Mrs. W. F. Glenn and daughter, Delene, visited Mrs. Wiley Jones and daughters Monday.

Mr. Henry Sandlin from Rambler's Rest was in this community Sunday night.

Miss Willie Lewis spent the week end with Miss Jettie May Dennis.

Mr. Ottis Glenn spent a few hours Sunday night with his brother, Mr. Oliver Glenn, near Holtville.

Mr. J. T. Glenn from Cooper was in this community Thursday and Friday of last week visiting his son, Mr. W. F. Glenn.

Mrs. Charlie Tucker and little daughter, Dorothy, visited Mrs. R. J. Downs Saturday afternoon.

Mrs. Gatsy Vinson returned to her home Saturday morning after spending several weeks with Mrs. Letha Neely of the Clanton Cotton Mill.

Mr. and Mrs. Oliver Glenn from near Holtville were in this community this past week end visiting Mr. W. F. Glenn and family and Mr. O. L. Devaughn and family.

Messrs. Lester Downs and Bill Wise spent a while Saturday morning with Mr. Ottis Glenn.

Mrs. Bettie Blalock spent Saturday afternoon with Mrs. O. L. Devaughn.

Mr. and Mrs. Roy Traywick spent the week end with Mr. and Mrs. Lester Downs.

Mr. and Mrs. Robert Davis visited Mr. and Mrs. Carl Gray Saturday night.

Mr. and Mrs. Reuben Devaughn and Mr. and Mrs. Lee Ray and children visited Mrs. A. L. Brown and children Sunday.

Messrs. Lester Downs and Roy Traywick spent a while Sunday morning with Mr. Ottis Glenn.

Mrs. Wiley Jones is confined to her bed with the flu. We are hoping she will soon be well again.

Messrs. Arthur and Evan Mitchell visited Mr. and Mrs. Holland Popwell Saturday night.

Several enjoyed the surprise party given at the home of Miss Jettie Mae Dennis Saturday night.

Misses Lera Glenn and Mamie Downs spent a while Monday evening with Mrs. Ina Lansford.

Mrs. Lester Mims and baby from Cooper are spending a few days with her mother, Mrs. Wiley Jones.

Mrs. Lester Downs and Miss Mamie Downs spent a while Monday afternoon with Mrs. W. F. Glenn and daughters.

Mrs. Bill Wise is spending a few days with Mrs. Anna Wise of Cooper.

SINGING AT BETHANY

Our singing society met on last Sunday afternoon, with a fairly good attendance and some real good singing.

The opening song was led by the chairman, Mr. J. W. Devaughn. Prayer was offered by Rev. S. D. Deloach. Directors for the afternoon were as follows: Messrs. J. E. Varner, Orbie Devaughn, Marvin Huett, a special song by Miss Elvie Devaughn, Mrs. L. M. Williams, Mr. L. B. Williams and Mr. J. W. Devaughn; Huff Burkhalter, L. B. Williams, P. H. Headley, I. D. Huett, Marshall Burkhalter, C. M. Billingsley.

The quartet sung several numbers which were thoroughly enjoyed by all.

Organists for the afternoon were: Mr. C. M. Billingsley and Mr. J. E. Varner.

We wish to thank each and everyone who came out and took part in the singing and we cordially invite you all to come back every first Sunday afternoon.—Reporter.

NOTICE OF SALE OF REAL ESTATE FOR PUBLIC IMPROVEMENT ASSESSMENT OF THE TOWN OF CLANTON, ALABAMA

Whereas, the Town of Clanton, Alabama, did by Improvement Ordinances Numbers two to nine, inclusive, make a public improvement assessment against the hereinafter described property for the cost of improving said property by placing and constructing a paved sidewalk on the street abutting said property and did assess the cost of said improvements against said hereinafter described property, being sidewalk assessment No. 12, and being made on December 15, 1925; and the said assessment being made against the hereinafter described property and W. S. Wilson being the owner thereof, and whereas, the amount of said assessment was $147.20, and there is now due upon said assessment, with interest unto the date of this sale, March 15th, 1935, the sum of $241.54, which sum is now past due and unpaid and the said W. S. Wilson has made default in the payment of said assessment on said property against which said assessment was made and the property hereinabove referred to being described as follows:

Beginning at a point on the south side of Second Avenue North, of the Town of Clanton, Alabama, which point is 75 feet east of the east side of Liberty Street according to the map or plat showing said Liberty Street and recorded in the office of the Judge of Probate of Chilton County, Alabama, thence running east on and along the south side of said Second Avenue North 184 feet, more or less, to the lot known as the J. R. Kemp lot, thence south 150 feet, thence in a westerly direction and parallel with Second Avenue north 184 feet, more or less, to a point 75 feet, east of the east line of said Liberty Street, thence north 150 feet, to the point of beginning, said lot lying and being in the northeast quarter of the northeast quarter of section 2, township 21, range 14, and west of the Louisville and Nashville Railroad Company, in the Town of Clanton, Chilton County, Alabama, and being the property of W. S. Wilson.

And, whereas, the Town Council of the Town of Clanton, Alabama, did designate the Town Clerk of said Town, as the official to collect said improvement assessment with full power and authority to advertise said property for sale or to enforce said liens in the manner provided by law.

And, whereas, the Town of Clanton, Alabama, now has a lien on the above described property or parcel of land which is superior to all other liens, except those for state and and county taxes.

Notice is therefore given that the undersigned official, as Town Clerk of the Town of Clanton, Alabama, will sell the above described real estate to the highest bidder for cash at 12:00 o'clock noon, and between the legal hours of sale, on Friday, March 15th, 1935, in front of the front door of the courthouse of Chilton County, Alabama, in the Town of Clanton, Alabama, said sale will be made for the purpose of collecting and paying the public improvement assessments against said property and of enforcing the lien of the Town of Clanton, Alabama, for said public improvement assessment, the cost of said assessment, with interest amounting to, as of March 15th, 1935, the sum of $241.54, besides the cost of the advertisement and sale of said property.

This the 19th day of February, 1935.

C. H. PIPES,
Town Clerk and the Officer designated by the Town Council for the collection of said Public Improvement Assessment.

2-21-3tch

Hardware Sale

Below are a few of the Low Prices we offer to Get Acquainted with the people in the Clanton Trading District:

Shoe Tacks 3-8—4-8—5-8—6-8 3 Boxes	10c	10-qt Heavy Galvanized Bucket	19c
No. 2 Lamp Chimney	8c	Salt Brick	10c, 15c, 20c
38-foot cotton Plow Lines	30c	6-inch Stove Pipe	15c and 20c
8-in True Value Guaranteed File (20c Value)	17c	20 Clothes Pins	5c
10-lb bag Lime	19c	Yellow Collar Pads, all sizes	48c
		Single Trees	35c, 40c, 50c, 60c

Aluminum Ware Sale

Tea Kettles	69c
Double Boilers	64c
Water Buckets	59c
Percolators	64c
Dish Pans	64c
Sauce Pans	59c

All Above are 85c Values.

Guaranteed TOOLS

10-inch Pipe Wrenches	60c
18-inch Pipe Wrenches	$1.10
Polished Hammers	55c
Regular Hammers	39c
Tinner Snips	39c to 60c
Bit Braces	95c to $1.98
Pliers	29c to $1.25
5-8 Cold Chisels	19c
Auger Bits	20c to 40c
6-foot Rules	25c
26-inch Hand Saws	$1.25

Bridles (Made of good Leather)	$1.49	Cotton Collars	75c to $1.75
Steel Tackle Box (worth 95c)	69c	Linseed Oil, gal	$1.10
Combinets ... Gray 59c .. Ivory	73c	Turpentine, gal	95c
Brooms	24c to 85c	4-hour Enamel (all colors) can	9c
Leather Collars	$2.19		

SEE US FOR GARDEN SEED—OUR STOCK IS FRESH

Before you trade, get our prices on Anything in the Hardware Line. We want and will appreciate Your Business

Murray-Bell Hardware Co.
Clanton, Alabama

Lower Cross Roads

The health of this community is very good at present.

Mr. and Mrs. Arnold Scott, of Tallassee spent the week-end in this community visiting relatives.

Mr. and Mrs. Cecil Bavar spent the week-end with Mr. and Mrs. H. L. Ratliff, of Sardis community.

Rev. W. P. Lowery was the guest of Mr. and Mrs. B. M. Deason Saturday night.

Mr. and Mrs. Willie Bavar and Mr. and Mrs. Columbus Ratliff were the guests of Mr. and Mrs. G. W. Ratliff Sunday.

Miss Belle Owen and Mrs Hayes Owen visited Mrs. Mary Deason Friday evening.

Mrs. G. W. Ratliff and daughter, Margene, Mrs. Alphia Bavar and Mrs. Kent Miner visited Mrs. Mary Deason Saturday evening.

Mr. George Owen and Mr. G. A. Huey visited Mr. and Mrs. Hayes Owen Sunday evening.

Mr. Lige Deason, of Selma visited his mother, Mrs. Mary Deason, Sunday.

Mr. and Mrs. Wash Scott and Mr. and Mrs. Arnold Scott visited Mr. and Mrs. John Klinner, of Sardis community.

BOB JONES COMMENTS ON HERE AND HEREAFTER.

We read in the thirteenth chapter of the gospel of John the statement that Jesus having loved His own He loved them until the end. We also read that He knew that all power was given unto Him. He loved and He knew that all power was given unto Him. He loved and He knew. Of course, our Lord was God manifest in the flesh. However, we as frail human beings may learn two important lessons from this incident in the life of Jesus. He loved and He knew. Love was the motive power; knowledge was the guiding power. Every life that succeeds in any sphere is moved by some great motive. It may be ambition. It may be love of money. However, the real motive that brings real success for time and eternity is the love motive in the human heart. Love is the motor in the automobile. Knowledge is the steering gear. A mother loves her baby, but a lack of knowledge about how to take care of the baby might mean that the baby would die while a loving mother is endeavoring to save it. It takes a well-balanced head and a fervent heart to put over any real undertaking.

"Jesus knowing that He had all power took a towel." He washed the disciples' feet. He could have taken a throne, or a sceptor, or a crown, but He took a towel. He didn't have to take a towel. Love always does what it doesn't have to do. Men do not have to go to foreign fields and become missionaries. Love sends them there. Paul did not have to go to prison and spend long nights in dark dungeons with bleeding back and with his feet in stocks. Love sent him there. A mother does not have to watch by her baby through long days and weary nights, but love makes her do it. Yes, love always does what it doesn't have to do, yet love has to do what it doesn't have to, because it is love.

One time a little girl asked Napoleon how many needles full of thread it took to make a shirt. Napoleon replied, "Only one if it is long enough." The reason it is necessary to stop and thread the needle is because the thread is not long enough to finish the job. Very few people have enough thread in their needle to finish an undertaking. On the wall of one of the rooms in the Bob Jones College is this motto, "Finish the Job." The men who succeed in this world are men who stay with the proposition until the work is done. A lot of people are failures because they start a job, leave it and start another one. Nothing is ever finished. That is one of the reasons so many brilliant people with a variety of gifts make a failure of life. It is well to develop all of our gifts but when we are using one of the gifts let's finish the job which that gift is supposed to do.

FIRES DAMAGING FORESTS

Auburn, Ala.—Lyle Brown, extension forester, has issued a warning to Alabama farmers to protect their forests against fires.

He estimates that fires destroy over $3,000,000 worth of property in Alabama each year and prevent reforestation of countless acres fitted only for growing trees.

"Light fires seen creeping over hill and vale with the sanction of the landowners or tenants are destroying the tiny seedlings from the previous year's seed crop and preventing the covering of the soil with trees for another timber crop and to prevent the loss of soil by erosion," he says. "Thinking landowners are planting trees on many such acres at costs possibly averaging $5.50 per acre, while thoughtless ones permit the destruction of such crops planted by nature at no cost."

Dick Reaves, prominent attorney, of Montgomery, was here Tuesday, on business at the Circuit Court.

Rev. Smith, pastor of the Calera Methodist church, was in Clanton Sunday and Monday of this week.

J. L. RUFFIN
Clanton, Ala.

RIGINAL

Continues By Request

YOU CAN ALWAYS DEPEND ON GETTING NEW, CLEAN DEPENDABLE FIRST QUALITY GOODS AT THIS STORE

OUR BIG 49c SALE

WHEN YOU BUY AT THIS STORE YOU ARE SURE TO GET THE NEWEST IN DRY GOODS SHOES, ETC.

Fifteen Years Of Clean Merchandising

Bargains All Through Store

Remember We Are Never Undersold

THE LEADER M. Lande, Mgr. CLANTON

STATE NEWS PARAGRAPHED

A Resume Of The More Important Events Of Interest Condensed To An Epitomized Form

Mobile's Catholic Field Day will be held at the Boys Industrial School, Mobile, April 4.

Mitelle Noble has been named Montgomery County license inspector by the State Tax Commission.

Only 8 per cent of Alabama's population now is dependent upon a relief as compared with a high of 25 per cent.

The Martin Theaters, with headquarters at Columbus, Ga., plan to erect a new 1000-seat motion picture theater in Talladega.

The new United States saving bonds, which are advertised as a "safe investment for idle funds," have arrived at Birmingham postoffice.

A reduction of 10 per cent in rates on mercantile buildings and contents has been allowed in Selma by the Southeastern Underwriters' Assn.

David M. White, 80, chairman of the Coosa County Democratic Executive Committee for four years, died after an illness of several days.

A conference of state tuberculosis executives of the 13 states in the southern area was held March 1 and 2 at the Tutwiler Hotel in Birmingham.

Lauderdale County officers seized a 1200-gallon whisky still a few miles east of Smithsonia and destroyed 1,000 gallons of beer, but made no arrests.

Suspected as a member of an auto theft ring, Vernon Swann, 24, of New Castle, was being held in Jefferson County Jail for questioning by sheriff's deputies.

Plans for Huntsville's new $200,000 postoffice are now in the hands of the supervising architect of the Treasury Department at Washington for final approval.

R. V. Ford, former Auburn fullback, was elected superintendent of education of Marion County at a meeting in Hamilton of the County Board of Education.

Hamp Draper, chief of the State Convict Department, was pronounced "out of danger" by his attending physician after a week's critical illness from pneumonia.

Alabama was honored by the election of Dr. J. N. Baker, state health officer, to the presidency of the National Federation of Medical and Licensure Boards at the recent national convention in Chicago.

Alabama farmers have been warned by F. W. Burns, extension livestock specialist, that all 1935 corn-hog contracts with the federal government must be in the office of the Board of Review at Montgomery by April 1.

The greatest program of game preservation in the history of Alabama will be undertaken when the United States Forest Service begins its program of forest rehabilitation and soil saving on 2,000,000 acres in the state.

A. B. Aldridge has been elected president of the Alabama Mining Institute. Mr. Aldridge was elected following the resignation of D. A. Thomas, who has served since last Fall as the organization's president.

The legislature subcommittee on education has decided to invite county superintendents before it, beginning next week, and to make several inspection trips "to get at the bottom of the school problem."

Atty. Gen. A. A. Carmichael has held unconstitutional an act of the 1932 Legislature granting tax exemption on property obtained by colleges at mortgage foreclosure, the income of which is used exclusively for educational purposes.

Pleading guilty to robbing the Palos postoffice of $60 in January, James McCormack, of Lewisburg, Vernie Swann, of Morris and F. E. Blackwood, of Cleveland, were placed under $1,500 bond each by U. S. Commissioner Louise O. Charlton.

Henry Jefferson Crump, 46, was instantly killed when struck by a Northern Alabama passenger train at Norvels Switch, four miles south of Jasper. Crump, a resident of Bankhead, was walking on the track believing it to be the side-track.

William Price Dozier, World War veteran, died in a Selma hospital of wounds received in action. He recently returned from a government hospital at Hines, Ill.

Mrs. W. Lee Stanley has been appointed to the unexpired term of her husband as Circuit Court clerk of Colbert County. Mr. Stanley died within a month after taking office.

Award of an order for nearly 4,000 tons of rails and rail accessories to the Tennessee Coal, Iron & Railroad Co., has been announced by the Gulf, Mobile & Northern Railroad.

Mr. and Mrs. Flem Higgins and son, Flem, Jr., and Mrs. P. C. Smith spent Sunday afternoon in Montgomery.

Fresh Vegetable--Dependable Seeds

Go Hand in Hand

We have the most complete line of highest quality, tested seeds to be had any where. . We are receiving daily, large shipments of fresh new crop seeds and are able to quote you on anything in the seed line, such as Otoo-tan, Loreda and Mammoth Yellow Soy Beans, Sudan Grass and Planting Peas.

Our contracts with plant growers enable us to give you highest quality plants that will live.

This week we are offering you Cabbage and Onion Plants for 15c per 100

Remember we have all kinds of peach tree sprays and other insecticides.

Southern Seed & Plant Comyany

EVAN PARRISH, MGR.

All Business Threatened By Public Utility Bills

Forced Liquidation of Billions of Securities and Blow to Recovery Foreseen.

All business would be threatened with bureaucratic control by enactment of the utility bills now before Congress, and their passage would compel liquidation or sale of billions of dollars of securities, according to public utility executives.

In reply to the recent radio talk of Congressman Rayburn, which attempted to justify the bill to wipe out holding companies and hamstring operating companies, J. F. Fogarty, President of The North American Company, declared that it constituted a clear warning to customers, security holders and workers of the public utility industry which should arouse them to the necessity of studying the bill and understanding what it proposes to do to them.

"The bill is based on an unwarranted, sweeping indictment of the public utility industry," Mr. Fogarty said, "and a threat against all business lies behind it. It would discourage the expenditures of a billion dollars each year normally made by the public utility companies for purchases of equipment principally from the heavy goods industries now suffering acutely from unemployment. Should such a situation develop it would be a serious blow to national recovery."

H. Hobart Porter, President of American Water Works and Electric Company, Inc., also emphasized the grave dangers in the bill to all business, and stated that the proposal to destroy the holding companies not only directly affects the operating companies but threatens the ultimate nationalization of the industry.

Mr. Porter listed the following harmful results indicated by the proposed legislation:

1. Crippling of the nation's electric and gas service, directly by reason of unfair restriction of operating companies and indirectly through the abolition of holding companies.

2. A condition apparently equivalent to government management and operation of electric and gas production and distribution, with all the attendant risks of loss and a heavy burden of taxation still resting upon the owners.

3. Breaking up of all utility holding companies, to be possibly followed by the destruction of other holding companies, such as those that exist in the steel industry, automobile manufacture, food products and practically every basic commercial enterprise.

4. Destruction of the value of securities held by millions of investors in electric and gas companies, both operating and holding companies, and thus checking the nation's efforts toward recovery.

"So far as it is the goal of the bills to prevent unsound practices not already controlled by present regulation and law, its intentions are commendable," Mr. Porter stated. "But a study of this bill indicates that that would not be its effect. By weakening the operating company through the elimination of holding company services and by the particular ways in which it extends the power of the Federal Power Commission the bill apparently looks toward the establishment of nationalization of the electric light and power, and gas industries."

LIBERTY HILL QUARTET

The Liberty Hill Quartet will entertain at the Enterprise Jr. High School auditorium Friday evening, March 8th, at 7:30 o'clock. This program is very interesting, consisting of sacred quartets, jokes, black-face comedies and spirituals. Everybody come and enjoy an evening of real entertainment. Admission 10c and 15c.

Mrs. Martin, mother of Mrs. L. C. Warr, has returned to her home in Birmingham after spending several days here.

SINGING AT PLEASANT VALLEY

Our singing society meets on next Sunday afternoon, beginning at 2:00 o'clock. Each and everyone has a cordial invitation to meet with us and enjoy the singing with us. Visitors are always welcome.

Mr. and Mrs. W. M. Polk had as their guest her daughter, Mrs. Marion Smith, of Birmingham.

Mrs. W. J. Bragdon of Greensboro, Fla., is the guest of her niece, Mrs. A. E. Middlebrooks.

Mrs. W. W. Fox has returned from a visit in Birmingham.

Do You Want To Sell PROPERTY?

Col. Thos. W. Millican

[The Famous Auctioneer]

Will be at The Union-Banner office in Clanton next Monday, March 11th, and wants to see anybody who has farm or city property they want to sell. Come and talk to him about your proposition.

BUY A

Crosley Shelvador Refrigerator

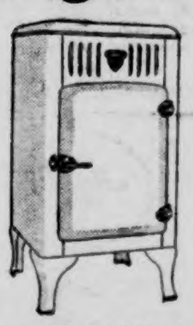

The Highest Possible Quality at the Lowest Prices

$72.50 up

WHALEY FURNITURE CO.

Montevallo, Ala.

STATE NEWS PARAGRAPHED

A Resume Of The More Important Events Of Interest Condensed To An Epitomized Form

The Senate has confirmed the nomination of Walter H. Wilson as postmaster of Opelika.

Carl Cramer, veteran Huntsville mail carrier, has been retired after 30 years of service.

The Jefferson County Commission appointed Ernest Matthews as county attorney, succeeding Jelks Cabaniss.

Crop loans aggregating $9,000 have been applied for in Talladega County through the Anniston Production Credit Assn.

Dallas County Farm Bureau Headquarters announced a reorganization of the cotton control administration for next season.

The Langdale High and Grammar School Buildings and a nearby auditorium were destroyed by fire of undetermined origin.

C. E. Edge, in charge of terracing work at Huntsville, has laid plans for terracing 6,000 acres of land this year in Madison County.

More than 200 Florala residents have been employed in the new garment factory of the Riverside Underwear Corp. at Florala.

The Alabama Motor Sales, Inc. building and contents at Florence were destroyed by fire. Loss was between $15,000 and $20,000.

William H. Holcombe, former sheriff of Mobile County, was endorsed for governor of Alabama in 1939 by the Jeffersonian Democratic Club.

Of the 640,989 accounts in 206 commercial banks in Alabama, 99.26 per cent are fully insured by the Federal Deposit Insurance Corporation.

Parts of a saw which struck Charles Martin, of Mt. Hope, killing him, were found a quarter of a mile from the mill where the accident occurred.

Virgil Bradley, wanted in Sheffield in connection with the robbery of J. E. Knight, is being held in Richmond, Ky., jail, pending extradition.

A picture of Harry Griffith of the Selma Glider Club, soaring above the Selma Airport in his machine, appears in the current issue of Popular Aviation.

Lions Clubs of Alabama will be invited to hold their 1936 convention in Montgomery, it was decided at a recent meeting of the Capital City organization.

The meeting of the Tennessee Valley and Tombigbee Improvement Association will be held Feb. 21, under auspices of Colbert County Chamber of Commerce.

R. B. Carr of Anniston has been officially designated as presiding judge of the Seventh Circuit, which embraces Talladega, Calhoun and Cleburne Counties.

For the vonvenience of Selma and Dallas County lawyers, Judge John Miller of the Fourth District circuit Court will hold a special session for pleading Feb. 7.

R. J. Goode, commissioner of agriculture, announced that there were 190,829 more bales of cotton in warehouses of the state than one year ago, with increased value exceeding $19,000,000.

At the annual meeting of the Dallas County Council of Parent-Teacher Associations held at Plantersville, Mrs. Lyle H. Smith, of Minter, was elected president, and Miss Lilian Carter, secretary-treasurer.

PARDON NOTICE

Notice is hereby given that the undersigned, Ernest Garner, who was convicted in the Circuit Court of Chilton County on April 4, 1933, of second degree murder, and sentenced to the penitentiary for a term of 22 years, will make application to the State Board of Pardons for pardon or parole. (Signed)—Ernest Garner. 3-7-2tch

Are You Undecided?

PERHAPS you and your family have given serious thought to having a telephone in your home, but are not quite sure you really need it.

It is a matter which concerns everyone in the family. Think how much a telephone would help Mother with her shopping and household duties, and how Father would find it handy in many ways. The young folks too, would use it frequently in arranging social activities with their friends.

In addition, a telephone assures you prompt assistance in emergencies and quick personal touch with friends and relatives both in and out-of-town.

When you sum up the many advantages of telephone service, compared with the small cost of only a few cents a day, you will probably decide it really doesn't pay to try to do without it.

Order your telephone today. Your friends will be glad to know you have one and every member of your family will enjoy it. Just call the telephone business office.

Southern Bell Telephone and Telegraph Co.

Incorporated

POOR OR

THORSBY SECTION

(Mrs. S. E. Nerton, Manager)

There will be regular services at the Congregational church next Sunday—Sunday school at 9:45, worship service at 11 o'clock a.m., Christian Endeavor at 6:30 p.m. Prayer meeting Wednesday evening at 7 o'clock. This is an important meeting. Choir practice following the prayer meeting on Wednesday night.

The Congregational Ladies Aid social will meet with Mrs. Frank Thompson on Thursday afternoon, March 7, at 2 o'clock.

The Boy Scouts will meet Friday afternoon at the Congregational parsonage at 6:30.

There will be regular services at the Baptist church next Sunday, both morning and evening.

—◆—

Mr. and Mrs. Malcolm Manning had as their dinner guests last Sunday Mr. and Mrs. W. H. Townsend of Birmingham and Miss Nell Stubblefield.

Mr. D. O. Manning and Miss Dorothy Manning of Isabella visited Mr. and Mrs. Malcolm Manning Sunday afternoon.

Mr. and Mrs. Leonard Payne of Aldrich were visitors in Thorsby on Sunday.

Mrs. Lee Pate, Mrs. H. L. Walker, and Mr. Grover Bice made a trip to Birmingham last Friday.

Mr. and Mrs. A. E. Reagan spent the week end in Birmingham.

Mrs. J. E. Each and daughter, Juanita, returned home from Birmingham last Sunday after a week's visit with her son, Cecil, and his wife.

Mrs. C S. Howard, Mr. and Mrs. Lloyd Howard made a trip to Birmingham Monday.

Mrs. Sam Bentley of Birmingham (Ruth Peterson) spent the week end in Thorsby with her parents, Mr. and Mrs. Charlie Peterson.

Miss Willie Wilson of Montgomery visited Mr. and Mrs. W. L. Leary Sunday afternoon.

Mrs. Leonard Moody and baby returned to their home in Birmingham Friday after a week's visit with her mother, Mrs. Hattie M. Gerald.

Mr. and Mrs. Sumner Gerald and baby boy of Birmingham were visitors of their mother, Mrs. Hattie M. Gearld, over the week end.

Miss Agnes Gerald of Guntersville spent the week end with her mother, Mrs. Hattie M. Gerald.

Mr. and Mrs. William Blood spent last Sunday in Birmingham.

Mr. and Mrs. E. W. Butler, Miss Marguerite Davison and Mrs. N. Laurell were dinner guests of Mr. and Mrs. A. N. Laurell Sunday.

Mr. and Mrs. W. B. Hamilton of Birmingham were visitors of Mrs. N. Laurell Sunday afternoon.

Miss Marguerite Davison made a trip to Birmingham last Monday.

Miss Ruth Foss and Miss Jane Billingsley celebrated their sixteenth birthdays with a joint dinner party Sunday evening. The following were the guests: Misses Edith Foss, Jean Swanson, Christina Bosworth, Cordelia Eastburn, Messrs. Fred Dunlap, Jack Eastburn, Bonnie Hand, and Herbert Green.

Thorsby Institute News

Next Saturday night there will be an open meeting of the Helen Keller Literary society at 7:30 in the auditorium. The boys quartet, consisting of Hoyt Burnham, H. L. Collins, Robert Minor and Robert Weems will make its first appearance, as will also the girls trio consisting of Verlon Goodgame, Inez Jackson and Mary Nell Pate. The girls glee club, called the Cassitae Club, will sing several selections. There will be an Indian pageant and a playlet. Everyone is invited. Admission will be ten cents.

Monday morning at chapel Miss Davison spoke on the Christian Life Conference which is to meet here at Easter time. She presented its purpose and plans and the executive committee read the program and committees which have been appointed.

A week from Saturday the Truth Seekers Class of the Congregational Church will give a play entitled "Neighbors" which was written by Zona Gale. Miss Edith Foss is assisting the class by taking the part of Mrs. Abel. The other characters are as follows:

Grandma, Ruth Primm; Ezra, Leo Cobb; Peter, Rascoe Maddox; Inez, Mabel Allen; Mrs. Morgan, Onita Klingelhoefer; Mrs. Ellsworth, Ella Cobb; Mrs. Trott, Betty Glason.

The play will be given at the Institute auditorium. Admission will be ten cents for students and children, and twenty cents for adults. The proceeds will go for the payment of new hymn books for the Congregational Church.

The topic of the Christian Endeavor Sunday night, March 3, was "The Value of the Pledge", with Mary Frances Duke, leader.

Different members and teachers gave several reasons why and how we should obey the pledge. A discussion period on the difficulties of the society was led by Miss Davison.

There was a short business meeting in which the society was divided into two groups. There will be a contest between the two.

—◆—

Miss Naomi Turnquist of Selma spent the week end in Thorsby.

Mr. and Mrs. Richard Hix spent last Sunday in Billingsley with her parents, who are ill with flu.

Mr. Kenneth O'Barr was in Thorsby visiting his family a few days last week.

Mrs. Dudley Thompson and daughter, Mrs. Sally Martin, spent a few days in Clanton last week.

Mr. and Mrs. Nels Peterson and son, Norman, of Calera, were guests of Mrs. Marie Peterson last Saturday.

Mr. Clifford Johnson of Birmingham spent the week end at the home of Mr. G. F. Harper. Mrs. Johnson returned to Birmingham with him Sunday.

Miss Dessie Robinson of Birmingham spent the week end in Thorsby with her parents, Mr. and Mrs. Archie Robinson.

Mr. Tom Flummer of Birmingham spent last Thursday in Thorsby as a guest of Mr. and Mrs. Harry Waters and his father, Mr. D. J. Flummer. Mr. Flummer returned to Birmingham with him.

Mr. and Mrs. Arnold Soberg of Birmingham visited their parents, Mr. and Mrs. M. J. Soberg. Mrs. Arnold Soberg is staying over for a few days visit.

Mrs. M. J. Soberg is sitting up in her wheel chair a little every day now, and is slowly improving.

Mrs. Titus Street of Birmingham is spending the week in Thorsby with friends.

Mrs. Titus Street and Miss Helen Lowery spent Sunday night with Mrs. M. E. Willis.

Mrs. Cecil Cleckler and Mrs. Titus Street were dinner guests of Mrs. M. E. Willis on Monday.

Miss Ruby Raybon spent last Sunday with Miss Nellie Mae Pruitt.

Miss Linnie Bell Reinhardt of Alabama College spent the week end in Thorsby with her parents.

Mr. O. H. Garrick returned to Chatman where he is at work in a CCC camp, after spending a few days at home with his family.

Mr. and Mrs. Leo Cobb spent last Sunday in Center Hill visiting Mr. Cobb's parents.

Typewriter Ribbons
FOR
All Makes of Machines
An Exceptionally Good
RIBBON
FOR SALE BY
The Union-Banner

ALSO
Sales Ticket Books
AND
Adding Machine Paper
PENCIL AND TYPEWRITER
CARBON PAPER

HAMMER HANDLES
AXE HANDLES—BOAT PADDLES

J. MELL MARTIN & SONS
FUNERAL DIRECTORS
CLANTON Both Phones ALABAMA
Funeral Supplies — Ambulance Service
Flowers for all Occasions

The CLIMAX of BARGAIN Offers
In MAZAR'S Bargain Department
You Do Not Have To Wait For BALLY-HOO SALES When You Can Attend MAZAR'S Weekly Bargain SPECIALS

New Things for SPRING
We are receiving daily new things in Spring Dresses Coats and Suits
Don't Miss our Special Bargains for Fri. and Sat.

32-Piece DINNER SET Given Away
Ask about the 32--piece Dinner Set to be given away FREE on Saturday of this week

New Shoes for SPRING
Beautiful Sport Shoes In Oxfords, both low and Cuban Heels, sizes AAA to C
Don't Miss our Special Bargains for Fri. and Sat.

MAZAR'S
New Mullins Building Two Doors East of First National Bank
Your Store

MARION PRATT DIED

—◆—

Marion N. Pratt, six-year old girl, died Tuesday night at the home of her parents, Mr. and Mrs. Sanford Hale, in the Mill Village, Clanton. In addition to her parents, she is survived by a twin sister.

Spigener Funeral Home carried the body to Elmore County for burial on Wednesday.

RED CROSS AGENCIES SAFEGUARD HEALTH

First Aid, Life Saving, Nursing Care, Promote Health and Safety

Five outstanding services make up the health-conservation program of the American Red Cross, according to the annual report just issued in Washington. These services are first aid and life saving, which together have trained more than a million persons; nursing, with an active enrollment of 36,133 registered nurses; Public Health Nursing, conducted by 750 nurses in 424 chapters last year; and Home Hygiene, which has taught more than 700,000 men and women simple ways of caring for the sick at home.

"The achievements of the Red Cross in public health nursing place it among the leaders in this field," said James L. Fieser, vice chairman in charge of domestic operations. "This service was organized in 1919 to meet needs developed by the World War and the ravages of the flu epidemic which in 1918-1919 took so great a toll of life.

"Since that time Red Cross nursing services have been pioneers in more than one half of the counties in the United State. Many services we established were taken over later by civic, state and federal agencies, and the Red Cross continues to establish services in other new fields. Red Cross nurses made more than a million visits to patients last year, and 629,025 children in schools were inspected.

"Red Cross courses in home hygiene and care of the sick are especially important in times of depression, because they teach families to maintain hygienic conditions in their own homes and to recognize symptoms of illness

—◆—

Mr. C. M. Williams made a trip to Goodwater Saturday.

MINSTREL AT COOPER

—◆—

There will be a negro minstrel at Cooper Jr. High School Saturday night, March 9, at 8:00 o'clock. Come and enjoy this entertainment and fun with us. Remember the date. Admission 10c and 15c.

Concord - Billingsley

—◆—

Our community was saddened Sunday afternoon when the news of the death of Robert Lee Surles reached us. Robert Lee died in the Clanton hospital, March 3rd, the result of an automobile accident, February 24th. He was laid to rest at New Cedron on March 4th, at 3:00 o'clock. We extend to the bereaved family our heartfelt sympathies.

Miss Eula Bell Williams is spending some time with her sister, Mrs. Clyde Little, of White City.

Mrs. W. R. Ledbetter spent the week end with her sister, Mrs. J. P. Williams.

Mr. and Mrs. Clarence Williams spent Sunday afternoon with Mrs. Smitherman and family of Adams.

Mr. and Mrs. Clyde Little of White City visited relatives here Tuesday.

Mrs. Dan Owens visited her mother, Mrs. C. L. Dickinson, Sunday.

Mr. T. J. Deramus left Tuesday for an extended visit with relatives in Stanton and Selma.

Misses Jettie and Bertha Williams spent Wednesday afternoon with their aunt, Mrs. Emma Williams.

Mr. Charlie Williams, student at the A. S. T., is spending this week with his parents, Mr. and Mrs. J. P. Williams.

WILLIAM T. CARTER DIED

—◆—

William T. Carter, age 44 years, died Tuesday at Central Alabama Hospital in Clanton. Funeral services were held at the home in Indian Grave community Wednesday. Burial was at Indian Grave cemetery, with Martin in charge.

Mr. Carter was a World War veteran. He is survived by his wife, Mrs. Ertha Billingsley Carter, and four children, ages 4, 6, 10 and 12; three brothers, H. G., of Prattville; Erby, of Bessemer; and Thomas R., of Tarrant City. He was a brother of the late Marvin Carter, who died here a few years ago.

—◆—

Mr. and Mrs. Arthur Broadhead will move to Lay Dam in a few days. Mr. Broadhead has accepted a position with the Alabama Power Company.

—◆—

Little Julia Neil Parrish is recovering from pneumonia and we are glad to inform her many friends.

REFUGE NEWS

—◆—

Mrs. Adeline Connell is improving from a serious case of measles.

Mrs. J. S. Easterling is improving, having been confined to the bed quite a while.

Mrs. Lila Connell is able to be up again after a serious attack of the flu.

—◆—

Mrs. Manley Thigpen has returned from Greenville, where she spent several days nursing Mrs. W. A. Reynolds's granddaughter, who was quite ill with pneumonia. Mrs. Thigpen is a graduate nurse.

ROBINSON SPRINGS

—◆—

We had preaching at Robinson Springs last Sunday, March 3rd, by Bro. Huckabee. He is from Georgia.

Our Sunday school is going along nicely, and we invite everyone to come and be with us.

Our regular preaching day is on the third Sunday in the month. On the first Sunday Bro. Ernest Jones preaches for us, and on the fourth Sunday Bro. J. P. Littleton preaches. We invite everyone to come and be with us.

—◆—

New line of Wash Dresses at "Ben's."

THE FAMILY NEXT DOOR

ORIGINAL

NEW SALEM NEWS

We are glad to say that the flu is dying out in our community. Our Sunday School is now getting better. We hope to have a large crowd next Sunday. We want to meet at 9:45, so that everyone will have time to sing a little longer.

Last Sunday was a day of good services at this place. We had a large attendance at preaching services and a grand message was delivered by our pastor, Rev. Carroll, at 11 a.m. We met at 2 in the afternoon for the singing and we were exceedingly glad to see the great number that attended the singing.

The new "Singing On the Way" No. 2 and "Harbor Bells" were used. The service was called to order by the chairman, J. E. Minor. Prayer was offered by Mrs. A. H. Glasscock. The directors were as follows: O. C. Bennett of Clanton, Emmett Wilson, Perry Cleckler, Dock Harris, E. L. Glasscock, H. W. Lowery, T. E. Wyatt, Houston Melton, Marion Mims, A. H. Glasscock, O. L. Devaughn, Dr. J. B. Williams; also one song by little Doward Minor. A good quartet also by Mrs. Irene Mims, H. W. Lowery, O. L. Devaughn and Mr. Bennett. The pianists for the evening were Miss Edna Gore, C. H. Robinson, Mrs. Birdie Johnson, Mrs. James Gillespie.

We feel like the evening was spent well in the work for our Master. It seemed that everybody enjoyed it fine. Two hours was spent in good singing. We were dismissed in prayer by Mr. Mose Robinson of Providence, Beat 16.

All remember that you are welcome at New Salem at any time.

We were glad to have Rev. Freddie W. Riggins with us Sunday; also on Sunday night. He preached a fine sermon. He is in school at Howard College, we are glad to say.

LOUIS PRINCE JEWELER
EXPERT
Watch Repairing
Located in Office With
C. REESE MULLINS
CLANTON, ALA.

FREE! BOOK. about STOMACH TROUBLE

Explains the marvelous Willard Treatment which is bringing amazing relief. Sold on ironclad money-back guarantee.
PRICELESS INFORMATION
—for those suffering from STOMACH OR DUODENAL ULCERS, POOR DIGESTION, ACID DYSPEPSIA, SOUR STOMACH, GASSINESS, HEARTBURN, CONSTIPATION, BAD BREATH, SLEEPLESSNESS OR HEADACHES, DUE TO EXCESS ACID.
Ask for a free copy of Willard's Message. We are Authorized Willard Dealers.
UPCHURCH DRUG CO

GUARANTEED
RADIO and ELECTRICAL
SERVICE
Outdoor Advertising
J. B. DOWNS, JR.
Phone 2003
Clanton, Alabama

County Farm Agent's Notes

Compiled by J. W. Fant, County Farm Demonstration Agent for Chilton County

FARMERS ARE USING MORE ELECTRICITY

With approximately 12,000 Alabama farmers using electricity in their farming operations, more state farmers are using electricity than ever before in the history of the state. In 1934 there were 11,604 rural customers in the state compared with only 240 in 1924—10 years earlier.

Not only are farmers finding electricity useful in their farm work, but the farm women are finding that it removes many of the burdens of homemaking. It is also useful in preserving fresh fruits and vegetables.

EIGHT MILLION QUARTS FOOD CONSERVED IN '34

Auburn, Ala.—Alabama farm women and girls conserved more than 8,000,000 quarts of food valued at $2,594,650.21, reports Margaret Garrett, food preservation specialist with the Alabama Extension Service.

Miss Garrett estimates that a total of 2,760 pressure canners and 1,178 sealers were used in the entire canning program by relief and non-relief people. During the season 1,152 pressure cookers and 558 sealers were purchased by individuals and organizations.

CHILEAN DEMONSTRATION

The Jemison F. F. A. has selected Erdis Atkinson to represent the Jemison school in the Chilean Nitrate of Soda demonstration. Erdis was selected after a very careful survey of a number of locations for this demonstration was made.

The demonstration comprises 2½ acres of corn, 2 acres fertilized with 200 pounds of Chilean nitrate each and one half acre not fertilized. The Chilean nitrate of soda corporation furnshes the fertilizer free of charge.

This demonstration is on the side of a road where the passing public may observe the effects of the nitrate of soda.

HOG PRICES TO MAKE FURTHER ADVANCES

Auburn, Ala.—Further advances in hog prices are expected throughout 1935, says the Bureau of Agricultural economics, which expects the prices "to remain at relatively high leves compared with recent years."

J. C. Grimes, head of the animal husbandry department of the Alabama Polytechnic Institute, lists three reasons for the increase in hog prices: (1) Low price for past three years caused many people to reduce operations; (2) the government pig and sow slaughter campaign; (3) high price of feed forcing the corn-hog ration out of line.

Chest Colds

Don't let them get a strangle hold. Fight them quickly. Creomulsion combines 7 helps in one. Powerful but harmless. Pleasant to take. No narcotics. Your own druggist is authorized to refund your money on the spot if your cough or cold is not relieved by Creomulsion. (adv.)

JEMISON BOYS SEND IN ESSAY

Four boys in the vocatonal class at Jemison high school mailed essays recently in a state-wide essay contest among vocational students. All entrants have as their subject, "The value of the rarer elements and their influence in natural fertilizers in crop production and annual nutrition."

The following boys represent Jemison: Fred Lecroy, Erdis Atkinson, Ernie Lee Robinson, C. W. Wells.

This contest is being sponsored by the Chilean Nitrate of Soda Education Bureau in cooperation with the Alabama Future Farmers Association.

JEMISON AGAIN QUALIFIES

The strong basketball team of Jemison high school again last week at Selma qualified for the state basketball tournament. Jemison came second. Felix won first place. For three successive years Jemison has won either first or second place. The team along with Felix will represent this district in the annual state meet to be held March 8 and 9 in Tuscaloosa.

Coach Turner deserves much credit for his consistent winning teams.

The following boys compose the Jemison team: J. T. Cobb, John Busby, Cecil Ellison, Rosen Ellison, J. O. Cobb, Victor Davis, Alford Davenport, Gilbert Littleton.

FLOCK NETS $569

Carrollton, Ala.—Lacy Tracy of Union Chapel community netted $569.00 on 250 hens during 1934, reports F. A. Rew, county agent. "Mr. Lee raised 134 pullets and has a flock of 260 hens this year," Rew states.

CHESTNUT GROVE

We are having some nice weather here at present. We are sorry to say that Mrs. Sealey Dennis and Mrs. Dixie Hall are in the South Highland Hospital at Birmingham, but we are glad to say that they are resting fine at present. We hope to see them at home in a few days and doing well.

Mr. and Mrs. Max Nabors and family were the guests of his father and mother, Mr. and Mrs. G. G. Nabors, Sunday.

Mr. and Mrs. Junior Anderson were the guests at the home of Mr. G. G. Nabors Sunday p.m.

Misses Erva and Esther Lucas spent Saturday night with Mrs. Grace Lucas.

Miss Margaret Nabors and Miss Clarice and Miss Wilmer Lucas were guests at the home of Mr. Joe Parker Sunday afternoon, and report a good time.

Let us not forget that Bro. Horace Nabors will fill his regular appointment here next Sunday at 2:30 p.m. Let us all come and hear a good sermon.

Uncle Wilse Gibson of Macedonia, with his two sons, F. C. and Leighton, were visitors in Clanton Tuesday.

PLEASANT GROVE
JEMISON

We hate to report that some of our people are not feeling well yet. Mr. Z. J. Woodley is not doing well at present. Mrs. Sam Woodley and son, Raymond, are under the care of the doctor at present. Mrs. Bolton also is on the sick list. We sure hate for these to be sick and surely hope for them to soon be well again. May God bless and comfort them.

Mr. Clyde Champion visited his nephew and family, Mr. and and Mrs. Marvin Champion, Wednesday night. They reported little Alfred, who has been sick for several days with pneumonia, to be better.

Mrs. Clyde Champion took dinner with the Misses Champion Thursday.

Miss Dulcie Champion was the guest of Mrs. John Davenport last Saturday afternoon.

Mrs. Johnnie Trott called on Mrs. John Davenport Saturday afternoon.

Major Foshee was the guest of Mr. Tom Childress Saturday night.

Mr. and Mrs. Vasteen Davenport and children visited his parents, Mr. and Mrs. E. C. Davenport, Sunday.

Mr. Bud Robinson's sister visited him last week.

Mr. and Mrs. Herma Hodgens and son, Horace, and daughter, Arlis, were the guests of her parents, Mr. and Mrs. J. M. Miskelley, Sunday.

Mr. and Mrs. John Davenport are the proud parents of a new son born March 1st. They have named him Auburn Junior. Both mother and baby are doing fine.

Miss Effie Champion called on Mrs. John Davenport Sunday afternoon.

Mr. and Mrs. W. E. Miskelley visited Mr. and Mrs. Tom Zuber Sunday; also Mr. and Mrs. W. E. Childress were the guests of Mr. and Mrs. Zuber on Sunday afternoon.

Mr. and Mrs. J. M. Miskelley had as their guests Sunday Mr. and Mrs. Anderson Warren and family.

Little Miss Edna Pruett spent the week end in Thorsby with Mrs. Clayton Kincaid.

Messrs. J. M. Miskelley and W. E. Miskelley visited Mr. J. M. Miskelley's sister, nephew and family, Mrs. Mary Oden, and Mr. Bart Oden, of Dogwood, Monday.

Mr. and Mrs. D. H. Hodgens had as their guest Saturday p.m. their daughter, Mrs. Clayton Kincaid, and their son, Mr. Briggs Hodgens.

Mr. T. H. Campbell spent the week end with his home folks.

Master J. D. Davenport spent Sunday afternoon with his little friend, T. J. Trott.

Mr. Frank Davenport visited his parents, Mr. and Mrs. E. C. Davenport, Sunday evening.

Miss Alvis Davenport spent Sunday afternoon with her grandparents, Mr. and Mrs. E. C. Davenport.

Mrs. Vasteen Davenport and little daughter, Ruby Deno, spent a while with her cousins, Misses Dulcie, Delia and Effie Champion, Sunday evening.

Let's don't forget our Sunday school and all other church work. May God bless us withh the best year's work we have ever had.

IMPROVED UNIFORM INTERNATIONAL
SUNDAY SCHOOL Lesson

(By REV. P. B. FITZWATER, D. D., Member of Faculty, Moody Bible Institute of Chicago.)
© Western Newspaper Union.

Lesson for March 10

PETER PREACHES TO GENTILES

LESSON TEXT—Acts 10:1-11:18.
GOLDEN TEXT—Of a truth I perceive God is no respecter of persons: but in every nation he that feareth him, and worketh righteousness, is accepted with him. Acts 10:34b, 35.
PRIMARY TOPIC—Peter Learns That God Loves Everybody.
JUNIOR TOPIC—Peter Learns Something New.
INTERMEDIATE AND SENIOR TOPIC—The Gospel for All.
YOUNG PEOPLE AND ADULT TOPIC—Overcoming Racial and National Prejudices.

The missionary program of the church having broadened to include the Samaritans in Philip's preaching in Samaria, we see in this lesson the program still widening and embracing the Gentiles. Through the conversion of Cornelius, the middle wall of partition was broken down (Eph. 2:14).

I. The Man Cornelius (10:1, 2).

1. His official position (v. 1). He was a centurion, a Roman officer over a company of one hundred soldiers.

2. His character (v. 2). a. "A devout man." b. A benevolent man. c. A praying man. d. Highly respected by his family.

The Lord chose Cornelius as the channel of the transition of the gospel to the Gentiles because of his character and position.

II. Supernatural Preparation for the Transition of the Gospel to the Gentiles (10:3-35).

In order to bring this about, observe:

1. Two visions were given.

a. The vision of Cornelius (vv. 3-8). While engaged in prayer, an angel of God instructed him to send to Joppa for Peter, who would tell him what to do. Cornelius sent at once for Peter.

b. The vision of Peter (vv. 9-16). While Peter was praying (v. 9) he saw a certain vessel containing clean and unclean animals let down from heaven, and heard the command, "Rise, Peter; kill, and eat." Peter protested that he had never eaten any unclean thing. God replied, "What God hath cleansed, that call not thou common." This vessel, let down and taken back, indicated that both Jews and Gentiles were accepted on high.

2. A messenger sent from Cornelius (vv. 17-22). Peter was greatly perplexed over what he had seen, but not for long, for a messenger from Cornelius made inquiry at the gate for him. The Spirit informed Peter of the matter and bade him go, nothing doubting.

3. The meeting of Cornelius and Peter (vv. 23-33).

a. Peter took six witnesses along (v. 23 cf. 11:12). In a matter of so great importance he must have witnesses.

b. Cornelius waiting for Peter (v. 24) called together his kinsmen and near friends.

c. Cornelius, about to worship Peter (vv. 25, 26), was told by Peter that he himself was but a man.

d. The reciprocal explanation (vv. 27-33). Peter explained how God had taken from him his Jewish prejudices. Cornelius explained how God had instructed him to send for Peter.

III. Peter's Sermon (vv. 34-43).

1. The introduction (vv. 34, 35) showed that God is no respecter of persons (see Golden Text).

2. His discourse (vv. 36-43) touches briefly upon the mission of Jesus, showing that he was qualified for his work as a Mediator. He then exhibited the work of Christ.

a. In his life (vv. 36-39). He went about doing good, even casting out demons, as a proof of the fact that God was with him (v. 38).

b. In his death (v. 39). The just suffered for the unjust that he might bring us to God (I Pet. 3:18).

c. In his resurrection (vv. 40, 41). God raised him up the third day, showing openly that Christ was his Son (Rom. 1:4) and that his sacrificial work was satisfactory (Rom. 4:25). In this discourse Peter sets forth

(1) The basis of salvation—the sacrificial death of Christ (vv. 39, 40) (2) The scope of salvation—"whosoever" (v. 43). (3) The method appropriating salvation—"believeth on him" (v. 43).

IV. The New Pentecost (vv. 44-48).

As the gospel was entering upon its widest embrace the Holy Spirit came in new power.

V. Peter Vindicates His Ministry to the Gentiles (11:1-18).

Being called to account for visiting and eating with Gentiles Peter's defense took the form of logical argument, showing how God had set his seal on the work by the miraculous gift of the Spirit.

Religion of Love

Self-confidence is good, and one can do very little without it, but it is something that needs watching, in order that its tendrils do not overgrow 'the vital'; and one of the things in life which are vital is love, and from love springs happiness.

As a Little Child

"When Israel was a child, then I loved him," (Hosea 11-1). Aim to be ever this little child, contented with what the Father gives of pleasure or of play.

Miss Manning spent the week end with her parents at Isabella.

2nd BIG WEEK END of
Our 24th ANNIVERSARY
WHITE COBBLER
POTATOES
10 Pound Bag 14c
100 Pound Bag $1.35
HILL GROCERY CO
ROYAL BLEND
COFFEE 2 1-lb Bags 35c 3-lb Bag 50c
FIT-FOR-A-KING lb 25c
BORDEN'S — ST. CHARLES
MILK 6 Small -or- 3 Tall Cans 19c
WHITE TIP FLOUR 24 Lb Bag 93c
48 pound bag $1.83 BARRELL 48-lb bags $7.20
Circle "H" FLOUR 24 Lb Bag 89c
48 pound bag $1.68 BARRELL 48-lb bags $6.65
OLEO Troco or Cameo 2 1-lb Cartons 29c
Compound Lard, 4-lb carton 58c
PURE LARD 4 Pound Carton 65c
Fluffo Oil, pint can 18c; qt. can 35c
SUGAR 10 Pound Paper Bag 48c Cloth Bag 50c
White Meat, Dry Salt plates, lb 15c

OVER 4,000 BOYS HAVE REGISTERED FOR THE ATHLETIC PROGRAM

Birmingham, Ala. — Alabama now has its first state-wide coordinated recreational system in the American Legion-Macfadden Athletic program. This program is now completely organized, firmly established and satisfactorily operating. This project has been made possible through the joint cooperation of the American Legion, State Aviation Commission, Alabama Relief Administration and Bernarr Macfadden, internationally famous publisher, philanthorpist and physical culture leader, who is financing all expenses of organization, supervision and equipment.

The program is well distributed in the state, giving a balanced and representative layout, touching every section of the state and providing a comprehensive coverage.

More than 4,000 boys have been actually registered and it is estimated that more than 6,000 boys have participated in the program at one time or another since January 1st. Weekly attendance has ranged as high as 10,000. By spring, when the program has become fixed in the daily life of the communities and better operating conditions prevail, weekly attendance should run as high as 15,000 and registrations should exceed 10,000. Nearly 100 leaders and assistant leaders are now at work directing the program.

More than 60 towns have applied for the program and efforts are being made to extend it beyond the present quota of 40.

In each town the program is supervised by a Macfadden committee of the local American Legion post. The total membership of these communities in the various towns exceeds 120.

The program is receiving most enthusastic support and cooperation in the various towns. The city council of one has made a special appropriation to broaden its local program. A gymnasium is being built in another town. Athletic fields are being specically prepared or improved. Additional facilities are being provided in many of them. Nearly every town has done something special for it.

Now that the program is in full swing, plans are being made for its enlargement. Consideration is being given to a state-wide boxing tournament, state-wide standard athletic tests, radio programs, field days, etc.

Field organization work is being handled by William Cather and Andrew Hudson, two experienced athletic directors, who have been connected with the program since it was first startde on an experimental basis.

"Mr. Farmer"
This is no Time to Experiment
USE TESTED RELIABLE
V-C
FERTILIZERS
FOR FOR
Better Crops --- Bigger Profits
Quality --- Reliability --- Service
Dealers Everywhere
See your nearest agent

WADESONIAN
PROGRAMS

FRIDAY, MARCH 8
Arthur Byron, Janet Beecher in
PRESIDENT VANISHES
COMEDY — Hollywood Rhythm
SERIAL — RUSTLERS OF THE RED DOG
First Show at 7:00; Second Show at 8:30
This Picture Will Be Shown Saturday Night at 10:00

SATURDAY MATINEE and SAT. NIGHT, MARCH 9
John Wayne in BLUE STEEL
COMEDY — Hollywood Rhythm
SERIAL — RUSTLERS OF THE RED DOG
Matinee 2:00; First Show 7:00; Second Show at 8:30

MONDAY and TUESDAY, MARCH 11 and 12
Norma Shearer and Frederic March in
BARRETTS OF WIMPOLE STREET
COMEDY — Honky Donky

WEDNESDAY, MARCH 13
Helen Hayes in
WHAT EVERY WOMAN KNOWS
COMEDY — It Happened One Day

THURSDAY, MARCH 14
Fred Keating and John Gilbert in
CAPTAIN HATES THE SEA
COMEDY — It Happened One Day

LIST OF BIRTHDAY PASSES

CLANTON—Louey Hilyer, 11; Elizabeth Griffin, 10; Mrs. Frank Massey, 13; Mrs. J. P. Crumpton, 13; Jack Nix, 12; Helen Diefenderfer, 10; Mrs. L. H. Reynolds, 10; Dewey Williams, 12; Louise Arnold, 11; Mrs. Jessie E. Williams, 12; Thomas Elliot, 10; Wyanda Murrah, 14; Mary Frank Smith, 13; J. D. Williams, 12; Homer Wyatt, 8; **MAPLESVILLE**—Virginia Glass, 8.

ADMISSION 10c and 25c

POOR OR

The UNION-BANNER

Published every Thursday at Clanton, Chilton County, Alabama

W. M. WYATT and T. E. WYATT
Publishers and Proprietors

Entered April 16, 1918, at Clanton, Alabama, as Second Class Mail Matter, under Act of Congress of March 3rd, 1879.

SUBSCRIPTION PRICE:

One Year	$1.50
Eight Months	1.00
Six Months	.75
Four Months	.50

(All Subscriptions Payable in Advance)

BELL PHONE 62 PEOPLES PHONE

When the Townsend old-age pension plan goes into effect, there is going to be a great demand for old maids with leathery necks and plenty of bridge work.

The wonder is not that $1,540,000 vanished in Wall Street, for that is where money has cultivated the vanishing habit in a big way, but rather that there was that much money susceptible to the lure.

To what extent, however, is the recovery due to governmental expenditure? If the greater part of the fuel that is being pumped into the engine comes from the federal treasury, acceptance of the proposals of the conference for a stoppage of emergency, expenditures might have serious results. All the country can safely do is to experiment cautiously and gradually to reduce the outlays for public works.

Governor Lehman has proposed an additional 4-cent gasoline tax in New York, and the New York Automobile Club has sent out a questionnaire to motorists asking, "Are you in favor or opposed to this additional tax?" This sounds like a foolish question until you stop to think how crazy some motorists are.

After hearing the Rev. Father Coughlin's scorching charges against the new dealers, in which he charged them directly with communizing the nation, especially private property, one would say that Dr. Wirt is a piker.

In the good old days when the doctor didn't know what was the matter with a patient, he bled him. Now, he takes out a tooth or a tonsil. The bleeding comes later.

NATIONAL AFFAIRS

(By Frank P. Litschert)

One of the most disappointing—and to some the most surprising—developments of the past several months has been the failure of American export trade to increase according to predictions. We were told that we might expect a great many things in our foreign commerce. The days of isolation were over, it was declared. Experts told us that the devaluation of the American dollar would be a boon to our exporters, because this would enable us to sell more cheaply abroad. There was a great deal of talk about increasing our foreign trade through reciprocal tariff agreements. Therefore, it is easy to see that the failure of our foreign trade to increase as rapidly as predicted is very disappointing, at least to those who believe in Santa Claus.

Things have not worked out as expected. In some lines, notably cotton, there is less foreign trade than ever before in spite of all efforts to increase it. The new policy of Hitler in Germany is to make the country as self-sustaining as possible and this has not helped our exports to that country. In fact we have recently been told that the effort to make a cotton barter deal with Germany is dead. Germany proposed to buy our cotton, pay 25 per cent cash and 75 per cent in goods. Then the question arose whether this flood of German goods to America might be called "dumping" and disarrange our local manufacturing schedule.

Our ballyhooed foreign trade with Russia has been a complete flop. She will not buy from us unless we lend her money to make the purchase, or take in exchange such Russian products as timber and oil, of which we already have more than we need. In fact, it is now claimed in some quarters that the Reds no longer want long term credit alone but actually a cash loan of $100,000,000. The communists may hate business men but as business men they are much better than anyone they may have an opportunity of hating. Recognition of Russia has been a flop from an economic standpoint. Only those who had faith in Santa Claus had believed that it would ever amount to anything.

The much heralded plan of reciprocity trade agreements seem to be falling hard, too. With the German cotton deal a failure, now the New England fish industry is beginning to express alarm. It is reported that in any prospective trade agreement with Canada we will be called on to import a lot of Canadian fish. What this will do to the American fishermen is obvious. Already it is said representatives of the American fishing industry are preparing to protest at the hearings on any Canadian reciprocity pact. If it is proposed in addition that we take in any Canadian grain or dairy products such as butter and cheese the yell will be such a one as can be heard as far south as Muscle Shoals.

One of the most promising fields for a trade agreement was said to be with Brazil, for the reason that we take the majority of that country's coffee crop and have comparatively little need of a tariff against Brazil. Yet that trade treaty doesn't seem to be going so good and as a result of this and other things some of the old time free traders are beginning to threaten a general assault on the tariff. When this comes, if it does, the fight with its scrambling and "alibying" will be worth looking at.

The fact is that it is difficult for us to make trade treaties with other countries without giving them the best of it. That is what they are always looking for when they deal with Uncle Sam. His is the first address on their sucker list and he will remain there until our internationalists discover that Europe deals with something a little more potent than Chrishmas cards when it plays international poker.

THEY WILL KEEP AT IT

Now that the World Court has been defeated by the senate, so far as American adherence is concerned, and we are being told that it is shelved for a long time, it is well to pin to one's memory a paragraph from that sturdy exponent of nationalism, the New York Sun. Here it is:

"In the hour of rejoicing over the defeat of the World Court resolution, there is an important thing to remember. The protocol is beaten, but it is not yet dead. Its supporters will return it to the pigeonhole and hope for a more favorable day. Many of them are not going to give up, for they depend upon the League propaganda for prominence, if not for money. The foundations, the paid secretaries, the well-rewarded orators will not surrender. They have had great success in marshalling to their banners a large number of respectable persons — clergymen, college professors, members of women's clubs and closely held bar associations—who have been led to think after the manner of the internationalists. Win or lose, these organizers find it profitable to go on with the effort. Vigilance will be needed to prevent them from keeping the World Court idea alive."

Here is something which every American who is against foreign entanglements ought to keep strictly in mind. The League of Nations and other organizations of international politics have been decisively turned down every time they have been brought before the American people. It is true that political platforms have favored an international tribunal, but what they have advocated has been a real court of law and justice, not a political organization like the socalled World Court of the League of Nations.

After the recent defeat of American adherence to the World Court by the Senate some internationalists attempted to explain away the result by stating that the majority of the people in the country and the majority in the senate favored the World Court, which was defeated only by a wilful minority group.

Nothing could be further from the truth. In the last two or three national elections senators were chosen on national issues and the World Court and League of Nations were scarcely mentioned. Had internationalism been in the foreground, the results in many cases might have been quite different.

It is true, as the Sun has well expressed it, that the internationalists will keep on with their organizations seeking to involve us in international entanglements. Real Americans should see that the next time they have no chance to get away with any statement to the effect that the majority of our people favor the League or the World Court. If the question becomes acute again let us have a referendum on it. The result will be quite conclusive and America will still be the country of Washington and Jefferson.

TAXES UPON TAXES

How many income taxes? Residents of New Castle County in Delaware will pay three kinds of taxes on their incomes this year and next. Governor C. Douglas Buck has signed a bill for the imposition of the county's income tax to finance its relief program for two years to come. The people of the county, in which is the city of Wilmington, probably will not suffer under a unique distinction as they pay their assorted income taxes. Residents of New York City will be likewise called upon to pay a local income tax unless the levy is repealed between now and March 15, and such action is said to be unliqely. Again demands for relief have brought about an unusual tax.

The amendment to the federal Constitution conferring upon congress the right to tax incomes was ratified in February, 1913. States were similarly looking to personal and corporate incomes as a source of revenue. Wisconsin made their taxation part of its progressive legislation. Massachusetts in 1915 followed the example set by the national government. The state constitution was amended. New York's personal income tax system dates from 1919. More than one-quarter of the states of the Union now have income taxes. In the twenty-one years during which the federal amendment was attaining its majority it became a member of a family in which were many little brothers, and the family is still growing.

Many thousand Americans have become accustomed to filling out two sets of income tax blanks and paying two kinds of income taxes. Now a third tax is imposed. It is a county tax in Delaware; a municipal tax in New York. When shall we read of the state in where they are both county and city income taxes in addition to income taxes state and federal? There are many political units which enjoy taxing powers, or upon which they might be conferred. How many income taxes? The question suggests a March crop of tax returns as abundant, if not as pleasing as the flowers that bloom in the spring.

SPREADING THE BLIGHT

"Few die and none resign." This ancient proverb applied to government commissions and bureaucracies is the keynote of the recommendations of the Interstate Commerce Commission for the further extension of government transport control. A commission to consist of sixteen instead of eleven members with their attendant examiners, secretaries, statisticians and just plain clerks will be necessary to regiment the activities of goat lines and wharfingers, pipelines, trucks, transportation brokers and airways in a manner comparable with the present government management of railways. Such control is absolutely necessary "in the public interest" according to the studies of the coordinator as reviewed by the commissioners.

"The great defect in present federal regulation of transportation is that it does not cover the field . . . It subjects the railways to most rigorous supervision, but puts no restraint on competition," avers the commission in its report. In plain English, the failure of the government's transportation plan of 1920 to gouge from traffic a fair return for our overbuilt railway system may be traced to the fact that Yankee ingenuity produced an automotive form of transportation that has placed a ceiling on rate levels. This condition the commission now proposes to "correct" through placing unwarranted restrictions on competitors that have yet to show any of the abuses that would justify government interference. The essence of the recommendation is a deliberate attempt to extend to other forms of transportation the same stultifying influence that has already nearly ruined the railways.

Shippers, farmers, manufacturers, miners and shipbuilders—here is a thinly veiled government conspiracy to deprive the American people of the benefits of invention and ingenuity rather than to release in the smallest degree tyrannical control of our over-regulated railways. If there is no well planned system of private distribution under consideration, congressmen should be informed by their constituents that common carriers were conceived to serve commerce and not commerce to support transportation. Substantial increases in freight costs will admittedly follow regulation of the activities of waterway and highway carrers, else no need for such regulation would appear. — Chicago Tribune.

Man In The Moon

THE WAR IS OVER—

The liquor war is over, for the present, at least. And to say that the result is a surprise is putting it mild. Of course, the most of us expecteed our Chilton County to go dry, but had I been a gambler with some money to wager, I would have been minus said money right now, for I most certainly would have bet that the state would go wet. A move is already on foot, however, to give the three big liquor counties what they voted for. We will not worry about that though. In fact, I'm willing for anyone who wants a drink to have it. So far as that is concerned, I'm even willing for all who want to get drunk to do so, providing they will keep their feet on the ground. But I know, from past experience, that this is out of the question. In 99 cases out of 100, when a man or woman gets "tight" the first thing he or she thinks of is a steering wheel. A steering wheel doesn't fit the hand of a drunk—it is too big, but the drunk never realizes it until he winds up in a ditch or a smash-up with another car. And I most certainly do not relish a game of hide-and-seek or leap-frog with a bunch of drunk drivers out on the highway—somebody might get hurt. A wet tells me that there is now as much whiskey as there would be if it were wide open. Then why does he want the law modified? If I had a mule hitched to a buggy, I know I had rather have some kind of a line on him, even if it was a weak one, than to have the bridle off. That's a pretty fair parallel.

Now, my compliments to the Jacksons for their earnest attempts in trying to teach people and prove by the Bible that the holy book is against prohibition — even COMMANDS drinking. It was a pretty good argument, but just a bit preposterous. That's why it didn't stick. Nearly everyone reads the Bible some, and these folks couldn't twist the Bible around to make it fit the case as the Jacksons would have it do. One wet told me that their argument hurt the wet cause here in Chilton county by its lack of reason. Said he: "I am against the prohibition law, but the Jackson letters turned some votes against my side, and I know it. They couldn't have had a worse effect if it had been known that they were concocted by imps, boiled down in the cauldon of hell, and spewed out of the mouth of the devil himself." I couldn't use language that strong. I like my Jackson friends too well for that.

STANFORD'S LAUGHING TEAM—

Once again the University of Alabama football team has gone west and made the best team that section of the country can boast look like an old fragment that the cats had drug in. This last trip to the slopes of the Pacific has just about convinced the rest of the United States that southern teams (and Alabama in particular) are well nigh invincible. Already former teams had made the country sit up and take notice of the South, and the game on January 1st, 1935 has added that convincing touch. Of course, there are some in the for north who still cling to the idea that Minnesota is the best in the country, but throughout the mid-West and the West ask anyone who the best football team in the country is, and they'll tell you right off: "Alabama." How those westerners do believe in Alabama! They would bet the skin right off their noses on that Tide team from Tuscaloosa. Here's a sample of the way they feel, as voiced by one man I talked to, on the day after the game. Said he: "They can talk to me about Minnesota until they are black in the face, and they cannot change my idea of what the result would be of a game between them and that bunch from Alabama. 'Bama would win, and I'd like to get a chance to bet some good hard cash on it. Why? The answer, to me, is that those boys from the South don't know how to lose. With a loss staring them in the face, they fight ever so much harder. I don't know how they manage to do it, unless they just don't study anything but football, but the fact remains that they know all there is to know about every phase of the game. They don't seem to take up one certain kind of game and perfect it—instead they seem to be perfect on every kind of play. What they lack in power they more than make up in resourcefulness. You can't beat a team like that. Alabama is great, and they will continue to be so."

That's the kind of reputation the teams from the University of Alabama have built up for their school, their State and their section of the country. As a result, Alabama schools are seeing a flock of students pouring into the State from all sections of the country, and Alabama profits thereby. "It pays to advertise," if the advertising is good. Stanford was called the "laughing team." It was said that they "laughed themselves right by the best teams in the West, and right into Rose Bowl." Well, they may have laughed themselves into the Bowl, but 'Bama's Tide gave 'em the dry grins once they were in there. They couldn't laugh themselves out.

During that last week of training, the sports editors on the coast had much to say about the difference in the way the two teams and their coaches went about their last-minute preparations and practice. Thomas and the Tide took their work seriously, working like beavers to perfect their game to the Nth degree. On the other hand, Coach Thornhill and his Stanford "Indians" were reported to be taking things rather easy, going through their "laughing practice" daily, and getting a great kick out of it all. But once the old ball game was under way Mr. Thornhill must have felt that things mught have been better if he had taken matters a bit more seriously himself. Like a good sport, though, he offered no alibis. In the next morning's paper he stated that Alabama had the best football team it had ever been his pleasure to see, and that he really enjoyed watching a perfect team work.

And as to the fighting spirit of the Alabamians, Will Rogers had the following to say: "I can't see but one mistake that Stanford made. They made that first touchdown too early in the game. They should have waited until the game was almost over, and then the boys from Alabama couldn't have had time to do all their dirty work. Why, when Stanford made that touchdown, it was just like putting a sand-burr under a Texas pony's tail. Those Alabamians didn't stop buckin' until that sand-burr of a touchdiwn was removed." If Alabama ever goes back to the coast again, you can trail along with them, and feel perfectly safe that you will be among friends out there. How they do love Alabama and her football teams, in California and the West!

THE COST OF WAR—

With war clouds hovering over Europe, and the whole continent like a powder keg with the fuse already lighted, chances to avert war during the next few years looks slim. And, with Uncle Sam considering entrance in the World Court, the chance of our participation in another world war, if and when it comes, looked very sure. With these high probabilities in mind, I think it would be worth every reader's time to glance at the cost of the last world war, just to refresh your memory, in case you may have partly forgotten the horrors of it all. Here are the figures. The following nations had losses in men, as noted:

Allies:—		The Huns:—	
United States	107,284	Germany	1,611,104
France	1,427,800	Austria	911,000
Great Britain	807,451	Turkey	436,924
Russia	2,762,064	Bulgaria	101,224
Italy	507,160		
Belgium	267,000	Total	3,060,252
Serbia	707,304		
Roumania	339,117		
Total	6,925,180	Grand Total	9,985,432

Add to all this another 20,000,000 wounded, from which there is no way to tell how many have died during the years since the war. Then there are the thousands upon thousands of non-combatants—women and children and older people, who had no part in the fighting, but who suffered and died from the ravages of war. And then there are the thousands who are now insane from shell shock or physical wrecks from poison gas—men who pray that death may come and ease their misery. Think of the widows and orphans—some of the latter yet unborn when their fathers fell in battle. They had no fight, yet we cannot say that they had no part in the war. Rather, they are the greatest sufferers of all from the ravages of war, for it has robbed them of their rights and protection, even before they were born. What chance has war left them?

It seems that the diplomats of the world might think of all these things as they gather around their council tables and prattle of war. And too, there is the material cost. In round numbers, the World War cost the nations about three hundred and fifty billions of dollars, or about two hundred millions a day for every day the war lasted—several times all the money in the world. Is it not worth while then that the officials of our nation take every precaution to keep us out of any entangling alliances which might lead us into war? Americans are a courageous people, but we have no fight to pick with any nation. I am sure Americans are willing to pay until it hurts to place our country in such a powerful position that other nations cannot afford to open war upon us, but none of us can see the use of deliberately sticking our heads in the noose. Certainly Americans still subscribe to that famous phrase: "Millions for Defense," and we are willing for Congress to vote money with which to build up our defense, but we cannot see the wisdom of "joining up" with European nations, which as I said before, are literally sitting on a powder barrel. In fact, we will be safer from a chance of war with a strong defense system than in a weakened condition. Let's hope that our officials will pay no heed to so-called "pacifists," but, looking to the best interest of our own people, will place our country in its rightful place among nations as one of the most powerful in the world—not for the purpose of waging war, but as insurance against such a calamity.—Man In The Moon.

The recent break in relations between the United States and Russia will not help Russia, but it may save the American taxpayers several millions of dollars in expenses for diplomatic service and a new embassy in Moscow that was about to be built.

Russia says I will settle at 8 cents on the dollar with Uncle Sam if he loans me the money to pay it with and if he will buy two times the amount in Russian produce.

Now that Italy's 8-year-olds are wearing black shirts, the mothers can only tell by their faces when the children's clothes are soiled.

"Administration Reds Dropped," says a headline, but when Dr. Wirt exposed these same individuals as being of the radical mind the administration retorted with denials.

Where is that billion dollars in orders that "Comrad" Litvinoff had ready to deliver to Uncle Sam on the signing of recognition agreement?

The Child Labor Law is the New Deal plan to help business of pool rooms and other dives.

The New Dealers seem to have it figured out like this: The next generation will pay for the relief of this generation and since birth control is spreading there won't be any next generation, so why worry.

A gentleman just released from a Minnesota penitentiary is to marry a woman who has waited 23 years for him to get out. Such is the inconsistency of man, however, that by next week he'll be madder than hops if she keeps him waiting ten minutes for dinner.

"I suppose when I'm gone you will marry a young flapper," a Jewell City woman said to her husband this week. "Well, no," he said, "with this Townsend plan coming up I believe I will marry an old woman with a $200 a month pension."

The fellow, formerly living in Russia, who when told he would be shot at sunrise said, "I do not get up that early," is now in the U. S. to escape the sunrise firing squad of the Soviet.

Sometimes we fell that if half as much energy was expended by most of us in an effort to take care of ourselves as is expended in our attempts to have the government take care of us ,there would be no need for government relief.

The president is talking about a new order—and a lot of manufacturers are wishing that they could, too.—Springfield Union.

In balancing the household budget the algebraic problem is to make a V equal X.—Duluth News-Tribune.

The meanest thing that happened last week was the singing by a group of socalled pals of a newly married man at his wedding of "You Are in the Army Now."

A Morris County culprit faced the bar of justice.

"Jones," said the judge, "your first wife tells me you are three months behind with your alimony."

"I reckon that's right, judge," admitted Jones. "You see, it's this way. That second wife of mine ain't turned out to be the worker I thought she was going to be."

Cagey millionaires will tack a footnote on their income-tax slips to the effect that their signature thereon is not to be construed as an endorsement of the institution.

Edna May says New York is a hard place to be in, because you want everything you see. We don't know—we've always been able to deny ourselves the Empire State Building.

25 YEARS AGO

News Items as Published in The Union and in The Banner, Issues of March 3, 1910

W. M. Wilson, age 56, died at his home in Clanton Monday mornnig, following a long illness.

C. Fenn Jones has bought an interest in the Gamble Hardware Company, and will conduct the company's store in Clanton.

Jadie Wagoner is a recruit in the U. S. Navy, located at Portsmouth, Va.

Grandma Davis, age 84 years, was buried at Cane Creek Friday afternoon.

The Commissioners Court is offering prizes to the best acre of corn, wheat, oats, sweet potatoes, Irish potatoes and hay.

Little Margaret Teel, 4-year-old daughter of Mr. and Mrs. Robert Teel, died on February 21st.

Married this week—Austin Rasco and Miss Glennie Sellers, J. W. Mills and Miss Willie Lee Downs, T. A. Popwell and Miss Lemmie Deason, A. C. Bussie and Miss Naomi Jones, Ed Grant and Miss Zadie Glenn.

The new steam ship "City of Montgomery" was launched from Newport News, Va., on last Monday.

Hon. W. W. Pearson is in the race for Circuit Judge of this circuit.

Reese McKee, with the forest service, has been transferred from Montana to Florida.

J. S. Barnett of Texas is exhibiting a four-wheel cotton chopping machine.

FAILURE OF THE NRA

One of the principal topics of conversation recently has been the fate of the National Recovery Act and its future program. There have been several schools of thought on the subject. One has been composed of those who believe that the act should be repealed at once, and that we return as rapidly as possible to "first principals." This procedure has been advocated not only by those who believe in rugged individualism in principle, but those who feel that they have received all the benefit they could get out of the NRA and are now willing to go it alone.

Another group believes that the life of the act should be extended for two years at least. In this group are those who would like to make the NRA a permanent institution, and some who, while disappointed in what the act has accomplished, believe that in another year or two it can be worked out successfully.

Still another group believes that some of the features of the act, especially those concerning child labor and minimum wages should be retained, and the rest of it be permitted to die. President Roosevelt has recently asked Congress to continue the life of the act for two years, and has recommended some modifications.

Just what the future holds for the NRA no one, of course, can predict with accuracy. It is likely that the president will have his way with Congress and secure an extension of the life of the act. There are other elements at work, however, and no mere legislation can withstand the currents of natural economic laws which are much more powerful.

Certainly there have been some startling changes in the public aspect of the NRA during these few adventurous months. At first, the Blue Eagle was almost as doughty a bird as the American Eagle itself. He was to be found everywhere, in shop windows, in private homes, on stickers on automobile windshields, and nearly everywhere that space was available. Enthusiasm seemed to run high. To be a chisler was almost as bad as becoming a kidnapper, and men were threatened with jail for cutting the price a few pennies for pressing a pair of pants. Now the Blue Eagle is getting to be rarer, we hear very little about chiseling, and General Hugh Johnson, who was counted on to put it over with a bang, has resigned and is sharply critical of some of the developments of the recovery program.

No wonder the public is confused when it comes to consider the present status and the future of the NRA. There has been so much fulsome praise and sharp criticism that the truth of what is happening today is a little difficult to get at. The NRA has sought to accomplish a great deal, perhaps too much. Certain phases have sought to curtail production and at the same time increase employment, to raise prices and at the same time create more purchasing power, to increase our exports and at the same time unconsciously stimulate foreign production by raising the price of the domestic product. No wonder there is some confusion of mind. The following remark of George Soule, in February Current History explains some of the doubt about the NRA and its future:

"Under the NRA, industry after industry was given the power to restrict output and fix prices directly or indirectly, for the benefit of profits. As a result, prices of industrial products have been held too high to encourage a great enlargement in the volume of purchases by farmers, wage earners, builders or others who may invest in capital goods. In these crcumstances the extra money put into the hands of farmers and wage earners by government policy does not and cannot do the work expected of it.

"It is very necessary, if production is to increase, for construction and the heavy industries to be revived. Must we wait for this until the frozen real estate debts are liquidated and another construction boom arises from private speculation? Or shall we attempt to stimulate it by government expenditures on such things as high quality but low cost housing?"

The groundhog this year saw his shadow and went back in his hole. The stock market seems to have been doing the same thing.

The rich man in politics may get a run for his money, but there's no doubt that his money gets a run.

The Congressional Committee on unAmerican Activities has just wound up and has made its reports to congress for legislation to curb communism. This is about the tenth investigation by congress and therefore the tenth report with recommendations. Our guess is nothing will be done by Congress. But it has afforded many a congressman a nice tour of the nation with all expenses paid.

The ideal raido would be one which blew a tube every time the broadcaster lied about the product he was advertising.

The government, which now proposes to take southwestern Kansas farm land out of cultivation and convert it into an immense cow pasture, must have forgotten that it came out here only a few weeks ago and shot all the cows.

RIGINAL TORN PAGE

SOCIETY

Birthday Party Given

On Saturday afternoon, March 2, a very enjoyable birthday party was given for Charles Palmer Bean at his home, celebrating his fifth birthday. Different contests were held with various prizes for all. Near the end of the afternoon, a large colorful balloon was given each child. Delicious Mickey Mouse cups were served to all.

Those present were Coleman Rutherford, Elizabeth Easterling, Dean Easterling, Carolyn and Jean Reeves, Ann and Billy Callen, Mary Elizabeth and Carolyn Page, McNeill, of Jemison, Buddy and Billy Culver, Ann Glasscock, Sidney Gore, Milton Mims, Gloria Junette Bean, Thelma Bean, and Charles Palmer Bean.

—◆—

Mrs. James Wade Entertains Thursday Club

Mrs. James Wade entertained members of the Thursday contract club at her home on last Thursday evening. Two tables were arranged in the living room and dining room, which were artistically decorated in beautiful baskets of daffodils, snapdragons.

After a series of games Mrs. Arthur Johnson held high score and was awarded a "cotton picher." Mrs. Doub Huddleston received the guest prize.

At a late hour a delicious salad plate was served the following members and guests: Mrs. J. Hance Alred, Mrs. Grady Reynolds, Mrs. Omar Reynolds, Mrs. Arthur Johnson, Mrs. J. C. Page, Mrs. Doub Huddleston, Mrs. Gaston Robinson, Mrs. J. W. Hayes.

—◆—

Miss Irene Jones of Bessemer spent the week end in Clanton with her mother, Mrs. A. S. Jones.

Friends of Mr. Fayette Popwell regret to know that he underwent an operation on his eye in Montgomery Tuesday.

Mr. and Mrs. Omar Reynolds, Mr. Julius Burnett and Mr. Flem Higgins motored to Montgomery Friday evening. Mrs. Burnett, who has been in Montgomery with her father, returned with them.

Mr. and Mrs. Tom Searcy and little Bess Hayes visited relatives in Clayton during the week end.

Mr. Bill Mullins of Mobile was the guest of his mother, Mrs. W. I. Mullins, several days this week.

Mr. Arthur Johnson, Jr., who attends school at the University of Alabama, spent the week end here withh his parents.

Mr. Joe Hall Johnson, who attends school at Gulfport, Miss, spent the week end with his parents, Dr. and Mrs. Arthur Johnson.

Mrs. Grady Broadhead of Montgomery spent Friday as the guest of Dr. and Mrs. J. P. Hayes. Little Helen Hayes returned to Montgomery with her to spend several days.

Mrs. J. Watts Moore Entertains

Mrs. J. Watts Moore entertained a number of her friends at a spend the day on last Thursday. Jonquils and buttercups were used to decorate the home. At the noon hour a delicious luncheon was served. The members enjoyed sewing and quilting before and after lunch. Enjoying this affair were Mesdames P. T. Hinkle, M. L. White, H. T. Pipes, L. E. Diefenderfer, Fenn Jones, T. C. McSwain, H. M. Simpson, John Browder, Macy F. Jones, J. M. VanDerveer, J. P. Hayes, E. E. Upchurch, W. I. Mullins and John Deramus.

—◆—

Mr. L. E. Duncan of Birmingham spent this week end with his homefolks here.

Mrs. Eric Hart went to Montevallo Friday and her daughter, Hilda, returned with her for the week end.

Mrs. D. Hogan and Mrs. M. L. White spent Monday in Montgomery.

Bill Simpson, Elwyn Gore and Chester Wingard were week end visitors in Montgomery.

Mr. Will Cone of Prattville was a business visitor in Clanton Monday.

Mrs. Barney Roberts, who is 4th district president of the Alabama Federation of Music clubs, Mrs. P. M. Pitts, who is state chairman of music in the home, attended a district conference Thursday at the Jefferson Davis Hotel in Montgomery.

Mrs. Kin Vinson, unit president of the American Legion Auxiliary, Mrs. Mack Wyatt, Mrs. C. O. Lawrence, delegates, and Mrs. P. M. Pitts, chairman of education of World War Orphans, attended the 6th district conference in Tuskegee Wednesday.

Mr. and Mrs. J. W. Hayes, Miss Ruth Pardue, Miss Kittye Clyde Austin and Mr. Floyd Smith motored to Mobile Saturday evening and spent Sunday there with friends.

Mr. J. Lee Smith, Jr., who attends school at Gulfport, Miss., spent several days last week here with his parents, Mr. and Mrs. J. Lee Smith, Sr.

Mr. George McCain made a business trip to Tennessee Monday and Tuesday.

Mr. and Mrs. L. C. Warr and children spent Monday in Birmingham on business.

Mr. Floyd Smith was a visitor in Prattville Monday.

Mrs. J. Q. Wade has returned from a several months visit to friends in Florida.

Mrs. Abrams of Birmingham spent Monday with Mrs. J. Hance Alred.

Mr. Reese Mullins of Eufaula, Ala. spent several days here last week with his parents.

Miss Ruth Pardue, county home demonstration agent, spent several days this week at Auburn, where she attended a county demonstrator's meeting.

Mr. and Mrs. Elmer Harris of Birmingham visited relatives in Clanton Sunday.

Just a word about the SERVICE at the

MOLTON HOTEL

FIFTH AVENUE AND TWENTIETH STREET

THERE'S a pleasant, friendly atmosphere about the Hotel Molton—a delightful informality and unobtrusively efficient service that appeals to discriminating guests. While Molton service is punctilious, it is entirely lacking in that stiff formality one often finds in larger metropolitan hotels. That's why the guests who stop here once, feel like they're coming home when they return to see us.

RATES AS LOW AS $1.50

J. A. DRIVER, Mgr.

"Wild Bill" Cummings Drives Second Chevrolet

"Wild Bill" Cummings, national A. A. A. racing champion, recently took delivery of his second Chevrolet—a new 1935 Master De Luxe sedan with which he is pictured above. Cummings became a Chevrolet owner following his victory at Indianapolis last Decoration Day. In the oval he is shown as he finished the Indianapolis classic, wearing the new type crash helmet that was recently adopted by the A. A. A. Contest Board for all racing drivers in 1935.

GIVES VERSION OF THE SHARE-TENANT CONTRACT

—◆—

Editor Union-Banner:

I wish to say a few words to the farmers who are renting land for the fourth that are under contract.

According to the rules of the contract if a man is cultivating land for the fourth, the share-tenant is entitled to one-half the rent according to the number of acres his crop is reduced.

Furthermore, if the producer furnishes his own work stock and all the fertilizer he has a right to cultivate the rented acres in corn or feed stuff rent free, according to the contract.

There are landowners who have two or more farms under one contract and takes all the rented acres out of one body of land and rents the balance of the land out for the fourth, which robs the tenant of cultivating any land rent free, and when his rental check arrives, he takes all the rent, claimng there is no land rented out of the tenant's crop. Although the tenant is forced to reduce and gets a small allotment and gets no benefit at all.

That is a violation to the contract and has caused much dissatisfaction among tenant farmers, especially those who are renting for the fourth. I believe there is a way whereby the tenant farmers can get their share of the government rent which they are justly due.—H. C. Jones.

BAKER SCHOOL

—◆—

Our P.-T. A. met Friday night, March 1. The attendance was very good. Dr. Gragg, our good friend, was present. He made a very interesting talk to the P.-T. A. members. Dr. Gragg is an ardent supporter of the health unit for Chilton County. We think the county should put forth every effort possible to get this unit.

Doctor, we want you to come to see us again.

The Jr. III class has organized as follows: President, Annie Lee Bates; vice president, Clyde Bradberry; secretary, Minnie Lee Lockhart; treasurer, Marvin Crowson; historian, John Earle Hosey; poet, Caudell Chapman; giftorian, Annie Lee Bates; class prophet, Clyde Bradberry; valedictorian, Gladys Wyatt; class colors, pink and white; motto, "Climb Though the Way Be Rugged;" class slogan, "Cooperation and Concentration."

The sixth grade pupils have been writing letters about important places in the United States. Catherine Coe's letter was selected to be the best.

This is a copy of the letter:

Cheyenne, Wyoming, Mar. 5, 1935.

Dear Sixth Grade:

I am sure enjoying my vacation this summer. I have been visiting the Yellowstone National Park. While we were there one of the guides shouted, "Stand back, she's a-coming!" After a while Old Faithful shoots her spout. Her spout shoots about one hundred and sixty-five feet high. The Yellowstone Lake is one of the most beautiful mountain lakes in the world. Flowing from the Yellowstone Lake is the Yellowstone River, which flows over a precipice twice as high as Niagra Falls. There are more geysers in the park than in any other geyser region in the world. It is also noted for its petrified trees, its failing lakes, hissing hot springs, scalloped terraces down which their waters flow. In the wilderness, protected from hunters, roam deer, antelope, bears and other wild creatures.

One of the most famous sights is the great white cave, several hundred feet high. This consists of terraces, beautifully scalloped basins, streaked with red and yellow, caused by the algea that live in the water. The water issues at the summit at nearly boiling temperature and gradually cools as it flows to successive basins at lower levels.

This is the largest and most celebrated national park in the United States. The park was set aside in 1872. It is an ideal summer visiting place for tourists. The park has four entrances, three of which have railroad connections. I hope through this little information I have given you, you will choose to go there on your next vacation.—Your friends, Catherine Coe.

NEGRO NOT BURIED AT HIGHLAND

—◆—

In a news item last week it was stated that a negro was buried at Highland. Officials of the church at Highland protest this statement, explaining that only white people are buried in the Highland cemetery, and asking that correction of the statement of last week be made. We are glad to offer this explanation and extend our apologies to the people of Highland for our error.

"Outcast Lady" Keenly Etched For Social Drama

—◆—

Constance Bennett at Her Best As Innocent Victim of Scandal

—◆—

There is a lilt, a swing, an irresistible power to the drama of "Outcast Lady," which M-G-M opens at the Wadesonian Theater Thursday night, March 7th.

Undoubtedly ninety per cent of its great impetus as an entertainment comes from the splendid romaticism of its two principal protagonists, Constance Bennett and Herbert Marshall, the newest notable pair of screen lovers.

—◆—

Miss Bennett and Mr. Marshall are perfectly cast as the "Iris" and "Napier" of Michael Arlen's great bit of emotional writing. There is a terrific sweep to Arlen's treatment of these two, with their amazingly tangled love affair, a sweep excellently preserved for the talking screen by Scenarist Zoe Akins and Director Robert Z. Leonard.

—◆—

An exceedingly strong supporting cast aids to keep the tempo of the emotionalism at a high pitch. Henry Stephenson fresh from his triumph in "Little Women," is fine as the stern Sir Maurice. Alec B. Francis has a beautifully done part as an old family retainer. Robert Loraine is splendid as an unrequited lover.

ALABAMA COUNTY AFTER $10,000 PRIZE FOR 4-H CLUB PROGRESS

—◆—

Monroe County, named outstanding in the state for progress in 4-H club work the past year, is entered in a national contest for a $10,000 completely equipped community club house to be given by Sears Roebuck as a contribution to the upbuilding of a better American rural life.

Three prizes each of $1,000.00 cash will be awarded the next highest national winners, announces the national committee on Boys and Girls club work which is conducting the contest in cooperation with extension leaders. Winners are to be named March 15, and the club house built this summer.

A scrap book of 155 large pages submitted by Miss Lucille Garrett, home demonstration agent in charge of 4-H work, contains photos, newspaper clippings, and statistics revealing activities which touch the life of every person in the county. The 1934 membership of 1,736 represents practically every section in the county and is embraced in 6 health clubs, 24 boys and 30 girls clubs.

Many noteworthy achievements are recorded the past year. Seventy-eight teams made 33 demonstratoins in livestock and 45 in clothing; 63 judging teams took part in 53 contests; 1,525 members received health examinations; 16 leadership schools held with an attendance of 650; Sunday school and church attendance were greatly increased; school lunch service extended; 28,000 pieces of reading matter collected and distributed, and a county circulating library launched; successful farm exchange conducted; largest delegation at state annual meeting; supplied delegate to national camp.

Attendance of 2,533 was recorded at picnics, camps, tours and rally days, and 3,988 participated in contests, exhibits and achievement programs. Cooperation was received from practically every adult organization in the county and leading business establishments, and valued aid was received from the state extension office. Two assistants were supplied a total of 3½ months.

Improvement in rural practices are more and better canned foods, better meals, and generally raised standards in living; widened social and religious opportunities, and an improved morale; marked improvement in the production of farm crops, livestock and poultry and a better organized agriculture.

Monroe County 4-H club work is directed by the home agent and assistants, the latter devoting over two-thirds of their time to the work. They are assisted by 53 adults and 58 junior leaders. Average tenure of membership in 1934 was 2.5 years and 7 per cent of the members completed their subjects.

The county is to receive a fine engraved plaque from the donor and each competing county a handsome certificate of honor.

MRS. M. C. BANKS DIED IN FLA.

—◆—

Mrs. M. C. Banks, sister of Mrs. W. A. Kemp, died last Thursday night at her home in Lake Worth, Florida. Prior to going to Florida Mrs. Banks with her husband, lived in East Lake. Before her marriage she was a Miss Woolley, born and reared in the Dry Valley community, near Montevallo.

The body was brought to her former home at East Lake, and buried in Forest Hill cemetery last Sunday. Mr. W. A. Kemp, Mr. Leon Kemp and Mr. and Mrs. Parker Taylor attended the funeral.

Mrs. Banks is survived by three married daughters, Mrs. Hobart Baggett, Mrs. Wayne Atkinson, and Mrs. Harrell Longhurst, all of East Lake; two brothers, Dave and Lewis Woolley, of Wilton; one sister, Mrs. W. A. Kemp.

Mr. Banks was killed in an automobile wreck south of Montgomery last fall as he and Mrs. Banks were going to Florida from Birmingham. Several years ago the family lived in Clanton for a while. Mr. Banks was the contractor who built the Wilson Building now owned by Renfroe Mullins and occupied by Mazar's. He lived at Montevallo at one time where he was engaged in construction of the original buildings at Alabama College for women.

Specials, Friday and Saturday

THIS WEEK

Moatts & Taylor

Buy Right and Save Money

Regular 5c Packages SALT or MATCHES 3 pkgs 10c

Regular 5c Boxes SARDINES 7 for 25c

No. 1 Tall Fancy Alaska Pink Salmon, 15c or 2 for 25c
No. 1 Tall Fancy Alaska Mackerel, 3 for 25c
½-lb can Mackerel, 6 for 25c

JELL-O Any Flavor 2 pkgs 15c

Baking Powder CLABBER GIRL 2 lbs 20c

No. 2½ cans Kraut, 2 for 25c
Regular 10c Cans Pineapple Juice, 3 for 25c
No. 2 cans, 10c size Fresh Turnip Greens, 3 for 25c

FLOUR SPECIALS

Extra Good, guaranteed, plain or Self Rising, 24 lbs 89c
Extra Good, pure and white 48-lb Sack for $1.75
Per Barrell (48's or 98's) $6.75
Whitewater Falls, Plain or Self Rising, 24 lbs $1.00
High Score (Made by Whitewater Mills) Plain or Self Rising, 24 lbs 95c

Kellogg's Corn Flakes or Post Toasties, 2 pkgs 15c
Regular 10c Round Packages Salt, 3 pkgs 25c
No. 2 cans Green Field Peas, 2 cans for 25c

Genuine Dill PICKLES ½ gal 35c

SALMON No. 1 Tall Alaska Chum 10c

MARKET SPECIALS

Beef Roast, rib or Chuck, lb 10c
Mixed Sausage 2 lbs for 25c
Pure Pork Sausage 2 lbs for 35c
Choice Steak Pound 15c
Home Sliced Bacon Pound 30c
Stew Beef 3 pounds for 25c

We are offering you QUALITY goods at the very LOWEST prices. We do not follow in price and quality, we LEAD. We buy in car lots and sell accordingly. We spend our money with you, keeping your money at home.

MOATTS & TAYLOR

Clanton

HAPPY BIRTHDAY

—◆—

A host of friends and relatives met at the home of Mr. D. L. Gilmore on March 4th, to celebrate his 81st birthday. Everyone enjoyed the pountiful dinner.

Those present were: Mr. and Mrs. D. L. Gilmore and their sons, Thomas, Mr. and Mrs. Howard Gilmore, Mr. and Mrs. J. P. Gilmore and sons, Eland, George, Leonard, Dovard, Dewey, Mr. and Mrs. Frank Gilmore, Mr. and Mrs. Graham Gilmore and children, Carl Winston, Doris Dean, and Billy Royce.

Mr. and Mrs. Joe Gilland and children, Mae, Clayton and Fay; Mr. and and Mrs. Henry Dobbs, Lula Mae and Gladys Dobbs, Mr. and Mrs. J. A. Dobbs, Mrs. C. A. Rutherford, Mr. C. C. Davis, Mr. M. Robinson,

All the family was present except one son, Mr. Jim Gilmore of Sylacauga, one daughter, Mrs. Emma Hubner, of Nebraska, and one grandson, Mr. Clarence Gilmore, who is in the C.C.C.

We all wish him many more happy birthdays.

SERVICES AT LIBERTY HILL

—◆—

Next Saturday and Sunday are our regular preaching days at this place and at 2:00 o'clock Sunday afternoon our singing society meets. All are invited to attend these services with us, and in the afternoon we extend to all singers a special invitation to be present.—Marvin Lowery.

PLEASANT HILL

—◆—

We failed to get our piece in the paper last week. However, we are still going with our Sunday school and B. Y. P. U. We had a large crowd last Sunday and everyone seemed to get a blessing out of being at Sunday school. We also had a splendid program in our B. Y. P. U. Sunday night. We are glad to see so many getting interested in church work, and we want to urge each of you to be on time next Sunday and bring someone with you.

We are glad to say that we folks around Pleasant Hill have service at our door now as Mr. S. J. Twilley has put in a grist mill and a full line of dry goods and groceries. I guess we won't have to worry about going to town on Saturday. Nevertheless let's not forget to go to Sunday school next Sunday.—Reporter.

MINOOKA DEMONSTRATION CLUB

—◆—

The Minooka Demonstration Club met at the home of Mrs. C. B. Martin with Mrs. A. T. Ryan as hostess on February 28, at 2:00 o'clock, with the majority of the members present.

Miss Pardue, our capable leader, gave a very interesting demonstration on the cutting, alteration and fitting of plain patterns. Our club is progressing as we believe along with Miss Pardue in "Hands that work, hearts that love, and minds that think."—Reporter.

POOR OR

SUNDAY SCHOOL CONVENTION HELD AT REFUGE SUNDAY

The Sunday school convention of the central district of Chilton County Baptist Association was held at Refuge Church March 3rd.

There was not so large a crowd as was expected, but a very good meeting was held. The Sunday schools composing the central district are Cane Creek, Macedonia No. 2, Friendship, Refuge, Maple Springs, Liberty Hill, Highland, Mulberry and Pleasant Grove No. 2.

All nine churches were not represented but those there were: Refuge, Highland, Friendship, Cane Creek and Liberty Hill.

The following program was carried out:

Devotional by Rev. M. Lockhart.

"Motives and Purposes of Sunday School," by Luther E. Little.

"Relationships and Influences of Sunday Schools upon the Church," by Rev. J. W. Jones.

After the subjects were discussed Mr. M. D. Dickey spoke a few words on the Sunday school work.

All enjoyed the different speeches very much, but were very sorry that Mr. Webb, the group president, could not be with us. The next meeting will be with Highland Church, the first Sunday in April.—Secretary.

With organization and operating details completely arranged, Asa Rountree, Jr., state director, is resigning, effective March 1st and will be succeeded by Hugh Starnes, of Birmingham. Rountree served as director of the program since its inception and planned the program as it is now operating.

CORN WANTED

I want to trade for corn on my truck route. If you have any to trade mention it to the driver when he comes to your place.

O. O. WELDON
Clanton, Ala.

One - Day Service

You say they're "unsightly." Let's have them. We KNOW HOW to restore their original color and radiant beauty!

Just Phone 119

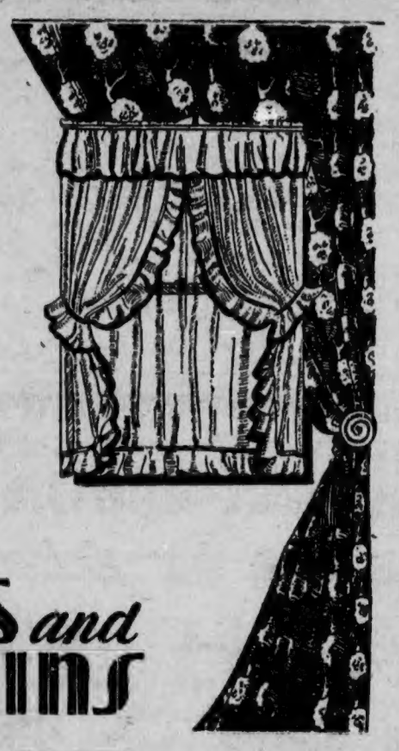

DRAPES and CURTAINS

Clanton Laundry & Cleaning Co.
Clanton, Alabama

Mules And Horses

We have a Nice Assortment of Work Mules, Good Young Mares. All are Well Broke. For Sale or Trade.

WE HAVE PIGS FOR SALE

R. W. LOWE
South Clanton

The Story of the Bible Told in Pictures

The Last Supper.—Jesus directed his disciples to prepare the passover, and when evening came, He sat down with the twelve. "And as they did eat, He said, Verily I say unto you, that one of you shall betray Me. And they were exceeding sorrowful, and began every one of them to say unto Him, Lord, is it I? And He answered and said, He that dippeth his hand with Me in the dish, the same shall betray me. The Son of man goeth as it is written of him: but woe unto that man by whom the Son of man is betrayed! it had been good for that man if he had not been born. Then Judas, which betrayed Him, answered and said, Master, is it I? He said unto him, Thou hast said."—Matthew 26: 21-25. Christ then blessed and brake the bread and gave the bread and wine to His disciples, an action from which the modern Communion service is derived. This illustration is from Merian's story of the Bible in pictures, engraved in 1625-1630.

Criminal Cases Disposed Of In Circuit Court Here Last Week

Below is the disposition of the criminal docket of the circuit court last week, of cases which came up after Wednesday noon.

Gattis Deloach, driving motor vehicle while intoxicated, continued.

Noah Chadwick, assault to murder, continued.

Lee Jones, transporting five gallons of whiskey, continued.

Abram Mims, violating prohibition law, continued.

Judge Barber, abusive language, continued to non-jury term.

George Freeman, violatng prohibition law; plead guilty and fined $50 and cost.

Gilbert Jackson, carrying concealed pistol; plead guilty and fined $50 and cost. Sentenced to hard labor 20 days for fine and 80 days for cost.

Noah Chadwick, violating prohibition law; continued.

Lindsey Cleckler, violating prohibition law; plead guilty and fined $50 and cost. Sentenced to hard labor 20 days for fine and 60 days for cost.

John W. McEathern, violating prohibition law; continued to March 8th.

Lee Simpson, violating prohibition law; continued.

Willie Roberts, violating prohibtion law; continued.

T. W. Bryan, driving motor vehicle while intoxicated; continued to March 8th.

Emmett Thomas, violating prohibition law; continued.

James Elijah Easterling, violating prohibition law; continued to non-jury term.

Howard Wm. Jones, violating prohibition law; continued to March 8th.

Lonza Clifton Robinson, resisting officer; continued to March 8th.

W. H. McGrady, violating prohibition law; continued.

Lorenza D. Mims, violating prohibition law; continued.

Aron Scott, petit larceny; plead guilty and fined $25 and cost. Sentenced to hard labor 43 days for fine and 60 days for cost.

Curtis Killingsworth, petit larceny, plead guilty and fined $25 and cost. Sentenced to hard labor 20 days for fine and 52 days for cost with 60 days for additional punishment.

Earnest Baker, abusive language; continued to March 8th.

Arch Payton, violating prohibition law; continued.

Lonza Clifton Robinson, assault and battery; continued to March 8th.

Elijah Thomas, violating prohibition law; continued to March 8th.

Charlie Edwards, violating prohibition law; continued.

Monroe Benson, violating prohibition law; continued to March 8th.

Pat Lucas, abusive language; continued.

Alton Wallace, transporting five gallons of whiskey; plead guilty and fined $50 and cost. Sentenced to hard labor 20 days for fine and 76 days for cost.

Polly Love, assault and battery; continued.

Edgar Leach, manufacturing whiskey and possession of a still; continued.

Leonard P. Easterling, violating prohibition law; continued.

J. C. Roper, violating prohibition law; continued.

Eugene Love, violating prohibition law; continued.

Arlin Taunton, violating prohibition law; jury and verdict of guilty; fined $50 and cost. Sentenced to hard labor 20 days for fine and 61 days for cost.

Joe Ben McDowell, driving car while intoxicated; continued.

Carl O'Rear, reckless driving; nol pros.

W. R. Taylor, bad check; continued to March 8th.

Will Kennedy, violating prohibition law; plead guilty and fined $50 and cost. Sentenced to hard labor 20 days for fine, 64 days for cost and 6 months additional punishment.

Julius R. Culp, violating prohibition law; plead guilty and fined $50 and cost.

Arch Cherry, violating prohibition law; continued.

William Darby, manufacturing whiskey and possession of still; plead guilty and sentenced to the penitentiary 2 to 4 years.

Aron Guy, transporting five gallons of whiskey; plead guilty and sentenced to penitentiary 18 to 24 months. Defendant appealed and bond fixed at $750.

Loyd Caton, transporting five gallons of whiskey; continued.

Ed Smith, manufacturing whiskey and possession of still; plead guilty and sentenced to penitentiary 2 to 4 years.

Charlie Smith, manufacturing whiskey and possession of still; plead guilty and sentenced to penitentiary 2 to 4 years.

Will Abercrombe, manufacturing whiskey and possession of still; plead guilty and sentenced to penitentiary 3 to 5 years. Defendant appealed and bond fixed at $750.

McNeal Burnett, manufacturing whiskey and possession of still, plead guilty and sentenced to penitentiary 2 to 4 years.

Lige Farley, manufacturing whiskey and possession of still; plead guilty and sentenced to penitentiary 2 to 4 years.

Clay Moates, burglary and grand larceny, continued.

Joe Y. Gray, manslaughter in first degree; jury and verdict of guilty of manslaughter second degree. Sentenced to 125 days imprisonment in the county jail, and fined $150 and cost. Fine and cost paid, and defendant committed to jail.

Clayton Bowles, assault to murder, jury and verdict of guilty of assault and battery. Fined $10 and cost.

George Cleckler, violating prohibition law; continued.

Jacob Stoudemire, violating prohibition law; continued.

John Lee Jackson, public drunkenness; nol pros.

John Lee Jackson, violating prohibition law; continued.

Obie Baker, violating prohibition law; continued.

Obie Baker, driving while intoxicated; nol pros.

Cecil Giles, driving while intoxicated; nol pros.

Horace Mims, violating prohibition law; continued.

Robert Cleckler, violating prohibition law, continued.

Kelley Walter Barnett, violating prohibition law; plead guilty and fined $50 and cost.

Gip Melton, violating prohibition law; contnued.

Dave DeJarnett, violating prohibition law; jury and verdict of guilty and fined $50 and cost. Sentenced to hard labor 20 days for fine, 62 days for cost, and 3 months additional punishment.

Ernest Eiland, violating prohibition law; nol pros.

Dewey Price, driving while intoxicated, continued.

Henry McCray, violating prohibition law; continued.

Welch Darby, petit larceny; plead guilty and fined $25 and cost. Sentenced to hard labor 20 days for fine and 32 days for cost.

Loveless Tinsley, petit larceny; continued.

Ewart Corley, carrying concealed pistol; continued.

Gede Ray, abusive language; jury and verdict of guilty. Sentenced to hard labor 20 days for fine and 39 days for cost.

Taft Spence, grand larceny; plead guilty and sentenced to penitentiary 3 to 4 years.

Virginia Lewis, miscegenation; jury and verdict of guilty. Sentenced to penitentiary 3 to 5 years.

Joe Vinson, miscegenation; jury and verdict of guilty. Sentenced to penitentiary 3 to 5 years.

Melvin Turner, assault and battery; transferred to juvenile docket.

KEEP TREE ROOTS DAMP WHEN PLANTING THEM

Montgomery, Ala.—Tree planters are urged by the Alabama Commission of Forestry to see that the roots of the seedlings and saplings be kept constantly damp while being transported and handled preparatory to planting. According to information issued by the commission, the drying out of root systems is responsible for a very large proportion of planting failures.

Experiments with coniferous evergreens indicate roughly that if the roots of the trees are permitted to dry out for as long as ten minutes there will be a death rate of 5 per cent in the planted stand. A twenty minute exposure to the sun or drying winds will result in a loss of approximately 10 per cent; thirty minutes, 70 per cent; forty-five minutes, 90 per cent, and a full hour of exposure to drying influences is apt to cause a total loss. For these reasons the regular planting procedure requires that the seedlings of pines and other conifers be carried about the work in a bucket with the roots immersed in thin wet mud. The seedlings should not be removed from the bucket until the planting hole is dug and they are ready to be placed immediately in the ground with the damp earth pressed firmly about the roots.

Hardwood seedlings and saplings will endure more root drying than will the conifer. However, the only assurance of uniform survival of most tree species is to keep the roots in a damp condition by packing them in earth or wet shavings or wrapping them about with damp burlap. Both hardwood and conifer planting stock that is being transported from point to point preliminary to planting should be packed in this way.

Mrs. R. B. Harrison of Guin, Ala., passed through Clanton Friday of last week enroute to New Orleans to visit her sister, Mrs. V. B. Curtis, also to attend Mardi Gras. Both are daughters of Mrs. M. R. Orr, of Clanton.

BULK SEEDS --

Buy TESTED SEEDS

FOR MORE THAN 25 years we have been in the drug and seed business. We have always offered to the farmers of this vicinity a reliable line of seeds, which we can recommend and stand behind. We can prove to you that you can better afford to buy seeds from your home dealer than to get them from a mail order house.

We have Garden and Field Beans, all varieties of Seed Corn, in fact any kind of seed you need to plant.

WATERMELON SEED

Stone Mountain, Scalybark, Watson, Kleckley Sweet, Dixie or Cuban Queen, Irish Gray and Shockler, or any other variety you may want.

Alred Drug Co.
"THE HOME OF QUALITY"
Clanton, Alabama

HAYNES NEWS

Rev. Peacock of Plantersville filled his regular appointment here Sunday afternoon. We are always glad to hear Bro. Peacock.

Mr. D. Wyatt and family of Independence visited Mr. Arthur Wyatt and family Sunday.

Mr. William Wright and Mr. H. B. Lee made a business trip to the home of Mr. H. S. Lee of Clanton Wednesday.

Mr. Harvie Carter of Montgomery has been spending a few days with his sister, Miss Winnie Carter.

Mr. and Mrs. H. T. Lee and sister motored to Billingsley Saturday night.

Mr. and Mrs. J. W. Gaines and Mr. H. T. Lee visited Mr. and Mrs. Albert Johnson Sunday afternoon.

Mr. Mack Hayes of Prattville visited his brother, Sam Hayes, Sunday.

Mr. and Mrs. M. B. Jones visited Mr. and Mrs. Eunice Jones Sunday.

Rev. Davis of Montgomery will take Rev. J. H. Limbrick's place at Pleasant Hill. Next Sunday is the regular preaching Sunday. Everyone come and be present to hear Rev. Davis.

Mr. W. N. Gaines visited Mr. Albert Johnson Thursday.

We are very sorry that Mrs. Sallie Deramus is on the sick list this week, but we hope her a speedy recovery.

Hrs. G. C. Traywick and two daughters have returned from a visit to her sister at Clanton.

Bill Carter of the Indian Grave community was brought to the hospital in Clanton last Sunday by Martin's ambulance.

NOTICE OF SALE OF REAL ESTATE FOR PUBLIC IMPROVEMENT ASSESSMENT OF THE TOWN OF CLANTON, ALABAMA

Wherens, the Town of Clanton, Alabama, did by Improvement Ordinances Numbers two to nine, inclusive, make a public improvement assessment against the hereinafter described property for the cost of improving said property by placing and constructing a paved street on the street abutting said property and did assess the cost of said improvement against said hereinafter described property, being Street Paving Ordinance No. 9, and being made on December 1st, 1925; and the said assessment being made against the hereinafter described property and W. S. Wilson being the owner thereof, and wherens, the amount of said assessment was $758.55, and there is now due upon said assessment, with interest unto the date of this sale, March 15th, 1935, the sum of $1,383.08, which sum is now past due and unpaid and the said W. S. Wilson has made default in the payment of said assessment on said property against which said assessment was made and the property hereinabove referred to being described as follows:

Beginning at a point where the west line of the property owned by the Louisville and Nashville Railroad Company intersect the south line of Second Avenue North, in the Town of Clanton, Alabama, thence in a westerly direction on and along the south line of said Second Avenue North 100 feet, thence in a southerly direction 210 feet, thence in an easterly direction and parallel with said Second Avenue 100 feet, thence in a northerly direction 210 feet, to the point of beginning; said property lying and being in Lot 8, Block 2, on the south side of Second Avenue North, on the west side of the Louisville and Nashville Railroad Company, in the Town of Clanton, Chilton County, Alabama, and being further described as 100 feet lying east of the Wilson Hotel property.

And, whereas, the Town Council of the Town of Clanton, Alabama, did designate the Town Clerk of said Town, as the official to collect said improvement assessment with full power and authority to advertise said property for sale or to enforce said liens in the manner provided by law.

And, whereas, the Town of Clanton, Alabama, now has a lien on the above described property or parcel of land which is superior to all other liens, except those for state and and county taxes.

Notice is therefore given that the undersigned official, as Town Clerk of the Town of Clanton, Alabama, will sell the above described real estate to the highest bidder for cash at 12:00 o'clock noon, and between the legal hours of sale, on Friday, March 15th, 1935, in front of the front door of the courthouse of Chilton County, Alabama, in the Town of Clanton, Alabama, said sale will be made for the purpose of collecting and paying the public improvement assessment against said property and of enforcing the lien of the Town of Clanton, Alabama, for said public improvement assessment, the cost of said assessment, with interest amounting to, as of March 15th, 1935, the sum $1,383.08, besides the cost of the advertisement and sale of said property.

This the 19th day of February, 1935.

C. H. PIPES,
Town Clerk and the Officer designated by the Town Council for the collection of said Public Improvement Assessment.

2-21-3tch

HIGHLAND NEWS

Our Sunday school met here Sunday morning at 10 o'clock. There were 64 present. We were glad to have some of the absent members back with us that have been out on account of sickness. We still have a few sick ones. We hope for them a speedy recovery. Quite a few around here met at the church Friday night and enjoyed singing a while. We had with us Mr. Emmett Wilson and family, Mr. Dudley Collins and several others from Friendship. We were mighty glad to have them.

Mr. and Mrs. Elijah Wyatt and daughters, Dessie and Gladys, Misses Ruby Weldon, Catherine Coe, Willie Merle Lockhart, Susie and Anna Wainright; Messrs. Coy Lockhart, Fonzie Coe, Dass Billingsley, Leslie Robinson, Leonard Weldon, all spent the evening Sunday in singing with Mr. and Mrs. E. T. Weldon.

The little two-year old child of Mr. and Mrs. Jim Dunlap was buried at this place Monday. The people of Highland community wish to extend to them our sympathy in their bereavement.

Everybody come to Sunday school next Sunday.

Mr. and Mrs. W. A. Reynolds are spending a few days in Florida.

OMAR L. REYNOLDS
Attorney-at-Law
Office Opposite Court House
CLANTON, ALA.

GRADY REYNOLDS
Attorney-at-Law
Office Opposite Court House
CLANTON, ALA.

J. OSMOND MIDDLETON
Lawyer
Office in Walker Building
Clanton, Ala.

C. O. LAWRENCE, M. D.
Upchurch Bldg.
Phones: Office 28-J; Residence 161-W; Office Hours 9 to 11 a.m. and 2 to 5 p.m.
Sundays by appointment only
Special attention to diseases of Eye, Ear Nose and Throat

L. E. FOSHEE

Now Showing and Demonstrating the New 1935 Master Deluxe CHEVROLET I want to see you before you buy an Automobile of Truck.

CREOMULSION
Your own druggist is authorized to cheerfully refund your money on the spot if you are not relieved by Creomulsion.
BRONCHIAL TROUBLES

RIGINAL TORN PAGE

SENSATIONAL TOWEL VALUE

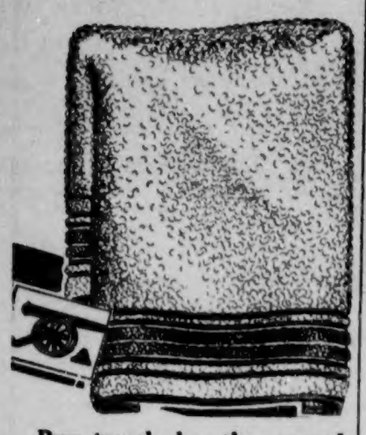

Buy towels by the pound. We have all sizes and save you 40 per cent. Get a supply of towels now.
Some are slightly imperfect.

A GOOD PLACE TO TRADE

BEN'S

Clanton

DOLPHUS DAVIDSON VISITS HERE

Mr. and Mrs. A. A. Davidson, of Birmingham, were visitors here Monday. They came to see Mrs. Davidson's mother, Mrs. Jonifer Headley, who has been sick for the past few days.

Mr. Davidson, who will be remembered in Clanton as Dolphus, is a son of Mr. Jim Allen Davidson, who was well known here during his lifetime. Dolphus said his brother, Curtis, the deaf and dumb boy, was drowned in the Cumberland River, at Nashville, a few year ago. Dolphus and Clotelle, the baby boy, are the only ones left of the Davidson family.

See our $1.00 line of Wash Dresses.—"Ben's."

CLANTON LODGE NO. 423
A. F. & A. M.

Regular Meeting
1st Saturday and 3rd Tuesday
of Each Month
7:30 P.M.

DON'T GET UP NIGHTS
THIS 25c TEST FREE
If It Fails

Use Juniper oil, Buchu leaves, etc., to flush out excess acids and waste matter. Get rid of bladder irritation that causes waking up, frequent desire, scanty flow, burning and backache. Get Juniper oil, Buchu leaves, etc., in little green tablets called Bukets, the bladder laxative. In four days if not pleased go back and get your 25c. Get your regular sleep and feel "full of pep." For sale in Clanton by Upchurch Drug Co. and Alred Drug Co.

CLASSIFIED ADVS.

FOR SALE—One 4½ year old mare, works anywhere, $95; one extra good well built mare mule, about 10 years old, 1,100 pounds, $100; six young steers and 2 milch cows.—Dewey Mims, Clanton Route 6, on Maplesville Highway. 1tpd

FOR SALE—One black Jersey milch cow and calf. The cow may be seen at C. O. Johnson's place on Thorsby Route 1, Gaston Headley, 4 miles west of Clanton. 1tpd

HOME—For Sale, Rent or Trade. New 5-room bungalow, papered, painted, electric lights; 12 acres of land; about one mile from Clanton on Lay Dam Road. For particulars see W. A. Crowson or phone 53-J. 2-28-3tp

COTTON SEED and SEED POTATOES—I have a quantity of Ryan's Cook wilt-resistant cotton seed, at $1.15 per bushel. Also Porto Rico potatoes for seed at $1.00 per bushel.—S. E. Ellison, Clanton Route 1, 3 miles east of Clanton on Higgins Ferry Road. 1tpd

STRAYED.—One small heifer yearling, has been in my pasture near Clanton about ten days. Owner can get same by paying for this adv., and 5c per day for feed. — J. W. Cagle, Mitchell Dam. 2c

MAN WANTED for Rawleigh Route of 800 families. Write today. Rawleigh, Dept. ALC-43-SA, Memphis, Tenn. 2tpd

WANT HOGS and CATTLE—I want to buy fat hogs, weighing 175 to 275 pounds; also your cattle and calves. Write me what you have to offer.—W. W. (Bud) Jones, Clanton, Alabama. 2-21-4tpd

LOST CHAIR—New roll bottom oak rocker wrapped in brown paper. Lost last Saturday on highway between Thorsby and Jemison. Any information will be reasonably rewarded.—M. E. Thrash, Jemison, Rte. 2, Union Grove Community. 1tpd

JACK—5-year old jack for service, at South Clanton. R. W. Lowe. 4tch

STATE NEWS PARAGRAPHED

A Resume Of The More Important Events Of Interest Condensed To An Epitomized Form

A total of $49,414.49 was spent on highways and bridges in Baldwin County in 1934.

A total of $224,672.95 was expended for relief in Florence and Lauderdale County between April 1, 1934 and Dec. 31.

Marion County farmers received more than $500,000 from the Agricultural Adjustment Administration in 1934.

Rufus Williams, of Parrish, was named president of the Jasper Central Labor Union for the third consecutive time.

Alabama's House of Representatives is operating approximately $5,000 a month under the expenditures of the 1932 session.

For the first time in four years the Tuscaloosa County Grand Jury convened without a single homicide case for investigation.

Experiments with a toy cannon cost I. C. Entrekin, Jr., 20 year-old Woodlawn High School graduate, two fingers on his left hand.

An order for 12,500 tons of steel rails has been placed by the Southern Pacific Railroad with the Tennessee Coal, Iron & Railroad Co.

Madison County teachers have gone on record as being opposed to operation of the schools with money obtained from the sale of liquor.

Spencer Crosswell, 27, of Dora, was killed when the automobile he was driving was in collision with another car two miles west of Sumiton.

Eight Alabama convicts on a prison farm at Speigner overpowered a guard while at work in the fields and drove away with the guard in a prison truck.

If state tobacco tax continues to pour in at the present rate this source of revenue will net Alabama more than $2,000,000 this year, establishing an all-time record.

A house-to-house survey is being planned by the Federal Housing Administration throughout Huntsville and Madison County to ascertain the needs of houses for repair.

W. D. "Uncle Billy" Hale came to New Market on his 78th birthday and instructed a barber to "trim 'em off, young feller, they've never been cut before." And so he got his first shave.

The Alabama Highway Department has called for bids to be opened Feb 21 on the construction of five street and highway projects for which the federal government has allotted $125,000.

Frances Rogan Milner, senior at Sheffield High School, will represent that city in the statewide good citizenship contest sponsored by the Daughters of the American Revolution in Alabama.

The first step in the Tennessee Valley Authority's rural electrification program for Colbert County was taken when a 12-mile transmission line from Tuscumbia to Littleville was placed in operation.

Loud cries of "no, we don't want him," arose from legislators when Representative Owens, Madison, introduced a resolution inviting Huey Long to address a joint session of the Alabama Legislature on March 19 "as a substitute for a circus."

Secretary Ickes, the Public Works Administrator, announced a second low cost housing project in Montgomery, Ala. The $244,000 project will be located between Bell and Eugene Streets, the Montalla Mills property, and a bluff on the north.

Alabama's probation system permitting state courts to suspend sentence in criminal cases not exceeding 10 years imprisonment was struck a death blow by the Court of Appeals in a decision holding the system unconstitutional and invalid.

Governor Graves has commissioned Lieut.-Gov. Thomas E. Knight, Jr., as a colonel and chief of his military staff. The lieutenant-governor was a "buck private" in the regiment commanded by Mr. Graves during the World War.

Figures from the Lauderdale County office of probate judge show that 573 couples were married in the county in 1934 as compared to 75 divorces.

A bill to require automobile drivers to take out drivers' licenses will be introduced at the Legislature's second session by Rep. R. F. Hammer, Dallas.

After a lay-off of two and one-half months, 230 employes of the Louisville & Nashville Railway went back to work at the comuany's Boyles Shops. Sufficient work has accumulated to assure the men of employment for several months.

Mrs. C. Fenn Jones spent this week with her daughter, Frances, in Jackson, Miss., where she attends school.

Bobby Powers of Lay Dam is home from G. C. M. A., spending the spring holidays with his parents.

Mrs. P. M. Pitts spent last Thursday in Montgomery attending the convention of the Federation of Music Clubs.

Mr. Arthur Burnett, Mr. Chick Fiquette and Mr. Barney Burnett of Montevallo spent the week end in Clanton with friends.

Misses Alma Allen and Etta Baker spent last Sunday afternoon in Montgomery.

Mr. and Mrs. Hugh Simpson and Misses Cuba Keith and Dewey Branch spent Sunday afternoon in Montgomery.

Mr. and Mrs. Clay Marcus and little daughter, Joyce, are ill with pneumonia at her home in Birmingham.

Mrs. Jack Davis, Misses Helen Roberts, Sara Lawrence, Gertiwyl Vinson, Margaret Davis and Pauline Hogan motored to Montgomery Sunday for the afternoon.

AFRICAN MISSIONARIES FOURSQUARE VISITORS

Rev. and Mrs. M. L. Sigler, Foursquare missionaries to the Belgiam Congo, were visitors at the local Foursquare church last Saturday evening, Sunday and Sunday evening. The Siglers are on furlough at present, and are visiting a number of Foursquare churches before returning to their work.

On Saturday evening, Rev. Sigler gave a short lecture on conditions in the Congo, illustrated by a series of lantern slides.

Sunday morning, Rev. Sigler preached a sermon on "Faith," using as illustrations instances during the hunt when he killed his first elephant.

Sunday evening the new church was packed. After a short sermon, Rev. Sigler gave another series of pictures, showed numbers of African souvenirs, among which were elephants ivory tusks, wild cat skins, leopard and antelope skins, horns of water buffalo, antelope and the African jungle goat. Besides this, he showed the skin of a 16-foot python that he shot while on one hunting trip.

Rev. Sigler held the interest of his audience with a wierd story of the simple faith and knowledge of the black men. He told of their mode of living, what they eat, what they wear (when they wear anything), showed samples of their handiwork in basket making, etc., brought out a tribal drum, and gave an imitation of the African war dance.

After the service, numbers of people stated that they had a new conception of foreign missions, the hazards, the tropic conditions in Africa, and the real worth of the mission post.

Asked if he would return to Africa, Rev. Sigler stated that he did not know if he would go there or to Portugal. If he visits churches in the east, he will not sail before next January, but if not, then he and Mrs. Sigler will sail next August. He has consented to write a number of articles about Africa and his work there, for publication in The Union-Banner, when he gets back "home." Watch for them.

Extra Month For Grammar School

An effort has been inaugurated to raise funds sufficient to carry the Clanton Grammar School one month longer than the seven months provided in the county program.

A total of $935 must be raised in order to have the extra month. A representative group of school patrons, with the school trustees, appeared before the Town Council on Tuesday night and made an appeal for a donation from the Town toward the $935 required.

After carefully considering the matter, the Council agreed to appropriate $400 upon the condition that the balance of the $935 be raised from other sources; and upon the further condition that all students enrolled in school shall have the opportunity to attend the extra month.

JOE A. LOGAN DIED SATURDAY

Mr. Joe A. Logan, age 61 years, prominent farmer and well-known citizen of the Mt. Pleasant community, near Clanton, died at his home at 2:10 last Saturday morning. Funeral serv- 2 o'clock, at Liberty Hill, conducted by Rev. S. J. Ezell. Interment was in the church cemetery, with Spigener in charge.

He is survived by his wife; one sister, Mrs. Harrell Collins, of Thorsby; one son, Marion Logan; seven daughters, Mrs. Joe Horton, of Birmingham, Myrtice, Birtie, Mayme, Rubye and Mary Jo, of Mt. Pleasant.

Pallbearers at the funeral were W. B. Crowe, G. C. Armstrong, B. F. Massey, J. P. Wilson, T. E. Blackmon and T. L. Williams.

CLANTON METHODIST CHURCH
Rev. A. E. Middlebrooks, Pastor

The Board of Stewards met Monday night with Mr. Omar L. Reynolds, chairman, presiding.

The monthly workers council meeting was held Wednesday night. Plans were made for the church school during the Lenten Period. Prof. L. C. Warr, superintendent of the church school, presided.

The pastor attended the Selma District Bible conference held in Church Street church in Selma the first three days this week. He delivered three addresses. One on "Worship in the Adult Division and the Preaching Hour;" another on "Activities of the Adult Division," and the third on the Wesley Fellowship Department. He is the District director of adult work.

Next Sunday morning the pastor will discuss the theme and question, "Does God Send Troubles?" At 7 p.m. a "College Day" program will be presented. The public is invited.

LITTLE ILEMAE DUNLAP RITES

Ilemae, 16 month old infant daughter of Mr. and Mrs. J. M. Dunlap, of Selma, was laid to rest at 11:00 o'clock Monday, March 4, at Highland cemetery, with the Rev. A. E. Trice officiating. Brislin Bros., in charge.

She is survived by her parents, Mr. and Mrs. J. M. Dunlap, one brother James Warren, and one sister, Bobye Jean, and a host of relatives and friends.

"Weep not dear ones, for thou art with thee."—A cousin, Billy Scroggins Weeks.

DR. O. C. MASTIN
Clanton
Office in New Hayes Bldg

Special attention to chronic diseases and diseases caused by infections and toxemias; blood poison, inflammation, etc.
(12-1-34)

JAMES M. MOORE DIED

James M. Moore, age about 80 years, died at his home near Bethsalem about noon Monday. Burial was at Bethsalem Tuesday.

He is survived by his wife, Mrs. Susie Moore; three sons, Melton, Alpheus and Ernest; two daughters, Mrs. Doshie Vinson and Mrs. Alonza Wright; three brothers, John Moore, Rev. Joe Moore, and Will Moore; one half brother, Jack Moore, of Montgomery; one half sister, Mrs. John Jones.

His father was Uncle Johnnie Moore one of the pioneer citizens of the Bethsalem community.

Dr. J. P. Hayes made a business trip to Montgomery Thursday.

GOWAN & GOWAN
Dentists
General Practice
J. E. Gowan J. S. Gowan
Clanton (7-1-35) Alabama

DR. ARTHUR JOHNSON
Diseases and surgery of the eye, ear, nose and throat, and the fitting of glasses.
Office Hours: 8 to 12
CLANTON, ALA.

A. B. FOSHEE
Attorney-at-Law
Upchurch Bldg.
CLANTON, ALABAMA
9-6-35

NAPOLEON S. JOHNSON
M. D.
Obstetrics and
Diseases of Children
Office Hours—9 to 12
CLANTON, ALA.

EXTRA SPECIALS for FRIDAY and SATURDAY
MARCH 8 and 9

CLANTON CASH STORE
We Deliver --- Blue Front Stores --- Phone 154
PEOPLES CASH STORE
THORSBY CASH STORE

Flakewhite Compound LARD 4 lbs 57c

SALMON Chum No. 1 tall 10c

PEAS or LIMA BEANS Olympia 2 No. 2 cans 15c

SUGAR
10-lb PAPER BAG 47c
10-lb CLOTH BAG 49c
25-lb CLOTH BAG 1.20

FLOUR
PLAIN or S. R. Guaranteed 24-lb Bag 85c
PLAIN or S. R. Guaranteed 48-lb Bag 1.65
24-lb BAG Postel Elegant 1.20
24-lb BAG Postel Extra 1.10
24-lb BAG Postel Pillar 1.00
48-lb BAG Postel Pillar 1.95

Maxwell House COFFEE 1 - lb. Tin 32c

MILK
LIBBY'S 3 Tall 19c
Milk EAGLE BRAND 20c
10½ oz TOMATO SOUP 5c
10½ oz VEGETABLE SOUP 5c
10 oz TOMATO JUICE 5c
11-oz PORK and BEANS 5c

COFFEE MORNING BRACER GROUND FRESH WHILE YOU WAIT lb 19c

White House — 10-oz Jar APPLE JELLY 10c
Good Grade TOILET TISSUE 3 for 11c
Yellow Cling — No. 2½ PEACHES 15c
Yellow Cling — No. 1 Tall PEACHES 10c

LARD
4-lb Carton PURE 65c
8-lb Carton PURE $1.29

CALUMET
1-lb Can Baking Powder 21c
Assorted Flavors JELLO 2 for 14c

POTATOES 10 lbs 15c

Seed Potatoes
MAINE SELECTED— Cobblers, peck 35c
MAINE SELECTED— Bliss, peck 40c

Market SPECIALS At Clanton CASH Store
Ground Beef, Pork for Meat Loaf lb 12½c
Fresh Pig Pork Roast lb 17½c
Weiners lb 16c
Rindless Bacon lb 30c
Gem Franks lb 13c
Native — pound Chuck Roast 10c
Round or Loin Steak 15c

MEAT Good for Boiling Pound 15c

ONION SETS RED, YELLOW, WHITE Quart 15c

TURNIPS, lb 3c
CABBAGE, lb 4c
ORANGES, Florida 15c
APPLES, Winesap, doz 20c

POOR OR

Dept of Archives and History - Capitol

Chilton County the Heart of Alabama

ESTABLISHED 1903 THE ESTABLISHED 1892

UNION-BANNER

Read the Want Advs.

VOLUME 42.—TEN PAGES CLANTON, ALA., THURSDAY, MARCH 14, 1935 NUMBER 47

NEGRO DEMOCRAT TOURING STATE

Recorder of Deeds At Washington and Editor of Only Negro Democrat Paper

An interesting negro personality of the Mississippi Valley who is on a tour of Alabama, as well as other Southern states, is Dr. William J. Tompkins, recorder of deeds of the District of Columbia, and editor of the only negro Democratic newspaper published. There have been a total of 611 negro democratic newspapers, but only The Kansas City American, edited by this negro physician and surgeon, has survived to tell the tale.

Dr. Tompkins is on a good will tour through the South. He has made many addresses to colored and white citizens, one of which was recently delivered at Old Ship Church in Montgomery. Friday night, it is said, he spoke to more than 3,000 people in Birmingham.

"It is my first trip South," said the Missouri negro leader, "but I am delighted. Everywhere I go people of both races are cordial to me. I seem to get along as well with whites as with blacks, probably because I thoroughly like both races.

"I am interested in arousing interest in the negro's cultural history, not alone among negroes, but whites. I am interested in arousing the negro's political sense and especially am I interested in getting the negro to vote the Democratic ticket and abandon his blind attachment to the Republican party.

"Thomas Jefferson, founder of the Democratic party, emancipated his personal slaves 80 years before Lincoln was president. He wrote most of the anti-slavery articles which Lincoln subseqeutly used as his own on the stump." Dr. Tompkins visited the state capitol Saturday and made a special point of standing on the Jefferson Davis star.

"Mr. Davis was a remarkable, sincere leader of his people and is worthy of all respect, and admiration," said the recorder of deeds.

"Out our way, that is to say, in Missouri, most negroes, you might be interested to know, are Democrats. Fortunately, after the war between the states, the Democratic leadership of that state put its arms around the negro and looked after him intelligently. The result is that there is a unique political situation in my state with reference to the negro. As for myself, my background is all southern and all Democratic. General Sterling Price was the Confederate commander in Missouri. He escaped capture by a hair's breadth. It so happened that he and one or two others in his party hid in the hut of my old grandmother for a long period and were protected by her.

"I was a mascot at the age of 8 of a Democratic club. I've always been a Democrat. I do not know what it is to be anything else."

Regarding President Roosevelt the negro surgeon and editor says: "He is the greatest president we have had, in my opinion."—Montgomery Advertiser.

CHILD WELFARE DEPT. MOVED

Miss Nolen Meroney announces that her division of the Child Welfare Department has been moved to the courthouse. Anyone having business with her will find her at her new quarters there.

Dr. H. C. Nickson Starts Health Unit

Will Carry On Program Until Permanent Health Officer Is Named

Dr. H. C. Nickson arrived here on Tuesday morning from Montgomery to take up temporarily and carry on the work of county health officer until such time as the State Board of Health can arrange for a man to fill the place permanently. Dr. Nickson was accompanied here by Dr. W. H. Y. Smith, of the State Health Department in Montgomery.

Upon his arrival here Dr. Nickson took up temporary quarters in the Potts Building adjoining the courthouse. His first work, it is said will be to take up and carry on with the public health program that has already been instituted in a limited, though highly effectual manner, through the schools of the county. Out of this program the health department, when it becomes fully organized, will launch into the full scope of work which is the regular set-up of all time health units in the counties of Alabama.

When the permanent health officer is designated, the establishment of the health unit will call for the appointment of a trained nurse, a sanitation inspector, and sufficient clerical help to carry on the program of work, both inside the office and over the whole field of public health work in the county.

Mr. Ralph Jones and Miss Elizabeth Leslie of Birmingham were the week end guests of Mrs. Willie P. Jones.

ROBERT ALRED NOW EMPLOYED AT CALLOWAY DRUG COMPANY

Mr. Robert Alred, a popular young man of long experience as drug store clerk in Clanton, is pleased to announce to his many friends that he is now employed at Calloway Drug Company, and invites his friends to call to see him.

Robert has taken the place at Calloway's formerly held by Claude Calloway. The latter has gone back to Miami to take up his regular job as telegraph operator for the Florida East Coast Railway.

SUNDAY SCHOOL CLASS TO MEET

Friday afternoon at 3:00 o'clock is the time for the monthly meeting and social of the Home Makers Class of the Clanton Baptist Sunday school. The members will meet at the home of Mrs. Herbert Klinner, and Mesdames Olive Mims and Alpha Wyatt will serve as hostesses.

All members are urged to be present. Following the regular business there will be a social.

MISS CAMPBELL DIED TUESDAY

Popular Teacher In Grammar School Succumbs To Attack of Pneumonia

Miss Wilnita Campbell, age 25 years, teacher of the fourth grade in Clanton Grammar School, died Tuesday at her apartments in the home of Mrs. Hattie Alred, in Clanton. She had been sick for one week with pneumonia.

Miss Campbell is survived by her father and mother, Mr. and Mrs. J. T. Campbell, of Burnsville, near Selma; two brothers, Robert, of Birmingham and Ernest, of Selma; two sisters, Mrs. Howard Long, of Burnsville and Mrs. Mayfield Hollingsworth of Selma.

Brief funeral services were held at the Clanton Methodist Church Wednesday morning, conducted by Rev. A. E. Middlebrooks, after which the remains were carried to Selma, where last rites were observed at Jud Breslin Funeral parlors, with Rev. Middlebrooks officiating. Burial was in Selma cemetery Wednesday afternoon with J. Mell Martin & Sons, of Clanton, in charge.

Active pallbearers were Leonard Buffington, E. W. Lott and Billy Taylor, of Selma; Lester Jones, Ralph Johnson and Arthur Burnett, of Clanton. Honorary pallbearers, Dr. P. B. Moss, Jay Rimes and Van Friday, of Selma; Luther Little, U. H. Abrams, and Dr. E. E. Upchurch, of Clanton.

Miss Campbell had been a member of the Clanton Grammar School faculty for the past three years. Before coming to the Clanton school she taught at other places in the county, including Stanton and Enterprise.

She was a sweet and lovely young lady, a most excellent teacher, and has made hundreds of friends and admirers whereever she has had occasion to spread the sunshine of her friendly and charming disposition. The grief that is cast upon the hearts of her friends because of her untimely demise is not expressible in words. Her going is a loss to our community and school that will be hard to fill. She had already been chosen to keep her place on the Grammar School faculty for next year.

GROOM STORE ROBBED BY TWO BANDITS TUESDAY NIGHT

Two unknown white men are reported to have entered the store of Mr. Joe Grooms, at West End, Clanton about 7:30 o'clock Tuesday night, drew their guns on the proprietor, and took about five dollars in cash from him.

A lady is said to have entered the store to make a purchase while the bandits were holding up the place. They made her change for her and she went away unaware that the robbery was being perpetrated.

In addition to the cash, the bandits also carried away a quantity of cigarettes and cigars.

No clue or identification has been obtained as to who the robbers were as they made their escape complete before officers could get behind them.

BIRTH REGISTRATIONS IN CHILTON COUNTY

Montgomery, Ala. — Baby census cards numbering 269 have already been received by the state board of health from Chilton County in response to the state-wide "register your baby" campaign states Dr. J. N. Baker, state health officer. In 1933 a total of 628 babies were registered from this county.

A large force of clerks are busy at the board of health office sorting, counting and checking the returns of the baby census; a total for the entire state of 19,863 being enumerated to date. The total state birth registration in 1933 was 59,240.

"This campaign gives parents the opportunity of registering their baby's birth with the minimum of effort. We want every card that applies to a birth within the past twelve months filled out and returned, even if the birth has been registered," says Dr. Baker.

The campaign is a joint undertaking of the board of health, the federal bureau of the census and the Alabama Relief Administration, to check the efficiency of the state's birth reporting system.

Dr. Gragg Is Glad And Surprised At State of Alabama Voting Dry

Dear Editor:

Some strange things happen. I was sure our good county would go dry, but I was surprised at the entire state doing so. However, it makes me have more confidence in my fellowman. I hear some criticism of the man who would take a drink and yet vote dry. I think that should be to his credit. He, at least, shows that he has good intentions even if lacking in will power.

Next, I want to compliment Judge Smith and his court for their unanimous passage of the health unit. By it, many, many bad tonsils, adenoids, bad teeth, hookworms, and other diseased conditions that ruin our children will be found and weeded out. Many "rehabilitated" school children will make a grade in a year when it has required them two.

Now, just a word about the row they seem to be having in Washington over relief measures. I do not think a "dole" or free gift should be made to anybody who is mentally and physically able to earn a living. Last year many able bodied men on the dole list were afraid to work, and frankly said when offered work, "I had better not do that job for you; they may take me off the list." Many able bodied men lived off the tax payers and Red Cross on that theory. Another thing was the relief wage of $2.40 per day was entirely too high as a relief wage. Comparatively few received it while the majority went without being able to get work at any price. Another thing was that it placed the wage scale where a farmer could not pay for labor. It is my opinion that one could not hire all the work done on the best farm in Chilton county and pay a dollar a day the year around for the kind of work he would get. If there is one farmer who can do that, let's hear from him.

I believe the government should care for its feebleminded, feeble bodied, and sick, who are not able to care for themselves. I think that is an absolute duty.

I also think the government should furnish the jobless, everyone of them who are able and want to work, a living job. However, it should be at a low wage. I learn from a most reliable source that it cost $100 to dig up a certain tree in Clanton, and $36 to put a foot log across Walnut Creek. That, to my way of thinking, is highway robbery of the taxpayers. Give all who need work a job. Work the roads, build school houses and beautify school grounds, and do dozens of other useful things.

The biggest and best project in Alabama that I can visualize is making the Coosa River navigable. From below Gadsden to well up in the State of Georgia, and from Wetumpka to the Gulf, it is already open. Here even with us the three large dams of the Alabama Power Company have solved the greater part of the remaining problem; and a liberal appropriation by Congress to be carried out with relief work, would solve the unemployment problem and, at the same time, open up one of the greatest waterways in the South.

Then think what it would mean for paper plants and similar industries running up into the millions of dollars, to be located up and down the banks of the Coosa River, with their thousands of employees to spend money with our business men, to purchase thousands of dollars' worth of food stuffs from our farmers.

The opening of the Coosa is favored by our Governor and many other men of ability. Why not strike now while the iron is hot and it can be done at a low cost and do great good by relieving the unemployment situation

If I am right, good people, put your shoulder to the wheel. Use your influence and let's get it going now.—V. J. Gragg.

Detroit Officers Take Bernstein

Police Sargeants, Harry O'Brien and Lawrence Sheehy, of Detroit, came to Clanton last Thursday and carried back with them Ray Bernstein, who had been confined in jail by city authorities, following his disorderly conduct and display of guns while traveling as a passenger on the bus through here early last week.

According to statements made to Mayor Jones by the Detroit officers, Mr. Bernstein is a business man of good reputation and many years service as credit manager for one of the largest department stores in that city.

About three weeks ago, they stated, Mr. Bernstein had a nervous breakdown, supposed to have been caused from shell shock which he suffered in the World War as a member of the Rainbow Division. He was ordered by his doctor to go to Florida for a few months rest.

He went to Florida, but apparently he grew much worse and became totally unbalanced mentally. He was on the bus going to Detroit, when he was taken in charge by officers here.

Work Begins On New City Hall

Ground was broken Monday morning preparatory to making excavation necessary to the construction of Clanton's new City Hall. The work is in charge of Algenon Blair, contractor, of Montgomery. Foreman of the job is Mr. Wilbur Stanley, of Clanton.

Materials for the building are being rapidly assembled, and the job is expected to be well under way in the next few days.

The contractor in charge of extension of the waterworks system has already begun work on his job. Ditches are being dug and pipe laid as rapidly as weather conditions will permit.

Funds for these two municipal improvements were provided by a bond issue of the town, through provisions of the Public Works Administration. Labor is being furnished through the local office of the Federal Employment Service.

Leroy Martin, came home Tuesday night suffering an attack of appendicitis. He underwent an operation at Central Alabama Hospital Wednesday morning.

YOUR GUIDE FOR BUYING

Readers of The Union-Banner are reminded that the advertisements of merchants and business houses of Chilton County in this newspaper offer you the best possible guide by which to properly and satisfactorily perform your buying requirements.

Everything you may need is offered you by these enterprising local business houses. Scan over the list below and turn through the pages of the paper and read the advertisements in detail.

Alabama Power Co.
Alred Drug Co.
J. H. Broadhead
Classified Advs.
Clanton Laundry
Clanton Cash Store
Joe Ben Downs
The Dollar Store
V. J. Elmore's
Luther E. Foshee
Dr. V. J. Gragg
Hayes Chevrolet Co.
Hospital Service
Home Appliance Co.
Klinner Furniture Co.
Tom Kemp
R. W. Lowe
J. R. Mullins & Sons
Mazar's Store
Probak Razors
Louis Prince
E. R. Piper
Peoples Cash Store
Red Steer Fertilizer
L. H. Reynolds
J. L. Ruffin
Southern Seed & Plant Co.
Shaw Brothers
Swift S. S. Co.
Taylor Dry Goods Co.
Thorsby Cash Store
Upchurch Drug Co.
V-C Fertilizers
Wyatt Drug Co.
Wadesonian Theatre
Yellow Front Stores

If you have not already done so, you should form the habit of reading the ads every week in The Union-Banner. and using them as a guide to your buying. You will find the houses that advertise always ready, willing and anxious to extend to you the best merchandise and most courteous service. Tell your merchant you read his advertisement in The Union-Banner.

COUNTY SINGING CONVENTION HERE FOURTH SUNDAY APRIL

Prof. O. L. Devaughn, chairman of the Chilton county singing convention, announces that the spring session of the convention will be held at the courthouse in Clanton on the 4th Sunday in April. Prof. Devaughn says that a night session wil be held Saturday night before the fourth Sunday.

This night session is a new venture, and Prof. Devaughn hopes the singers will help him make it go.

James D. Vaughan Music Co., of Lawrenceburg, Tenn., has already written that they will send a quartet to the convention. They will be here for both the night and day sessions.

HOME BURNED SATURDAY

The home of Mr. and Mrs. Ollie Hayes, near Mt. Pisgah, was destroyed by fire last Saturday afternoon about 4:30 o'clock. Mr. Hayes and his family were in Clanton at the time of the fire, and nothing at all was saved. The house belonged to Mr. I. B. Yeargan.

C.C.H.S. GRADS MAKING GOOD

Records Reported On Students Who Are In Colleges This Year

One method of determining the scholarship and academic success of a high school graduate, is whether or not he succeeds in college.

The senior class of 1934 stands out as one of the best prepared that has ever gone out from Chilton County High School. Of the twelve students who went to college last September, the college freshman entrance examinations and intelligence tests reveal that every one not only passed, but a number of them ranked high at the close of the first semester's examinations in all their courses. Not only have these students met the college requirements in a very admirable manner, but a number of them have already achieved honors both in scholarship and extra curricular activities. Joe Moore made the college glee club the first year at the University of Alabama, which is a rare thing for a first year student. Dan Smith won a silver loving cup in a competitive debating team at Auburn a few weeks ago. He was also chosen to represent the freshman class of Auburn at the Southern Baptist Convention, which met in Memphis, Tenn., last October. In addition, the official registrar's records reveal that Dan made an average of 93.1 per cent in English, which is the highest average made by any member of the entire three hundred and eighty-one students composing the freshman class of Auburn.

Another student who is making a brilliant record in college is John Ezell, who made 90 per cent in all of his courses at Wake Forest College, North Carolina. This young man showed such thorough background in such courses as English, chemistry and mathematics, that he was honored with a scholarship in teaching and coaching students who were weak in mathematics.

Roberta Cochran made above 90 per cent in all her work at Huntingdon College, Montgomery. Virgil Robinson and James Dennis have not made below 85 per cent in any of their work at Auburn.

The above information is official from the institutions attended by the students. Chilton County High School feels justly proud of its products, and stands ready at all times to help any one who attends our school.

Miss Dorothy Sessions, who is attending school in Montevallo spent the past week end at home with her parents, Mr. and Mrs. B. J. Sessoins.

Miss Cuba Keith spent the week end in Jemison with the Langstons.

PREACHERS AND OLD FOLKS TO MEET AT FRIENDSHIP MARCH 31

The fifth Sunday in this month, March 31st, has been announced as the day for the annual old folks and ministers day at Friendship church. This meeting has been held every year at Friendship for the past six or seven years, and everyone is more or less acquainted with the program and procedure of the occasion. This year it will be similar to those of the past. Probably more definite announcements will be made later as to the exact program.

The people of Friendship extend a cordial invitation to all to attend this meeting, and especially to the older people, both men and women, and ministers of all denominations.

SERVICES AT CHURCH OF CHRIST

Lord's Day 10 a.m., Bible study. Graded lessons for all classes. 11 a.m., Preaching and worship. Subject, "For We Wrestle Not Against Flesh and Blood, But Against Principalities, Against Powers, Against the Rulers of the Darkness of this World, Against Spiritual Wickedness in High Places," Eph. 6:12.

2:30 p.m., Preaching at home of J. K. T. Daniel of Lomax. 7 p.m. Preaching at church. Subject, "Vanity of Vanities, Saith the Preacher, Vanity of Vanities, all is Vanity." Eccl. 1:2.

Everybody invited to attend all the services. Come.

HOSPITAL OFFERS CONTRACT PLAN

Three Weeks Treatment May Be Had For Payment of $12.00 A Year

Announcement is made this week that the Central Alabama Community Hospital Service is now available to people of this vicinity, whereby for the payment of the sum of $12 a year a person or any one of his or her dependents may secure hospital care in the Central Alabama Hospital for a period not exceeding three weeks.

This service includes board, bed, operating room fee, laboratory, minor dressings and nursing care. It does not include X-Ray or special nurse.

For some time this service has been contemplated by members of the medical profession here and the directors of the Central Alabama Hospital. It has been carefully planned, both from the standpoint of the hospital and the benefits it will offer to those subscribing to the service. There seems no doubt that it will fill a long-felt want, and will enable many people of limited means to secure hospital service where they never would be able otherwise to do so.

Subscribers to the service will receive a membership card setting out all the details of the contract, and enumerating all conditions and requirements on the part of the subscriber and the promoters of the service. The cost will be $12 a year, payable in advance. This will entitle a holder or anyone of his dependents (who are named on the card) to the services stipulated on the contract.

Sale of membership cards will begin in the next few days. Agreement for carrying the sales plan out in the county has been made by the promoters of the service with Mr. Buford Lawrence. Mr. Lawrence expects to build up an adequate sales organization whereby the benefits can be made available to each and every family in Chilton County.

Several doctors in the county have already expressed their interest in the movement, and will become active in presenting its advantages to the people.

ELIZABETH HARRIS HURT IN WRECK SATURDAY AFTERNOON

Miss Elizabeth Harris, daughter of Mr. Grover Harris, letter carrier on Clanton Route 3, was severely injured late last Saturday afternoon in an automobile wreck one mile south of Clanton.

She was driving south on the highway alone in her father's V-8 Ford. As she passed a car, she said her own machine got off the pavement and began to skid. When she sought to apply the brake, she accidentally pressed down the accellerator. This done, the car assumed such speed that she lost control of it and it turned over three times. The young lady sustained painful cuts and bruises.

AMERICAN LEGION WILL MEET AT VERMONT SCHOOL

A meeting of Chilton County Post of the American Legion will be held at Vermont Schoolhouse, near Pletcher, Friday night of this week.

All ex-service men and their wives are urged to attend. The public is also invited.

A group of ladies of the Legion Auxiliary will attend. Speakers from the headquarters of Alabama Department at Montgomery are expected to be present to make addresses.

Herbert Klinner Has New Store

Former Manager of E. L. Klinner Furniture Co. Now In Business Himself

Mr. Herbert Klinner, who has been manager of the E. L. Klinner Furniture Company, in Clanton, for the past two years has opened up a new furniture business of his own. The location of the new business is in the Reynolds Building, west of the railroad, and next door to the Wadesonian Theatre.

Mr. Klinner is an experienced man in the furniture business. During the two years he has been in charge of the house of E. L. Klinner Furniture Company here he has had acquaintance with many people all over the county. He is a native of Chilton County, and has been connected with the furniture business for several years.

In his opening announcement which appears in another place in this paper Mr. Klinner says:

"To all my friends and former customers I extend an invitation to visit my new place. I shall appreciate the opportunity of serving you when you need to buy anything in the way of furniture and house furnishings.

"I will handle a complete line of both new and used furniture, and will be prepared to do business either for cash sales or on terms.

"Be sure to come to see me when you are in Clanton. Courtesy and service to all shall be my policy, and I assure you I will appreciate a continuation of your patronage."

RIGINAL

The Best Fertilizer News in 50 Years

For fifty years Red Steer Fertilizers have been helping farmers produce more profitable crops of every kind. Now, this year, the fiftieth anniversary of the incorporation of Swift, we announce the most outstanding development in fertilizer in more than fifty years.

RED STEER BRAND
TRADE MARK REGISTERED

Swift's Red Steer Fertilizers

NON-ACID FORMING

(PHYSIOLOGICALLY NEUTRAL)
With Added Calcium and Magnesium

Here is fertilizer at its best, with plus values that make bigger crops and more profit for you. Red Steer does not form acid in the root zone to cause acid indigestion.

TOM KEMP, Clanton, Ala.
SHAW BROTHERS, Jemison, Ala.
E. R. PIPER, Thorsby, Ala.

IN MEMORY

On October 22, 1933 God planted a beautiful flower in the home of Mr. and Mrs. James Dunlap. For sixteen short months it blossomed in all its beauty. Then God transplanted it from earth to Heaven.

How deeply we feel the shadow cast upon us when one so sweet has been called away. A golden link in our family is broken, a place vacant which can never be filled. God only can understand the aching void in our hearts. But there's a brighter side. It is just through the thin veil where Christ is and where she is too, sweetly sleeping in the arms of Jesus.

We shall miss her since she went away, but we will strive to meet her in a better world some day.

She leaves to mourn her loss her mother, father, one sister, one brother, and a host of relatives. Brislin Bros., of Selma, prepared the body. Funeral services were at Highland, Bro. A. C. Trice officiating.

Her grave was banked with exquisite flowers. Lovely, thought they were dimmed in comparison with the lovely flower sleeping beneath.

Our darling is sleeping
Beneath the silent clay,
But if we live as we should
Some day we'll meet little Ila Mae.

Her Aunt, Mrs. Everie Tippett (d)

HAVE YOU INDIGESTION?

Mr. J. W. Lingo of 1416 Sanbis St., Memphis, Tenn., said: "I didn't feel right at all, had no appetite and suffered from indigestion. Dr. Pierce's Golden Medical Discovery built me up, gave me an appetite and made me feel all right again." All druggists.

New size, tablets 50 cts., liquid $1.00. Large size, tabs. or liquid, $1.35. Write to Dr. Pierce's Clinic, Buffalo, N. Y., for free medical advice.

NOTICE!

Fresh Milk cows for sale or will trade for other cattle. Good farm mule for sale. I want to buy cows that will give milk in the Spring or Summer

L. H. REYNOLDS
Clanton, Alabama

USED CARS THAT LOOK ALIKE ARE NOT ALWAYS ALIKE

Renewed USED CARS

From top to wheels—bumper to bumper—we go over our Used Cars. Your inspection invited. Prices to fit your purse. EASY TERMS. Come in!

1932—Truck, long wheel base new dual tires $285
1931—Chevrolet Truck with cab $200
1929—Coach ..... $ 95
1930—Ford Roadster, rumble seat, new paint $175
1931—Ford Coach $235
1929—Ford Roadster ..... $ 65
1929—Sedan, 4-door $100

Speedy repair—prices fair. Where? Our Service Department. Modern equipment—reliable mechanics. All work guaranteed.

We want to trade for 1930, 1931, 1932 and 1933 Fords and Chevrolets. Any Body types.

HAYES Chevrolet Co.
Dick Hayes Jack Hayes
Clanton, Ala.

A. A. JACKSON

Editor Union-Banner:

Please give me space in your paper to reply to Mr. Wet, who hid behind your Man in the Moon last week to belittle the Jackson letters that appeared in The Union-Banner recently condemning the present prohibition law.

Mr. Wet, you said they, the letters, couldn't have had a worse effect if it had been known that they were concocted by imps, boiled down in the caudron of hell and spewed out of the mouth of the devil himself. Mr. Wet, I don't know who you are but my first guess is that you are a bootlegger or a two by four preacher. I do not believe the Union-Banner has one reader that believes you are against prohibition unless you are a bootlegger.

If the Jackson letters were so hellish and devilish, why did you hide behind a man made moon to say so. We ask you to be a man and come out from behind the moon and tell us in what way was our letters out of line with the Bible. In failing to do so, we will have to brand you as a coward who is afraid of your own statements. Did you get mad because I called your bootleg liquor rattlesnake stuff?

Now, if you are a preacher, did you get mad with me because I told off on our churches that during 1930 we Methodists and you Baptists furnished more prohibition criminals for Kilby Prison than all other churches combined, including all people who belong to no church?

Now, if either of you are mad with Gus and Joe, come out of your hiding and be real men and let us reason together thus saith the Lord. We are not mad.

In conclusion, let me suggest that Chilton County build a large stockade and our good sheriff, Mr. Hardy, organize his forces and inforce the prohibition law on all, high and low, rich and poor, and there will be enough caught to furnish labors to build a concrete road to every man's door in Chilton County and that will bankrupt the county, and won't leave enough of us Methodists and you Baptists to keep the weeds and grass out of the church yard, and what will become of our good preachers?—Yours for temperance, A. A. Jackson.

OAK GROVE

There will be a chicken and ice cream supper at Oak Grove Saturday night, March 16th, sponsored by the W. M. S. The proceeds will go to help cover the church. Everybody is invited. Don't forget the date and place. All who are interested in a new top for the church, please do your part by coming out to the supper with your 5c and 10c.—W. J. Northcutt.

PARDON NOTICE

Notice is hereby given that the undersigned, Ernest Garner, who was convicted in the Circuit Court of Chilton County on April 4, 1933, of second degree murder, and sentenced to the penitentiary for a term of 22 years, will make application to the State Board of Pardons for pardon or parole. (Signed)—Ernest Garner. 3-7-2tch

HONOR ROLL LAY DAM SCHOOL

The following is the honor roll for Lay Dam School for the month of February:

1st grade—Joyce Petty, Lola Mae Littleton, Eddie Lakeman, Horace Noah.
2nd grade—Billie Murphy.
3rd grade—Ruth Jones, Sarah Petty.
4th grade—Billy Woodson.
5th grade—Bill Winston.
6th grade—Zuty Wilkinson.

DOWN GOES THE PRICE OF SHAVING COMFORT

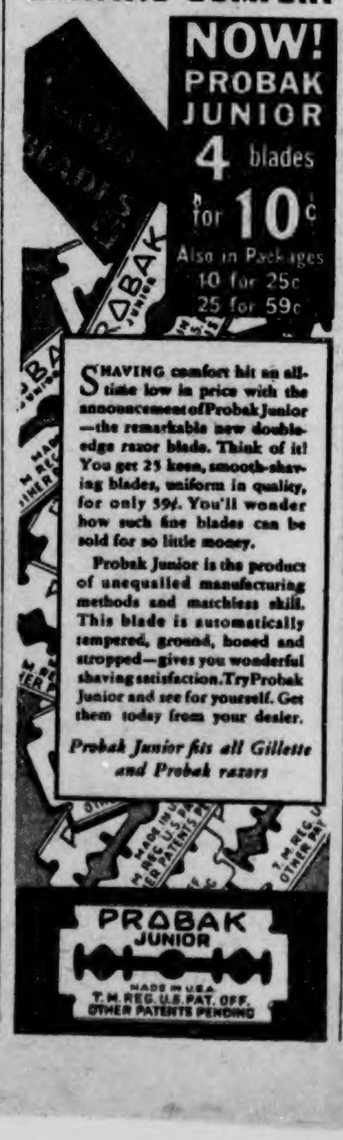

SHAVING comfort hit an all-time low in price with the announcement of Probak Junior—the remarkable new double-edge razor blade. Think of it! You get 25 keen, smooth-shaving blades, uniform in quality, for only 59¢. You'll wonder how such fine blades can be sold for so little money.

Probak Junior is the product of unequalled manufacturing methods and matchless skill. This blade is automatically tempered, ground, honed and stropped—gives you wonderful shaving satisfaction. Try Probak Junior and see for yourself. Get them today from your dealer.

Probak Junior fits all Gillette and Probak razors

BOB JONES COMMENTS ON HERE AND HEREAFTER.

The writer has just returned from Mel Trotter's Bible Conference in Grand Rapids, Mich. He was there eight days and spoke on the conference program twice a day. While in Grand Rapids it was my great privilege to shake hands with thirty-two people who told me they were converted in my revival in the city of Grand Rapids eighteen years ago. Of the thirty-two who shook hands with me, three are successful ministers of the gospel. This is most significant for two reasons. First, people tell you that revivals do not abide. Second, at the close of the Grand Rapids revival eighteen years ago a leading minister preached a sermon against the meeting and called it mob psychology and said that there would be no lasting results. It is a great joy to travel over America and meet the hundreds of people whom we have had the joy of leading to Jesus Christ. Winning men to Christ is the biggest business in the world. It s bigger business than running a bank, or a manufacturing plant, or being governor, or a United States senator, or president of the United States.

Mel Trotter is one of the most unique religious leaders in the United States. He was reared on the banks of the Mississippi river in a saloon. When he was a young man he was a notorious drunkard. He got into some trouble and "skipped out" to Chicago. He went down the street by Pacific Garden Mission and Harry Monroe, that prince of mission workers, called him into the hall. Mel was gloriously converted. During my recent visit to Grand Rapids Mel Trotter celebrated his thirty-eighth birthday. He has been a Christian for thirty-eight years. He is about sixty-five years of age. For thirty-five years he has conducted a mission in Grand Rapids and has conducted evangelistic meetings throughout the United States. He has been around the world twice. It is wonderful what God can do in the heart and life of a man.

"Do you believe in miracles?" I am often asked that question. Certainly. Why shouldn't I believe in miracles? I have seen Jesus Christ in my life time do things just as wonderful as raising the dead. It took a miracle-working God to deliver Mel Trotter from the slavery of whiskey. "I couldn't quit," said Mel. "Over my baby's coffin I swore I would never touch another drop and I was drunk in two hours after the baby was buried. I didn't want to drink. There was nothing I could do for myself. Jesus set me free."

Within the last few weeks I have been in a number of the leading cities of America. Practically everywhere I go I find young men and young women in dining rooms drinking cocktails and smoking cigarettes. This is tragic. These young people are poisoning their systems while they are young with nicotine and alcohol and they are reducing their chances for success and they are cursing their unborn children. We are sowing the wind and we are going to reap the whirlwind.

Don't you believe that women have as much right to drink and smoke as men?" somebody inquired. "No," is my answer. I don't justify men smoking and drinking, but men have nervous systems which are different from the nervous systems of women. The effect of alcohol and nicotine on women is bound to be worse than it is on men. I have known the sons of drunken fathers to make good in life, but I have never known the son of a drunken mother to succeed. Motherhood is sacred. When God came down from heaven to earth to live among men He came by way of a woman's body. God touched into the glory and dignity the body of a woman when Jesus Christ was born of a virgin. What a pity it is for young women to pour nicotine and alcohol poison into their blood streams and into their lungs and hearts and all other organs of their bodies!

UNIVERSITY NEWS

University, Ala.—Dr. Colin G. Fink, distinguished research electrochemist and head of the department of electrochemistry at Columbia University, is the next eminent speaker scheduled to appear at the University of Alabama. Dr. Fink is being brought to the University on Tuesday, March 19, under the auspices of Sigma Xi Club, a group of men who were initiated into chapters of this honorary scientific fraternity on other compuses. There is not a chapter at the University.

Dr. Fink will describe his work in restoring coins, vases, water jugs, wine vessels and other metal objects dug from the sites of ancient civilizations. Often when these objects are unearthed, they appear to be mere formless greenish objects. Many of these relics he has been able to restore completely. In the case of the coins, the inscription may often be read easily after Dr. Fink has finished them. During his lecture, he will use colored slides to show the unearthed objects before and after restoration.

Most of this work has been done for the Metropolitan Museum of Art. Curios restored by Dr. Fink include many from Pompeii, Egypt, Greece, Asia Minor, Assyria as well as from numbers of other sites of ancient civilizations.

Dr. Fink has been eminently successful in his electrochemical work. He had much to do with work in bringing about the modern incandescent lamp with its drawn tungsten filament. He spent two years in Chile and is responsible for a marked improvement in the technical processes of the Chile Copper Co. He has also done much to perfect the process by which automobile fixtures are chromium plated. He has been employed in the Edison Lamp Works, and as a research engineer by the General Electric Co. He was awarded the Edwin Goodrich Acheson medal for distinguished work in the field of electrochemistry, and the Perkin medal in 1934.

Dr. Fink took his A. B. degree at Columbia University, and subsequently took his M. A. and Ph.D. degrees at Leipzig. After this he remained for some time as an assistant in electrochemistry. In 1922 he went to Columbia, where he has been ever since. At the same time he works as a consulting engineer. His lectures, in class as well as out, are said to be interesting and easily comprehensible even to persons of an unscientific turn of mind. This lecture on the restoration of ancient relics is expected to appeal particularly to those interested in art.

Effective the coming week, Ottokar T. Cadek of Birmingham will become artist instructor in violin at the University of Alabama, Mrs. Harry N. Eddins, head of the department of music announces.

Mr. Cadek was born in Chattanooga, Tenn., where his father, a native of Prague, Czecho-Slovakia, established the Cadek Conservatory of Music. He went abroad and graduated from the Conservatory of Zurich with highest honors. He has had private instruction with Sevcik, Aner and Kneisel.

In 1919 Instructor Cadek was offered the responsible positon of first violin in the newly formed New York String Quartet which has since become one of the leading exponents of chamber music in this country.

Since the death of his father in 1927, the younger Cadek has directed the policies of the Cadek Conservatory of Music and has conducted master-classes in violin every summer. He has held similar classes in Birmingham, and in Harrisburg, Pa., and numbers among his pupils leading violinists and teachers in other cities as well.

A revision of "The Law of Torts", by the father of Prof. William Hepburn of the University of Alabama will come from the press in April. The elder Hepburn was professor of law at the University of Indiana until his death four years ago and the revision was directed by the Alabama Law professor and by Prof. A. H. Throckmorton of Western Reserve University.

One of the outstanding features of the new edition is the incorporation of nearly 75 sections of the Restaurant of the Law, together with 450 new cases, particularly selected from the records of the Alabama courts. In preparing the new edition the local professor reviewed approximately 3,000 cases from which the best and most representative have been selected. The work will be used next session in the Alabama Law School.

Mrs. Jack McMurray (Exie Baker) of Cullman, has been visiting Mrs. J. M. Curlee in Clanton for the past few days.

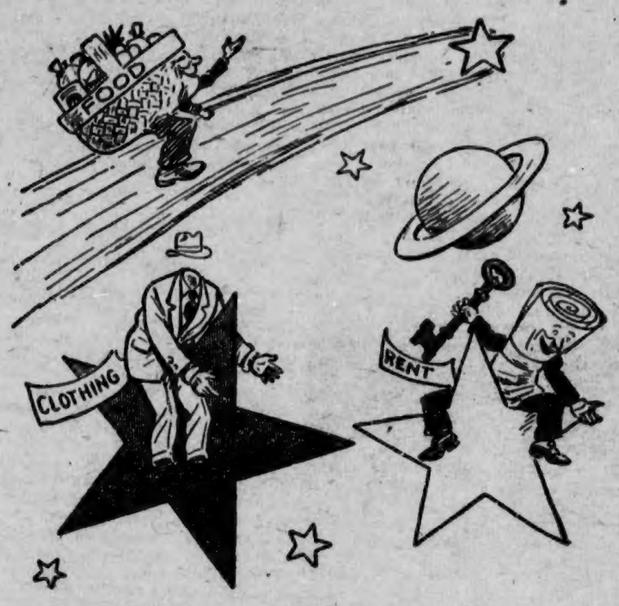

"Why Don't You COME UP and See Us Sometime?"

"I'D LIKE TO,"—replied Reddy Kilowatt, "but if I did that I'd lose a lot of friends my Company and I now have because of the low price we ask for electricity, so they can cook and heat water and refrigerate and do a lot of other things electrically for very little money. And, too, if I should come up to see you sometime I'd break faith with Mr. S. A. Bolen, of Jackson, Alabama, who wrote:

ALABAMA POWER COMPANY
"I'm glad to learn that there's at least one thing that seems to have been going down in price ever since I can remember—and that's the price of electricity. Everything else always seems to be going up."
S A Bolen
Jackson, Ala.

Alabama electric rates are the lowest ever—and among the very lowest in the Nation. Compare that with what's happening to the prices of food, clothing, rent and other necessities.

ALABAMA POWER COMPANY

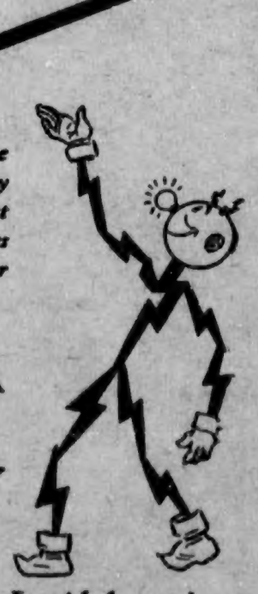

Electricity Is CHEAP In Alabama!

POOR OR

Do you tire easily?

no appetite? nervous? losing weight? pale?

then don't gamble with your body

IF your physical let-down is caused by a lowered red-blood-cell and hemo-glo-bin content in the blood—then S.S.S. is waiting to help you... though, if you suspect an organic trouble, you will, of course, want to consult a physician or surgeon.

S.S.S. is not just a so-called tonic. It is a tonic specially designed to stimulate gastric secretions, and also has the mineral elements so very, very necessary in rebuilding the oxygen-carrying hemo-glo-bin of the blood.

This two-fold purpose is important. Digestion is improved... food is better utilized... and thus you are enabled to better "carry on" without exhaustion—as you should naturally.

You may have the will-power to be "up and doing" but unless your blood is in top notch form you are not fully yourself and you may remark, "I wonder why I tire so easily."

Let S.S.S. help build back your blood tone... if your case is not exceptional, you should soon enjoy again the satisfaction of appetising food... sound sleep ...steady nerves... a good complexion ...and renewed strength.

S.S.S. is sold by all drug stores in two sizes. The $2 economy size is twice as large as the $1.25 size and is sufficient for two weeks treatment. Begin on the uproad today. © S.S.S. Co.

SSS TONIC

Makes you feel like yourself again

STATE CAPITOL NEWS

Legitimate tobacco dealers of the state are showing a fine spirit of co-operation in carrying out the provisions of the Tobacco Tax law, according to Henry S. Long, president of the state tax commission. Receipts from the tax on cigars, cigarettes and smoking tobacco are showing a healthy increase since the state launched its drive to break up the cigarette smuggling which has been hurting the honest dealer and cutting down the public school revenue. Proceeds from the tobacco tax go to the educational trust fund, and constitute an important factor in supporting the state school system.

"We are very much gratified with the response from the legitimate dealers," Mr. Long stated. "At the same time we intend to continue a vigorous warfare against the cigarette bootlegger. This particular type of tax-dodger is cheating the school children of the state and subjecting the law abiding dealer to unfair and illegal competition. We appreciate very much the fine spirit manifested by the honest tobacco dealers who constitute the great majority of those in the business. The State Tax Commission assures them that we will continue the fight against our common enemy until the bootleg business is definitely and completely eliminated."

The state tax commission recently adopted a new type of tobacco revenue stamp designed especially for attaching to cellophane, which is a marked improvement over the old style of stamp.

The state tax commission has issued a warning to all holders of foreign securities that on the first of April it will open an intensive campaign to enforce assessments of all such securities which have not been registered with the commission. In a recent statement the tax commission called attention to the necessity for owners of foreign securities to avail themselves of the opportunity of registering their ownership upon payment of a low privilege tax and thus obtain exemption from ad valorem tax. The response to this warning was very gratifying. It is known, however, that a great many such securities have been withheld from record. The Commission expects to make a systematic and intensive campaign to see that all such securities are properly taxed. Where unregistered securities are found, they will be assessed for ad valorem tax, including all penalties.

GAME AND FISH NEWS

Montgomery, Ala.—With the view of ultimately converting the states gulf counties into a "winter playground," Gov. Bibb Graves announced shortly before his departure for Washington that efforts are being made to obtain federal funds for establishing a migratory waterfowl refuge in South Baldwin County.

The governor said he was acting at the request of Game Commissioner I. T. Quinn in the hope that Alabama may get a share of the broad migratory waterfowl restoration program that has been undertaken by the federal government.

This project is closely tied in with the government's soil erosion, submarginal land and national parks program and after a conference with Thad Holt, Alabama Relief Director, and Col. Page S. Bunker, state forester, the governor stated, "I am inclined to think there is a good chance of getting it through."

The duck restoration program is in the hands of the U. S. Bureau of Biological survey and includes the reestablishment of breeding and nesting places in the north and the location of resting and feeding grounds in the south. J. N. Darling, chief of the bureau, asserted during his winter visit to this state that southwest Alabama is ideally located for the establishment of winter feeding grounds for ducks.

"If we can get a sanctuary established around that chain of fresh water lakes in South Baldwin county it will be a big step toward converting this section of Alabama into a winter playground and resort," Governor Graves said. "We want to have such a place for migratory waterfowl to rest and feed so they will stop in Alabama and not go on to Louisiana or some other state."

IMPROVED UNIFORM INTERNATIONAL

SUNDAY SCHOOL Lesson

(By REV. P. B. FITZWATER, D. D., Member of Faculty, Moody Bible Institute of Chicago.)
©, Western Newspaper Union.

Lesson for March 17

PETER DELIVERED FROM PRISON

LESSON TEXT—Acts 12:1-19.
GOLDEN TEXT—But prayer was made without ceasing of the church unto God for him. Acts 12:5b.
PRIMARY TOPIC—How Peter Was Freed From Prison.
JUNIOR TOPIC—How Peter Was Delivered From Prison.
INTERMEDIATE AND SENIOR TOPIC—How Prayer Helps.
YOUNG PEOPLE AND ADULT TOPIC—The Power of United Prayer.

The young church had met and overcome some serious difficulties. She first had to face religious persecution at the hands of Jews. Then came internal troubles as to the support of certain widows. The separating wall of Pharisaical legalism was broken down in the admission of Gentiles into the church, but finally she had to meet the naked sword of civil authority. Through all these tests she was more than conqueror.

I. Peter's Imprisonment (vv. 1-4).

1. By whom (v. 1). Herod, the grandson of the wicked Herod who slew the innocent children of Bethlehem. His half-sister, Herodias, secured the death of John the Baptist.

2. The reason (v. 3). It was to gain the favor of the Jews. Herod was not a Jew but an Edomite. Therefore, he knew that his success was dependent upon his having the good will of the Jews. He seems not particularly to have hated the church, but to have loved popularity, for the sake of which he manifested a deep sympathy for degenerate Judaism. Since the church had so developed as to be a successful rival of Judaism, he saw an opportunity to curry favor with the Jews by putting forth his hands against it.

3. The method (v. 4). He was arrested, put into prison and guarded by sixteen soldiers, one group of four for each watch of the night. Humanly speaking it was impossible to escape. They had doubtless heard of Peter's escape from jail before, so they thought they would take no risks this time. However, they reckoned without God.

II. The Church of God in Prayer (v. 5).

The church was at a crisis. James, one of the brethren of the church, was dead, and Peter, the most prominent of all, was in prison. In this desperate strait, they betook themselves to prayer. This was a noteworthy prayer.

1. It was unto God. All true prayer is unto God.

2. It was united prayer. There is peculiar power in the united prayer of God's people.

3. It was more than unceasing prayer. It was the intensely earnest desire of the soul stretched toward God.

4. It was definite prayer. They specifically offered prayer to God for Peter.

III. Peter Delivered by an Angel (vv. 6-11).

This occurred the night before Herod's plan to make a public display of him.

1. Peter sleeping (v. 6). This shows that he was not disturbed over the matter. The Lord keeps in perfect peace those whose minds are stayed on him (Isa. 26:3).

2. Peter leaves the prison (vv. 7-10). A heavenly light shone in the prison. The angel smote Peter on the side. The chains fell off. Peter put on his clothes and passed by one guard after another, through the iron gate and into the city. The whole transaction was orderly and leisurely, showing that God is not in a hurry.

3. The effect upon Peter (v. 11). Although the matter was so wonderful to Peter who thought himself in a vision, when he came to himself he knew that God had miraculously delivered him from Herod's wicked hands.

IV. Unconscious Unbelief (vv. 12-19).

1. The behavior of Peter and the church (vv 12-17). Peter went to the house of Mary and knocked. The knock was answered by Rhoda, who was so overjoyed that she forgot to open the gate, and went right in and told them that Peter was at the gate. The disciples were not prepared for such good news, even accusing her of madness. She, undaunted, insisted. They offered as an explanation that perhaps it might be Peter's guardian angel in his likeness. Peter rehearsed unto them the Lord's dealing with him.

2. The behavior of the soldiers (vv. 18, 19). There was great agitation among them as to what had become of Peter. This was a serious matter, since they were responsible for him. Not being able to account for Peter's escape, Herod commanded that they be put to death. After this, Herod went down to Caesarea, where he was adored as a god. Because he arrogated this honor to himself, the Lord smote him. Herod died, but the word of the Lord grew and multiplied.

How to Love God

To love God is to love his character. For instance, God is purity. And to be pure in thought and look, to turn away from unhallowed books and conversation, to abhor the moments in which we have not been pure, is to love God.

Good Rules of Life

It is a goodly thing to die with the blessed consciousness of never having taken advantage of another's infirmity, or poverty, or ignorance; to die able to say that one has not extended the empire of evil on the earth.

Little Miss Gussie Higgins of Jackson, Miss., is visiting Mrs. C. Fenn Jones.

Announcing:

Opening of The Klinner Furniture Co. IN CLANTON

I take pleasure in announcing to my friends the opening of an entirely new and independent furniture store, located in the Reynolds Building, west of the railroad, next door to the Wadesonian Theatre.

To all my friends and former customers I extend an invitation to visit my new place. I shall appreciate the opportunity of serving you when you need to buy anything in the way of furniture and house furnishings.

I will handle a complete line of both new and used furniture, and will be prepared to do business either for cash sales or on terms.

Be sure to come to see me when you are in Clanton. Courtesy and service to all shall be my policy, and I assure you I will appreciate your patronage.

THE KLINNER FURNITURE CO.

Herbert Klinner, Owner.

West of Railroad Clanton, Alabama

CARD OF THANKS

We wish to acknowledge our thanks and appreciation to neighbors and friends for the many expressions of kindness and sympathy shown us during the illness, death and burial of Mr. J. M. Moore.—The Family.

TWINS AND TRIPLETS ARE AMONG ALABAMA BABIES

Montgomery, Ala. — Alabama does not boast of any quintuplets, but the "register your baby" campaign now in progress throughout the state has disclosed a number of sets of twins and one set of triplets.

The triplets, one dainty little lady and two husky boys, arrived January 23, of this year to gladden the hearts of Mr. and Mrs. J. T. Hipp, who live on rural route 7, near Birmingham.

These three new Alabamians will be assured that when they reach the school age, six years hence, that they will not have any trouble entering school, for they will be provided with their school matriculation papers, certified birth certificates.

The "register your baby" campaign is a joint undertaking of the State Board of Health, the Federal Bureau of the Census and the Alabama Relief Administration with a double goal, getting every child born within the past twelve months provided with the proper birth registration and to check the efficiency of the state's vital statistics reporting system.

INFANT BURIED AT SUNSHINE

The infant son of Mr. and Mrs. Obie Moates of Providence community was buried at Sunshine cemetery Wednesday, March 6.

The child was born March 1st and died March 5th. The family extends thanks to friends for their help and sympathy.

See Us Before You Buy Your

FERTILIZER

Royster Boll Filler By F. S. Royster

Sco-Co By So. Cotton Oil Co.

Red Cross Brands By Ala. Chemical Co.

Reed's Truck Grower BY REED PHOSPHATE CO., NASHVILLE, TENN.

Day Break BY FEDERAL CHEMICAL CO., NASHVILLE, TENN.

Nitrate of Soda

All Kinds: Chilean, Old Fashioned, Bull Dog. Also Arcadian Nitrate Soda

If you live out several miles we will deliver your Fertilizer to your farm for only a small charge. Buy now, as all Fertilizers will advance in price March 15th.

R. W. LOWE

South Clanton, Ala.

The Story of the Bible Told in Pictures

The Agony at Gethsemane.—"Then cometh Jesus with them unto a place called Gethsemane, and saith unto the disciples, sit ye here, while I go and pray yonder. And He took with Him Peter and the two sons of Zebedee, and began to be sorrowful and very heavy. Then saith He unto them, My soul is exceeding sorrowful, even unto death: tarry ye here, and watch with Me. He went a little further, and fell on His face, and prayed. And He cometh unto the disciples, and findeth them asleep, and saith unto Peter; What, could ye not watch with Me one hour? Watch and pray, that ye enter not into temptation: the spirit indeed is willing, but the flesh is weak. He went away again the second time, and prayed, saying, O My Father, if this cup may not pass away from Me, except I drink it, Thy will be done. And He came and found them asleep again: for their eyes were heavy. And He left them, and went away again, and prayed the third time, saying the same words. Then cometh He to His disciples, and saith unto them, Sleep on now, and take your rest: behold, the hour is at hand, and the Son of man is betrayed into the hands of sinners. Rise, let us be going: behold, he is at hand that doth betray Me. And while He yet spake, lo, Judas, one of the twelve, came, and with him a great multitude with swords and staves, from the chief priests and elders of the people."—Matt. 26: 30-47. This illustration is from Merian's story of the Bible in pictures, engraved in 1625-1630.

RIGINAL

SOCIETY

Y. W. A. and Fidelis S. S. Meeting

The Y. W. A. and Fidelis Class had their regular meeting last Thursday evening at 6:30 at the home of Miss Carrie Foshee. An interesting program was conducted by Miss Alma Allen, president of Y. W. A., and Miss Cleo Broadhead, president of Fidelis class. A very interesting talk was given by Miss Alice Powell on Home Missions. Miss Powell is visiting in the Ezell home.

A delicious salad plate was served by circle No. 3 to the following members: Misses Una Powell, Cleo Broadhead, Janie Beth Johnston and Margaret Johnston, Alma Allen, Glennie Mims, Gertie Will Mahan, Helen and Elizabeth Eubanks, Alice Powell, Gertie Mae Fiquette, Mrs. J. R. Mullins and the hostess.

—◆—

Miss Mildred Gore of the Collins Chapel community spent several days last week with her sister, Mrs. Julius E. Smith, in Clanton.

Mrs. James Wade Hostess to Club

Mrs. James Wade was hostess to the Thursday Bridge Club at her home last week when she entertained with a spend-the-day party.

An attractive color motif of white, yellow and green was carried out in the decorations, tallies and place cards. The dining table, covered with a Maderia cloth, was centered with a bowl of white carnations with yellow freezias and fern. The St. Patrick spirit was noted in the tallies and place cards.

Duplicate bridge was enjoyed during the day. High score prizes were awarded Mrs. J. Hance Alred and Mrs. W. E. Huddleston.

At the noon hour a delicous luncheon was served by the hostess to her guests who were, Mesdames Hance Alred, Omar Reynolds, Grady Reynolds, Jack Davis, Arthur Johnson, W. E. Huddleston, Julius Burnette and Frank Callen.

Mrs. Spurgeon Calloway Entertains

Members of the Thursday Sewing Club were entertained last week by Mrs. Spurgeon Calloway at her home. Pretty jonquils and potted plants were used for decorations. During the afternoon sewing was enjoyed and at a late hour refreshments were served to the following: Mrs. Grady Heflin, Mrs. Joe Higgins, Mrs. Loren Smith, Mrs. Dewey Rockett, Mrs. Milton Smith, Mrs. John D. Mullins, and Mrs. Horsley White.

—◆—

Mrs. N. S. Johnson Hostess to Wednesday Club

Members and guests of the Wednesday bridge club spent a delightful afternoon last week at the home of Mrs. N. S. Johnson when she entertained. Three tables for the game were arranged in the living room, brightened by vases of jonquils. Contract was played and at the conclusion high score prize was awarded to Mrs. John Armstrong.

Guests to which the hostess served a delicious salad course were Mesdames Arthur Johnson, Frank Callen, John Armstrong, John Deramus, Hugh Simpson, Hance Alred, W. E. Huddleston, Omar Reynolds, Grady Reynolds, Jack Davis, Gaston Robinson and Billy Smith.

—◆—

Mr. J. Q. Wade is spending some of his time in Selma where he is operating an ice plant.

Mr. and Mrs. C. E. Stapp of Selma spent the week end in Clanton with Mr. and Mrs. J. C. Page.

Birthday Party Given

On Thursday afternoon, March 7th, a very enjoyable birthday party was given for Patty Jeane Broadhead and Gussie Ray Higgins at the home of Mrs. C. Fenn Jones, celebrating their fifth birthday. Different games were played and prizes given. Near the end of the afternoon a balloon and ball were given to each child. Delicious cake and cream were served to all present. Those present were: Ina Saxon Johnson, William Crutcher Ross, Janet Ross, Jack Elmore, Ruth Atchison, Katherine Headley, Mary Lee Gray, David Boyett, Richard David Reynolds, Carolyn Teel, Mary Ann Bentley, Sallie Gowan, Grady Heflin, Jr., Sherwood Crosby, Gussie Ray Higgins, Patty Jeane Broadhead.

—◆—

As You Like It Club Meets

Members of the As You Like It Club were etertained recently by Mrs. G. C. Walker at her home. The afternoon was pleasantly spent sewing. A delicious salad plate was served the guests by the hostess. Those present were Mesdames M. A. Gore, C. O. Lawrence, L. H. Reynolds, J. B. Atkinson, D. W. Waite and Mrs. Willie Newell.

—◆—

Mr. and Mrs. Percy Pitts were guests of the Columbiana Post of the American Legion Tuesday night. Mr. Pitts was guest speaker at the meeting.

Mrs. James Wade, Mrs. W. E. Huddleston and little Bess Hayes motored to Montgomery Saturday for the day.

WADESONIAN
PROGRAMS

FRIDAY, MARCH 15
Gene Raymond and Nancy Carroll in
TRANSATLANTIC MERRYGOROUND
COMEDY — Fakeers of the East
SERIAL — RUSTLERS OF THE RED DOG
First Show at 7:00; Second Show at 8:30
This Picture Will Be Shown Saturday Night at 10:00

SATURDAY MATINEE and SAT. NIGHT, MARCH 16
Tom Tyler in **FIGHTING HERO**
COMEDY — Fakeers of the East
SERIAL — RUSTLERS OF THE RED DOG
Matinee 2:00; First Show 7:00; Second Show at 8:30

MONDAY, MARCH 18
Chas. Butterworth and Jimmy Durant in
STUDENT TOUR
COMEDY — Movie Daze

TUESDAY, MARCH 19
Florence Rice and Conrad Nagel in
DEATH FLIES EAST
COMEDY — Movie Daze

WEDNESDAY, MARCH 20
Gloria Stuart, Ross Alexander in
MAYBE IT'S LOVE
COMEDY — Vontileger

THURSDAY, MARCH 21
Warner Oland in
CHARLIE CHAN IN PARIS
COMEDY — Guest of the Bar

LIST OF BIRTHDAY PASSES

CLANTON—Earle Ellis, 17; Newton Popwell, 19; J. W. Glass, 18; Mrs. W. J. Weaver, 20; Lucille Scroggins, 16; Howard Martin, 15; Mrs. A. K. Taylor, 17; Maurice Popwell, 15; Mrs. Esther Ray Traywick, 15; Mr. J. P. Poole, 15; Askew Rockett, 17; Mary Clyde Rogers, 16; Winnie Reynolds, 16; Frances Moore, 20; James Sanford, 16; Alford Penton, 17; Roland Ellison, 16; Martell Blankenship, 20; Mary Esther Foshee, 21; VERBENA—Vera Spain, 20; LAY DAM—Britt Deal, 21; MAPLESVILLE—Lonie Evans, 16; Lelia B. Middlebrooks, 18; S. B. Rogers, 17; THORSBY—Ella Howard, 16; LOMAX—Dorothy Jean Rush, 15.

ADMISSION 10c and 25c

Remember - It Isn't What You Make, It Is What You SAVE

ATTEND

MAZAR'S Weekly Bargain SPECIALS And SAVE The Difference

Oh Boy! What a Special New Crisp Rayon
Silk Dresses
All Sizes From 14 to 44
$1.89

LADIES White OXFORDS
(All Sizes)
$1.39

Loads and Loads of
New PATTERNS in **Piece Goods**
Come in and let Mrs. Harris Show you through this Department

One Lot Organdie Voile, Batiste Broadcloth
BLOUSES
Special
49c

Boys Special Lot of SHIRTS
New Patterns
25c

New Arrivals
ON TRAIN NO. 9
Mr. Mazar has been shopping in the East for two weeks. He has bought three car loads of new spring merchandise. A big shipment will arrive in Clanton on No. 9 this morning ready for this week end.

Beautiful Waffle Weave
COATS and **SUITS**
Nifty Seersucker One-Piece and Two-Piece Outfits

Men's Snappy Bi-Swing Double-Breasted Gathered Backs and what have you in
Men's Suits
Prices From **$7.95** Up

Thanks Ladies
For your response to our Shoe Department offerings. We have coming this week a large supply of snappy styles in widths AAA to C.

Children's Novelty SANDALS
Ain't We got Fun for
9c pr

Every Week
We offer you the most outstanding values in our Bargain Department. Get the habit of visiting MAZAR'S before you spend your money. You will find it a habit that will save you dollars.

MAZAR'S New Mullins Building Two Doors East of First National Bank **Your Store**

Mr. Hoag Entertains at Bridge

Mr. Frank P. Hoag, of Homstead, Fla., entertained a group of friends at two tables of bridge at the Exchange Hotel last Thursday night, March 7th.

Those present were Mr. and Mrs. Jack Davis, Mrs. Omar Reynolds, Mrs. Hance Alred and Mrs. Dub Huddleston, and Mr. and Mrs. A. N. Parsons, of Talladega.

At the conclusion of the games delightful refreshments of ice cream and cake were served. The prize, a unique cigarette lighter, was won by Mr. Jack Davis.

—◆—

P.-T. A. Meeting at Grammar School

The Clanton Grammar School P.-T. A. held their regular monthly meeting at the school Friday afternoon, with Mrs. Percy Pitts, president, presiding.

Devotional was conducted by Rev. A. E. Middlebrooks. Mrs. S. J. Ezell gave an interesting talk on "Art." Little Helen Parrish rendered a piano solo.

A short business session was held. Mr. Mack Wyatt, chairman of the board of trustees, gave a report on the plans for the school running an extra month. It was voted that all old debts of the school should be paid by the P.-T. A.

—◆—

Mr. William Arthur Willis attended Mardi Gras in New Orleans last week end. A group of friends from the University joined him here.

Mr. Emmett Sizemore of Auburn was a visitor in Clanton Saturday.

Mrs. Ruth Kate Shepard has returned from a lengthy visit with friends and relatives in Birmingham.

Mrs. L. F. Gerald and Miss Nell Ross Mullins motored to Tuscaloosa Sunday.

The many friends of Aunt Laura White will regret to learn she is ill with flu.

The many friends of Dr. J. P. Hayes are glad to know he is able to be out again after a severe case of flu.

Miss Bess Thomas of Bessemer spent the week end here with relatives.

Miss Ruth Pardue returned Saturday from a week's conference in Auburn.

Mr. and Mrs. Grady Broadhead and son, Hal, were week end guests of Dr. and Mrs. J. P. Hayes. Little Helen, who has been their guest for a week, returned with them.

Mr. Dick Hayes was a visitor in Birmingham Friday.

Mr. and Mrs. Clarence Dean of Lowndesboro, Ala., spent Saturday night with Mr. and Mrs. Grady Heflin.

Mr. Oscar Jones was a visitor in Auburn last Monday.

Dr. Harvey Nix and daughter, Helen, of Maplesville were in Clanton on Monday.

Mr. Dan Smith was at home for the week end from Auburn.

Miss Willie Maude Kelley, who has been ill with pneumonia, is rapidly recovering and will be back at her work within a week.

Mr. Barney Burnett of Montevallo spent the week end at home.

Mr. Haag and Mr. Shackleford of Miami, Fla., spent several days here last week.

Mr. Wallace Jones of Montgomery spent the week end in Clanton with his mother.

Mr. and Mrs. Guy Roberts of Calera were the week end guests of Mr. and Mrs. W. A. Reynolds.

Mrs. Nettie Trucks of Birmingham was the week end guest of Mrs. W. W. Fox.

POPLAR SPRINGS

—◆—

The people of this place seem to be regaining some of the interest that has been lacking for the last month or two. We had a small crowd at Sunday school Sunday morning, but a fine lesson was discussed. Everyone present seemed to take an interest in the discussion. The Sunday school decided to meet back Sunday night and re-organize our B. Y. P. U., which has not met for several Sunday nights. Although there was not a large crowd present, we called to order and carried out a program.

We take this means in letting the people around here and elsewhere know of this new step and invite all that are interested to come and help us out. We are going to meet every Sunday night at 6:30 o'clock and have choir singing before B. Y. P. U. There is expected to be special music from time to time.

As health of this community is improving we hope to see those absent faces present again very soon.

—◆—

Pates Chapel

—◆—

We did not have preaching Saturday night on account of the unsettled weather, but we had preaching Sunday morning at 11:00 o'clock, Sunday school at 10 o'clock, B. Y. P. U. at 2:30. We had a good crowd at all services, and mighty good behavior. We surely thank you and invite you all back.

Rev. M. Lockhart was the Saturday night guest of Mr. and Mrs. Lee Hayes and the dinner guest of Mr. and Mrs. E. C. Hayes and family. They enjoyed his company and invite him back in their homes again.

Mr. and Mrs. J. M. Rainwater were the Sunday dinner guests of Mr. and Mrs. E. C. Hayes; also Mr. and Mrs. Lee Hayes and Miss Ludie Mae Wallis.

Mr. Erastus Cleckler and Mr. S. E. Maddox were Sunday dinner guests of Mr. Pink Hayes.

Icy and J. V. Blow were Sunday dinner guests of Virgil and Ivy Hayes.

Rev. M. Lockhart visited Mr. and Mrs. Archie Cleckler and Mrs. Mae Hayes, who have been on the sick list for quite a while.

Mr. and Mrs. Grady Sewell of Birmingham were visitors of her mother and father, Mr. and Mrs. Walter Maddox.

We are expecting to have our church painted by next preaching day.

—◆—

Little Jane Wade, daughter of Mr. and Mrs. Charles W. Wade, Jr., is ill at her home with pneumonia.

Want to Trade
Five-Passenger Chrysler Automobile For a Truck
L. H. REYNOLDS
Clanton, Ala.

BLEED THROUGH POOR OR

FERTILIZER PRICES GOING UP

You Can Protect Your Interests By Placing Order This Week

It will cost you more money for your fertilizer if you wait until after Friday to buy. See us now and make arrangements for what you need.

We Sell and Recommend

A. A. Seafowl Fertilizer and Ox Guanos

Ox Brand Gives you any Analysis You Want

REMEMBER

Our store is headquarters for the farmers, carrying the best and most complete line of Farm Implements, Plow Tools, Parts and Repairs. Get the habit of coming to "The Farmers' Friends" for your needs.

J. R. Mullins & Sons

On the Highway Next to Exchange Hotel

Central Alabama Community HOSPITAL SERVICE

for only $12 a Year

For a payment of only $12 a year you may now obtain for yourself or any one of your dependents hospital care in the Central Alabama Hospital at Clanton, for a period of not to exceed three weeks.

This service includes board, bed, operating room fee, laboratory, minor dressings and nursing care. (Does not include X-Ray nor special nurse.)

This plan of contract hospital service has been approved and authorized by the Board of Directors of Central Alabama Hospital.

Full details of the plan and copy of contract will be furnished to anyone upon application to the hospital or Buford Lawrence, Clanton, the sales agent in charge.

This will enable anyone to take care of himself or dependents in sickness and not be broken up by any expensive hospital bills

INVESTIGATE NOW!

Criminal Cases On Last Friday

Brought Over From Docket of Criminial Week Before Last

The following cases on the criminal docket of the Circuit Court of Chilton county, brought over from the criminal week, were disposed of by Judge Glover last Friday, March 8th:

Taft Spence, burglary and grand larceny; plead guilty and sentenced to hard labor 20 days for fine and 79 days for cost, with five days additional punishment.

Russell and Clarence Cooper, assault and battery; nol prossed.

David Hall Arant, abusive language; continued to non-jury term.

John W. McEathern, violating prohibition law; continued.

Emmett Thomas, violating prohibition law; continued.

Howard William Jones, violating prohibition law; continued.

Lonza Clifton Robinson, resisting an officer; continued.

Ernest Baker, abusive language; continued.

Lonza Clifton Robnson, assault and battery; continued.

Lonza Clifton Robinson, resisting an officer; continued.

Elijah Thomas, violating the prohibition law; plead guilty and fined $50. Sentenced to hard labor 20 days for fine and 59 days for cost, and four months additional punishment. Defendant appealed, and bond fixed at $350.

Monroe Benson, violating prohibition law; continued.

J. C. Roper, violating prohibition law; jury and verdict of guilty, and fined $50. Sentenced to hard labor 20 days for fine and 72 days for cost, and 3 months additional punishment.

W. R. Taylor, bad check; plead guilty. Sentenced to hard labor 20 days for fine and 29 days for cost, with four months additional punishment.

Lloyd Caton, transporting five gallons of whiskey; plead guilty and sentenced to penitentiary for 3 to 5 years.

William Baker, violating prohibition law; continued.

Loveless Tinsley, petit larceny; nol prossed.

Jim Driver, assault and battery; continued on account of defendant being in veterans haspital.

Ted Wilson, grand larceny; plead guilty and sentenced to penitentiary 3 to 5 years.

William Tucker, manslaughter in 1st degree; continued on account of defendant being in penitentiary.

Matthew Wilson, burglary and grand larceny; nol prossed.

Willie Jomes Works and Jack Agee; jury and verdict of not guilty.

Lavert Burnett, assault to murder; continued.

FIDDLERS CONVENTION, COOPER

The P.-T. A. of Cooper Jr. High school is sponsoring a fiddlers convention at the school house Saturday night, March 23, at 7:30 o'clock.

If you were present before, I am sure you won't miss this one. All fiddlers and their friends have a cordial invitation to be present.

MINERAL SPRINGS

MINERAL SPRINGS CLUB MET

The Mineral Springs home demonstration club met at the church on February 27. The meeting was called to order by our vice president, Mrs. J. B. Sammons, after which we had a very interesting demonstration on alteration of plain pattern by our home demonstration agent, Miss Ruth Parduc. We enrolled two new members. There were 16 members present. Our next meeting will be on March 27th at the church. The demonstration will be on fitting a plain pattern. Visitors are invited to attend our club any time. — Secretary and Reporter.

Miss June Cox, daughter of Representative C. B. Cox, was brought to Central Alabama Hospital Wednesday morning by Martin's ambulance. She was suffering an acute attack of appendicitis.

Mr. and Mrs. J. R. Mullins and Mr. and Mrs. John D. Mullins spent Sunday afternoon in Montgomery.

Mr. Raymond Smith is in Lakeland Florida with his brother, Mr. Cecil Smith.

SALE FOR PARTITION

The State of Alabama, Chilton County:

By virtue of an order of Hon. J. Lee Smith, Judge of Probate of Chilton County, Ala., made on the 11 day of March, 1935, I, Omar L. Reynolds, the commissioner named in said order, will sell to the highest bidder for cash, at public sale, at front door of courthouse, Chilton County, Alabama, between the hours of 11 o'clock a.m. and 4 o'clock p.m., on the 8th day of April, 1935, for the purpose of distribution among Leona Williamson, Viola Jones, J. Walter Smith, Robert Smith, V. G. Smith, Mrs. Mattie Lou Patrick, Mrs. Leila Belle Moore, Annie Mae Black, and Ruth Kate Smith, Mary Will Smith, Charles Smith, and Paul Smith, minors, subject to dower or homestead right of Mary Smith, being the children and widow respectively of Will Smith, a deceased, joint tenant, joint owners, on the following terms: said property will be sold for cash; the following described property, viz: will be sold first in parcels and next en masse:

The first parcel to be sold being the north half (N½) of the southeast quarter (SE¼) of the northeast quarter (NE¼) of section 33, township 23, range 15. The second parcel to be sold, being the south half (S½) of the southeast quarter (SE¼) of the northeast quarter (NE¼) of section 33, township 23, range 15; and the northeast quarter (NE¼) of southeast quarter (SE¼) of section 33, township 23, range 15. The third parcel to be sold, being the northwest quarter (NW¼) of the southeast quarter of section 33, township 23, range 15. The fourth parcel to be sold, being the northwest quarter (NW¼) of the southwest quarter (SW¼) of section 34, township 23, range 15. The fifth parcel to be sold being the northeast quarter (NE¼) of the southwest quarter (SW¼) of section 34, township 23, range 15. The sixth parcel to be sold being the southwest quarter (SW¼) of the southwest quarter (SW¼) of section 34, township 23, range 15. The seventh parcel to be sold being the southeast quarter (SE¼) of the southwest quarter (SW¼) of section 34, township 23, range 15. Said land containing in all 260 acres, and being situated in Chilton County, Alabama. And said land, after first being sold in parcels, shall then be sold en masse and the highest bid for the property en masse or the sum total of the sale in parcels shall be accepted as the legal bid.

This 14th day of March, 1935.

OMAR L. REYNOLDS, Commissioner.

3-14-3tch

SALE FOR PARTITION

The State of Alabama, Chilton County:

By virtue of an order of Hon. J. Lee Smith, Judge of Probate of Chilton County, Ala., made on the 11 day of March, 1935, I, Omar L. Reynolds, the commissioner named in said order, will sell to the highest bidder for cash, at public sale, at front door of courthouse, Chilton County, Alabama, between the hours of 11 o'clock a.m. and 4 o'clock p.m., on the 8th day of April, 1935, for the purpose of distribution among Viola Jones, J. Walter Smith, Robert Smith, V. G. Smith, Mrs. Mattie Lou Patrick, Mrs. Leila Belle Moore, Annie Mae Black, and Ruth Kate Smith, and Mary Will Smith, Charles Smith, and Paul Smith, minors, subject to dower or homestead right of Mary Smith, being the children and widow respectively, of Will Smith, a deceased joint tenant, joint owners, on the following terms: said property will be sold for cash; the following described property, viz: will be sold first in parcels and next en masse.

The first parcel to be sold being the south half (S½) of the northeast quarter (NE¼) of the southwest quarter (SW¼) less one acre in the southeast corner, of section 23, township 22, range 14. The second parcel to be sold being the north half (N½) of the northeast quarter (NE¼) of the southwest quarter (SW¼) and a strip one acre wide along and across the entire south side of the southeast quarter (SE¼) of the northwest quarter (NW¼) of section 23, township 22, range 14, and containing 26¼ acres, more or less, and situated in section 23, township 22, range 14. The third parcel to be sold being the northwest quarter (NW¼) of the southwest quarter (SW¼) of section 23, township 22, range 14. Said lands containing in all 85¼ acres, more or less, and being situated in Chilton County, Alabama, said lands after first being sold in parcels, shall then be sold en masse and the highest bid for the property en masse or the sum total of the sale in parcels shall be accepted as the legal bid.

This 14th March, 1935.

OMAR L. REYNOLDS, Commissioner.

3-14-3tch

FOR SALE

THE AUBURN FERTILIZER RECOMMENDED FOR COTTON IN THE WELL KNOWN ARMOUR BIG CROP NON-ACID FORMING 6-8-4, AS WELL AS ALL THEIR OTHER STANDARD GRADES CARRYING THE SEVEN ACTIVE PLANT FOOD ELEMENTS THAT MAKES EVERY ACRE DO ITS BEST.

CERTIFIED NORTHWESTERN BLISS TRIUMPH SEED IRISH POTATOES AS RECOMMENDED BY THE AUBURN AUTHORITIES.

COOK'S WILT RESISTANT COTTON SEED GROWN BY RHYNE AT BENTON. ALSO GROWN ON MY FARM COOK'S NO. 144, COOK'S WILT RESISTANT AND ROLDO NO. 40.

I WANT TO BUY YOUR COTTON SEED LARGE OR SMALL LOTS AT BEST PRICE.

CALL AND LET ME HELP YOU WORK OUT YOUR FERTILIZER PROBLEMS WITHOUT OBLIGATING YOU TO BUY FROM ME.

J. N. DENNIS

ANOTHER DAY OFF

GOODBYE to humdrum house tasks for a whole day—when you let our Service man call for your laundry. You can forget all about washday until he returns with your things sparklingly clean and perfectly pressed—and our prices are so low . . .

10 POUNDS DAMP WASH 30c

Add. lbs. 3c Each

We are experts in the laundering of blankets and fine woolens.

Phone Main 0000 and tell us when we can call for your laundry.

CLANTON LAUNDRY & CLEANING CO.
PHONE 119

Covington Cook No. 12 Cotton Seed

Long Staple, Thoroughly Wilt Resistant Cotton. Highest three-year average at Wiregrass Experiment Station.

COVINGTON PLANTERS and DISTRIBUTORS

We are Exclusive Dealers for this County

Hastings and Whatleys Prolific Seed Corn, grown on isolated farms. Several varieties Roasting Ear Corn.

Pasture Grasses of all kinds and now is the time to plant.

WATERMELON, CANTALOUPE SEEDS

Stone Mountain, Cuban Queen, Tom Watson, Scaly Bark, Irish Grey, the Famous Sixty Day Melon (Early Market Queen) and extra early delicious Cantaloupe.

Southern Seed & Plant Company

EVAN PARRISH, MGR.

Clanton :—: Thorsby

Two Places for your Convenience

RIGINAL

The UNION-BANNER
Published every Thursday at Clanton, Chilton County, Alabama

W. M. WYATT and T. E. WYATT
Publishers and Proprietors

Entered April 15, 1912, at Clanton, Alabama, as Second Class Mail Matter, under Act of Congress of March 3rd, 1879.

SUBSCRIPTION PRICE:

One Year	$1.50
Eight Months	1.00
Six Months	.75
Four Months	.50

(All Subscriptions Payable in Advance)
BELL PHONE 63 PEOPLES PHONE

It is the custom now to laugh at the bathing suits worn 30 years ago, but if the present trend keeps up, in thirty years there won't be any bathing suits to laugh at.

The modern girl may not be able to handle a clothes wringer like her mother did, but she sure knows how to manipulate a cigarette lighter.

Perhaps by staying out of the World Court, Uncle Sam will not have to help decide who got a chip knocked off his shoulder in Africa.

You read quite a great deal about meetings of "Good Citizens", but generally the good citizen stays at home at night and looks after the baby.

EXPECTS TO FOOL US AGAIN

The English and the French are wondering why the United States declined to come into the World Court. They simply can't figure it out. It's amazing—no less! Some people over there think it may have been due to the spots on the sun or to the fact that so many Americans thought the World Court was in Central Africa or on an uninhabited island in the South Seas and that it would take too long to get there. But never for a moment is anybody over there going to think that the refusal of the United States to come over and play with them had anything to do with their welching on the war debts. At which, over in England, they'll say, "But America surely didn't expect anybody to pay her: Why, nobody ever pays America. It simply isn't done!" What's the use?—"A Line o' Type or Two," in Chicago Tribune.

NATIONAL AFFAIRS

(By Frank P. Litschert)

In view of the terrific amount of foreign propaganda and the great foreign activity to which the United States has been subjected in the past several years, there is considerable interest in the recommendation for salutory legislation by the McCormick Committee recently in the national House of Representatives. This committee, it will be remembered, was appointed to investigate foreign activities in the United States under the chairmanship of Representative John W. McCormick of Massachusetts.

There has been all sorts of foreign propaganda afloat in the United States since the days of the World War, when we were fairly flooded with it from most of the European nations. Such propaganda has been slipped unawares into our newspapers and periodicals; it has come to us through lecturers on public platforms in the United States, and some has been spread by some organizations which were interested in getting help from the United States for some European nation or other. A great deal of propaganda has come to us through foreign press dispatches written by European correspondents who are principally interested in getting the people of the United States to believe what they want us to believe. It is worth remembering also that in South America the Europeans have been propadangizing against the United States to turn the Latin Americans against Uncle Sam. The object of course has been to divert Latin American foreign trade from the United States to Europe.

There has been of course a great deal of subversive activity in the United States on the part of foreign influences. The McCormick committee investigated principally alleged Nazi and Communist activity in the United States. The committee reports that the millions of Americans of German descent in the United States paid little attention to alleged Nazi propaganda and were not influenced by its purported program. It was intimated, however, that the Communist activity in the United States had become increasingly active. The committee recalled the pledge that Soviet Russia had made when America recognized her, to cease red activity in the United States, and added that a month afterwards the Communist International approved a program for the overthrow of capitalist classes. In reference to communist activity the committee stated that there ought to be protective action against foreign penetration in the United States and the following recommendations for legislation were made, as summed up by the Associated Press.

1. That all publicity, propaganda or public relations agents of foreign governments, foreign political parties or foreign commercial firms be required to register with the Secretary of State.

2. That the secretary of state be empowered to shorten or end the stay in this country of a temporarily admitted foreigner if he disseminates propaganda or engages in "political" work.

3. That the United States negotiate treaties with other nations for the deportation of undesirable aliens to their native lands.

4. That it be made unlawful to advise soldiers, sailors or reserves to disobey their laws or regulations.

5. That the United States attorneys be empowered to prosecute persons who refuse to testify before congressional committees.

6. That it be made unlawful "to advocate changes in a manner that incites to the overthrow or destruction, by force and violence, of the government of the United States" or any other state.

Foreign propaganda and foreign activities in the United States as well as European propaganda against states in Latin America deserves serious consideration and some protective action. Let us not wait until it is too late.

FEDERAL RESERVE SYSTEM

Under the above title, Robert L. Archer writes interestingly in the current issue of the National Republic on the formation of the Federal Reserve System in 1913.

"Our banking and currency systems have been the source of more or less grief to our citizens since the earliest days of the republic," says Mr. Archer. "First there was the great mass of Continental currency issued under authority of the Continental Congress and the various colonies for the purpose of carrying on the Revolutionary War. Much of this (more than three hundred million dollars) was allowed to expire in the hands of its holders, and as Thomas Jefferson said "universal congratulations took place on seeing this gigantic mass quietly interred in its grave.'

"Then came the first bank of the United States, chartered in 1791 with currency issuing functions, the creature of the brain of the then secretary of the treasury, Alexander Hamilton. It continued in existence only for its charter term of twenty years. Renewal of its charter was refused largely on constitutional and political grounds. The bank had been managed so efficiently that it paid its depositors and noteholders in full and returned to its shareholders more than they had invested in the stock of the bank.

"The country was then forced to a dependence on the state banks, many of which were organized with insufficient or ficticious capital. Circulating notes of many of them passed at a discount, in some cases as high as twenty-three per cent. Almost all of them suspended specie payments during the War of 1812.

"Such unsatisfactory conditions resulted in a demand for a second United States Bank, and such an institution was authorized by Congress in 1816 and the second United States Bank opened for business in January, 1817. It had a stormy existence. The emissions of state bank currency continued until there was an enormous currency inflation. The currency emissions of the United States Bank were modest and well controlled.

"Its charter expired in 1836, and the political opposition led by President Andrew Jackson was such that a renewal of its charter was refused. Then followed another era of state banks and their currency emissions that continued for a quarter of a century, or until the adoption of the National Bank Act in 1863. During that period it was necessary for bankers, merchants and others to have possession of a little booklet issued monthly which gave the approximate rate of discount on the issues of currency of the many and various state banks. Under the provisions of the National Bank Act the state bank currency was taxed at the rate of ten per cent per annum, which had the effect of forcing its retirement. The currency authorized under the National Bank Act was secured by United States Bonds. It proved to be a safe and sound circulating medium and we still have it with us.

"The National Bank Act was one of two measures adopted during the trying days of the Civil War as measures of necessity. It had the double objective of providing a well secured circulating medium, and at the same time providing an additional and larger market for the sale of government securities at a time when such securities were difficult to float. The new law accomplished both of these objectives, and has proved to be a bulwark of strength in our banking system ever since.

"The second measure was the act authorizing the issuing of non-interest bearing treasury notes to be used as currency. These were issued during the war to a maximum amount of $433,000,000, and still form a part of our circulating media to the amount of $346,000,000. During the war their value as expressed in gold suffered a considerable shrinkage, but with the resumption of specie payments by the Treasury Department in 1879 all of our currency was on a gold value basis.

"However, notwithstanding the improvement in our banking and currency systems the country still suffered from banking and commercial 'panics.' For many years there was much discussion of means of guarding against and preventing these recurring financial and commercial disasters. Among other things it was urged that our banking system was not unified; that our reserves of coin were not centralized, and that our circulating medium was not elastic, that it would not expand and contract with the demands of trade. These discussions finally led to the appointment of the National Monetary Commission authorized by the Act of Congress in 1908. This commission consisted of nine senators and nine representatives, and was headed by Senator Nelson W. Aldrich as chairman and Representative Edward B. Vreeland as vice chairman. It conducted exhaustive studies and surveys of the banking and currency systems of the leading nations of the world."

WHAT'S MY DEBT?

The President's budget message and the annual report of the Secretary of the Treasury both indicated that we are now in debt nationally more than 28 billion dollars and that we will be in debt by the end of the next fiscal year about 32 billions. This is a difficult sum to comprehend. Perhaps a very good way to get an idea of it is to think of the total retail business of the United States for a year That for last year is estimated to have been approximately 30 billion dollars. Therefore, every dollar that was spent last year for goods to be consumed or used by the ultimate buyer was offset by a dollar of national debt.

In other words, the national debt in terms of each family of the United States is equal to the amount of things they bought last year. Some families may have spent $500 a year, some $5,000, some more, some less. But whatever it was, that was about the part of the debt that each family will have to pay sooner or later, or keep paying the interest on it.

It is proposed to increase this debt about four billion dollars a year for the next two years at least. This is almost 15 per cent added to the debt, or in other words, just add that to the amount spent the past year and it will represent how much more in debt you will be at the end of each of the next two years.

This, mind you, is for the national debt alone. It takes no account of the state and county and city and school debts which often will foot up more than will the national.

A great many people have an abhorrence of running into debt personally, but do not think much abut it when it is done collectively. They get into the habit of thinking of the government as something else than themselves. But it is not. The government is not something outside ourselves. It is a partnership in which we may be either a willing or an unwilling participant, an active or silent partner, but none the less a partner who assumes his part of all obligations. In that respect it is just like a partner in any business. Each partner is responsible for the obligations of the other.—Centerville (Ia.) Citizen.

Uncle Sam and the Russians have agreed to disagree.

Man In The Moon

TO THE VICTORS

"To the victors belong the spoils". That's an old Democratic post-election cry, which, I must admit, has been taken up and adhered to by Reublicans, too, in recent years. It is to say that when Democrats are elected, Democrats, naturally, expect to get all the soft jobs. And when Republicans are in power, the same is true on their side. During the last election, many Chilton County Republicans "jumped the fence" for various reasons. Some of them went over for personal reasons; some went for political reasons; it is rumored (but no one seems inclined to vouch for this rumor, and I certainly can't) that some went over for the good cold hard cash they got for so doing. And then there were some who went over for the sake of "a job", if the Demmies were elected. I am told that there were quite a few of these. And now, it is just a bit amusing to watch these backsliding one-time Republicans as they wait for the promised jobs. Yes, they are waiting—and I very much fear they will keep on waiting, for quite a while, yet. They are beginning to get a little suspicious though, some of them. They have seen some mighty smooth jobs slip away to regular Democrats. And, as one fellow told me: "That job was promised to me", some of the boys are becoming a little displeased with the way things are going. But the boys should have thought of this angle of the business before they jumped. They should have remembered that old story of the wary old steer in the stockyards who always took the lead of the herd right up to the slip-gate to the slaughter pens, but always stepped aside at the gate, allowing his followers to pass through to their death while he always stepped aside to safety. They should have remembered that there are plenty of old-line Democrats to fill all the jobs. They should have remembered, too, that although erstwhile Republicans are responsible for the Democrats being in power, that Democrats would have first call on the jobs; the Democrats won the election, although these disgruntled Republicans did the electing. The Democrats, then, were the victors, and they should have remembered that "to the victors belong the spoils", and the spoils in this case were the county jobs. Our Republican friends who jumped have no reason to feel bad at the Democrats for not giving them jobs although they supported them in this election; the Democrats who are getting the jobs are, for the most part, good, life-long Democrats, while these "new Democrats" have been such in only one election. Right down to brass tacks, now—isn't it right for the old-timers to have the jobs, rather than these new Democrats which are not yet dry behind the ears from their new political birth. My brother Republicans, you have no kick coming. Just remember, "to the victors belong the spoils", and vote right next time.

AS REGARDS TRAITORS

From the very beginning of time, traitors have been despised, hated, and ultimately punished. The serpent in the Garden of Eden betrayed his Creator, and was cursed to forever crawl on his belly in the dust. Ham betrayed his father, and his children have had to bear the sting of his curse of a black skin for all time since. Brutus betrayed Caesar, and today the name of Caesar stands as one of the greats of all time, while that of Brutus serves only to remind one of something despicable and loathsome. Judas betrayed his Christ, "and straightway went and hanged himself". Benedict Arnold betrayed the American army, of which he was a part, and today the name of Benedict Arnold is remembered only because he is considered as one of the lowest of his order. Yes, there have been traitors since the beginning of time, in every walk of life, but there is not one whose name is hallowed because of his treason. The term "traitor" is considered by an American as a fighting term. It is even worse than to be called a coward. There have been traitors of all kinds, too—even political traitors. I do not refer to the man or woman who through honest change of convictions changes his party, but to the man or woman who, through personal grudge or from disappointed aspirations, will forego his or her honest convictions in order to wreack vengeance on their enemies, even though they be political brothers. Some Democrats over this county say that our Republican party is dead, but there are others—the wiser ones, too—who know that it is the smoldering fire which breaks out when least expected. No, the Republican party in Chilton County is NOT dead! It will rise again "in newness of life" to bring forth leaders — true ones — party patriots, as it were—who will stick with the party and its people through thick and thin, through victory and defeat, to rule with justice in victory, and to work WITH and FOR their party with vigor in defeat. To those of the latter type we of the Republican party of Chilton County offer an invitation to come and be with us and one of us. But to those who do not themselves know their own hearts, who are not sure that they can bear the disappointment of defeat as gracefully as the elation of victory, there is no place. We welcome all "true blues", and heartily despise a traitor.

REPUBLICANS AND REPEAL

Since the referendum on repeal of the state prohibition law, or modification thereof, on February 26, the repeal leaders have been hunting frantically for some reason to advance for the loss they suffered. First, they said it was a loss to the preachers and the bootleggers. Then they mulled over various other reasons. But it remained for The Montgomery Advertiser to come forth with the prize winner, as reasons go. The Advertiser has again lived up to its record of forever getting the cart in front of the horse.

In its issue of Thursday, March 7, The Advertiser carried a front page article, headed as follows: "State Can Thank Republicans For Prohibition Vote". The article carried further statements calculated to lead its readers to believe that it was a referendum between Republicans and Democrats of Alabama, and that the Republicans won.

Further, The Advertiser comes out in its issue of March 8, and names 29 south Alabama counties which "gave modification a total" of so many thousand votes. However, a check-up shows that 18 of these 29 counties ACTUALLY GAVE PROHIBITION A MARGIN! What kind of propaganda is this that The Advertiser would have its readers believe? To what limit would The Advertiser distort the truth? Is there any limit to which those in charge of The Advertiser would confine themselves in the light of decency and veracity and fair dealing?

For many years, in fact ever since the Civil War, Alabama has been Democratic by a big majority, as everyone knows. Many, many times The Advertiser has issued the statement that "Alabama is so 'preponderantly' Democratic that the Republican forces of the state will never be able to become much of a menace to our Democratic cause". Now, The Advertiser would have its readers believe that Republicans are the sole cause for the loss of the wet forces in the recent referendum. I feel sure the Republicans might well feel proud that they are given this distinction, yet it is a bit hard to understand how a state so "preponderantly' Democratic would allow the few Republican voters to "slip one over" on the Democrats, as The Advertiser would have us believe.

The Advertiser editor mentions several of Alabama's counties with fairly large numbers of Republican voters, (although only one of them has a set of Republican officials), and offers these as the reason for the wet loss. But there are quite a few other counties, "preponderantly" Democratic, which also gave the drys nice margins, which, for some reason or other, he failed to mention. Just to keep history straight in the matter, I'll name a few of the Democratic "dry" counties, which The Advertiser's editor evidently overlooked.

He mentioned Cullman, dry by 310, but failed to mention Bibb, which, though very much Democratic, likewise was dry by 366. He mentioned Chilton, dry by 943, but missed Cherokee, just above it in the list of counties, which was dry by 950. He could see Blount and its dry margin of 1,095, but completely overlooked Limestone, dry by 446, and Monroe, by 474. He found Clay, dry by 1,104, but didn't notice that Pickens was dry by 790, and Talladega by 583. He saw Fayette, dry by 1,372, but so was rock-ribbed Democratic Lamar, by 1,390, and The Advertiser didn't notice that Franklin's margin of 862 hit him right between the eyes, but he lost sight of Democratic Calhoun, with its dry margin of 908. He saw Jackson, dry by 1,388, but not Morgan, likewise dry by 1,826. He saw Marion's dry margin of 1,342, but not that of Lawrence, 872, nor that of Geneva, 459. Marshall's dry margin of 1,529 so filled his eyes that he couldn't see the dry margins of some other Democratic counties, such as Wilcox's 235, Washington's 220, Hale's 221, nor Henry's 185, although all the latter polled small votes, and gave the drys wide margins. He saw Randolph's 1,589, but not that of Chambers, 1,466. He saw little Shelby's dry 418, because thert are quite a few Republicans up there, but not wholly Democratic Butler's 530. He was quick to mention Walker's 1,671, and completely ignored Coffee's 617, Dale's 405, and Elmore's 409. He had big eyes for Winston, the "lone wolf" of the Republican fold in Alabama at this time, with her dry margin of 1,002, but didn't notice Lauderdale's 520, Tallapoosa's 311, nor Tuscaloosa's 315. He talks big of the doings of Republicans as DeKalb cast a dry margin of 2,794, but does not state that all of this comes right on the heels of a general election, when Democrats filled the offices of that county.

The Advertiser, and the wet leaders must surely be hard put for a reason for their loss, to dig up the one they have advanced. Is The Advertiser trying to tell us that Alabama is not "preponderantly" Democratic any more? Is "Grandma" telling us that some of these counties which haven't had a Republican official within the memory of anyone now living have suddenly gone Republican? The wets won in 15 counties, and lost in 52. Is the Advertiser trying to tell its readers that there are enough Republicans in these 52 counties, nearly all of which are "preponderantly" Democratic, that they can whip the Democrats in their own back yards?

All these years, The Advertiser has bragged of the "staunch Democratic majority in Alabama." How then, can this newspaper come to its readers and tell them "you have the Republicans to thank for the prohibition vote?" Has The Advertiser no regard, whatsoever, for veracity of its statements? Is it so steeped with hatred for Republicans and their party that it would seek to cast a shadow on them on ANY pretext? I cannot believe but that it should be considered an honor by the Republican party, as a whole, to be considered the champion in the fight against the liquor traffic, but The Advertiser would leave with its readers the impression that to vote dry is some kind of unpardonable sin. And, so reasoning, lay it at the door of the Republicans.

If The Advertiser did not wish to cast a shadow (in the editor's estimation) on Republicans, then why are only counties with a good per cent of Republicans in them named, while rock-ribbed and "preponderantly" Democratic counties which cast even larger dry votes go unmentioned? If the Advertiser's editor had wanted to be fair, he might have added up the margins of the counties which give a fair Republican vote, and balanced them against the total of the Alabama counties which are so "preponderantly" Democratic. Then he could have told his readers where the real dry margin came from. Perhaps he did, and found it on the wrong side of the ledger. Then all there was left for him to do was to twist the facts and dump them in the lap of the Republicans.

It all boils down to this. I am told that Alabama is Democratic by about 5 to 1, at least this is what the Democratic papers of the state have been telling us for lo, these many years. Then we would like for The Advertiser to explain to its readers how each of these Republicans could out-vote 5 Democrats. Alabama's Republicans must be awful strong voters, or there are some awful big liars connected with some of Alabama's papers. You be the judge.—Man in the Moon.

Japan thinks that she is the regularly appointed guardian of China. Mussolini is beginning to believe he is the guardian of East Africa. The question is whether they will let the League of Nations be even a stepmother.

"President says present relief appropriation is last he will ask," according to the chief party spokesman on Capitol Hill. Is this to be construed as a Roosevelt swan song? asks the Republican leader.

Pacifists say they will not FIGHT, unless there is a revolution, then they will support the revolutionists. "Down with the United States; Defend the Soviet," they cry, which sounds like something more than "pacifism."

Congress Clearing Stage for Enactment of the Security Program. And clearing the stage is no mean task, when you have to deal with as many actors as there are in Washington.

What makes it so hard to diagnose the business these days is that it is neither as bad as its indictments nor as good as its indices.—Norfolk Virginian-Pilot.

After all, Adolph Hitler seems to be the only real genuine dictator in the world. All the rest of the so-called dictators are married.

If Mussolini and the king of Abyssinia could settle their difficulties with a dice game, there isn't much question as to who would win.

Uncle Sam has recognized Russia, but up to this time Russia has failed to recognize Uncle Sam as the fellow to whom she owes money.

STORMY WATERS

More and more it is becoming apparent that the national administration is entering upon an area of waters which are much stormier than anything yet encountered. So far as Congress is concerned, especially the United States Senate, it is evident that the days of complete cooperation are over. First came the blow to the administration prestige when the present Senate refused to follow the President's lead and to put the United States into the World Court. The next time the Senate showed independence was when it disagreed sharply with the President on the $4,800,000,000 relief program. It was the administration's plan that relief employment be gived at rates less than the prevailing wage. Many powerful senators, especially some of those aligned with the so-called liberal forces, held that relief work should draw the same wages as those paid to employes of private industy. When the matter came to a vote in the Senate those believing in the higher wage rate won.

Without going into the merits of the controversy, it is evident that the victory of the so-called insurgents was a serious blow to the prestige of the administration and Congress. Ajax defied the lightning and still lived. Perhaps it will be easier for him to do it in Congress the next time or at least to have more nerve. Just now the relief bill is hanging fire with the administration leaders trying to build up a back-fire in the country which will help the administration program by raising a demand for this new relief work. It is believed in many quarters, however, that more trouble is coming and that some of it will develop in the bonus and pension act.

In the meantime the courts have not been so kind to the New Deal as was anticipated by many of the young men who created it. Following the reverse of the New Dealers in the oil controversy came the divided decision on the gold clause. While some of the New Dealers in the oil controversy came the divided decision on the gold clause. While some of the New Dealers claim a victory in this, just what the future developments may be remains clouded in doubt.

In the meantime the New Dealers have been given a severe jolt by Judge William I. Grubb, in the Federal District Court of Alabama. This decision maintains that there is no Constitutional authority for the government to manufacture power and sell it to private utilities.

If this decision is maintained by the Supreme Court, as some believe it will be, it may spell the end for the entire government program of power production in the Muscle Shoals area. Some of those who have studied the situation say that if Judge Grubb is upheld it will be just too bad for the much publicized T. V. A. program. Friends of the program believe that the Supreme Court will overrule Judge Grubb but admit that if it does not the T. V. A. program will go into the discard.

Closely following this decision the federal courts ruled against Section 7-A, regarding organization in the N. R. A., and sustained an injunction against the Coal code, both of which were regarded as blows at some of the theory and practice of the New Deal.

It is likely that the N. R. A. program will be prolonged for two years by Congress. Just what will happen to it, however, when it gets to battling with economic laws out in the country remains to be seen.

COOLIDGE'S WARNING

At this time when most of the states of the Union are in financial difficulties and when several of the state governments are in constitutional jams, and when states are looking to the federal government for aid in solving many of their problems, warning once given by the late Calvin Coolidge deserves repetition. In his annual message to Congress in 1925, President Coolidge said:

"The functions which the Congress is to discharge are not those of local government but of national government. The greatest solicitude should be exercised to prevent any encroachment upon the rights of the states or their various political subdivisions. Local self-government is one of the most precious possessions. It is the greatest contributing factor to the stability, strength, liberty and progress of the nation. It ought not to be infringed by assault or undermined by purchase. It ought not to abdicate its powers through weakness or resign its authority through favor. It does not at all follow that because abuses exist it is the concern of the federal government to attempt the reform.

"Society is in much more danger from encumbering the national government beyond its wisdom to comprehend, or its ability to administer than from leaving local communities to bear their own burdens and remedy their own evils. Our local habit and custom is so strong, our variety of race and creed is so great, the federal authority is so tenuous, that the area within which it can function successfully is very limited. The wiser policy is to leave the localities, so far as we can, possessed of their own sources of revenue and charged with their own obligations."

The depression brought a national emergency which virtually compelled the national government to expand tremendously the field of its activities, to assist state and local governments and private citizens in their battle against the economic storm. In this respect the depression has frequently and pertinently been compared with a war. Theories, no matter how sound, must sometimes be temporarily abandoned in crises. Nevertheless, the Coolidge idea of government is fundamentally correct. Its logic speaks for itself. President Roosevelt himself has referred to the importance of state and local responsibility in regard to relief. Experience is showing that we need a fresh recognition of the need of preserving and strengthening our state and local governments.—Worcester Telegram.

The most valuable university which America could have would be one teaching common sense. Unfortunately it cannot be done.

25 YEARS AGO

News Items as Published in The Union and in The Banner, Issues of March 10, 1910

Hon. E. B. Deason is forging forward in his race for probate judge of Chilton County. So is Lee Hayes for sheriff, Hugh Simpson for clerk, and others.

Several farmers around Thorsby are building silos, and dairying is coming to the front.

Hon. Thomas A. Curry has announced for state senator.

The Alabama Good Roads Association meets in Montgomery March 14, 15 and 16. Delegates from all over the state will be present.

Prof. J. B. Sessions of Route 5 was in Clanton Saturday.

Mr. Ennis Watson was married to Miss Lela Belle Roseberry this week.

The little baby of Mr. and Mrs. Posie Marcus is some better, after a serious illness.

BLEED THROUGH POOR OR

CENTER HILL NEWS

Due to sickness in the family of the reporter news from this place failed to appear last week.

The weather is stormy and unfavorable for farmers. Wet weather jobs are still taking the day.

On Saturday, March 2 a goodly number of neighbors and friends enjoyed a singing at the home of Mr. W. J. (Sug) Webb. Everybody reported a good time and a great singing.

We are sorry to say Mrs. Jeff Ellison, who has been home for a week from the infirmary, isn't doing so well.

Mr. Charlie Nix of Longview spent Thursday night of last week with Mr. Frank Lesley.

Mr. Lloyd Cobb was in Montgomery last Friday for the day.

Mrs. B. L. Cobb spent the day Friday in Clanton with her daughter, Mrs. Lewis Gillespie.

Sewell Miller is still having to miss school on account of sickness.

Mr. and Mrs. J. B. Price and son, Burble, visited Mr. Price's sister, Mrs. Lula Lewis, of Wilton, Sunday and reported Mrs. Lewis in bad shape.

Berney Dean Cobb spent Sunday with Miss Mildred Cobb.

Mr. and Mrs. Pat Lowery were the spend the day guests of Mr. and Mrs. J. E. Cobb Sunday.

Bro. Maurice Hodgens preached two interesting sermons here Sunday. While here he was the dinner guest of Little Joe Frank Cobb, son of Mr. and Mrs. Lonnie Cobb. He spent Sunday night with Mr. B. L. Cobb and family.

Dorothy Lee Collum, who has been sick since Wednesday, February 27, is still in bed, though better.

Miss Dorothy Dees spent Saturday night with Miss Pauline Lesley. Pauline returned home with her Sunday morning and spent the day.

Mrs. Euell Durbin called on Mrs. Viva Carey Sunday afternoon.

A few of the young folks of this place enjoyed a delightful evening of music with Miss Ollene and Mr. V. Miller Friday evening.

Mrs. L. A. McGraw spent Sunday afternoon with Mrs. Jno. W. Collum.

We regret to hear Mrs. W. N. Thomas is in bad health again.

Mrs. W. A. Collum is spending a few days with Mrs. Henry Cobb, her daughter, who is ill with flu.

Everybody remember prayer meeting and B. T. U. next Sunday night at 6:30. Mrs. Mattie Cobb has charge of prayer meeting and Group No. 1 has charge of other program.

Mrs. J. C. Seay and daughter, Nelia Mae are the guests of Mr. and Mrs. W. I. Lesley the first of this week.

Fred Collum spent last Thursday night with his cousin, Floyd Atkinson.

Miss Mary Lane Cobb spent Thursday night of last week with Berney Dean Cobb.

Mrs. J. E., B. L. and Ruby Cobb and Mrs. Thelma Gotham visited Mrs. Eula Ray Monday afternoon. Mrs. Ray is the mother of a new eleven pound girl, which she has named Lena Mae.

Everybody come to Sunday school next Sunday morning at 10 o'clock.

TVA WILL CARRY APPEAL FROM THE GRUBBS DECISION

James Lawrence Fly, General Solicitor of TVA, today auuounced the inteneion to carry the appeal from the recent decision of Judge W. I. Grubb, of Birmingham, Ala., to the Circuit Court of Appeals at New Orleans. At the same time it was stated that no application would be made to the Supreme Court for a writ of Certiorari which, if allowed, would take the case directly to the Supreme Court. Mr. Fly pointed out that the last sitting of the supreme Court this spring will begin on April 29th and it would be impassible to perfect the appeal, prepare and file the record, present the application for the writ of Certiorari and, after ruling there upon, get the case set down in time for hearing before the summer recess. It was also noted that the appeal will probably be completed in the Circuit Court of Appeals before the summer recess and hence there would be no delay in reaching the Supreme Court in either event.

Mr. Fly said: "Under the statutes and the custom long prevailing, the Supreme Court has relied upon the Circuit Court of Appeals to thin out the appeals coming up from the lower courts and to clarify and restrict the issues of those which may later be heard by the Supreme Court. The granting of a Writ of Certiorari which would by-pass the Circuit Court of Appeals is an extraordinary measure and one which is not expected the Supreme Court will favor for more general use. This is particularly true in cases involving extensive records and complicated issues of fact, to which the Circut Court of Appeals can give detailed attention, and to this extent relieve the Supreme Court of a heavy task. In a case which involves so many issues of fact and of law as ours the regular and orderly procedure of going through these responsible and highly respected Court of Appeals readily commends itself."

Supper At Oak Grove

There will be a supper at this place Saturday night, March 16. The proceeds will go for the benefit of the church. Everyone please come and bring someone with you. There will be cake, sandwiches and ice cream. Everyone come with a good appetite and plenty of money for you can't resist this good appetizing food. Your help will be appreciated.

Roy Sawyer, prominent farmer of Sawyer's Cove, was a business visitor in Clanton Monday.

New Shipment Just Received

Small Lots

10c Each

50 or more 9c
100 or more 8c

We carry a Complete Stock of Baby Chicks, Feeds, Founts, etc.

V.J. Elmore's 5c, 10c, & $1 Store Clanton, Alabama

FATHER-MOTHER-BROTHER-SISTER

All of you have your plans for something new for the Spring Season. Spring will bloom out in a few days, and we are ready to fix you up to bloom too!

"DIFFERENT" is Right
Men's Spring
S-U-I-T-S

Sewell's New Spring Worsteds $14.50

Whether you are a "one dark color" dresser, or prefer to switch to a spring suit that is a bit gayer, lighter and younger looking, we are prepared to hand out just the thing you want to see. Our new spring suits are the "ALL CLASS" line, and we insist they are the BEST values.

CURLEE

New Spring Tropical Worsteds in a big range of Beautiful Patterns

2 Pants Suits $21.50

NEW SPRING **FABRICS** For Dresses

Quadriga **PRINTS** Just Received a large assortment of new Spring Patterns yard **19c**

PIECE GOODS Dotted Voile and Batiste yard **25c** to **50c**

Printed and Solid Color **PIQUE** Yard **29c** to **50c**

54-inch Waffle—All Colors **Coat Material** White and Eggshell Per Yard **69c**

Misses and Children's **DRESSES** Beautiful Assortment **59c and 98c**

Ladies **GOWNS and PAJAMAS** New Printed Batiste **$1.00**

8-oz Feather Proof Ticking, yard 23c

Best Grade Play Cloth, yard 12½c

TURKISH TOWELS

Size 15 x 30, each ..... 9c or 12 for $1.00
Size 18 x 35, each ..... 14c or 7 for 95c
Size 23 x 44, each ..... 22c or 5 for $1.00

Men's Oxfords

SPRING **FAVORITES**

Blacks, Tans
Two-Tone — Solid Whites
Shaped for Comfort, light in Weight, Flexible, Sturdy

$2.50 to $4.95

TENNIS SHOES

Genuine Keds

Child Sizes, 6 to 2 ..... 59c
2½ to 6 ..... 69c
6½ to 11 ..... 75c

Taylor Dry Goods Co.

The Big Department Store On Main Street — Clanton

Mules And Horses

We have a Nice Assortment of Work Mules, Good Young Mares. All are Well Broke. For Sale or Trade.

WE HAVE PIGS FOR SALE

R. W. LOWE

South Clanton

RUPTURE

SHIELD EXPERT IN MONTGOMERY

H. M. Shevnan, widely known expert of Chicago, will personally be at the Jefferson Davis Hotel, Montgomery, Saturday, Sunday and Monday only, March 16, 17 and 18, from 9 a.m. to 5 p.m.

Mr. Shevnan says: The Zoetic Shield is a tremendous improvement over all former methods, effecting immediate results. It will not only hold the rupture perfectly but increase the circulation, strengthens the weakened parts, thereby closes the opening in ten days on the average case, regardless of heavy lifting, straining or any position the body may assume no matter the size or location. A nationally known scientific method. No under straps or cumbersome arrangements and absolutely no medicines or medical treatments.

Mr. Shevnan will be glad to demonstrate without charge or fit them if desired. Add. 6538 N. Talman Ave., Chicago. For 15 years assistant to F. H. Seeley, famous rupture expert of Chicago. ltpd

L. E. FOSHEE

Now Showing and Demonstrating the New 1935 Master Deluxe CHEVROLET I want to see you before you buy an Automobile of Truck.

CREOMULSION

Your own druggist is authorized to cheerfully refund your money on the spot if you are not relieved by Creomulsion.

COUGHS

PLEASANT GROVE

JEMISON

Health of this community is improving some. Mr. J. P. Franklin has German measles. The sick of last week are better this week.

Mrs. Sam Woodley and sons, Erskin and Raymond, spent the week end in Birmingham with Mrs. Woodley's sister, Mrs. Lucas.

Messrs. J. A. Wright and Albert Jones served on the jury last week.

Messrs. Ershel Spivey, Govers Price and Emmett Miskelley attended court last Tuesday.

Mr. and Mrs. Bill Davenport and family spent the week end with relatives in Bessemer.

Lucille Davenport is spending a few days with her uncle, Mr. Manning Peeples.

Mr. and Mrs. W. E. Miskelley spent the week end in Cleveland with Mrs. Miskelley's mother, Mrs. Ida Bellenger, and family. Mrs. Bellenger returned home with them for a visit.

Mrs. N. C. Peeples and little daughters, Juanita and Mary Patsy, are spending a few days with her parents, Mr. and Mrs. E. C. Davenport.

Mr. and Mrs. Dayton Chapman and little daughter, Patt, visited her parents, Mr. and Mrs. C. W. Wells, Sunday p.m.

Misses Alvis and Olis Davenport spent Sunday with their brother, uncle and family, Mr. and Mrs. Vasteen Davenport.

Miss Effie Champion spent Friday with her sister, Mrs. Dovie Dawson, and niece and family, Mr. and Mrs. Monroe Franklin.

Mr. and Mrs. J. P. Franklin spent Friday night with his sister and family, Mr. and Mrs. Tom Zuber and Little Mary Alice.

Mr. and Mrs. Ben Cox and family visited her sister and family, Mr. and Mrs. J. P. Franklin and their son, Mr. Frank Cox.

Mrs. J. P. Franklin, Mrs. Monroe Franklin and little son, Cecil, spent a while with the latter's aunt, Mrs. Frank Davenport, Thursday evening. Mr. Frank Davenport spent a while with his parents, Mr. and Mrs. E. C. Davenport, Sunday.

Miss Delia Champion spent Tuesday afternoon with Mrs. J. A. Wright and daughters, Mrs. Erskin Martin, who spent the week with her parents, Mr. and Mrs. J. A. Wright.

Mr. John Davenport and father, Mr. E. C. Davenport, called on their son, and brother, Mr. Frank Davenport, Sunday a.m.

LEGION AUXILIARY TO MEET

The American Legion Auxiliary will meet at the home of Mrs. Percy Pitts next Friday afternoon at three o'clock. All members are urged to attend.

PLEASANT HILL

We had another good Sunday school Sunday. However, there were some who could not be with us on account of sickness. Nevertheless, those who were present surely enjoyed a great blessing, and we hope to have a large crowd out with us next Sunday. We also had a splendid B. Y. P. U. program last Sunday night. We were glad to have the visitors with us and invite them back again.

We were glad to see some of them so willing to take a part in our B. Y. P. U.

Mr. and Mrs. Howard Robinson of Pleasant Grove community spent a while Sunday with Mr. and Mrs. P. M. Cleckler.

Mr. and Mrs. O. L. Martin and children spent Sunday with Mr. and Mrs. S. J. Twilley and reported a nice time.

Miss Mattie Driver, of Siluria, is spending a few days this week with her mother, Mrs. Florence Driver.

Mrs. Clarence Barnett and little daughter, Sara Sue, spent several days last week with Mr. and Mrs. O. L. Martin.

Martin-Davenport

A wedding of much interest to our community was that of Mr. Clifford Davenport and Miss Emma Martin, which was quietly solemnized Saturday afternoon at the home of Mr. W. T. Davis. We wish for them a most successful future.

Remember that on next Saturday night at 6:30 o'clock, Sunday a.m. at 11 and Sunday night are our regular preaching times. Rev. W. E. Robinson will have charge of the services at this place, and folks, if you miss this you are missing a great blessing. If you haven't heard any real good old time gospel preaching in a long time, come to Pleasant Hill for this week end and share in these services with us. Remember our Sunday school meets at 9:30 Sunday morning. Singing will be had Sunday afternoon. Visitors are always welcome at Pleasant Hill.

CARD OF THANKS

We wish to thank our many friends and neighbors for their kindness, assistance and comforting words shown us during the illness, death and burial of our beloved father, Mr. Leander Giles. We appreciate the beautiful floral offering; also the comforting words spoken by Bro. Nelson at the funeral. May God's richest blessings rest upon each and everyone, is our sincere prayer.—The Family.

RIGINAL

During the past week the large south window of the Congregational church, the upper part of the window has been decorated and new shades placed at the three windows. This work was done by Rev. Lawrence Stanley with Richard Petersen and Fred Blankenship as helpers. This was quite a work, as a scaffold had to be built for the high window.

—•—

Dr. and Mrs. H. G. Franklin made a trip to Birmingham Sunday. They took Mrs. Baggett to the hospital.

FOOD Economy

ALL over the world thousands of housewives are saving food, time and money with the Superfex Oil Burning Refrigerator. And while they're saving, their meals are better too, with less work and fewer hours in the kitchen. It costs less than $10 a year to achieve these gratifying results, because Superfex derives its power from kerosene, the cheap fuel that is conveniently available everywhere.

Home Appliance Company
Montevallo, Alabama

THORSBY SECTION

(Mrs. S. E. Norton, Manager)

There will be regular services at Congregational Church next Sunday, Sunday School at 9:45. Worship service at 11 o'clock a.m. Christian Endeavor at 6:30 p.m. Special song service will be held at 7:15 o'clock.

A very important business meeting of the Congregational Church will be held Sunday afternoon, March 17, at 2 o'clock at the church. It is hoped that every member of the church will be present.

The Boy Scouts will meet at the Congregational parsonage Friday evening at 6:30.

The Baptist Ladies Aid social will be held at the home of Mrs. Akins Collins Thursday afternoon, March 14, at 2 o'clock. All ladies cordially invited.

The Rev. A. M. Lundeem Field, Secretary of Foreign Missions, of the Lutheran church, will visit Thorsby this week. He will speak in the Lutheran church Friday evening, March 15, at 7:30 p.m. and also on Sunday at 10:45 a.m. On Sunday evening at 7:30 he will speak on the subject, "In the Grip of the Bandits." Rev. Lundeem was a Missionary in China in 1916 and 1917 and was in captivity among the robbers for about two months. Be sure and hear him tell about his experiences while in captivity, next Sunday evening. Also be sure to hear him Friday evening and Sunday morning.

Union prayer meeting this week at the Baptist Church.

—•—

Mrs. Claude Billingsley, with daughter, Jane, and son, Brady, spent the week end in Birmingham with relatives.

Mrs. Nels Peterson visited her mother, Mrs. Marie Peterson Monday.

Mr. and Mrs. A. N. Laurell spent last Saturday with Mrs. N. Laurell.

Mr. and Mrs. Roy Raybon are the proud parents of a baby boy, born Saturday, March 2. They have named him Richard Bruce.

Mrs. W. H. Reinhardt and Mary Louise went to Birmingham last Thursday to have Mary Louise's tonsils removed. She is doing nicely.

Mr. and Mrs. A. N. Laurell had as their dinner guests last Sunday, Mrs. Marie Peterson and Mrs. N. Laurell.

Mr. and Mrs. Sam Reynolds, of Jemison were guests of Mr. and Mrs. Edward Howard last Sunday afternoon.

We are all glad to see Mr. Mixon out again after a severe attack of the flu.

Miss Lois Primm had Mrs. Titus Street as her guest last Friday night.

Mr. Arnold Soburg, of Birmingham spent Sunday with Mr. and Mrs. M. J. Soburg.

Mrs. Arnold Soburg returned to her home in Birmingham Sunday afternoon after spending a week with Mr. and Mrs. M. J. Soburg.

Miss Norma Peterson, of Birmingham spent the week-end with Mr. and Mrs. A. E. Reagan.

Mrs. Harry Thompson arrived in Thorsby Saturday afternoon to spend two weeks at home.

Miss Ruth Maddox, of Alabama College spent the week end in Thorsby with Mrs. J. M. Smith.

Mrs. Ershal Martin spent Monday and Tuesday visiting in Clanton.

Mr. and Mrs. Leonard Moody spent the week-end in Thorsby with their mother, Mrs. Hattie M. Gerald, and the Sutlives.

Miss Mary Ella Gera d spent the week-end at home.

Miss Bertha Litleton, of Birmingham spent the week-end with Mr. and Mrs. Emmett Billingsley.

Last Friday night a group of young folks surprised Miss Cordelia Eastburn with a party. Those present were: Christine Bosworth, Hilda Mae Smith, Mrs. Ershal Martin, Verlon Goodgame, Jean Swanson, Edith Ford, and Massers L. C. Lowery, Bonnie Hand, Edgar Rickard, Brady Billingsley, Leo Spivey, Charles Cleckler, Buster Williams, Van Williams, Guy Higgins, Hollis Merchant, and Mr. and Mrs. Lloyd Howard.

Mr. and Mrs. S. J. Davenport, of Birmingham spent the week-end at home.

Mrs. Titus Street returned to her home in Birmingham Sunday after spending a week among friends in Thorsby.

Mr. Titus Street arrived Sunday and he and his wife were dinner guests of Mrs. J. H. Goddard.

Miss Louise Fitzpatrick spent Monday in Clanton.

Mr. Ed Piper made a trip to Birmingham last Friday.

Mr. and Mrs. F. O. Higgins, of Deatsville spent the week-end with Mr. Burt Higgins.

Mr. and Mrs. Burt Higgins had as their guests last Sunday Mr. and Mrs. W. B. Higgins, and Mr. and Mrs. Lewis Belter, of Clanton.

Mrs. Webb Sharp spent Saturday in Birmingham.

Mr. and Mrs. Nels Peterson and son, Norman, and Mr. and Mrs. D. C. Dunlap of Calera were visitors in Thorsby Saturday night.

Miss Hilda Mae Smith, of Birmingham is visiting Mrs. Cecil Cleckler and Mrs. Gene Davenport.

Mr. and Mrs. Tommy Nix, Mr. and Mrs. J. W. Veasey, Mr. and Mrs. Cecil Cleckler and Miss Hilda Mae Smith spent Sunday with Mrs. Gene Davenport.

Mrs. Dudley Thompson is spending the week with her daughter, Mrs. Turner Gamble, in Clanton.

Miss Roma Lee Pate returned to Selma Monday after spending a week with her parents, Mr. and Mrs. Jim Pate.

Thorsby Institute News

Monday morning at chapel Jack Higgins, president of the Senior class, of Thorsby Institute, presented the school with a large new flag on behalf of the class. This came as a surprise gift and is very much appreciated. On pleasant days it will be seen flying from the flag-pole in front of the school building.

Saturday night an interesting program was given by the Helen Keller Literary Society. The boy's quartet sang "Duna". This was their first appearance. Their voices blended very well. The girls' trio also made their first appearance. The Cassitae club sang in their new costumes of blue trimmed with white. They sang "Where Go the Boats?" "The Star" and "Tinkle-oo". After the club, a short Indian pageant was given in which J. W. Pouncey gave as a reading part of "The Song of Hiawatha." He represented "Hiawatha" and Ines Jackson was "Minnehaha" She sang very sweetly "By the Waters of Minnetonka' as a solo. The last number on the program brought in Earl Pate as Leopold and Mary Francis Harris as Mozart's sister and Mae Perl Sorrell as Mozart in his youth.

Term examinations will be on Thursday and Friday of this week.

On Saturday morning Miss Jenkins, Miss Lois Primm, Louise Mims, Blanche Morgan and Sarah Green motored to Montevallo to see the screen version of Victor Hugo's "Les Miserables." The talking was entirely in French. Mr. Maddox, who is the French teacher at the Institute, with Norwood Johnson also went to see this picture.

—•—

Mrs. H. L. Thompson of Lay Dam spent last Monday in Thorsby with her mother, Mrs. C. M. Williams.

VERMONT SCHOOL

—•—

The Chilton County Post, the American Legion will join the Legion Auxiliary in holding their meeting at our school next Friday night, March 15, at 7:30. They extend a cordial invitation to everyone who might be interested to be present. Candies, sandwiches and drinks will be sold by the Jr. High boys and girls. A good time is expected for everybody. Come.

Our Parent-Teacher Association met in regular session last Thursday night. Seventy parents were present. There was also a large group of the younger set and friends of the school present, among them being Rev. J. S. Johnson, pastor of the Antioch Methodist church. The devotional exercises were conducted by Rev. Johnson. He then made a four-minute talk regarding the merits and value of our P.-T. A. We fully appreciate his words of kindliness and encouragement, and extend him a most gracious invitation to be with us again at our final meeting April 4.

Mrs. Bertie G. Johnson, third and fourth grade instructor, presented her classes to the P.-T. A. in quaint Holland ways. Various scenes, poems, songs, plays, depicting the quaint customs of the Dutch people were rendered very appropriately by the third and fourth graders. Another little scene which was very unique and instructive was the rendition of a ten-minute playlet in which different members of the classes impersonated the customs and manners of the Chinese, the Eskimo, the Indian, the Dutch, the Mexican, the Japanese, and the Americans. The characters were dressed in costumes very similar to those worn by the children in the above countries. In connection with the same program, Miss Manning, primary instructor, presented some of her little first and second graders in that charming little play "Hans and Gretel."

This week a general discussion has been carried on in all the rooms by the entire teaching force, regarding forest protection against the ravages of fire. If we American people continue to disregard the potential value of our few woodlands, we might as well prepare now to face the same pitiful experiences which our neighbors across the Pacific, China, are now, and have been for several centuries, beset with. The choice timber resources of this great state of ours are gone, and they can never be reclaimed by this generation unless we eliminate some of our present short-sided policies especially the one of constant burning off of the wooded sections. Is it any wonder that we suffer from droughts, dying trees, shortage of bird life, loss of fertility, erosion of land surface? Further, is it any wonder why many springs and streams, once regular, are now dry, and can we not understand why our creeks and rivers flood the land after heavy downpours of rain We've no right to expect that the older generation will provide ample forest resources, because they alone must shoulder the blame for the reckless way in which our trees have been handled in the past, thus it becomes the duty of every boy and girl in this great country of ours to stem the tide of forest destruction. We Americans take great pride in revealing our patriotism. Will we reveal this patriotism in the cause of beautiful trees, clear running brooks, crystal springs, attractive bird-life, wild flowers, and nature as a whole? If our answer is yes to the above, then we'll step in line and fight every forest fire within our range.

Miss Cagle and Miss Manning spent the week end with their parents.

Several of the students are making preparations to present an interesting bird day program. Following this will be another program relating to our wild flowers. Each of the Junior High school boys have pledged themselves to build a bird box and encourage our insectivorious birds, such as the blue bird, black martin and wrens to make their homes close to us.

Miss Cagle (to Cleve in health class) —Did you ever see a house fly?

Cleve—Yes'm, On March 21, 1932, when the tornado went through.

The young people of the Sardis community met at Sardis church last Wednesday night to organize a singing society. They invite everyone interested in the cause of good singing to meet regularly with them.

Plans are pending towards having the Liberty Hill quartet render us another of their programs. Further announcements relative to this will be forthcoming later.

Our attendance for the sixth month has greatly exceeded that of the last month.

We regret the absence of our school and class mate, Gertrude Carter, who has been suffering the past two weeks from an attack of flu. We hope she gets back in school this week.

Mr. and Mrs. Johnson spent the past week end with his uncle and aunt, Dr. R. B., and Miss Elizabeth McNeill, of Jemison.

Don't forget the Legion meeting tomorrow night.

NOTICE!

All persons who owe me bills more than a year old may, for a limited time, have the privilege of settling same for 50 cents in the dollar for cash. This offer will be extended for a limited time only.

DR. V. J. GRAGG
Clanton, Alabama

"Mr. Farmer"

—x—

This is no Time to Experiment
USE TESTED RELIABLE

V-C
FERTILIZERS

FOR Better Crops --- FOR Bigger Profits
Quality --- Reliability --- Service

—x—

Dealers Everywhere
See your nearest agent

O'BRIEN CHILD DIED MONDAY

—•—

Michael Dennis O'Brien, infant son of Mr. and Mrs. J. G. O'Brien, of Mitchell Dam, died Monday morning in a hospital in Montgomery. Burial was at Verbena Tuesday, with Martin Funeral Home in charg.e Funeral services were conducted by Rev. J. E. Hambrick.

HIGHLAND NEWS

—•—

Our Sunday school attendance was very good last Sunday, however quite a few are still absent. We hope they will soon be back with us. Some of them are still sick, and we wish for them a speedy recovery.

Don't forget next Sunday afternoon is our regular singing time. We invite each and everyone of you to come and be with us. We hope to have one of the best singings we have ever had—and we have really had some good ones.—Reporter.

—•—

Mr. Herbert Klinner has discontinued his connection as manager of E. L. Klinner Furniture Co., and has gone into the furniture business for himself. His new place is in the Reynolds building next to the Wadesonian Theater.

BIRTHDAY PARTY

—•—

In honor of Mr. G. L. Messer's birthday there was a surprise dinner and family reunion given at his home, at Deatsville, Ala.

Among the friends and relatives were Mr. and Mrs. Judson Messer and children, Wetumpka; Mr. and Mrs. Aubrey Messer and sons, Mrs. C. C. Messer, Mrs. J. L. Messer and children, Miss Elizabeth Champion, Mr. and Mrs. Newell Ruff and daughter of Verbena; Mr. Cecil Gibbons, Mr. Robert Lee Gibbons, Mr. and Mrs. Ivey Wilson, Elmer Jarrett, Mr. Herbert, Hazel and James, Jr. Glasscock, of Deatsville; Mr. Freddie Gray of Lightwood, Mr. James Williams, Mr. Robert Thornton, of Wetumpka; Miss Louise Bruce of Clanton and Rev. Odis Lynch of Elmore.

IN MEMORY OF DADDY

—•—

On March 4th, about 8:30 o'clock a.m., God saw fit to take from us our beloved father. He was 82 years old, was born in Chilton County and lived here until God saw fit to carry him to that bright home above.

He joined the church in early boyhood and lived a true consecrated Christian life until his death. He was married about 45 years ago to Miss Georgia Alice Retherford, who preceded him to the grave seven years ago. He leaves to mourn his loss one brother, Martin Giles, of Clanton; four sisters, Mrs. Polly Gore, Mrs. Ada Glass, of Jemison; Mrs. Susie Wagoner, of Bessemer; Mrs. Amandy Tracy, of Clanton; four children, Jim, and Will Giles, Mrs. Minnie Moates, Mrs. Pearl Carroll, all of Clanton, and a host of relatives and friends.

Weep not, dear ones, just think of daddy as not dead but sleeping in the arms of Jesus. — A Daughter, Mrs. Pearl Carroll.

SPECIALS

MEN'S Broadcloth Pajamas
All Sizes With or Without Collars
Stripes and Solid Colors
$1.50 Per Pair

LADIES' Hooverette Wraparound DRESSES
FAST COLORS
79c EACH

40-Inch VOILES
FAST COLORS Stripes, Polkadots and Figures
15c YARD

1-lb Box Rox Soda CRACKERS
10c

FRIDAY and SATURDAY, MARCH 15-16

YELLOW FRONT STORES
Groceries + Dry Goods
Where Quality Prevails at Low Prices
CLANTON - MAPLESVILE

- DRESSES -
FRIDAY and SATURDAY (2 Days Only)
54 x 60 Fast Vat Color Prints and Shear Voiles Many Snappy Styles to Select From
50c
A Lucky Large Purchase Enables us to Bring you These Up-To-The-Minute DRESSES At this Ridiculously Low Price (Sizes 14 to 44)
EVERY SALE FINAL—No Exchanges—NO REFUNDS
COME IN AND BUY SEVERAL
It will also pay you to see our line of DRESSES priced from 98c to $1.98. We buy no two dresses alike, and get in NEW ones every ten days. And too, we have all the latest creations in Silk Dresses priced from—
$1.98 TO $4.98

24 lb FLOUR 24 lb
George Washington or High Kicker
(EVERY SACK GUARANTEED)
48-lb Sack $1.65 | 85c | GOLD MEDAL 24-lb Bag 99c

SPECIALS

36-Inch Fast Color PIQUE
Colors: White, Pink, Blue, Green, Yellow
HEAVY QUALITY
15c Yard

40-Inch Solid Color ORGANDY
15c YARD

MESH CLOTH
In Light Pastel Shades
Very Popular This Season
25c YARD

Evaporated FRUITS
PEACHES—LB 10c
APPLES—LB 12c
PRUNES—2 LBS 15c

ENAMELWARE SALE
Our Warehouse has purchased a Solid Carload of Nice Enamelware And we are Really going to Sell it Cheap. So don't miss This Event

PINT DIPPERS 10c	Large WASH PANS 10c	7-Qt TEA KETTLE 69c	4-Qt CONVEX KETTLES 25c	2-Qt SAUCE PANS 15c	2 or 3 Qt MILK PANS 10c	2 or 3 Qt PUDDING PANS 10c
10-Qt WATER PAIL 39c	XTRA LARGE WASH PANS 15c	14-Qt DISH PANS 29c	17-Qt DISH PANS 39c	10-Qt Combinettes 69c	COFFEE POTS 25c	Large CUPS 10c

Also Many Other Items in ENAMELWARE. Come Buy a Supply

Wyatt Drug Co.
Thorsby, Alabama

Buy your Corn Seed now --- Save Money
Keystone Seeds for Better Crops

Always Lowest Prices on
Cabbage Plants and Onion Sets

We still have a few English Pea Seeds, Tomato Seeds, new improved Stone, Marglobe, Early Detroit.

Watermelon Seed --- Cash
Prizes for largest Stone Mountain Melon Grown from seed bought from us.

Prescriptions Carefully Compounded

POOR OR

LOUIS PRINCE JEWELER
EXPERT
Watch Repairing
Located in Office With
C. REESE MULLINS
CLANTON, ALA.

J. L. RUFFIN, Clanton

FREE! BOOK about STOMACH TROUBLE

Explains the marvelous *Willard Treatment* which is bringing amazing relief. Sold on ironclad *money-back guarantee.*
PRICELESS INFORMATION
—for those suffering from STOMACH OR DUODENAL ULCERS, POOR DIGESTION, ACID DYSPEPSIA, SOUR STOMACH, GASSINESS, HEARTBURN, CONSTIPATION, BAD BREATH, SLEEPLESSNESS OR HEADACHES, DUE TO EXCESS ACID.
Ask for a free copy of Willard's Message. We are Authorized Willard Dealers.
UPCHURCH DRUG CO

GUARANTEED
RADIO and ELECTRICAL
SERVICE
Outdoor Advertising
J. B. DOWNS, JR.
Phone 2003
Clanton, Alabama

Colds That Hang On

Don't let them get started. Fight them quickly. Creomulsion combines 7 helps in one. Powerful but harmless. Pleasant to take. No narcotics. Your druggist is authorized to refund your money on the spot if your cough or cold is not relieved by Creomulsion. (adv.)

MAPLE SPRINGS

Saturday and Sunday were our regular preaching days. The Rev. Carroll brought us three wonderful messages.

We had a good crowd out to Sunday School and B. Y. P. U. Sunday and Sunday night. We invite everybody back next Sunday and Sunday night.

Next Sunday evening is our regular singing evening. We invite all singers and lovers of music.

Mr. and Mrs. Joe Dennis spent a while Sunday evening with Mr. and Mrs. Fate Driver.

Misses Christene and Pearlie Mae Driver were the Sunday dinner guests of Mr. and Mrs. Lester Downs.

Mr. and Mrs. Claude Downs and children, Annie Pearl and Claude, Jr., from near Verbena spent the week end with Mr. and Mrs. R. J. Downs and family.

Miss Lois Ray spent a while Sunday evening with Miss Delene Wright.

Mr. J. T. Glenn spent a few days of last week with his son, Mr. W. F. Glenn.

Miss Lera Glenn is spending a few days this week with Mr. and Mrs. Oliver Glenn near Holtville.

Messrs. Charlie Sandlin and Joe Lansford spent a while Friday afternoon with Mr. Ottis and Mr. Arnold Glenn.

Mr. and Mrs. Reuben Devaughn, Mr. and Mrs. Lee Ray and Mr. W. F. Glenn spent a while Sunday evening with Mr. and Mrs. Wiley Jones and family.

Mr. W. F. Glenn and Mr. Jim Mitchell were visiting in Cooper Monday.

Messrs. Arnold and Ottis Glenn visited the adult school at the home of Mr. and Mrs. Arthur Williams near the cotton mill Friday night.

The Rev. Carroll was the Saturday night guest of Mr. and Mrs. O. L. Devaughn and family.

Messrs. Arnold Glenn and Joe Lansford spent a while Saturday evening with Mr. A. D. Scott near Cordrey's Mill.

Mr. Phillip Brown was the Sunday dinner guest of Mr. Ottis Glenn.

Mr. and Mrs. Grover Rich were visiting in this community last week.

Miss Mamie Franklin was the Saturday night guest of Miss Jettie Mae Dennis.

Mr. and Mrs. Bill Wise spent last Sunday night with Mr. and Mrs. Claude Downs near Verbena.

Mr. Jr. Baker spent a while Sunday night with Mr. Arnold Glenn.

We are sorry to learn that Mr. Wiley Jones is confined to his bed. We hope him a speedy recovery.

Mr. J. F. Glenn is spending a few days with his daughters Mrs. Wiley Jones.

Mrs. W. F. Glenn spent a while Saturday morning with Mrs. John Wilson.

Mrs. Reedie Patterson spent a while Sunday evening with Mrs. John Wilson.

Mr. Marvin Mims spent a while Sunday evening with Mr. Amzy Wright.

Mr. and Mrs. Elmer Rollan were the Sunday dinner guests of Mr. and Mrs. Ocie Devaughn.

The Rev. Carroll was the Sunday dinner guest of Rev. Wilson and Mr. and Mrs. Pete Wilson.

We are sorry to learn that Rev. Ollie Hayes's house burned last Saturday while he was in Clanton.

Mr. Joe Lansford spent a while Saturday night with Mr. Kern Sandlin.

Mr. Malcolm Tindoll was in this community Sunday visiting Mr. and Mrs. Merritt Wilson.

Mr. Arnold Glenn spent a while Sunday morning with Messrs. Wiley Jones and Marvin Mims.

Let's everybody come back to Sunday school and B. Y. P. U. next Sunday and Sunday night, and bring some one with you. Folks, let's don't let our B. Y. P. U. and Sunday school go dead. Come on now. Let's start it up again. The subject for next Sunday is "Keeping Life's Windows Clean." Sunday school at 16 and B. Y. P. U. at 6:30.

County Farm Agent's Notes

Compiled by J. W. Fant, County Farm Demonstration Agent for Chilton County

AAA OFFICIALS ADVISE A 35 PER CENT REDUCTION

Auburn, Ala.—If farmers follow the advice of AAA officials they will reduce their cotton acreage 35 per cent and produce 11,500,000 bales of cotton this year.

By reducing their acreage 35 per cent farmers will be taking advantage of the maximum rental payments permitted under the cotton contracts, they declare.

In emphasizing the importance of farmers making the maximum reduction, C. A. Cobb, chief of the cotton production section, says:

"A crop materially larger than 11,500,000 bales would unduly depress the market in 1935 and make it difficult to reduce the carry-over to a desirable figure by August 1, 1936, and in this way would affect the 1936 price as well as the 1935 price."

RENTED LAND USED FOR MAKING TERRACES

Auburn, Ala.—Lands rented to the government may be used in building terraces.

County agents of the state have developed a plan where by the farmer may have his terrace lines run before planting and then leave a strip 25 feet wide for building the terrace during the spring and summer months. The land in the strip will be counted as part of that rented to the government. Should the terraces be constructed in time, the farmer may plant the strip to food and feed or soil improvement crops.

ACID MAKES THIN POCKET BOOK

Farmers have had to cut down their acreage of certain crops. If they are to make a fair profit next year every acre planted must be brought through to maturity with big yields of high grading crops. Too much acid in the soil is one of the biggest obstacles to bumper crops on many farms. Such soils cannot be expected to produce big, profitable yields until they have been properly limed. Until then, the excess acid in the soil will make for a thin pocketbook.

Acid in fertilizer should also concern farmers. Experts say fertilizer which release acid in the few handsful of soil around the plant roots prevent the crop from getting the full benefit of the plantfood applied. Certainly farmers can't afford to use any fertilizer in which acid prevents all of its plantfood being used to best advantage by the crop, especially since non-acid forming fertilizer (physiological neutral) can be bought for the same prile.

And of further importance is the fact that it also contains added magnesium and calcium, and other important plantfood elements. These, authorities claim, are necessary to grow best crops, and that many soils show a very low content of them.

STEEL FOR FARM USE

The increased farm income during 1934 created the largest demand for steel for agricultural purposes since 1929.

Reliable sources estimate that 1,400,000 tons of steel went into farm equipment last year—more than seven per cent of the finished steel produced. This is reported to be the largest percentage of the total production required for agricultural uses in any recent year.

FARMERS HELP THEMSELVES CONTROLING SOIL EROSION

Montgomery, Ala.—Maintenance of the forest floor on the woodland portions of the farm is an important factor in control of soil erosion, points out J. M. Stauffer, technician in administrative charge of the state's C. C. C. camp engaged in this work in cooperation with the Alabama Polytechnic Institute. "The building of terraces, terrace outlets, soil saving dams, check dams, etc., and similar improvements, comprise rather expensive features in an erosion control program and constitute the mechanical means of controlling the runoff on agricultural land," says Mr. Stauffer. "Improvements of this character however, are not entirely effective and must be augmented by plant and tree growth. In other words, it is only a very shortsighted policy that entails great expense in construction and fails to include the protection of the woodland immediately adjacent," continues Mr. Stauffer. "That the maintenace of a forest cover and the protection of the forest floor is of prime importance in the control of runoff has long been recognized by agricultural and forestral authorities, but such measures are too often overlooked by landowners. The burning of the forest floor does a great deal to defeat the good accomplished by the mechanical and structural erosion control improvements.

"Landowners will find it very much to their benefit to determine a well rounded policy of land management. It obviously is of little avail to save at one point and waste at another. The farmer who goes to the expense of building dams and other soil erosion structures and at the same time permits his woodlands to burn over, destroying the natural means of runoff, is depriving himself of the benefit possible from the former features.

MARY CULVER DIED

Mary Culver, age 5 months, daughter of Mr. and Mrs. W. R. Culver, 2800 38th Ave. N., passed away at the residence Wednesday p.m. Surviving are the parents, one brother, the grandparents, Mr. and Mrs. Shirley, of Elrod, Ala., her grandfather, Mr. Culver, of Clanton, Ala. Funeral services were held at the residence Friday, March 8 at 2 p.m. Interment at Elmwood cemetery, Vice directing.

ALABAMA'S ALLOTMENT IS 930,544 GROSS BALES

Alabama's allotment under the Bankhead Act is 930,544 bales of 500 pounds gross weight each. The allotment for the entire south is 10,938,264 bales.

"The county allotments under the Bankhead Act are now being completed and will be announced soon," reports Secretary Wallace. "Individual allotments will then be apportioned upon the recommendation of the county committees."

Each producer who desires to receive an allotment is required to make application through his county committee. The county committee will have the necessary forms for these applications within a few weeks, report AAA officials.

"As no final allotments to individuals can be made until all applications have been received and adjusted in accordance with the terms of the bill, producers are urged to make their applications for allotments as soon as the forms are available," they advise.

PATES CHAPEL

The third grade geography class has the table ready to start building a scene in Japan.

Our attendance isn't so good just at present on account of the flu and rainy weather. We hope it will be better next week.

The fifth grade English class has been writing poems about the flag.

Mr. and Mrs. J. M. Bridges and children of Birmingham spent Sunday here with relatives.

STOP Getting Up NIGHTS!

THIS 25c TEST FREE
If It Fails

Use Juniper oil, Buchu leaves, etc., to flush out excess acids and waste matter. Get rid of bladder irritation that causes waking up, frequent desire, scanty flow, burning and backache. Get Juniper oil, Buchu leaves, etc., in little green tablets called Bukets, the bladder laxative. In four days if not pleased go back and get your 25c. Get your regular sleep and feel "full of pep." For sale in Clanton by Upchurch Drug Co. and Alred Drug Co.

J. H. JACKSON

Editor Union-Banner:

Just a few lines to the Moon Man and his wet pal, please.

Yes, the prohibition war is over for the present. It was retained by less than one third of the popular vote of the state. You know that the preachers have been popping their prohibition whip over their members for several months. They were well trained, but I hold no ill will against them. It's their privilege to advocate any thing they choose. But I'm proud that my hands are not stained with that unjust law.

Now, son, you spoke as we, the Jacksons, twisted the Bible to try to defeat the prohibition law. I think you should point out the chapter and verse where we twisted it. I have no desire to mislead anyone. As the old saying is, I have no axe to grind. I'm not trying to build a creed that I may serve as pastor for hire. If I were to I would feel like I was bootlegging the gospel, which would be more dishonorable than the whiskey bootlegging.

Now, just a word to your wet pal and the many the Jackson letters drove from his side. I don't think that you know of but one. I think I know who he is, and I think I know you. If we should have advocated legalized drunkenness and adultery no doubt it would have suited you two better. If I'm not mistaken in the two you have no more use for the Bible than a hog has for a wrist watch. You have no room in your heart for the truth. That is why you hate to hear it quoted. But we will forgive you for your slang. I guess that is all you had for us.

A person usually gives such as they have. But we have something better for you than you gave us. We take the Bible for our man of counsel and trust the spirit for guidance, and my advise to both wet and dry is to do the same, and not to be enslaved to creeds and parties.—Yours for the righteous laws and obedience to same, J. H. Jackson.

PERHAPS it's hard to see the difference in chick feed at the start. But when the bag is empty at six weeks, you can see it in the chicks. They tell you in life, in pounds, in development. They tell you that Startena gave them the things a chick needs—the things so often lacking in ordinary chick feeds. That's why there's only one Startena, and you'll always find it in the Checkerboard Bag! *See us today—have Startena on hand when your chicks arrive!*

J. L. RUFFIN
CLANTON, ALABAMA

Illustrated: 1½-Ton Panel Truck (131" Wheelbase)

/CHEVROLET

Truck owners know economy

THAT'S WHY THEY BUY CHEVROLET TRUCKS

MEN who study haulage costs know that Chevrolet trucks are as outstanding in economy and durability as they are in price. Chevrolet trucks handle tough hauling jobs day after day at small operating cost, because they are built to Chevrolet's own high standards of quality in every part. The powerful six-cylinder valve-in-head engines are truck motors, especially designed to give sustained pulling power. Features that assure stamina and long life are evident in every detail of the precision-engineered chassis. Chevrolet trucks offer maximum capacity, economy and quality—because Chevrolet is the *world's largest builder* of trucks.

CHEVROLET MOTOR COMPANY, DETROIT, MICH.
Compare Chevrolet's low delivered prices and easy G.M.A.C. terms. A General Motors Value

SEDAN DELIVERY (107" Wheelbase)	$515	*1½-TON CHASSIS AND CAB (157" Wheelbase)	$605
HALF-TON CANOPY EXPRESS (112" Wheelbase)	$555	*1½-TON STAKE (131" Wheelbase)	$660
HALF-TON PICK-UP (112" Wheelbase)	$465	*1½-TON HIGH BACK (157" Wheelbase)	$745
HALF-TON PICK-UP WITH CANOPY (112" Wheelbase)	$495	1½-TON OPEN EXPRESS (131" Wheelbase)	$655
HALF-TON PANEL (112" Wheelbase)	$560	*1½-TON STAKE (157" Wheelbase)	$720
*1½-TON CHASSIS (131" Wheelbase)	$485	*1½-TON PLATFORM (131" Wheelbase)	$630

*Above are list prices of commercial cars at Flint, Michigan. Special equipment extra. *Dual wheels and tires $20 extra. Prices subject to change without notice.*

DEALER ADVERTISEMENT

CHEVROLET TRUCKS
World's Lowest Prices

HAYES CHEVROLET CO., Clanton, Ala.

RIGINAL

SPECIALS

SOCKS or STOCKINGS Children's pair 10c

RIB HOSE Women's, 2 pair 25c

DRESSES, Baby, fast color, sizes 2 to 6 .. 49c

SUITS for Boys fast color 59c

OVERALLS for Boys 4 to 16 ..... 59c

DRESS PANTS for Men $1.95 value $1.39

The Dollar Store

Next Door to A & P Clanton

H. M. KELLEY HURT IN WRECK ABOUT NOONTIME WEDNESDAY

H. M. Kelley, age 45, farmer, who lives two miles south of Clanton, was rushed to the hospital in Clanton about noon Wednesday in Spigener's ambulance, suffering severe injuries sustained when his wagon was struck by a truck loaded with fertilizer.

Denson Kelley, son of the injured man, was with him on the wagon when the accident happened. He stated that he and his father were coming to Clanton on their two-mule farm wagon. The truck, loaded with fertilizer, came up behind them and struck the wagon without warning.

Mr. Kelley was thrown from the wagon, sustaining a fractured skull, and severe cuts on the head. The owner of the truck is not yet known, however it stopped at the scene of the accident. Denson said he thought a negro was driving the truck, accompanied by a white man.

CHESTNUT GROVE

We are glad to state that Mrs. Dixie Hall and Mrs. Sealey Dennis are back home again from the hospital and are resting very well at present.

Misses Wilomer and Frances Lucas spent Saturday night with Miss Nora Bell Barnett.

Miss Clarice Lucas was the dinner guest of Miss Margaret Nabors Sunday.

Mr. A. O. Anderson and Master Curtis Anderson were guests at Mr. G. G. Nabors's Sunday morning.

Bro. Horace Nabors filled his regular appointment here Sunday. His subject was "Study." He delivered a good sermon. We should all study the right from the wrong, and we should study our Bible more than we do. So let's all study the good from the evil and we will get nearer to God. So let's do good and we are sure to get good.

Mr. and Mrs. Barney Burnette, Miss Lucille Sherwood and Mr. Chick Fiquette spent Sunday in Troy with relatives and friends.

Mr. and Mrs. J. P. Venable and family spent Sunday in Prattville with relatives.

The meeting adjourned to meet in April. Mrs. Curry Thomas' room had the most mothers present and won the half holiday Friday.

CLASSIFIED ADVS.

WANTED, OLD TIRES—We buy and sell second hand tires and tubes.—Woco Service Station, J. E. Easterling, Clanton, Phone 32. 3-14-tf

LOST DOG—Big red dog, part cur and part hound; missing from my place about a week ago. Tips of all feet white, due claws on hind legs, scar on left front leg, wears leather collar, answers by the name of "Mack". Any finder notify Dewey Minor, Clanton, Route 5. 1tch

FOR SALE—20 extra good quality bales of peavine hay. Price delivered $20 a ton. See or write Euel Langston, Jemison Route 1, Pates Chapel community. 1tpd

FOR SALE — Small saw mill and shingle mill. Cheap for cash. See Kermit Connell, Cooper, Ala. 1tpd

WANTED—To buy good fat beef cattle. Also, have a few nice pigs for sale. M. C. Culver, at Clanton Cash Store. tf

HELP WANTED—Male electric refrigerator salesman, experienced, own car. Prefer Clanton resident.—Home Appliance Co., Montevallo, Ala. 1tch

FOR SALE—Guernsey bull, 18 months old. If interested, see R. M. Foshee, Clanton, Route 4. 1tpd

FOR SALE—Cornish or Indian Game Chicken Eggs, $1.00 per setting, good layers, and for eating purposes they are in a class to themselves.—W. D. Spigener, Clanton, Ala. 1tpd

FOR SALE—Seven-room house and lot in Gowan Addition, two blocks from high school. For particulars call at Union-Banner office. 1tpd

HOME—For Sale, Rent or Trade. New 5-room bungalow, papered, painted, electric lights; 12 acres of land; about one mile from Clanton on Lay Dam Road. For particulars see W. A. Crowson or phone 53-J. 2-28-3tp

WANT HOGS and CATTLE—I want to buy fat hogs, weighing 175 to 275 pounds; also your cattle and calves. Write me what you have to offer.—W. W. (Bud) Jones, Clanton, Alabama. 2-21-4tpd

New Manager At E. L. Klinner's

Mr. J. B. McRae Comes Here To Take Place of Mr. Herbert Klinner

Have you met Mr. J. B. McRae, the new manager of the E. L. Klinner Furniture Company, in Clanton? If not, you want to meet him. He is a most affable and friendly gentleman, a fellow you will like from the very jump. We are glad to have him in Clanton. If we do not miss our guess very widely, he is just the kind of a business man and citizen we should be glad to welcome to our town.

This is not the first of Mr. McRae in Clanton by any means. He has been coming here off and on for several years. He was here for a brief time when the store of E. L. Klinner Furniture Company was opened about two years ago. He relates some interesting details of his experiences of about thirty years in the furniture business.

Commenting upon his connection generally, he said: "I have seen something of Clanton now and then for several years. I like the town and the county. I like the fine people I have met. I want to meet and know more of them. I feel like we will get along fine together. I just know we will, because I know I have learned one thing in my long experience as a salesman, and that is how to get along with folks and gain and hold their friendship and confidence.

"Of course, I expect to sell something to the people of this community as we go along. I must do so to make a living. But the first thing I expect to sell them is a conviction of the truth of my honesty, sincerity, and supreme desire to be friendly and to give a square deal in every transaction I make. I want the people of Clanton and Chilton County to come to see me and lets get started as soon as possible on what I believe is going to be a long and pleasant relationship between us."

New Things At Mazar's Store

Mr. I. S. Lavine, manager of Mazar's Store in Clanton, stated Tuesday that Mr. Mazar has been in the markets of several Eastern cities for the past few weeks, buying spring and summer merchandise for his stores.

In his statement it was said that Mr. Mazar has bought three car loads of drygoods, shoes, clothing, ready-to-wear, and that a portion of his purchases will come to the Clanton store to supply the needs of their customers in this territory.

"We expect the first shipment of this spring and summer merchandise to arrive in Clanton on train No. 9 Thursday morning of this week," said Mr. Lavine. "This will be in time for us to place many of the newest things in our bargain counters for this week's Bargain Department specials."

Since coming to Clanton a month ago to take over the management of Mazar's, Mr. Lavine has made many improvements and changes in the store. He has built up a fine selling organization, and his offerings have brought a steady stream of buyers to the store every week. "We are delighted with the trade we have received," said Mr. Lavine, and we expect to keep our merchandise and our service up to the highest standard."

Chilton Man Now Georgia Lawyer

The many friends of Mr. John G. Johnson will be interested to know that he has accepted the responsible position of prviate attorney for the Hotel Savannah, located at Savannah, Georgia. Mr. Johnson has for the past several months been engaged in the practice of law at Valdosta, Ga. He is a graduate of the law school at Cumberland University, Lebanon Tennessee, and has also completed extensive legal courses from the law school at Athens University, Athens, Ga.

Mr. Johnson will be recalled by many as the one who headed the federal tax delinquent survey, a federal project, set up in Chilton County in 1933. He served in the above capacity several months before entering his legal practice. He was born and reared in Chilton County, attended the elementary school at Jemison, completed part of his high school training at Thorsby Institute, finishing the remaining course at Cuba High School. He taught in several of the junior and senior high school in both Alabama and Georgia while working towards his literary and law degrees.

He is a brother of Prof. R. B. Johnson, who has been for the past several years engaged in the teaching profession in the Chilton County schools, and is serving at present as principal of the Vermont Jr. High School.

His many friends wish him great success and much happiness in his chosen profession.

FOR SALE—Three good young cows with young calves, $30 each; young horse, $95; good mule, about 10 years old, weight 1,100 pounds; also some pigs.—Dewey Mims, Clanton, Ala., Rte. 6, on Maplesville Highway. 1tpd

DRESSMAKING—Anyone who has any sewing to be done, please bring it to me at my home in West End. I do any kind of sewing at reasonable prices.—Ethel Corley, West End, Clanton, Ala. 3-14-3tc

JACK—5-year old jack for service, at South Clanton. R. W. Lowe. 4tch

MAN WANTED for Rawleigh Route of 800 families. Write today. Rawleigh, Dept. ALC-43-SA, Memphis, Tenn. 2tpd

Dead Line Near For Tax Payers

Warning Again Issued By W. G. Culp, Tax Collector of Chilton County

Renewing his warning of a few weeks ago, Tax Collector Will G. Culp this week again calls attention of the public to the fact that taxes must be paid before the first of April in order to avoid the addition of extra costs and penalities.

Explaining the situation further, Mr. Culp repeated his statement published on February 7th, which said:

"The law under which extension of time for payment of taxes has been made for the past two years has expired. It was a special act of the legislature which was made for only two years duration.

"The collection of taxes now goes back under the regulations of the old law which was in operation before the special law was enacted.

"Under the provisions of the old law, which will apply this year, about April the first will be as long as extension of time can be granted. Therefore, all taxes not paid before that date will have to become subject to penalties and extra costs provided by law.

"All taxpayers are given this notice in order that they may know of the regulations to be imposed by law, and have an opportunity to take care of their taxes without having the extra costs and penalties of delinquency applied to them.

"I will give every favor I can under the law, but it is not possible for me to make extensions as I have done in the past two years."

WILLIAM R. TAYLOR DIED

William R. Taylor, age 69, died on Monday morning at a hospital in Tuscaloosa, after a long illness. He is survived by his wife and four children, Mrs. Della Mims, Minnie Taylor, Ben Taylor, Mrs. Hattie Price, all of Clanton.

Funeral services were held Tuesday at Liberty Hill, conducted by Rev. A. L. Foshee. Spigener Funeral Home had charge of burial arrangements.

PREACHING AT MARBURY

Rev. Paul Oden, the blind preacher and gospel singer, will give stereopticon lectures at the Marbury Baptist church Thursday, Friday and Sunday nights; also preach Sunday, Mar. 17, at 11:00 a.m. The public is cordially invited to attend all these services.

BETHENA MINER DIED

Bethena Miner, age 80 years, died at the home of her son-in-law, W. J. Easterling, Tuesday afternoon, after a long illness.

Funeral services were held at Sunshine Tabernable, with Rev. E. J. Orange officiating. Spigener Funeral Home had charge of burial arrangements.

She s survived by six children: Pate Easterling of Verbena; Mrs. W. J. Easterling, J. B. Miner, Matthews Miner, Mrs. Callie Easterling, and Jodie Miner of Clanton.

DIED IN PRATTVILLE HOSPITAL

Miss Lorene Arant, 15 year old daughter of Jake Arant, died at the hospital in Prattville Tuesday afternoon. She had been suffering with pneumonia for several days. The father of the young lady is also very ill at his home in Wadsworth.

Funeral services were held Wednesday at Wadsworth. The deceased is a sister of Clarence and Sam Arant of Clanton and Montgomery, and of Mrs. Walter Culp of Clanton.

MRS. SALLIE A. PENTON DIED

Mrs. Sallie A. Penton, age 79 years, died at the home of her daughter, Mrs. Freddie Waites, near Billingsley, on last Thursday afternoon. Funeral services were held Saturday at the Shady Grove Church, Coosa County, conducted by Rev. Thomas. Burial was in charge of Spigener Funeral Home, of Clanton.

Mrs. Penton is survived by one sister, Mrs. Laura Snider, Montgomery; seven children, J. L. Penton, of Clanton; M. D. Penton, of Rockford; W. O. Penton, Bainbridge, Ga.; Mrs. D. Collins, Billingsley; Mrs. L. D. Crew, Rockford; Mrs. Emma Waites, Billingsley; Mrs. Ada Waites, Rockford.

NOTICE TO CONTRACTORS

Proposals will be accepted by the County Board of Education for the erection of a school building in Collins Chapel community, located four miles east of Thorsby. Proposals will be accepted at the office of the county superintendent of education of Chilton County until noon Friday, March 22 and then publicly opened. Plans and specifications are in file in the office of the County Superintendent of Education and may be taken from said office upon the deposit of $5.00. Four bids are requested on this project, as follows:

1. Four-room frame building.
2. Five-room frame building.
3. Four-room brick veneer building.
4. Five-room brick veneer building.

Surety bond or cashier check in the amount of the contract must be deposited with the County Superintendent of Education within ten days after the acceptance of the bid.

The County Board of Education reserves the right to reject any or all bids on this project.

LUTHER E. LITTLE,
Superintendent.

SPECIALS - Friday & Saturday

SOUP, Phillip's, 10½-oz can 5c
GOOD STEAK, per lb 12½c
FLOUR, Johnson's Best, 24-lb bag $1.10
CORN MEAL, peck 23c
BAKING POWDER, 10c cans 8c
SUGAR, 10 lbs 48c
FRESH SAUSAGE, per lb 15c
FRESH EGGS, dozen 15c
COW FEED, 100 lbs $1.10

I want to buy a few tons of Velvet Beans at Market Prices

J. H. BROADHEAD

West End Clanton WE BUY COUNTRY PRODUCE

Extra Specials for FRIDAY & SATURDAY

MARCH 15 and 16

CLANTON CASH STORE

We Deliver - Blue Front Stores - Phone 154

Peoples CASH Store

Thorsby CASH Store

SUGAR
10-lb Paper Bag 47c
10-lb Cloth Bag 49c
25-lb Cloth Bag $1.20

A-1 lb-box CRACKERS 10c
Graham CRACKERS ..... lb 12c
Libby's — 3 tall cans MILK, Evaporated 19c

MEAT
Good for Boiling
Pound - - 17c

Fair Banks Breakfast SAUSAGE .... 1½-lb can 16c
Armour's Very Best — 12-oz can Cooked Brains .... 2 for 25c

LARD
4-lb Carton Pure 67c
8-lb Carton Pure $1.32

2 Bars Giant P & G SOAP 10c
1 Pkg Oxydol Free
Careyized — 1½-lb pkg SALT ..... 3 for 10c

SPECIAL FLOUR
MILADY in Barrell Lots
$6.75
Plain or SR Milady Guaranteed 24-lb Bag 88c
Plain or S.R. Guaranteed 48-lb Bag $1.70
PLAIN or S. R. Guaranteed 12-lb Bag 50c
24-lb BAG Postel Elegant . $1.20
24-lb BAG Postel Extra $1.10
24-lb BAG Postel Pillar $1.00

COFFEE
Morning Bracer
Ground While You Wait
Fresh lb 19c

Grape Nut Flakes - 10c
Post Bran Flakes - 10c

LARD
4-POUND CARTON — COMPOUND 58c
8-POUND CARTON — COMPOUND $1.15
48-POUND CAN — COMPOUND $6.50

COCOA
Mother's
1 lb 10c

POTATOES
10 pounds - 14c
100-lb sack $1.39

POST TOASTIES or CORN FLAKES
2 pkgs 15c

MATCHES — SODA — OK SOAP — OK POWDER — 4c

DRIED FRUIT
Evaporated Apples or Evaporated Peaches
2 lbs for 25c

JIM DANDY FEEDS
ALL-MASH STARTER
GROWING MASH
LAYING MASH
100-lb sacks $2.85

MARKET SPECIALS
WEINERS ..... lb 17c
Rindless BACON ..... lb 30c
Picnic HAMS ..... lb 17½c
Mixed SAUSAGE .. 2 lbs 25c
Three Pounds for STEW BEEF 25c
Best Cut STEAK ..... lb 15c

Corn, Okra, Tomato SAUCE
3 14-oz. cans 25c

Seed Potatoes
Cobblers, peck 35c

ONION SETS quart 15c

TURNIPS, lb 3c
ORANGES, Florida 15c
LETTUCE, Head 8c
CELERY, Bunch 10c

POOR OR

Dept of Archives and
History - Capitol

Chilton County
the Heart
of Alabama

ESTABLISHED 1903 THE ESTABLISHED 1892

UNION-BANNER

Read
the
Want
Advs.

VOLUME 42.—TEN PAGES CLANTON, ALA., THURSDAY, MARCH 21, 1935 NUMBER 48

LITTLEFIELD DIED OF STAB WOUND

George Bolton In Jail To Face Charge of First Degree Murder

Barney Littlefield, age 45, died last Saturday night in a Birmingham hospital, as a result of being stabbed with a knife at the hands of George Bolton more than two weeks ago. Mr. Littlefield was carried to the hospital in Clanton immediately following infliction of the wound, where he remained until he was removed to Birmingham last Saturday.

The body was brought back from Birmingham by Martin, and buried at Blow Graveyard Monday afternoon. Funeral services were conducted by Rev. W. S. Cox. Pallbearers were Herman Lowery, Leverne Littlefield, H. D. Hilyer, Paul Honeycutt, Honrie Little and Rasmond Sammons.

Mr. Littlefield is survived by his widow, Mrs. Cora Littlefield; two sons, Winford, age 13, and Dwinard, age 9; his father, Mr. Tom Littlefield; four brothers, Manuel, John, Fate and Cleve; four sisters, Mrs. Nola Sasnett, Anniston; Mrs. Ola Blow, Mineral Springs; Mrs. Dora Glass and Mrs. Flora Little, Clanton.

George Bolton, charged with stabbing Littlefield, was arrested and committed to jail immediately following the affray. He has been confined in jail awaiting the outcome of Littlefield's wounds. Since the fatal outcome Bolton will have to answer a charge of murder in the courts. Preliminary hearing will be held within the next few days. A warrant charging him with murder in the first degree was sworn out by the father of the dead man Tuesday morning.

WYATT BARBER SHOP TAKEN OVER BY CLAUDIE WYATT

Mr. Claudie Wyatt this week bought out the interest in Wyatt Barber shop formerly owned by George Wyatt, and is now sole owner of the place. Associated with the young man will be Walter Sanford, veteran tonsorial artist of Clanton.

The Wyatt Barber shop is located on the highway in the new Hayes building, next to Taylor's Cafe.

ALA. SCHOOLS DIVIDE $717,865

Apportionment to the respective counties on the basis of school population of the $717,865 released from the state treasury Monday for the use of the public schools in Alabama, was made public yesterday by John W. Crump, chief clerk of the department of education. Chilton County's share of the total is $7,098.19.

High School Play On Friday Night

"For Pete's Sake" Will Be Staged With Cast of Local Student Characters

Laughs! Thrills! Spooks! Ghosts! A laughing hit, traveling at express speed—that's what the Sr. II class is giving you tomorrow night at the C. C. H. S. auditorium at eight o'clock sharp. Come out and prepare for two full hours of clean and wholesome fun. Between acts you will hear and has the best talent in the county, singing, dancing, readings, and, last but not least, the big event you have been waitingt for. Miss Chi-Co-Hi, the prettiest girl in Chilton County High School will be formally presented to the public.

"For Pete's Sake" has a story and a cast that will interest you throughout. Lying as a fine art certainly calls for a strong head, a stout heart, and a good memory, and Peter Pepperidne has all these qualifications to fit him for a magnificient liar. When his exasperated aunt, in an effort to discipline him, starts on a summer tour of Palestine without him, he rents her mansion, against her expressed desire, to her dearest enemy, the mother of his ladylove, and masquerades as her butler, disguising his pal, Bill, as her garner, and Muggsy, the despised college grind, who is supposed to tutor him all summer, as her housemaid. However, Aunt Sara spoils everything by suddenly canceling her trip and coming home. Peter and Bill are in a fix. How do they manage to get things straightened out? Come out and see for yourself.

The cast includes Celia Gerald, Lois Foshee, Eloise Rasberry, Sara Lawrence, Ruth Gowan, Gertiwyl Vinson, Quentin Kelley, Frank Hogan, Morgan Reynolds, Jack Gillespie, Bill Armstrong, John D. Thomas.

APARTMENT HOUSE NOW UNDER CONSTRUCTION

Work is going forward rapidly on construction of a brick duplex apartment residence for Miss Bertha Margolis. The location is on the property formerly owned by Mr. Aldridge on the Selma Road near the railroad bridge.

This building will be a welcome addition to Clanton's residence facilities for which there has recently been a demand far greater than present residences can supply.

PAINTING IS EASY WITH GOOD MATERIAL SAYS LESTER JONES

When you consider that you can paint a good sized kitchen for very little money in about four hours, that a breakfast set can be decorated in a beautiful, lasting enamel for a trifle over a dollar, and be dry in four hours, there seems to be little excuse for looking at dirty walls and chipped furniture.

Woodwork, floors, bathrooms and bedrooms all require less expense and time to beautify than you realize and you need no painting experience if high grade paint is used.

It is true that cheap paint applied by an expert painter will show brush marks and laps and will not completely cover the surface because of lack of pigment and use of substitutes in its manufacture, but all of these difficulties can be overcome by using high grade paint.

Mr. Lester Jones, of Farmers Hardware Co., asks you to turn to his big adv. on Sargent Paints in this issue of The Union Banner. Do what that adv. says and he will be satisfied.

If you need financial help in the painting enterprise, Mr. Jones refers you to the Federal Housing Act, which will gladly lend you the desired aid. He or Amon Jones or Lonnie Richardson will be glad to go over the details with you.

BESWICK TALKS ABOUT TEXTILES

Expert From England, Now With Alabama Mills, Visitor Here Last Week

The meeting of Clanton Kiwanis Club last Thursday night was the seventh anniversary of the organization of the Club in Clanton. The charter of the Clanton Club was presented by the Selma Club. It was hoped that the Selma Club could come here last week to present the anniversary program, but they were unable to make the necessary arrangements.

Mell Martin, past president of the Clanton Club, and a charter member of the organization, made a short talk reviewing briefly the history, and activities of the Club since it was founded. Out of the total present membership of 25, there are eight who were charter members. Three of this eight have been members constantly without interruption in their activity throughout the whole seven years.

In addition to the anniversary features, the program included a short address by Mr. W. Beswick, assistant to the president of Alabama Mills. Mr. Beswick is an Englishman who has had over thirty years experience in textile mills in Lancashire. He spoke in very interesting and positive terms of the distressing situation of American textile mills in world competition with English and other industries. He showed that American mills are putting their products on the world markets at a production cost much higher than other concerns. The result, he pointed out, is that foreign made goods are taking the markets away from American manufacturers.

"There is but one of two solutions for the future of American cotton textiles," he ponited out: "The federal government may throw off all control measures and leave the manufacturers free to meet their competition in their own way; or else the government may set up tariff protection that will keep the foreign manufacturers from selling their products in American markets cheaper than American manufacturers can do."

Dr. Nickson, temporary health officer for Chilton County, was introduced to the Club, and received with loud applause from the membership. Establishment of the full time health unit was acclaimed as the accomplishment of one of the major objectives of the Kiwanis Club for this year and an expression of thanks was made to the Commissoners Court for its authorization of the work in Chilton County.

METHODIST LADIES SPONSOR PICTURES AT WADESONIAN

The ladies of the Parsonage Committee of Clanton Methodist Church are sponsoring two pictures Wednesday and Thursday nights, March 26th and 27th, at the Wadesonian Theatre.

"The Right to Live," by Somerset Maugham, starring Josephine Hutchinson, the new star of "Happiness Ahead," and George Brent, will be shown Wednesday night.

"By Your Leave," with Frank Morgan and Genevieve Tobin will be shown Thursday night.

Admission charge will be 25 cents, and the ladies cordially invite everyone to come and bring a friend.

MRS. MATTIE TRAYWICK DIED

Mrs. Mattie Traywick, age 45 years, died at the home of her father, Mr. J. H. Jackson, at Lomax Sunday afternoon, after a long illness.

She is survived by her mother and father, Mr. and Mrs. J. H. Jackson, of Lomax; six children, Loyd, Elsie, Carl, Elizabeth, Aubrey and Lee Traywick, all of Lomax.

Funeral services were held Monday afternoon at Lomax Tabernacle, with Rev. Aaron Parker officiating, and Spigener Funeral Home directing.

Pallbearers were Carl Sanders, Clifford, Cecil, Julius, Marvin and Elvin Traywick.

Chilton County Radio Program

Will Be Broadcast Over Birmingham Stations Next Friday Night

Clanton and Chilton County will be presented to the world on a radio program through the Birmingham broadcasting stations on Friday evening, March 29th. The Kiwanis Club has accepted the invitation of Birmingham Chamber of Commerce to put on the program, details of which are being worked out by a committee of the club headed by Percy Pitts, chairman of the program committee.

This will be a part of a state-wide program of the Birmingham Chamber of Commerce, in which a radio salute is being given to various cities, towns and communities. Already a number of similar programs have been presented on the air through a hook-up of all broadcasting stations in the city.

The Clanton program will be a salute to Chilton County, "The Heart of Alabama." A number of interesting short sketches will be prepared and presented by local celebrities. Mayor C. Fenn Jones will give a short talk on Clanton. County Agent, J. W. Fant, will spread his remarks out to cover the whole of Chilton County agriculture. Music and other features will be made a part of the program.

The Chamber of Commerce desires as many Clanton and Chilton County people as possible to come to the city for this occasion. The whole group will be entertained at a dinner given by the Chamber after the radio broadcast has been completed.

Chairman Pitts announces that full details of the program to be presented will be worked out and announced in next week's papers.

Culver Succeeds Matthew Wagner

Night policeman, Matthew Wagoner, handed his resignation to Mayor C. Fenn Jones Tuesday morning. At the meeting of the Council Tuesday night his resignation was officially accepted.

The Council at the same time employed Mr. R. F. Culver to take the place of Mr. Wagoner on the night force.

Mayor Jones stated Wednesday morning that the Council has plans to extend the water mains and provide fire protection for some property in the city limits beyond the contract of Mr. O'Toole. As one instance of this extra extension the Mayor mentioned the cotton gins at the south end of Sixth Street. The mains will be laid to the gins, and the property owners will install the water pipes from the street lines into their buildings. This, it is pointed out, will give the gin owners a very material reduction in the cost of insurance each year.

Another interesting fact about the waterworks extension was explained by the mayor. He said the new mains were being laid in the direction of certain districts with a view to further extending water service to those districts when they are included in the city limits.

Chances Good For Strawberry Crop

If Good Weather Continues Picking Will Start By the Middle of April

We are afraid to brag about it because anything can happen in the way of weather during the next month. It would be no surprise to see a storm or a freeze any day. Such a thing as a hail storm is not beyond the impossible, as we have seen in the past.

But the point we are approaching is to say that present indications are mighty fine for the spring strawberry crop in Chilton County this year.

Growers from all parts of the county report that their plants are extra fine, now in full bloom, and barring interference of the weather, harvesting the crop will be well under way by the middle of April.

Of course, if the weather should go wrong, as we have seen it do to our sorrow, that would mean the first crop of fruit will be killed off, and the plants will have to put out an entirely new crop.

I remember a few years ago Dief took me one fine spring morning to see his patch. It was the finest I ever looked upon. Literally millions of young berries just poking their heads above the straw.

In the early afternoon of the same day he carried me back to the patch. Not a berry could we see; not even a plant. The whole area was a field of ice. Hailstones covered the field to a depth of perhaps four inches. In spite of the damage, the plants came out, put on another set of buds, and made a good crop of berries, though much later than would have been without the hail.

Farmers Going On Auburn Trip

Next Monday Is Day Set For Event by Kiwanis Club of Clanton

A select and representative group of farmers of Chilton County will be carried to Auburn next Monday, March 25, according to plans announced by the Kiwanis Club Committee on Agriculture, of which County Agent, J. W. Fant is chairman.

Details of the arrangements were outlined last Thursday night, and all members of the Club pledged their cooperation in carrying out the plans of the committee.

Mr. Fant is busy this week getting the final arrangements made. Those farmers who are invited to go will be notified personally by Mr. Fant, and given instructions as to how they will be transported to the Experiment Station for a day of study and observation.

Acceptance of the engagement has been received from Auburn, and officials of the college and experiment station will be ready to furnish entertainment for the day. This will be a very valuable opportunity for those farmers who make the trip. A similar trip has been made heretofore, and it proved to be one of the most worthwhile projects the Club has ever sponsored in the interest of agricultural development.

The trip to Auburn is one of the major objectives of the Clanton Club for this year and Mr. Fant and his committee hope to make it the best of its kind ever carried out. Various members of the club will provide automobiles to carry some of the farmers. In addition, a large bus will be provided to carry those beyond the capacity of the automobiles.

L. & N. Expands Freight Service

Approximately $25,000 will be expended for additional storage, loading and passing tracks at Bay Minnette, Ala., and loading points on the Foley Branch, which will call for 25,000 to 30,000 man hours of employment, also the purchase of approximately $6,500 worth of cross ties. The announcement is of general interest as indicating the growth of the movement of fruits and vegetables from these points on the L. & N. Railroad in south Baldwin County, which last year amounted to approximately 4,500 cars, and the continued growt of the territory is indicated in the provision of these extensive improved facilities.

Coincident with the announcement arrangements were made to begin work immediately on the following improvements:

Bay Minnette, 80 car storage track.

Loxley, 80 car passing track and 45 car storage and loading track.

Summerdale, 295 feet extension of combination house and team track.

Robertsdale, 225 feet extension of house and team track.

Foley, 965 feet equipment track.

Pete B. Jarman Legion Speaker

Fine Attendance At Vermont School To Hear Former Secretary of State

Chilton County Post No. 6, American Legion, together with a representation of members of the Legion Auxiliary, held a special meeting last Friday night at Vermont Schoolhouse.

The meeting was called to order by Prof. R. B. Johnson, principal of Vermont School, at which time he extended a cordial welcome to the visitors on behalf of the school and the people of the community.

Prof. Johnson introduced Ruben W. Lowe, commander of Chilton County Post, who in turn presented Mrs. K. M. Vinson and Mrs. Percy Pitts, representatives of the Legion Auxiliary.

Mr. Lowe called upon Mr. Percy Pitts to present the speaker of the evening, whereupon presentation of Hon. Pete B. Jarman was made by Mr. Pitts. In his introduction of the speaker, Mr. Pitts referred briefly to the service record of Mr. Jarman in War Times, as well as his outstanding record as an official of the State of Alabama, as Secretary of State, and his achievements as a Legion official of the State of Alabama, as Secretary of State, and his achievements as a Legion official while in the capacity of Department Commander.

The splendid address of Mr. Jarman was received with hearty applause by the large audience, which was a fine assemblage of the people of Vermont community. Mr. Jarman spoke as a forward-looking citizen of Alabama, whose interpretation of our civic problems marks him as a young man of great promise in the future.

Mr. Jarman was accompanied by the charming Mrs. Jarman, who was introduced to the audience at the conclusion of the program.

GUY H. GERALD OF WASHINGTON IS VISITING HERE THIS WEEK

Mr. Guy H. Gerald, of Washington, D. C., former citizen, business man and banker, of Chilton County, is spending this week on a visit with his mother, Mrs. Hattie Gerald, of Thorsby and his brother, Lawrence F. Gerald, of Clanton.

Mr. Gerald spent eighteen years in the banking business in Chilton County. He opened the first bank in Chilton County at Thorsby, in the year 1901. Later he was connected with the bank at Maplesville for several years.

He is now in the government service at the nation's capital. His many friends in Chilton County will be glad to see him while he is here. He expects to call on as many of his old acquaintances as possible.

MRS. YEAGER WILL BE AT WILSON HOTEL THIS WEEK

Mrs. Yeager, of the Yeager Studio, Montevallo, announces that she will be at the Wilson Hotel in Clanton Thursday, Friday and Saturday of this week, for the purpose of making pictures for any who desire them.

It is suggested that any who desire an engagement with Mrs. Yeager call the Wilson Hotel and leave your number, so she can get in touch with you upon arrival in Clanton.

COUNTY HEALTH NURSE IS HERE

Miss Irene Smitherman Holds Important Place With Health Unit

The all-time health unit for Chilton County is rapidly developing into a working force of experts who will soon be ready to institute the program of public health measures in the many places where such attention is desperately needed within the county.

As announced last week, Dr. H. C. Nickson is here in charge of preliminaries of organization of the personnel, and making advance surveys necessary to beginning the program in earnest. Office space in the Potts Building has been assigned to the health department.

Miss Irene Smitherman has been appointed county health nurse. She arrived in Clanton this week and has begun her new duties.

Miss Smitherman comes from Jefferson County, where she has been doing private nursing since her graduation from St. Vincent's Hospital in July, 1933.

She is a native of Bibb County, and a sister of Mrs. J. P. Montgomery, of Jemison. Upon her graduation from Bibb County High School she entered Livingston State Teachers College. Prior to entering St. Vincent's Hospital in 1930 she taught school for three years.

Miss Smitherman comes to Chilton County with an enviable record both in teaching and nursing professions. Her qualifications and experience make her ideally fitted to perform the important services of county health nurse for Chilton County.

Another member of the staff of the health department has been named during the past week. Miss Jessie Martin, of Thorsby, will be the clerk in charge of affairs at the health office.

Miss Martin is a native of Thorsby, where she graduated at Thorsby Institute. From Thorsby she took a business course at Alverson College in Birmingham. For the past 15 months she has been doing stenographic work for the Child Welfare Board of Chilton County. She is a sister of Mrs. Jewel Martin Smith, secretary to Superintendent of Education, Luther Little.

BAZAAR AT HILL'S ON FRIDAY

Circle No. 1 of the Clanton Methodist Church is sponsoring a miscellaneous bazaar for next Friday, March 22nd.

The bazaar will be held at the Hill Grocery Store in Clanton and the public is urged to attend and make whatever purchase they wish.

"A DUMB WAITER"

But not a dumb show. On Wednesday night, March 27, a musical comedy will be given in the Verbena High school auditorium. The show is crammed full of pretty girls, peppy lines, and all those things which properly blended, make a real play. Time 8:30. Admission 15c and 20c. Any family will be admitted for 75 cents.

BASEBALL SEASON OPENS AT SILURIA NEXT SUNDAY

The baseball season will officially begin at Siluria next Sunday, March 24th, at 2:30 p.m., when the Buck Creek team will engage the Birmingham Barons for the initial contest.

DR. ARTHUR JOHNSON SERIOUSLY ILL WITH PNEUMONIA IN B'HAM

Dr. Arthur Johnson, prominent Clanton physician, is seriously ill with pneumonia at a hospital in Birmingham, where he has been confined for the past two weeks.

His condition is reported so serious that it is doubtful if he will recover.

Jimmie Walker, son of Mr. and Mrs. Grover Walker, is recovering from an attack of pneumonia.

COUNTY MAKES ROADS BUDGET

Expenditures Each Month Will Be Strictly Limited To the Appropriations

At a special meeting of the Commissioners Court called by Judge J. Lee Smith, last Thursday, the court set up a budget of expenditures for county roads by the month from now until the first of July.

After calculating as nearly as possible the amount of funds that will be available for road purposes over the period, the sum of $1,120 per month was allotted to Mr. Duke's district, and $960 for each of the other three districts per month.

The budget for expense of gasoline oil, and upkeep of road machinery for the entire county was set at $1,500 per month.

The Court set down firmly upon the agreement that when the amounts of the various budgets was spent, they would stop right there and incur no further obligations until funds were available.

Under the budget plan adopted the stipulated amounts for each District will be set aside for each month: In case a Commissioner does not spend his allotted amount one month it will be held over for his district and may be applied to the following month.

All who are familiar with county government affairs agree that the commissioners have acted wisely in adopting a definite budgetary arrangement to be followed strictly in matters of road work. It can be determined with reasonable accuracy in advance just how much money the court will have to apply to road work. It is only good business to anticipate such a reasonable amount of income, and gauge the amount to be expended according to the income. We congratulate the commissioners and Judge Smith upon this action and we believe their strict adherence to the plan will be to the bst interests of the county in the end.

DR. GOLDNER, OPTOMETRIST, IN CLANTON EVERY 2 WEEKS

Dr. M. Goldner, optometrist, of Birmingham, filled his regular appointment at Dr. Hayes office in Clanton Tuesday of this week. While here Dr. Goldner called on The Union-Banner and arranged to have his engagements advertised in this paper.

His next trip here will be on Tuesday, April 2nd, and he will come here every two weeks thereafter. Watch out for his announcements in his adv., which will appear next week and every two weeks thereafter.

Sid Plier Favors Larger Clanton

He Is Another "Outsider" Who Does Not Object To Being In City Limits

Editor Union-Banner:

On my last visit to Clanton some days ago I heard quite a lot of discussion about the proposition of extending the limits of Clanton to include the people who are now really a part of Clanton, have business in Clanton, making their living off of Clanton, but legally they are not in Clanton, and Clanton gets no credit in population for their presence.

I bought some property several years ago in the "Willis Addition" because it was so close to Clanton. I believed some day on account of the growth of Clanton the property would be worth much more than the price I paid for it. Had this property not been near Clanton I would not have been interested in it at all. Clanton is not only a benefit to me and my property, it is also a great financial benefit to every person who resides in the improved section nearby.

I am for the extension for many reasons. Clanton would have a better standing before the entire country if we can show a population of 3,000 or 4,000 people instead of just 1800. It would be more attractive to people looking for a new home, or location, or to establish industires many of which Clanton affords a splendid opening and opportunity. Let's try to influence and attract these prospects to come to our town by letting them know who we are and what we have to offer them. Then, too, I am personally opposed to taking the SELFISH position, before my friends and the public, of being willing to receive benefit from Clanton each day, and not be willing to give something back to Clanton through taxes for this support and material gain I receive.

Why not come together, play the game fair, and all strive to make Clanton a larger and better town instead of trying to hold it within the very small area it now occupies. Clanton is a very important part of Chilton County and every person in the entire county should be interested in making it a city of many thousand people.—Yours very truly, M. S. Plier.

Q. C. Meroney, mail carrier at Verbena, was a visitor in Clanton Tuesday.

RIGINAL

FIELD & VEGETABLE SEED IN BULK

We Stress QUALITY

For twenty-five years we have supplied the farmers of this section with planting seeds of dependable quality. Everyone knows that seeds must be dependable, and that is the only kind we sell.

We are prepared to fill your needs, if it is only a small quantity for your home garden or if it is a large quantity for your field. Before you send your order to a mail order house, let us show you that we can serve you better.

Alred Drug Co.

"THE HOME OF QUALITY"

Clanton, Alabama

County Farm Agent's Notes

Compiled by J. W. Fant, County Farm Demonstration Agent for Chilton County

HOW TO OBTAIN GREATEST PROFIT FROM FARM LEGUMES

Auburn, Ala. — Alabama farmers have found that they make the greatest profit from hairy vetch and Austrian winter peas by turning them when the green tops, cut from an area 10 x 10 feet, weigh 15 to 20 pounds.

"Farmers have found it desirable to cut green tops from a representative area 10 x 10 feet and weigh them as soon as rapid growth begins," says J. C. Lowery, extension agronomist. "When the tops weigh 15 to 20 pounds the crop should be turned," he advises.

"Hairy vetch and Austrian winter peas are easily turned with a two horse plow and a twelve-inch rolling coulter. It is a mistake to delay turning winter legumes until the growth is so large that turning cannot be done with a two-horse plow and a rolling coulter.

"A sulky plow with a rolling coulter attached and drawn by three mules is one of the most satisfactory implements for turning winter legumes.

"Corn or cotton should not be planted until at least two weeks after the vetch or Austrian peas are turned.

"The county agent should be consulted about the proper time to turn winter legumes."

MORGAN COUNTY WOMEN CANNED 33,000 LBS. BEEF

Hartselle, Ala.—By filling approximately 11,000 No. 3 cans, one hundred Morgan County women last year canned about 33,000 pounds of beef, according to Erien Rowe, home demonstration agent.

Mrs. J. W. Lynn, Somerville, R. 3., led with over 300 cans weighing nearly 1,000 pounds.

Miss Rowe reports that over 200 pressure cookers and 125 sealers have been purchased by women of the county during the past season. They are used principally in canning meats and vegetables.

RENTAL PAYMENT SCHEDULE

Auburn, Ala.—The rental payment on each acre rented to the secretary of agriculture this year will be 3½ cents per pound on the average yield of lint cotton per acre, with a minimum rental of $18 an acre, announces the agricultural adjustment administration.

Farmers will also receive a parity payment of 1¼ cents a pound on the farm allotment for each farm under contract.

Dr. L. N. Duncan, director of the state extension service, estimates that Alabama cotton farmers will receive over $10,000,000 in rental and parity payments during the year. The total for the entire south is expected to be approximately $130,000,000.

The rental payment will be made in two installments, the first to be paid this spring and the second in the fall. The parity payment will be made late in the year.

FOREST FIRE HAZARD ACUTE

Montgomery, Ala., Landowners are advised by the Alabama Commission of forestry to be particularly alert for woods fires during the month of March. This month, on the average, has a greater amount of rainfall than any of the others, but the succession of reversals from wet to dry periods is very marked. The rains are likely to come in heavy downpours lasting not to exceed a few hours followed by drying winds which quickly exaporate the moisture from the dead ground vegetation.

During this season the warm air heated through the lengthening days by the more direct rays of the sun is contending for position with colder and heavier air from the northern regions which tends to crowd the warm light air out of place by flowing in underneath it. This process results in very strong winds which not only dry out the forest floor after the rains but also drive woods fires quite rapidly over the surface.

The usual cycle appears to be a few days of increasing warmth followed by a rain which in turn is followed by a cold wave and fair dry weather. Forest owners bearing in mind these circumstances usually can readily estimate about when the fire hazard will become quite high. Increased watchfulness for the occurrence of fires and prompt action toward their suppression may save the landowners and the state many hundreds of thousands of dollars.

Judge Fieldelson of Washington, D. C., was a business visitor in Clantol a while last week.

Correct Glasses

WILL PROTECT YOUR EYES

Glasses are more than just something to help you see better.—They are a part of you—and must be made to fit your Eyes, your work and your personality.

I will be in Clanton
At the Exchange Hotel

MONDAY, MARCH 25TH

And the Second and Last Monday In Each Month

I am in my Montgomery office all day Thursday, Friday and Saturday. Sunday hours, 10 to 1 P.M.

DR. S. A. BARSON
OPTOMETRIST

FEET HURT

IF SO, SEE
DR. B. T. WAITES
FOOT SPECIALIST

If you are troubled with Corns, Callous, Bunions, Ingrowing Nails, Athlete Foot, or Fallen Arches, Etc., I can give you permanent relief.

Will Be At
DeMabel's Beauty and Art Salon

Monday, March 25th

Appointments every second Monday and last Monday of each month.

CLANTON METHODIST CHURCH

Dr. A. E. Middlebrooks, Minister

Next Sunday morning the pastor will preach the last sermon in the series on the problem of human suffering. The question will be "How May We Use Suffering?" At 7:00 Dr. D. P. Slaughter of Selma will speak. The public is invited to these services.

The Board of Christian Education met Wednesday night. Plans for organizing classes for our younger adults, 25-40, were discussed. We want all of this age who are out of church school to enroll in these classes. This is the Wesley Fellowship Department of the Adult Division. The board made plans for the standard training class the pastor will teach the week of April 7.

Look forward to Palm Sunday. On this day you will bring to the morning service your Fellowship League of Sharing envelope with your offering for world service. If you failed to get an envelope ask the pastor for one. Special plans are being made to make this the biggest day of the year in our church. Babies will be chistened. Candidates for church membership will be received into the church on this date. This is a part of the program. Look forward to Palm Sunday.

THE STUDY OF DEPENDENT, AND DELINQUENT CHILDREN

The following statement appeared in The Birmingham News Sunday, March 17th:

"The immensility of the problem faced by the state child welfare department this year in providing for the care and proper upbringing of neglected, delinquent and in many cases destitute children throughout Alabama, is illustrated by figures made public on a survey recently completed under the supervision of Mrs. A. M. Tunstall, department director, in 29 of the state's 67 counties.

According to the census taken in 1930 there were in that year, 1,243,196 children in Alabama under 19 years of age, 497,079 of this total residing in 29 counties the survey included, namely Colbert, Lawrence, Morgan, Madison; Jackson, Marshall, Cherokee, Etowah, Calhoun, Cleburne, Talladega, Tuscaloosa, Fayette, Lamar, Sumter, Marengo, Hale, Chilton, Chambers, Lee, Wilcox, Butler, Pike, Barbour, Conecuh, Covington, Houston, Escambia and Baldwin.

Of the 497,079 children under 19 years of age in these 29 counties it was found that 12,935 were dependent, neglected or delinquent. With 2.6 per cent of the children in the counties named dependent, neglected or delinquent, it is estimated that there were 32,323 such children in need of care in the State of Alabama as a whole."

In Chilton County there were found to be 289 dependent, neglected and delinquent children who need special care. Two hundred and forty-three of these children are white and 46 colored. Twenty-one of the 289 were found to be dependent, 272 neglected and 6 delinquent. Thirty-four were attending school, 218 were not attending school and 37 were under school age.

This is not an absolutely accurate picture of the situation because a number of cases have been called to the attention of the child welfare superintendent, which were unknown to her or to the relief administration at the time of the survey. Some of these children are crippled, many are undernourished, a few are blind and many are suffering from defective vision. Some are mentally deficient.

These figures are startling and should be a challenge to every citizen of Chilton County. What are we going to do about it?

VIRGINIA COUNTY WINS THE 4-H CLUB $1,000 CASH PRIZE

Augusta County, Virginia 4-H clubs made the best showing in 1934 of any southern county entered in the national 4-H progress contest, and will receive a $1,000 cash prize, announces the National Committee on Boys and Girls Club Work. A committee of five club leaders judged the entries.

Honorable mention was given Monroe County, Ala., Fulton County, Ga., and Hinds County, Miss. Five other southern states entered a county: Arkansas, Louisiana, North Carolina, Oklahoma and South Carolina. Fine plaques will be presented all competing counties. The 8 counties had an average of 748 boys and girls enrolled in 4-H clubs, and an average of 74 per cent completed their projects.

The grand prize, a $10,000 community club house provided by Sears Roebuck with the other prizes, was won by St. Louis County, Minnesota. Its 4-H enrollment in 1934 was 3,434.

Augusta County was chosen by state club leaders from 11 in the state to represent it in the national contest. The county had 527 members enrolled which completed 95 per cent of the projects begun. Eighty members engaged in demonstration projects and livestock judging team won first in the state and high rank in the na- 405 in judging work, 330 took part in contests or made exhibits at local fairs and club days; and the county's tional contests. Club work is credited with having done much to promote a closer bond between town and country and raised the level of farm practice, living standards and social life.

Augusta County club work was administered by the home demonstration agent with the assistance of the agricultural agent and 33 adult and 23 junior leaders.

Business and education adult groups and the state extension service also rendered valuable aid.

Mr. Hiram Kelley was carried home from Central Alabama Hospital Monday. He was about recovered from injuries sustained last Wednesday when his wagon was struck by a fertilizer truck belonging to Mr. Tom Kemp.

LeRoy Martin and Miss June Cox, who underwent surgical operations for appendicitis at Central Alabama Hospital last Wednesday, are reported well on the way to recovery.

Dr. V. J. Gragg and Dr. J. P. Hayes left last Saturday night for Miami, where they will spend a couple of weeks on a vacation.

GAME AND FISH NEWS

Montgomery, Ala.—The state game and fisheries department is interested in knowing just how early the martins arrived in Alabama this year.

By now martins, no doubt, have been sighted in various parts of the state, but at the suggestion of George B. Ward, Birmingham bird fancier, the department is polling its field staff to determine which locality was the first to see a martin.

Much interest is attached to the arrival of the martins which generally is early in March. They not only are useful in destroying insects, but they fight hawks.

Vestavia, Mr. Ward's beautiful home on Shades Mountain, is a bird sanctuary. Last year the martins put in an appearance there on March 8th. This year the first martin scout arrived one day earlier.

Julian Rice, Montgomery ornithologist, reported the first pair of his colony of purple martins arrived this year on March 5th. This is a little earlier than usual but not a record, he said.

Another martin fan is Pope M. Long of Cordova, who has protected a colony of martins at his home for more than 40 years. He recalls the martins arrived at his place in 1931 on March 2nd, but last year they didn't appear until March 9th.

Mr. Pope required each farm tenant to erect a pole of gourds for martins on every farm owned by him. He uses poles about 25 fet high and places from 12 to 16 gourds on each pole. He says martins prefer gourds and that English sparrows will use them only as a last resort.

LECTURE ON TUBERCULOSIS TO BE AT MONTGOMERY SOON

Announcement is made of a lecture Thursday evening, March 28th, eight o'clock, at the Baldwin Junior High School in Montgomery, by Dr. Arthur Meyers, of Minneapolis.

Dr. Meyers is a nationally known authority on tuberculosis, and his coming to Alabama for this lecture is regarded with much interest by the medical and health authorities throughout the state.

Through Mr. J. L. Bowman, secretary of the Montgomery Medical Society, an invitation is extended to the people of Chilton County to attend the lecture of Dr. Meyers. It is hoped that a large delegation of citizens and health workers will attend.

An infant of Jim Rutherford died at the family home at Chelsea in Shelby County Saturday morning. The remains were shipped here and buried at Mt. Springs Sunday at 11 o'clock.

Hugh Taylor, of Cooper, member of the mercantile firm of Taylor and Calloway, was a business visitor to Clanton Monday.

Mr. Thad Holt, director of Alabama relief administration, of Montgomery, was a visitor to the Chilton county relief office one day last wek.

See Wingard Bros. for your new Spring Dress Prints.

CARD OF THANKS

We wish to express our thanks to the people of Refuge community for the many deeds of kindness shown us during our sickness. Especially do we thank Dr. Lawrence for his kindness, and Rev. M. Lockhart for the gathering of groceries he made for us. May God's richest blessings rest upon each and everyone that lent a helping hand, is our prayer. —Mr. and Mrs. A. N. Mims and family.

WADESONIAN
PROGRAMS

FRIDAY, MARCH 22
Robert Donat, and Elissa Landi in
COUNT OF MONTE CRISTO
SERIAL — RUSTLERS OF THE RED DOG
COMEDY — Topics No. 3
First Show at 7:00; Second Show at 8:30
This Picture Will Be Shown Saturday Night at 10:00

SATURDAY MATINEE and SAT. NIGHT, MARCH 23
Lane Chandler in GUNS FOR HIRE
SERIAL — RUSTLERS OF THE RED DOG
COMEDY — Topics No. 3
Matinee 2:00; First Show 7:00; Second Show at 8:30

MONDAY and TUESDAY, MARCH 25 and 26
Maurice Chevalier and Jeannette McDonald in
MERRY WIDOW
COMEDY — Going Bye, Bye

WEDNESDAY, MARCH 27
George Brent and Josephine Hutchison in
RIGHT TO LIVE
COMEDY Gold Rush

THURSDAY, MARCH 28
Genevieve Tobin and Frank Morgan in
BY YOUR LEAVE
COMEDY — Blasted Event

LIST OF BIRTHDAY PASSES

CLANTON—Morris Popwell, 28; Carl Marlin, 25; Mrs. M. L. Ware, 22; W. M. Parnell, 23; Mrs. J. F. Armstrong, 28; Bert Roper, 26; Rebecca Clackler, 23; John Frank Goodgame, 28; Douglas Lowery, 25; Roland Ellison, 27; Mrs. Wagner, 24. Mrs. Sidney Dubose, 26, Mrs. Arthur Johnson, 26. Julia Edwards, 23; Carl Martin, 23; J. D. Thompson, 26; William Lee Hayes, 23; Mrs. Marie Smith, 25; Helen Mahan, 23; Russell Tatum, 23; MAPLESVILLE—Mr. Werth Foshee, 23; CENTREVILLE—James Newton Langston, 28; COOPER—Ruth Dennis, 23; THORSBY—Houston Blackman, 28.

ADMISSION 10c and 25c

YOU'LL never hear this exclamation again—*after* you have installed an ELECTRIC WATER HEATER. When one of your family wants hot water, all they'll have to do is turn a tap. Instantly, crystal clear water will come gushing forth! And at such little cost!

Rid yourself of this complaint about "no hot water." As little as $3.50 down will introduce the comforts and conveniences of automatic hot water service to your home. You can pay the balance in 30 months.

Now, while our Spring sale makes these low prices possible, is the best time to rid your home of the "no hot water" nuisance *ONCE AND FOR ALL!*

● Remember, too, that an ELECTRIC RANGE means a clean, cool kitchen. Select the model you want *this week!* Prices as low as $77.50. Convenient terms.

ALABAMA POWER CO.

Electricity is CHEAP in Alabama!

REDDY KILOWATT

Your Electrical Servant

"Let me heat your water For bath, laundry or dishes, After you try me you'll find I've gratified your hot water wishes."

POOR OR

We Sell
HUSKY CHICKS
and
PURINA STARTENA

J. L. Ruffin, - Clanton

Mr. W. C. Scott of Atlanta, Ga., labor inspector of the F. E. R. A., is spending several months in Clanton. He is located at the Exchange Hotel.

Dr. N. F. Greenhill of the state department of education spent the day in Clanton last Tuesday.

See Wingard Bros. for your new Spring Dress Prints.

DOWN
GOES THE PRICE OF
SHAVING COMFORT
NOW!
PROBAK
JUNIOR
4 blades
for 10¢
Also in Packages
10 for 25c
25 for 59c
PROBAK
JUNIOR
MADE IN U.S.A.
T. M. REG. U.S. PAT. OFF.
OTHER PATENTS PENDING
Probak Junior fits all
Gillette & Probak razors

Circle No. 6 Met Last Week.—

Members of Circle No. 6 met at the home of Mrs. Grady Heflin at 3 o'clock Monday afternoon, March 11th. After a short business meeting, refreshments were served to the following fifteen members: Mesdames Dewey Eubanks, Will Jones, Dewey Rockett, Clara Curry, Mattie Calloway, Jim Mims, Red Wagoner, Grady Heflin, Archie Harris, D. Y. Johnston, Annie Armstrong, Tom Rockett, J. Curlee, Exey Baker, McMurry, and Miss Lois Rockett.

The next meeting will be held with Mrs. Mattie Calloway Monday, March 25th, at 3 o'clock.

Mrs. Mattie Stoddard of Selma returned home last week, after a visit of several days to her sister, Mrs. M. R. Orr.

Mrs. Latham Ellis and her brother-in-law, Mr. Leroy Martin, of Birmingham were visitors in Clanton a few days last week.

SALE FOR PARTITION

The State of Alabama, Chilton County:

By virtue of an order of Hon. J. Lee Smith, Judge of Probate of Chilton County, Ala., made on the 11 day of March, 1935, I, Omar L. Reynolds, the commissioner named in said order, will sell to the highest bidder for cash, at public sale, at front door of courthouse, Chilton County, Alabama, between the hours of 11 o'clock a.m. and 4 o'clock p.m., on the 8th day of April, 1935, for the purpose of distribution among Viola Jones, J. Walter Smith, Robert Smith, V. G. Smith, Mrs. Mattie Lou Patrick, Mrs. Leila Belle Moore, Annie Mae Black, and Ruth Kate Smith, and Mary Will Smith, Charles Smith, and Paul Smith, minors, subject to dower or homestead right of Mary Smith, being the children and widow respectively, of Will Smith, a deceased joint tenant, joint owners, on the following terms: said property will be sold for cash; the following described property, viz: will be sold first in parcels and next en masse.

The first parcel to be sold being the south half (S½) of the northeast quarter (NE¼) of the southwest quarter (SW¼) less one acre in the southeast corner, of section 23, township 22, range 14. The second parcel to be sold being the north half (N½) of the northeast quarter (NE¼) of the southwest quarter (SW¼) and a strip one acre wide along and across the entire south side of the southeast quarter (SE¼) of the northwest quarter (NW¼) of section 23, township 22, range 14, and containing 26¼ acres, more or less, and situated in section 23, township 22, range 14. The third parcel to be sold being the northwest quarter (NW¼) of the southwest quarter (SW¼) of section 23, township 22, range 14. Said lands containing in all 85¼ acres, more or less, and being situated in Chilton County, Alabama, said lands after first being sold in parcels, shall then be sold en masse and the highest bid for the property en masse or the sum total of the sale in parcels shall be accepted as the legal bid.

This 14th March, 1935.

OMAR L. REYNOLDS,
Commissioner.

3-14-4teh

REMOVAL NOTICE

I have removed my office from the Popwell Building back to the Hospital. Mrs. Gragg will be there in charge of accounts and records. All who wish to see about their accounts are requested to come to the Hospital.

Dr. V. J. GRAGG

See Us Before You Buy Your
FERTILIZER

Royster Boll Filler — By F. S. Royster
Sco-Co — By So. Cotton Oil Co.
Red Cross Brands — By Ala. Chemical Co.
Reed's Truck Grower — BY REED PHOSPHATE CO., NASHVILLE, TENN.
Day Break — BY FEDERAL CHEMICAL CO., NASHVILLE, TENN.

Nitrate of Soda
All Kinds: Chilean, Old Fashioned, Bull Dog. Also Arcadian Nitrate Soda

If you live out several miles we will deliver your Fertilizer to your farm for only a small charge. Our prices are as low as will be found anywhere in this section of the state.

R. W. LOWE
South Clanton, Ala.

IMPROVED UNIFORM INTERNATIONAL SUNDAY SCHOOL Lesson

(By REV. P. B. FITZWATER, D. D., Member of Faculty, Moody Bible Institute of Chicago.)
© Western Newspaper Union.

Lesson for March 24

PETER DESCRIBES THE CHRISTIAN LIFE

LESSON TEXT—I Peter 3:8-18.
GOLDEN TEXT—But sanctify the Lord God in your hearts: and be ready always to give an answer to every man that asketh you a reason of the hope that is in you with meekness and fear. I Peter 3:15.
PRIMARY TOPIC—Pleasing Jesus Every Day.
JUNIOR TOPIC—Jesus' Way of Living.
INTERMEDIATE AND SENIOR TOPIC—Living Like a Christian.
YOUNG PEOPLE AND ADULT TOPIC—Practicing Our Christian Profession.

Having given instructions to citizens (2:13, 14), servants (2:18), wives (3:1-6), and husbands (3:7), Peter now sets forth the attitudes and motives which are required for the perfection of all the relations of human life.

I. Characteristics of the Christian Life (vv. 8-11).

These find expression in personal attitudes and manner of living.

1. Toward fellow believers (v. 8).

a. "All of one mind." This means unity of thought and feeling. Christians being united to the one Lord Jesus Christ, animated by the one Holy Spirit and governed by the one Book, the Holy Scriptures, will inevitably come into possession of like mindedness.

b. "Having compassion one of another." This means more than sympathy in times of sorrow. It means the sharing of joys as well as sorrows.

c. "Love as brethren." Being of the one family, a common affection should dominate its members.

d. "Be pitiful." This means tender heartedness, expressing itself in sympathy toward the helpless and needy

e. "Be courteous." This means friendliness, Christian politeness.

2. Toward the world (vv. 9-11).

a. "Not rendering evil for evil." Positively expressed, this means doing good for evil. The natural man renders evil for evil. The believer has been called thus to manifest the spirit of Christ.

b. "Eschew evil and do good" (v. 11). This means to shun or turn away from evil. It means the bending away from one's course at the approach of evil and the positive doing of good.

c. "Seek peace, and ensue it." It is not enough for a believer to refrain from conflict. He must bend every energy in the direction of peace.

II. Incentives to Christian Living (vv. 12-14).

1. "The eyes of the Lord are over the righteous, and his ears are open unto their prayers" (v. 12). God not only takes account of their efforts to live righteously, but his ears are open to hear their cries for help.

2. "The face of the Lord is against them that do evil" (v. 12). God will surely visit in judgment those who depart from the way of right living.

3. God will protect and keep those who will bend their energies to the doing of good (v. 13).

4. Happiness in suffering (v. 14). This means the suffering which results from the pursuing of the ways of righteousness.

III. How the Christian Life Can Be Lived (vv. 15, 16).

It cannot be lived in the power of human strength. A divine dynamic is provided.

1. "Sanctify the Lord God in your hearts (v. 15). The Revised Version says, "Sanctify Christ as Lord," enthrone Jesus Christ as the Lord of life.

2. Be ready to give a reason for your hope (v. 15). A Christian should have an understanding of his faith, such as to give a reason to the inquirer. The Christian's faith rests upon the highest reason.

3. Live a conscientious life (v. 16). One's life should be so lived that the consciousness that actions are consistent before God and man is possible. Such a life will put to shame evil men who falsely accuse and despitefully use the believer.

IV. The Issue of the Christian Life (vv. 17, 18).

Christ said to the disciples that they would receive the same treatment that the world accorded him. Paul says, "All that will live godly in Christ Jesus shall suffer persecution" (II Tim. 3:12). If God wills that we suffer for well doing, let us rejoice, looking to Christ as our supreme example.

Greatness and Humility

I believe that the first test of a truly great man is his humility. I do not mean by humility doubt of his own power, hesitation of speaking his opinions, but a right understanding of the relation of what he can do and say to the rest of the world's doings and sayings.—Charles Spurgeon.

Helps to Better Faith

Every noble act of devotion to truth every pure life unstained with evil every word of pity, every instance of forgiving goodness, helps us to a better faith in that divine and eternal goodness which has no variableness or shadow of turning.—Dr. J. F. Clarke.

Try It Yourself

Whatever may be said of the philosophy of Coleridge, his proof of the truth of Christianity was most simple and conclusive. It consisted in the words, "Try it for yourself."

C. E. Cagle, disabled World War veteran, of Stanton, was a visitor to Clanton Monday.

UNIVERSITY NEWS

University, Ala.—The program in nursing education which was successfully introduced last summer in the University of Alabama Summer school will again be available this summer, Dr. John R. McLure, director, announced. Dr. McLure added that Miss Katherine Dick, registered nurse and B.S. in education, will return as instructor in nursing educaton. As was the case last summer, the program is made possible through the cooperation of the Alabama state nurses association.

The courses to be offered during the first term of the summer session from June 10 to July 19, include supervision in schools of nursing, principles of teaching in public health and nursing specialties, and the essentials of phychiatric nursing. The last two named were not offered last summer.

These courses will be open to registered nurses and graduates of approved schools of nursing. Nurses who cannot present a certificate of graduation from an accredited high scrool but who are twenty years of age or more, on application may be accepted as special students, authorities pointed out. In addition to the professional courses, appropriate courses in other fields of study will be available to nurses attending summer school.

Miss Dick, who will conduct the courses, is now connected with the Bloomingdale Hospital at White Plains, N. Y. She is a graduate of Southwest Teachers College, the St. Joseph School of nursing, St. Joseph Hospital, Chicago, and the University of Texas. She served for three years in the St. Joseph School as assistant director of nursing service, and for two years was instructor in nursing the St. Joseph School of nursing, Houston, Texas.

The committee on education of the Alabama State Nurses Association, which has cooperated with summer school authorities in making this work available to Alabama nurses and in the preparation of courses for the 1935 summer session includes Miss Ann Beddow, Birmingham, chairman; Sister Valoria, St. Margaret's Hospital, Montgomery, vice chairman; Miss Zoe LaFarge, director public health nursing service, Jefferson County, Birmingham, and others.

Mary Randolph Phelps, Bluefield, W. Va., was chosen president of the Y. M. C. A. cabinet at the University of Alabama at the annual election of officers. Anne Calhoun of Eufaula was elected vice president, and Mary Tabb Lancaster, Tuscaloosa, was selected secretary. The election for treasurer has not been finished, and there still are two candidates in the running for the office. They are Connie Wright, Springville, and Mary Chapman, Eclectic.

The Y. W. C. A. was voted the most helpful organization on the campus by the girls of the freshman class at the university. Activities of the organization for the past year include the sponsoring of freshman week and of the University Red Cross drive, and putting on with the Y. M. C. A. the annual Christmas party for the county poor children.

Dean D. S. Lancaster, dean of men at the University of Alabama, opened the first annual conference of the Southern Conference on Swimming with the hope that the conference would be made an annual affair. The conference, being held at the University of Alabama, is under the direction of Frances Greenwood, chairman of the southern water sports committee, and instructor n swimming at the University.

Visitors at the conference were welcomed by Dean Lancaster, Dean Agnes E. Harris, dean of women at the University; Dr. Ethel Saxman, head of the department of physical education, and Miss Greenwood. Following this Miss Greenwood outlined the purposes of the conference, to secure standardization of swimming strokes and to consider the problem of status officials.

Following this Miss Alfroda Moscrop, head of the department of the physical education at Alabama College, discussed the work and rating of swimming officials. "An official's job," she said, "is to make the competition enjoyable and fair to all who are taking part in it." The good official is one who knows how to handle situations and make decisions under stress.

The second day of the conference was devoted to demonstration of swimming strokes, skills and diving. After the demonstration a round table discussion was held to work out the points of difference. The session closed today with a swimming party in the morning and a special luncheon.

Dr. Stuart J. Lloyd, dean of the medical school at the University of Alabama, and president of the Tuscaloosa County Medical Association, and James A. Mayfield, secretary of the Tuscaloosa County Association, have been elected delegates to the annual meeting of the medical association of the state of Alabama.

TRADE at HILL'S—WE APPRECIATE your BUSINESS

Full Cream CHEESE Pound 20c

HILL GROCERY CO

Royal Blend — Pure Santos
Coffee Lb Bag 17c - 3-lb Bag 50c
FIT FOR A KING 2-Lb For 45c

Choice Blue Rose RICE 3 lbs 13c
WESSON OIL Pint Can 22c Quart Can 43c

Potatoes 10 Lb Bag 14c
Cameo Oleo Lb Carton 15c

Compound LARD 4 Lb Carton 58c
FLOUR
WHITE TIP 24-lb bag 99c
CIRCLE "H" 24-lb bag 89c

O. K. Laundry SOAP 4 Giant Bars 15c
Sugar 10-lb paper bag 48c cloth bag 50c

TOMATOES Hand Packed No. 2 Can
PEAS Housewife Pride No. 1 can
KRAUT Stokely's No. 2 can
STRING BEANS Miss Lou No. 2 can
SPAGHETTI Ritter's large can
LYE HOMINY Stokely's No. 2½ can
PIE PEACHES Blue Jay No. 2 can
STRAIGHT OR ASSORTED 3 CANS FOR 25c

NOTICE TO CONTRACTORS

Proposals will be accepted by the County Board of Education for the erection of a school building in Collins Chapel community, located four miles east of Thorsby. Proposals will be accepted at the office of the county superintendent of education of Chilton County until noon Friday, March 22, and then publicly opened. Plans and specifications are in file in the office of the County Superintendent of Education and may be taken from said office upon the deposit of $5.00. Four bids are requested on this project, as follows:

1. Four-room frame building.
2. Five-room frame building.
3. Four-room brick veneer building.
4. Five-room brick veneer building.

Surety bond or cashier check in the amount of the contract must be deposited with the County Superintendent of Education within ten days after the acceptance of the bid.

The County Board of Education reserves the right to reject any or all bids on this project.

LUTHER E. LITTLE,
Superintendent.

Miss Mary Ellis of LaFayette, Ala., spent the week end in Clanton with her parents, Mr. and Mrs. John T. Ellis.

The Story of the Bible Told in Pictures

Christ Betrayed by Judas' Kiss.—The betrayal of Christ by Judas is told in Matt. 26, Mark 14, Luke 22, and John 18. Luke describes the meeting of Jesus and Judas as follows: "And while He yet spake, behold a multitude, and he that was called Judas, one of the twelve, went before them, and drew near unto Jesus to kiss Him. But Jesus said unto him, Judas, betrayest thou the Son of man with a kiss?"—Luke 22: 47-48. This illustration is from Merian's story of the Bible in pictures, engraved in 1625-1630.

RIGINAL

Bowen L. Jones Died Wednesday

Bowen L. Jones, age 73, prominent business man of Clanton, and former Sheriff of Chilton County, died about 3 o'clock Wednesday morning at his residence in Clanton, after a long illness.

A few weeks ago Mr. Jones returned to his home from a Birmingham hospital, where he received treatment for some time. He had been in failing health for more than a year, and several months ago was forced to retire from active business at his store.

Mr. Jones was elected sheriff of Chilton County in November, 1910, and served in that office one term of four years, from January 1911 to January, 1915. Since retiring from the office of sheriff he had been engaged in the mercantile business until ill health forced him to close his store a few months ago.

Born and reared in the Mulberry community, Mr. Jones a native son and lifelong resident of Chilton County.

Surviving him are his widow, Mrs. Emma Jones; four daughters, Mrs. Charles Huggins, Birmingham; Mrs. Ida Holt, Atlanta; Mrs. Cecil Todd and Miss Alma Jones, of Birmingham; two sons, Otto, of Clanton and Jack, of Lay Dam; five brothers, R. J., of Clanton; B. H., Charles and Durwood, of Mulberry; and B. E., of Montgomery; three sisters, Mrs. Fred Martin, Gulfport; Mrs. E. L. Swann, Ensley; and Mrs. David Vines, Selma.

Funeral services will be held at the residence at two p.m. today (Thursday), conducted by Rev. A. E. Middlebrooks. Burial will be at Clanton cemetery with Spigener in charge.

ISABELLA NEWS

The Sr. Class of Isabella met recently and elected their officers for this year. They are:

A. D. Headley, president; Leo Deason, vice president; Lora Deen Chambers, secretary and treasurer; social committee, Leo Deason, chairman; Margaret Owen, Mazine Oden, Woodrow Durbin; Willodean Collins, reporter.

They met again March 14th and elected "Who's Who" in the senior class. They are:

Prettiest girl, Lora Deen Chambers; most handsome boy, Woodrow Durbin; neatest girl, Maxine Oden; neatest boy, Carson Williams; best girl sport, Margaret Owen; best boy sport, Leo Deason; most dignified girl, Willodean Collins; most dignified boy, James Calfee; most popular girl, Lora Deen Chambers; most popular boy, A. D. Headley; biggest booster, Alato Chambers; most homely girl, Emma Lou McCraw; most homely boy, Mitchell White; best all around girl, Lora Deen Chambers; best all around boy, Carson Williams; most loyal girl, Maxine Oden; most loyal boy, James Veazey; most intelligent girl, Lora Deen Chambers; most intelligent boy, A. D. Headley; most conceited girl, Willodean Collins.—Reporter.

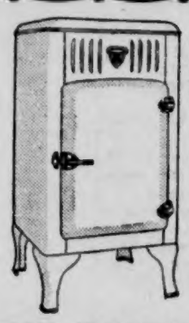

CROSLEY SHELVADOR REFRIGERATORS

Unsurpassed for

DEPENDABILITY — CONVENIENCE
SERVICE — BEAUTY

See the Complete Line at

WHALEY FURNITURE CO.

Montevallo, Alabama

DINE HERE

Any Day

Prompt Service

We Serve
REGULAR DINNERS
Daily

25c to 65c

Our Hobby is
Good Coffee
You will like it

We serve the finest
Western Meats
to be had

Ask for some of our
FRESH WATER FISH
We have it most all the time

MATT'S

LUNCH SHOPPE
CLANTON - ALABAMA

CLARA MAE ROGERS LEADS IN C. C. H. S. BEAUTY CONTEST

The popular song, "Beauty Must be Loved," is being proved, only the Jr. class of C. C. H. S. has found a better way than saying it with mere music. Gee whiz! You and I are also saying it, get me, and with votes, in the Sr. II's "Search for Beauty."

This contest is exclusive as well as hotsy-totsy. It includes blondes, brunettes, titians, Harlows, Garbo's, or what have you? Each, in her own charming way, seeks to entice you and oh, that mouth, those eyes and that nose makes you dig deep in the "ole stockin'," and rake in the change.

Only one penny for one vote.! What a break! It affords a chance for you to name your favorite lass, Miss Chicohi.

How can you resist those utterly tempting posters 'round town that speaks too plainly of the pulchritude, the appeal, the exotic charm and the angelic sweetness of these devastating heart snatchers.

Place your votes at Alred Drug Co. If you can't figures out the most georgeous, why play square and put a couple hundred per capita?

Incidentally, boys, how would you like to be prince consort to a famous beauty? Girls, don't you ache to have her in your class? Mother, dad, family, wouldn't your home be brightened by her golden loveliness?

Juniors! Seniors! Sophs! Frosh! Don't you want to claim her? You have our permission. Opportunity is knocking. Today Miss Clara Mae Rogers leads by the tilt of her dainty nose. Here's how! Who will be leading Friday night? Come to C. C. H. S. and see for yourself.

EXPECT TO CONTINUE GRAMMAR SCHOOL FOR ONE MORE MONTH

Present indications are that the efforts to continue the Clanton Grammar School another month will be successful. The seven-months term expires Friday of this week, but plans are made by the trustees to definitely determine by that time if the necessary money to continue another month can be raised.

The Town of Clanton has contributed $400 for the purpose of helping to keep the school open. More than a hundred students have pledged to pay three dollars each for the term extension. A canvass of the citizens of Clanton will be made this week to raise the balance of the money necessary.

It is thought reasonable to assume that announcement can be made Friday that the pupils can come back again next Monday and continue for another month in school.

OLD TIME SINGING, CENTER HILL

I wish to announce that there will be an all day singing at Center Hill on the 5th Sunday of this month in the old Christian Harmony books. So come on over old folks, and young, and let's have a good time together. Last but not least, bring a well filled basket.—Yours, J. E. Cobb.

C. O. LAWRENCE, M. D.
Upchurch Bldg.
Phones: Office 28-J; Residence 161-W; Office Hours 9 to 11 a.m. and 2 to 5 p.m.
Sundays by appointment only
Special attention to diseases of Eye, Ear Nose and Throat

PERCY M. PITTS
Attorney-at-Law
Johnson Building
CLANTON, ALABAMA

OMAR L. REYNOLDS
Attorney-at-Law
Office Opposite Court House
CLANTON, ALA.

NAPOLEON S. JOHNSON
M. D.
Obstetrics and
Diseases of Children
Office Hours—9 to 12
CLANTON, ALA.

DR. O. C. MASTIN
Clanton
Office in New Hayes Bldg
Special attention to chronic diseases and diseases caused by infections and toxemias; blood poison, inflammation, etc.
(12-1-34)

GRADY REYNOLDS
Attorney-at-Law
Office Opposite Court House
CLANTON, ALA.

WADE'S GROCERY & MARKET
SANITARY GROCERY & MARKET

Food SPECIALS This Week

SUGAR 10 lbs 47c

Milk, 3 large or 6 small 17c
Armour's Potted Meat, 3 for 10c
String Beans 3 No. 2 cans 23c
No. 2 cans Peas, 3 for 23c

2-lb can Clabber Girl
Baking Powder - - 20c

BOILING MEAT lb - - 15c
3-lb pkgs GRITS 2 pkgs 25c

Regular 5c Bars
OK Soap 7 for 25c

Heinz BABY FOODS Assorted 2 for 15c
1-lb bar BIG DEAL 3 for 10c

5c cans American
Sardines 7 for 25c

No. 1 tall sliced Table Peaches 2 cans 25c
No. 1 Irish POTATOES 10 lbs 15c

Regular 5c pkgs
SALT 3 pkgs 10c

Cobbler or Triumph Seed Potatoes PECK.... 30c
14-oz Catsup 2 for 25c
Crackers 1-lb box 10c

Matches 3 boxes 10c

MARKET SPECIALS

Sliced Bacon pound 29c
End Cut Cured Ham, lb 25c
Meat for Loaf pound 12½c
Weiners pound 17c
Fresh Sausage pound 15c
Beef Stew, Rib and Brisket, lb ... 7½c

GOWAN & GOWAN
Dentists
General Practice
J. E. Gowan J. S. Gowan
Clanton (7-1-35) Alabama

A. B. FOSHEE
Attorney-at-Law
Upchurch Bldg.
CLANTON, ALABAMA
9-6-35

Just a word about the SERVICE at the
MOLTON HOTEL

FIFTH AVENUE AND TWENTIETH STREET

THERE'S a pleasant, friendly atmosphere about the Hotel Molton—a delightful informality and unobtrusively efficient service that appeals to discriminating guests. While Molton service is punctilious, it is entirely lacking in that stiff formality one often finds in larger metropolitan hotels. That's why the guests who stop here once feel like they're coming home when they return to see us.

RATES
AS LOW AS $1.50

J. A. DRIVER, Mgr.

THE FAMILY NEXT DOOR

POOR OR

at MAZAR'S

Snappy
Singles
Double Breasters
Bi-Swings
Gathered Backs
Light Weights

they are here, MEN!

the NEW Spring SUITS

Be the first to step out in one of these new spring models. For cut, tailoring, smart fabric — Man, they are 100 per cent good Lookers. They are DIFFERENT.

Featherweights
Air-Kool HATS
Grays-Browns
Blacks-Blends
Complete Range
of sizes

BELTS

— SCHOOL TEACHERS —

You can do no better than come to MAZAR'S and dress up before you go to the A. E. A. We can fit you up to the queen's taste—and you will find it will save you money.

- MORE SHOES COMING -

We have been compelled to wire for more spring and summer shoes. They will be here this week and remember we have them in AAA to C last.

Remember Our Weekly Bargain Specials

MAZAR'S Your Store

Clanton, Alabama

CENTER HILL NEWS

News is slim from these hills this week but here's what little we have.

Sewell Miller is still on our sick list. He is in bed and not improving much.

Some of the boys from this place attended the basketball tournament in Sylacauga last week end, namely, Mr. J. T., Mr. Alton and Mr. J. O. Cobb, bringing back first trophy of class B.

Mr. J. E. Corey spent last Friday afternoon with his sister, Mrs. Elzie Carroll of Pleasant Grove community.

Mr. and Mrs. William Price, Misses Mary and Eula Price, Addie Butler, Mr. Burbie Price, Mr. Floyd Scott and Mr. Lewis Webb attended a birthday celebration and entertainment at Mr. Ward Thrash's Saturday night, celebrating Mrs. Thrash's birthday.

Mrs. B. F. Lowery and children are spending a few days with her parents, Mr. and Mrs. B. L. Cobb.

Miss Irene Lesley of Clanton spent Sunday with home folks. Miss Pauline Lesley returned to Clanton with her to spend a few days.

We are glad we can say Dorothy Lee Collum is better. She is able to sit up in bed.

Mr. Lloyd Cobb visited in Aldrich Sunday.

Mrs. Bernice Scott and daughter, Doris, were in the community visiting Monday.

Mr. Doyle Miller and family, Mr. Franklin Miller and wife were here for a week end visit with Mr. T. M. Miller and family, Mr. and Mrs. Alton Cobb also spent Sunday with them.

A great surprise was sprung on some here Friday by seeing Mrs. Mattie Barnes and Miss Coqueese out visiting neighbors. On their trip they visited Mrs. Tommie Satterwhite and daughters. They were accompanied by Mrs. L. E. Garner and also called on Mrs. J. W. Collum.

Mr. and Mrs. Leo Cobb were the spend the day guests of Mr. and Mrs. B. L. Cobb and family Sunday.

Everybody remember next Sunday afternoon is our regular singing evening. Come and bring someone with you.

Mrs. Carl Davenport is staying with her parents, Mr. and Mrs. W. A. Collum the first days of this week.

Mr. and Mrs. Jess Matthews and Iona Collum visited relatives near Wessington and Oak Grove last week end.

On the fifth Sunday in this month there will be a singing in the old books at this place. Come and bring your books and a lunch and enjoy the day singing praises to the King above.

Leonard Ray left Monday morning for Mobile where he will go to work for a Mr. Hayes.

See Wingard Bros. for your new Spring Dress Prints.

J. W. FOSHEE DIED THURSDAY

J. W. Foshee died at his home in South Clanton about 11:20 o'clock, March 14. He had been sick for several weeks bearing his affliction with patience. How comforting to the bereaved ones to remember the words he left behind. His place will ever be vacant in the home, and the memory of his life will always be with us.

His genial disposition was always used to make friends, for himself. He not only made friends, but kept them, and was loved by all who knew him.

In addition to his wife, he is survived by eight children: Mrs. Della Thomas, of Cook Springs; Mrs. Zora Belle Walker, of Birmingham; Mrs. Junie Simpkins, of New Orleans, Harvie, Sie and Luther, of Clanton; Wornie of Birmingham and Dewey of Las Vegas, Nev., two brothers, B. G. and Charlie of Clanton and two sisters, Mrs. Mary Burnette, of Elmore; and Mrs. Laura Maddox of Clanton.

The funeral was held at Clanton Baptist Church, conducted by Rev. S. J. Ezell and Rev. Honeycutt. Interment was made in Clanton cemetery, with Martin and Sons in charge. To the bereaved family we can only say "Thy will be done."—His Niece.

HIGHLAND NEWS

Our singing society met last Sunday afternoon with a very small crowd. We had a few visitors which we were really proud of. We are sorry our singing wasn't any better but the books were new and our crowd was small, and we did the best we could. Visitors, don't get discouraged, this is the first time we have had a failure since our singing society was organized, and we hope to have a better singing next time, and we want you all to come back and bring someone with you.

The opening song was led by our chairman, Mr. E. T. Weldon, after which prayer was led by Mr. J. M. Parrish. Directors for the afternoon were as follows. Coy Lockhart, Fonzie Coe, Houston Melton and Miss Gladys Wyatt. Pianist for the afternoon was Miss Dessie Wyatt. Closing prayer was led by Mr. Sovereign Dickey.

Don't forget, we have our singing every third Sunday afternoon. Everybody come next third Sunday and let's try to make it the best.—Secretary.

ENTERPRISE NEWS

We played our final game of basketball at the Calera tournament Saturday, March 16th.

Enterprise has played fourteen consecutive games without a single defeat by any team in the county. The scores were: Enterprise 12, Thomas Jr. 3; Enterprise 38, Vermont 9; Enterprise 23, Concord 2; Enterprise 20, Stanton 10; Enterprise 18, Cooper 6; Enterprise 15, Vermont 10; Enterprise 25; Union Grove 10; Enterprise 14; Stanton 10; Enterprise 18; Union Grove 10; Enterprise 17, Thomas Jr. 10; Enterprise 19, Cooper 8; Enterprise 22, Union Grove 18.

Two of the fourteen games were forfeited to us because some of the schools played ineligible players.

The following is our line-up of main and substitute players: Forwards, Earl Yeargan, J. E. Ray; center, Euell Vance; guards, Elbert Chandler, Bill Boockholdt and George Bowles, with Archie L. Stroud acting as coach.

GUARANTEED
RADIO and ELECTRICAL SERVICE
Outdoor Advertising
J. B. DOWNS, JR.
Phone 2003
Clanton, Alabama

ADMINISTRATOR'S SALE OF PERSONAL PROPERTY OF THE ESTATE OF A. A. AYERS, DECEASED.

NOTICE: I, the undersigned administrator of the estate of A. A. Ayers, deceased in and by virtue of an order of the probate court dated on the 16th day of March, 1935, I will proceed to sell the hereinafter described property to the highest bidder for cash, where the property is located two and one-half miles on the old Thorsby road from the town of Clanton at the place known as the A. A. Ayers place. The sale to begin promptly at 10:00 a.m. on Saturday, March 30, 1935. The personal property to be sold among other things consists of the following:

Farm Implements: Mowers, hay rakes, cultivator, disc plows, wagons, grain drill, thrash and engine, reaper, crusher, grist mill, saw mill, boilers and engine. Ford truck, Studebaker car, harness, belts, 4 new tires and tubes, 29 x 4.40; 1 roll of chicken wire, 7 gallons of roof and barn paint; Blacksmith tools, tire binder and shrinkage, hay, and also house furniture.

Remember the date, Saturday, March 30, 1935, at 10:00 a.m.

A. H. COLLINS,
3-21-1tpd Administrator of A. A. Ayers, Estate.

NOTICE OF APPOINTMENT

The State of Alabama, Chilton County, Probate Court. Estate of A. A. Ayers, deceased.

Letters of administration of said deceased having been granted to the undersigned on the 2nd day of February, 1935, by the Hon. J. Lee Smith, Judge of the Probate Court of Chilton County, notice is hereby given that all persons having claims against said estate are hereby required to present the same within time allowed by law or the same will be barred.

A. H. COLLINS,
3-21-3tcc Administrator A. A. Ayers, Est.

CAUTION TO MARK ANY U. S. MOVE ON EUROPEAN CRISIS

Washington, March 19.—A protest against Germany's violation of its peace treaty with the United States was held under consideration Tuesday by the Roosevelt administration but against this was balanced a keen desire to avoid any entanglement in the latest European crisis.

This country's diplomatic chiefs were known to feel that there were grounds for representations to the German government, since Adolf Hitler's defiance of armament clauses in the Versailles Treaty also disregarded similar provisions in the German-American treaty. But it was reiterated officially that no communication had been dispatched to the Reich.

President Roosevelt continued conferences with Secretary Hull and Norman H. Davis, American ambassador-at-large, and officials conceded privately, that it was a safe assumption that this government was provoked by Germany's abrupt action.

At the White House it was made clear early in the day, however, that the president would not be rushed into any precipitate action involving the United States in European affairs until the entire situation had been thoroughly analyzed. — Birmingham Age-Herald.

DIXIE'S VETS MAY MEET AGAIN

Nashville, Tenn., March 19.—Though for a time it seemed their own Southland had turned a cold shoulder to the United Confederate Veterans, Gen. Harry Rene Lee Tuesday felt confident they would have a reunion somewhere this year.

Following an announcement from Jackson, Miss., recently that the Mississippi Legislature would be asked to appropriate $15,000 for expenses for a convention in that city, the 89-year old chief of staff of the U. C. V. was more optimistic about the matter than he had been for some weeks.

He estimated it would cost between $15,000 and $20,000 to get the aged men together once more, wearing their old gray uniforms and sitting about in the sun swapping war yarns.

There's a possibility that New Orleans as well as Jackson may open its arms to the old soldiers. Lee had had from the Louisiana city everything but final confirmation of an invitation, he said. Mayor A. Semmes Walmsley informed him some time ago he would like to have the veterans meet there.

"We'll go somewhere," Gen. Lee said. "I'm not uneasy." At one time a total of 14 cities had issued invitations. Some were too small to accommodate the crowds. One by one the others fell by the wayside, notifying the U. C. V. office they could not raise the necessary money.

Expenses were estimated on the basis of the cost of the meeting at Chattanooga last June where 746 veterans 72 of their wives and 307 widows were entertained. The cost was more than $20,000, but Lee said it need not be so much this time.

He believed that either Jackson or New Orleans would draw big attendance because of accessibility to states west of the Mississippi River. "We can count on 1,000," he said. But others pointed out that veterans are dying off rapidly and many of them are unable to travel.

COTTON POLICY OPPOSED

Selma, Ala., March 19.—More than 1,050 letters, already in hand, will be sent to Alabama's congressional representative protesting the present cotton policy of the government, according to C. W. Crook, of Selma, member of the Cotton Industries Association.

The protests oppose further government loans of a price-fixing nature; further operation of cooperative associations financed by the government in competition with private business, and further continuation of the Bankhead act.

According to Mr. Crook, the association claims the yearly production has been decreased to a point where the price of cotton is pegged above the world price, thus freezing millions of bales out of regular trade channels into a government surplus or carryover.

The association favors tariff adjustments, and domestic allotment plan which would permit normal production at world prices, like that proposed by the state commissioner of agriculture for Texas.

OBITUARIES — IN MEMORY

It becomes necessary for us again to call attention to the fact that we make a charge of one cent per word for all obituaries over 150 words published in The Union-Banner. So, if you want an obituary, or in memory article, published about a departed friend or relative, it must be confined to not over 150 words, or else money order for the remainder should be included if sent by mail, as outlined above.

If obituaries are sent in containing over 150 words and no money accompanies same, it will be either omitted entirely or, if possible, condensed to come within the requirement, and published.

THE UNION-BANNER.

The fifth Sunday in this month, March 31st, has been announced as the day for the annual old folks and ministers day at Friendship church.

FRIENDLY SINGING SOCIETY

The society met at Pleasant Hill last Sunday afternoon with a very good attendance and singing. The opening song was sung by the president, Mr. Emmette Wilson, and prayer by Rev. W. E. Robinson.

Directors were: Mr. Jesse Driver, Mrs. J. D. Collins, Jr., Mr. Andrew Blow, Mr. P. M. Cleckler and Mr. Wilson. Pianists for the afternoon were: Mrs. James Gillespie and Mrs. Eula Martin. The society was dismissed with prayer by Mr. J. M. Parrish.

Next Sunday afternoon the society meets with Friendship, so bring your new books and enjoy the evening.

PLEASANT GROVE
JEMISON

Some of our sick are better. Mr. Charley Childress is back home after an operation in the Woodlawn Hospital and is doing fine.

Mr. J. Z. Woodley had an operation on one of his eyes last week and is back home doing fine.

Mrs. Sam Woodley is not getting along so well as we would wish, but we are hoping that she will soon be well.

Miss Elizabeth Davenport spent the week end with her aunts, the Misses Dulcie, Delia and Effie Champion.

Mrs. Walter Lenoir and Miss Mary Lee Compton were the guests of the Misses Champions Friday evening.

Mr. and Mrs. Clyde Coffer, Mr. and Mrs. W. E. Miskelley, Mr. James Wright, Mr. Ershel Spivey, Misses Dulcie and Effie Champion and Edith Davenport went to Clanton Saturday.

Mrs. Dayton Chapman and little daughter, Pat, and Miss Myrtle Price visited Mrs. Chapman's father, mother and family, Mr. and Mrs. C. W. Wells, Saturday.

Mr. and Mrs. R. V. Compton visited his father, mother and family, Mr. and Mrs. Ed Compton, Saturday night and Sunday.

Mr. Ershel Spivey and Mr. Thurman Childress were guests of Mr. Maurice Wright Sunday.

Misses Dulcie Champion and Edith Davenport were guests of Miss George Spivey and daughter, Laurene, Sunday.

Misses Laurene Spivey and Edith Davenport spent a while with Mrs. Vasteen and Miss Alvis Davenport Sunday morning.

The Prices were guests of Mr. and Mrs. W. E. Miskelley Saturday night.

Mr. and Mrs. W. E. Miskelley and Mrs. Ida Billingsley visited Mrs. Roxie Price and family Sunday.

Mr. Lanc Franklin visited his home here Sunday.

Mr. J. A. (Avie) Champion's family of Baldwin county have the measles. He is one of our old neighbors.

Mrs. Frank Davenport and daughter, Edith, and little son, James Frank, spent one night last week with Mr. and Mrs. Monroe Franklin and Mrs. Franklin's mother, Mrs. Dovie Dawson.

MT. ZION NEWS

We had a very small crowd out Sunday, but our Sunday school is doing just fine. We had some visitors which we were glad to have. Next Saturday night and Sunday I want everybody that can to come, for Bro. Willy Davis is going to preach for us. We sure are glad to have him with us. So everybody come for you are surely welcomely invited.

We have prayer meeting every Sunday sight. We have a good Sunday school and everybody is welcome to come and help us out. We are always glad to have visitors with us.

All the sick are about to get back to their standpoint. We are sure glad. We are also glad to see the beautiful sunshine.

Mr. and Mrs. Gurtha Vines were the week end guests of his father, Mr. Jim Vines. Their children attended Sunday school Sunday. Everybody was glad to have them out with us.

So now lets everybody come on out and have a good prayer meeting and Sunday school.

See Wingard Bros. for your new Spring Dress Prints.

Look Your Best

And remember the right Shoes and Hosiery add much to your appearance

We are featuring a large assortment of the popular brown and white shoes at

$1.98

Others at $2.95

LADIES CHIFFON HOSE in the new colors at

59c - 69c - $1

BEN'S

Clanton, Ala.

SINGING AT FLOYD

There will be a singing at Floyd church March 24th, next Sunday afternoon. Everybody is invited.

J. OSMOND MIDDLETON
Lawyer
Office in Walker Building
Clanton, Ala.

LOUIS PRINCE JEWELER
EXPERT
Watch Repairing
Diamond Rings and Watches
CLANTON, ALA.
Located with C. Reese Mullins

J. MELL MARTIN & SONS
FUNERAL DIRECTORS
CLANTON Both Phones ALABAMA
Funeral Supplies — Ambulance Service
Flowers for all Occasions

SPECIALS - Friday & Saturday

SOUP, Phillip's, 10½-oz can	5c
GOOD STEAK, per lb	12½c
GOOD FLOUR, 24-lb bag	90c
CORN MEAL, peck	23c
BAKING POWDER, 10c cans	8c
SUGAR, 10 lbs	48c
FRESH SAUSAGE, per lb	15c
FRESH EGGS, dozen	15c
COW FEED, 100 lbs	$1.10

I want to buy a few tons of Velvet Beans at Market Prices

J. H. BROADHEAD

West End Clanton WE BUY COUNTRY PRODUCE

Mules And Horses

We have a Nice Assortment of Work Mules, Good Young Mares. All are Well Broke. For Sale or Trade.

—X—

R. W. LOWE

South Clanton

RIGINAL

The UNION-BANNER

Published every Thursday at Clanton, Chilton County, Alabama

W. M. WYATT and T. E. WYATT
Publishers and Proprietors

Entered April 15, 1913, at Clanton, Alabama, as Second Class Mail Matter, under Act of Congress of March 3rd, 1879.

SUBSCRIPTION PRICE:

One Year	$1.50
Eight Months	1.00
Six Months	.75
Four Months	.50

(All Subscriptions Payable in Advance)

BELL PHONE 63 PEOPLES PHONE

NATIONAL AFFAIRS

(By Frank P. Litschert)

Although fifteen months must elapse before national political conventions must be held again, there is already a great deal of discussion and prophesy as to what the issues will be and what strategy will be adopted. It is already being conceded that there has been a great political change since November, 1934. At that time the President gained an endorsement in the election of an overwhelming Democratic Congress. In this biennial election the administration received the benefit of sentiment growing out of the public works projects and federal relief. The campaign also was very skillfully handled by the Democratic national organization so that full benefit was received from these political assets. But what is fully as important is the fact that Mr. Roosevelt except in a very few instances received the solid support of the socalled liberal forces in the country.

Now, however, the picture has changed. The radicals or liberals, call them whatever you please, are no longer presenting a solid front in support of the administration. It is reported, for instance, that Senator Norris of Nebraska, while personally loyal to the President, by no means endorses the entire administration and all of its acts. Several other liberal senators are more or less mildly critical of the administration, Senator Huey Long, of course, is on the war path, which was to be expected, as he loves war paths. Some criticism on the part of the "left' has been inspired by the belief that the administration may be turning to the right. This belief is strengthened by some of the recent developments in the AAA program.

—◆—

All of which has led some political prophets to pedict that the President's real political danger in 1936 will come from the "left" where he at first received the most enthusiastic support. Many of them believe that there may be a third party, made up of liberal exponents. Since the President, last year, received practically the solid support of the liberals, if a new liberal party is formed or a liberal movement developed the votes will have to come from the present Democratic Party. They cannot easily come from the Republican because in 1932 and 1934 the Republicans received few "liberal" votes. For example, the millions of voters who supported the Republican candidates last year when they knew they faced certain defeat will be inclined to vote their ticket under any circumstances. Not many of them can be counted to stray away into a liberal movement.

—◆—

The deductions have led some observers to believe that with a third party made up of "liberals," Democratic leaders may assert the President is the last hope of the consertatives, mild and otherwise, and call on them to support him to save the country from socialism. In this way they might hope to attract many Republican votes.

—◆—

Whether or not this would work remains doubtful at this time. The Republicans are going to have a candidate and it will take a pretty bad scare to turn rock-ribbed voters of the G. O. P. away from it. The plan might work two ways. There would of course be no law against the Republican candidate's calling on conservative Democrats to support him in order to save the country from socialism. Just what will really happen nobody ought to dare to predict at this time. This is one of those occasions when it is safe to say that anything may develop. A great deal, of course, depends on how much of his personal popularity the President has retained by the time the 1936 campaign rolls around.

25 YEARS AGO

News Items as Published in The Union and in The Banner, Issues of March 17, 1910

Individual deposits in The Peoples Savings Bank amount to $48,157.15, as per official report as of March 8. That of the Clanton Bank is $121,262.52; and The Bank of Thorsby, $15,929.36.

—◆—

Charley Wilson, age 18, died Tuesday afternoon at 3:45. His father, W. M. Wilson, died only two weeks ago.

—◆—

Prof. E. C. Popwell closed his school at Shiloh last Friday afternoon.

—◆—

A Rhodesian train, on its journey from Victoria Falls to Bulawago, one night last week, ran into a herd of wild elephants. The engine was derailed and badly wrecked as a huge bull received the full force of the impact.

—◆—

Robert Thompson, grandson of Joe R. Thompson, of Mt. Springs, died on March 8.

—◆—

Samuel Scott is moving his photo studio from Birmingham to Clanton and will be located in the Reynolds building.

—◆—

Mr. Frank Crichton and wife spent Friday in Birmingham.

—◆—

Married this week—A. J. Jones and Mrs. Maggie Neeley, E. F. Sewell and Miss Lillie B. Rasberry, E. F. Jackson and Miss Eliza J. Gaines, L. N. Henson and Miss Fannie Williams.

THE HALF-WAY MARK

The half-way mark has just been reached in the administration of President Franklin D. Roosevelt. The Chief Executive came into power at a time when American morale was very low. The low point of the depression was reached, according to business indices including the New York Stock Exchange, on July 3, 1932. From that point forward there was a gradual recovery until the fall campaign slowed it up. Following the election there was a parind of uncertainty and slow decline due principally to the banking situation, which crystalized later in the winter in the bank panic which seemed to have started with financial troubles in Detroit.

Since March 4, 1933, a great deal of water has gone over the wheel, political as well as economical. Just how much improvement there has been depends on the point of view and the amount which the expresser has been improved. There have been at least two revivals in the so-called consumers goods industry, due to a demand which has followed the shortage of these goods due to deferred buying. As one old country philosopher used to say, "a depression lasts as long as two pairs of overalls." The inference of course was that the average man possessed two suits and other things in proportion, and that when these were worn out buying would start and the depression would be over. These spurts in consumers goods are usually followed by a revival in the heavy industries such as steel, lumber and other building materials. Unfortunately this has not yet been the case this time and the depression will not be over until there is such a revival. Perhaps the uncertainty of our policies concerning money and industry have tended to create uncertainty in the heavy industries.

No matter what success we man think we have made since March 4th, 1933, the fact remains that we are now $13,000,000,000 more "in the red" than we were at that time and there are now more than 22,000,000 people depending on federal relief—the greatest number in the history of the country. There has been, of course, gains in public confidence and increases in the cost of living. Unfortunitely however higher prices have not brought prosperity as they have at times in the past. Perhaps this is due to the fact that prices were stimulated artificially and natural economic laws were not permitted to have free play.

During nearly two years of this administration, Roosevelt seemed almost all powerful and the majority in Congress bent easily to his will. Now, however, there is a marked change. The President lost the battle in the World Court and is now confronted by a revolting Senate on the Work-Relief bill. It is likely too that there will be trouble over the bonus, silver, inflation and other questions.

At the half-way mark in his administration physicians tell us that President Roosevelt is in fine physical shape and has not lost his optimism. This will be a source of sincere satisfaction to all Americans, regardless of party. There is also a general belief that the President will need all of his reserve strength and all of his good humor to control the delicate situation which may develop from this time forth.

FUTURE OF THE NRA

There is of course considerable difference of opinion of what should happen to the NRA. The New York Post is one of many influential newspapers which believe that the National Recovery Act should be discontinued. Under the caption, "Abolish the N. R. A.," The Post says editorially:

"The Post believes Congress should act at once, and abolish N. R. A. before it carries us further backward in our fight for recovery. The Post believes we must substitute the fundamental economic protection of a minimum-wage law and a maximum hour law—with labor left to stand on its own feet and business left to stand on its own feet. Labor then will be free to fight its battles without government interference. Industry likewise will be free to solve its problems—on the basis of open competition, which is the essence of capitalism."

At this time there is a bill in Congress providing that the NRA be extended two more years. Without such legal sanction a great deal of it will expise in a few months by statutory limitation. Just what the fate of this bill will be semains to be seen. President Roosevelt favors it and has recommended its passage. A year or so ago this woold have meant without question that the NRA would be given two more years of life. Of late, however, Congress has been more and more inclined to buck, and political students give the act but little more than an even chance to pass.

In spite of this, however, and assuming for the moment that the act does pass, there is still considerable doubt about the future effectiveness of the National Recovery Act. Federal courts have been dealing pet administration rules and regulations some heavy blows during the past few weeks. Even this however does not tell the entire story. A great many political students have told us that provisions of the NRA in some instances transgress natural economic laws and that they will sooner or later become inoperative. If this is true then functions of the NRA may become ineffective whether or not the life of the law is extended. Without going into the question as to the economic logic of some provisions of the act it must be asserted that many of them sem contradictory in purpose at least. One may well ask whether it is still possible to stimulate the purchasing power in the country by reducing wages and jobs through curtailment of production and raising prices by the same method.

Certainly the thing to be accomplished now is to restore confidence as far as possible by outlining a clear-cut economic policy and by steering our course in accordance with the economic laws of nature. Unless this is done there seems to be serious prospect of a bigger deficit, higher taxes and more government relief than ever.

TWO LEFT TO PAY THE BILL

Scott Shessler, tax authority and accountant of Indiana, and YOU will pay all the federal taxes, if the Townsend Act and the Child Labor Amendment are passed and government employment continues. Here is how Mr. Shessler figures it out:

Population of United States	124,000,000
Eligible for Townsend (old age) plan	50,000,000
	74,000,000
Prohibited from working under child labor laws and those working for U. S. agencies	51,624,998
	22,375,002
Unemployed on relief	22,375,000
Total remaining to produce nation's goods and pay the tax bills (Shessler and You)	2

The administration forces in Congress have slowed up the relief works bill until the opposing congressmen can hear the voice of public sentiment. Perhaps it wouldn't be a bad idea for the administration leaders to do a little listening too.

Man In The Moon

AMERICA AND THE WORLD COURT

Again the question has come up in high cricles: Shall the United States enter the world court? Happily for the American people, congress has seen fit to stay out. Let us call back a few years. When President Wilson went over to Europe, he came back to sell the United States the idea of entering the League of Nations and the World Court. But at that time the war was fresh in the minds of the officials and the people of America. We had come to know war at first hand, and were well acquainted with its ravages and terrific cost. Gone was the glamour of trim looking uniforms and glittering badges. The war was over, yet on every hand we could see the stark evidence of it in the pinched faces of veterans who had been through hell and lived to tell the story. The martial music of military bands, which had stirred us a few short months before, now merely served to remind us all over again that it was such that had led the flower of America's manhood to the edge of war's yawning chasm and shoved them over into the bloody abyss from which thousands were never to return, or, at best, came back to suffer a living death. In short, America was sick of war. And, in this frame of mind, our officials turned thumbs down on any entangling alliance which by any stretch of imagination MIGHT lead to another war. Our people and our congress acted wisely on this occasions, and we have never had cause to regret that we kept out of the League and the Court. Lately our officials had to decide this thing all over again. Some of them thought we should "join up", to try to keep world peace. They told us that we could join and have a hand in handling the affairs of other nations, but that if a question concerning our own interests should arise, we would not be forced to abide by the ruling of the Court. Is that reasonable or sensible? Is it not reasonable that if we partake of the feast we must eat what is put before us? I think America should look out for Americans—first! If the people of Europe want to go to war, let them fight. However, as for us, let us stay at home. If they want to bring the fight to us, let us be so prepared that we can give them a warmer reception than they reckoned for—with hot lead—but if they want to fight among themselves, I see no good reason why we should become worked up over it. Let's stay out of the League and the Court. Let's stay at home, and fight at the same place, if we have to do any fighting. I believe our national officials who turned down the "joining" idea have acted wisely.

WHOSE CHESTNUTS ARE BURNING?

Before the election last fall, local Democrats and "near Democrats" were promised jobs galore. Jobs, jobs, jobs! That's all you could ycar. They promised jobs to everyone but Abrahem and Isaiac, and I suppose they would have promised them, too, if they had been in position to vote. All of these jobs depended on the election of the local Democratic ticket. It has been rumored that even Governor Graves gave assurance that if the local jobs gave out, he would see to it that the State would take care of all "defenders of the faith" and staunch followers of the distinguished Order of the Jackass and Rooster. Hundreds of jobs were promised—hundreds and more hundreds of them. It was a simple matter to promise. The sad part of the whole affair is that many voters took all these campaign promises seriously—the most of them are still waiting and hoping. True, most of the boys have seen their bubbles burst, and have made preparations to steer "old Beck" or one of the 1934 model Roosevelt mules around again this year, but there are a few who are still hanging on, foolish enough to believe in those promises yet, though they see very little chance and have less hope that they will be made good. Another sad slant on the matter is that the "State jobs" as promised by MISTER Graves seem to hold nothing in common with appointments being made by GOVERNOR Graves. From observation, we have always noticed that Gov. Graves is a man who always looks forward to his own best interests. If he sees one of his own chestnuts burning, he generally manages to get it out of the fire, but he isn't so long on getting himself singed in looking out for the other fellow's chestnuts, once he gets what he wants. We just wonder if "Uncle Bibb" will look out for the boys around here to see that they get a job. At present there are some chestnuts burning—really scorching—but as yet we see no outstretched hand from Billy Goat Hill to "take care" of the boys here in Chilton. How long will it be before we see this, if we do? How long, oh Lord, how long?

WHAT A DIFFERENCE

Officials of Alabama might look about them and pick up a few good pointers on how to manage the state's affairs. They might compare a bit, also, to advantage. For instance, when the new legislature of Arizona met in the early part of this year, the governor met with them, and in his opening talk made 18 recommendations, and of these the first four were for continuation of existing tax measures which were due to expire automatically, or moves for new tax measures to be enacted. On the other hand, when the Georgia legislature met, Gov. Talmadge made recommendations for further cuts in taxation, and for measures calculated to save in state government. Why so much difference in the two state systems? There can be but one answer. Georgia must certainly have a better system of government, or more efficient officials. For some time past Gov. Talmadge has demonstrated that he knows how to get the most out of each tax dollar, and the taxpayers are enjoying the result—tax cuts. Not long ago when the legislature of Alabama met, a sales tax was suggested. The bulk of Alabama's people cannot really understand just how bad and hateful a sales tax is, because they have never had to contend with it. But if they will remember the years just after the World War, when we had a "war tax" to pay on everything, that will give them some idea of it. If you can't remember that, you should write to some of your friends in Mississippi, and get them to tell you what they think of the sales tax. I have talked to many people in that state, and if these people could have their way about it now, the sales tax would be short lived. Imagine having to pay a special tax on everything from an all-day sucker for the baby, on up to an automobile. It is just another way of shifting the tax load to the "little man's" shoulders. Another thing, there is a big graft to it all. Say the tax rate is 2 per cent on each dollar or fraction thereof; a merchant makes 25 sales in a day, averaging $1.25 each; the sum would be $31.25, gross sales, on which he would pay a gross sales tax of 63 cents, while his customers would have actually paid him $1.00—4 cents on every sale, leaving the merchant an actual profit of 37 cents on the sales tax alone—over a third of the tax collected. Do you think Alabama needs a sales tax? I think it will be up to the voters to decide before long.

CAMPAIGN PROMISES

It has often been pointed out that the weak place in our American political system is infidelity. In plain words, it is the well known fact that politicians and political bodies are quick to promise anything and everything that people want, for the purpose of getting into office, and then promptly forget all about these promises. No better example of this can be found than the action of the national Democratic party and its candidates during the campaign of 1932, and since the election of that year. One of the most widely discussed promises of the National Democratic Campaign Committee, and, in fact, the very FIRST article in the platform, read as follows: "The Democratic Party solemnly promises an immediate and drastic reduction of governmental expenditures by abolishing useless commissions and offices, consolidating departments and bureaus, and eliminating extravagance, to accomplish a saving of not less than 25 per cent in the cost of Federal government". Has ONE part of this promise been kept? They know it hasn't, and you know it, too. Instead of abolishing any commissions or bureaus, dozens of new ones have been set up—bureaus never heard of in the history of our government. Instead of consolidating departments, existing consolidations have been broken down on every hand, necessitating numberless new departments, and each of them carrying fat salaries. Instead of eliminating extravagance, Democratic leaders, themselves, state that the present set of officials have practiced the most high-handed extravagance ever recorded. And, as for saving in the cost of government, any grammar school pupil reads the newspapers enough to know that the government has been plunged into debt faster than in any period before, even during war times. You KNOW these facts are true, whether you be Democrat or Republican, or of any other political faith. You KNOW there has been a complete reversal of the "solemn promise" made to the people of the nation in 1932. Furthermore, I quote from the campaign speeches of Franklin D. Roosevelt, during the 1932 campaign—he made the following statement on numerous occasions: "The platform of our party is a PROMISE, BINDING ON THE PARTY AND ITS CANDIDATES. I have accepted the platform WITHOUT EQUIVOCATION and WITHOUT RESERVE. Let us have the courage to STOP BORROWING to meet continuing deficits. STOP THE DEFICITS!" It seems to me that word "binding" is taken very lightly in Mr. Roosevelt's case. If they figure they have carried out their "binding" pledge, I shudder to think what they might have done if they had not had the pledge to live up to. And he wanted to stop borrowing. Then why didn't he do it? He had everything in his hands, with nothing to hinder him from doing anything he desired. His spineless congress had given him all power. That bunch of so-called congressmen should go down in history as the most notorious mob of nincompoops and weak-kneed jellyfish who ever pretended to represent America's people. Even a rabbit will run for its life—those fellows didn't even try to run, but gave up without a scrap—just caved in, so to speak. Maybe they were too lazy to run, and too spineless to fight for their rights and those of their people. And so, without restraint of any kind to contend with, with no one in the way, our mighty Czar Roosevelt went his way. But did he conform to the pledges which were so "binding"? I'd like for someone to show us just ONE place where he kept the pledge, insofar as money matters were concerned. Just ONE! The pledge called for more economy, more saving, less cost, less borrowing—a saving of 25 per cent in the cost of government. What President Roosevelt has given us is as near a complete reversal of this pledge as could be imagined. If he has ever thought once of economy, his actions have never betrayed that thought; instead of saving, he has thrown government money to the four winds; costs have mounted daily, and they speak of and roll out BILLIONS of dollars as nonchalantly as former administrations have handled thousands. Instead of stopping the borrowing spree, they have added fuel to the fire, until today the United States government is not only broke—it is something over 30 billions of dollars in debt, and so that much worse than broke. Campaign promises? Just like pie crusts to the super-intellectuals who rule our country—made to be broken.—Man in the Moon.

ANOTHER SHOWDOWN COMING

Developments in East Africa seem to be rapidly assuming the shape of another showdown for the League of Nations. The last one which the League had in the Orient was none too enjoyable. This time the threatened trouble involves Italy and Abyssinia. It may be said by way of beginning that Abyssinia has been an independent and sovereign state for about four hundred years. It has been a member of the League of Nations from almost its beginning, and the natives of the country are known for their fighting policy if not for their diplomacy.

The first real sign of trouble for Abyssinia as far is the world in general knew came when Italy and France joined in an alliance, and France, in exchange for Italy support in Europe, agreed to stand behind Italy in her African adventures. What Italy wants, of course, is a free hand in northern Africa and especially in that part around Abyssinia.

By way of a starter, and in order to keep her own skirts as clear as possible, Italy announced to the world that the Abyssinians were enchoaching on the rights of the Italian colonists. Immediately preparations were made to send Italian troops and war munitions to Africa to enforce the Italian "rights." Then the Abyssinians played what they might well consider their trump card. They appealed to the League of Nations for arbitration and they no doubt felt that their country, because it was a loyal member of the League, ought to get justice. They may get this if the question comes before the League, but it will be "justice" that France and Italy want, regardless of the real facts in the case. The voice of the League, as it is at present constituted, is a voice trained by France and Italy, ably assisted by their satellites in the League. It is more than probable, however, that the African question will not come up for adjudication for the very reason that the European powers do not want to drag it into the limelight. But if the Ethiopians insist on their rights, there is apt to be another showdown after the manner of the one in the Orient, and a great deal of embarassment.

Some of the apologists for the League in the United States are getting ready to say that the reason for the failure of the League to settle this question satisfactorily if it comes up, will be that the United States is not a member of the international organization and will not use its influence, men and money if necessary to enforce a just decision. It is to be remembered, however, that when the League failed to accomplish anything in China the United States government was behind it one hundred per cent. Yet nothing was accomplished.

LINCOLN AND OLD VINCENNES

"Lincoln's interest in this Indiana city extended over a period of forty years. His first glimpse of the old Indiana frontier was at the age of eleven," says Francis Marion Van Natter, in the current issue of the National Republic.

"For a period of almost forty years, at various intervals," continues Mr. Van Natter, "Abraham Lincoln visited Vincennes (Indiana) and correspond with that historic old town's leading population. It was along about 1820 that Lincoln, a tall, gangling boy of 11, saw for the first time this romantic capital of the old Northwest Territory. He and his boyhood neighbor, Henry Brooner, had come seventy miles through the Indiana wilderness, from down in Spencer county, to buy a rifle-gun. Vincennes must have greatly interested young Lincoln, for along the Wabash River waterfront there still lay the ruins of the stockaded fort which George Rogers Clark and his 'Big Knife' frontiersmen, back in 1779 had captured from 'Hair-Buyer' General Hamilton and his red-coated British soldiers. Clark's victory at Vincennes had not only made possible the victorious ending of the Revolutionary War for the thirteen seaboard American colonies, but had also made possible American sovereignty west of the Allegheny Mountains.

"Doubtless Lincoln stood gazing at the old fort's ruins and saw moving about the town's broad, quiet streets African slaves—and that in spite of the Ordinance of 1787, governing the territory 'northwest' of the river Ohio, which specifically states 'There shall be neither slavery nor involuntary servitude in the said territory.' Nevertheless, in 1820 there were in Indiana 190 slaves, the majority of whom were in or near Vincennes. As late as 1830 'a local census of Vincennes, taken by order of the Board of Trustees' showed '32 slaves then held at that point, 12 males and 20 females.'

"Perhaps Lincoln, though then only a boy, was familiar with the jist if not the details of the following ordinance passed May 15, 1815, by the Board of Trustees of the Borough of Vincennes, which was intended to discourage slaves from running away: 'that if any slave or servant shall be found within the Borough (whose master employer, or owner, lives out of the bounds of the corporation) without a pass; or some letter whereby it may appear, that he or she is proceeding by authority from his or her master or owner, it shall and may be lawful for any person to apprehend and carry him or her before a Justice of the Peace to be by his order punished with stripes not exceeding 35. * * * and be it further ordained that all riots, unlawful assemblies and seditious speeches of any slave, within the bounds of this borough shall be punished with stripes at the direction of a Justice of the Peace.' But little did Lincoln think that 101 years later, at the very spot he was then standing, a memorial bridge of concrete, granite and bronze would span the Wabash in his honor—he who had freed the slaves and saved the Union. So Lincoln and Henry Brooner took their new rifle-gun and reaurned to their wilderness home in southern Indiana.

"Seven years went by, and then William Jones, a native of Vincennes, moved to Lincoln's Spencer county neighborhood and opened a store. Jones was a whig and an admirer of Henry Clay. Young Lincoln went to the store, talked, listened and learned. Dennis Hanks says, 'Abe turned Whig in 1827-28—Think Col. Jones made him a Whig.' So loyal was Jones to Lincoln that when the Civil War broke out while Lincoln was President, William Jones went to the war, became a colonel and was killed at the Battle of Atlanta.

"Three years passed in the Indiana wilderness; then the Lincoln family, setting out for Illinois, left Spencer county and made comp in Vincennes about March 5, 1830. Lincoln wrote, 'having just completed my twenty-first year, my father and family with the families of the two daughters and sons-in-law of my step-mother, left the old homestead in Indiana and came to Illinois.' He added that their 'mode of conveyance was wagons drawn by ox-teams, and I drove one of them'."

NOT THE ONLY SKINNER

The capitalist is not the only skinner who broke the moral laws in the years of universal dissipation which followed the war; the industrialist who overcapitalized his enterprise, feeling that the golden era would last forever, was no more responsible for the crisis than the salaried father of a family who after earning as much as ten dollars a day during the war, had nothing to show for it at the Armistice but a car and a player-piano, and who is now living on direct relief. But our good press stresses the misdeeds of capitalism and says little of the improvidence of all classes of society indiscriminately.

—◆—

We are inclined to agree with the Connecticut newspaper which affirms that Barnum never said of suckers, "One is born every minute." The great showman was guilty of understatement.—Detroit Free Press.

—◆—

In a detective novel the man who is always most suspected always turns out to be innocent. This is a good tip for jealous wives who are always suspecting the old man when he stays out late at night.

—◆—

Japan offers to lend some money to China, and Uncle Sam and John Bull object. When a government offers to lend money to another government what the lending government needs it not a protest but a mental test.

—◆—

When the Americans went to France in 1917 they sang something about "paying our debt to Lafayette." It is now time for the French to sing us something like "We's sending back the dough of your Woodrow.'

—◆—

Mussolini says he can raise 7,000,000 soldiers, and intimates that he will if necessary. Maybe it would be advisable for Mrs. Catt to go over and talk with him instead of lecturing so much on pacifism in this country.

—◆—

Our exports of cotton have declined 40 per cent and foreign production of cotton has increased 30 per cent. That is one thing that the New Deal in cotton helped to accomplish anyway.

—◆—

The Physicists used to wonder what would happen if an irresistible force met an immovable object. They will find out this spring when Dizzy Dean pitches against Babe Ruth.

—◆—

The Legion of Decency, having cleaned up the movies, is now going after the nudists. In other words, it wants to get something on them.—Albany Knickerbocker Press.

—◆—

You have to admit that the Finns were sincerely honest in paying us what they owed us because the Finns are the fastest long distance runners in the world.

—◆—

If the jingoes in all countries could be put in the first line of trenches first in case of trouble there wouldn't be so many wars.

—◆—

Some men never extend a helping hand only when helping themselves.

POOR OR

Specials, Friday and Saturday
THIS WEEK
Moatts & Taylor
Buy Right and Save Money

TABLE SALT
10-lb sack
18c

TABLE SALT
Regular 5-cent pkgs
3 pkgs 10c

Old Dutch Cleanser
2 for 15c

Baking Powder
K C
25 oz 20c

Baking Powder
K C
10-oz cans
3 for 25c

Kellogg's Corn Flakes or Post Toasties, 2 pkgs 15c
10c size Crushed or Sliced Pineapple, 3 cans 25c

SOAP SPECIALS

Ivory Soap — it floats
Medium Size Ivory 4 bars
25c

Chipso — Makes clothes last longer
Medium
2 for 18c
Large
23c

Selox — the speed soap
Large Size Selox
5c

Regular 5c Toilet Soap, 3 bars 10c

FLOUR SPECIALS
Plain or SR, Xtra good guaranteed, 24-lb 89c
48 lbs $1.75
Whitewater Falls Plain or SR, 24 lbs .. $1
48-lb sack $1.95

Seed POTATOES
Genuine Maine Selected Stock
peck 30c

10c size No. 2 cans
KRAUT
3 cans 25c

MARKET SPECIALS
Home sliced Bacon, lb 30c
Best Brand Weiners, lb 18c
Club Franks pound 15c
Mixed Sausage 2 lbs for 25c
Pork Chops 2 pounds 35c
Good Steak pound 15c

Phone 77 We Deliver

MOATTS & TAYLOR
Clanton

THORSBY SECTION

(Mrs. S. E. Norton, Manager)

There will be regular services at the Congregational church next Sunday: Sunday school at 9:45, worship at 11 o'clock, Christian Endeavor at 6:30 p.m., prayer meeting on Wednesday evening at 7 o'clock.

There will be both morning and evening services at the Baptist church next Sunday.

There will be Sunday school and regular services in the Lutheran church next Sunday.

The Lutheran Ladies Aid social will meet at the home of Mrs. J. M. Bosworth on Thursday, March 21 at 2 o'clock. Everyone is invited.

On April 5th, the P.-T. A. will present a play at the public school auditorium. The title of the play is "Kool Nights." Only local talent will be used. Watch next week's paper for more about the play.

Mr. and Mrs. Guy Gerald of Washington, D. C., arrived in Thorsby Friday night for a visit with Mrs. Hattie M. Gerald and family.

Mr. and Mrs. Sumner Gerald and baby of Birmingham spent the week end with Mrs. Gerald and the Sutlives.

Miss Louise Fitzpatrick motored to Montgomery last Thursday afternoon.

Mr. John Richard Moore of Birmingham spent the week end in Thorsby with his grandmother, Mrs. N. Laurell.

Mrs. William Blood left Sunday afternoon for a visit with her mother in Birmingham.

Miss Linnie Bell Reinhardt of Alabama College spent the week end at home with her parents, Mr. and Mrs. W. H. Reinhardt.

Mr. and Mrs. Lawrence Gerald of Clanton visited Mrs. Gerald and the Sutlives Sunday afternoon.

Miss Dorothy Peterson of Ensley spent the week end in Thorsby with relatives.

Mrs. R. R. Franklin and Mrs. H. G. Franklin made a trip to Birmingham last Saturday.

We are glad to see Mr. G. F. Harper out again after being confined to the house for two weeks with the flu.

Mr. and Mrs. W. H. Townsend of Birmingham spent Sunday with Mr. and Mrs. Malcolm Manning.

Mr. Charles Johnson of Birmingham visited in Thorsby last Thursday at the home of Mr. G. F. Harper.

Mr. and Mrs. Tom Plummer of Birmingham spent last Saturday with their father, Mr. J. D. Plummer.

Result of Survey For Hookworm

SHOWS OVER 33 PER CENT POSITIVE OVER COUNTY AMONG WHITE CHILDREN

A survey of school children has been made in Chilton County in order to determine the amount of hookworm infestation that existed. This survey has shown that one out of every three children in Chilton County have hookworm. This is quite a high rate for a county so far north in Alabama, since previous surveys have shown that the heaviest hookworm infestation is in south Alabama. The survey also showed that some schools had more than 50 per cent of the children infested with hookworms. Every child that has been shown to have hookworms has been given the treatment. It is to be hoped that every chld who has received the medicine will take the drug and rid themselves of hookworms. Follow up work will show how many children have actually been ridden of these worms.

School	Per cent positive
Jemison	34
Thomas Jr.	37
Baker	20
Stanton Jr. H.	45
Shiloh	56
Thorsby	22
Thorsby Institute	26
Chestnut Grove	39
Enterprise	37
County Line	23
Cooper	38
Verbena	24
Flint Hill	59
Free Springs	79
Providence B	39
Freeman	50
Pates Chapel	67
Minooka	29
Mullins	27
Lay Dam	12
Pinedale	19
Mars Hill	29
Mt. Pleasant	36
Clanton	14
Oak Grove	20
Collins Chapel	39
Smith	19
New Cedron	50
Culp	53
Fairview	33
Cane Creek	14
Concord B	50
Concord A	19
Providence A	37
Morganville	52
Mineral Springs	52
McCary	57
Refuge	33
Vermont	39
Union Grove	33
Popwell	61
Pilgrims Rest	49
Total	33.25
Negro Schools	
New Convert	11
Jemison	9
Lomax	0
Zion	7
Shiloh	30
Campbell	3
Chilton Co. Training School	5
Jackson	40
Stanton	4
Mt. Zion	26
Riderville	20
Clanton	5
Cross Roads	19
Chilton Belle	3
Johanna	12
Verbena	3
Big Springs	0
Gulledge	8
Beulah	7
Total	10.2

Mrs. Clifford Johnson spent the week end at her home in Birmingham.

Mrs. N. Laurell and John Richard Moore of Birmingham were Sunday dinner guests of Mr. and Mrs. A. N. Laurell.

Mrs. Rose W. Dent and Mrs. William Dent of Birmingham spent last Tuesday with Mrs. N. Laurell and in the afternoon motored out for a little visit with Mrs. A. N. Laurell.

Miss Gladys Parnell is on the sick list this week.

Miss Nelle Tracey of the Hillman Hospital in Birmingham spent the week end with her parents in Thorsby, Mr. and Mrs. Tom Tracy.

Mr. and Mrs. Roy Raybon and family spent Sunday with his parents, Mr. and Mrs. W. H. Raybon.

Mr. Minor has sold his farm east of town and he and his family have moved to the Sam Grenn place, north of Thorsby.

Mrs. Jenkins and Miss Helen Jenkins, Mrs. E. W. Butler and Mrs. S. E. Norton made a trip to Birmingham Friday. While there they saw "David Copperfield" as presented on the screen at the Alabama Theater.

Miss Marguerite Davison arrived in Thorsby Sunday and will be here until Friday.

Mrs. J. R. French and little daughter, Barbara, and Mrs. Ray Houston and baby of Montgomery were the guests of Rev. and Mrs. J. W. Jones Sunday.

Master Henry is spending the week at Oxmore with his grandparents, Mr. and Mrs. T. W. Robinson.

Mr. Thomas R. Slov, who has been spending the winter with his sister, Mrs. Anna Villadsen, left Thorsby on Monday for a visit to Mobile.

Mr. W. H. Wilson is visiting his father in Double Springs, Ala., this week.

Mr. D. O. Manning of Isabella visited his brother, Mr. Malcolm Manning, Sunday afternoon.

Mrs. Ershel Martin spent last Saturday and Sunday in Clanton.

Dr. and Mrs. H. G. Franklin gave a birthday party Sunday in honor of Mr. Ben Franklin and Miss Lucille Each. The following guests were present: Mr. and Mrs. R. R. Franklin and children, Mrs. J. E. Each and daughters, Juanita, Lucille and Marie. The table was very prettily decorated and there were two large birthday cakes—one for Lucille and one for Mr. Franklin.

STATE NEWS PARAGRAPHED

A Resume Of The More Important Events Of Interest Condensed To An Epitomized Form

Production of potatoes on prison farms in Alabama will be reduced from 800 to 100 acres.

The "Jiggs" bill, giving women the right to serve on Alabama juries, was adversed by the legislative judicial reform committee.

George Thomas, of Birmingham, was being held by police in Philadelphia charged with attempted extortion of a Philadelphia bank receiver.

Birmingham's fight for a 33 1-3 per cent reduction in telephone rates has been formally launched before the Public Service Commission.

The imprint of a burglar's teeth in a block of cheese was the only clue police had in their investigation of the robbery of a Gadsden lunchroom.

Much interest is being taken by schools in Barbour County in preparing their teams for the annual Play Day, to be held in Clayton March 22.

H. D. Greason, of Jones, in the Autauga-Dallas County district, has been appointed to the Board of Revenue of Autauga County by Gov. Bibb Graves.

Wild turkeys are plentiful in Jackson County this year, C. M. Harwell, game warden, announced after an inspection. Turkey season will be open until April 10.

The State Pardon Board at its monthly session took under consideration approximately 70 applications for paroles or restoration of civil and political rights.

John J. Sparkman, Huntsville attorney, has been elected to serve for three months as president of the Huntsville Chamber of Commerce and Better Business Bureau.

A 361-mile paved highway from Muscle Shoals to Mobile was definitely in prospect as the 10 counties along the route agreed to pay one-third of the cost of construction.

A new political organization, known as the Jefferson County Italian Political Club, was organized at a recent meeting in the courthouse, with Carmelo Vircigilio elected president.

More than three tons of silver dollars were showered on the trade of Gadsden when the Gulf States Steel Company paid its 3,000 employes in silver dollars—no paper money being used.

John W. White, Indian "herb doctor" of Bessemer, pleaded guilty in Federal Court to violating the U. S. food and drug act by selling a "cure all" medicine. He was fined $50 by Judge W. I. Grubb.

The Veterans of Foreign Wars have completed arrangements for establishing a new post in Sylacauga. The new post will be called the May-Hill Post in honor of two Sylacauga men who died in France.

Sophomores in the School of Medicine at the University of Alabama will begin their weekly trips to Hillman Hospital in Birmingham on March 26 for clinics in physical diagnosis, medicine and pathology.

Approximately 100 seniors in engineering and business administration at the Alabama Polytechnic Institute will make the annual Spring inspection trip to the Birmingham district beginning March 18.

The Alabama Public Service Commission has tentatively approved an application of the St. Andrews Bay Transportation Company to establish a freight truck line between Dothan and Panama City, Fla.

Led by County Agent J. L. Liles, a party of 18 farmers from the McAdory community in Jefferson County went to Auburn to see and study the work of the experiment station and college of agriculture of the Alabama Polytechnic Institute.

Representations have been made to the Federal Housing Administration at Washington, by the Dallas County branch, of which C. H. Sims is chairman, proposing an extension of the present $2,000 loan limit for modernization of houses to $50,000 to take in business buildings, industrial plants, hospitals, and apartment houses.

Complete data on the financial affairs of Alabama telephone, gas and water utilities and the Birmingham Electric Co. has been asked of the Public Service Commsisoin by the Legislature's recess finance and taxation committee.

Possibility that another new building will rear its head on the Birmingham skyline during 1935 was seen with the announcement that the American Life Insurance Co. of Alabama has purchased a 100-foot lot on the northwest corner of First Avenue and 18th Street, North.

Mr. and Mrs. Hans Prestholdt of North Dakota are visiting Mrs. Lena Dyrhovd.

Christian Endeavor News

The Christian Endeavor Society has been divided into two groups with Mary Frances Harris and Ruth Cosby as leaders. Last Sunday night Group 1 had as its subject, "How to Manage Ourselves" with Lois Primm as the leader. The program was in the form of a discussion. Afterwards Lois Primm and Richard Peterson, who attended the Birmingham Youth Conference week before last gave interesting reports about the conference. Miss Davison also told the society interesting points also of the conference.

The P.-T. A. held a business meeting on Friday, March 15, at which they held an election of officers. Each of the old officers were returned. Mrs. A. P. Villadsen, president; Mrs. Jim Higgins, vice president; Mrs. Donald Merchant, secretary and Mrs. J. L. Mixson, treasurer.

The Senior B. Y. P. U. from Collins Chapel church will render a program at the Thorsby Baptist church Sunday night, March 24.

Mr. and Mrs. Tom Porter of Birmingham visited Mrs. P. P. Goggins Sunday. Mrs. Goggins returned to Birmingham with them for a visit.

Thorsby Institute News

On Monday morning Rev. Lundine, who is a returned Lutheran Missionary from China, gave an interesting chapel address to students and faculty. He told of his experiences when held captive by the bandits for two months. Those experiences were interesting and helped those who heard them to appreciate the work that is done by the missionaries in the foreign field.

The chapel on Tuesday morning cenered around the life of Johanne Strauss. Something about his life was given by Inez Jackson, and one of his pieces was played as a violin duet by Miss McKee and Miss Allen.

Miss Mary Christ of Thorsby Institute spent the week end with Mrs. Frank Thompson.

Miss Lois Thompson of Alabama College was home for the week end.

Mr. and Mrs. Carl Chamblee and Mr. and Mrs. Stewart of Birmingham were the guests of Mr. and Mrs. Webb Sharpe on Sunday.

The Eastern Star spend the day social will be held on Wednesday, March 27, at 11 o'clock, at the Masonic Hall, Mrs. W. H. Wilson, hostess. Everyone is invited.

Birmingham Post Offers Cash Awards To Farmers

Owner Or Share-Cropper Showing Greatest Progress In 'Plant-To-Prosper Campaign' To Be Selected For Participation In Total Of $1450

Offer of a total of $1450 in cash prizes to Alabama farmers making the greatest progress in a live-at-home program in 1935 was announced this week by The Birmingham Post.

With the object of reducing the amount of food and feedstuffs imported into Alabama, now estimated to total nearly $145,000,000 a year, The Post is sponsoring a statewide competition to see which farmers make the greatest progress in intelligent diversification.

The campaign, The Post announces, is in co-operation with the Auburn Agricultural Extension Service and a group of Birmingham firms which believe the state's prosperity will be materially helped if farmers get into position to produce all the food and feedstuffs used in the state.

Every farmer, regardless of whether he cultivates his own land or works on shares, is eligible.

The Post is introducing a system to place all farmers on the same basis in competing for the awards. No farmer need feel because his farm or home is not to be compared with that of a more fortunate neighbor, that he is handicapped in the contest, as the judges will consider chiefly the relative progress made during the crop year.

County winners will be chosen by county committees which farm agents will be asked to head. District and state winners will be selected from county winners by a committee which Gov. Bibb Graves and R. J. Goode, commissioner of agriculture, will name.

Grand Prize Of $500

For the grand prize of $500 every farmer in the state is eligible to compete. In addition prizes of $450 are offered in each of three districts into which the state is divided by the Extension Service.

In addition to the cash prizes, the farmer adjudged the winner in each of the state's 67 counties will receive an invitation, along with his county agent, to come to Birmingham this fall for the first annual Plant-To-Prosper banquet. Each county winner will also receive a Certificate of Merit.

BASIS OF AWARD

The basis on which the award will be made follows:

Progress made in producing food and feed consumed on the farm, 60 points.

Progress made in soil improvement, 10 points.

Progress made in increasing comfort and healthfulness of the home, 10 points.

Progress made in improving livestock on farm, 10 points.

Sense of civic and community responsibility, 10 points.

The campaign will be carried on in co-operation with the county agents and with the help of county papers in each county.

RULES OF CONTEST

Here are the things expected of each farmer who enters the Plant-To-Prosper competition:

1. Fill out an entry blank and mail it to the Plant-To-Prosper Bureau in care of The Birmingham Post.

2. File with the county agent not later than June 1 a farm inventory showing what was produced on the farm in 1934 and what the farmer has—land houses and all—on June 1, 1935.

3. On July 1, Aug. 1 and Sept. 1, give the county agent in accordance with his directions a brief summary of what has been produced each month on the farm.

4. On Oct. 1 give the county agent a complete list of what has been produced on the farm during the year, compared with the previous year and showing to what extent food and feedstuffs produced and saved will make the farm self-sustaining for the coming year.

Fill out the accompanying entry blank today and mail it to The Plant-To-Prosper Bureau, Birmingham Post, Birmingham, Ala., and receive a leaflet containing additional information and pointers.

'Plant-To-Prosper' Competition

The "Plant-To-Prosper" Bureau,
Care of The Birmingham Post,
Birmingham, Ala.

I want to enter the 1935 "Plant-To-Prosper" Competition for $1450 in cash awards, The Birmingham Post Medal of Honor, and The Birmingham Post Certificate of Merit.

My name is .....

My address is .....
(Town)

.....
(County)

.....
(State)

.....

The size of my farm is .....acres. Of this amount..... acres are in cultivation.

I am participating in the Government's crop adjustment program for 1935.

This is the blank which every farmer must fill in properly and mail to the "Plant-To-Prosper" Bureau, in care of The Birmingham Post, in order to be eligible for awards offered to farmers who make best use of the opportunities afforded by the Government's reduction program to develop "live-at-home" programs of diversified farming.

The signing of this blank evolves no obligation upon the part of the individual farmer However, it is necessary that everyone competing for the awards send a blank to the Bureau.

Save Money by Buying your Seeds From
WYATT DRUG CO.
Thorsby, Ala.
We supply you with Keystone Seed
The best that money can buy.
Buy your Corn, Watermelon, Canteloupe and Bean Seeds NOW! ! !

RIGINAL

paint up

With

SARGENT

Gold Label

HOUSE PAINT

$2.95 Gallon

SUPERFINE ENAMEL
(Dries in 4 Hours)

VELVA-TEX For Inside Walls and Woodwork
Subdued Gloss (a real washable paint)

Gold Label Spar Varnish
Everything you will need to make that paint job
Complete, be it Large or Small.

MAKE YOUR HOME MODERN WITH PAINT
This Spring is the time to Do the job
USE SARGENT GUARANTEED PAINTS

FARMERS HARDWARE CO.
"The Winchester Store" Clanton, Alabama

SOCIETY

Mrs. L. F. Gerald Hostess to Thursday Contract Club

Members of the Thursday Contract club enjoyed a series of games at the home of Mrs. L. F. Gerald on last Thursday afternoon when she entertained.

For this occasion the living room was effectively decorated and two tables arranged for bridge. After a series of games Mrs. Grady Reynolds held high score and was awarded the club prize. Mrs. Jack Davis received the guest prize. A delicious salad plate was served the following members and guests: Mrs. Omar Reynolds, Mrs. Grady Reynolds, Mrs. J. P. Hayes, Mrs. Jack Davis, Mrs. Arthur Johnson, Mrs. Mack Wyatt, Mrs. J. C. Jones and Mrs. Jno. Armstrong.

State W. M. U. Convention

The state W. M. U. Convention will meet in Marion at Judson College on March 27-29. Six delegates are expected to go from the W. M. U. and leaders of the young people's organization and association officers.

Art Exhibit at High School

The art exhibit at the Chilton County High School this week is quite an advantage to the cultural Chilton County which is indeed fortunate in having this exhibit. Mr. Warr extends a cordial invitation to the public to visit the high school all this week where the pictures will be on display. Admission is ten cents, which will help defray part of the expenses attached to the exhibit.

Mr. and Mrs. Julius Burnett and Mr. and Mrs. Omar Reynolds spent Tuesday in Birmingham.

CELEBRATE NINTH ANNIVERSARY

Mr. and Mrs. Jean Wyatt celebrated their ninth wedding anniversary with an outdoor bonfire-moonlight party last Monday night. The affair was held at Crumpton's Camp on Walnut Creek. A log-heap fire was built near the spring, and the guests, about a dozen in number, entertained themselves broiling weiners and toasting marshmallows. About two hours were spent in fun and frivolity, which all thoroughly enjoyed.

Besides the host and hostess, those present were: Mr. and Mrs. Walter Fiquett, Mr. and Mrs. Marvin Rutherford, Mr. and Mrs. Claude Goodman, Mrs. George Wyatt, Miss Gertie Fiquett and Mr. Marvin Marcus. The party was later joined by "Uncle Jim" Wyatt and Napoleon Willis, who are living at the camp.

Clanton's Sub Deb Club Meets

Members of the new Sub Deb club were entertained by Miss Billy Johnson late Friday afternoon. Refreshments were served at the home and then the party attended the Wadesonian Theatre. The members present were Misses Olive Rainer Elmore, Myrtle Pitts, Nell Rockett, Elizabeth Venable, Peggy Page, Theda Wyatt, and Billy Johnson.

The Senior Class of the Chilton County High School spent Tuesday in Birmingham where they visited the various chemical plants.

Dr. and Mrs. Sam Johnson of Pensacola, Fla., were the guests of relatives here several days last week.

Mr. and Mrs. J. J. Hammack and children of Springville, Ala., spent the week end with Mr. and Mrs. W. A. Reynolds.

High School P.-T. A. Meets.

The P.-T. A. of the C. C. H. S. met at the high school Tuesday at 3:00 o'clock. Mrs. Hugh Jones, president, presided over the meeting, which was opened with prayer by Dr. S. J. Ezell. After a short business session a most interesting program was rendered. Mrs. Ezell, program leader, was in charge for the afternoon. The subject was on "The Regular Outline Mapped out by the P.-T. A." This was explained by Mrs. Ezell. Miss Gulledge depicted the manner in which the higher branches of art are carried out in various departments in the ways best suited to the students.

Mr. Warr stressed in educational and cultural advantages to be derived from the art exhibit at the high school this week.

After the programe a delightful surprise awaited the P.-T. A. members in the nature of a most unique St. Patrick's day party. This was planned by the faculty. Various games and contests pertaining to Ireland were enjoyed with Miss Colley as teacher and the parents and teachers as students. Delightful refreshments carrying out the St. Patrick's idea were served.

See Wingard Bros. for your new Spring Dress Prints.

OUT OF THE AIR

Calamity often strikes when we least expect it. Whole cities are wiped out by fire, windstorm and tornadoes.

Insurance helped rebuild them. What a blessing insurance is when disaster comes. Are you insured?

WATCH OUT! INSURE! **B. Lawrence** WATCH OUT! INSURE!
Phone 45 Clanton
Let US Write YOUR Insurance.

GROUP S. S. CONVENTION NOT AT HIGHLAND FIRST SUNDAY, APRIL

It was announced in the paper a few weeks ago that the next group S. S. Convention of the Chilton Association would be held at Highland the first Sunday in April. This meeting will not be held at this time on account of unavoidable circumstances. The next meeting will likely be held at Highland, but the date will be announced later.—S. J. M. Webb, group president.

PLEASANT HILL

We have been blessed with another wonderful week end. Saturday night Sunday and Sunday night we had good messages delivered to us by our pastor, Rev. W. E. Robinson. We were glad to see so many out Sunday, and everyone seemed to enjoy the services. We also had a good Sunday school Sunday morning, and let me tell you, those who failed to get out for our singing Sunday afternoon really did miss one of the best singings we have had in a long time. I believe its getting better all the time. Now, let's more of us come out to Sunday school next Sunday and make our Sunday school a great service. We can do it if we only will. So let's all try to be on time next Sunday and enjoy our Bible school together. —Reporter.

Mrs. Guy Roberts of Calera spent the week end as the guest of her parents, Mr. and Mrs. W. A. Reynolds.

Dr. Raymond Callaway of Birmingham spent the week end here with his mother.

Bob Sellers of Montgomery spent Tuesday in Clanton.

Dr. J. P. Hayes and Dr. V. J. Gragg left Saturday for a two weeks stay in Miami, Fla. Dr. Hayes had been ill for several weeks with flu and he hoped the Florida sunshine would help him recover his strength more rapidly. "For Pete's Sake," a show by the Jr. Class at the C. C. H. S. on Friday night. Be sure and see it.

Mr. and Mrs. Jack Davis had as their visitors Sunday Mr. and Mrs. Phyl Davidson and Mr. and Mrs. L. G. Norman, of West Point, Ga.

Mrs. Ed Glasscock is teaching at the Clanton Grammar School now. She took the vacancy caused by the death of Miss Nita Campbell.

Mrs. Irene Rasberry and her daughter, Miss Eloise Rasberry, spent Friday in Birmingham.

Mrs. Dewey Smith has returned to her home in Wetumpka after a visit ot relatives here.

Mrs. H. L. Davis is visiting in Montgomery.

Miss Mary Courtney Jones has returned from a two weeks visit to relatives in New Orleans. Miss Jones enjoyed the carnival season.

The many friends of aunt Laura White are glad to know she is improving from a severe case of flu.

Jack Elmore Given Birthday Party

Mrs. V. J. Elmore entertained with a lovely party for her little son, Jack, at her home on last Wednesday afternoon, March 13. Jack was celebrating his fourth birthday anniversary.

For the occasion the home was beautifully decorated in spring flowers. A color scheme of green and white was effectively carried out. In the dining room the Easter decorations were used. The center of the table held a pretty white cake with four candles. Around this were favors of Easter chicks in green baskets. Bunny Rabbits were placed at intervals.

The children enjoyed an Easter Egg Hunt on the lawn. About forty little guests enjoyed the party. Mickey Mouse ice cream was served for refreshments.

Mrs. W. W. Hand and daughters, Ruth, Pearl, Edith and son, Bonnie, spent Sunday with Mrs. E. M. Hayes at Isabella.

Mrs. D. H. Wilder had as her guests during the week end Mr. and Mrs. J. C. Wildder and son of Birmingham.

Mrs. P. M. Pitts, Mrs. Mack Wyatt and Mrs. Kin Vinson attended a meeting of the American Legion Auxiliary at the Jefferson Davis Hotel.

Mrs. Frank Hogan had as her guests Sunday afternoon Burt Cloud and Will Northington.

Mr. and Mrs. Louis Prince have moved into an apartment of Miss Bettie Mullins. They formerly lived with Mrs. Louise Higgins.

Mrs. Jack McMurry and daughter, Ame, left Wednesday for Cullman, Ala., after a visit to Mrs. Jim Curlee and other friends here.

Mrs. C. O. Lawrence and Mrs. Happy Conway visited in Calera Monday.

Miss Mary Nell Jones, a student at Montevallo College, was here for the week end.

Harvey Jones of Oklahoma was visiting friends and relatives in Clanton this week. He is a son of the late J. Tom Jones, and has been in the West for the past six years.

Mr. and Mrs. John Denham of Silura were visitors in Clanton Tuesday. Mr. Denham is manager of the Buck Creek Cash Store at Silura.

At the regular Bible Study of the Baptist W. M. U. Monday the attendance pin was awarded Circle No. 3, whose chairman is Mrs. C. Fenn Jones.

Mrs. Arthur Willis, Misses Margaret Kendrick, Sara Colley, Frances Gulledge and Cordelia Gulledge spent Saturday in Birmingham shopping.

"For Pete's Sake," go to the show at the High School Friday night at 8 o'clock.

The children of Mrs. L. E. Duncan, Elizabeth Ann, Laura Virginia, and Lloyd returned to Birmingham Friday with their father to be the guests of friends and relatives for a few days.

Dr. T. V. Neal, president of Howard College, delivered the sermon Sunday at the Baptist church in Clanton in the absence of the pastor, Dr. S. J. Ezell.

Mrs. Gaston Robinson and Mrs. Doub Huddleston motored to Montgomery Monday.

The many friends of Miss Bettie Mullins are sorry to know she is confined in a Montgomery Hospital following an operation Wednesday.

Mrs. W. W. Fox had as her visitors for the week end Misses Ware and Glass of St. Margaret's Hospital in Montgomery.

Mrs. Joe Venable and little son, Chas., and Mrs. Red Welch and little son, O.K., spent Monday in Montgomery.

Mr. and Mrs. W. A. Reynolds were business visitors in Birmingham Monday.

Mr. and Mrs. Dick Hayes and Mr. and Mrs. Omar Reynolds were business visitors to Birmingham Friday.

Mrs. W. C. Robinson, Mrs. Gaston Robinson and Mrs. Doub Huddleston spent Friday in Birmingham shopping.

Alex Hayes, a student at the University of Alabama, spent the week end with his mother and father, Dr. and Mrs. J. P. Hayes.

Mr. John Deramus was a business visitor in Tuscaloosa Friday.

Miss Kittye Clyde Austin, Miss Ruth Pardue and Miss Pardue's mother, of Siluria, and Mrs. Dick Hayes and children spent a few hours Saturday in Birmingham.

Mr. and Mrs. Nimmons Davis and sons, Robert and Stewart, of Orleon, N. Y., and Miss Sara Davis, of Nashville, Tenn., were the guests of Mr. and Mrs. Jack Davis here recently.

The friends of Dr. Arthur Johnson will regret to know that he is ill at Norward Hospital. Mrs. Johnson is with him and his brothers, Dr. Sam Johnson and Dr. Napoleon Johnson, have visited him frequently during his illness.

SERVICES AT CHURCH OF CHRIST

Lord's Day, 10 a.m., Bible Study, classes for all. 11 a.m., Preaching and worship, subject, "Christ is Our Hope," 1 Tim 1:1. (1) No other saviour, Jno. 14:6; (2) Spirit of Christ must lead us, Rom. 8:8-16; (3) Do all in His name, Col. 3:17; (4) He is our life, Col. 3:4; (5) To have life we must abide in Him, Jno. 15:1-7.

2:30 p.m., Preaching at Mt. Pleasant school house. 7 p.m., Preaching at church. Come.

CARD OF THANKS

I wish to thank all of my friends and especially Martin & Sons for their many kindnesses during the illness and death of my son, Barney Littlefield. My sons, their families and Barney's dear wife, join me in this expression of our appreciation to our many friends. Your acts of kindness and especially your floral offerings will be greatly remembered and appreciated from the depths of our hearts. May God bless you everyone. —H. T. Littlefield.

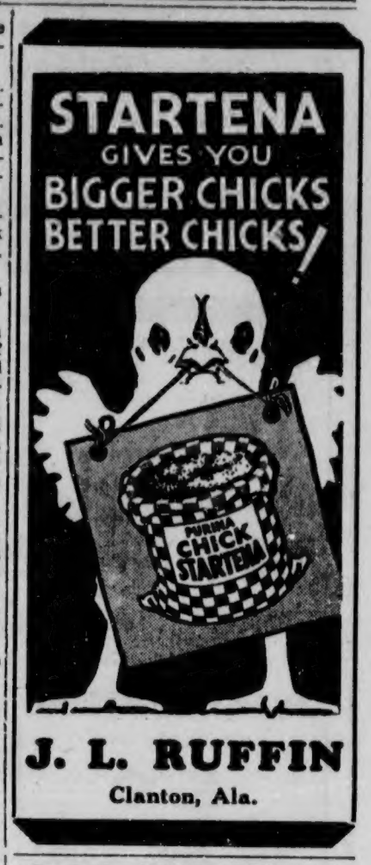

J. L. RUFFIN
Clanton, Ala.

Dr. L. L. Gwaltney, editor of the Alabama Baptist, spoke at the Wednesday evening prayer meeting at the Baptist church.

WEAK AND MISERABLE?

Mrs. J. E. Hammock of Plant City, Fla., said: "I was suffering from a weakness that caused me to have a breakdown. I was completely played out but Dr. Pierce's Favorite Prescription made me well and strong. I believe there is nothing like the 'Favorite Prescription' for woman's ills."

New size, tablets 50 cts., liquid $1.00. Large size, tabs. or liquid, $1.35. All druggists.

Write Dr. Pierce's Clinic, Buffalo, N. Y., for free medical advice.

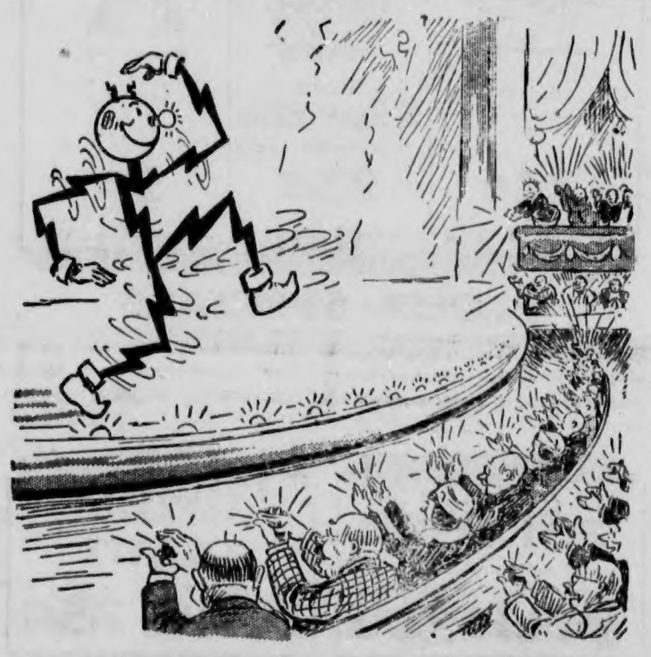

"They Keep Me
HOPPING!"

—says Reddy Kilowatt, speaking of the thousands of Alabama women who are using electric ranges, refrigerators, water heaters and other electrical appliances which can now be operated for so little money.

"Nobody pays me much, because I work so cheap! That keeps me busy, and being busy is what I like best of all. I also enjoy getting letters like this one from **Mr. C. O. Glass, of Ashland, Alabama,** who says:

"In addition to lights, refrigeration and range I am using seven other appliances operated with electricity. Over a period of years my service has been entirely satisfactory, and instead of my bills being increased they have decreased appreciably. I am making this statement on a check up of actual costs and am more than pleased with services rendered; the services being satisfactorily and most efficiently rendered by the company and by your local representative."

ALABAMA POWER COMPANY

Electricity Is CHEAP *In Alabama!*

POOR OR

COLLINS CHAPEL

Brother Carroll brought us two wonderful messages Sunday and Sunday night. Our B. Y. P. U. boys and girls are certainly doing some good work. They gave a splendid program Sunday night. Our Sunday school is doing fine. If you see the men wearing red buttons and the women wearing blue ones, that represents a contest. The winner will be entertained with a fish fry about July 4th. We invite everyone to come and take part with us and get in on the contest.

We want all of our B. Y. P. U. boys and girls to go to Thorsby next Sunday night. We are going to present them with a program.

There will be choir practice Wednesday night. We invite everybody to come and help out in the singing.

We are glad to say the sick folks are better. Mrs. Minor is still improving.

Lois Robinson is in a Selma hospital. We hope she will be able to be back with us soon.

Quite a large crowd from here attended the funeral of Mr. Barney Littlefield at Pleasant Hill Monday.

Miss Olene Traywick and Mr. Lawrence Edwards went to Birmingham Sunday afternoon.

Miss Mildred Gore has accepted a position in the relief office in Clanton.

Mr. J. M. (Doctor) Robinson from Clanton spent Friday night with his daughter, Mrs. George Murrah.

Miss Jessie Dorminey spent Sunday afternoon with Miss Estell Benson.

Mr. and Mrs. Mat Benson and family, Mr. and Mrs. Miles Benson and family spent Sunday in Birmingham with Mr. and Mrs. Wallace Hill.

Mr. and Mrs. George Murrah, Mrs. Glenn Sessions and Mrs. Gerald Hubbard went to see their nephew, little Jimmie Lee Green, at the Birmingham Baptist Hospital last Tuesday.

Mr. Tom Strain from Birmingham spent Sunday with home folks.

Mr. and Mrs. Horace Miller, Mrs. Lee Gore visited in this community Sunday afternoon.

Misses Nell, Lucille and Olene Traywick spent Sunday with Miss Eunice Murrah.

Mrs. J. N. Dennis spent Sunday with Mrs. Glenn Sessions.

Brother Carroll was the Sunday dinner guest at Mr. and Mrs. Perry Bean's.

Mr. and Mrs. Stephen Hilyer took dinner with Mr. and Mrs. Gerald Hubbard Sunday.

Miss Margaret Smith spent Sunday with Miss Minnie Murl Smith.

Mr. and Mrs. Perry Cleckler visited Mr. and Mrs. Andrew Davis Sunday.

All that attended Wyndol Murrah's birthday party Saturday night reported a grand time.

Sarah Nell Littleton spent the week end with Gerald and Helen Hubbard.

Mr. and Mrs. Arch Traywick visited her mother, Mrs. Gentry, of Cane Creek Sunday afternoon.

Mr. and Mrs. George Murrah took dinner with Mr. and Mrs. Perry Gore Sunday.

Mr. and Mrs. Clyde Gore went to see her uncle, Mr. Barney Littlefield, Sunday afternoon.

Brother Carroll will preach at Union Grove next Sunday and Sunday night. Everyone that can, go to hear him. I am sure you will learn something worthwhole.

Everybody come back to Sunday school next Sunday and let's keep it moving.

"Mr. Farmer"

—x—

This is no Time to Experiment
USE TESTED RELIABLE

V-C

FERTILIZERS

FOR FOR
Better Crops --- Bigger Profits
Quality --- Reliability --- Service

—x—

Dealers Everywhere

See your nearest agent

IN MEMORY OF GRANDMOTHER

On March the 12th, about 2 o'clock, the death angels visited the home of Mr. and Mrs. W. J. Easterling and carried away from us our precious mother and grandmother, Bethena Minor. She was taken sick with pneumonia about 14 weeks ago. She bore her illness with patience. She told us all God was calling her home. We miss her, oh we miss her, no tongue can tell, but I believe if grandmother could say she would say weep not, children and grandchildren, mother, grandmother is at rest.

She leaves to mourn, six children, 55 grand children and a host of great grandchildren. We wish to thank all the people for their kindness and help during the illness of our grandmother; also Mr. Spigener, who had charge of the funeral service. — A Granddaughter, Mrs. Albert Thompson.

IN MEMORY

Our heavenly father entered the home of Mr. and Mrs. T. Henley eight years ago and placed a sweet life, James Gilvey, and entrusted him in their care, and on March 15th carried him out of the arms of mother and father to his resting place in heaven. His life was too sweet to remain with us. He joined the angels wearing a bright smile.

He leaves to mourn his loss his mother, father, three aunts, Miss Ida Dawster, Mrs. Tommie Hand, Mrs. Roberta Jackson. He was laid to rest Sunday afternoon at New Salem. The funeral was preached by Rev. Parker and Rev. Homer Carroll. Martin was in charge.

Active pallbearers were Curtis Reynolds, Jack Reynolds, J B. Garnett, Jack Garnett, Billy Stanley, Edwin Neeley. Honorary, Louise Garnett, Iris Alford, Joyce Alford, Joan Smith, Cora Price and Coy Jones.

PREACHING AT NEW HARMONY CHURCH, LOMAX, THIS WEEK

People, don't forget Saturday and Sunday are regular meeting times at this place. And don't forget we are still trying to keep our singing going every Sunday morning in the Sacred Harp. Sunday morning is time to elect officers for another year. All singers are urged to be present and on time.

See Wingard Bros. for your new Spring Dress Prints.

HAYNES NEWS

We were glad to have so many out to Sunday school Sunday afternoon. All had a good lesson. Let's go back next Sunday and have a better lesson.

The sick in this community are some better this week.

Mr. Mack Hayes of Prattville was a visitor Saturday night of Barney Green.

Mr. H. H. Golson made a business trip to Prattville Thursday.

Miss Johnnie Jones and Mr. J. D. Jones were the Sunday guests of Mr. Whitt and Miss Linnie Mae Golson.

Mr. G. F. Gaines and family of Prattville were the Sunday dinner guests of his parents, Mr. and Mrs. W. N. Gaines.

Mr. and Mrs. Curtis Dykes were the Saturday night guests of his sister, Mrs. Dora Green.

Mr. Virgil Emfinger and Mr. W. N. Gaines motored to Clanton Tuesday.

Mr. Jack Stevens made a business trip to Mr. E. L. Moore's Wednesdoy.

Mr. H. T. Lee made a business call to Mr. W. T. Deramus Wednesday.

Mr. Roger Willis was the Sunday guesto f Mr. C. E. Jackson.

Mr. and Mrs. B. M. Billingsley were the Saturday night guests of her parents, Mr. and Mrs. O. O. Jones.

Mr. Grady Billingsley visited Mr. J. N. Willis Sunday.

BOB JONES COMMENTS ON HERE AND HEREAFTER.

Here is a press story from Albany, N. Y., which appeared about the middle of February. A delegation of attractive Vassar girls, bundled in expensive furs and puffing cigarettes, told the New York legislature that it should defeat a bill requiring students to pledge allegiance to the Constitution. These girls were smoking cigarettes, which was in violation of the senate rules, but the girls smoked and got away with it, rules or no rules. They probably got quite a thrill out of the occasion. They did not want any law to require students to declere allegiance to the Constitution. I wondered when I read this news story if the average American realizes how significant that is.

About the same time this story came from Albany big headlines in the paper said, "Striking Students at Franklin, Indiana Accuse Officials." A story came from Madison, Wisconsin, to the effect that communism is rampant at the University of Wisconsin and in nine teachers' colleges in the state. A newspaper story from Georgia says that a judge charged the grand jury to investigate communism in two institutions of that state, one of which is a church school. A committee in Arkansas declared that there is communism in an institution in Arkansas. There was a story to the effect that two hundred university students in one of our southern states, who, because the manager of a theater would not let them in free, mobbed the theater.

I am calling your attention to these matters because you plain, every-day Americans had just as well realize now that the educational drift of this nation is communistic and atheistic. Boys and girls have been taught to "blow off," to do just what they want to do, to do as they please; and they are coming to believe that whatever they want they have a right to have. Many of them are against all authority. That explains the modern rebellion against the Bible. The Bible is an outhoritative book. It says "thou shalt" and "thou shalt not," and modern man does not want anybody, not even God, telling him what to do.

FIDDLERS CONVENTION, COOPER

The P.-T. A. of Cooper Jr. High school is sponsoring a fiddlers convention at the school house Saturday night, March 23, at 7:30 o'clock.

If you were present before, I am sure you won't miss this one. All fiddlers and their friends have a cordial invitation to be present.

CARD OF THANKS

We wish to acknowledge our thanks to neighbors and friends for the many expressions of kindness and sympathy during the illness, death and burial of Mr. J. W. Foshee.—The Family.

SALE FOR PARTITION

The State of Alabama, Chilton County:

By virtue of an order of Hon. J. Lee Smith, Judge of Probate of Chilton County, Ala., made on the 11 day of March, 1935, I, Omar L. Reynolds, the commissioner named in said order, will sell to the highest bidder for cash, at public sale, at front door of courthouse, Chilton County, Alabama, between the hours of 11 o'clock a.m. and 4 o'clock p.m., on the 8th day of April, 1935, for the purpose of distribution among Leona Williamson, Viola Jones, J. Walter Smith, Robert Smith, V. G. Smith, Mrs. Mattie Lou Patrick, Mrs. Leila Belle Moore, Annie Mae Black, and Ruth Kate Smith, Mary Will Smith, Charles Smith, and Paul Smith, minors, subject to dower or homestead right of Mary Smith, being the children and widow respectively of Will Smith, a deceased, joint tenant, joint owners, on the following terms: said property will be sold for cash; the following described property, via: will be sold first in parcels and next en masse:

The first parcel to be sold being the north half (N½) of the southeast quarter (SE¼) of the northeast quarter (NE¼) of section 33, township 23, range 15. The second parcel to be sold, being the south half (S½) of the southeast quarter (SE¼) of the northeast quarter (NE¼) of section 33, township 23, range 15; and the northeast quarter (NE¼) of southeast quarter (SE¼) of section 33, township 23, range 15. The third parcel to be sold, being the northwest quarter (NW¼) of the southeast quarter of section 33, township 23, range 15. The fourth parcel to be sold, being the northwest quarter (NW¼) of the southwest quarter (SW¼) of section 34, township 23, range 15. The fifth parcel to be sold being the northeast quarter (NE¼) of the southwest quarter (SW¼) of section 34, township 23, range 15. The sixth parcel to be sold being the southwest quarter (SW¼) of the southwest quarter (SW¼) of section 34, township 23, range 15. The seventh parcel to be sold being the southeast quarter (SE¼) of the southwest quarter (SW¼) of section 34, township 23, range 15. Said land containing in all 280 acres, and being situated in Chilton County, Alabama. And said land, after first being sold in parcels, shall then be sold en masse and the highest bid for the property en masse or the sum total of the sale in parcels shall be accepted as the legal bid.

This 14th day of March, 1935.

OMAR L. REYNOLDS, Commissioner.

3-14-4teb

Central Alabama Community HOSPITAL SERVICE

for only $12 a Year

For a payment of only $12 a year you may now obtain for yourself or any one of your dependents hospital care in the Central Alabama Hospital at Clanton, for a period of not to exceed three weeks.

This service includes board, bed, operating room fee, laboratory, minor dressings and nursing care. (Does not include X-Ray nor special nurse.)

This plan of contract hospital service has been approved and authorized by the Board of Directors of Central Alabama Hospital.

Full details of the plan and copy of contract will be furnished to anyone upon application to the hospital or Buford Lawrence, Clanton, the sales agent in charge.

This will enable anyone to take care of himself or dependents in sickness and not be broken up by any expensive hospital bills

INVESTIGATE NOW!

54 Years of Development

LEONARD REFRIGERATOR

Decide now to enjoy the thrill of Leonard ownership. Twelve beautiful new models in a wide variety of sizes and prices that meet the requirements of every family and every pocketbook.

42 ice cubes—4½ pounds of ice per freezing $124.50

Monthly Payments as low as $5.78

Don't fail to see

The LEONARD Before You Buy

Tiffin-Klinner Furn. Co.

6th St., South of Courthouse Fox Building

CLANTON, ALABAMA

NATION AND STATE WANT RECORD OF ALL BIRTHS

Montgomery, March 16.—"Every baby a registered one" is the object of the Alabama "Register Your Baby" campaign.

The dictionary defines a baby as "an infant of either sex," but every mother knows that a baby is a small creature made up of about equal parts of sweetness and temperament. Each mother thinks there is no baby quite like her own, and no matter how many she has, she could not spare a single one.

Uncle Sam wants to help parents protect the future of their children by having a complete record of the facts pertaining to the child's birth, both in the federal bureau of census at Washington and in the state board of health at Montgomery.

The "Register Your Baby" campaign is being carried on by the federal bureau of the census, the Alabama state board of health and the Alabama relief administration.

"Parents owe it not only to their children but to themselves, to fill in and mail the baby census card; also they owe it to their state and federal governments. Parents who have not received one of these cards or have lost or mislaid it, may secure one from their local post office, the relief field worker in their community, or by addressing the 'Register Your Baby' Campaign, care of the state board of health, Montgomery. A card should be filled in and mailed for every baby born within the past twelve months, even if the attending physician is known to have registered the birth," said Dr. J. N. Baker, state health officer.

Among the Clanton people attending the funeral of Miss Nita Campbell at the Methodist church Wednesday of last week was the grammar school faculty, composed of Mrs. Tom Searcy, Mrs. Curry Thomas, Mrs. Barney Burnett, Miss Lucile Sheerwood, Miss Ada Holcombe, Miss Jennie Robinson, Mrs. Dick Hayes, Mr. Abrams, Mrs. Gandy, Miss Morris and Mrs. Samuel Martin.

Mrs. Dewey Smith of Wetumpka was the guest of her parents here, Prof. and Mrs. H. L. Davis, last week.

Miss Virginia Dennom of Montgomery spent Tuesday of last week in Clanton at the relief office.

CHILTON BAPTIST ASSOCIATION TO MEET ON MARCH 31

Fifth Sunday meeting of the Chilton County Baptist Association is to be held with New Harmony Church on Sunday, March 31, 1935. The program is as follows:

9:30—Sunday school.
10:15—Devotional, by A. M. Jones.
10:30—"The Importance of Teaching Service of the Church," by Rev. Morris Callaway.
11:00—"The Christian and the Law" by Rev. E. A. Norris.
11:30—Sermon, by Rev. Paul Oden.
12:15—Noon hour.
1:30—The gospel in song.
2:00—"The Importance of Appropriate Songs in Church Services," by Rev. W. A. Goss.
2:30—"Scriptural Method of Financing the Church," by Rev. Dennis Hopper.
3:00—General discussion.

MIDWAY-MT. CREEK CLUB

The Midway-Mt. Creek club met on March 13th, at 2 p.m., in the clubhouse with a large number of members present. The club was called to order by the president, Mrs. W. A. Adams. Minutes were read by the secretary.

Miss Ruth Pardue gave a demonstration on how to alter a plain pattern. A dress was cut and fitted on one of the club members in order to show how to fit a dress correctly.

Three ladies were appointed on a committee to get decorations and furniture for the club house. Three members were added to the club.

The club will meet April 10th at 2 p.m., in the club house.—Reporter.

DON'T GET UP NIGHTS

THIS 25c TEST FREE If It Fails

Use Juniper oil, Buchu leaves, etc., to flush out excess acids and waste matter. Get rid of bladder irritation that causes waking up, frequent desire, scanty flow, burning and backache. Get Juniper oil, Buchu leaves, etc., in little green tablets called Bukets, the bladder laxative. In four days if not pleased go back and get your 25c. Get your regular sleep and feel "full of pep." For sale in Clanton by Upchurch Drug Co. and Aired Drug Co.

RIGINAL

-- SPRING -- BEGINS TO-DAY

The Time is Appropriate for New, Bright Colors and Light Airy Wearing Apparel

Never before in our fifteen years of business in Clanton have we been able to make such a beautiful showing of New Dresses, Hats, Dress Goods, Ready-to-Wear, Mens and Boys Suits, and Star Brand all-leather Shoes for the entire family.

And, as usual, you can always depend on The Leader for the newest and lowest prices.

Convince yourself by seeing our lines before you make your spring purchases. For dependability you can depend on The Leader.

Leaders in Style, quality, and satisfactory service in Clanton for fifteen years

The LEADER
Clanton, Alabama

A.E.A. To Meet In Birmingham

State Gathering of Educators At Birmingham Next Thursday

Montgomery, Ala.—The fifty-fourth convention of the Alabama Education Association will convene in Birmingham, on Thursday, March 28, with President H. G. Dowling, superintendent of the Tuscaloosa County Schools, presiding. In order to accumulate the large crowds expected, the general sessions will be held in the municipal auditorium. Thirty departmental meetings, most of which are scheduled for Friday, March 29, will be held at the Phillips High School and other nearby buildings.

The opening session on Thursday afternoon will be featured by addresses by state superintendent J. A. Keller and President Dowling. The only speaker scheduled for the Thursday evening session is Dr. G. Bromley Oxnam, president of DePaw University, Greencastle, Indiana. Dr. Oxnam's address at the recent Atlantic City meeting of the department of superintendents was outstanding. Besides being an eminent educator, Dr. Oxnam has traveled extensively in the Orient. He possesses an unusually fine stage presence and is speaker of world-wide reputation.

Governor Bibb Graves and Dr. Edwin Mims, of Vanderbilt University, will speak on Friday evening. The address of the governor at this particular time is awaited with intense interest by the hundreds of laymen interested in schools as well as by the teachers themselves.

One unusual feature of the evening will be a fun and fellowship program immediately following Dr. Oxnam's address on Thursday evening, directed by the department of physical and health education, H. A. Flowers, hairman. This feature is provided primarily for the visitors and guests of the A. E. A. In addition to a grand march and a seres of songs and stunts the program will include general dancing. One of Birmingham's best orchestras is beng employed for the evening.

Walter Jenkins, of Houston, Texas, the official song leader for Rotary International, has been engaged to lead the convention singing. In addition to being a world-famous leader of songs, Mr. Jenkins is a distinguished soloist.

HORSE SHOW AT MONTGOMERY

The fourth annual horse show will be staged at Maxwell Field on Saturday, April 27th, at 2:30 in the afternoon, it is announced by the Chamber of Commerce. This show for the past three years has been sponsored by the Montgomery Girl Scout Council who will agan this season sponsor an excellent show under the direction of Mrs. Vernon Olsmith, well-known equestrian of this section of the country. Entries have been made formally from several towns near Montgomery and requests have already been received from several other towns.

There will be entry fees of 50c per person per class for adults and 25c per person per class for children. Fees are payable by mail or at 822 Bell Building by April 20th until 1 o'clock. Entries must be made in advance if names and numbers of riders and mounts are to appear on the program. A trophy, first, second, third and fourth ribbons will be awarded for each class. A sweepstakes trophy will be awarded to the high score rider.

Misses Bertha Dennis, Alice Ousley and Cleo Broadhead spent the week end in Columbus, Ga., visiting Mr. and Mrs. A. L. Byrd and family.

Grover Harris is in Mobile this week attending the Head Camp of W. O. W. for Alabama.

Raymond L. Duffey, mail carrier at Mt. Creek, was a visitor in Clanton Tuesday.

CARD OF THANKS

On February 27, I was carried to Central Alabama Hospital for an operation, and returned home March 11. I want to take this means of thanking Dr. Gragg, Dr. Marcus and the helpers at the hospital for the fine service and kind attention I received while there. Also I want to thank all who brought and sent flowers to me, and who spoke a cheering word. May God bless and help you all, is my prayer.—E. L. Henley.

CLANTON LODGE NO. 423
A. F. & A. M.

Regular Meeting
1st Saturday and 3rd Tuesday
of Each Month
7:30 P.M.

L. E. FOSHEE

Now Showing and Demonstrating the New 1935 Master Deluxe Chevrolet I want to see you before you buy an Automobile of Truck.

CLASSIFIED ADVS.

WANTED—Man to start in business selling widely-known products to satisfied consumers. Complete line largest company; established 1889. Big earnings. No capital or experience needed. Write for free particulars. Rawleigh's, Box ALC-43-1, Memphis, Tenn. 3-21-3tpd

WANTED—To buy good fat beef cattle. Also, have a few nice pigs for sale. M. C. Culver, at Clanton Cash Store. tf

JACK—5-year old jack for service, at South Clanton. R. W. Lowe. 4tch

DRESSMAKING—Anyone who has any sewing to be done, please bring it to me at my home in West End. I do any kind of sewing at reasonable prices.—Ethel Corley, West End, Clanton, Ala. 3-14-3tc

FOR SALE—480 acres of land on west side of Coosa River, 1½ miles above Lay Dam. Will sell cheap.—Mrs. R. A. Bates, Clanton Route 5. 3-21-3tp

LOST DOG—Male pointer 7 years old, white and lemon spots; tip of both ears off; also bob tail. Reward for information. Woodfin Littleton, Clanton Route 1. 1tch

FOR RENT — One 5-room house in Clanton, close in.—W. C. Robinson, Clanton. 1tch

FOR SALE—Seed sugar cane, $1.00 per 100. If interested see or write J. C. Wilson, R. 2, Clanton. 1tpd

COW FOR SALE—Extra good milch cow with third calf. Will sell at a reasonable price for cash. — R. C. Burkhalter, Verbena Route 1, near Floyd Church. 1tpd

FOR SALE—About 700 stalks of seed ribbon cane, 75 cents a hundred.—O. A. Jones, Clanton Route 1. 1tpd

Joe W. Foshee Died Last Week

Was Lifelong Resident and A Prominent Citizen of Chilton County

Mr. Joe W. Foshee, widely known citizen, and native son of Chilton County, died last Thursday at the age of 83 years. At the time of his death he resided one and a half miles south of Clanton.

Funeral services were held Friday at the Baptist church in Clanton, conducted by Rev. R. M. Honeycutt, Rev. S. J. Ezell assisting. Burial was in Clanton cemetery, with Martin & Sons in charge.

Surviving Mr. Foshee are his widow, Mrs. Argie Foshee, and eight children. Five sons, J. H., Sie, and Luther, of Clanton; Warnie, of Birmingham, and Dewey, of Nevada; three daughters, Mrs. Della Thomas, of Cook Springs; Mrs. Zora Bell Walker of Birmingham, and Mrs. June Simpkins, of New Orleans. All of the children were present at the funeral, except Dewey.

He has two surviving brothers, Bazz and Charley Foshee, of Clanton; two sisters, Mrs. Laura Ann Maddox, of Thorsby, and Mrs. Mary Burnett, of Elmore.

It is a remarkable fact that the death of Uncle Joe is the first death in his family within the recollection of any of his children.

During his long life, Mr. Foshee was never out of the State of Alabama but one time, when he made a trip to Texas while a small boy.

Speaking for the family, Mr. J. H. Foshee said Monday: "We wish to most sincerely thank each and everyone of our friends and neighbors for their kindness during the illness, death and burial of our father. Especially do we thank Dr. N. S. Johnson, Dr. V. J. Gragg and Mr. Samuel Martin for their kind attentions."

HUNDREDS FLEE FLOODS

Memphis, Tenn., March 19.—The usually tame Cache River broke through its levee 15 miles north of Devall's Bluff, Ark., late Tuesday and surged over 10,000 acres of farmland.

This break—the latest development in a major Mississippi Valley tributary flood—drove 200 families from their homes and threatened to cause serious damage to a new dirt fill on the Memphis-to-Little Rock Highway.

As the St. Francis continued to rise in the vicinity of Monette, Ark., 100 miles northeast, water backed up against State Highway 139 and Sheriff Houston Johnson, of Craighead County, heard reports that some residents planned to dynamite the highway to send the water on eastward.

The sheriff ordered armed deputies to the scene and warned that "there will be no dynamiting if we can help it."

More than $15,000 persons were said to be homeless in the Southeast Missouri-Northeast Arkansas flood sections alone.

BRO. BRYAN WILL BE AT FRIENDSHIP FIFTH SUNDAY

Rev. J. A. Bryan, universally known as the best old man in Birmingham, will attend the old folks meeting at Friendship the fifth Sunday in March. He has accepted a place on the program, and will talk to the gathering in the afternoon.

Definite announcement as to others to take part on the program will likely be made in this paper next week.

Mr. Lonz Parrish, who sells used cars for the Carr Motor Co., in Selma, was in Clanton the first of this week.

COFFEE
Morning Bracer
Ground While You Wait
Fresh lb 19c
Old Time, 1-lb pkg 18c

SALMON
CHUM
No. 1 tall can 10c

Stokely's Finest Honey Pod
SUGAR PEAS
1-lb 4-oz can
2 Cans 35c

Stokely's Fresh Garden
LIMA BEANS
1-lb 4-oz can
2 Cans 25c

Stokely's
Chili Sauce
12 oz. bottle 15c

Libby's
VIENNA SAUSAGE
CORN BEEF HASH
HAMBURGER STEAK
2 cans 15c

Extra Specials for FRIDAY & SATURDAY
MARCH 22 and 23
CLANTON CASH STORE
We Deliver - Blue Front Stores - Phone 154
Peoples CASH Store
Thorsby CASH Store

PRODUCE SPECIALS
10 Pounds POTATOES 14c
Yellow ONIONS ..... lb 6c
RUTABAGAS, lb 3c
CABBAGE .... lb 5c
LEMONS ..... doz 15c
Florida ORANGES 15c
Winesap APPLES 20c
LETTUCE .. head 8c
Bunch CELERY 10c

SUGAR
10-lb Paper Bag 47c
10-lb Cloth Bag 49c
25-lb Cloth Bag $1.20

CHEESE
Full Cream
Lb - - 20c

MEAT
Good for Boiling
Pound - - 17c

MILK
Libby's
6 small cans 20c
3 tall cans 20c

TABLE SALT
1½-lb boxes, 3 for 10c
5-lb sack 10c
10-lb sack 18c

STARCH
Staley's
2 pkgs 5c

Big Deal Soap
31-lb Bars for 10c

DRIED FRUIT
Apples or Peaches
2 Lb - - 25c

Thedford
Black Draught 15c

COCONUT
Bulk, lb, 21c

Fancy Shredded Baker's Moist
Southern Style ¼-lb can 10c

QUAKER ROLLED OATS
3-lb pkg 23c

FLOUR SPECIALS
Plain or SR Milady Guaranteed 24-lb Bag 88c
Plain or S.R. Guaranteed 48-lb Bag $1.70
PLAIN or S. R. Guaranteed 12-lb Bag 50c
24-lb BAG Postel Elegant $1.20
48-lb BAG Postel Pillar $1.95
24-lb BAG Postel Extra .. $1.10
24-lb BAG Postel Pillar $1.00

LARD
4-POUND CARTON — COMPOUND 58c
8-POUND CARTON — COMPOUND $1.15
PURE ..... 4-lb ctn 68c

California B. E. PEAS ..... lb 6c
Small LIMA BEANS ..... lb 6c
Large LIMA BEANS ..... lb 8c

Seed Potatoes
Cobbler's Peck 35c

POOR OR

Dept of Archives and
History - Capitol

Chilton County
the Heart
of Alabama

ESTABLISHED 1903 THE ESTABLISHED 1892

UNION-BANNER

Read
the
Want
Advs.

VOLUME 42.—TEN PAGES CLANTON, ALA., THURSDAY, MARCH 28, 1935 NUMBER 49

FARMERS MAKE TRIP TO AUBURN

Two Hundred Spent Monday Inspecting the Alabama Experiment Station

In response to the invitation if the Kiwanis Club of Clanton, an even 200 farmers of Chilton County assembled in Clanton about six o'clock Monday morning ready to make the annual pilgrimage to Auburn for a day's study and observation of things at the Alabama Experiment Station. County Agent, J. W. Fant, chairman of the Kiwanis Committee on agriculture, had charge of arrangements for trip. He invited 200 farmers, and received acceptance of 200 to make the trip. Fant says that convinces him our farmers have a mighty good batting average.

To carry the Chilton County group on the trip Monday it required 20 automobiles and two big school busses. Eleven of the automobiles and the two busses were furnished by members of the Kiwanis Club. Nine automobiles were furnished by other interested citizens and business men. Every part of Chilton County was represented in the delegation.

As a sample of the way farmers were mixed up in different groups, it is cited that one automobile contained a farmer from Mars Hill west of Jemison, one from Union Grove east of Jemison, one from Fairview west of Clanton and one from Maple Springs south of Clanton.

The entire group arrived in Auburn between 10:30 and 12 o'clock. As they arrived there groups were formed for making the tour of the experiment station. Each group was in charge of an expert of the Auburn staff.

Visits were made to the departments where demonstrations were studied on subjects of farm flock poultry, forestry, fire prevention, cover crops, soil building, soil erosion, livestock, and trench silo.

From one to two o'clock the farmers were assembled for lunch, after which they were arranged in a group for a picture to be made. The tour of inspection was continued as late as five o'clock for some of the sections.

County Agent Fant pointed out that the Chilton County group that visited the experiment station included not only farmers from every corner of the county, but also representatives of the 4-H Club work, the three department of vocational agriculture in the county headed by the three vocational teachers; two members of the Court of County Commissioners and two members of the County Board of Education and the County Superintendent of Education and the Tax Assessor-elect.

The negro farmers were not to be outdone altogether. Benjamin Anderson, vocational teacher at the County Training School, made the trip and carried five negro farmers with him.

Upon their return to Clanton Monday night many of the farmers making the trip were heard to declare that it was the best event of the kind ever pulled off. Mr. Fant said the first inquiry made of him after the crowd got to Auburn was how many counties those men represented. When he told the inquirer they were all from Chilton County the fellow appeared astonished at the turn-out.

The highest price for peas and soy beans comes from selling them to the soil.

The cow that jumped over the moon was probably looking for a better pasture. Let's cooperate with her by improving our pastures by sowing lespedeza, carpet and dallas grass on all bare places.

John Dorminey Injured In Wreck

Foot and Leg Crushed When Truck Met With Accident

John Dorminey, age about 35 years, resident of Montgomery, was seriously hurt in a wreck of his truck near Dothan Monday night. He was placed in the Frazier Hospital at Dothan for treatment of his injuries, which were found to be a crushed foot and leg broken below the knee.

Mr. Dorminey is the son of the late William Dorminey, of Union Grove. He is married and has two children. His wife is a daughter of Mr. T. J. Martin.

Accurate details of how the accident happened are not available. Mr. Dorminey was engaged in the produce business operating a truck out of Florida. He was on one of his regular trips of this kind when he was hurt.

During the World War John Dorminey was in the United States Army, serving with the Rainbow Division in France.

DR. JOHNSON'S OFFICE TO REMAIN OPEN A FEW WEEKS

Mrs. Arthur Johnson announces that the office of the late Dr. Arthur Johnson will remain open for about thirty days, for the collection of accounts. Miss Alma Allen will remain in charge.

FIDDLERS CONVENTION HERE ON SATURDAY NIGHT, APRIL THE 6TH

Circle No. 6 of the Baptist church announces a fiddlers convention to be held at the courthouse in Clanton Saturday night, April 6th. All fiddlers and musicians in the county are invited to come and take part on the program and arrangements will be announced by the ladies in charge in next week's paper.

POULTRY CAR HERE LAST WEEK

County Agent J. W. Fant gives the following report of loadings and cash received for poultry at the poultry car which was in Chilton County last week on the days of March 20, 21 and 22.

At Clanton 6,748 pounds loaded; cash paid to growers was $857.16.

At Maplesville 521 pounds loaded; cash paid to growers was $64.60.

At Jemison 3,236 pounds loaded; cash paid to growers was $409.73.

At Verbena 650 pounds loaded; cash paid to growers was $84.13.

In the county at all places total loaded was 11,155 pounds; total cash paid to growers was $1,415.62.

Play At C. C. H. S. Was Well Presented

Miss Clara Mae Rogers Was Winner in Beauty Contest

The Senior II class of Chilton County High School deserves the hearty commendation accorded them by a capacity audience on last Friday evening at the presentation of their class comedy-drama, "For Pete's Sake."

It was the unanimous opinion that the players showed the finest training and the best talent that has been witnessed at the high school in a long time. The boys and girls who played the parts actually put themselves in the class of professional dramatists.

A review of the play could scarcely do justice by pointing out any particular ones of the actors for special mention. Each and everyone of them were so nearly perfect that not a single bobble was perceptible to the audience.

The special features of the program between acts of the play included novelty dances, readings, and athletic stunts.

They were of a high class and indicated the same thorough and efficient training as the cast of the play.

Concluding the program the result of the beauty contest and designation of Miss Chi-Co-Hi brought a fitting climax to an event that had occupied the intense interest of the school and many other people for the past two weeks.

When the tally was finally cast up, all of the entrants representing the different classes were presented as follows.

Senior 3, Alice Petty; Senior 2, Sara Lawrence; Senior 1, Geraldine DeLoach; Junior 3, Clara Mae Rogers; Junior 2, Theda Wyatt; Junior 1, Frances Wood.

With all the girls standing with their escorts on the stage the seal was broken on an envelope containing the name of the winner. Announcemnet of the honor to Miss Clara Mae Rogers brought forth a roaring cheer from the large audience.

Miss Rogers was presented a beautiful bouquet of flowers. Miss Margaret Kendrick was given a vase of beautiful flowers by the class in expression of their appreciation for her faithful services in coaching the play and handling the program.

MULE KILLED BY FALLING IN DITCH TUESDAY NIGHT

Mr. Enoch Traywick, of Lomax, was driving his team of mules out of Clanton towards home Tuesday night after the big rain. As he went down the hill near Ellis's Filling Station one of the mules slipped into the ditch recently dug for the new water main, and was killed.

The ditch had already been filled up after the main was laid, but the big rain had settled the new dirt back into the bottom of the ditch leaving the place about four feet deep where the mule slipped in. It is reported that the animal's neck was broken.

MRS. AMANDA GREAR DIED

Mrs. Amanda Grear, age 85 years, died last Thursday at the home of her daughter, Mrs. Tom Lowe, in Birmingham. She had been in ill health for many months.

The body was brought to Clanton by Spigener and prepared for burial, after which the remains were carried to the home of her daughter, Mrs. M. D. Foshee.

Funeral services were held Friday afternoon at 3:30 at the Clanton Methodist church, Rev. S. J. Ezell officiating. Spigener was in charge of burial at Clanton cemetery.

Mrs. Grear was the widow of Mr. E. F. Grear, who died several years ago. She is survived by four children: Mrs. Sallie Eiland, of Montgomery; Mrs. T. H. Lowe, of Birmingham; Mrs. M. D. Foshee, Clanton; and Mr. Jesse Grear, of Augusta, Ga.

TWO NEGRO CHILDREN DIE FROM DRINKING WHISKEY

It is reported that two small children of Victor Smith, negro, near Verbena, died this week as a result of drinking whiskey that was poison.

Rules Adopted By Berry Ass'n

Three Chilton Organizations Join Adoption of Uniform Regulations

At the request of Mr. L. E. Diefenderfer, business manager of the Clanton Berry Growers Association, we call to the attention of all who may be interested, certain rules and regulations recently adopted by the berry associations of Thorsby, Clanton and Jemison.

The following rules and regulations were adopted at a meeting of the three Chilton County strawberry associations at Thorsby March 21st, 1935:

1. No berries will be accepted after 7 p.m. for that day's loading, unless weather conditions are such that berries cannot be picked and brought to loading point by 7 p.m.

2. That the three associations pay 1½ cents per quart for picking berries.

3. At the start of the season and during car loading every member must bring his or her berries to the association for sale. Violation of this rule will forfeit membership in the association.

4. For car loading berries must be packed in new clean crates, and must not be picked wet.

5. If any member belongs to one or more of the three associations, he must ship all of his berries through the association he starts shipping with.

6. The above rules and regulations were adopted by the members of the board of directors of the three Chilton County Strawberry Associations.

SPECIAL MUSIC TO BE AT THE BAPTIST S. S. NEXT SUNDAY

Superintendent L. C. Ross wishes the announcement published in The Union-Banner that there will be special music for the closing exercises at Clanton Baptist Sunday school on next Sunday. Everybody is invited to attend Sunday school and remain for the closing; and for preaching too, of course, Dr. Ezell would add.

AYERS SALE SATURDAY

Next Saturday morning at 11 o'clock an administrators sale will be held at the A. A. (Dock) Ayers place, about three miles northwest of Clanton when all possessions of Mr. Ayers will be sold. Among the articles to be sold are one second hand car, and a number of different kinds of farming implements. A. H. Collins will do the selling.

Law Violators In City Court Fined

Mayor and Policemen Want To Maintain Law and Order On Our Streets

Mayor C. Fenn Jones, had a rather busy start for the week on Monday morning, when he took up and disposed of three cases of law violations that were garnered by the city police force over the week end.

In two cases charged with public drunkenness the mayor imposed a fine of $5 together with costs of the court procedure. One case of disorderly conduct was given a fine of $10 and costs.

Police Chief, John Browder, frequently reasserts his interest in maintaining law and order in Clanton. It is commendable that we have so few violations, especially during the rush of events and the big crowds of people who come here on Saturdays. However, there are a few occurrences that demand the attention of the police, and Mr. Browder usually shows up about the time he is needed to straighten out somebody who has let his foot slip a little too far.

Mayor Jones manifests the right sort of disposition on the subject of law and order in Clanton also. He wants everybody to come to Clanton when they want to; but he also wants every person to respect the rights of other people. When cases come before him where persons have not respected the law, he is very firm in extending such a reminder as will cause them to think in the future.

TO CLEAN OUT DITCH

Judge J. Lee Smith stated Wednesday morning that Commissioner C. D. Duke has organized a work program for cleaning out and removing obstructions in the drainage ditch in Walnut Creek east of Clanton.

Foreman, Tom Wyatt, who had charge of digging the ditch last year, will also have charge of the crew that is to work on the present program of Mr. Duke.

Work was to have started Wednesday morning, but had to be postponed on account of the large amount of water from the heavy rain Tuesday night.

Judge Smith in his statement voiced the hope that during the coming summer additional work could be instituted to extend the drainage ditches into other areas of the swamps around Clanton.

Farms And Motors

A Talk Given on the Ford Sunday Evening Hour, February 24, 1935, by W. J. Cameron, Broadcast over the Nation-Wide Network of the Columbia Broadcasting System from Orchestra Hall, Detroit.

Friends of the Sunday Evening Hour: The farmer's job used to be keeping the nation's dinner table supplied. He has extended that to supply materials for industry. People worried a little while ago about how the world would live when natural resources were exhausted—the minerals and fuels that were laid down ages ago, the forests that took generations to mature. But today the annual produce of the field provides a greater source of material than we had ever known before. Yesterday the world made vegetable wood and mineral wool; tomorrow it will be making vegetable glass and metal. The growing things of the field, new every year, are serving mankind in most wonderful ways. Stockings are made of vegetable substances, dresses of wood fiber. Substitutes for rubber come from the cornfield. We paint Ford cars with soy beans. One night we shall discuss this new tie-up between factory and farm; tonight we simply look at the part the farmer plays, with things as they are, in making such a product as, for example, the motor car. Fields, pastures, wood lots are all used by modern industry.

To fulfill its announced intention of making a million cars this year, the Ford Motor Company will purchase many products of animal husbandry. That number of cars will require 3,200,000 pounds of wool, and that quantity of wool will require more than 800,000 sheep to produce it. The wool goes into upholstery, floor-coverings, lubricants and anti-rust preparations. And then comes the part the cow plays. The production of glues made from hides, glues made from milk, stearic acid, greases, glycerine, soap chips, and 1,500,000 square feet of leather for upholstery, will utilize 30,000 cattle. The hog also enters the picture. For lard in oil lubricants, oleic acid and bristles for brushes, 20,000 hogs will be used. Even the goat yields his quota; for in making the pile fabric used in upholstery, 150,000 pounds of goat's hair—mohair—will be needed, which means shearing 87,500 goats. Beeswax is not so much used as it was, but it still serves in electrical imbedding compounds, and the tons of beeswax used in making a million cars will require the labor of 93,000,000 industrious honeybees.

Turning to cultivated fields we come first to cotton. Every four-door Ford sedan uses 70 pounds of cotton. A million cars will require over 69,000,000 pounds of cotton — 25,000,000 pounds in tires; 34,000,000 pounds in batting, cloth, brake linings, battery box, timing gears and safety glass. It will take 433,000 acres of cotton to produce this material. King Motor is a strong ally of King Cotton. The cornfield also is laid under tribute. Some half million bushels of corn will be needed for butyl alcohol and starch used in manufacture. This will bring the product of 11,280 acres of corn to the Ford factory. Flax growers will furnish 2,400,000 pounds of linseed oil, and to produce this they will cultivate 17,500 acres of flax. Even the fields of sugar cane help build the Ford car; for they furnish the 2,500,000 gallons of molasses from which come solvents, anti-freeze and shock absorber fluids, and it will take 12,500 acres of sugar cane for that. Growers of the castor bean will supply 240,000 pounds of castor oil for lacquers and artificial leather.

All this from the ordinary farm. From farther afield come jute and hemp and sisal and manila fiber for carpet backing and ropes.

The trees make their contribution. We shall need 112,000,000 feet of lumber mostly for packing purposes and 5,000,000 feet of paper board, and that provides a market for 20,500 acres of timber. The pitch pine will supply 2,000,000 pounds of turpentine for solvents and paints and adhesives. Rubber trees, whose product is used in 203 parts of the Ford car, from tires to tops, will supply us with 35,000 tons of rubber. Cork trees will yield a quarter of a million pounds of cork. And because we shall use 728,000 gallons of tung oil, which 16,000 acres of tung trees will produce, a new tree industry is being encouraged in the United States.

This is only to mention the ordinary materials. Another time we shall deal with more recently developed uses for the annual crop of the farm. But this will indicate how great a farm market our company is. The motor car is not a kingdom in itself; it must buy something of nearly everything that is grown on the farm and that is made in other industries—for, of course, most of the products named here reach us after much labor has been spent on them in other industries. The motor car is a good customer of everybody. The farmer helps to build motor cars, just as the motor manufacturer helps to make farming more efficient and convenient. They help each other and that helps the country.

BESSEMER PEOPLE VISIT HERE

Mr. and Mrs. John Oates and daughter, Dorothy, Mr. Beale Gregory and Mrs. Mattie Chandler were Sunday guests of Mrs. Maggie Foshee.

The following old friends and relatives called to see them during the day: Mr. Frank Culpepper, Mr. Luther Culpepper, Mrs. Caliesta Williams, Mrs. Beckie Roper, Mrs. Mattie Lancaster, of Birmingham, Mr. and Mrs. Will Roper, Rev. J. S. Holland, of East Tallassee, George Chambers, Levettia and Callie Cooper, Mr. and Mrs. Tom Kemp and daughter, Margaret, Mr. and Mrs. E. P. Littlejohn, and children, Sybil and J. L., Mr. and Mrs. Marvin Lowery, Mrs. Grady Cooper, and Mattie Jean, Mr. and Mrs. A. G. Littlejohn and Nina Fay, Mr. and Mrs. A. M. Rollins and Nellie, Mr. and Mrs. John Rollins and daughter, Jewel, Mr. and Mrs. Zack Lowery and children, Zane, Earl, Margaret and William.

Mr. Gregory, Miss Oates and Mrs. Chandler left late in the afternoon for their homes in Birmingham. Mr. and Mrs. Oates remained for a week's visit with his sisters, Mrs. Foshee and Mrs. A. M. Rollins.

Dr. Arthur Johnson Died Last Thursday

Prominent Young Physician Succumbed to Illness of Short Duration

Funeral services for Dr. Arthur Johnson were held at his residence last Saturday morning, with Rev. S. J. Ezell officiating. Burial was in the Clanton cemetery with Martin in charge of arrangements.

Dr. Johnson was born in Clanton February 17, 1888, the son of Dr. Sam Johnson, one of the pioneer residents of Chilton County.

Graduating from Vanderbilt University with high honors in 1909, Arthur Johnson immediately began the practice of medicine in Clanton. He enjoyed a most successful career in his profession, ranking among the best physicians in this section of Alabama. Being one of a family which has produced many noted doctors, it was but natural that Arthur Johnson should inherit those traits of character and disposition which would fit him for a successful career in medicine.

He was married in 1910 to Miss Mabel Hall, of Owensville, Indiana. He is survived by Mrs. Johnson and two sons, Arthur, Jr., 21, medical student at University of Alabama; and Joe Hall, student at Gulf Coast Military Academy, Gulport, Miss.; two brothers, Dr. N. S. Johnson, Clanton, and Dr. Sam Johnson, Pensacola, Fla.; one sister, Mrs. J. Earle Gowan, of Clanton.

Several months ago Dr. Johnson's health began to fail to the extent that he was forced to limit his activities in the practice of medicine. He was stricken ill with pnumonia about two weeks ago, and was carried to a hospital in Birmingham, where he died last Thursday afternoon.

Pallbearers at the funeral last Saturday morning were John C. Page, Grady Reynolds, Hance Alred, Frank Callen, Hosea Downs and Mack Broadhead.

Dr. Johnson was widely known throughout Chilton County, having come into contact with people constantly and intimately during his wide practice. He was universally loved and admired by those who knew him.

WESLEY FELLOWSHIP CLASS IS BEING ORGANIZED HERE

A group of young men met at the Clanton Methodist church last Sunday morning for the purpose of organizing a class for the younger men, which the Sunday school has not had heretofore. The class will be known as Wesley Fellowship Class. Those present at the first meeting were very enthusiastic, and prospects are that within a short time the class will have a regular attendance of twenty or more.

An attendance committee was appointed as follows: Julian Evans, Jim Roberts, Dubb Huddleston, Geo. Parr. They are sending special invitations to Reese Mullins, Jr., Clifford Jones, Morris Jones, S. A. Jones, Odell Headley, James Wade, Howard Mahaffey, Durwood Teel, Omar L. Reynolds, Scout Ward, Bill Simpson, Charles Simpson, Raymond Taylor, Elwyn "Doodle" Gore, Earl Gore Alfonso Sanders, Dave Boyett, Sam Cope, Harry Horn, Jack Burleson, Courtland Rutherford. They extend a most cordial invitation to all young men in this vicinity to be present next Sunday morning at 9:45, when the organization will be completed with election of a complete set of officers.

SINGING AT COOPER SCHOOL NEXT SUNDAY AFTERNOON

There will be singing in the new Cooper school building next Sunday afternoon, beginning at 3 o'clock. All singers are cordially invited to attend and take part. Bring all your new books, whatever kind you have.

The trustees of the school, in granting the use of the building, stated: "Our only request is that everyone be careful about the building and grounds." Those who attend the singing will please bear this request in mind.

Everyone try and be there promptly by 2 o'clock, so that no time will be lost in getting started. Mr. Jesse C. Jones will have charge of the program.

CHILTON COUNTY RADIO PROGRAM

Will Be Broadcast Over Three Birmingham Stations On Friday Evening

Mr. Percy Pitts, chairman of the program committee of Clanton Kiwanis Club, announces that all details of the Clanton and Chilton County program have been outlined, and Clanton is ready to go on the air Friday evening of this week from 6:30 to 7 o'clock.

The presentation is to be made under auspices of the Birmingham Chamber of Commerce, and will be broadcast over a hookup of all three Birmingham broadcasting stations, WAPI, WBRC and WSGN. This will be one of a series of radio broadcasts by the Chamber of Commerce in its effort to make the surrounding towns of Alabama better acquainted with the city of Birmingham.

Numbers on the radio program will be presented by a group of local people. Three short speeches will be made. Mayor C. Fenn Jones, County Agent J. W. Fant, and John Hollis, superintendent of Mitchell Dam, will have parts in the speechmaking. In between the three speeches Mr. Pitts has arranged for some musical numbers, including selections by a Clanton quartet and some solos.

The Birmingham Chamber of Commerce extends an invitation to all Chilton County people who will to come to the city for this occasion. All who attend will be entertained at a dinner by the Chamber of Commerce after the radio broadcast. Clanton and Chilton County should rally to the opportunity to make a fine showing on this occasion. All who may wish to go are urged to get in touch with Mr. Pitts.

YOUNG MAN SUICIDE AT BILLINGSLEY SUNDAY NIGHT

Only meager details were available concerning the suicide of a young man, Ross Hughes Friday, age 18, which occurred about eleven o'clock last Sunday night at the home of his brother, Earle Friday, near Billingsley.

It is said that the young man went out in the porch of the home alone, placed the end of a shot gun in his mouth, and literally blew his brains out. He is said to have left a note to his brother, the contents of which has not been given out.

Burial of the young man was at Bethsalem cemetery Monday. He was a son of Mr. Wade Friday.

ANNUAL OLD FOLKS MEETING AT FRIENDSHIP ON SUNDAY

Next Sunday is the day for the annual meeting of old folks at Friendship Church, near Clanton. A most interesting program for the entire day has been arranged.

Among the interesting features of the day's exercises is to be a sermon at eleven o'clock by Rev. R. M. Honeycutt, former probate judge of Chilton County, and one of our oldest citizens and ministers.

In the afternoon at two o'clock, Dr. J. A. Bryan, the beloved Presbyterian minister, of Birmingham, will deliver a sermon.

Everybody is invited to come to Friendship for this program next Sunday. Come and bring your dinner and spend the day. All of the old folks are especially invited.

A dime's worth of garden seed is worth a dollar's worth of medicine.

Legion Rally At Talladega April 13

Alabama Department to Stage Two-Day Gathering For Boosting Membership

The department of Alabama, American Legion will hold a Spring Rally April 13th and 14th in the Wren Memorial at Talladega. This rally, according to Adjutant D. Trotter Jones, formerly of Talladega, is being planned to help stimulate interest in membership.

To encourage Legion officials to work a little harder in building up their membership during the next four weeks, the department is offering prizes to post and department officials. Every post commander and adjutant securing twenty per cent of his post's 1934 membership between March 18th and April 14th will be given either an officer's ceremonial badge or an officer's cap insignia. Every department executive committeeman and vice-commander who has twenty per cent of his district's 1934 membership reported during the above period will receive a Legion uniform.

The Talladega meeting on Saturday night, April 13, will be a social affair, followed by a dance. The Sunday session will climax the rally and a special program is being arranged.

Every post in the State is urged to send representatives to the meeting. The Wren Memorial was erected in memory of Ed (Shorty) Wren, who served in the Rainbow Division and was department commander of the Legion at the time of his death.

RIGINAL

UNION GROVE

Health of our community is fairly good and farmers are taking advantage of the pretty spring-like weather though quite a few are going to Auburn today from this place.

We had preaching Sunday and Sunday and Sunday night by Rev. Carroll that was enjoyed by a large crowd at both services. We have a live Sunday school and B. Y. P. U., but could be better if more would attend. It would interest some to know that the church and Sunday school went over the top on the first payment on the piano. We are expecting to have preaching services regularly the balance of this year and lets everyone come out and fill our place. We noticed several visitors Sunday night and were glad to have them. You are always welcome at our church.

Mr. and Mrs. Vanderburg attended church and visited their daughter, Mrs. Clarence Benson, Sunday.

Miss Estelle Benson visited Miss Jessie Dorminey Saturday night and Sunday.

Arthur Chandler of Montgomery visited home folks last week.

Mr. and Mrs. J. L. Gore have moved to Clanton.

We are glad to say that the measles are about over in this community. Everybody is busy farming this fine weather.

Mr. J. M. Robinson of Clanton was the dinner guest of Mr. Jess Collum Sunday and also spent the night with his daughter, Mrs. P. M. Martin.

Miss Maxine Glass was the dinner guest of Miss Winnie Kate Robinson Sunday.

Everybody remember Sunday school Sunday and be on time.

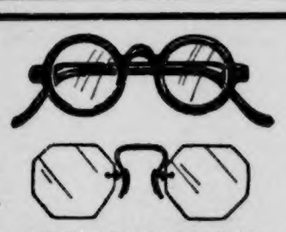

OPTOMETRIST

Here in Clanton

Tuesday, April 2nd

and Every Two Weeks thereafter

DR. M. GOLDNER

Registered Optometrist

of Birmingham

Will be here to test eyes and fit glasses correctly. Dr. Goldner has 25 years experience in eye work, using the latest and most scientific instruments in his examination.

Glasses on Weekly Terms If Desired

Office with

DR. J. P. HAYES

WALNUT CREEK CHURCH

We will complete our new church this week, and the 5th Sunday in March is dedication day. It will be the first service held in the new church. Dr. Eddins of Birmingham will preach the dedication sermon. At the noon hour we are expecting a good number of our preachers of the Alabama conference to be present. Everybody is invited to come and spend the day with us in worship. Everybody bring a lunch for yourself and one more. Service will begin at 9:30. —J. W. Enfinger.

FRIENDSHIP NEWS

We had one of the best days Sunday that we have ever had. The services were all well attended. A fine spirit is till prevailing in all our services. Our quarterly report shows that the Sunday School has just about been doubled in all phases since the first quarter of last year.

We have just completed one of the best Sunday School teachers training courses that we have ever had resulting in 24 awards for those attending.

Anyone wishing to attend one of the Bible Schools in the county can find it at Friendship and also a fine B. T. U.

Everyone is especially invited to attend the annual "Old Folks" program next Sunday, March 31st, as follows:

9:45—Welcome, by Pastor W. E. Robinson.

9:55—Response, by Judge L. H. Reynolds.

10:05—Prayer and praise service for all who wish to have a part.

11:00—Sermon by Rev. R. M. Honeycutt.

12:07—Dinner.

1:15—Prayer and praise service for all who wish to have a part.

2:00—Sermon, Bro. J. A. Bryan, of Birmingham.

3:00—To be arranged that day.

This has been in the past one of the best days of all the year with us. Come.—Committee.

SUNDAY SCHOOL CONVENTION TO MEET AT CHESTNUT CREEK

The following is the program of the Chilton County Sunday School Convention to meet at Chestnut Creek Baptist church Sunday afternoon, April 7, 1935:

2:00—Devotional, Rtv. G. G. Williams. Roll call of churches. Report.

2:15—Why and how of daily vacation Bible school, Rev. W. E. Robinson.

2:45—Training to teach God's Book, Rev. J. W. Jones.

3:15—How to make the Sunday school grow, Rev. M. Lockhart.

All Sunday schools in the Chilton County Association are requested to send delegates.—H. D. Durbin, president, Mrs. Sarah Collins, secretary.

NOTICE — SCHOOL MEETING

All patrons of Cooper school are asked to be present at a school meeting to be held Friday night, March 29, at 7:00 o'clock. The purpose of this meeting is to elect teachers for the coming school year.—Patrons.

MRS. C. J. MATHEWS WON QUILT

Mrs. C. J. Mathews won the quilt which was raffled by Mrs. C. Fenn Jones and Mrs. Neeley Vanderveer.

PLEASANT GROVE
JEMISON

Church and Sunday school were well attended here Sunday.

Rev. Maurice Hodgens, our pastor, requests this B. T. U., with Center Hill and Oak Grove, to meet with Jemison next Sunday night and all four of the churches put on the program.

Rev. Davy Napier, son of a returned missionary from China, will also lecture on China after B. T. U. services.

Misses Dulcie and Delia Champion called on Mrs. Walter Lenoir and Mrs. Clyde Champion Monday.

Mrs. Ida Bellenger and Mrs. Lee Hayes and sister, Ludie May Wallace, were guests of the Misses Champion Wednesday.

Miss Dulcie Champion spent Wednesday night with her sister and family, Mr. and Mrs. Frank Davenport.

Miss Delia Champion spent a while with Mrs. Other Maddox Wednesday afternoon.

Mr. and Mrs. Arry Miskelley are spending a while with his father and mother, Mr. and Mrs. J. M. Miskelley.

Mrs. Vasteen Davenport and little daughters and Miss Alvis Davenport spent Wednesday with Mr. and Mrs. E. C. Davenport.

Mrs. Bud Robinson was the guest of Mrs. Clyde Champion Monday.

Mrs. Roxie Price and daughter, Misses Velma, Myrtle and Bertha Lee, Mrs. Jim Woodley and the Misses Agnes and Mary Lee Compton were the guests of Mrs. Other Maddox Wednesday p.m.

Mr. T. H. Campbell spent a while with his children here Wednesday p.m.

Mr. and Mrs. Pink Cleckler have moved on her father's place, Mr. C. H. Wells.

Mrs. Jim Woodley and little sons, Jimmie, George Harold and John, and Mrs. E. C. Davenport were the guests of the Misses Champion Friday p.m.

Mr. and Mrs. Clarence Marcus and little son, Aldeen and Mr. and Mrs. Erskin Martin were the week end guests of Mr. and Mrs. J. A. Wright and sons, James and Maurice.

Mrs. George Spivey and son, Ershel, and Mr. Adair motored to Clanton Saturday.

Miss Eula Freeman of Sylacauga is spending a while with her sister, Mrs. Other Maddox.

Mr. and Mrs. W. E. Miskelley were the guests of Mr. and Mrs. E. C. Davenport and daughter, Olis, Sunday.

Mrs. John Davenport and children and Miss Grace Wells visited the Misses Champion Sunday p.m.

Messrs. J. N. Childress, Dalton Champion, W. R. Clements, Maurice Wright and Winston Clements went to Auburn Monday.

Mr. and Mrs. Clyde Champion and son, Dalton, were guests of Mr. and Mrs. Bill Davenport Sunday.

Rev. Maurice Hodgens and Mr. and Mrs. Clyde Cofer were guests of Mr. and Mrs. Other Maddox Sunday.

Mrs. Elzie Carroll's sister is with her and is dangerously ill with pneumonia She is so serious that she requires a nurse. May God bless them.

Mr. and Mrs. Algie Compton were the week end guests of his parents, Mr. and Mrs. Ed Compton.

Mr. and Mrs. Philip Franklin and Mr. and Mrs. Monroe Franklin were the guests of relatives here Sunday. Miss Grace Wells was the dinner guest of her sister and family, Mr. and Mrs. Dayton Champion, Sunday.

Mr. and Mrs. Jim Woodley and children and Mr. and Mrs. Sam Woodley and children were the guests of Mr. and Mrs. Walter Wood Sunday.

SAMARIA NEWS

Last Sunday was our regular preaching day. Rev. Norris delivered a wonderful message.

Mr. and Mrs. Otis Blackmon visited his sister, Mrs. Minor, Saturday night.

Mrs. Lula McGraw and son, Melvin, spent Saturday night with Mrs. M. D. Dennis.

Mr. M. D. Dennis and family, Mrs. A. C. McGraw and son and Chester Driver spent Sunday with Mr. and Mrs. Theodore Burnett.

Mr. and Mrs. Otis Blackmon visited Mr. Garner Sunday evening.

Mr. and Mrs. Willie Smith and Mrs. Albert Snider visited their parents, Mr. and Mrs. Bill Smith last Thursday.

Mr. Clarence McGraw spent Saturday night with Mr. J. D. Smith in Birmingham. He returned Sunday and brought Mr. Smith (better known as Uncle Joe) home with him.

Mrs. Leonard Holley visited Mrs. A. C. McGraw and Mrs. Blackmon Friday.

Mrs. J. C. Alred spent a while with Mrs. Albert Snider Saturday evening.

Mr. and Mrs. Hance Alred spent a while at Mrs. J. C. Alred's Friday.

Mr. Ira Smith spent Friday night with his son, Joe.

Mr. and Mrs. Russell Dobbs and children spent Monday night with Mr. and Mrs. A. C. McGraw.

Grady Blackmon spent Friday night with Buck Brown.

NEW SALEM SOCIAL CLUB

The New Salem Social Club held its meeting the 14th of this month at the home of Miss Loutisha Bean. An enjoyable afternoon was spent by those attending.

Next month we are to meet at the home of Mrs. Ida Gore. We hope that more of you will come.

We meet on Thursday before the third Sunday of each month. We invite everyone to come that will. We need you and your help.

The treasurer of a well known company burst into the office of the president. A collection of papers was in his hand. An animated smile hid for the moment the deep lines of his countenance etched by worry.

"We're out of the red!" he exclaimed excitedly as he laid the evidence before the chief executive.

"We're out of the red? Then why have you used red ink?" queried the hard-to-be-persuaded president.

For a moment the smile vanished, but it flashed back again as the treasurer exclaimed: "If we had bought black ink to make this report, we would still have been in the red."

FORD V-8

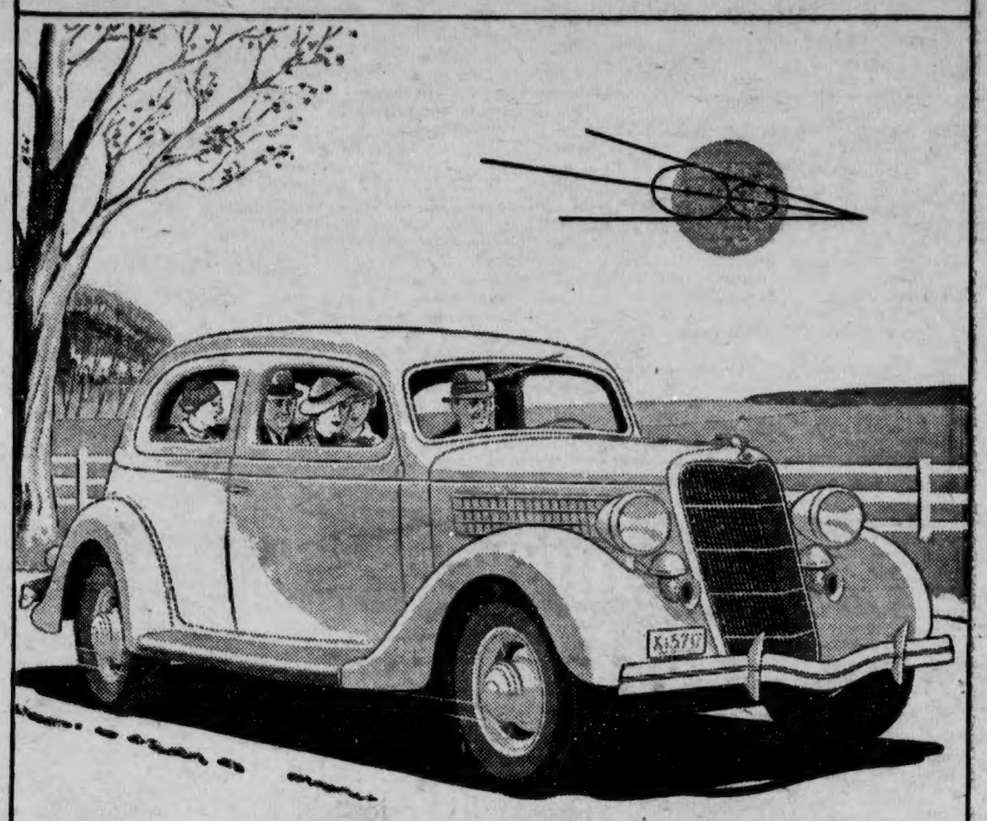

In A Class By Itself

THERE is no way to compare the Ford V-8 with any other car because there is no other car like it.

The Ford enables you to step up into the fine-car class in performance, beauty, comfort and safety. But there is no stepping up in price. That is kept down by Ford low-profit policies and unique manufacturing methods. These are as different as the car itself.

It takes eight cylinders to give the modern performance you need these days. The Ford is powered by a V-8 — the finest type of eight-cylinder engine. You have to pay more than $2000 for that in any other car.

FORD MOTOR COMPANY

PLEASANT HILL

Health of our community seems to be good except a few cases of measles, and they are doing fine. We hope they will all be able to be out again soon.

We had a large crowd out for Sunday school Sunday and everyone seemed to have gotten good out of being in another good Sunday School.

And listen, just as long as we put something into our church, we are sure to get something out of it.

We also had another large crowd out for B. Y. P. U. Sunday night with several visitors. We invite them back again.

We are planning to have an Easter program at Pleasant Hill, which will be the third Sunday in April. If you would like to spend a part of that day in a real good service, try to be with us. We will make it worth your while.

Mr. and Mrs. B. L. Cleckler and Mrs. Cecil Giles of Clanton were the Sunday dinner guests of Mr. and Mrs. S. J. Twilley.

Miss Jessie Cleckler spent a while Sunday with Misses Daisy and Elizabeth Martin.

Mrs. Luvenia Bialock has returned to her home in Birmingham after spending several days at the home of her brother, Mr. S. J. Twilley.

Mr. P. M. Cleckler made a business trip to Auburn last Monday.

Mr. and Mrs. Andrew Blow and children spent Saturday night and Sunday with Mr. and Mrs. Jim Blow of Thorsby.

Quite a few from here attended the singing at Friendship Sunday afternoon, and reported a mighty good singing.

Let's not forget our Sunday School every Sunday. Visitors are always welcome.—Reporter.

CARD OF THANKS

We wish to thank our friends and neighbors for your kind and beautiful expressions of sympathy extended to us during the illness and at the death and burial of Dr. Arthur Johnson.—Mrs. Arthur Johnson, Arthur Junior and Joe Hall.

WADESONIAN
PROGRAMS

FRIDAY MARCH 29

John Boles, Loretta Young in

WHITE PARADE

COMEDY — Then Came the Yawn

SERIAL — RUSTLERS OF THE RED DOG

First Show at 7:00; Second Show at 8:30

This Picture Will Be Shown Saturday Night at 10:00

SATURDAY MATINEE and SAT. NIGHT, MARCH 30

Bob Steele in GALLANT FOOL

COMEDY — Then Came the Yawn

SERIAL — RUSTLERS OF THE RED DOG

Matinee 2:00; First Show 7:00; Second Show at 8:30

MONDAY and TUESDAY, APRIL 1 and 2

William Powell and Myrna Loy in

EVELYN PRENTICE

COMEDY — What Price Jazz

WEDNESDAY, APRIL 3

Jean Muir and Ricardo Cortez in

WHITE COCKATOO

COMEDY — Ahem and Mills

LIST OF BIRTHDAY PASSES

CLANTON—Ross Billingsley, March 30; Lawrence Edwards, March 31; Ted Reynolds, March 31; W. A. Scarbrough, March 30; Mary Knight, March 30; Miss Lotta Cooper, March 30; Minnie Peek, April 1; Morris Johnson, April 3; Doodle Gore, April 2; Mrs. Loren Smith, April 1; Mrs. H. G. Popwell, April 4; Raymond Minor, April 5; Mrs. Louise Smith, April 1; Ernest Connel,l April 2; Bruce Hilyer, April 3; Mrs. Adelle Hancock, March 30. **LAY DAM**—Mrs. J. W. Cagle, April 2; **DEATSVILLE**—Roy Cook, April 4; **JEMISON**—Zemma Hayes, April 4; **THORSBY**—Miss Hilma Collins, April 1.

ADMISSION 10c and 25c

The Story of the Bible Told in Pictures

Christ Before Caiaphas.—After the soldiers had taken Jesus, according to John, they led Him before Annas, at Jerusalem. "Then the band and the captain and officers of the Jews took Jesus, and bound Him. And led him away to Annas first; for he was father-in-law to Caiaphas, which was the high priest that same year. Now Caiaphas was he, which gave counsel to the Jews, that it was expedient that one man should die for the people. The high priest then asked Jesus of His disciples, and of His doctrine. Jesus answered him, I spake openly to the world; I ever taught in the synagogue, and in the temple, whither the Jews always resort; and in secret have I said nothing. Why asktest thou Me? ask them which heard Me, what I said. Now Annas had sent him bound unto Caiaphas the high priest. And Simon Peter stood and warmed himself. They said therefore unto him, art not thou also one of his disciples? He denied it, and said, I am not. One of the servants of the high priest, being his kinsman whose ear Peter cut off, saith, did not I see thee in the garden with Him? Peter then denied again; and immediately the cock crew."—John 18: 12-27. This illustration is from Merian's story of the Bible in pictures, engraved in 1625-1630.

POOR OR

County Farm Agent's Notes

Compiled by J. W. Fant, County Farm Demonstration Agent for Chilton County

CROTALARIA PROVES PROFITABLE LEGUME

Auburn, Ala.—Many farmers are this spring planting crotalaria to improve their soils during the summer months, reports Dean M. J. Funchess of the Alabama Experiment station, who advises farmers regarding the crop as follows:

"There are many varieties of crotalaria but of those tested in north Alabama the most promising one has been the early strain of crotalaria spectabilis. The late strain makes a larger vegetative growth than the early but does not mature seed in all years.

"Crotalaria may be planted alone or in alternate rows with corn. The land should be well prepared. The rows should be 3 to 3½ feet apart. The seed should be planted at the rate of 7 to 10 pounds per acre and covered very lightly, not over three-fourths inch. The ordinary planter with a sorghum seed plate may be used. This plate will put down 7 to 10 pounds of seed per acre. It should be planted about the usual time of planting corn and cotton and when there is abundant moisture in the soil. Moisture sufficient to get a stand of cotton or corn is not sufficient to get an even stand of crotalaria.

"Broadcast seeding alone or in corn middles frequently fails. This method may be used when seed are plentiful and cheap but where seed are expensive it is too liable to failure to be recommended. When this method is used the seed should be sown at the rate of 25 to 35 pounds per acre.

"Fertilization is not generally practiced though it may be profitable to use 100 to 200 pounds of superphosphate or 300 pounds of basic slag at planting if the soil is very poor. Inoculation is not necessary."

A man who climbed a tree to escape an angry bull rammed his head into a hornet's nest.

FARMERS URGED GROW SOYBEANS FOR SEED

Auburn, Ala.—With the present high prices of soybeans, the production of seed this year on lands taken out of cotton production is urged by J. C. Lowery, extension agronomist at Auburn.

"One-half acre of land as a soybean plot will produce sufficient seed for the average two-horse farm," he advises.

"Also soybeans planted between the hills of a few acres of corn when it is planted will give a good supply of seed. This plan has been followed very successfully by many farmers of this state, especially in producing Otootan seed.

"Another method," he continues, "is to plant rows of soybeans between watermelon rows, between rows of first-year kudzu, or on terraces. Plant when danger of killing frost is past and by the first of June. If planted alone, have rows wide enough to permit one or two light cultivations.

Apply either basic slag or superphosphate when planting the soybeans.

SPRAY WILL PROTECT FRUITS

Auburn, Ala.—By beginning to use summer sprays on their fruit trees now and continuing throughout the season, Alabama farmers will this year harvest peaches, plums, apples, pears, and grapes free of diseases and insect damage.

Effective control of diseases and insects requires that the proper materials be used and that the spraying be done thoroughly and at the correct time," advises L. M. Ware, head of horticulture and forestry department of the Alabama Polytechnic Institute, who advises farmers to see their county agent for information on the kinds and amount of spray for apple, peach, plum and pear trees and grape vines.

FOREST PROTECTION CONCENTRATING WORK

Montgomery.—In conformity with the principle that financial resources can be spread over too large an area of forest land, resulting in less effective protective measures, the Alabama Commission of Forestry is concentrating its field work in 1935 in those areas on which the landowners and local public agencies are contributing substantial efforts and funds in their own behalf. In a statement issued by the Commission it is pointed out that when the funds available per acre fall below a certain minimum it is better to reduce the area covered in order that the expenditures per acre may be somewhat increased, assuring more effective returns.

Where the State is a large landowner, as is the case in a number of counties, its expenditures, of course, are on the same basis as those of other landowners. In such instances, substantial protection measures are maintained in conformity with the law requiring the Commission of Forestry to act as field custodian of State lands. Altogether, the area covered by the direct field work of the State Commission of Forestry in 1935 is approximately 7,500 acres of net forest land.

THANK FRIENDS FOR HELP

Mr. and Mrs. M. C. Wyatt, of Clanton Route 5, wish to express our appreciation for the help and kindness after our home was destroyed by fire recently. Words cannot express our thanks to all who aided us. Among those helping us were:

Mr. and Mrs. J. D. Collins, Sr., Mr. and Mrs. E. J. Vinson, Mr. and Mrs. W. T. Bean, Mr. and Mrs. J. D. Collins, Jr., Mr. and Mrs. Jim Parrish, Mr. and Mrs. W. E. Parrish, Mrs. Edwards, Mrs. Lula Jones, Mr. and Mrs. Emmett Wilson, Miss Myrtle Willis, Mrs. V. J. Harris and family, Mrs. Posey Marcus, Mrs. Chandler, Mr. J. W. Thompson and family, Mrs. Charley Cox, Mrs. Minnie P. Mims, Mrs. I. M. Willis, Mr. and Mrs. Arthur Headley.

Mr. and Mrs. Tony Connell, Mrs. Cordelia Barrett, Mrs. Annie Wyatt, Mr. W. B. Wyatt and family, Mrs. Grady Taylor, Mr. and Mrs. Leonard Wyatt, Mr. John Cox, Mr. and Mrs. J. N. Minor, Mr. Joe Gilliland and family, Mr. and Mrs. Stell Gilliland, Mr. George Williamson, Mrs. Roxie Popwell, Mrs. J. H. Newell, Mrs. Era Littleton, Mrs. G. T. Guy, Mr. Ernest Carroll, Mr. Lewis Carroll, Mr. George Morris, Mrs. John Gore, Mr. and Mrs. Tom Wyatt, Mr. and Mrs. Percy McKinnon, Mrs. Albert McKinnon, Mrs. John Vinson.

Mr. Teel, Mr. P. M. Cleckler, Mr. J. N. Dennis, Mr. W. M. Hughes, Mrs. John Parrish, Mrs. Arthur Johnson, Mr. E. W. Miller, Mrs. Henry Miller, Mr. H. B. Glenn and family, Mr. Lee Ellison, Mr. Lucian Davis, Mrs. E. J. Hull, Mr. Will Kemp, Miss Etta Baker, Mr. C. D. Duke, Mr. and Mrs. James Gillespie, Mrs. Effie Huett, Mrs Walker, Mr. J. W. Cagle and others.

May God's richest blessings be with you all, is our prayer.—Mr. and Mrs. M. C. Wyatt.

MT. CARMEL B. Y. P. U. GROUP ENTERTAINED BY MRS. RIGGS

Mrs. Nelle Riggs, leader of Mt. Carmel Jr. B. Y. P. U. group gave a social at her home on Saturday afternoon from two to four o'clock.

Twenty-two members were present. They were, Grace McLean, Estell Wilson, Luverne Lenoir, Minnie Lee Autman, Otis, Joseph, Hardy, Nellie Ruth and Jennie Lou Lewis, Willard, Margie Nell, Pauline, S. B. and Ernest Jr. Ratliff, Pauline and E. J. Klinner, Francis and Vergie Chambers, and Bessie and J. E. Scott.

Mrs. Inzo Klinner and Mrs. E. G. Rattliff were also present. Many games were played and had a couple of contests. The winners were Bessie Scott and Joseph Giles.

Lemonade and cake were served and candy was passed around before leaving. All had an enjoyable time and we welcome new members to come and join our B. Y. P. U.—A member.

Cohen Stapp, of Selma, former county Agent of Chilton County, came ot Clanton Sunday night in order to be here for a bright and early start with the farmers on the journey to Auburn. Everybody was delighted with his presence in the group. Such a thing for the farmers of Chilton County could not be just exactly complete without Mr. Stapp.

"Mr. Farmer"

This is no Time to Experiment
USE TESTED RELIABLE

V-C

FERTILIZERS

FOR FOR
Better Crops --- Bigger Profits
Quality --- Reliability --- Service

Dealers Everywhere

See your nearest agent

GAME AND FISH NEWS

Montgomery, Ala., March 27. — The U. S. Department of Agriculture reports to the State Game and Fisheries Department that the coyote, "wild dog of the western plains," is moving east and that Alabama is one of the states being invaded.

Tourists in the west often purchase coyote puppies and bring them east, the report states, but in addition to the artificial plantings, the animals are said to be pushing eastward of their own accord.

At various intervals coyotes have been reported in Barbour, Marengo and Autauga counties and some were reported sighted several years ago in the Cherokee Bluff section of the state.

Home to the coyote is wherever he digs his den. He migrates easily and multiplies rapidly. Although coyotes are scavengers and, in addition, destroy many rodents, they are all too likely to find it easier to obtain their living by killing poultry and young pigs, lambs, and even calves.

The paid-hunter system is advocated by the Biological Survey as the best method of keeping coyotes under control, while some of the western states have been very successful in trapping them.

Cicero, the Cynic says: To walk through a cemetery you would think the wicked never die.

"The Old Family Physician"

Dedicated to the Doctors of Chilton County.

"How often we hear it said that 'the old family physician of the days of our youth is rapidly passing away.' He it was who came into our homes and hearts, was a part of our lives, our confidant in health, our hope and trust in sickness, and an all sustaining and mighty power in time of trouble and death; to whom we trusted our lives and characters without doubt or question, knowing that our confidence would be held inviolate. In him we had a friend indeed.

He came to us in our hours of extremity, his very presence was a benediction, and his cheery words and sunny smile carried rays of hope and sunshine into our weary hearts and peace to our troubled souls. A ministering angel he seemed to us sometimes, in whom we placed a god-like trust, believing that if he could not stay the grim destroyer's hand, then we were lost indeed.

Many such men as these are being preserved to this generation. Never lost sight of the truth that they are members of the noblest profession on God's footstool, and are messengers carrying cheer, hope, consolation, peace and ease to suffering humanity. The young practitioner of today is the old family physician of tomorrow.

Around that name clings tender recollections of kindly deeds performed. May God bless that old physician who has journeyed onward to the day when the rays of his sun, slowly sinking toward the horizon, fall aslant, and the shifting shadows along the pathway lengthen and grow broader, and the starry twilight deepens into the shades of night.

The old doctor, once proud in the God-given strength, and spirit and vigor that quickened his young manhood now broken with the trials, toils and vicissitudes of long years of ministering to the sufferings of his fellow men; with the shadows growing deeper upon his understanding, but with soul unconquered and heart undaunted, trembling, he stumbles onward to the shore of that sea where, borne upon the slowly ebbing tide, the gently lapping waves soothe and lull into that everlasting sleep where pain and parting are no more.

Oh, may the work that he has done go on and on, until the hour when o'er the low Judean hills there bursts the golden light that heralds the coming of a better morn."

"My Boy," said the magnate to his son, "there are two things that are vitally necessary if you are to succeed in business."

"What are they, dad?"

"Honesty and sagacity?"

"What is honesty?"

"Always—no matter what happens or how adversley it may affect you—always keep your word once you have given it."

"And sagacity."

"Never give it."

GROUP S. S. CONVENTION NOT AT HIGHLAND FIRST SUNDAY, APRIL

It was announced in the paper a few weeks ago that the next group S. S. Convention of the Chilton Association would be held at Highland the first Sunday in April. This meeting will not be held at this time on account of unavoidable circumstances. The next meeting will likely be held at Highland, but the date will be announced later.—S. J. M. Webb, group president.

CHILTON BAPTIST ASSOCIATION TO MEET ON MARCH 31

Fifth Sunday meeting of the Chilton County Baptist Association is to be held with New Harmony Church on Sunday, March 31, 1935. The program is as follows:

9:30—Sunday school.
10:15—Devotional, by A. M. Jones.
10:30—"The Importance of Teaching Service of the Church," by Rev. Morris Callaway.
11:00—"The Christian and the Law" by Rev. E. A. Norris.
11:30—Sermon, by Rev. Paul Oden.
12:15—Noon hour.
1:30—The gospel in song.
2:00—"The Importance of Appropriate Songs in Church Services," by Rev. W. A. Goss.
2:30—"Scriptural Method of Financing the Church," by Rev. Dennis Hopper.
3:00—General discussion.

Cotton THRIVES ON OX GUANOS

All that you can ask for in a fertilizer—a quick start for your crop, early maturity, high quality and big yields—you get in OX GUANOS.

Here's a fertilizer that steps up the productivity of your soil. It's non-acid forming and comes to you in excellent mechanical condition.

May we supply you?

J. R. Mullins Co.
Clanton, Alabama

Luxurious!

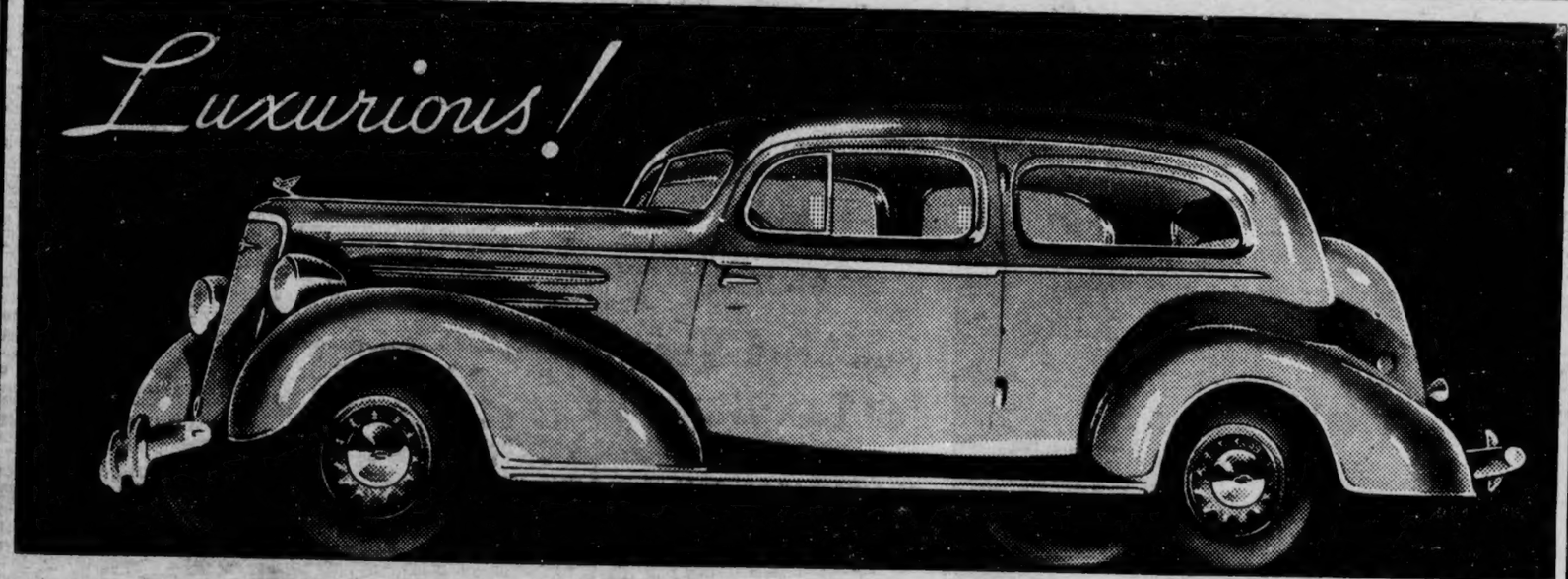

The Master De Luxe Town Sedan, $615

And these
FIVE FAMOUS FEATURES
make it as advanced in quality as it is in styling

CHEVROLET

The new Master De Luxe Chevrolet for 1935 has the smartest, most luxurious bodies ever placed on a Chevrolet chassis. And its inner quality is fully equal to its outer beauty. Brisk, lively acceleration . . . power to meet any emergency . . . and comfort and safety advantages exclusive to Chevrolet in its price class . . . *all* are yours when you own one of these distinguished Master De Luxe models. Decide now to see this aristocrat of low-priced cars and to choose *Chevrolet* for quality at low cost.

CHEVROLET MOTOR COMPANY, DETROIT, MICH.
Compare Chevrolet's low delivered prices and easy G.M.A.C. terms
A General Motors Value

CHEVROLET for 1935

$560 AND UP. *List price of Master De Luxe Coupe at Flint, Mich., $560. With bumpers, spare tire and tire lock, the list price is $25.00 additional. Prices quoted in this advertisement are list at Flint and are subject to change without notice. Knee-Action optional at $20 extra.*

DEALER ADVERTISEMENT

TURRET-TOP BODY BY FISHER (with No Draft Ventilation) for your safety and comfort

BLUE-FLAME VALVE-IN-HEAD ENGINE for performance with economy

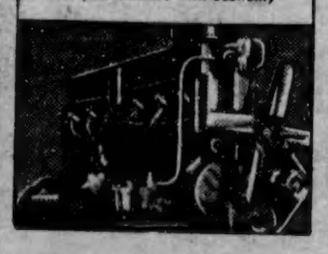

KNEE-ACTION RIDE for comfort and safety

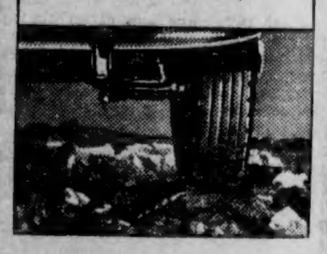

WEATHERPROOF CABLE-CONTROLLED BRAKES for quick, smooth, positive braking

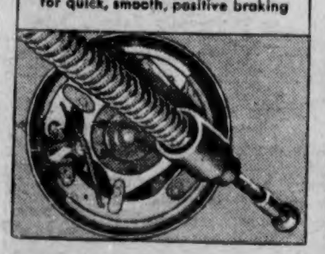

SHOCK-PROOF STEERING for greater driving ease

DICK HAYES
JACK HAYES
HAYES CHEVROLET CO.
CLANTON, ALABAMA

RIGINAL

SPECIALS - Friday & Saturday

FOR CASH

COCOA, 2-lb cans	25c
STARCH, 2 packages	5c
MUSTARD, 1-lb or 16-oz jar	10c
TOMATOES, 3 cans	25c
PEAS, BEANS and CORN, No. 2 cans	10c
WASHING POWDER, Grandma's, 2	5c
SALMON, Pink, 2 for	25c
FRESH EGGS, dozen	15c
GOOD STEAK, per pound	15c
CHEESE and SPAGHETTI, 1-lb cans	10c

We Still Want Velvet Beans at the Market Price.

J. H. BROADHEAD

West End Clanton WE BUY COUNTRY PRODUCE

EASTER SINGING WILL BE HELD AT POPLAR SPRINGS APRIL 21st

April 21st, the third Sunday, being Easter, the annual all day singing will be held at Poplar Springs church, three miles southeast of Clanton. All singers and lovers of music are invited to attend. It is hoped that this will be the best singing ever held at this place. We urge you to help us make it so.—G. B. Jones and W. M. Devaughn, Committee.

Dr. D. L. Slaughter, presiding elder, of Selma, was here Sunday and Sunday night for conference at the Methodist Church.

Have your hemstitching done at Wingard Bros.

MT. PLEASANT

The faculty and Jr. III's are busy at present preparing and making arrangements for an interesting and worth while graduation exercise to be held April 19, the end of the school year. The class was organized on Feb. 1, 1935. Following are the officers elected: Chester Jones, president; Julius Traywick, vice president; Jewel Cost, secretary and treasurer; Virginia Edwards prophecy; Pauline Price, historian; Gladys Turner, will; Everee Smith, poem; Wilton Massey, grumbler; Carl Cooper, giftorian. Pink and white were chosen as class colors.

Thursday night, March 21, the Jr. II class gave a party honoring the Jr. III class at the home of Hazel Pate. Refreshments were served to the following: Misses Pauline and Lorene Price; Jewel Cost, Everee Smith, Virginia Edwards, Gladys Turner, Ruby Melton, Ruby Jones, Julia Edwards, Louise Parker, Mae Francis Bruce, Dorothy Jean Rush, Hazel Pate, Mary Edith Lowery, and Mrs. Rufus Brown; Messrs. Wilton Massey, Clifford and Julius Traywick, Kinnard and Walter Kelley Gillespie, Chester Jones, J. P. Culp, Preston Downs, George and Sam Chambers, George Bell, Carl Sanders, Vernon Collins, Earl Melton, Jesse Eiland, Hubert Duke, McArthur Jones, and Rufus Brown.

MRS. ANNIE H. POPWELL DIED

Mrs. Annie H. Popwell, age 92 years, widow of the late Alfred Popwell, died about 8:30 Tuesday night at the home of her daughter, Mrs. Wiley Gray, in West Clanton. She had been in ill health for a long time.

Funeral services were held at Popwell cemetery Wednesday afternoon, conducted by Rev. E. B. Tucker. Spigener Funeral Home was in charge of burial.

Mrs. Popwell is survived by one son, L. D. Popwell and two daughters, Mrs. Ida Gray and Mrs. Fannie Thomas, all of Clanton. She was a sister of Mr. J. B. Downs.

CLANTON METHODIST CHURCH

The last in the series of sermons on the problem of human suffering will be preached Sunday morning by the pastor. His theme will be "How We Use Suffering?" At the evening hour the theme will be "Heart Troublers." The hour for the evening service has been changed from 7:00 to 7:30.

With the coming of spring and better weather, resolve that you are going to attend church more regularly. The pastor will make an important announcement Sunday to the congregation. He would like to have every member present. Be present on time!

TEACHERS ATTENDING A. E. A. IN BIRMINGHAM THIS WEEK

All schools of Chilton County were vacated Wednesday afternoon of this week, so that the teachers may have time to attend the annual session of Alabama Education Association in Birmingham Thursday and Friday.

Those schools whose terms have not yet expired will take up again next Monday morning in the regular order.

The school children are happy over the fact that they will have a complete week end for play and recreation while the teachers are away. A. E. A. may not suit the teachers so very well but it is very popular with the students.

Bill and Frank Mullins, of Mobile, were visitors in Clanton a few days this week.

Springtime --- Again

Our Spring display of fresh, new merchandise is in keeping with the season. And all new low prices that thrifty shoppers will welcome.

We offer the finest selections in our every Department

New Shoes

For Men, Women and Children

Ladies Silk Dresses

Swagger Suits

Mens and Boys Hats and NEW SPRING SUITS are HERE

The LEADER

M. Lande, Prop., Clanton, Ala.

THORSBY SECTION

(Mrs. S. E. Norton, Manager)

There will be regular services in the Congregational church next Sunday. Sunday school at 9:45, worship service at 11 o'clock a.m., Christian Endeavor at 6:30 p.m., song service at 7:15 p.m., prayer meeting Wednesday evening at 7 o'clock. Choir practice after prayer meeting.

The Boy Scouts will meet Friday evening at 6:30 at Thorsby Institute. The Ladies Guild will be held at the home of Mrs. C. S. Howard Thursday, March 28, at 2 o'clock. Mrs. Anna Phalin will be the hostess.

The "500 Club" will meet at the home of Mr. Jim Bosworth on Monday night, April 1.

Don't miss "Cool Knights" on April 5th in the auditorium of the Thorsby Public School. This is a very musical comedy that everyone will enjoy. Admission ten cents for children and twenty-five cents for adults. Be sure to come.

The W. M. U. of the Thorsby Baptist church held an all day meeting on Tuesday, March 26, at the home of Mrs. W. H. Reinhardt. This meeting was held as a part of the observance of prayer week.

Pineview Tourist Camp a half mile north of Thorsby was reopened last Saturday, March 23, Mr. Sam Grenn in charge. After about ten years living in Chicago Mr. Grenn has returned to Thorsby. He is building one new camp house at the camp and expects to fix the place up and make it attractive with shrubs and flowers. There are electric lights and running water. an attractive place for picnics. Mr. Grenn will serve light lunches and hot drinks.

In this year's maneuvers of Uncle Sam's navy which is expected to start on May 3, and which will last six weeks and cover most of the northern Pacific Ocean, Willis Peterson, one of our Thorsby boys, will be on the Saratoga.

Mr. and Mrs. W. J. Billingsley of Clanton spent Sunday with Mr. and Mrs. John Billingsley.

Saturday was a great day for picnics. Miss Lois Primm's class of boys in the Congregational Sunday school and Miss Jenkins's class of girls have been having a contest. The girls won the contest. Therefore it was up to the boys to treat the girls. Both classes had a picnic Saturday afternoon, going by truck to the Boy Scout camp.

The faculty of Thorsby Institute also enjoyed a picnic in the grounds at Mrs. Anna Villadsen's with Mr. and Mrs. Rascoe Maddox.

The B. Y. P. U. of the Baptist church also enjoyed a picnic. The lure of the summer days of the past week have been making everyone feel they must be out of doors.

Grandma Primm will celebrate her 77th birthday on Tuesday. The A. T. Clark Bible Class of the Congregational church, of which Mrs. Primm is a member, gave her a surprise on Tuesday afternoon. As a prelude to this Miss Mabel Allen, Miss Lillian McKee, and Miss Lois Primm went to the Raybon home Monday evening and gave her a little musical on violin and piano.

Mr. Andrew McCain, who has been living with his brother, Mr. J. W. McCain during the past winter, has now gone for a visit with another brother, Mr. Martin McCain, who lives near Wetumpka.

Mr. and Mrs. Cylde Abercrombie of Birmingham were at the Butler home for the week end.

Mr. Philip Havener of Waltham, Mass., was in Thorsby on Friday of last week on his way to south Alabama, where he will have charge of Black Woods church during the summer.

Mr. E. R. Piper attended the farmers meeting at Auburn on Monday.

Mesdames E. R. Piper, Dewey Collins and W. E. Wyatt and Miss Mae Wood attended the funeral of Dr. Arthur Johnson in Clanton last Saturday.

Dr. W. L. Law returned to Thorsby last Thursday from Asheville, N. C., where he has been for some time.

Mrs. N. Laurell spent last Thursday with Mrs. W. B. Hamilton at her farm near Jemison.

Mrs. W. B. Hamilton was the guest of Mrs. N. Laurell on Monday.

A group of young people enjoyed a weiner roast last Thursday night at the old picnic grounds south of Thorsby on the old highway.

Mr. and Mrs. Nels Peterson and son, Norman, and Mr. Billy Parker of Calera visited Mrs. Marie Peterson last Sunday.

Mr. Brady Billingsley spent last Thursday in Montgomery.

Mrs. W. L. Law spent last Friday in Montgomery.

Mr. G. F. Harper had as his guests last Friday Mr. and Mrs. Herman Harper and two sons, Herman, Jr., and Don, of Birmingham.

Mrs. Frank Thompson and little son, James, spent the week end in Dadeville with Mrs. Thompson's parents.

Mr. and Mrs. Guy Gerald of Washington, D. C., who had been spending a week at the home of Mrs. Hattie M. Gerald and the Sutlives returned home Saturday afternoon.

Miss Agnes Gerald of Guntersville and Miss Mary Ella Gerald of Andalusia spent the week end at home.

Mr. and Mrs. Leonard Lowery and two daughters, Helen and Imogene, motored to Montevallo Sunday afternoon.

Mr. W. H. Wilson is visiting his daughter, Frances, in Memphis this week.

Mrs. Clifford Johnson returned to the home of Mr. G. F. Harper last Thursday after spending a few days in Birmingham.

Miss Cordelia Eastburn returned to Thorsby last Thursday after visiting friends in Birmingham.

Mr. Jim Collins spent last Sunday in Birmingham.

Mr. and Mrs. T. W. Robinson are now at home for ten days.

Mr. and Mrs. Alfonso Sanders and little daughter of Clanton spent Sunday with Mr. and Mrs. T. W. Robinson.

Mrs. J. E. Each returned to Thorsby after spending a week in Selma with Mr. and Mrs. Hollis Pate.

Miss Edna Raybon had as her guest last Sunday Miss Jessie Martin.

Miss Sue Tippen returned to Thorsby last week after spending some time in Montgomery.

Mr. Reno Villadsen and family and Mr. and Mrs. Leonard Payne of Aldrich visited relatives in Thorsby Sunday.

Master Lawrence Smith of Clanton spent last Sunday with Master Calvin Pate.

Mrs. Harry Thompson returned to Birmingham Sunday after spending a few days at home.

Mr. and Mrs. Richard Hix made a trip to Billingsley last Sunday.

Mr. and Mrs. W. W. Robinson of Clanton visited relatives in Thorsby Sunday.

Mr. and Mrs. Philander Gilbert of Grove Hill, Ohio, were the dinner guests of Mrs. J. H. Goddard on Saturday. The Gilberts had been spending the winter in Florida and were on their way home.

Mr. and Mrs. A. E. Reagan, Rev. A. T. Fant, Mrs. C. R. Ross, Edith and Bobby Foss spent Monday in Birmingham.

Miss Naemi Turnquist of Selma spent the week end in Thorsby.

Miss Norma Peterson of Birmingham spent the week end with Mr. and Mrs. A. E. Reagan.

Mrs. C. S. Howard, Mr. and Mrs. Leo Cobb and Mr. and Mrs. Lloyd Howard spent the day in Birmingham on Monday.

Mrs. Fred Howard, Mr. and Mrs. Kenneth O'Barr and son, Richard, and Mrs. Anna Phalin made a trip to Atlanta on Sunday to visit Mr. and Mrs. Ed Simms.

Mr. and Mrs. Sidney Davenport of Birmingham spent the week end with their parents, Mr. and Mrs. M. E. Willis.

Mrs. O. E. Wilson and little daughter, Janice, of Birmingham, spent several days with Mr. and Mrs. C. M. Williams last week.

Mrs. Lewis Culver and little son and Miss Glennie Floyd of Marbury spent last Friday with Mrs. C. M. Williams.

Miss Mamie Edwards was carried to the hospital at Birmingham Tuesday morning by Dr. Franklin and wife.

Thorsby Institute News

Mr. and Mrs. Guy Gerald visited the school during the past week. Their home is in Washington, D. C. Mr. Phillip Havenor, from Waltham, Mass. also visited the school.

The Thorsby Institute students enjoyed a Sunday School class picnic on Saturday afternoon. They went to the Boy Scout Camp.

The following honor rolls have been posted for the fourth term:

First honor roll — Sam Bentley, Jane Billingsley, Kathleen Crawford, Ruth Foss, Sarah Green, J. R. Lowery, Mary Louise Reinhardt, Edna Tracy, Margaret Ward, Robert Weems, Lewis Wilson.

Second honor roll — Mary Christ, Lance Franklin, Mary Frances Harris, Dora Holt, Helen Kendrick, Horace Kendrick, Kathleen Langston, Gladys Martin, Ira Martin, Bernice Robinson, Dewey Robinson, Ruby Staton.

Attendance honor roll — Bernard Adams, Sam Bentley, Hoty Burnham, Mary Christ, Ruth Cosby, Ruth Cox, Sarah Green, Mary Frances Harris, Dora Holt, Julia Johnson, Norwood Johnson, Helen Kendrick, Kathleen Langston, Ira Martin, Marvin Martin, Louise Mims, U. L. Mims, Bernice Robinson, Hattie Porter, Earl Pate, Blanche Horgan, Bobby Minor, J. R. Lowery, Horace Kendrick, Margaret Colson, David Lessley, Edna Tracy, Lewis Wilson, LeRoy Peterson, Lassie Rascoe, Lois Rister, Ruby Staton, Catherine Morgan, Robert Weems.

Dead Line Near For Tax Payers

Warning Again Issued By W. G. Culp, Tax Collector of Chilton County

Renewing his warning of a few weeks ago, Tax Collector Will G. Culp this week again calls attention of the public to the fact that taxes must be paid before the first of April in order to avoid the addition of extra costs and penalities.

Explaining the situation further, Mr. Culp repeated his statement published on February 7th, which said:

"The law under which extension of time for payment of taxes has been made for the past two years has expired. It was a special act of the legislature which was made for only two years duration.

"The collection of taxes now goes back under the regulations of the old law which was in operation before the special law was enacted.

"Under the provisions of the old law, which will apply this year, about April the first will be as long as extension of time can be granted. Therefore, all taxes not paid before that date will have to become subject to penalties and extra costs provided by law.

"All taxpayers are given this notice in order that they may know of the regulations to be imposed by law, and have an opportunity to take care of their taxes without having the extra costs and penalties of delinquency applied to them.

"I will give every favor I can under the law, but it is not possible for me to make extensions as I have done in the past two years."

Beware of the wonderful new varieties of cotton and other seed sold at fabulous prices, better stick to standard varieties, tested and recommended by our experiment stations, who have no seed to sell or axe to grind.

Have your hemstitching done at Wingard Bros.

Plant A Garden

Grow your own vegetables and flowers. Buy good seeds such as we have to offer, and smile as you watch with pride, your Fresh Flowers and Vegetables growing off so happily. Get the exercise and the fresh air that you need by putting in an hour or two each day in your garden.

We have the most complete line of Field Seeds to be found in any seed store in Alabama. Cook's No. 12, long staple, wilt-resistant Cotton Seed, Hasting's, Whatley's, Indian Chief, Neal's Paymaster, Tennessee Red Cob, and Mosby's Finest Seed Corn; also several varieties of earliest roasting ear corn. Several varieties of Watermelon and Canteloupe Seeds, and it is our ORIGINAL idea to offer a cash prize to grower of largest melon grown from our seeds—amount of prize to be announced later.

Special close-out prices on Lespedeza and now is a fine time to plant.

LET US SPRAY if we expect to have peaches. Now is the time to begin. Get our complete, fool proof, spray material.

Southern Seed & Plant Co.

EVAN PARRISH, MGR.

Clanton :—; :—: Alabama

'BURNING OF WOOD RANK WASTE' SAYS FORESTER LYLE BROWN

Why burn the woods? is a question that farmers should ask themselves every day.

The practice of burning off woodlands is one of the most harmful customs we have inherited from the days of frontier farming.

Fires burning through the timber lands kill young seedlings, seriously damage saplings and check the growth of large trees, destroys humus and leaf matter, exposing the bare soil to leaching rains as well as excessive drying out. Big fires kill many mature trees each year.

He says "Burning off broom sedge does not make pasture lands produce earlier or better grazing, but does deplete the soil of valuable plant food. Burning fence rows drive birds out in the open, where they fall prey to their natural enemies and to the mowing machine.

Many times brush can be put to better use by placing in gullies to help stop washing even if it has to be hauled instead of being burned.

In the older countries, everything on the farm that will decay readily is carefully saved and put back into the soil. People who fail to do this pay dearly for their wastefulness."

Save the covering and you save the soil.

It is better to have a small fertile farm than a large plantation of poor burned over and gullied land.

The best farmers not only make hay while the sun shines, he makes repairs while the rains fall.

OBITUARIES — IN MEMORY

It becomes necessary for us again to call attention to the fact that we make a charge of one cent per word for all obituaries over 150 words published in The Union-Banner. So, if you want an obituary, or in memory article, published about a departed friend or relative, it must be confined to not over 150 words, or else money order for the remainder should be included if sent by mail, as outlined above.

If obituaries are sent in containing over 150 words and no money accompanies same, it will be either omitted entirely or, if possible, condensed to come within the requirement, and published.

THE UNION-BANNER.

ABSENTEE VOTING

There can be no better argument for the abolishment of absentee voting than the action of the Democratic Legislature and Governor Graves in the disputed election in DeKalb County.

Some of the Republican candidates for county offices undoubtedly would have been elected if the votes had been counted accurately and in accord with the absentee voting law as it had been previously interpreted.

By the counting of absentee votes irregularly cast the way was paved to give all the offices to Democratic candidates. If the the DeKalb episode is an index to how absentee ballots will be manipulated if allowed in future elections, then the pending bill to abolish absentee voting should be passed.

It may appear harsh for a citizen to lose his vote simply because he is away from home on election day, but presumably the opposing candidates would suffer proportional losses by the abolishment of absentee voting.

At any rate it would be better to deprive a few election day travelers of their ballots rather than to run a risk of throwing the whole election into question.—Birmingham Post.

STATE BEING INVADED BY PACKS OF COYOTES

Montgomery, Ala. — Coyotes, wild dogs of the western plains, are invading Alabama.

The state game and fisheries department here has received word from the United State Department of Agriculture that coyotes are moving southward and are invading this state. Coyotes have been found in Barbour, Marengo and Autauga Counties.

SINGING AT ENTERPRISE

Folks, don't forget that next Friday night, March 29, is the date for the community singing at this place.

We have been having some mighty good singings and we cordially invite each and everyone to come and help us make it even better this time than it has been heretofore. Visitors are always welcome.

Reports from St. Margaret's in Montgomery say that Miss Bettie Mullins is fast recovering from a recent illness.

We have a large variety of Watermelon seed at very low prices. Aired Drug Co.

Just a word about the SERVICE at the MOLTON HOTEL

FIFTH AVENUE AND TWENTIETH STREET

THERE'S a pleasant, friendly atmosphere about the Hotel Molton—a delightful informality and unobtrusively efficient service that appeals to discriminating guests. While Molton service is punctilious, it is entirely lacking in that stiff formality one often finds in larger metropolitan hotels. That's why the guests who stop here once, feel like they're coming home when they return to see us.

RATES AS LOW AS $1.50

J. A. DRIVER, Mgr.

POOR OR

COMING • • • NEW THINGS • • • COMING

With the rapid approach of summer MAZAR's is glad to offer you the best possible selection of Suitable things to wear. Meet your friends here and make your selections early

New --- Snappy

PASTEL FELTS and STRAWS

Ladies, we want you to come in and See them this week

69c to $2.95

MEN!!

Are you ready for those white Flannels? We have them Saturday for

$1.95

Men's Run-Resistant RAYON SHIRTS and Broadcloth Shorts Per Suit

49c

NEW ARRIVALS

Checks, Stripes and Solids in Snappy Four in Hand

TIES

35c three for $1.00

WE ARE SORRY, LADIES

that you had to wait so long for your service last Saturday in our shoe department. We have loads of new styles this week and more salesmen to serve you.

$1.95 to $4.95

Widths AAA to C — Sizes 4 to 8

100 PAIRS

White Sport Oxfords and Cuban Heel Ties all sizes

$1.19

New Fast Color

WASH FROCKS

only 69c

Ladies Rayon SLIPS $1.00 Values

49c

1000 Yards Beautiful Ping-Pong PIQUE

In the Newest Patterns Yard

24c

MAZAR'S

New Mullins Building Two Doors East of First National Bank

YOUR STORE

SOCIETY

Methodist Circle No. 2 Meets Monday

Circle No. 2 of the Methodist N. M. W. met with Mrs. J. Q. Wade Monday at 3 o'clock.

Mrs. Jack Davis, circle chairman, rendered a program on "Jesus Our Idea." The subject for the afternoon was "Jesus Our Ideal Church Member," and "Our Ideal in Temptation." Mrs. Davis made a most forceful and beautiful talk especially on "Christ the Human in Temptation and Our Ability to Understand and Overcome as did the Saviour.'

Those present were Mesdames John Armstrong, Jack Davis, O. D. Deloach, Robert Jones, W. A. Reynolds, L. H. Reynolds, Omar Reynolds, Ervin Wilson, J. Q. Wade. Refreshments were served and Mrs. Omar Reynolds will be hostess in April.

Miss Alice Brooks spent the week end in Birmingham with friends.

Mr. and Mrs. Clifford Mullins and little son of Tuscaloosa spent Friday in Clanton with relatives.

Mr. and Mrs. Omar L. Reynolds and little son, Richard, spent Saturday afternoon in Montgomery shopping.

Miss Mary Ellis, child welfare worker of Lafayette, Ala., spent the week end here as the guest of her parents, Mr. and Mrs. John T. Ellis.

Mrs. J. C. Page spent several days last week as the guest of Mr. and Mrs. C. E. Stapp in Selma.

Mrs. Blanche Stewart of Hope, Ark., is spending some time with her sister, Mrs. Arthur Johnson.

Little Bill Smith, infant son of Mr. and Mrs. Loren Smith, is quite ill with pneumonia.

Mrs. Frank Scott and little son, John Ed, of Huntsville, Ala., are the guests of Mr. and Mrs. J. R. Mullins.

Mrs. Dan Hogan spent the week end in Deatsville.

Mrs. S. J. Ezell, Miss Alice Powell, Mrs. J. R. Mullins and Mrs. Frank Scott left Wednesday for Marion, where they will attend the state convention.

Mrs. M. E. Golson of Deatsville and Miss Henry Bell of Prattville are the guests of their mother, Mrs. Dan Hogan.

Mr. and Mrs. G. L. Vaughan and children of Birmingham were the guests of Mr. and Mrs. W. A. Willis Sunday.

Mr. W. A. Willis, Jr., accompanied by Miss Mary Hall Van Pelt of Montgomery, spent the week end in Tuscaloosa with friends.

Lieut. and Mrs. H. T. Walker of Munford were the week end guests of Prof. and Mrs. L. C. Warr. Mrs. Walker remained for a visit with her sister.

Mrs. Leigh of Birmingham, who has been the guest of Mrs. P. D. Wilson for several weeks, will return to her home next week.

Mrs. Tom Parrish is improving following an operation at St. Vincent's hospital in Birmingham.

Mr. and Mrs. Clint Foshee of Grand Rapids, Mich., enroute from a visit in Florida to their home, stopped over in Clanton for a visit with Mr. Charlie Foshee and other relatives.

Mrs. J. P. Hayes, Mrs. G. D. Broadhead, Mrs. Hugh Jones, Morgan Reynolds and Hal Broadhead spent Sunday in Tuscaloosa as the guests of Alex Hayes and Grady Reynolds.

Mr. and Mrs. Leon Mullins of Tuscaloosa, Ala., spent the week end here with Dr. and Mrs. J. E. Edgar and Mrs. Annie Mullins.

Miss Dean Williams will arrive Friday for a week end visit with Mrs. Billy Smith.

Superintendent Luther Little spent Sunday in Montgomery where he attended an educational meeting.

The many friends of Mr. Reese Mullins, Jr., will be glad to know that he is back in Clanton, after having spent several months in Eufaula with his brother, Burt Mullins.

Miss Jane Roberts, who attends school at Huntingdon College in Montgomery, is spending the spring holidays with her mother, Mrs. Barney M. Roberts.

Miss Sue Prather of Rockford, who has been the guest of her sister, Mrs. Geo. McCain, returned to her home Friday.

Mr. and Mrs. Ed Glasscock spent the week end in Jemison with Mr. Glasscock's parents.

Mr. and Mrs. Grady Broadhead and son, Hal, of Montgomery, were the week end guests of relatives and friends here.

Mr. and Mrs. Cohen Stapp of Selma spent Saturday in Clanton with friends.

Misses Myra and Elizabeth Johnson of the University of Alabama were at home for the week end to attend the funeral of their uncle, Dr. Arthur Johnson.

TRAVELING MAN KILLED FOX ON HIGHWAY SOUTH OF HERE

A traveling man, Mr. Howell Strickland of Birmingham, who is a salesman for the Gallion Iron Company, happened to a unique experience last Friday night, when he ran over and killed a large grey fox on the cement highway near Prattmont south of here. He passed thourgh Clanton on his way to Montgomery about 8 o'clock, and it was about 30 minutes later that he ran over the varmint. He was showing it to people here as he returned to Birmingham Saturday morning.

Mr. Strickland passes through Clanton often and has a number of acquaintances and friends in this vicinity.

MRS. A. B. FOSHEE DIED

Mrs. A. B. Foshee, age 56 years, died at Central Alabama Hospital last Thursday. Funeral services were held Friday at Mt. Nebo, with Dr. S. J. Ezell officiating, assisted by Rev. J. W. Moye. Spigener Funeral Home was in charge of interment in the church cemetery.

Mrs Foshee is survived by her husband, Mr. A. B. Foshee, of Fairview community; her mother and father, Mr. and Mrs. Jack Williams of Clanton; four sisters, Mrs. Wm. Vance, Clanton; Mrs. Sam Jones, Mrs. J. V. Mims, Mrs. Jim Barnett, of Selma; four brothers, Luther Williams, Selma; George Williams, Pletcher; Marlow Williams, Clanton; Grady Williams, Clanton; five sons, C. H. Foshee, Birmingham; V. W. Foshee, of Montgomery; Allen and Ulys Foshee, Maplesville; four daughters, Clyde, Alna, Mary Etta, and June, all of Clanton; three grandchildren, two nieces and one nephew.

BUNKER-CRENSHAW

Col. Page S. Bunker, state forester, and Miss Ethel Crenshaw, of Rosemont Gardens, were quietly married Sunday in Birmingham.

Announcement of the wedding was contained in a telegram dispatched from Birmingham following the ceremony, to the bride's relatives in Montgomery. Col. and Mrs. Bunker are honeymooning "somewhere in the South."

CRIPPLE CHILDREN'S WEEK BEGINS ON EASTER SUNDAY

Under plans being carried forward by the Alabama Society for Crippled Children, the week beginning April 21st, Easter Sunday, has been designated "Crippled Children's Week" in Alabama.

During that week the society, with the cooperation of local groups and agencies in all the counties of the state, will stress the sale of seals, the proceeds of which will go to the aid of crippled children in the various counties.

Miss Nolan Meroney, child welfare superintendent of Chilton County, is bringing the matter to the attention of the people here. Miss Meroney points out that two crippled children from this county have been sent to Selma and two to Birmingham for treatment.

The sale of seals here during Crippled Children's week, will be added to other funds being donated and provided, to defray the expenses of hospital treatment for these four children in correction of their physical infirmities.

COTTON GINNING REPORT

Ginned in county from crop of 1934, 11,958 bales, as compared with 12,140 bales for 1933.

W. L. AUSTIN, Director.

Miss Sophia Mullins of Chattanooga spent several days here last week with her mother, Mrs. P. D. Wilson. The cute little boy, known as "sonny boy" to the Clanton people, who has been with Mr. and Mrs. Wilson for several months returned to Chattanooga with Miss Mullins.

Mr. Wallace Jones of Montgomery spent the week end here with his mother.

Mrs. C. Fenn Jones, Mrs. Hugh Simpson and Mrs. Marion Gore visited Miss Bettie Mullins in St. Margaret's hospital Monday. Miss Bettie is recovering nicely from an operation.

The many friends of Mrs. Otto Jones regret to know tha tshe is ill at the home of Mrs. Bowen Jones this week.

Dr. and Mrs. P. T. Hinkle of Montgomery spent Tuesday in Clanton with friends.

Miss Margaret Floyd and Mr. Henry Floyd of Clayton will arrive Thursday to spend the week end with their sister, Mrs. J. W. Hayes.

Mrs. P. B. Harrison, Mrs. M. R. Orr and Misses Dollie and Ressie Harris spent Sunday afternoon in Montgomery with friends.

Mrs. M. R. Orr had as her visitors for the week end her daughter, Mrs. P. B. Harrison, who was enroute from a visit to her sister, Mrs. V. B. Curtis of New Orleans, to her home in Guin, Ala.

Dr. and Mrs. Sam Johnson returned to their home in Pensacola Sunday after having spent several days here at the funeral of Dr. Arthur Johnson.

Miss Linda Danforth of Lafayette, Ala., was the week end guest of Mrs. Will Jones.

Joe Hall Johnson returned to school at Gulfport, Miss., Monday.

Rev. A. E. Middlebrooks made a business trip to Oklahoma City last week.

Miss Helen Diefenderfer is at home this week with her parents, Mr. and Mrs. L. E. Diefenderfer.

Mrs. A. S. Prince and Mrs. M. L. White motored to Montgomery Wednesday to visit Miss Bettie Mullins at the hospital.

Miss Alice Polk who attends school at Athens College arrived Wednesday to spend the spring holidays with her parents, Mr. and Mrs. George Polk.

The Y. W. A. and Fidelis Sunday school class will meet Thursday at 6:15 at the home of Miss Gertie Fiquette. All members are urged to be present.

Miss Elizabeth McSwain, who attends Huntingdon College at Montgomery is spending the spring holidays with her parents, Mr. and Mrs. T. C. McSwain.

Mr. Dick Hayes made a business trip to Birmingham Tuesday.

Dowling and AEA

Montgomery, Ala.—"President Dowling next week closes his administration as president of the Alabama Education Association with the highest paid membership in the history of that organization," said Frank L. Grove, secretary, yesterday in referring to the meeting of educators in Birmingham next Thursday.

By March 18, 12,050 individuals engaged in education had been reported as members. This number represents more than 94 per cent of the white teachers employed in the state.

In forty-five of the sixty-seven counties every teacher is a member of the Association. The same is true in thirty-two of the forty-five cities, and in six of the seven state colleges.

A record-breaking attendance is expected at the annual meeting of the association scheduled to open in Birmingham, Thursday, March 28.

C. O. LAWRENCE, M. D.
Upchurch Bldg.
Phones: Office 28-J; Residence 161-W; Office Hours 9 to 11 a.m. and 2 to 5 p.m.
Sundays by appointment only
Special attention to diseases of Eye, Ear Nose and Throat

PERCY M. PITTS
Attorney-at-Law
Johnson Building
CLANTON, ALABAMA

DR. O. C. MASTIN
Clanton
Office in New Hayes Bldg
Special attention to chronic diseases and diseases caused by infections and toxemias; blood poison, inflammation, etc.
(12-1-34)

Hastings Seed Corn $2.50 a bushel at Alred Drug Co.

A TOUCH OF THE TOE

opens a "treasure chest" of conveniences

See the new Leonards at our showroom (14 beautiful models—6 all-porcelain). The step-saving LEN-A-DOR, *planned* food compartment, surprising shelf room and ice capacity, and many great convenience features not to be found in any other refrigerator.

TIFFIN - KLINNER Furniture Co.

Clanton, Ala.

LEONARD

THE COMPLETE REFRIGERATOR

FOR SALE

THE AUBURN FERTILIZER RECOMMENDED FOR COTTON IN THE WELL KNOWN ARMOUR BIG CROP NON-ACID FORMING 6-8-4, AS WELL AS ALL THEIR OTHER STANDARD GRADES CARRYING THE SEVEN ACTIVE PLANT FOOD ELEMENTS THAT MAKES EVERY ACRE DO ITS BEST.

CERTIFIED NORTHWESTERN BLISS TRIUMPH SEED IRISH POTATOES AS RECOMMENDED BY THE AUBURN AUTHORITIES.

COOK'S WILT RESISTANT COTTON SEED GROWN BY RHYNE AT BENTON. ALSO GROWN ON MY FARM COOK'S NO. 144, COOK'S WILT RESISTANT AND ROLDO NO. 40.

I WANT TO BUY YOUR COTTON SEED LARGE OR SMALL LOTS AT BEST PRICE.

CALL AND LET ME HELP YOU WORK OUT YOUR FERTILIZER PROBLEMS WITHOUT OBLIGATING YOU TO BUY FROM ME.

J. N. DENNIS

RIGINAL

The UNION-BANNER

Published every Thursday at Clanton, Chilton County, Alabama

W. M. WYATT and T. E. WYATT
Publishers and Proprietors

Entered April 15, 1913, at Clanton, Alabama, as Second Class Mail Matter, under Act of Congress of March 3rd, 1879.

SUBSCRIPTION PRICE:

One Year	$1.50
Eight Months	1.00
Six Months	.75
Four Months	.50

(All Subscriptions Payable in Advance)

BELL PHONE 63 PEOPLES PHONE

This country may now be spoken of as the "A. S. A." instead of the U. S. A. It is the Amalgamated State of America. "Amalgamate" means "To mix so as to make a uniform compound." The New Dealers have done that.

There is more talk all the time about forming some new liberal organizations. Some of these days somebody may discover the fact that there is room for at least one conservative party.

The reason the centenarian crop is so short has been discovered. A Chicago woman, 101, says nobody lives that long except by minding his own bosiness.—Danville, Ill., Commercial-News.

We will have more faith in European newspaper correspondents when they send us a dispatch about the arrest of a female spy who isn't beautiful.

Hitler's right hand man gets married but Adolph remains single. Perhaps he knows that when a man marries he can no longer be a dictator.

N. R. A. has not interfered with the auto trades F. O. B.

NET PROFIT OF WARS

Certainly to go deeper and deeper into debt is not the way in which to bring about an economic recovery. And if it were, it remains to be seen whether seven or eight billions will suffice (in the United States). But the contrast between war costs and recovery costs constitutes an appeal to sentiment that is none the less mischievous because it will take in those who are easily moved.—Quebec Chronicle-Telegraph.

NATIONAL AFFAIRS

(By Frank P. Litschert)

A great deal of American attention so far as diplomatic affairs are concerned, has been centered of late on the situation in Europe and Africa. Newspaper dispatches have told of the trouble between Italy and Abyssinia and how this has been affected by the alliance in Europe between France and Italy, with Great Britain looking in an approving fashion. We have been told quite properly that this is no business of the United States and that we are not a member of the World Court if the vexing question should come up to the League of Nations for settlement.

It is becoming evident, however, that there is another very active nation in Europe in diplomatic affairs just now and that is Soviet Russia. Although communism is a program calling for the destruction of all capitalist nations, the Reds in Europe are not adverse to playing with certain capitalist nations against others. This may be with a view to destroying ultimately our economic society. But it is more than likely that at the present time Russia is doing its scheming to preserve its own integrity in the hope that it will first be able to maintain the present communist autocracy, in the land of the Great Bear.

Russia believes that she has political troubles with Japan on one side and Germany and Poland on the other. She claims to believe that she may be attacked either in Europe or Asia and that she may have all these three nations as enemies. The Soviet diplomats therefore are seeking to get an agreement with France, Italy and Great Britain for a pact which will guarantee the present territorial status of eastern Europe. In return they promise to help guarantee the present territorial status in western Europe.

It is reported that France is already in favor of such an agreement. Her interest lies in western Europe especially along the Rhine, and she is anxious to have as many allies as possible since Hitler has put on his rearmament program. Italy, with its present relations with France, would undoubtedly be willing to sign the agreement, too. In other words, France and Italy doubtless are willing to guarantee the status quo in eastern Europe if Russia will help guarantee the present territorial situation in western Europe, which she is willing to do. This puts it up to Great Britain. John Bull is ready to enter into an agreement which will prevent war and keep things as they are in western Europe, because western Europe is near Great Britain and John Bull is anxious not to have anything happen so near home. But when it omes to entering into an agreement about eastern Europe, John Bull is not so eager to sign. The Eukraine is a long way from home and the British are not at all anxious to agree to put men and money into eastern Europe to protect something which Russia now possesses. This is why Russian diplomats are using every effort to line up British diplomacy with them for an Eastern Locarno. It is a vital matter for them. For if Great Britain does not go into a direct agreement, France and Italy will not be so anxious to do so.

The Russians are just as concerned about the situation in the Orient, too. They credit Japan with having ambitions in Siberia and China and they are fearful that if they get into war with Japan, Poland and Germany may take advantage of the situation in Europe to grab off something which Russia now owns or claims. Great Britain does not like Japan's policy. Neither is she anxious for Russia to dominate the Orient. The Soviet's present problem therefore is to line up France, Italy and Great Britain in case trouble breaks out either in eastern Europe or the Orient. That explains the many moves now being made by the Red diplomats who formerly declared they were against all capitalist nations.

SOME POLITICAL CHANGES

One of the most significant political developments in America during the past few months has been the increasing rift between the leaders of the administration and the leaders of the so-called "left" or radical movement. Personalities have flown thick and fast but this does not disguise the fact that the differences are fundamental and cannot be permanently healed by compromise.

From the statements of some of the critical "left" leaders we would be led to believe that the present administration "has turned to the right." This would presuppose, of course, that the administration had started out by moving toward the left. At any rate, the present situation emphasizes the truth of a statement often made that there is little chance of satisfying the radical. The leftest movement feeds on its own success. It is like a snowball rolling down hill. The further it goes the bigger it becomes, and the bigger it becomes the more it demands. You cannot satisfy it unless you go the whole distance. Radicalism seems naturally to lead toward socialism, political or otherwise, and those who have studied the question tell us that the active socialist is headed toward communism. A communist, so the saying goes, is little more than an impatient socialist.

Be that as it may, it is undoubtedly true that every victory they achieve only spurs the leaders to the "left" to more drastic accomplishment.

This is why any political movement which starts out to placate the "left" but to remain in the middle of the road, usually ends up by losing the support of the "left." The time comes when the middle of the road will no longer satisfy the extremists. They will demand a sharp turn to the left. Any effort to keep the machine in the middle of the road is hailed by the leftists as a turn "to the right," and they immediately begin to criticize and denounce, and to plan a new political movement. That is the phenomenon we are witnessing today.

One may be permitted to speculate what might have happened had the administration in 1933, instead of treading new paths, devoted its efforts to carrying out the 1932 platform on which it was elected. This would have called for sound money instead of currency manipulation, a balanced budget instead of deficits, and an attempt at restoring prosperity through saving rather than spending. The liberals, so-called, would undoubtedly tell us that such a course would have brought us to revolution. On the other hand others would maintain that a liquidation of the banking situation, followed by time-tried measures, might have put us on the high road to prosperity by this time, so that employment would have increased rather than decreased and resulted in a much stronger national financial situation than is now the case. They might have based this assertion on the belief that we had reached the low-spot of a normal depression in the summer of 1932 and were ready for the long climb up hill anyhow.

Of course we will never know what would have happened if things had been different. Political strategists will tell us that huge public expenditures for relief and for public works had a pronounced political effect last year. That may be true, but this is another year now, and the future is not clear. At any rate, it is being learned that it is difficult to satisfy the "left" by leaning to the left and yet maintaining a "middle of the road" policy.

Highlights of history: George Washington threw a silver dollar across the Potomac, but when it hit the other bank it didn't sink to 59 cents.

Switzerland will try to get $16,500,000 from the late allies on account of war losses. What's the matter—isn't mountain climbing hard enough?

We humans sure are funny. We brag about being superior to the animals and then spend a lifetime trying to accumulate enough money to buy a fur coat for the Missus.

The Democratic national committee reports having collected nearly $75,000 this year, which isn't so much when you consider that government relief costs $58 a second.

What with streamline cars, trains and airplanes all for the sake of greater speed, we should build streamline hearses to take care of their by-products.

A popular song used to be "Stars Fell on Alabama." But now since the state voted dry the boys are singing it "Bars Fell on Alabama."

They used to say that Uncle Sam was a pretty shrewd business man but Europe certanly outsmarted us when they borrowed all that money.

Cattle and hogs are now higher in price than they have been for four years, but the trouble is that the farmers haven't nearly so many to sell.

Secretary of Agriculture Wallace is quoted as inferring that capitalism is about ended. But he doesn't realize just how much the government actually can borrow.

When Hitler says he desires perpetual peace with France, he probably doesn't mean it, and France doesn't want him to mean it.

At this time it begins to look as though the League of Nations were going to treat Abyssinia like a stepmother.

One way to prevent a war between Italy and Abyssinia it not to lend either of them any money.

A lot of fellows who wasted their health in drinking and other forms of riotous living would like to go back to their constitutions.

The fact that the earth was created in six days proves definitely that it wasn't a government relief job.—Ohio State Journal.

It is said that there would be a lot more radio crooners available if the dictors had not learned to remove adenoids.

It is often said that people do not appreciate what they get for nothing, but just look how the boys voted in the last election.

Generally the fellow who tries to soak the rich ends up by getting the seat of his own pants in the rain-water barrel.

It's hard to argue against a fellow who has a loud voice, but it's impossible if he's been eating onions.

Maybe we couldn't ride as fast when we had the horse and buggy, but at least the horse knew what he was doing.

Gold has turned into a "golden" silence, insofar as the U. S. Supreme Court is concerned.

Man In The Moon

JACK'S RECORD

Jack Hayes, Clanton's contribution to the national pastime, and second baseman for the Chicago White Sox, is rounding into shape nicely in spring training this year, if reports from the Sox training camp at Pasadena, California, are right. Manager Jimmy Dykes has signified his intention of starting the season with Jack at his second base post. In an interview a few days ago, Dykes stated that he felt his club was stronger "down the middle" than it had been in years, with Luke Sewell behind the bat, Hayes at second, and Simmons in centerfield. For the benefit of Jack's many friends in and around Clanton, this column will carry a weekly record of his work this season, both fielding and batting. We started to do this last year, but injuries came along to put him out of the game so much that we stopped it. We hope for better luck this year, however. If you are one of Jack's fans, watch for this each week. He should have a great year.

WONDER OF WONDERS

It doesn't happen very often, so I believe in taking advantage of every chance I can get to agree with the editor of The Chilton County News on something. And, wonder of wonders, I have—not one chance, but two in which to agree with him. The first is the editorial The News carried last week about the advantages to a town of having a band. We heartily agree—a band is something great for a town. And I would like to go further and say that Clanton CAN and SHOULD have a band. The Kiwanis Club is always on the alert for worthwhile projects to work for. I believe it is just the job for the Kiwanis. The other instance in which I can agree with The News editor (whoever that may be) is in commending the county governing fathers for putting the county's road business on a budget. That is a good move, in fact, one of the best that has been effected in this county in years. Some of these days that News editor is going to get right, in spite of himself and his bad political environment.

ARE YOU LEGALLY REGISTERED?

Politics certainly bring about strange situations, and make people do curious things. Take, for instance, the action of the Board of Registrars of Chilton County. During their last meeting for registration of voters, this board registered people WHO WERE NOT 21 YEARS OF AGE AT THE TIME OF REGISTRATION, making for themselves a construction of of the law regarding registration that is in direct violation of the specific words of the law in this regard, and in contrast to the ruling of the Attorney General concerning the law. The Board of Registrars maintain that a person may be registered if he or she "will become 21 years of age before the date of the next election," and have registered applicants for registration coming in this class. On October 5, 1929, the Attorney General of Alabama gave an opinion on this point of law. Hon. R. L. Mullen, Chairman of the Board of Registrars of Talladega County, Ala., had written to the Attorney General, asking the following question: "Whether or not the Board of Registrars is authorized to register applicants who will reach the age of 21 years before the next election?" The Attorney General answered: "Boards of Registrars are not authorized to register applicants who will be 21 before the next election, but APPLICANTS MUST BE 21 YEARS OF AGE AT THE TIME HE OR SHE MAKES APPLICATION FOR REGISTRATION as a voter". The Attorney General also cited Section 177 of the Code of Alabama, which makes the rules of procedure for Boards of Registrars quite plain. Whether this error on the part of the local Board of Registrars is willful or unwitting I do not know, nor care, although it would seem that the former is the case, inasmuch as the members of the Board did not take the trouble to ascertain their correct duty. But the fact remains that an error was made, that the error is on the part of the Board of Registrars, and they are ones who should correct it, in fairness to those whom they have illegally registered. If these, gentlemen were honest in their error, they will be glad to correct it—if their action was willful, then they will very probably do nothing about it, unless forced to do so. If the Board was trying to accommodate these new voters, they should realize that they have done them an injustice, rather than a service, for, in years to come, these people so illegally registered might be embarrassed if a question regarding their registration should be raised. So, all newly registered voters would do well to check up on themselves. If they were not 21 years of age AT THE TIME THEY MADE APPLICATION, they are illegally registered.

THE ABSENTEE BALLOT

At last some people are waking up to the evils of the absentee ballot. This system of allowing the counting of absent voters' ballots could have been a good one, and more than likely those who put the law through the legislature intended well by their action. Yet, like many other things meant for good, the absentee ballot has fallen into bad company. It has been known for years that it was a big chance for crooked work in elections. In fact, it has been common knowledge for some sime that the absent voter privilege was being abused, and on several occasions recommendations have been offered that the practice be abolished. However, nothing was ever done about it. Of late, though, there has been agitation again that it be done away with, and just now it looks as if we may see some action on it. Abuse of the absentee ballot must certainly have gotten to a bad pass when the Alabama Democratic machine advocates its removal, for in the past this outfit has demonstrated that it will hold its nose and put up with most any kind of rotten stuff, just so long as it gets the desired results. They point out numbers of cases over the state where such abuse has been practiced, and open boast made of it. And, my brethren, we have a pretty fair idea of what happened in our own county during the last election. At least a week before election day last fall, I heard a Democrat as he stood on the street and told the world at large: "We have this old election sewed up. I know what I'm talking about. I know that there are over 300 absentee ballots up there (pointing toward the courthouse) and THE ARE MARKED RIGHT!" How could he KNOW so much? One might say he didn't know, but for the fact that his prediction as to the number was absolutely correct. To me that proves but one thing—somebody knew too much about the contents of the "sealed" envelopes containing those ballots, and had been "talking out of school". Who that somebody was, I am not able to say, but I have sense and judgment enough to know that the man in the street can't know what is in a sealed envelope under lock and key unless he has received some pretty straight information from someone who has seen the contents of those envelopes. I would be glad to see the absentee ballot law kicked out. Would that it had been done before the last election. The Republican party of Chilton County has everything to gain and nothing to lose when it is done away with. The quicker it goes, the better.

"GRANDMA" CALLS A HALT

Along back in 1932, while The Literary Digest was conducting a nation-wide straw vote in the presidential campaign, the Southern Democratic newspapers howled with glee as the returns came in and were tabulated and reported in The Digest. One of the most hilarious of these was The Montgomery Advertiser. For some strange and unaccountable reason The Digest's polls have a way of forecasting elections to a surprisingly accurate degree, and the 1932 case was no exception. When they showed that Roosevelt was in the lead by a comfortable margin, these Southern Democratic newspapers pointed to the figures with pride and joy. Now, however, the same Democratic newspapers, especially The Montgomery Advertiser, or "Grandma", as it is known in the press world, would like to have a law passed to forbid the practice of conducting such straw votes. The Advertiser says that lots of people wait to see "which way the procession seems to be going, and then get on the band wagon". No doubt this is true. But what I would like to know is why The Advertiser has had such a quick change of heart about The Digest's straw vote. In 1932, The Advertiser said The Digest was "doing the voters a real service in letting them know how the rest of the country felt about the business of electing a president". Now the same editor comes back and says such a straw vote in the coming presidential campaign would be a "distinct disservice", in that it would affect so many of the "band wagon riders". Why this sudden and complete reversal of opinion on the part of The Advertiser? I can see only one reason. Maybe The Advertiser has been reading between the lines, as some of the rest of us did, in the elections over the nation last fall. In 1932, the Republicans polled only about 41 per cent of the national popular vote; but in 1934 they polled over 46 per cent of it, a straight loss of over 5 per cent for the Democrats in two years. If the Republican cause should gain as fast in the next two years as it did in the last two, then things might be entirely different when the totals come in. And maybe The Advertiser isn't so sure that this very little thing might happen, maybe in even greater degree, with dissension in the Democratic ranks showing up, the relief program breaking down, and numbers of other things of kindred nature which would work no good to the Democratic cause showing up in the picture. Any way, we would like to have The Advertiser explain why it has decided to change over so suddenly, if this isn't the couse.

WHO RATES?

Up at the capital at Washington, the big brainy boys and others closely connected with the administration had a chance to see how high they really rated a few weeks ago. The chance came when the time rolled around to buy new official cars for all the cabinet members, special officials, and others. Were some of those faces red? Some of the big guys, of course, drew their usual $3,500 limousines. Then there was a class who thought they were really "some punkins" who had to be content with an old $3,000 bus. Then came the lesser lights, trailing along with $2,500 affairs. There were others, big and little, and some who thought they were big cats, but proved to be "little minners", who rated even lower. But it remained for Secretary Wallace, of the Agricultural Department, to draw the black eye from the whole gang. They shoved him off with a lousy old $1,500 truck wagon. It may be that they thought that was all he rated as an official, and were trying to show him in a nice way that they didn't think he was so hot at handling the affairs of farmers of the country. And then again, maybe they took into consideration the fact that he was tangled up with farmers, and so should be treated as such; and, inasmuch as farmers have a habit of getting the ragged edge of everything, they may have decided to treat him likewise, so that he might the better know how a farmer feels when the very good things are passed around and he draws "the littlest piece of pie". Take it any way you like, the fact remains that the Secretary of Agriculture got the sorriest car in the drove, no matter what the cause. Figure that out for yourself.—Man in the Moon.

A BELATED RECOGNITION OF

Plainly the NRA is entering a period of sober second thought and careful action. Gone is the time when the cry of "emergency!" justified, or was taken to justify, extreme courses. The effort to stride forward as with seven-league boots, and force miraculous results by the sheer power of stern and dramatic commands, has been found more suitable to the course of life in a fairy-tale than to realistic and vastly complicated problems of business and industry.

The principles and objectives which Donald Richberg now describes as desirable for the NRA, apparently with President Roosevelt's approval, show a studious regard for the established law of the nation and a careful limitation of the NRA program only to such results as seem truly possible of attainment. The outstanding feature of this new policy is the declaration that NRA codes should hereafter be restricted to trades and industries actually engaged in interstate commerce, or those "affecting it substantially" and not merely in theory. Here the administration shows, above all, that it has recovered serious respect for the Constitution and gained a realistic sense at last of the need to keep itself clear of adverse decisions by the Supreme Court. This shows that the close shave in the gold cases, and the recent Federal District Court decision in the Weirton case, have not been without healthy effect. Although Mr. Richberg has consistently battled for moderate policies and due legal restraint in the conduct of NRA, the course of actual events in the courts has done much to uphold his hands.

The significant value of the respect now shown for the Constitution does not lie merely in formal allegiance to the courts and to due process of law. That should be taken for granted. What it signifies is the truth that when such a tribunal as the Supreme Court of the United States finds a law unconstitutional, you may be sure that the work which the government is trying to do under that statute is something for which not only the Constitution but also the minds and judgments, the existing practices and needs of the people of the nation are not yet prepared, so that they find the government's efforts repugnant. Now the NRA is prepared to recognize that any ruthless attempt to force results, regardless of that fact, can only come to grief. It is beginning now in 1935 to proceed as it really should have begun in 1933. For such a "recovery" of poise and moderation the country will be highly grateful.—Boston Transcript.

DIRECT SUBSIDIES

According to press reports of present plans at Washington we are to have a regular ship subsidy of from eighteen to twenty millions of dollars to keep the American flag flying on the seas. President Roosevelt has stated that he prefers direct mail subsidies, and the present indication is that these may be adopted.

It will be recalled that those familiar with the shipping situation that favorable mail contracts were awarded to American ships sailing over certain routes. These were in effect mail subsidies given to our shipping companies to keep the American vessels afloat. Although a direct ship subsidy had been recommended from time to time, so much opposition developed in Congress that it was found possible to provide only for the favorable mail contracts.

Now, however, with public relief said to be costing $58 per second and with billions used for public works, it is prorable that the objection against a federal subsidy for shipping lines will not be so pronounced.

Some objection arose from those who did not understand the situation to the favorable mail contracts given to American shipping companies to keep them alive, and this objection is said to have led the administration to come out for plain and unvarnished subsidies. Should Congress fail to enact these it is said the present mail contract system will be continued at least for another year.

Americans who realize the importance of our merchant marine to every American citizen are not so much interested in the form the federal aid will take as in the assurance that adequate aid will be granted. The necessity for an adequate merchant marine is now as pronounced as ever. Although most of the sentiment for a government aided marine has come from the states near the coasts American ships are as important to the people living inland an to those near the coasts. We need the merchant ships to assure transportation and fair costs for our shippers in time both of peace and of war. We need the marine also as an adjunct to our navy in case of war.

The need is now better known by the American people than formerly as we are becoming ship conscious. Many of the important advantages were emphasized recently by Senator David I. Walsh of Massachusetts. Pointing out the dangers of the present situation Senator Walsh well said:

"Were war to break out tomorrow, it would be necessary for the United States navy to take over a large part of American merchant shipping for auxiliary work. Even then this arm of our national defense would be far short of our requirements. Our national defense would be seriously endangered by a lack of certain types of merchant vessels which naval authorities declare are absolutely essential to the waging of successful warfare.

"In 1933, the last year for which official figures are available, ships flying the American flag represented only about 8 per cent of the total tonnage of all countries participating in international trade.

"This failure on our part to occupy a prominent position in world shipping is due to a gravely erroneous impression. The argument is repeatedly and regularly advanced here and abroad that there always will be enough foreign vessels to take care of our requirements. This assertion is fallacious and dangerous to our national welfare. The price of such a policy is too big to pay, as has been conclusively demonstrated prior to and after our entry into the World War.

"It is true that in peace times foreign vessels generally may be obtained to carry American goods, but at what a price! An official report made by the Secretary of the Treasury in 1915 estimated that agriculture and industry paid foreign ship owners in increased freight rates during that one year alone a total of $311,684,400. It was estimated that our people were taxed over a billion dollars during the three years before our entry into the World War for transporting their products through increased rates. This vast sum went mostly into the pockets of foreign ship owners."

ENOUGH OF THE NRA

It may be recalled that when General Johnson retired—with the administration's tacit approval—great things were to be done for NRA. One-man rule was to be supplanted by commission control. The structure's creaking timbers were to be replaced and strengthened. These things were done, but to what avail?

The senators report receipt of a flood of complaints, charging that under NRA small businesses are oppressed; that reactionary elements control some codes; that rights of workers are being subordinated; that code authorities have usurped the legislative function, have assumed the power to tax industry, have undertaken to rule by force. These accusations are not new, but the fact they persist, following valiant efforts to rebuild NRA along more liberal lines, may be significant.

The Recovery administration still has to its credit the conquest of child labor and the establishment of progressive principles of work and pay. Undoubtedly, also, some industries have gained through its generally restrictive measures. Yet it is quite plain that the NRA is in no condition to be recommissioned by the President for another two years' service.

It may be that the senators will decide to drydock the NRA for a general overhauling. But when the examiners get to work it is not inconceivable that they will find it advisable to save a relatively small part of the frame-work, and scrap the rest.—Philadelphia Inquirer.

If Russia and Japan war in China the situation will be brought too close to Uncle Sam. It will take real diplomacy to keep us out of trouble and that is where we want to be kept.

25 YEARS AGO

News Items as Published in The Union and in The Banner, Issues of March 24, 1910

Frank N. Julian, candidate for associate R. R. Commissioner, was in Clanton Monday of this week.

F. L. Blackmon has no opposition in his race for congress.

Prof. R. A. Smith's school at Pinedale closed last Friday afternoon. Among the visitors were: Misses Mae and Ruby Williamson, Lillie and Sallie Driver, Louise Moates and Mr. Cable Moates.

Married this week—E. F. Sewell and Miss Lillie Roseberry, Piercie Thomas and Miss Cassie Northcutt, W. G. Williams and Miss L. M. Hines.

Mr. O. O. Latham celebrated his fiftieth birthday last week.

POOR OR

USED CARS THAT LOOK ALIKE ARE NOT ALWAYS ALIKE

Comfortable USED CARS

Quiet — powerful — comfortable — reasonably priced. What more could you ask for? Isn't it good sense to save money by getting one of our guaranteed Used Cars?

1933—Chevrolet Truck, 157 inch wheel base and dual tires $385
1931—Chevrolet Truck and cab $225
1929—Ford Truck and cab.$100
1931—Ford Truck, new dual tires, a No. 1 Ford $325
1934—V-8 Coach, 10,000 miles $475
1931—Ford Coach $235
1931—Ford Coach $235
1929—Ford Coach $125
1929—Ford Coach $135
1929—Ford Roadster ....$ 60

Let us take the noises out of your car. Rattles and squeaks are unpleasant and unnecessary.

HAYES Chevrolet Co.
Dick Hayes Jack Hayes
Clanton, Ala.

Chilton County Radio Program

The Birmingham Chamber of Commerce is saluting some city of Alabama each Friday at 6:30 to 7:00 p.m., over a three station hook-up of WAPI, WBRC and WSGN. The city being saluted furnishes all the program, music and speeches telling the advantages of that city and there is nothing said about Birmingham but a two minute welcome to the visiting city. No propaganda by Birmingham, but the sky is the limit for the visiting city and we want you to tell the rest of Alabama and the world about your city and invite them to visit you and establish business or, what have you?

These broadcasts are made from the Cathedral Studio of WAPI, Birmingham. The broadcasting party should be in this stuhio one hour before the broadcast for rehearsals, voice tests, etc. At 7:30 following the salute, the members of the broadcasting party from the visiting city are the guests of the Birmingham Chamber of Commerce at a dinner at one of the local hotels. Everything at this dinner is fun and fellowship—again no business. Everything is free to the guest city. All we ask is that you furnish the program and bring the participants to the studio.

Some cities offer prizes in connection with their program for the best essay of not more than 300 words in "What I Learned About ....., Alabama." Essays to be sent to your Chamber of Commerce. This gives you an excellent mailing list to be followed up with literature if you so desire. The awards to be announced on the following week's program.

It may be that many of your citizens would like to come to the studio and see and hear the broadcast first hand. Radio studios are always interesting. Many of our local people attend and help in the applause which isn't bad for your radio audience.

The purpose of these salutes is to:

1. Create good will and bring about a better understanding between cities of Alabama.

2. To advertise Alabama cities to the rest of the United States.

3. To make Alabamians more Alabama conscious as well as more loyal to local institutions.

FRIENDLY SINGING SOCIETY

The society met with Friendship last Sunday afternoon. An unusually good singing was enjoyed by a very large crowd. We were especially glad to see so many visitors.

The president, Mr. Emmett Wilson, sang the opening song and prayer was led by Mr. John Parrish. Directors for the afternoon were Mr. Lorenzie Sanders, Dr. Williams, Mr. Fonzie Cleckler, Mr. Ammie Boswell, Mr. Johnnie Miner, Mr. Lige Glasscock, Mr. Posey M. Cleckler, Mr. Floyd Little, Mr. Jessie Driver, Mr. Morris Cleckler, and Mr. Emmett Wilson. Pianists were Mrs. Emmett Wilson, Miss Lillie Mae Weldon, Mr. Ammie Boswell and Miss Driver. The president sang the closing song and the society was dismissed with prayer by Mr. S. J. Twillie.

There will be no singing next Sunday afternoon due to old folk's day at Friendship, and also it being a fifth Sunday.

On the first Sunday in April the society meets at Mineral Springs. So, visitors, meet with the society up there. You will always be welcome.—Miss Wilma Gillespie, Sec'ty.

BETHSALEM NEWS

The singing was called to order Sunday afternoon by an assisting chairman, as our regular chairman was absent on account of sickness. We hope for him a speedy recovery.

The directors for the afternoon were as follows: Mr. Cecil Yeargan, Mr. William Wilkins, Mr. C. L. Wilkins, Mr. Clyde Wilkins, Miss Ella Mae Jones, Miss Etta Charles Wilkins, Mrs. C. L. Wilkins. The pianists for the afternoon were Mrs. M. L. Billingsley and Miss Mildred Herald.

We wish to thank each and every visitor and invite them back each 4th Sunday afternoon.

HAYNES NEWS

Sunday was regular preaching day at Big Springs church. There was a good attendance, and Rev. G. G. Williams delivered a wonderful message.

Sunday afternoon was singing evening. There was a large crowd out and there were some visitors. All were glad to have them. We invite them back again any time.

Mr. J. D. Jones was a visitor of Mr. H. H. Golson Sunday.

Rev. and Mrs. David Willingham and little daughter, Mary Ella, of Town Creek, near Muscle Shoals, spent part of last week with her parents, Mr. and Mrs. W. N. Gaines.

Mr. Whitt Golson spent Monday night with Mr. J. D. Jones.

Mr. W. H. Gaines and son, Bill, and Mr. and Mrs. Bud Jones made a business trip to Montgomery Friday.

Miss Winnie Carter and Mrs. Annie Mae Golson and children motored to Clanton Saturday.

Mr. W. M. Deramus made a business trip to Prattville the past week.

Mr. H. B. Lee was the Sunday dinner guest of Mr. and Mrs. H. T. Lee.

Miss Mildred Hesler was the Sunday dinner guest of Miss Sara Turner. Mr. Wesley Stroud and Mr. and Mrs. Brigance were the Sunday guests of Mr. and Mrs. Fonzy Culp.

Mr. and Mrs. H. T. Lee and Miss Lily Pearl Wright visited their parents, Mr. and Mrs. J. W. Wright visited their parents, Mr. and Mrs. J. W. Wright, of Clanton Saturday.

Mr. and Mrs. O. O. Jones were the Sunday guests of Mr. and Mrs. B. M. Billingsley.

Mr. John Hooks and Mr. Johnnie Fox have returned home from Florida

Mrs. Elizabeth Golson spent Tuesday night with Miss Nellie Golson.

Misses Pernola and Delene Baker were the Sunday guests of Miss Pearlie Mae Fox.

Mr. Tom Gaines of Birmingham has been visiting his brother, Mr. J. M. Gaines, the past week.

Miss Nellie Golson spent Wednesday night with Miss Elizabeth Golson.

Mrs. Eula Gaines made a business trip to Prattville Saturday.

Mr. Jefferson Wright and Mr. Lee Hedgepeth returned home the past week end from Mobile.

Mr. Jessie Gaines of Montgomery is visiting his brother, W. M. Gaines.

CARD OF THANKS

We wish to express our many thanks and appreciation to our friends for their many deeds of kindness shown us during the illness and death of our darling little James Gilvie. We especially thank Mr. Martin and Sons and Mr. Davis for their kindness. We also thank the doctor and nurses at the hospital. We are thankful for the beautiful floral offering. May God bless each and every one.—W. T. and Marietta Henley, Ida Mae Doster.

MRS. MATTIE TRAYWICK

Mrs. Mattie Traywick was called away to her eternal home Sunday at 4:30 p.m., March 17th, and was buried at New Harmony cemetery at the Primitive Baptist Church to await the resurrection of Jesus Christ. She bore her long suffering with patience looking to Jesus for the hopes she had in Him.

She leaves six orphan children and we say to them, "Live the life that mother lived."

Pallbearers were Clifford, Cecil, Julius, Marvin, Elvin Traywick and Carl Sanders. Flower girls were Ethel and Myrtis Traywick, Louise Caton, Elvira Cooper. Spigener was in charge. We thank the many friends who lent a helping hand through sickness and death. We especially thank the employees of Louis Pizitz of Birmingham for the donation of flowers also.—Riley Scott.

J. Mell Martin made a trip to Birmingham. Among other business to be attended to Mr. Martin planned to attend the weekly luncheon of Birmingham Kiwanis Club at the Tutwiler Hotel Tuesday at noon.

We have just the material you'll want for making that Easter dress, at the Yellow Front Store, Clanton, and will save you money.

BAKER SCHOOL

Two of the Junior III girls have been sponsoring a beauty contest, in order to make money to leave a memorial. Gladys Wyatt and Minnie Lee Lockhart were sponsoring these girls. Evian Littlejohn won the contest. She will be called the prettiest girl in this school for this year.

The fifth grade pupils have been writing themes from a short outline given in their English book. Jewel Moore was said to have the best theme.

The following is the honor roll for the month of March:

First grade, second honor roll — Hollis McCary, Doris Baker, Clarice Henley.

Second grade, first honor roll — Pauline Williams, Thomas Downs.

Second honor roll, Elizabeth Chasteen, Vera Mae Penton, Rubye Lois Mims, Margine Kelley, James Foreman.

Third grade, first honor roll—Mabel Baker, J. B. Coe, Gertie Mae Lee, Glorea Mae Williams, Earline Williams, Ethel Mae Durbin, Lucile Hamilton, Bobby Nell Culpepper, Helen Chancellor.

Fourth grade, first honor roll — Tressie Lee Culpepper, Ethel Culp, Mary Joe Clayton, Wylma Roper, Helen Cox.

Fifth grade, first honor roll — Jewel Moore.

Second honor roll — Dean Culp, Lucile Blackwell, Cecil Powell, Freddie Cox, Annie Wainwright, Sybil Littlejohn, Elizabeth Williams, Lake Culp, William Lowery, Claude Blackwell, Dorothy Culp, Margie Nell Cox, Marvin Harris.

Sixth grade, first honor roll — Catherine Coe, Susie Wainwright, Horace Baker.

Second honor roll, Blanche Jones, Dewey Crowson.

Jr. I, first honor roll — Elizabeth Culp, Margaret Lowery.

Second honor roll — Noel Robinson, Carl Jones, Earl Baker, Doris Williams, Lennell Eubanks.

Jr. II, first honor roll — Willie Merle Lockhart, Gertice Riggins, Ruby Foshee, Evian Littlejohn, Elsie Merle Griffin, Dorothy Williams, Mary Culver.

Second honor roll — Mary Willie Culp, Mary Lane Parrish.

Junior III, first honor roll — Gladys Wyatt, Clyde Bradberry, Annie Lee Bates, Caudell Chapman.

Flint Hill News

There will be preaching at Macedonia church the second Saturday night and Sunday of April by Rev. J. P. Littleton. Everybody come.

Mr. B. F. Duke of Ft. Bragg, North Carolina and Mr. Dewey Duke of Coosa County visited their sister, Mrs. George Johnson, Saturday.

Misses Foncile and Dessie Ree Johnson visited Misses Lucile and Edna Hand Sunday morning.

Rev. Smith, pastor of Macedonia Baptist church visited at the home of Mr. and Mrs. Oce Hand Sunday.

Mr. and Mrs. Floyd Mahan and sons, Maurice and Gordon, visited Miss Glennie Mahan, who is in a Montgomery hospital, last week end.

Mrs. George Johnson visited Mrs. Jim Dubose for a while Sunday evening.

Miss Rebecca Dubose attended church at Pinedale Sunday night.

POPLAR SPRINGS

Saturday and Sunday were our regular preaching days. Our pastor being unable to preach on Sunday, Rev. W. H. Wilson filled the pulpit.

Sunday school is progressing nicely. We do not have such a large crowd every Sunday but there seems to be more interest taken in the study of the lesson.

B. Y. P. U. is coming into its own again at this place. We are glad to see the interest taken and hope it will continue to grow.

The singing society met on Sunday afternoon. There was a good crowd and some real good singing. The directors for the afternoon were: Mr. Dock Harris, president, who presided over the singing, W. M., Floy, and O. L. Devaughn, Jesse Jones, T. E. Wyatt, G. C. Weldon, Latham Wilson and Steve Stanley. The class seemed to be in the real spirit for singing. Some special songs were rendered by W. M., and Floy Devaughn, Jesse Jones and O. L. Devaughn. Pianists for the aftenoon were: Miss Rosemary Pickens and Mrs. Stanley. The next singing at this place will be on the third Sunday in April when the annual Easter singing will be held. This is usually the first all day singing of the year and much interest is centered around this day. We hope that this year we will have the most successful singing that has ever been held at this place. The public is cordially invited.

Rev. Matthew Nichols will preach here next Sunday morning at 11:00 o'clock.

Let's give him a large audience.

HIGHLAND NEWS

Last Saturday and Sunday were our regular preaching days. Our pastor, Rev. M. Lockhart, delivered two wonderful sermons. We all love Bro. Lockhart because he never fails to bring us some wondreful message. We feel like all who missed these sermons really missed something that was worth while. Although we had a very large crowd out Sunday, which we surely do appreciate. We invite you back again.

Our pastor, Rev. Lockhart, asked me to announce that the B. Y. P. U. class of Pates Chapel will put on a program at this place the first Sunday night in April. We invite you all to come and be with us for I am sure it will be a wonderful program and we feel like you will miss some wonderful messages if you miss it. So we invite you, one and all, to come and be with us, and I am sure you will not regret it.

Don't forget we have our Sunday school every Sunday at 10 a.m., and we invite you, one and all, to come and be with us.—Reporter.

Have your hemstitching done at Wingard Bros.

BIRTHDAY CELEBRATION

Although grieved by his recent bereavement Mr. W. G. Culver seemed to enjoy having all his children gather around him to celebrate his 75th birthday. It was quite a pleasure to his children and grandchildren to be able to share the joy of this the fourth family reunion with him. A bo ful feast was spread and the center oi the table was graced by a beautifully decorated birthday cake. Those of the immediate family present were:

Mr. and Mrs. Jackson A. Culver and children, Mr. and Mrs. M. C. Culver and daughter, Mr. and Mrs. Reuben Culver and children, Mr. and Mrs. C. D. Foshee and daughter, Mrs. Decie Popwell and children, Mrs. S. J. Driver and children, Mr. and Mrs. Fonzie Williams and children, Mr. Justice Culver, Miss Gladys Culver, Mr. and Mrs. Aaron Guy, Mr. Holland Popwell, Mr. and Mrs. Raymond Kelley, Mr. and Mrs. Orville Popwell, Mr. and Mrs. Henry Culver, Mr. J. A. Culver of Birmingham.

Old friends who helped to make the day happier for Mr. Culver were: Elder Kelley, Elder Tucker and wife, Mr. and Mrs. George Culp, Mr. and Mrs. Will Foshee, Mrs. Lou Jones and daughter.

We hope that there are many, many more happy birthdays in store for our dear father and grandfather. — Mrs. J. A. Kelley.

ISABELLA F. F. A. NEWS

The Isabella chapter met at their regular meeting date, Wednesday, March 20. The meeting was called to order by the president. The business that was brought up was on stocking the F. F. A. library with a number of new books. We also finished planning for the public speaking contest, that is to be Tuesday night, March 26.

After the business being attended to the president asked all new members to give a talk on why they joined the F. F. A. There were twelve new members to give talks. Everyone, to their surprise, made a fairly good talk. Eight of the boys just took the initiation the Tuesday night before.

On account of the misfortune that the Isabella community had by the school burning, we thought at first the chapter's throat was cut, but after missing two meetings we started back with full force and have had regular meetings ever since. All the members own manuals except the new ones that have just joined. We are expecting to put in an order for them in the next few days. We have increased our membership of the previous year from 16 to 27, and are expecting to increase it more between now and the end of the school term.

We are also planning to put on a radio program at a future date over WAPI in Birmingham. The chapter and Mr. Locke together sponsored a weiner roast Friday night, March 22. There were approximately 65 members of the chapter and guests who attended the social. The evening was enjoyed by a number of games and plenty to eat.

Six members of the chapter visited Auburn Monday, March 25, with the prominent farmers of Chilton County, sponsored by the Kiwanis Club of Clanton. We also provided ways for six other agriculture boys outside the chapter, to stir up the interest of them toward F. F. A. work.—Reporter.

DON'T GET UP NIGHTS
THIS 25c TEST FREE
If It Fails

Use Juniper oil, Buchu leaves, etc., to flush out excess acids and waste matter. Get rid of bladder irritation that causes waking up, frequent desire, scanty flow, burning and backache. Get Juniper oil, Buchu leaves, etc., in little green tablets called Bukets, the bladder laxative. In four days if not pleased go back and get your 25c. Get your regular sleep and feel "full of pep." For sale in Clanton by Upchurch Drug Co. and Alred Drug Co.

See Us Before You Buy Your
FERTILIZER

Royster Boll Filler — By F. S. Royster
Sco-Co — By So. Cotton Oil Co.

Red Cross Brands
By Ala. Chemical Co.

Reed's Truck Grower — BY REED PHOSPHATE CO., NASHVILLE, TENN.
Day Break — BY FEDERAL CHEMICAL CO., NASHVILLE, TENN.

Nitrate of Soda
All Kinds: Chilean, Old Fashioned, Bull Dog. Also Arcadian Nitrate Soda

If you live in Chilton County we will deliver your Fertilizer to your farm without extra charge. Our prices are as low as will be found anywhere in this section of the state.

R. W. LOWE
South Clanton, Ala.

"THESE ARE DANGER SIGNALS"

STOP!! WHEN NATURE WARNS YOU!

BETTER still---why wait to suffer, when you can start RIGHT NOW to do away with laundry ills? We guarantee to do your laundry more thoroughly, more carefully, and more economically than is possible with mere home facilities! Try us, and save yourself years of misery and wasted time.

10 Pounds Damp Wash 30C — Additional Pounds 3C Each

Clanton Laundry & Cleaning Co.
"We Serve to Serve Again" PHONE 119 Clanton, Alabama

ISABELLA NEWS

Plans for rebuilding our school are moving forward more rapidly. Arrangements have been made for the purchase of a building site where the grounds will be adequate for all purposes. A delay of several weeks has been caused by the deadlock in the United States Senate over the passage of the public works bill. With this deadlock broken in favor of a plan acceptable to the president, hope is running high among our people that our new building will be better than the old one. They believe things will begin to move within a few days.

Cosmopolitan Society

The Cosmopolitan Society met Wednesday, March 20. They gave the following program:

Roll call by the secretary, Orville Wright.

Business.

Devotional, Willodean Collins.

"Life of John Greenleaf Whittier," Lona Cummings.

"How the Robin Came," Ethel Lee Griffin.

Life of James Watt, Rubye Mae Higgins.

Life of Daniel Webster, Mildred Oden.

Jokes, Marie Durbin.

Life of James Speed, Willodean Collins.

The World We Live In, J. C. Jones.

Life of Sir Joshua Reynolds, Mitchell White.

Adjournment.

Jeffersonian Society

The Jeffersonian Society met Wednesday, March 20. They gave the following program:

Roll call by the secretary Mary Jo Chandler.

Business.

Reading, Edna Simms.

Life of Abraham Lincoln, Plato Chambers.

Reading, Elaine Deason.

Critic report, Mr. Porch.

Talk on "Value of Society," Prof. Matthews.

Adjournment.

F. F. A.

Several of the members of the F. F. A. enjoyed a trip to Auburn to Farmers Day Monday. Prof. Locke, together with several farmers of the community accompanied them. The following boys had the privilege of making the trip: Cecil Mills, Harry Fox, James Traywick, Albert Broadhead, Woodrow Durbin, A. D. Headley, James Calfee, J. C. Jones and Andrew Jones.

The Senior Class democracy class has been debating some very interesting subjects lately. The subject debated recently was: Resolved that the chain store is more of a good than an evil. The debaters were: affirmative, James Veazey and Carson Williams; negative, Leo Deason and Raymond Oden. Persuasive arguments were presented by both sides but the class finally voted in favor of the affirmative.

Mr. and Mrs. Reedie Taylor and children, of LaFayette, came over to Clanton last Sunday and spent a few days with relatives and friends. While here Mr. Taylor took advantage of the opportunity to do a bit of good fishing on Mitchell Lake.

NOTED BILLINGSLEY WOMAN IS LAID TO REST ON LAST TUESDAY

Funeral services for Miss Nancy Malinda Bone, 64, who died at her home near Billingsley early Monday morning, after a brief illness, were held Tuesday at 10 o'clock a.m., from Shiloh church. Dr. S. J. Ezell and Rev. W. S. Cox officiated. Burial was in the church cemetery with Martin & Sons in charge.

Miss Bone, known to her many friends in the western section of the county as "Miss Nannie," had lived in Chilton County for the past 40 years. She became ill about three weeks ago, when she was stricken with pneumonia. She is a daughter of the late Rev. W. J .Bone, widely known minister..

She is survived by two brothers, O. D. Bone, of Clanton Route 2, and Prof. J. F. Bone, of Hartford, Ala.; five sisters, Mrs. L. E. Gandy, Mrs. Canzada Williams, both of Clanton Route 3, Mrs. J. T. Huett, Mrs. J. S. Wright of Sylacauga, and Mrs. S. E. Neeley, of Montgomery, and a host of nephews and nieces.

Miss Cuba Keith has accepted a position with the works department at the Chilton County Relief office.

Rules and Regulations

The following resolutions were adopted at a meeting of the three Chilton County Strawberry Associations at Thorsby March 21st, 1935:

No berries will be accepted after 7:00 p.m., for that day's loading unless weather conditions are such that berries cannot be picked and brought to loading point by 7:00 p.m.

That the three associations pay 1½ cents per quart for picking.

At the start of the season and during car loading every member must bring his or her berries to the association for sale. Violation of this rule will forfeit membership in the association.

For car loading, berries must be packed in new, clean crates and must not be picked wet.

If any member belongs to one or more of the three associations he must ship all of his berries through the association that he starts shipping with.

The above rules and regulations were adopted by the members of the Board of Directors of the three Chilton County strawberry associations.

CLANTON BERRY GROWERS ASSOCIATION
THORSBY FRUIT GROWERS ASSOCIATION
JEMISON FRUIT, TRUCK & PRODUCE ASSOCIATION

DISCOVERED
a better kind of fertilizer!

FERTILIZERS have added millions of dollars to crop values every year by increasing yields and improving quality. Yet, because most fertilizers left acid residues in the soil, crops could not make maximum use of the plant food in the fertilizer.

Improved Red Steer Non-Acid Forming Fertilizer (physiologically neutral) does not leave harmful avid residues. Plants can use every ounce of the plant food in growing to an early, big yielding maturity. Besides being made Non-Acid forming this year, Red Steer now contains new plus values—added calcium, magnesium and other important plant foods that improve yields and quality. Investigate this improved Swift Product.

Swift's Red Steer Fertilizers

NON-ACID FORMING

(PHYSIOLOGICALLY NEUTRAL)
With Added Calcium and Magnesium

TOM KEMP, Clanton, Ala.
SHAW BROTHERS, Jemison, Ala.
E. R. PIPER, Thorsby, Ala.

IMPROVED UNIFORM INTERNATIONAL SUNDAY SCHOOL Lesson

(By REV. P. B. FITZWATER, D. D., Member of Faculty, Moody Bible Institute of Chicago.)
©, Western Newspaper Union.

Lesson for March 31

REVIEW

Lessons From the Life and Letters of Peter.

LESSON TEXT—I Peter 5:6-11; II Peter 3:14-18.

GOLDEN TEXT—But grow in grace, and in the knowledge of our Lord and Saviour Jesus Christ. To him be glory both now and for ever. II Peter 3:18.

PRIMARY TOPIC—When Peter Was Old.

JUNIOR TOPIC—Learning With Peter.

INTERMEDIATE AND SENIOR TOPIC—How Peter Became a Great Leader.

YOUNG PEOPLE AND ADULT TOPIC—What Peter Did to Spread Christianity.

The method of review is always determined by the grade and capacity of the class and the genius of the teacher. The suggestions made largely apply to the senior and adult classes. A good method of review will be to cast up to view the following great experiences in Peter's life:

I. Peter's First Meeting With Christ (John 1:40-42).

This involves his conversion and call. As a result of the Baptist's testimony two of John's disciples left him and followed Jesus. Andrew, one of these, when he knew Christ because of having abode with him, brought his brother Peter to Jesus. Andrew desired that Peter should have a knowledge of Jesus, not merely through his testimony, but through personal experience. Andrew did a great piece of work, for Peter became one of the pillars of the church. Later Peter was called with Andrew to become fishers of men (Mark 1:16-18). The first call of Jesus was for salvation. Because he heeded the call to salvation, he now is called to definite service.

II. Peter's Great Confession (Matt. 16:13-28).

The disciples had been with the Lord for several years. They had heard his wonderful words and witnessed his mighty works. And since Jesus was soon to go to the cross, it was necessary for the disciples to have a true conception of him. In order to help them into the right conception, Christ provoked this confession from Peter as the spokesman for the group of disciples. Peter confessed Christ's messiahship and deityship. The burning question then, as well as for the present hour, is, "What think ye of Christ?"

III. Peter's Denial (Mark 14:27-72).

A better statement would be "Peter's Downfall." Peter's confession showed him to occupy a high position. From that lofty eminence to the depth of emphasizing a lie by means of foul oaths is a long way. The steps are clear and should constitute a solemn warning to all today:

1. Over-weening self-confidence (vv. 29-32).
2. Sleeping at the post of duty (vv. 32-37).
3. Neglect of prayer (v. 38).
4. Service in the energy of the flesh (v. 47).
5. Following Jesus afar off (v. 54).
6. Seeking comfort among the Lord's enemies (v. 67).
7. Open denial (vv. 68-72).

Peter's trouble really began when he shrank from the way of the cross.

IV. Peter's Restoration (John 20:1-10; 21:11-19).

As there were seven steps in Peter's downfall, so there were seven steps in his restoration.

1. Christ's prayer for Peter (Luke 22:31, 32).
2. The look of Jesus (Luke 22:61, 62).
3. Christ's message through the women (Mark 16:7).
4. A personal interview with the risen Lord (Luke 24:34).
5. Peter's open confession of love (John 21:11-17).
6. His work given back (John 21:17, 18).
7. Willingness to suffer for Christ (John 21:18, 19).

V. Peter at Pentecost (Acts 2:1-42).

Peter, with the rest of the disciples, came into a new experience at Pentecost. They came to know the outpouring of the Holy Spirit as the fulfillment of Joel's prophecy (Joel 2:28-32).

VI. The Conversion of Cornelius (Acts 10:1-48).

While Peter had the definite experience of Pentecost, he had not yet come to know the real meaning of the church. He was ignorant of that which God revealed through Paul (Eph. 3:1-5). He knew that a tremendous change had come. He saw the old order passing. It required the visitation of God to him by means of the sheet let down from heaven to show that the middle wall of partition had now been broken down and that Gentiles who accepted the finished work of Jesus Christ were accepted on high the same as the Jew.

Searcheth Out Perfection

Surely there is a vein for the silver, and a place for the gold where they fine it. Iron is taken out of the earth, and brass is molten out of the stone. He setteth an end to darkness, and searcheth out all perfection: the stones of darkness, and the shadow of death.—Job 28, 1-3.

Happiness

Let me but have time to my thoughts but leisure to think of heaven and grace to my leisure; and I can be happy in spite of the world.—Joseph Hall

Have your hemstitching done at Wingard Bros.

Alabama Power News

(An Advertisement of Alabama Power Company)

March, 1935

UP!

Food, Clothing, Rent and Everything Except Electricity in Alabama

Back in pre-depression days, folks thought a lot about the means of living high. Now they're bothering about the high cost of merely living. And rightly so. Ham and eggs, clothing, rent—in fact most everything in the family budget is going up, UP, UP. And take it from the "powers that be," the end is not yet in sight. Recent press dispatches out of Washington say the high cost of living is actually going to jump considerably more these next few months.

But there's one exception to the general rule of higher prices. That's electricity in Alabama. Almost every home in Alabama is getting electricity today lots cheaper than a year ago. And the end is not in sight. With increased use of electric appliances—ranges, water heaters and refrigerators—average rates in Alabama for electricity—already the cheapest item in the household budget—will keep on going down, DOWN, D O W N. Which is pleasing to a lot of Alabama folks. As for instance these customers, who have been kind enough to write us.

Mrs. A. G. Westbrook, Demopolis, Ala., writes: "I have just learned that a further reduction in your residential rate for electricity is now in effect, and naturally, I am very much pleased, especially since the prices of all other commodities which go into the usual household budget have been steadily rising during the past year or so."

"I have read a lot about low rates in other places, but it seems to me that Alabama is the real place to look for low rates," writes Mrs. Eugene Smith, of Ozark.

Sam D. Daily, Centreville, Ala., wrote: "I wish everybody would start a crusade to make taxes as low as your prices for electricity—maybe the reason some of us don't use any more electricity than we do, cheap as it is, is because we have to save all our spare change to pay taxes with."

"I wish the price of other necessities of life we have to buy were as cheap as electricity," says Mrs. H. O. Hinton, 711 14th Ave., Tuscaloosa, Ala.

Wish we had space to print more of the scores of letters we have recently received. We'd surely like to hear from readers of Power News what they think about the cheap electricity they buy from us.

HOGS GO HIGHER
ELECTRICITY STAYS DOWN!

But our low price wins a lot of friends, and we ask you, how many friends has a pig?

IT WONT BE LONG NOW

Hot Weather's on the Way. Is Your New Refrigerator?

Something tells us that it won't be long now before those sizzling summer days are with us once again. It's been an early Spring and that usually means a long, hot summer.

But nowadays summer in the South can be quite livable, in fact enjoyable, provided people are prepared to give hot days the proper greeting. The best imaginable aid to summer comfort is good refrigeration, now within the easy reach of almost any pocketbook. First requirement of good refrigeration is a good refrigerator—ice or electric. This season there are many improved makes and models of both electric and ice refrigerators, which enable you to make those tasty summer treats—frozen salads, and desserts—appetite tempters on hot days and nights. Which reminds us to tell you that our Spring sale of electric refrigerators begins—no fooling—on April 1st. Won't you come by and see them?

Guard Your Eyes Urges Helen Keller

World Famous Blind Woman Makes Eyesight Appeal to Boys and Girls

Miss Keller, who was born in Tuscumbia, Ala., was deaf, dumb and blind when 19 months old. Today she is an authoress famous throughout the world. Recently she wrote, "My message to you, dear boys and girls, is this: Be careful of your eyes, guard them as you would your most loved possession. When you read or study make certain you have plenty of glareless light, so that your eyes will not be subjected to strain. Remember, an ounce of prevention is worth a pound of cure."

Surveys show that not one home in ten is well lighted, according to new scientific knowledge. In the majority of homes, children are actually becoming near-sighted because parents don't realize how much light they need for studying. To give you the benefit of this new knowledge about light and eyes, we are offering a new free service. Telephone and our lighting experts will come to your home and measure your lights with a SIGHT METER, the remarkable little instrument that measures light and tells whether there is enough of it.

MARVELS

III

Nero, the Roman Emperor, had slaves bring snow from the mountains to cool his wines. Alexander the Great had trenches dug for storing snow. Sir Walter Scott told how Saladin, leader of the Mohammedan armies, sent a frozen sherbet to Richard the Lion Hearted, much to the amazement of that famous monarch. What a marvel ice was in the "good old days"! But now—it's a necessity. With hot weather just around the corner of the calendar, isn't it about time to think about that new electric or ice refrigerator?

IV

It gets mighty hot in South Africa. But there's going to be at least one place where the weather man will be compelled to behave. Three huge machines have been made by the Carrier Engineering Corporation, Newark, N. J., to cool the air for the world's deepest gold mine, Robinson Deep, in South Africa. Cooled, conditioned air will be sent down to the depths of the mine workings—8,385 feet—over a mile and a half. Down there the temperature is close to 100 degrees, and men work at less than 30% efficiency. In many Alabama plants, and stores and offices, efficiency of workers can be likewise increased by air conditioning. Our engineers will gladly show you how.

V

Fog has always been the greatest enemy of safe transportation on sea, air and land. But modern science bids fair to conquer it. Not long ago near Dayton, Ohio, a cloud seven miles long and almost a half mile thick was banished from the sky in seven minutes! A new and improved electrically operated mechanism, tried out in Buzzard's Bay in one of the year's densest fogs, cut out of that fog a clearing 100 feet wide, 2000 yards long. Some folks are "foggy" about the cost of electricity in Alabama. That kind of fog can also be cleared away—electrically. All such people need is to start using complete electric service—cooking, water heating, refrigeration, etc.—to learn how really cheap electricity is in Alabama, because the more you use the cheaper it is.

Concord - Billingsley

Several from here attended preaching at New Cedron Sunday and Sunday night.

We are glad to report that the sick of our community are improving.

Mrs. Emma Williams and daughter, Eula Belle, Mr. and Mrs. Horace Williams and baby were the guests of Mr. and Mrs. Ocie Williams Sunday.

Misses Mildred and Geraldine Foshee were the guests of Misses Irene and Lois Ousley, of Jones, last Thursday night.

Miss Allie Williams, Messrs. Robert and Clarence Moore were the Sunday dinner guests of Misses Bessie and Jettie Williams.

Miss Mildred Herrod, of Haynes, visited here last Thursday night.

Mr. and Mrs. Clarence Williams visited their aunt, Miss Alice Williams, Sunday afternoon.

Stone Mountain Melon Seed of high test, 75c a pound at Alred Drug Co.

SALE FOR PARTITION

The State of Alabama, Chilton County:

By virtue of an order of Hon. J. Lee Smith, Judge of Probate of Chilton County, Ala., made on the 11 day of March, 1935, I, Omar L. Reynolds, the commissioner named in said order, will sell to the highest bidder for cash, at public sale, at front door of courthouse, Chilton County, Alabama, between the hours of 11 o'clock a.m. and 4 o'clock p.m., on the 8th day of April, 1935, for the purpose of distribution among Leona Williamson, Viola Jones, J. Walter Smith, Robert Smith, V. G. Smith, Mrs. Mattie Lou Patrick, Mrs. Lelia Belle Moore, Annie Mae Black, and Ruth Kate Smith, Mary Will Smith, Charles Smith, and Paul Smith, minors, subject to dower or homestead right of Mary Smith, being the children and widow respectively of Will Smith, a deceased, joint tenant, joint owners, on the following terms: said property will be sold for cash; the following described property, viz: will be sold first in parcels and next en masse:

The first parcel to be sold being the north half (N½) of the southeast quarter (SE¼) of the northeast quarter (NE¼) of section 33, township 23, range 15. The second parcel to be sold, being the south half (S½) of the southeast quarter (SE¼) of the northeast quarter (NE¼) of section 33, township 23, range 15; and the northeast quarter (NE¼) of southeast quarter (SE¼) of section 33, township 23, range 15. The third parcel to be sold, being the northwest quarter (NW¼) of the southeast quarter of section 33, township 23, range 15. The fourth parcel to be sold, being the northwest quarter (NW¼) of the southwest quarter (SW¼) of section 34, township 23, range 15. The fifth parcel to be sold being the northeast quarter (NE¼) of the southwest quarter (SW¼) of section 34, township 23, range 15. The sixth parcel to be sold being the southwest quarter (SW¼) of the southwest quarter (SW¼) of section 34, township 23, range 15. The seventh parcel to be sold being the southeast quarter (SE¼) of the southwest quarter (SW¼) of section 34, township 23, range 15. Said land containing in all 230 acres, and being situated in Chilton County, Alabama. And said land, after first being sold in parcels, shall then be sold en masse and the highest bid for the property en masse or the sum total of the sale in parcels shall be accepted as the legal bid.

This 14th day of March, 1935.

OMAR L. REYNOLDS,
Commissioner.

3-14-4tch

GET-TO-GETHER MEETING JEMISON BAPTIST CHURCH

There will be a special get-to-gether meeting at the Jemison Baptist church Sunday evening at 7:30 o'clock. Mr. Napier, a young man who was reared in China, will speak. He is a son of the Rev. A. Y. Napier, returned missionary. Young Mr. Napier is an interesting speaker and all young people in the near by communities are urged to be present.

We have just the material you'll want for making that Easter dress, at the Yellow Front Store, Clanton, and will save you money.

WHAT NEGROES ARE DOING

All Day Singing Sunday

Next Sunday, March 31, there will be an all day singing at the county training school. Many glee clubs, choirs quartettes, etc. are expected. Among those to appear on program are the Coosa singers, the Maplesville Quartette, the Melody Four from Mulberry, Bryant Brothers and Brown Brothers from Clanton. We hope to make this all day singing the best we have had yet. Everybody is invited.

In connection with the singing there will be plenty of good eats. Fried fish, barbecue, ice cream, lemonade and everything refreshing will be on sale on the grounds. The proceeds will go toward helping to pay the long past due school note at the People's Savings Bank. Come out and enjoy yourselves and lend us your aid in helping to put the program over.

Rehabilitation Families Moving On

Work with the rehabilitation families is well on the way. These people have been asked to plant gardens and raise as many vegetables as possible in order to have some for immediate purposes and also some to can. With the vocational instructors from the county training school working with them, giving them some much needed instruction in home gardening and other problems that confront the housewife, many of these families are encouraged to go on and they look forward to these visits each week.

Those families who do not own land or who have not rented land already are urged to rent a small space, put it in cultivation and raise some of the needed foods for the home.—Benj. Anderson.

FLOYD NEWS

We have organized a singing society to meet every third Sunday but we have called it in on account of the annual singing at Poplar Springs the third Sunday in April.

Our Sunday school is progressing very nicely. We are very glad to have visitors and we cordially invite them back to be wth us.

Have your Eyes Examined And Glasses Fitted by

Dr. G. E. Brown
OPTOMETRIST
Thorsby - - - Alabama

WEAK AND MISERABLE?

Mrs. J. E. Hammock of Plant City, Fla., said: "I was suffering from a weakness that caused me to have a breakdown. I was completely played out but Dr. Pierce's Favorite Prescription made me well and strong. I believe there is nothing like the 'Favorite Prescription' for woman's ills."

New size, tablets 50 cts., liquid $1.00. Large size, tabs. or liquid, $1.35. All druggists.

Write Dr. Pierce's Clinic, Buffalo, N. Y., for free medical advice.

DOWN
GOES THE PRICE OF SHAVING COMFORT

NOW! PROBAK JUNIOR 4 blades for 10¢
Also in Packages 10 for 25¢ 25 for 59¢

PROBAK JUNIOR
MADE IN U.S.A.
T.M. REG. U.S. PAT. OFF.
OTHER PATENTS PENDING

Probak Junior fits all Gillette & Probak razors

POOR OR

JOHN W. HAYES FAMILY REUNION

A family reunion was held at the home of Mr. and Mrs. John W. Hays at Jemison last Sunday, honoring Mr. Hays' 75th birthday anniversary.

The morning was spent in a general round table "get-together." Old times were talked over, and many stories of the days when "the children" were growing up were told.

At 11:00 o'clock all went out to the nearby church, where short sermons were delivered by Revs. Green and Honeycutt. These two messages were quite touching to all the listeners, and time after time tears welled to eyes as word pictures of the home were drawn by the speakers.

At the noon hour, a 30-foot table was built in the yard, but this would by no means hold all that had been prepared for the birthday feast. After all had eaten, the table looked almost as full as before.

In the afternoon, Mr. Hays got his real kick of the day. He called all his grandchildren who were present out into the yard, and taking a large bag of pecans, strewed them over the yards and watched the kiddies scramble for them. Mr. Hays laughed loud and long over their antics.

At another time, several of his sons called him into the house, and informed him that he was about to be initiated into the " 75 club." But when the box was opened, which was supposed to contain the paddle with which Mr. Hays was to be initiated, instead of a paddle there was a new suit of clothes. He was told to put them on, and then was led out on the porch. There all the ladies present were lined up—daughters, daughters-in-law, granddaughters, and visiting ladies, and he proceeded to kiss every one of them.

In the afternoon a short singing session held, after which three pictures were made. The first was a group picture of all people present. There were 106 of them. Next was a group picture of all members of the immediate family who were present. The third was a picture of Mr. and Mrs. Hays. In this one, each held a cake. Mr. Hayes held a large white cake on which were the words "Happy Birthday." Mrs. Hays held another white one, on which green candles were so arranged to form the figures "75".

John W. Hayes was born March 29, 1860. On June 19, 1879, he was married to Miss Celia Collins. She is now 72 years of age. They are parents of 14 children, 12 of whom are living; 8 were present at the reunion. Two girls, Mrs. Melvia Benson, and Mrs. Cora Mims, died a few years ago. Present at the reunion were 8 children, 57 grandchildren, 17 great-grandchildren, and 29 "in-laws."

After a day of rejoicing all left for their respective homes, wishing for Mr. and Mrs. Hays many more happy years of life.

The writer has known Mr. Hays for many years. To me he has always been known as "Uncle John". His friends are numberless. Always full of joy himself, he meets everyone with a smile and a hearty hand-shake, and to know him is to love him. Despite his 75 years, Uncle John is as spry and lively as if he were about 25. His has been a life of sobriety and usefulness. One of his hobbies is singing, of the "old-time" kind, and at all singings of this kind, Uncle John is always on hand. When his sons gave him the new suit last Sunday, they requested that he wear it to the old time singing to be held at Center Hill next Sunday, March 31. He will be there, too, for the loves to sing.

In talking with Mr. Hayes, he had the following to say: "I have always heard that a person is as old as they feel. If that is the case, then I am a very young man, yet. I have never felt better in all my life. My life has not been a bed of roses, by any means, but I have always tried to look on the bright side of everything, and I must admit that I have gotten a lot of fun out of living. Life is still good to me, too, and, the Lord willing, I expect to live and enjoy life for many years to come."

One can believe that he will do just that, too. Uncle John doesn't look to be 75. His face is ruddy, and he is glowing with health. When we left, we all wished him continuance of good health, and long life. And, somehow, it seems out of place to say that we wish for him another birthday, for we know there will be more birthdays, and many of them for him. Life is what one makes of it, and Uncle John's life has really been worth living.

Lots of luck, long life, and happiness to "Uncle John" and "Aunt Celia".

SEVEN WAYS
to Better-Paying Crops

These Seven Active Plant Foods, Will go to work for you, They'll help you show a profit When the season's through.

EACH of the Seven Active Plant Foods in the Armour fertilizer bag does its share to improve your plants, your yield, your soil and your profits. Quickly available elements give the young plants a good start. As they are needed, other elements become available, producing stronger, healthier plants and larger root growth. Non-acid forming, Armour's improves the soil. See us for fertilizer for your truck crops.

Armour's BIG CROP FERTILIZERS

J. N. DENNIS

Clanton, Alabama

UNIVERSITY NEWS

University, Ala., March 27.—One of the new features of the forthcoming session of the University of Alabama Summer School opening June 19 will be the course in Girl Scout Leadership, Dr. John R. McLure, Director of Summer School, announced Saturday. The course is to be offered in cooperation with the national office in Girls Scouts, Inc., and will be taught by Miss Elizabeth Junken, member of the National Field Staff for the Dixie Region.

Miss Junken is a graduate of Goucher College and holds the master's degree from New York University. After completing her postgraduate work, Miss Junken served for some time as young people's worker with various New York churches. In 1933 she joined the Girl Scout National Staff and received her training in the national training camp, Camp Edith May, at Briarcliff Manor, N. Y. She is now serving as field representative in the Dixie Region V, which includes the states of Alabama, Tennessee, Mississippi, Louisiana and Arkansas.

The training provided for next summer includes a special course in the plan of organization, the activities, the aims and objectives of Girl Scout work. Special emphasis will be placed is the course on problems of troop management and the activities program. Arrangements have been made with leaders of Girl Scout work in Tuscaloosa for the use of the local Girl Scout camp, Camp Cherry Austin, in connection with certain parts of the work of the course. In addition to the special course, Miss Junken will deliver special lectures, conduct demonstrations, and will be available for personal conferences.

The main purpose of the work at the University this summer, Dr. McLure said, is to train and equip young women to be of greater service in community work and to take the leadership in the organization of the out-of-school activities of girls from eight to eighteen years of age. During recent years, the Director points out, there has been growing recognition of the value and importance of Girl Scout work in a sound program of education for girls.

University, Ala., March 27.—The University of Alabama dinner, an annual event of the Alabama Education Association, will be given next Thursday evening, March 28, at 6 p.m., at Hotel Tutwiler, Dr. John R. McLure, chairman of the committee on arrangements, announces all alumni, former students, and friends of the University are extended a cordial invitation. Reservations should be made at once by writing Prof. McLure at the University.

Prof. C. C. Mosely, superintendent of city schools, Dothan, Ala., will be toastmaster. The speakers include Prof. J. P. Floyd, superintendent of school of West Blocton; Mrs. Della Erwin, county school supervisor of Jefferson County; Prof. E. S. Pugh, superintendent of city schools, Union Springs; and Dr. John W. Abercrombie, of the state department of education, Montgomery, Alabama.

Announcement is made that the list of those to be present includes President George H. Denny of the University; Dr. J. J. Doster, Dean of the College of Education, and many other officials and professors of the various schools and colleges of the University. The University dinner is one of the largest functions of its kind held during the A. E. A. meeting. More than 200 graduates and former students are expected to be in attendance.

University, Ala., March 27.—The first guide to swimming publications and equipment ever compiled has been prepared by Miss Greenwood, instructor in swimming at the University of Alabama, and has just come from the press. The guide book is entitled "Swimming, Diving, and Water Sports" and is a contribution of the Swimming Section of the Southern Division of the American Physical Association to the field of water sports. The southern section will meet in Atlanta April, 3 to the 6. The guide contains a bibliography of 513 references on swimming. Miss Greenwood is chairman of the Southern Water Sports committee of the A. A. E.

Early Bird
GETS THE RANGE

ONLY 99 LEFT AT $62.50

TRUE, these aren't the very latest models. True, they're styled a little differently from the new 1935 Westinghouse ranges, ***but—***

When it comes to cooking—swiftly, cleanly, cooly, economically, conveniently—***they really do it!***

And the price—$62.50 completely installed—is the ***lowest ever offered*** on a new electric range in Alabama. These ranges are real values. There are only 99 available in the whole state. That's why we say—come early and get yours.

ALABAMA POWER COMPANY

Electricity is CHEAP in Alabama

REDDY KILOWATT

REG. U. S. PAT. OFF.

Your Electrical Servant

"I've never heard
Of such a sale—
So much range,
So LITTLE 'KALE'!"

BOB JONES COMMENTS ON HERE AND HEREAFTER.

"Communism is making inroads in labor organizations," a man said recently. I replied, "You need not worry much about communism and labor in America. A large percentage of the members of labor organizations are old-time, orthodox Christians. You better look out for communism in the schools and colleges of America. If this nation ever becomes communistic, labor will not be to blame. You may blame the modernists in your pulpits and your modernistic college professors."

On February 19 Representative Hamilton Fish, Jr., made a radio speech in which he said, "The growth of communism and left-wing socialism, its half brother and sister, is more rapid and extensive in American colleges than in any other sphere of Communist activity. It is a sad and tragic commentary on American life and our institutions that in edifices of learning the younger generation of Americans should be taught that everything is wrong, rotten, corrupt, and oppressive in free America, and everything peaceful, beautiful, humanitarian, and prosperous in Soviet Russia. Our leading universities such as Columbia, N. Y. University, College of the City, N. Y., Chicago, Wisconsin, California, Washington State, North Carolina, Pennsylvania, Oberlin, Harvard, Wesleyan, Smith and Vassar are the worst offenders and are honey combed with Socialists, near Communists, and Communists teaching class hatred, hatred of relgiion, hatred of American institutions, including the American flag." I absolutely agree with Representative Fish. I am not guessing. Communism and Atheism are doing deadly work in many educational institutions in this nation. I appeal to the old-time, plain, middle-of-the-road American. If we don't do something about it these educational leaders will wreck our country. The hope of this nation is in the plain, every-day, honest-to-goodness Christian American.

Jesse Frank Foshee of the University of Alabama spent last week end in Clanton. He was called home on account of the death of his grandmother, Mrs. Amanda Grear.

MAPLE SPRINGS

Health of this community is not so good at the present.

B. Y. P. U. was very well attended Sunday night. The program was well rendered by Group No. 1. Their talks were made on these subjects, "Playing With Poison," "Danger of the First Drink," "Case Against Light Wines and Beer." The subject for next Sunday night is "What Do Baptists Believe About Salvation?" We were glad to have Misses Nora Gray and Opa Lee Jones as our visitors Sunday night. Everybody come back next Sunday night with a well prepared lesson.

Everybody has been enjoying the pretty spring days.

Mr. and Mrs. Dawson Tucker were in this community Monday visiting Mr. and Mrs. Charlie Tucker.

Misses Pearlie Driver and Mary Delene Wright visited Misses Elaine and Getaleene Mims Sunday.

Several from here attended the singing at Poplar Springs Sunday.

Mrs. Merritt Wilson had as her guest Sunday her sister from Jemison.

Mr. Curtis Jones, who has been visiting his father, Mr. Wiley Jones, this past week, returned to his work in Vernon, Tenn., last Friday morning.

Messrs. Ottis and Arnold Glenn spent a while last Wednesday night with Mr. Wiley Jones and family.

Mr. Lawton Wilson spent a while last Wednesday afternoon with Mr. O. L. Devaughn.

Mr. Wiley Jones, who has been very sick, is able to be up.

Messrs. Ottis and Arnold Glenn, Tom Mims, and Raymond Jones attended the adult school at the home of Mr. Arthur Mims Friday night.

Mr. O. L. Devaughn and Mr. W. F. Glenn visited Mr. Wiley Jones Friday afternoon.

Mr. J. C. Mims was the guest of Mr. Jr. Baker Thursday afternoon.

Messrs. Reeves and Malcolm Tindol and Merritt Wilson visited Mr. Ottis Glenn Friday afternoon.

Mr. and Mrs. Malcolm Tindol from West Clanton have moved into this community.

Mr. Headley from the Fairview community was in this community Wednesday afternoon.

Rev. J. A. Raines from near Midway was in this community Thursday afternoon.

Mr. Bill Wise spent a while Saturday morning with Mr. Bonnie Miller.

Messrs. Arnold Glenn and Joe Lansford reported a nice time at the tacky party at the home of Mr. and Mrs. Frank Guy, given in honor of their daughter, Bonnie's 15th birthday Saturday night.

Miss Delene Glenn, who has been sick with the flu, has improved much.

Mr. Evan Mitchell spent the week end with Mr. William Popwell.

Mr. Ottis Glenn motored to Anderson Camp Saturday night.

We are sorry to learn Mrs. Bill Smith of Poplar Spring community is seriously ill at the home of her son, Mr. John Smith.

Messrs. Marvin Mims and Amzie Wright visited friends and relatives of Cooper Sunday.

Mr. and Mrs. Lester Downs were the dinner guests of Mr. and Mrs. J. L. Lansford Sunday.

Mr. and Mrs. Arthur Mims and Misses Nora Gray and Opa Lee Jones from the Clanton cotton mill spent a while Sunday night with Mr. and Mrs. W. F. Glenn and daughters, Elsie and Lera.

Misses Elsie and Lera Glenn had as their dinner guests Sunday, Miss Annie Ree Jones.

ISABELLA DEMONSTRATION CLUB

Our home demonstration club met at the home of Mrs. W. T. White on Friday afternoon, March 15th.

There were seven members present, and two visitors. Three new members were enrolled.

The demonstration given by Miss Pardue was on Dress Fitting.

Our next meeting will be at the agriculture building on April 19th at 2:15 p.m. We are hoping to have better attendance next time as several of the members were absent this time on account of sickness.

SALE FOR PARTITION

The State of Alabama, Chilton County:

By virtue of an order of Hon. J. Lee Smith, Judge of Probate of Chilton County, Ala., made on the 11 day of March, 1935, I, Omar L. Reynolds, the commissioner named in said order, will sell to the highest bidder for cash, at public sale, at front door of courthouse, Chilton County, Alabama, between the hours of 11 o'clock a.m. and 4 o'clock p.m., on the 8th day of April, 1935, for the purpose of distribution among Viola Jones, J. Walter Smith, Robert Smith, V. G. Smith, Mrs. Mattie Lou Patrick, Mrs. Leila Belle Moore, Annie Mae Black, and Ruth Kate Smith, and Mary Will Smith, Charles Smith, and Paul Smith, minors, subject to dower or homestead right of Mary Smith, being the children and widow respectively, of Will Smith, a deceased joint tenant, joint owners, on the following terms: said property will be sold for cash; the following described property, viz: will be sold first in parcels and next en masse.

The first parcel to be sold being the south half (S½) of the northeast quarter (NE¼) of the southwest quarter (SW¼) less one acre in the southeast corner, of section 23, township 22, range 14. The second parcel to be sold being the north half (N½) of the northeast quarter (NE¼) of the southwest quarter (SW¼) and a strip one acre wide along and across the entire south side of the southeast quarter (SE¼) of the northwest quarter (NW¼) of section 23, township 22, range 14, and containing 26¼ acres, more or less, and situated in section 23, township 22, range 14. The third parcel to be sold being the northwest quarter (NW¼) of the southwest quarter (SW¼) of section 23, township 22, range 14. Said lands containing in all 86¼ acres, more or less, and being situated in Chilton County, Alabama, said lands after first being sold in parcels, shall then be sold en masse and the highest bid for the property en masse or the sum total of the sale in parcels shall be accepted as the legal bid.

This 14th March, 1935.

OMAR L. REYNOLDS, Commissioner.

3-14-4tch

LOUIS PRINCE JEWELER
EXPERT
Watch Repairing
Diamond Rings and Watches
CLANTON, ALA.
Located with C. Reese Mullins

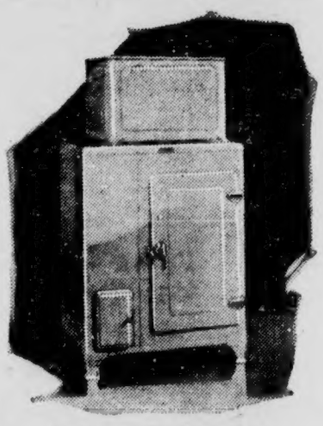

FOOD Economy

ALL over the world thousands of housewives are saving food, time and money with the Superfex Oil Burning Refrigerator. And while they're saving, their meals are better too, with less work and fewer hours in the kitchen. It costs less than $10 a year to achieve these gratifying results, because Superfex derives its power from kerosene, the cheap fuel that is conveniently available everywhere.

Home Appliance Company
Montevallo, Alabama

GUARANTEED RADIO and ELECTRICAL SERVICE
Outdoor Advertising
J. B. DOWNS, JR.
Phone 2003
Clanton, Alabama

NOTICE OF APPOINTMENT

The State of Alabama, Chilton County, Probate Court. Estate of A. A. Ayers, deceased.

Letters of administration of said deceased having been granted to the undersigned on the 2nd day of February, 1935, by the Hon. J. Lee Smith, Judge of the Probate Court of Chilton County, notice is hereby given that all persons having claims against said estate are hereby required to present the same within time allowed by law or the same will be barred.

A. H. COLLINS, Administrator A. A. Ayers, Est.

3-21-3tch

J. MELL MARTIN & SONS
FUNERAL DIRECTORS
CLANTON Both Phones ALABAMA
Funeral Supplies — Ambulance Service
Flowers for all Occasions

Mules And Horses
We have a Nice Assortment of Work Mules, Good Young Mares. All are Well Broke. For Sale or Trade.
R. W. LOWE
South Clanton

RIGINAL

We are featuring our dollar line of guaranteed fast color dresses. Special for a limited time.

79c

The Dollar Store

Next Door to A & P Clanton

L. E. FOSHEE

Now Showing and Demonstrating the New 1935 Master Deluxe CHEVROLET I want to see you before you buy an Automobile of Truck.

R. W. LOWE'S DELIVERY SERVICE

R. W. Lowe, of South Clanton, announces to all prospective fertilizer buyers that he will make delivery of fertilizers anywhere in Chilton County. Heretofore this delivery service has been limited to a certain mileage, but Mr. Lowe has extended this service to all farmers in the county. His fertilizer advertisement will be found elsewhere in this issue of The Union-Banner.

Samuel Martin went to Montgomery Tuesday afternoon carrying a daughter of Mr. M. A. Pinson, of Cooper, to St. Margaret's hospital in the ambulance. He reports that the patient stood the trip fine.

We have just the material you'll want for making that Easter dress, at the Yellow Front Store, Clanton, and will save you money.

UNCLE PINK JONES 83 YEARS OLD

We are pleased to know that Mr. P. M. Jones, known as "Uncle Pink" Jones, was able to walk two miles fishing on his 83rd birthday. He struck it lucky and caught a nice string of fish. We only hope he will be able to catch a string of fish on is next birthday.—A Relative.

Garden, poultry, dairy products and fruit have the same value in furnishing a living at home, regardless of the price of cotton.

CLASSIFIED ADVS.

OFFICE DESK—3 by 4 feet, 3 drawers on each side, flat top.—See or write T. N. Miner, Clanton Route 5. 1tch.

1927 CHEVROLET SEDAN — Without tires and tag. Will trade for cow or what have you.—F. M. Rhodes, 2 miles east of Clanton on Rte. 1 1tp

WANTED—Man to start in business selling widely-known products to satisfied consumers. Complete line largest company; established 1889. Big earnings. No capital or experience needed. Write for free particulars. Rawleigh's, Box ALC-43-1, Memphis, Tenn. 3-21-3tpd

WANTED—To buy good fat beef cattle. Also, have a few nice pigs for sale. M. C. Culver, at Clanton Cash Store. tf

FARM HAND WANTED—Single man, to work on farm, $10 a month and board.—Meet me at Union-Banner office Saturday morning, March 30th, at 9 o'clock. 1tpd

JACK—5-year old jack for service, at South Clanton. R. W. Lowe. 4tch

FOR SALE—1,000 stalks of blue ribbon cane for seed at $1.00 per 100.—J. L. Wilson, Clanton. 1tpd

FOR SALE—480 acres of land on west side of Coosa River, 1½ miles above Lay Dam. Will sell cheap.—Mrs. R. F. Bates, Clanton Route 5. 3-21-3tp

FOR SALE—P. O. J. Seed Cane. See H. Hilyer, Jr., Clanton Rte. 1, near Collins Chapel school. 1t-ch.

FOR SALE — Pair of mules, and a horse, or some young mares.—W. B. Cox, Clanton Route 2. 3-28-2t-pd

NOTICE! ! !

I have a clothes pressing outfit for sale or rent.

L. H. REYNOLDS
Clanton, Ala.

STATE NEWS PARAGRAPHED

A Resume Of The More Important Events Of Interest Condensed To An Epitomized Form

One hundred Morgan County farm women canned 33,000 pounds of beef last year.

The date for graduation exercises at Auburn has been changed from Tuesday, May 28, to Monday, May 27.

The annual state inter-high school meet, sponsored by Alabama College, will be held at Montevallo April 11-13.

The Centenary Institute Building at Summerfield, said to be the world's first college for women, was destroyed by fire.

Plans are under way to introduce to the Legislature when it reconvenes a bill lifting the toll from 16 bridges in Alabama.

New courses will be added to the program in nursing education at University of Alabama summer school, June 10-July 11.

Gov. Bibb Graves has issued an order releasing $900,000 of state funds to public schools and higher institutions of learning.

What officers termed a "community still" was raided and demolished on Hillabee Creek, five miles northeast of Alexander City.

Jefferson County farmers have begun signing contracts pledging their participation in the 1935 Government cotton control campaign.

A Morgan County Jury acquitted Frank Callahan, son of Circuit Judge W. W. Callahan, of a charge of murder, after deliberating less than three hours.

Plans for an extension to double the present size of the Gadsden postoffice have been approved and actual construction is expected to start in the summer.

Citizens of the 15 Alabama counties which voted wet in the February referendum pay 21 per cent more ad valorem taxes than citizens of the 52 counties which voted dry.

April 13-14 have been set as the dates for the annual spring rally of the Department of Alabama, American Legion, to be held at the Wren Memorial Hall, Montgomery.

Awards in the form of ribbons and stars have been made to 593 cadets, making outstanding records in the Reserve Officers' Training Corps at Alabama Polytechnic Institute.

L. O. Brackeen, director of research and information with the State Department of Agriculture, has gone to Washington to make a study of the federal crop program for 1935.

Mrs. Fannie Patrick Stewart, of Cullman, has been appointed tax collector of Cullman County to serve the unexpired term of her late father, George L. Patrick, by Governor Graves.

Senator Earle Thomas, director of the state's "white collar" reemployment program, announced that positions had been found for 2,495 of the 2,500 workers authorized for the program.

Allocation of $38,000 by the Federal Emergency Relief Administration to the Birmingham self-help organization for the second half of March has been announced by Thad Holt, Alabama director.

Improved business conditions were reflected all along Alabama's taxation front with income tax collections thus far already totaling $538,777—or $30,777 more than for the entire last fiscal year.

A back salary claim of $1863.72 filed by John P. McCoy, former circuit judge, was disallowed by the Jefferson County Commission upon the recommendation of Ernest Matthews, county attorney.

John Brandon, state treasurer, announced the state had retired $600,000 in highway bonds due March 1. Those retired were a part of the $25,000,000 highway bonds issued during Gov. Bibb Graves' first term.

Thad Holt, Alabama's "biggest landlord" by virtue of his office as director of the Alabama Relief Administration, announced that more than $2,000,000 had been advanced this year to 10,360 Alabama farm families on the rural rehabilitation program.

Vacancies in county boards of education may be filled by a majority vote of the remaining members of the board, Atty.-Gen. Albert A. Carmichael declared in an opinion directed to George W. Hulme, DeKalb County superintendent of education.

Using a flying tackle and head lock, C. D. Wallace, Jr., tenderfoot Boy Scout, captured one of two men discovered in the office of the Aliceville High School. The prisoner was held until the boy's father, Prof. C. D. Wallace, came from his nearby residence and summoned the city marshal.

Have your hemstitching done at Wingard Bros.

Merchants Give Prizes At Show Here Next Week

The Wadesonian Theatre will present a very extraordinary program on next Wednesday and Thursday, in which the merchants of Clanton are cooperating by offering a list of prizes that will be awarded to people who attend the shows.

For this extraordinary event the Wadesonian presents on Wednesday night Ricardo Cortez and Jean Muir playing in "The White Cockatoo."

Thursday night one of the finest screen plays of the year will be shown with Warner Baxter and Janet Gaynor playing in "One More Spring."

The following merchants and business houses are cooperating with the Wadesonian by offering the articles of merchandise shown below:

Yellow Front Store, pair of hose; Weldon's Store, a pound of coffee; Southern Seed and Plant Co., 50c worth of seed; A. & P. Store, sack of Sunnyfield Flour; Dollar Store, sterling silver belt buckle; Upchurch Drug Co., jar of Cara Nome bath salts; Hill Grocery Co., half pound Circle H tea; Clanton Cash Store, 12 pounds flour.

Wade's Grocery, 24 pounds Cadick's Gold Dust Flour; Clanton Junior Department Store, pair of hose; The Leader, pair of suspenders; Mazar's, one tie; Ben's, a pair of men's socks; Clanton Shoe Shop, one pair soles put on; Taylor Dry Goods Store, pair men's socks.

Tiffin-Klinner, one picture; Clanton Laundry, one suit or dress cleaned and pressed; Aired Drug Co., 2 tubes Antiseptic Tooth Paste; V. J. Elmore's half dozen ice tea glasses; Farmers Hardware, one pitcher; C. C. Everage, one tie; Merita Bread Co., one angel food cake; Murray-Bell Hardware Co., one brush and half pint enamel; Moatts & Taylor, 10 pounds sugar; Mrs. Nelson's Cafe, 2 meals; Alabama Harness & Shoe Shop, one pair rubber heels put on; Dixie Cafe, one dinner; Little Fruit Store, Bill Miner, one small bunch of bananas; J. R. Mullins & Sons, one tie; Taylor's Cafe, (Matt's) one dinner; Wadesonian Theatre, four adult tickets.

Tom Kemp, pair hose; Mahan's Cafe, one dinner; People's Cash Store, 1 pound Kenny's Coffee; Watt's Hat Shoppe, one pair Mojud Hose; The Klinner Furniture Co., by theatre, 6 x 9 congoleum rug.

MR. F. L. WRIGHT DIED

Mr. F. L. Wright, age 45 years, died at the home of his uncle in Sylacauga, last Sunday morning, after a long illness.

Funeral services were held at Cane Creek Monday, with Rev. W. S. Cox officiating. Burial was in charge of Spigener.

Mr. Wright is survived by his mother, Mrs. J. S. Wright, of Sylacauga; five children, Eddie, Clifford, Crawford, Martin and Ruth, all of Sylacauga.

STRAWBERRY PICKER CARDS

The Union-Banner has on hand a supply of strawberry picker cards, for use in keeping check on pickers, by strawberry growers.

The use of these cards will save the grower much time, and cuts out the chance of errors in keeping check on pickers.

Each card is good for 100 quarts of berries. Price of cards, 40c per 100.

$23,000,000 Ford Plant Expansion

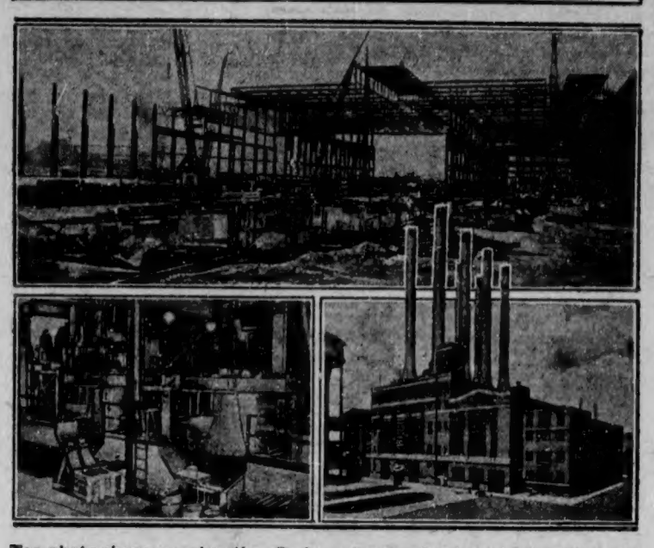

Top photo shows construction work on the new Ford steel hot rolling and cold finishing mills; left, installation of furnaces and other equipment in foundry for casting alloy steel parts; right, Rouge plant power house.

HENRY FORD is well under way on one of the year's largest single industrial construction projects in the United States—a $23,000,000 program designed to improve and expand the facilities of the great Rouge Plant of the Ford Motor Company at Dearborn, Mich.

Among the projects are: New hot strip steel rolling mill, $6,330,000; new sheet steel cold finishing mill, $3,460,000; modernization of main power house into the largest high pressure steam power house in the world, $4,600,000; new glass plant, $3,000,000; modernization of foundry and installation of furnaces and other equipment for production of cast alloy steel parts, $675,000; and reconstruction of one blast furnace to increase its capacity from 600 to 800 tons daily, to cost $800,000.

In addition, new tools, machinery and other equipment and facilities in all departments to increase daily output, t, totals $3,000,000.

FOOD SAVINGS for THIS WEEK-END

FLOUR

F or SR Milady Guaranteed 24-lb Bag	88c
Plain or SR Guaranteed 48-lb Bag	1.70
24-lb Bag Postel Elegant	1.20
24-lb Bag Postel Pillar	1.00
48-lb Bag Postel Pillar	1.95
24-lb Bag Postel Extra	1.10

Clanton CASH Store

WE DELIVER Call 154 — Clanton, Alabama

Blue Front Stores

PEOPLES CASH STORE

THORSBY CASH STORE

SUGAR

Paper Bag 10 Lbs	48c
Cloth Bag 10 Lbs	50c
Cloth Bag 25 Lbs	$1.25

CONFECTIONERY SUGAR or Old Fashioned Brown 1-lb pkgs — 2 for 15c

GRAPE NUT Flakes 2 for 20c — 1 Scottie Cream Pitcher FREE

CRACKERS Box 1 Lb 10c

LIFEBOUY Or LUX, 2 for 15c

NORTHERN TOILET Tissue, 3 rolls 18c

BROOMS Good 4 Strand 25c

COCOMALT, 1-lb pkg 45c
COCOMALT, ½-lb pkg 25c

WONDER TEA Pekoe and Orange Pekoe
¼-lb pkg 15c
½-lb pkg 25c

Meat, good for boiling Pound 17c

SCOTT TOWELS (150 Towels) Roll 10c

Gerber's Baby Foods Assorted, 3 cans 28c

Complete Line of **CHICKEN FEEDS**

Starting Mash — Grow Mash
Laying Mash — Supplement
Mash — Chick Scratch — Hen Scratch

PRODUCE SPECIALS

10 Lbs. POTATOES	14c
New POTATOES, Lb	4c
TURNIPS, Lb	3c
Green Head CABBAGE, Lb	5c
BANANAS, Lb	5c
LEMONS, Doz	15c
ORANGES, Doz	15c
APPLES, Doz	20c
LETTUCE, Head	8c
CELERY, Bunch	10c

MARKET SPECIALS

Lean and Meaty — lb PORK CHOPS	18c
Mixed SAUSAGE, lb	15c
Ham LOAF, lb	25c
Bologna SAUSAGE, lb	15c
Lamb CHOPS, lb	30c
Picnic HAMS, lb	17c
Full Cream CHEESE, lb	20c

COFFEE

Fresh Morning Bracer 19c — Ground While You Wait

LOVELY JELL Pure Fruit Flavors 3 for 14c — Gelatin Dessert

PICKLES 21-Oz Jar Dill's 15c

Free 1 pkg. granulated OXYDOL SOAP when you buy 2 giant cakes P AND G WHITE NAPHTHA SOAP 10c

SALAD DRESSING Mrs. Pickford Quarts 27c

MOPS

No. 12 White Thread	20c
No. 16 As'ted Colors	25c
No. 26 As'ted Colors	40c

PEAS SPECIAL No. 1 Tiny Sifted June No. 2 Cans, Each 15c

POOR ORIGINAL

APRIL

Dept of Archives and History - Capitol

Chilton County the Heart of Alabama

ESTABLISHED 1903 THE ESTABLISHED 1892

UNION - BANNER

Read the Want Advs.

VOLUME 42.—TEN PAGES CLANTON, ALA., THURSDAY, APRIL 4, 1935 NUMBER 50

WORLD IS TOLD ABOUT CLANTON

Mayor Jones, J. W. Fant and John Hollis Speeches Are Broadcast in B'ham

The world at large and Birmingham in particular really "got told" about Clanton and Chilton County last Friday night when Mayor Jones, County Agent Fant, and John Hollis turned loose over the combined hook-up of radio stations WAPI, WBRC and WSGN.

According to prior announcement the Kiwanis Club of Clanton had accepted the invitation of the Birmingham Chamber of Commerce to present a Clanton and Chilton County program, as one of a series of similar events being extended to the various towns by that organization. Mr. Percy Pitts, chairman of the program committee of the Kiwanis Club, had charge of arranging the program for the radio broadcast. The tremendous success of the occasion is evidence of the splendid manner in which Mr. Pitts handled his part of the job.

The selection of the speakers could not have been better. Mayor Jones told of the fine things about Clanton. Mr. Fant broadened his remarks to take in the whole of Chilton County. John Hollis presented very fittingly the position of Chilton County with respect to being the heart, core and center of Alabama's hydro electric industry. The speeches of these gentlemen are reproduced in print elsewhere in this paper.

Supplementing the addresses referred to above the program included some beautiful musical selections furnished by a quartet of Clanton singers composed of Mr. Percy Pitts, Mr. Herbert Lowery, Mr. Ed Glasscock and Mr. Evan Parrish, with Mrs. Pitts at the piano. Miss Jane Roberts rendered a beautiful piano solo.

After the radio broadcast was completed the Clanton delegation numbering about twenty-five people, was carried to the Redmont Hotel and entertained at a banquet as guest of the Brmingham Chamber of Commerce. This proved a most interesting occasion, with more speeches by several Clanton people and a number of distinguished Birmingham citizens and business men. It was indeed a most impressive salute to Clanton, and all of us who attended were made to feel more warmly the kindly spirit that abides for us in the hearts of our big brothers in Alabama's Magic City of humming industry, far-flung commerce and brotherly love for all of Alabama.

EASTER SINGING WILL BE HELD AT POPLAR SPRINGS APRIL 21st

April 21st, the third Sunday, being Easter, the annual all day singing will be held at Poplar Springs church, three miles southeast of Clanton. All singers and lovers of music are invited to attend. It is hoped that this will be the best singing ever held at this place. We urge you to help us make it so.—G. B. Jones and W. M. Devaughn, Committee.

Farmers Hdwe. Changed Hands

Corporation Will Operate Business As Big Four Hardware Company

Mr. A. E. Reagan, of Thorsby, and Mr. C. C. Conway, of Jemison, have bought out the Farmers Hardware Company, of Clanton, and will immediately assume charge of the business, which will in the future be known as the Big Four Hardware Co., Incorporated. The purchase of the business by Mr. Reagan and Mr. Conway was made from Lester Jones, representing the estate of the late E. M. Jones.

Both Mr. Reagan and Mr. Conway are well known in business circles of Chilton County, and especially to the hardware trade. For twelve years Mr. Reagan was manager of the Thorsby Hardware Company. During the past year he was manager of the Taylor Dry Goods Store in Clanton.

Mr. Columbus Conway has been in the hardware business at Jemison for many years. For a long time he was a member and chairman of the Chilton County Board of Education.

Mr. Reagan stated Wednesday that the store will be closed for the balance of this week for the purpose of taking stock and completing all details of the new organization. They will be open for business next week, and will be ready to greet all their friends and serve their needs with a most complete hardware business.

The location of the Big Four Hardware Store will be the same as has been occupied by the Farmers Hardware company, the old Pinckard Building on the corner of the intersection of Second Avenue and Seventh Street.

FIRST STRAWBERRIES SOLD

The first quart of ripe strawberries for 1935 were brought to Thorsby on Tuesday morning by W. J. Bean of Collins Chapel and sold to Mr. L. E. Goddard, waterworks superintendent, for fifty cents.

JEMISON GIRL AND ISABELLA BOY SPOKE AT TEACHERS MEET

Miss Josephine Adams, who graduated from Jemison High School last year, spoke before 300 college presidents, high school principals and teachers, at the Tutwiler Hotel in Birmingham last Friday night, during a session of the A. E. A. The meeting was in the interest of trades, agriculture, home economics, etc. Miss Adams' subject was "What Vocational Home Economics has Meant to Me." This young Chilton County lady attained much credit and honorable mention among those attending the meeting for the splendid manner in which she handled the subject before her. Mention was made of having her make the speech before the state legislature.

At the same meeting another Chilton county product also did himself honor by speaking before the gathering. This was Marvin Durbin, prominent young man of Isabella community. He spoke very interestingly on "What Vocational Agriculture Has Meant to Me."

Chilton County should and we feel sure does feel proud of the record made by these two young citizens of our county. They are to be complimented.

FIDDLERS TO PLAY AT COURTHOUSE

Entertainment Saturday Night Sponsored by Circle 6 of Baptist Ladies

Circle No. 6 of the Baptist Women's Missionary Society will sponsor a fiddler's convention to be held at the courthouse in Clanton next Saturday night, April 6th, beginning at 7:30 o'clock. All musicians in this section of Alabama are invited to come and take part on the program.

The following merchants and business houses of Clanton have offered prizes to be awarded to the contestants:

Southern Seed & Plant Co., 50 cents worth of seed; A. & P. Store, three pounds of Eight o'clock Coffee; G. C. Rowe, 50 cents; Farmers Hardware Co., flash light; Taylor's Cafe, one dinner; Hayes Chevrolet Co., 5 quarts of oil; J. R. Mullins & Sons, one pair of socks; Mahan's Cafe, one dinner; Dief's Service Station, one dust cloth; Chilton County News, one year's subscription.

E. L. Kinner Furniture Co., water set; Upchurch Drug Co., one safety razor; The Leader, one pair suspenders; Taylor Dry Goods Co., one pair socks; Hill Grocery Co., 12 pounds flour; Clanton Building Supply Co., one pocket knife; Clanton Cash Store, 50 cents in trade; Chilton County Shoe Rebuilders, one pair rubber heels; Clanton Laundry, one suit cleaned and pressed; Woco Service Station, car greased.

Sanitary Barber Shop, one shampoo; The Union-Banner, one year's subscription; Judge J. Lee Smith, one set of marriage licenses; Clanton Shoe Shop, pair of rubber heels; Mazar's Store, one necktie; Ben's, one pair of socks; C. C. Everidge, two towels; M. B. Arant, watch repaired; J. R. Kemp, one necktie; John Gore, one dozen apples; Service Barber Shop, one shampoo; Broadhead's Market, one pound Royal Cup Coffee.

Murray-Bell Hardware Co., safety razor and blades; Popwell Pressing Shop, suit cleaned and pressed; Sinclair Service Station, one tube; Bill's Garage, one can top dressing; Moatts & Taylor, one pound of cakes; Aired Drug Co., razor and blades.

ABSTRACT COMPANY MOVED

Last week the office of the Chilton County Abstract Company, owned and operated by Marion D. Foshee, was moved from the courthouse into the Renfroe Mullins Building, up stairs over Mazar's Store. Mr. Foshee will occupy the room at the top of and immediately in front of the stairs.

REBATE ON INSURANCE RATES IS NOW POSSIBLE FOR MANY

Mayor C. Fenn Jones directs attention of property owners affected by the recent extension of city water mains and fire protection facilities to the fact that a considerable portion of the property benefitted by such extension is now entitled to an adjustment in fire insurance rates.

Mr. Jones states that the fire insurance policies now paid and in effect on such property are subject to a rebate, and will carry a lower rate on future policies. He urges holders of policies to contact their insurance agents about this matter.

The new rates are effective on and after April the first, he said, the date upon which the contract for extension of the water mains was officially completed.

THORNTON-DUKE

A wedding of much interest, but very surprising was that of Mr. Hollis Thornton to Miss Carrie Bell Duke which took place at the home of Rev. Alex Murphy on Tuesday evening, March 26th, about 6:30 o'clock.

They were entertained by a number of friends after the wedding at the home of the bride.

The groom is the son of Mr. and Mrs. J. F. Thornton of the Poplar Springs community. The bride is the daughter of Mr. and Mrs. G. B. Duke also of this community.

The gang wish them a long and happy life together.

Clanton Cotton Mill May Be Enlarged

Rumor Says Alabama Mills Considering Moving One or Two Units From Other Towns to Clanton

Business circles and citizens in general have become aroused with much interest during the past week over the unofficial report that officials of Alabama Mills Incorporated, are considering the removal of two units of their operations from other towns and bringing them here as an addition to the Clanton mill.

Mr. H. A. Redmond, of Birmingham, president of Alabama Mills Incorporated, was in Clanton for a while on Monday. It was not determined whether or not his visit had anything to do with the purported intentions of his company to bring additional operations to Clanton. He did not make any statement about the matter.

It is estimated upon good authority that if the bringing of two additional units of Alabama Mills here should materialize it would bring the number of mill employees up to a total of more than 750 and would increase the weekly payroll to around $10,000.

From a business standpoint this sounds mighty good to people of Clanton, and doubtless the officials of the company will receive an enthusiastic approval of our people if they should be seriously considering such a move.

When Alabama Mills established their first unit in Clanton they were exempted from county taxes for a period of five years. When the rumor got afloat concerning the annexation of other units to the Clanton mill the county commissioners were quick to act in offering exemption privileges.

The question was presented to the court Monday by former Probate Judge L. H. Reynolds, whereupon the Court unanimously adopted the following resolution:

"Whereas, it has been reported that Alabama Mills, Incorporated, is contemplating moving or establishing another cotton mill or unit in Chilton County, be it therefore, resolved by the court of county commissioners of Chilton County, Alabama, that said Alabama Mills, Incorporated, be respectfully requested to move and locate said mill in Chilton County, and the people of the county and all other taxing agencies are urged by the court to be as lenient as possible, and to encourage and cooperate in every way possible with Alabama Mills, Incorporated, to locate said mill in Chilton County; and if said mill is located in Chilton County, the court will exempt them, Alabama Mills, Incorporated, from taxation, as provided by law."

It is the general understanding that officials of Alabama Mills are highly pleased with the manner in which they have been able to get cooperation from the people of Chilton County in the past. This fact, it is stated, in contrast to the difficulties they have encountered with some of their units in other towns, accounts for their disposition to consider getting out of one or two other places and bringing the operations to the more favorable surroundings here.

One local authority on the cotton mill business, discussing the subject said: "It is a mighty big proposition to talk about moving a cotton mill plant. With present conditions facing the industry, it appears likely that the cotton mill operations are in for a mighty hard time to even keep up their existence. Therefore, it is doubtful if any mill would consider moving just at this time. However, the industry might work out of its distress. It is to be hoped for anyhow. If that could be done, then there might be a likelihood that Alabama Mills would consider moving to Clanton with other units."

The present payroll of Alabama Mills in Clanton is between $2,000 and $3,000 a week. It is estimated that the mill, during its entire period of operation here, has paid out a total of a million dollars as wages and salaries to its employees.

BURNS AND TUNE WRANGLERS TO APPEAR AT JEMISON SOON

Happy Harold Burns and his famous Tune Wranglers, radio artists of Birmingham, will appear in concert at Jemison High School Building Saturday night, April 13th at 8 o'clock. Their appearance will be sponsored by the Parent-Teachers Association; the program will last about one and one-half hours.

The public in general is urged to attend, enjoy the splendid program and thus help out a worthy cause.

DIEF HAD RIPE STRAWBERRY FROM PATCH LAST MONDAY

Mr. L. E. Diefenderfer, veteran strawberry enthusiast, was showing a ripe berry from his patch here on Monday of this week. Mr. Dief stated that he would pick some berries this week, and next week would likely pick enough for shipping, providing nothing like a hail storm or a frost comes along, or maybe too much rain.

MARCH MARRIAGES

V. O. Lovelady and Miss Rubie Hicks.

Howard Uel Smith and Miss Ruby Campbell.

James O. Collins and Miss Neaty McDowell.

Raymond Scott and Miss Mary Smith.

Ernest Baker and Miss Georgie Mae Blalock.

M. H. Headley and Mrs. Martha Payne.

Clifford Lee Davenport and Miss Emma Martin.

Robert Huston Nelson and Mrs. Ella Cox.

G. C. Jones and Miss Alma Glass.

Millard P. Ratliff and Miss Mary Lois Culp.

H. C. Nichols and Miss Martha Louise Goodwin.

Hollis Thornton and Miss Cenie Bell Duke.

Alvin N. Strength and Miss Francis Lee Silas.

Dr. Gragg Makes Explanation Of Group Hospitalization Contracts

So many people are asking questions about the Central Alabama Group Hospitalization that I feel it necessary to try to meet their inquiries with some further explanation of this work.

By paying $12.00 per year, the entire family, whether one person or a dozen, is entitled to the hospital service not to exceed three weeks per year. This is for hospital service and not for the doctor's bill. The patient selects his own doctor and makes his own trade with his doctor and the hospital service places no restrictions on that part of it other than that the doctor is expected to be a doctor in good standing in his medical society.

Among the many advantages of this Community Hospital Service, two of the most prominent is that the patient has his hospital bill paid as provided on the membership card and therefore is free of a large hospital bill which might otherwise draw heavily on his finances and oppress him while suffering the trouble and privations common to sickness in the family.

From the doctors' standpoint the outstanding advantage is that the hospital bill already having been provided for, the patient is in much better position to pay his doctor and other bills with the funds that would otherwise have been paid for a hospital bill, had he had not been a member of the Hospitalization Group.

Even before the depression, millions of families were too poor to pay their hospital or doctors' bill when illness entered the home. Since the depression it is a problem which is continuously growing in both size and seriousness. It is estimated that around 70 per cent of all American families are unable, with the present low income, or entire lack of income, to meet the necessary cost of medical and hospital care. This unfortunate situation gravely affects both the doctor and those who are ill. In some parts of the country, physicians have quit their practice and are driving taxies and such other work in order to make a living.

It is estimated by the state health commissioner of New York that 50,000 people are yearly in that state for lack of hospital and medical care, and this estimate would probably hold good as an average over the entire United States. This indeed is a grave situation and we should put forth every effort to solve this problem in a way to help both the patient and the doctor. And when we have such a solution we should not hesitate to make the best of it.

You will bear with me for calling attention to the fact that today, just today, I operated on a case, a man's wife. He had contemplated taking membership in the community service, but had just delayed the matter and now has both a doctor bill and hospital bill to pay where there would have been no hospital bill had he taken the membership fifteen days ago.

So far as the patient is concerned this plan is not only possible, but is much easier than the old way. The cost is spread out over so many people for only $12.00 for an entire year, instead of one individual having to pay a large hospital bill in one lump sum in one day. It is also better for the doctor because the patient has his hospital bill already paid and has his ready cash to apply to his doctor bill.

I would most respectfully invite your serious attention to this matter and ask you if you are not vitally interested.

Yours very truly,
V. J. GRAGG.

BOY SCOUTS RE-ORGANIZED HERE IN CLANTON THIS WEEK

On Monday night, April 1st, the Boy Scouts opened their meeting in the basement of the Clanton Baptist church. It was opened by repeating the Scout oath. This was the first meeting of the year.

Discussion of the re-organiation of Troop 47. It was voted that a special meeting be called for Thursday night at 7 o'clock. Every boy is urged to be there.

The boys also voted to build a Scout cabin and camp near the river; this will afford a place for them to spend the summer. Plans are being made for a Scout baseball team. The team and cabin will cost a great deal. That brought about the question of how to raise the money.

Mr. Wade has consented to let us have a picture in the near future; so when we get it, we want the support of everyone. You will not only be helping the ones enrolled now, but the future boys of our country.

The time for the Scout jubilee is drawing near; so we want every boy to join us, so as to go with the troop. Be at the meeting in the basement of the Baptist chuch Thusday night.—John Thomas Marlor, Reporter.

COUNTY AGENT IS READY FOR LOANS

Necessary Blanks May Be Secured at Local Cotton Office

County Agent, J. W. Fant, gives notice this week that he has received the necessary forms for taking applications for government crop loans.

If you are interested in making a loan and can qualify under the regulations listed below, call at the office of the Alabama Cotton Cooperative Association, near Mr. Tom Kemp's store in Clanton, and make an application.

In making application for this loan, one must be able to prove that he is unable to secure a loan from any other source. Applicants who have sufficient security to get a loan from the Montgomery Production Credit Association, from the local banks, or any other source of credit, are not eligible for this Emergency Crop Loan.

An applicant must show his cooperation with the 1934-35 Cotton Acreage Reduction Program.

All applicants must be able to give a first mortgage on this year's crop. If an applicant is a tenant, his landlord will be required to waive his rent until the mortgage is satisfied. It will save time and inconvenience if tenants will bring their landlords with them when application is made.

This loan is only for the cash expenses of this year's crop. No old debts can be paid or mules bought with this loan.

As hertofore, applicants are required to furnish a legal description of the land they will cultivate this year. This description can be taken from the land deed or from the assessment sheet.

Fifty cents for the Notary Public fee MUST BE PAID when application is taken.

NEW BEAUTY PARLOR IN OPERATION IN CLANTON

Announcement is being made this week of the opening up of a new beauty parlor in Clanton. The name of the place is "Lou Beth's Beauty Shoppe," and it located at the home of Mrs. Golson, 203 First Avenue. The operators are Miss Elizabeth Eubanks and Miss Esther Lou McDowell.

These young ladies are offering some specials this week, in order to get acquainted with the beauty trade ir this section. They are both said to be well qualified to handle this kind of work, and will appreciate at least a part of your trade. An invitation is extended to you to call around to see them.

MRS. HATTIE GERALD DIED

Mrs. Hattie M. Gerald, age 66 years, died Monday morning at the home of her daughter, Mrs. V. H. Sutlive, in Thorsby. She had been sick for several weeks.

Funeral services were held Tuesday afternoon at the Congregational Church in Thorsby, Rev. E. W. Butler officiating, assisted by Rev. Fant and Rev. Jones. Spigener Funeral Home was in charge of interment in the Lutheran Cemetery.

Surviving Mrs. Gerald are two sons, Mr. Lawrence F. Gerald, attorney, of Clanton, and Mr. Sumner Gerald, of Birmingham; four daughters, Miss Agnes Gerald, Mrs. V. H. Sutlive, Miss Mary Ella Gerald, and Mrs. Leonard Moody; one step-son, Mr. Guy H. Gerald, of Washington, and one stepdaughter, Mrs. Maud Gerald Atwood, of Portland, Oregon.

At the funeral services Tuesday the following acted as pallbearers: Honorary, M. J. Soberg, C. A. Peterson, J. L. Foss, J. O. Johnson, Robert Primm, C. M. Williams, J. L. Mixson; active, Rascoe Maddox, Arnold Soberg, A. N. Laurell, Charlie Howard, Ragnar Ekblad, and Harry Thompson.

Mrs. Gerald was greatly beloved in Thorsby, and will be greatly missed in the community circles where her activities have been productive of many good and lasting influences in past years.

ERECTION OF NEW P.O. STARTS SOON

Waterworks Completed and The City Hall Will Be Finished in June

According to information given out Monday by Mr. H. W. Beers, contractor, of Atlanta, upon his visit to Clanton, work will be started not later than May the first on the construction of Clanton's new $55,000 federal building. Location of the new building will be on the J. C. Jones property at the southwest corner of the intersection of First Avenue and Sixth Street.

The structure will be built according to plans and specifications heretofore adopted by the postoffice department. Recently there arose some objection to the plans because an entrance to the building was not provided on the Sixth Street side. This objection, however, was withdrawn because of the danger of delaying the work if the plans should be altered at this late date.

Mayor C. Fenn Jones announces the completion of the work of extension of the city water mains, which has been under way for the past two months. A total of 12,000 feet of additional mains has been laid, he says, in which 18 new fire hydrants were installed.

This extra fire protection, Mayor Jones points out, will benefit many property owners immediately by giving them a reduction in fire insurance rates, and a rebate on premiums for insurance already paid and now in force.

Another interesting phase of Clanton's construction program is the splendid progress being made on the new city hall. Mayor Jones says the contractors plan to have this job completed and ready for occupancy by the city's officials about the middle of June.

LEADERS OF WOMENS CLUBS MET FOR ANNUAL SCHOOL TUESDAY

Forty-two leaders representing 14 women's clubs of Chilton County assembled at the basement of the Methodist Church in Clanton Tuesday for the annual leadership school, under direction of Miss Ruth Pardue, home demonstration agent of Chilton County.

Two demonstrations of much interest to women were held by Miss Pardue. One was a demonstration of tailored finishes and the other was of style trends of clothing.

After studying these demonstrations the leaders in attendance will later give the same demonstrations to the members of their individual clubs, in cooperation with the home agent.

At noontime the group enjoyed a delightful lunch together, after which the business of the meeting was continued into the afternoon. Mrs. Zora Guy Smith, of the County Agent's office, was a guest of the assembly.

Mrs. Steve Stanley of Mitchell Dam is visiting the family of her brother, Mr. Frank Porch, in Atlanta, this week.

Municipal Gas Proposed Here

City Council Requests Opinion of Citizens About the Matter

Mr. J. E. Alexander, representing the engineering company of Craig & Alexander, gas utilities, of Troy and Dothan, Ala., met with the town council in their regular meeting Tuesday night of this week. A proposition of installing a gas plant and pipe lines for the town were presented to the town officials. The council, of course, took no action on the matter, but asked that they be given time to make investigations and see how their constituents felt about the proposition. The people of Clanton are asked to take the matter into consideration, and the council will likely be governed as to what they consider the wishes of the citizens here think of it.

The whole outfit, to cost $40,000 to $60,000 will be financed by a PWA loan, the plant and distribution system themselves to stand as security for the government bonds. Thirty per cent of the amount might be a donation by the federal government.

Mr. Alexander explained that the plant would use Butane natural gas, to be shipped her in tank cars and put in the storage tanks. Later, if the town wanted to, the system might be changed into a natural gas outfit; the distribution pipes could be used for that purpose, and that is by far the biggest part of the proposition.

For the proposition to be a workable one around 250 or 300 consumers would be necessary.

The citizens o fthe town should talk over the matter among themselves and with the town officials, and thus enable the officials to arrive at a decision on the matter. No election will be held for the issuance of the bonds.

This company has recently installed plants in Troy and Dothan, and are figuring on a proposition for Eufaula.

POOR ORIGINAL

FEET HURT ? ?

IF SO, SEE

DR. B. T. WAITES

FOOT SPECIALIST

If you are troubled with Corns, Callous, Bunions, Ingrowing Nails, Athlete Feet, or Fallen Arches, etc., I can give you permanent relief.

Will Be At

DeMABEL'S BEAUTY SHOPPE

Monday, April the 8th

Appointments every Second Monday and Last Monday of each Month.

NEVER

BEFORE SUCH A SMOOTH SHAVING BLADE

at this low price!

NOW! PROBAK JUNIOR 4 blades for 10¢

Also in Packages 10 for 25c 25 for 59c

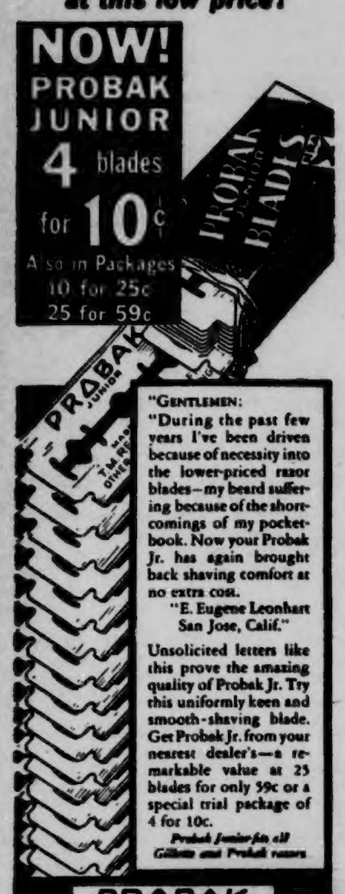

"GENTLEMEN: "During the past few years I've been driven because of necessity into the lower-priced razor blades—my beard suffering because of the shortcomings of my pocketbook. Now your Probak Jr. has again brought back shaving comfort at no extra cost. "E. Eugene Leonhart San Jose, Calif."

Unsolicited letters like this prove the amazing quality of Probak Jr. Try this uniformly keen and smooth-shaving blade. Get Probak Jr. from your nearest dealer's—a remarkable value at 25 blades for only 59c or a special trial package of 4 for 10c.

Probak Junior fits all Gillette and Probak razors

PROBAK JUNIOR

MADE IN U.S.A. T. M. REG. U.S. PAT. OFF. OTHER PATENTS PENDING

Correct Glasses

WILL PROTECT YOUR EYES

Glasses are more than just something to help you see better.—They are a part of you—and must be made to fit your Eyes, your work and your personality.

I will be in Clanton

At the Exchange Hotel

MONDAY, APRIL 8TH

And the Second and Last Monday In Each Month

I am in my Montgomery office all day Thursday, Friday and Saturday. Sunday hours, 10 to 1 P.M.

DR. S. A. BARSON

OPTOMETRIST

FLINT HILL NEWS

Little Leonard Paul Knox was the guest of little Obie and Buford Johnson Thursday.

Mrs. George Johnson was the guest of Mr. and Mrs. R. I. Varden Friday.

Miss Maude Mahan visited Mr. and Mrs. R. I. Varden and daughter, Ruby, Sunday.

Miss Margie Knox visited Miss Arbazina Johnson Thursday.

Mr. and Mrs. Claudie Smitherman and son, James, were the guests of Mr. and Mrs. R. I. Varden Friday night.

Mr. T. L. McKee of Clanton visited Mr. Ollie Varden Thursday.

Miss Glennie Mahan, daughter of Mr. and Mrs. J. M. Mahan, is improving after an operation in Montgomery.

Mrs. Lloyd Mahan and Miss Edith Lee were the guests of Mrs. R. I. Varden Thursday night.

Mr. George Johnson was the guest of Mr. J. M. Mahan Sunday.

Misses Foncile and Dessie Ree Johnson were the guests of Miss Ruby Varden Sunday afternoon.—Reporter.

J. OSMOND MIDDLETON
Lawyer

Office in Walker Building
Clanton, Ala.

C.C.C. SAFETY PROGRAM

Montgomery, Ala.—The protection of the lives and safety of the enrollees of the Civilian Conservation Corps is of paramount importance to administrative officials concerned with the conduct of Emergency Conservation work, says Col. Page S. Bunker, state forester. Every possible precaution is taken to avoid accidents and every means employed to impress the men with the necessity of being careful at all times.

The safety program is in the charge of a trained safety engineer attached to the office of director Fechner. Numerous inspectors working out of that office circulate among the camps to see that the safety regulations are strictly enforced. Bullitens pertinent to the program are issued from time to time containing specific instructions regarding dangerous tasks and the methods required to avoid catastrophe.

Each CCC enrollee and member of the supervisory personnel is requirto take the standard course of 15 hours instruction in first aid as prepared and issued by the American Red Cross. First aid kits are carried in all trucks used on work projects and are taken into the field with the men. As a result, should an accident occur anyone of the men can render trained assistance to the injured person.

Probably one of the most stringent regulations in the whole program pertains to transporting the men to and from work. Only qualified drivers who have passed the driver's examination and have been issued permits are authorized to drive ECW trucks. In case there should be an accident, the truck driver is immediately removed from the truck driving job for a period of 30 days. If, after a thorough investigation, it develops that the truck driver is not at fault, he is reinstated; otherwise his permit is revoked and he is never permitted to drive another ECW truck. The men are required to be seated while the truck is in motion and are loaded and unloaded under the supervision of one of the foremen or leaders. Tools are carried in tool boxes, and equipment and supplies are transported in such a manner that the men riding on the same truck will not be injured by the shifting of the load.

Other potential sources of danger are covered by regulations every bit as stringent as those obtaining for the trucks: for instance, the handling of gasoline, the treatment of snake bite, poison ivy, sunstroke and heat exhaustion, the use of water crafts, and the handling and use of tools.

The men are appreciative of the safety program and endeavor to carry out the instructions given them and employ the training they have received. It is something they readily understand and are quick to grasp, since it definitely concerns their own safety and that of their fellow workers.

RESOLUTION OF RESPECT

Since the last assembly of the elder people's meting at Friendship church, God, in his infinite wisdom, has seen fit to call from our midst our beloved brother, Joe Thomas of Chestnut Creek church, to his reward. We regret the passing of our brother, but we bow in submission to the will of God.

To show our apperciation for the life he has lived, and our grief over his absence from our meeting, which he has attended so regularly throughout the past years, we adopt this resolution in his memory at this, our annual Elder People's meeting of March 31, 1935.—W. H. Wilson, G. W. Sessions W. T. Bean, committee on resolutions.

OUR LOVELY MOTHER

On Wednesday morning, March 13, 1935, at the hour of eleven, the death angel took our mother, Mrs. Rutha Bearden, away to heaven. She was 75 years old. We know that she is at rest for God knows what is best. No one knows their hour to come when on earth their work is done.

She leaves to mourn her loss five children, Miss Evie Jane Bearden, Mrs. Lillie Nicholas, Mrs. Litha Garner, Mr. Charley Bearden of near Lawley, and Mrs. Beulah Fowler of Bankston, Ala., also a host of other relatives and friends.

When the angel came there was no need to say just let us keep her another day. Her time had come to meet her God in heaven, to carry a golden rod. Though we have this consoling thought just a few days before she died, while stand by her bedside. She gave us a tender look and smile, as if to say, I have nothing against you child.—The children.

HAYNES NEWS

Mr. Jefferson Wright returned home this week end from Mobile.

The many friends of Mr. and Mrs. Grady Billingsley are glad to welcome them back in this community, since they have moved from Thorsby.

Miss Elizabeth Golson spent one night the past week with Miss Sara Jones.

Mr. Mack Hayes of Prattville was a visitor Sunday of Mr. and Mrs. Barney Green.

Misses Marflou and Ethel Ruth Gaines attended A. E. A. in Birmingham the past week end.

Mr. Jim Hill of Brent visited his sisters, Mrs. J. M. Gaines and Mrs. Jack Stevens, the past week end.

Miss Lillie Pearl Wright visited Miss Lillian Adams Tuesday night.

Mr. Benny Jackson was the Sunday evening guest of his parents, Mr. and Mrs. R. L. Jackson.

Miss Lillian Adams was the Wednesday night guest of Miss Lillie Pearl Wright.

Miss Pearlie Mae Fox visited Miss Permala Baker the past week.

CARD OF THANKS

We wish to express our thanks and appreciation to our friends for their many deeds of kindness shown us during the illness and death of Mrs. W. H. Maddox. Also Dr. Franklin, nurse, Mr. Martin, and Bro. Stanley for his kind words of comfort. May the Lord bless each and everyone of you all. —W. H. Maddox and children.

Mr. Lomer Giles of Clanton Route 1 was in Clanton Monday attending to some business matters.

M. LOCKHART WRITES

Sylacauga, Ala., March 30.
Editor Union-Banner:

Just thought the people of the old home section might be interested to hear of the interest taken in the Clanton program given over WAPI at Birmingham Friday night. I am visiting by wife's people here in Sylacauga. They had no radio, so one was hustled up for the purpose of the program given by Clanton citizens, because there are scores here who are interested in the old home town and community.

I for one very much enjoyed the speeches of the following: Pitts, Mayor Jones, County Agent Fant, Hollis, superintendent of Mitchell Dam. I give this quotation by Fant, "Clanton prospers when the farmer prospers." —M. Lockhart.

CARD OF THANKS

We wish to thank our many friends for their kindness during the illness and death of our daughter, Mrs. Mattie Traywick, especially those that comforted her in her last hour. We hope to meet her in that world that shall never end, where sin can never enter. She had only paid the debt that we owe, and it won't be long until we will have to say farewell to all things here below. We only have one life here to live and we should make our calling and election sure, and live a life that keeps our hands clean and our hearts pure, then we can say, for now I am ready to be offered, and the time of my departure is at hand. I have fought a good fight. I have finished my course. I have kept the faith, henceforth there is laid up for me a crown of righteousness, which the Lord, the righteous judge, shall give me at that day, and not to me only but unto all of them also that love His appearing.—J. H. Jackson and family.

ENTERTAINMENT AT ENTERPRISE

An entertainment will be given at Enterprise school, Friday night, April 5, beginning at 8:00 o'clock. The program will be in charge of the Moonlight Serenaders, of Wetumpka, and will consist of string music, black face sketches, etc. Admission 10c and 15c.

Mrs. Thomas M. Parrish was brought home Monday from a Birmingham hospital by Martin's ambulance. She is much improved in health since undergoing a surgical operation.

ANNUAL MEETING OF OLD FOLKS AT FRIENDSHIP ON LAST SUNDAY

The annual all-day meeting of old folks was held at Friendship Baptist Church, near Clanton, last Sunday.

The program began at ten o'clock a.m. when the house was called to order, and the opening songs were directed by Emmett Wilson. Devotional was conducted by Jim Parrish.

At eleven o'clock a sermon was preached by Rev. R. M. Honeycutt, after which everybody enjoyed a fine dinner.

The afternoon program was devotional conducted by Rev. T. W. Billingsley. After several songs, Rev. Jim Thomas preached a sermon.

Following the sermon of Rev. Thomas, the meeting was concluded by a number of songs and talks.

SELMA BUILDER WILL DEFY NRA

Selma, Ala., March 28.—Warned by the state NRA code authority that drastic action may be taken if he builds an ice plant in Selma, J. A. Wade, contractor here, declared that he would continue work on the plant and would attack the legality of the code in the courts if pressed further.

The code authority contends that the two ice plants now being operated in Selma are sufficient to meet public demand.

Mr. Wade said he would stand on his constitutional rights, declaring that the code "restricts fair competition and trade."

Should the code authority interfere with the Selma contractor's building it is expected that the legality of NRA would be tested in Alabama courts.

MT. PISGAH NEWS

On next Sunday afternoon there will be a singing at this place, beginning promptly at 2 o'clock. We are expecting lots of visitors, and are expecting you. "Come."

GAME AND FISH NEWS

Montgomery, Ala.—Gov. Bibb Graves Graves has invited I. T. Quinn, state commissioner of game and fisheries, to go to Washington with him early in April to discuss plans for four work projects affecting the Alabama seafood industry and wildlife conservation with federal officials.

These four projects are:

1. Improving the oyster industry in Mobile and Baldwin County waters which recently was surveyed by the senate and house game and fisheries committees of the Alabama legislature.

2. Construction of one or more fish hatcheries in North Alabama which would serve to stock newly impounded waters and restock other streams of the Tennessee Valley.

3. Establishment of a wild waterfowl refuge in the fresh water lake area of South Baldwin County as a part of the biological survey's program to restore ducks and geese.

4. Development of a national park along the reaches of Little River on Lookout Mountain, a stream formed by underground springs in one of the most picturesque parts of the state. Between 20,000 and 40,000 acres are available for such a park.

One of the state's leading sportsmen, Governor Graves said he was anxious for Commissioner Quinn to obtain all of the benefits possible for Alabama's seafood industry and wildlife program and that he was merely acting as a "conservation counselor."

The governor himself planned to devote his time in Washington to securing the state's share of the $4,880,000,000 public works program which president Roosevelt expects to make available soon.

Governor Graves announced his plans on returning from the Boykin game preserve near McIntosh, in Washington County, where he killed a 17-pound turkey gobbler. It was his second big kill of the year, as he bagged a 292-pound buck on the same preserve in December.

SPECIAL

Saturday, April 6th

FINGER WAVE, Wet 15c
FINGER WAVE, Dried 25c
MANICURE 15c
BROW ARCH 15c
HOT OIL SHAMPOO 35c

With every finger wave dried we will give one dandruff shampoo free for Saturday only.

You are invited to visit us and inspect our shop for cleanliness and sanitation. Those who insist on the best will appreciate its superiority.

LOU BETH'S

BEAUTY SHOPPE

203 FIRST AVENUE

Elizabeth Eubanks Esther Lou McDowell Operators

Buy them at the WORLD'S LOWEST PRICES

Save on operating costs, too!

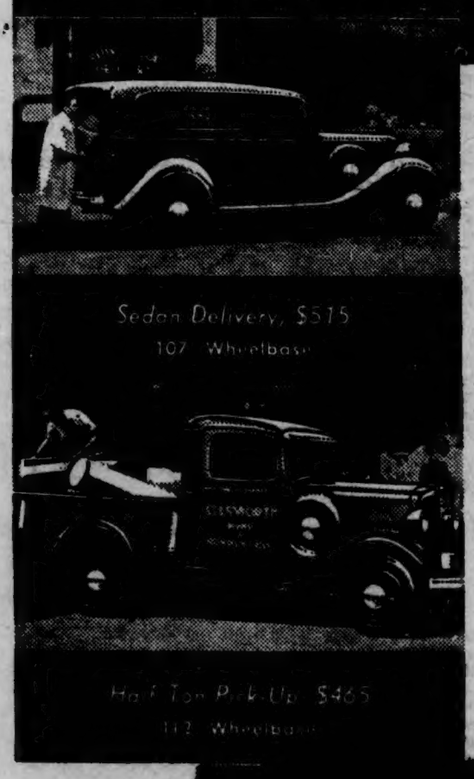

Chevrolet Trucks give maximum dependability, as well as maximum economy, because they're powered by VALVE-IN-HEAD SIX-CYLINDER ENGINES

CHEVROLET The most important consideration of all, in buying and operating trucks, is *economy*. Economy of *first cost* and *operating cost*. And the most economical trucks on the market today are—*Chevrolet Trucks*. They sell at the world's lowest prices. They give maximum operating economy, too, because they're powered by valve-in-head six-cylinder engines. And they will keep on saving you money, day after day and year after year, because Chevrolet builds so much extra quality and rugged reliability into them that their service is as carefree as their prices and operating costs are low. You get top economy when you buy Chevrolet Trucks, and that's exactly what you want in a truck—particularly today. Phone or visit your nearest Chevrolet dealer and get the right truck for your job at the *world's lowest prices*.

CHEVROLET MOTOR COMPANY, DETROIT, MICHIGAN

Compare Chevrolet's low delivered prices and easy G.M.A.C. terms. A General Motors Value

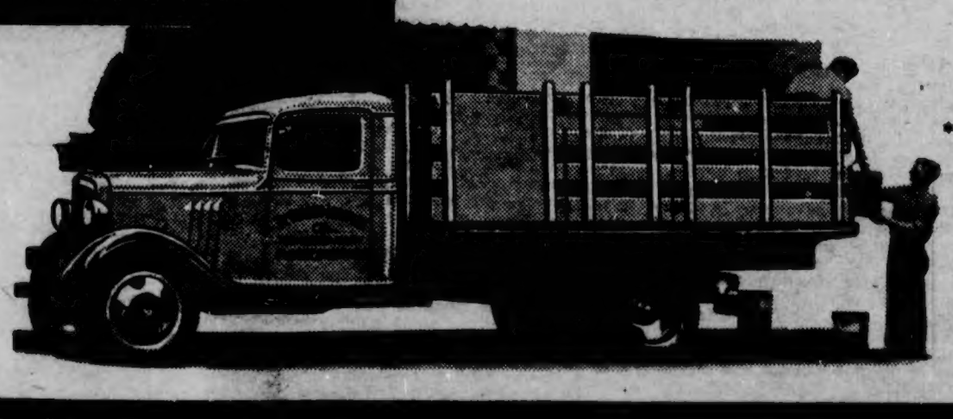

*1½-Ton Stake, $720 (157" Wheelbase)

*Above are list prices of commercial cars at Flint, Mich. Special equipment extra. *Dual wheels and tires $20 extra. Prices subject to change without notice.*

CHEVROLET TRUCKS

DEALER ADVERTISEMENT

Dick Hayes
Jack Hayes
Hayes Chevrolet Co.
Clanton, Alabama

POOR O

County Farm Agent's Notes

Compiled by J. W. Fant, County Farm Demonstration Agent for Chilton County

OPTION CONTRACTORS TO ACT BY APRIL 20

Auburn, Ala.—Secretary of Agriculture Henry A. Wallace has fixed April 20, 1935, as the last date upon which holders of cotton option contracts, which have not been exercised because of the physical or legal incompetence of their holders, may be exercised, and notified authorities here accordingly.

These cotton option contracts were issued to producers as part payment for participation in the 1935 emergency adjustment program. The final date the secretary indefinitely exempted contracts held by persons physically or legally incompetent to exercise them before that date.

Between now and April 20, 1935, holders of cotton option contracts within the classificiation of this order may secure the benefits thereof by exercising their cotton through direct sale or through joining the 1933 cotton producers pool.

FARM EDITORS ENDORSE THE LAND-PURCHASE BILL

Washington, D. C.—Farm journal editors of the United States have endorsed the Bankhead bill proposing to finance tenants and share croppers in becoming landowners. The bill also has the endorsement of Secretary of Agriculture Wallace as "One of the most fundamental bills before Congress."

Tenants, landowners, share croppers, and others interested in seeing the bill enacted into law are writing their senators and representatives in Washington, states Senator Bankhead who expresses the belief that congress will pass the bill if those interested want it passed and act accordingly.

The bill proposes to set up an organization similar to the home owners loan corporation with power to issue up to $1,000,000,000 in bonds and farm it in their own right.

"I want the rentals now being paid by tenants and share croppers to finance the purchase of a farm," said Senator Bankhead. The bill would not put into cultivation additional land but would enable tenants to purchase land already in cultivation from present landowners.

CARD OF THANKS

We wish to express our appreciation for the sympathy and many acts of kindness extended to us during the death of our son, Ross. Also for the floral offering.—Mr. and Mrs. Wade Friday and children.

NIGHT SCHOOL BEING HELD FOR REHABILITATION WORKERS

Prof. J. P. Montgomery, vocational teacher at Jemison, and Miss Leacy Newell, home economics teacher at the same school, are holding evening schools at Mars Hill and Mineral Springs. The dates at Mars Hill are Wednesday nights and at Mineral Springs Thursday nights.

Instruction is given on cooking and gardening, for the benefit of those rural citizens who are engaged in the rural rehabilitation program under the relief administration.

Prof. Jack Locke and Miss Heflin, of the Isabella vocational department, are holding similar schools at some places in the western part of the county.

Mr. Montgomery reports that the attendance each night at Mars Hill and Mineral Springs is from 15 to 20.

MOST OF 1935 COTTON COVERED BY CONTRACT

Auburn, Ala.—Approximately 98 per cent of the cotton grown in Alabama this year will be under government contract, according to Walter L. Randolph, executive secretary in cotton adjustment at Auburn.

"Most of the farmers who did not sign the two-year contracts in 1934 have agreed to reduce their acreage this year, and it appears that the number of new contracts will be about 30,000." explained Mr. Randolph. "The number of signers last year, covering 1934 and 1935, was 117,000, and the total number of contracts is expected this year to closely approach 150,000."

Approximately two million acres will be planted to cotton this year in Alabama, which is 30 to 35 per cent less than the average cotton acreage planted in the state during the period 1928 to 1932.

All farmers participating in the 1934 and 1935 cotton acreage adjustment plan are receiving rental and benefit payments. The program is being administered through the offices of the county agents by county and community committeemen elected in January from among producers who are taking part in the program.

CARD OF THANKS

We wish to express our appreciation to friends and neighbors for their gracious kindness, sympathy and floral offerings at the death of our mother, Mrs. E. F. Grear.—Mr. and Mrs. M. D. Foshee.

Dr. Gragg and Dr. Hayes have returned from a vacation of two weeks in Miami, Florida.

TO FARMERS

The fire loss ratio in the country is from six to ten times greater than it is in large cities.

Insure your property against FIRE, HAIL or WINDSTORM, your life and health. We insure PEACE-OF-MIND. — Come in.

WATCH OUT! INSURE!

B. Lawrence

Phone 45 Clanton

Let US Write YOUR Insurance.

WATCH OUT! INSURE!

"Mr. Farmer"

This is no Time to Experiment
USE TESTED RELIABLE

V-C

FERTILIZERS

FOR FOR
Better Crops --- Bigger Profits
Quality --- Reliability --- Service

Dealers Everywhere

See your nearest agent

IMPROVED UNIFORM INTERNATIONAL

SUNDAY SCHOOL Lesson

(By REV. P. B. FITZWATER, D. D., Member of Faculty, Moody Bible Institute of Chicago.)
©, Western Newspaper Union.

Lesson for April 7

THE HEAVENLY FATHER

LESSON TEXT—John 14:8-24.

GOLDEN TEXT—Like as a father pitieth his children, so the Lord pitieth them that fear him. Psalm 103:13.

PRIMARY TOPIC—The Heavenly Father.

JUNIOR TOPIC—The Heavenly Father.

INTERMEDIATE AND SENIOR TOPIC—Why We Call God Father.

YOUNG PEOPLE AND ADULT TOPIC—The Fatherhood of God.

The aim in the lessons of this quarter is to place before the pupils of the Sunday school some of the great doctrines of the Christian faith, as set forth in God's Word, with their practical application to the common relations of life.

I. Who Is the Heavenly Father (Gen. 1:1).

He is the almighty God who created the universe (Ps. 90:2). He was before all things. God is the infinite and perfect Spirit in whom we live and move and have our being. He is omnipotent, omniscient, and omnipresent. He was not only before all things, but the cause of all things.

II. What the Heavenly Father Does.

1. He created the universe (Gen. 1:1; cf. vv. 26, 27). The universe came into being by the will and act of the personal Being called God. Man himself is a creation of God.

2. He has provided salvation for lost men (I John 4:9). He gave his only Son, that whosoever believeth in him might live through him (John 3:16).

3. He preserves us (Ps. 103:1-14). The preserving mercy of God embraces the following gracious beneficent acts:

a. He forgives all our iniquities (v. 3). This he is able to do because of the righteous provision he made for sin in the atonement wrought out by Jesus Christ.

b. He heals all our diseases (v. 3). This healing refers to the body and the soul. He first renovates man's moral nature and then his physical nature.

c. He redeems the life from destruction (v. 4). Redemption implies the payment of all demands against the debtor.

d. He satisfies the mouth (v. 5). God satisfies all legitimate desires, so that youth is renewed like the eagle's. In redemption man's original capacities are restored to their native vigor.

e. He executes righteousness and judgment (vv. 6-12). The wrongs of life are righted and man is thus relieved of the burdens which they entail.

f. He pities his children (vv. 13, 14). The pity of an earthly father is but a faint suggestion of the sympathetic compassion of the heavenly Father.

4. He chastens his children (Heb. 12:5-11).

a. The fact (vv. 5, 6). Every one who is God's spiritual child experiences chastening, an unmistakable evidence of sonship.

b. How it should be received (vv. 6-8). It is the token of his love (v. 6).

c. The purpose of (vv. 9-11). It is to bring the child into subjection to induce reverence (v. 9). It is to produce holiness (v. 10). It is to develop fruits of righteousness (v. 11).

5. He cares for his children (Matt. 6:11, 25). The child of God who has come to know his heavenly Father as the almighty Creator and Preserver, whose very essential being is love, will trust the Father for daily bread without anxiety or fear.

III. The Heavenly Father Revealed in Jesus Christ (John 14:8, 9).

The supreme purpose of the coming of the Son of God was to reveal God (John 1:8). Only a being of God's essential nature could reveal him. Jesus Christ became man in order that he might reveal God to man. Only the one who knows Jesus Christ knows God.

IV. How Men Come to Know God as the Father (John 3:3-6).

It is through regeneration. The new birth is absolutely essential to a knowledge of God as the Father. We are children of God by faith in Jesus Christ (Gal. 3:26).

V. Our Responsibility to the Heavenly Father (Matt. 6:24-34).

The true child who has come to know his Father

1. Will give him undivided affection (v. 24). The child of God makes the unequivocal choice between the heavenly Father and the world.

2. He will not be anxious about food and clothing, as stated above.

3. He will diligently seek the kingdom of God and his righteousness (vv. 33, 34). He will subordinate temporal things to the things of the Spirit. This is not a warning against legitimate forethought but against anxious worry.

Fight Your Habits

The most truly religious thing that a man can do is to fight his way through habits and deficiencies, and back to pure, manlike elements in his nature, which are the ineffaceable traces of the Divine workmanship, and alone really worth fighting for.—Weiss.

Immortality

When, by nobler culture, by purer experience, by breathing the air of a higher duty, vitality at length creeps into the soul, the instincts of immortality will wake within us.

H. B. Oliver of Verbena was in Clanton Tuesday of this week.

PRODUCTION LOANS INCREASED

The number of loans to farmers by production credit associations in February showed an increase of over 115 per cent compared to January, according to a statement by W. M. Myers, farm credit administration governor. Loans during the month numbered 24,123 for $16,059,000 compared to 11,218 loans for $13,672,000 during January.

The large increase in the number of loans and in the demand for credit was primarily to the early start in crop financing by farmers in the southern and central states, Mr. Myers said. The largest increase was in the New Orleans district covering Louisiana, Mississippi and Alabama, where $2,910,000 was loaned during the month.

CRIPPLE CHILDREN'S WEEK BEGINS ON EASTER SUNDAY

Under plans being carried forward by the Alabama Society for Crippled Children, the week beginning April 21st, Easter Sunday, has been designated "Crippled Children's Week" in Alabama.

During that week the society, with the cooperation of local groups and agencies in all the counties of the state, will stress the sale of seals, the proceeds of which will go to the aid of crippled children in the various counties.

Miss Nolan Meroney, child welfare superintendent of Chilton County, is bringing the matter to the attention of the people here. Miss Meroney points out that two crippled children from this county have been sent to Selma and two to Birmingham for treatment.

The sale of seals here during Crippled Children's week, will be added to other funds being donated and provided, to defray the expenses of hospital treatment for these four children in correction of their physical infirmities.

SALE FOR PARTITION

The State of Alabama, Chilton County:

By virtue of an order of Hon. J. Lee Smith, Judge of Probate of Chilton County, Ala., made on the 11 day of March, 1935, I, Omar L. Reynolds, the commissioner named in said order, will sell to the highest bidder for cash, at public sale, at front door of courthouse, Chilton County, Alabama, between the hours of 11 o'clock a.m. and 4 o'clock p.m., on the 8th day of April, 1935, for the purpose of distribution among Leona Williamson, Viola Jones, J. Walter Smith, Robert Smith, V. G. Smith, Mrs. Mattie Lou Patrick, Mrs. Leila Belle Moore, Annie Mae Black, and Ruth Kate Smith, Mary Will Smith, Charles Smith, and Paul Smith, minors, subject to dower or homestead right of Mary Smith, being the children and widow respectively of Will Smith, a deceased, joint tenant, joint owners, on the following terms: said property will be sold for cash; the following described property, viz: will be sold first in parcels and next en masse:

The first parcel to be sold being the north half (N½) of the southeast quarter (SE¼) of the northeast quarter (NE¼) of section 33, township 23, range 15. The second parcel to be sold, being the south half (S½) of the southeast quarter (SE¼) of the northeast quarter (NE¼) of section 33, township 23, range 15; and the northeast quarter (NE¼) of southeast quarter (SE¼) of section 33, township 23, range 15. The third parcel to be sold, being the northwest quarter (NW¼) of the southeast quarter of section 33, township 23, range 15. The fourth parcel to be sold, being the northwest quarter (NW¼) of the southwest quarter (SW¼) of section 34, township 23, range 15. The fifth parcel to be sold being the northeast quarter (NE¼) of the southwest quarter (SW¼) of section 34, township 23, range 15. The sixth parcel to be sold being the southwest quarter (SW¼) of the southwest quarter (SW¼) of section 34, township 23, range 15. The seventh parcel to be sold being the southeast quarter (SE¼) of the southwest quarter (SW¼) of section 34, township 23, range 15. Said land containing in all 280 acres, and being situated in Chilton County, Alabama. And said land, after first being sold in parcels, shall then be sold en masse and the highest bid for the property en masse or the sum total of the sale in parcels shall be accepted as the legal bid.

This 14th day of March, 1935.

OMAR L. REYNOLDS, Commissioner.

3-14-4tch

Have your Eyes Examined And Glasses Fitted by

Dr. G. E. Brown
OPTOMETRIST
Thorsby - - - Alabama

Loune Davis and Eloise Smith attended the A. E. A. in Birmingham as delegates of the Billingsley F. H. A. Club.

Mr. and Mrs. C. E. Stapp, of Selma and Mr. and Mrs. Louie Smith made a trip to Mobile last week end to see the famous azalea gardens.

LOUIS PRINCE JEWELER
EXPERT
Watch Repairing
Diamond Rings and Watches
CLANTON, ALA.
Located with C. Reese Mullins

Some Good Buys In Used

SEWING MACHINES

These bargains should be seen at once. They will be here only a few days

NEW SINGER MACHINES
Now On Display
All Kinds Parts and Repairs

J. H. DANIEL

Exclusive Singer Agent, at Dollar Store, Saturdays

WADESONIAN
PROGRAMS

FRIDAY, APRIL 5
Lyle Talbot and Mary Astor in
RED HOT TIRES
COMEDY — Once Overnight
SERIAL — RUSTLERS OF THE RED DOG
First Show at 7:00; Second Show at 8:30
This Picture Will Be Shown Saturday Night at 10:00

SATURDAY MATINEE and SAT. NIGHT, APRIL 6
Tom Tyler in TRACY RIDES
COMEDY — Once Overnight
SERIAL — RUSTLERS OF THE RED DOG
Matinee 2:00; First Show 7:00; Second Show at 8:30

MONDAY and TUESDAY, APRIL 8 and 9
Greta Garbo, Herbert Marshall and Geo. Brent in
PAINTED VEIL
COMEDY — Music in your Hair

WEDNESDAY, APRIL 10
Edward Everett Horton in
TEN DOLLAR RAISE
COMEDY — Boosting Dad

THURSDAY, APRIL 11
Bruce Cabot and Grace Bradley in
REDHEADS
COMEDY — Boosting Dad

LIST OF BIRTHDAY PASSES

CLANTON—Mrs. M. A. Gore, 7; J. Watts Moore, 6; Edith M. Thompson, 7; Raymond Minor, 5; J. C. Jones, Jr., 10; Mr. W. S. Willis, 6; Mrs. Tom Parrish, 9; MARBURY—Helen Gilbert, 10; MAPLESVILLE—Earle Thomas, 8; W. B. Berline, 8; BILLINGSLEY—Evelyn Deramus, 6; Ethel Downs, 9; DEATSVILLE—Marion Boyd, 8; COOPER—Mrs. J. B. Morgan, 11; STANTON—Miss Gertrude Eaves, 7; VERBENA—J. C. Miller, M. D., 9.

ADMISSION 10c and 25c

The Story of the Bible Told in Pictures

Jesus Crowned With Thorns.—"And the soldiers platted a crown of thorns, and put it on His head, and they put on Him a purple robe, and said, Hail, King of the Jews! and they smote Him with their hands."—John 19: 2-3. "And when they had platted a crown of thorns, they put it upon His head, and a reed in His right hand; and they bowed the knee before Him, and mocked Him, saying, Hail, King of the Jews! And they spit upon Him, and took the reed, and smote Him on the head."—Matt. 27: 29-30. This illustration is from Merian's story of the Bible in pictures, engraved in 1625-1630.

ORIGINAL

Moatts & Taylor

Week End FOOD SPECIALS

Fancy Blue Rose
RICE 5 lbs 25c

16-oz jar
P-Nut Butter 15c

Mother's Cocoa
½-lb can 3 cans for ... 25c
1-lb can 2 cans for 25c
2-lb cans Each 24c

Fruit for Salad
No. 1 can 2 cans for 34c
No. 2 cans 2 cans for 45c

Pineapple
No. 1 flat sliced or crushed, 3 for 25c
No. 2 Sliced or crushed, 2 cans 35c

Regular 5c pkgs Staley's or Tiger
Starch 4 pkgs 10c

SOAP SPECIALS
Regular 5c cakes laundry Soap, 3 for 10c
Small Octagon Laundry Soap, 12 bars for 25c
Giant Octagon Laundry Soap, 5 bars for 23c

Large Size No. 2½ can
PORK and BEANS can 10c

REGULAR 10c PACKAGES—
Post Toasties 2 for 15c

½ pint Salad Dressing 10c
5c Size Swiss Milk, 3 cans ... 10c
No. 2½ can Table Peaches, 2 for 35c

TOMATO SOUP, TOMATO JUICE, VEGETABLE SOUP, PORK AND BEANS — 10½-oz cans 5 cans for 25c

LARD
6-lb pail Snowdrift $1.00
3-lb pail Snowdrift 53c
8-lb carton Pure Hog Lard $1.30
8-lb carton Vegetable Shortening $1.10

No. 2 Can Stokely's Sweet or Country Gentleman
CORN 2 cans 25c
No. 2½ Stokely's Kraut, 2 for ... 25c

MOATTS AND TAYLOR
PHONE 77
HOME OWNED
IT PAYS ALL WAYS

To trade with home folks. We pledge ourselves to give you as good real food values as you will find anywhere. We deliver in town. PHONE 77.

MAPLE SPRINGS

B. Y. P. U. and Sunday school were both rained out Sunday, but let's everybody come back next Sunday. Next Sunday night is the night to get new leaders. The subject for Sunday night is "What do Baptists Believe About Baptism?" New books will also be given out. Visitors are always welcome at Maple Springs.

The farmers have been very busy these pretty spring days. Some are planting corn and others getting ready to plant.

Mr. Alphus Downs from near Baker school was in this community Monday morning.

Mr. Ottis Glenn was in the Holtville community Saturday night.

Mrs. John Wilson, Mrs. Pete Wilson, Mrs. Reedie Patterson and Mrs. Merritt Wilson visited Mrs. W. F. Glenn and daughter, Lera, Monday afternoon.

Mrs. Bill Wise visited Mrs. Anna Wise of Cooper Monday.

Mr. and Mrs. J. R. Mitchell had as their guests Wednesday night Mr. and Mrs. Alton Harris.

Mrs. Bettie Blalock and daughter, Laura, visited Mrs. Ira Lansford Tuesday afternoon of last week.

Mrs. Evelyn Wise and Miss Mamie Downs spent a while Tuesday afternoon of last week with Mrs. W. F. Glenn and daughters, Elsie and Lera.

Mr. Lester Downs made a trip to Auburn Monday of last week.

Messers. Tom Mims and Sam Davis visited Messrs. Ottis and Arnold Glenn Thursday night.

Mrs. Jim Mitchell visited her daughter, Mrs. Alton Harris, on last Wednesday afternoon.

Mr. Alphus Downs from near Baker school was in this community on Tuesday afternoon of last week.

Mr. and Mrs. O. L. Devaughn had as their guests Saturday night Mr. and Mrs. Olver Glenn from near Holtville.

Mr. W. F. Glenn and family had as their dinner guests Sunday Mrs. J. M. Stroud and children and Mr. and Mrs. Oliver Glenn and Mr. Wiley Jones.

Mrs. Reuben Devaughn was carried to the Montgomery hospital last Friday to have her tonsils removed.

Mr. Emmett Wilson of the Friendship community was in this community Sunday visiting his father, Rev. W. H. Wilson.

Mr. and Mrs. Robert Davis had as their guests a while Sunday evening Mr. and Mrs. Oliver Glenn and Mr. Arnold Glenn.

Mr. and Mrs. Wash Wilson are spending a few days this week with their grandson, Mr. Emmett Wilson of Friendship.

Mr. Reeves Tindol from Clanton spent Sunday night with Mr. and Mrs. Merrett Wilson.

William Conway of Beat 13 was a visitor in Clanton Tuesday.

DIXIE TRIUMPH COTTON CLUB IS ORGANIZED AT POPWELL

The farmers in Popwell School community met Tuesday, April 2, and organized a one-variety cotton community organization. The members of this organization agreed to plant enough Dixie Triumph cotton seed to produce one bale of cotton. The ginner has agreed to cooperate with the other farmers in helping them keep this variety pure by holding gin days for this particular variety.

If each member of the organization grows one or more bales of Dixie Triumph cotton this year there will be enough pure seed in the community to plant all the cotton in the community next year.

The following officers were elected: E. E. Edwards, president; O. H. Lawrence, vice president; W. E. Owen, secretary-treasurer.

The following farmers joined the organization: Jim Burnett, Oslae Cox, G. W. Bavar, Cecil Bavar, Mrs. A. L. Burnett, G. B. Jones, J. R. Burnett, W. J. Moates, W. G. Culver, Marvin Durbin, J. E. Edwards, Dan Owen, H. E. Bavar, B. M. Deason, J. W. Cox, F. T. Williams, W. S. Cox, Hannon Owen, S. E. Moates, J. F. Devaughn.

Prof. J. W. Locke, teacher of vocational agriculture of the Isabella High School, was in charge of the meeting. Mr. J. W. Fant, county agent, was present and made a talk on best varieties of cotton for Chilton County.

CLANTON METHODIST CHURCH

Do not bring your Fellowship League of Sharing envelope next Sunday. The date on the envelope should be April 14 instead of April 7. The first date is Palm Sunday. So bring your envelope a week from Sunday. This is the Lenten Season, the period of special emphasis upon sharing and becoming more Christ-like. Your offering goes to your fellowmen at home and abroad as the church tries to carry the gospel of hope and love and life. Save one cent per meal and bring what the offering will total from March 3 to April 14 and share it with others for the sake of the Master and the world. Children not members of the church save a penny per day during this period and bring the offering on Palm Sunday. Plan to be at church that day for a very special program is being planned. Don't miss it.

The Board of Christian Education and the Workers Council met in joint session Wednesday evening at the seven o'clock supper meeting. Final plans were made for the Standard Training class which will have its first session Sunday afternoon at 2:30. The pastor will teach the course: "Principles of Teachings." Those completing the course will be awarded certificate issued by the General Board of Christian Education at Nashville, which award will be made a week from Sunday at the morning service. The class will meet each evening at 7:00 beginning Monday and continuing through Friday. We invite any church worker in this or nearby communities to enroll in the class. There will be no charge and no examination.

Dr. Middlebrooks will speak Sunday morning for eight minutes at the communion service on the theme: "The Winsomeness of His Towel." Sunday evening at 7:30 the theme is: "How Winsomeness Wins." The month of April is WINSOME MONTH in our church.

BOB JONES COMMENTS ON HERE AND HEREAFTER.

I usually drive my own car, but on a recent trip when I had to speak from one to six times a day and had to drive some days as much as five hundred miles I took a colored boy with me as a driver. When we were leaving Atlanta one morning I said to him, "Will, where did you spend the night? Were you in a Christian home?" Will replied, "Dr. Jones, I stayed in a boarding house with a good old woman. There were lot of us colored people there and this old woman called us in and said, 'Boys, I always have family prayer before I goes to bed at night and I would like to have you come in.' Dr. Jones, you should have heard that woman pray. I never can get away from it." I thank God for the good Christian colored people in this country. The more I travel in the South the more I am convinced there will be a great many colored people in heaven. Many colored Christians will be in the front seats with shining faces because down here in a world of sin they loved their Lord and were true to Him.

The Communists have done a great deal in an effort to break down the loyalty of the colored people in the South. They have not been successful. The old gospel which was preached to the slaves by the great preachers in the South brings forth fruit today in the lives of the children and grandchildren of the old slaves. The greatest preachers the world ever saw since apostolic days were the preachers in the South from fifty to seventy-five years ago. This country needs more of the old time gospel power that characterized the ministry of those men.

J. N. McGRAW DIED WEDNESDAY

Mr. J. N. McGraw, age 62, died on Wednesday morning at the home of his sister, Mrs. M. F. Wagoner, in the Mill Village, Clanton. Funeral services will be held at New Cedron on Thursday morning at eleven o'clock, conducted by Rev. Homer Carroll, assisted by Rev. W. S. Cox, Spigener in charge of burial.

Mr. McGraw is survived by one sister, Mrs. M. F. Wagoner; two brothers, Calvin, of Birmingham, and Frank, of Jemison.

Mr. Barney Burnett, Mr. Sie Foshee and Mr. and Mrs. Dick Hayes attended a Chevrolet meeting in Selma on Thursday night.

CENTER HILL NEWS

Just a little snatch of news from this place so folks will know we are not quite dead yet, though there is still some sickness around.

Want to say for the first thing, that all who missed the singing Sunday missed something fine. Best singing of its kind has been heard in a long time, even though the weather was bad and the crowd small. It seems that everyone who came had the singin spirit and that is what it takes to have a good singing.

Mrs. J. E. Cary and daughter, Joelene, are confined to their beds with measles, but are doing nicely.

Several of the Mr. Jacksons visited Mr. T. M. Miller, who has been sick for about a week, Sunday afternoon.

Mrs. Sallie Glass and little sons, Floy and Billie Joe, spent Sunday night with her parents, Mr. and Mrs. W. A. Collum, and spent Monday with her brother Jno. W. Collum, and family.

Quite a number of the members of this B. T. U. attended the joint meeting at Jemison Sunday night and heard a splendid program.

Mrs. Lloyd Cobb is now at the home of Mr. and Mrs. B. L. Cobb spending a while.

Ted Cobb spent Saturday night and Sunday with his sister, Mrs. B. F. Lowery.

We are sorry to report that Granny Hudman is in a serious condition.

Mrs. Jeff Ellison is still improving.

Lelia George is in Verbena with her sister, Mrs. Harvey Castleberry, who has a serious attack of flu.

Mr. Jim Sims is not doing so well at this writing.

Everybody come to Sunday school Sunday as we are to elect officers.

Dorothy Lee Collum spent a part of last week and the first two days of this week at Jemison.

Messrs. Rufus and Floyd Scott spent Sunday with Mr. and Mrs. W. R. Scott and family.

New Church At Walnut Dedicated

Rev. J. S. Johnson Reports Things of Interest to M. P. Churches Here

Editor Union-Banner:

Please give me space in your paper for a few words in regard to the work on Chilton Charge, Methodist Protestant Church. Our work is moving along nicely. The C. E. at Antioch is doing a very fine work; also have a good Sunday school both at Antioch and Pleasant Grove.

There has been a lot of sickness near Concord, Billingsley, but we learn that everybody is improving. We hope to have a goodly number out the third Sunday. That is Easter. The subject will be "Through the Gates."

The writer was a visitor to Walnut Creek last Sunday, where, under the leadership of Rev. J. W. Enfinger, the pastor, they have just completed a nice new brick edifice. The dedication sermon was preached by Rev. J. S. Eddings Sunday at eleven o'clock. While it rained on the outside the Lord wonderfully blessed on the inside of the church. Services were dismissed by Rev. J. P. Morgan, after which a bounteous dinner was spread.

About 1:30 p.m. we reassembled for the dedication service. Greetings were brought from the Macon Circuit by their former pastor, Rev. P. A. Lynch; from Chilton Circuit by the writer; from Birmingham First Church by J. J. Goddard. Then there were talks from Brother Lowery, of Clanton, Rev. J. P. Morgan, one of the old frontier preachers of the Alabama Conference gave an interesting address on the business side of the church. Mrs. Mims said many things congratulating the church. The pastor made a very interesting talk on the work and progress of the church.

The following took part in the dedication which was conducted by Rev. J. S. Eddings: Rev. J. W. Enfinger, Rev. P. A. Lynch, the writer, and Rev. J. P. Morgan led the dedication prayer. The congregation was led in song service by Mr. Lowery. Dismissed by Rev. Eddings.—Rev. J. S. Johnson.

DR. E. M. WRIGHT PASSES

Troy, Ala., April 1.—Dr. E. M. Wright, 62, head of the education department and director of the training school at Troy State Teachers College, died suddenly Sunday night at his home here. The funeral was held Tuesday at 10:30 a.m., with the Rev. E. A. Childs assisted by the Rev. T. G. Mundy, officiating. Burial was in Oakwood cemetery, Wood in charge.

Dr. Wright had been a member of the State Teachers College faculty since 1899. He was a graduate of the college, and held an A. B. degree and Master's degree from Peabody College, Nashville, Tenn. He was once a chautauqua lecturer and was widely known as an orator.

Surviving are his widow, Mrs. Mary Talbot Henderson Wright; one son, Edgar Wright, of Richmond, Ky., four daughters, Mrs. Clyde Pierce, of Tallahassee, Fla.; Mrs. Glen Rose, of Troy, and Marylyn and Helen Wright, twin daughters, of Troy; and one aunt, Mrs. Wallace Nall, of Birmingham.

POWER COMPANY MAILS CHECKS

Birmingham, Ala., April 1. — Alabama Power Company placed in the mails Saturday, March 30, checks for the regular quarterly dividends due on its $6 and $7 preferred stock to stockholders of record March 15, 1935.

These dividends aggregate approximately $553,000.

On April 30, checks will be mailed for dividends on the $5 preferred stock aggregating approximately $32,000.

Mrs. J. P. Hayes and Mrs. James Wade spent Friday in Montgomery with Mr. and Mrs. J. D. Broadhead. Mrs. Broadhead and son, Hal, returned with them to spend the week end in Clanton with friends.

Phone 133 **WADE'S** Meats Groceries

SPECIALS for THIS WEEK END

MILK 3 tall or 6 small 17c
Matches 3 Boxes 10c
14-OZ BOTTLE— **CATSUP** 2 for 24c
Regular 5c size Armour's POTTED MEAT 3 for 10c
No. 1 Irish POTATOES 10 lbs 15c
2-lb can Clabber Girl BAKING POWDER 2-lb Can 20c
Regular 5c Pkgs SALT 3 pkgs 10c
1-lb bar Laundry SOAP 3 Bars 10c
Kellogg's CORN FLAKES 2 Pkgs for 15c
TOILET TISSUE 6 Rolls for 25c
5c cans Lighthouse CLEANSER 3 Cans for 9c
1-lb box A-1 CRACKERS Per Box 10c
CHUM SALMON 3 Cans 28c
No. 2 Cans, String BEANS 2 Cans 15c

MARKET SPECIALS
Sliced Bacon Pound 29c
Beef Steak, young and tender, lb ... 15c
Chuck and Rib Beef Roast, lb ... 12c
Frankfurter Sausage, lb 15c
Fresh Sausage Pound 15c
End Cut Ham Pound 25c

ISABELLA NEWS

All the teachers from this school attended the A. E. A. and reported a nice time.

We were sorry to hear of the death of Mrs. Abby Foshee, the mother of one of our students, Marietta Foshee. We extend to her our most heartfelt sympathy.

F. H. A.

The F. H. A. met some time ago and elected new officers for the year. They are: Frances Sexton, president; Lora Deen Chambers, vice-president; Mary Carr Mims, secretary and treasurer; Maxine Oden, reporter. The social and program committee were also appointed at this meeting.

The Jr. III girls have been given the first part of the formal initiation and are now pledged members of the club. At the end of the year they will become full pledge members.

Since the new officers were elected several very interesting programs have been given, the last one being based on foods. Much interest is being shown in the club this year and all of the girls are striving to become third-degree members by the end of this year.

The Sr. II class met last Tuesday for the purpose of electing new officers. They are, Mary Carr, president; Frances Sexton, secretary and treasurer; Sara Calfee, Andrew Jones and Orville Wright, social committee; Edna Simms, reporter.

F. F. A.

The green hand members were entertained with a picnic on March 22, by Mr. Locke. The future farmers contributed and attended also. The trip to Auburn was well represented by this chapter. They feel more like pushing forward in agriculture after attending such demonstrations. Our greatest lesson was how to grow fence posts from black locusts and the injury to young forests by fire. This demonstration alone was worth the trip.

On last Friday those taking part in the public contest met and delivered their speech before the judges. The winners are Carson Williams, first prize; Raymond Oden, second prize.

The chapter has prepared more interesting programs for the future which we hope to put over with success.—Reporters, Lora Dean Chambers and Willo Dean Collins.

Charley Chandler of Vermont community was a visitor in Clanton on Tuesday. Mr. Chandler is considering moving his family to Clanton in the near future.

Mrs. Hubert Johnson and son, Leon, of Brundidge, spent Friday and Saturday in Clanton as the guests of Mrs. James Wade. Mrs. Wade returned to Brundidge with Mrs. Johnson to be her house guest for several days.

SPECIALS - Friday & Saturday
FOR CASH

BROOMS, 4-strand, each 25c
COCOA, 2-lb cans 25c
STARCH, 2 packages 5c
MUSTARD, 1-lb or 16-oz jar 10c
TOMATOES, 3 cans 25c
PEAS, BEANS and CORN, No. 2 cans 10c
WASHING POWDER, Grandma's, 2 5c
SALMON, Pink, 2 for 25c
MEAL, fresh ground, per peck 20c
GOOD STEAK, per pound 15c

We Pay Market Price for Beef Cattle

J. H. BROADHEAD
West End Clanton WE BUY COUNTRY PRODUCE

POOR O

Government Certified Bliss Triumph

Seed Irish Potatoes

$2.00 a sack — SATURDAY ONLY

A summary of 11,000 tests showed that certified seed produced an average of 46 bushels more per acre than uncertified seed.

J. N. DENNIS - Clanton

THORSBY SECTION

(Mrs. S. E. Norton, Manager)

THORSBY INSTITUTE NEWS

School was held on Saturday for the last make-up day.

Mr. Sutlive attended A. E. A. at Birmingham on March 31st. His classes were arranged for by the other teachers.

The Literary Society program is to be given a week from Saturday night.

There will be regular services at the Congregational church next Sunday. Sunday school at 9:45. Worship services at 11:00 o'clock a.m. Christian Endeavonr at 6:30 p.m.

There will be an important business meeting at the Congregational church next Sunday afternoon, April 7, at 3 o'clock. It is hoped that all the members of the church will be present.

The Congregational Ladies Aid will meet with Mrs. Marie Petersen on Thursday afternoon, April 4, at 2 o'clock.

The Boy Scouts will meet Friday evening at 6:30 at Thorsby Institute.

The funeral was held on Tuesday, April 2, at 2 o'clock, at the Congregatonal church, Rev. E. W. Butler officiating and Rev. Fant and Rev. Jones assisting. The honorary pallbearers were M. J. Soberg, C. A. Peterson, J. L. Foss, J. O. Johnson, Robert Primm, C. M. Williams, J. L. Mixson. The active pallbearers were Rascoe Maddox, Arnold Soberg, A. N. Laurell, Charlie Howard, Ranger Ekblad and Harry Thompson. Spigner in charge. Interment in Lutheran cemetery.

Mrs. K. R. Petersen and daughters, Norma and Dorothy, Mrs. J. F. Peterson and daughter, Ruth, and Mrs. Bark, of Fairfield, were visitors at the home of Mrs. A. E. Reagan on Sunday afternoon.

Mr. and Mrs. A. E. Reagan and Carl Foss, Jr., spent Friday in Birmingham.

Mrs. Herbert Adams spent the week end with her mother, Mrs. Lela Martin.

Miss Mary Sue Porter of Birmingham visited her parents over the week end.

Mr. Marcelle Wilder of Birmingham spent Sunday in Thorsby with his mother, Mrs. Mamie Wilder.

Mr. and Mrs. Hugh Primm and son, Dan, of Calera, spent Sunday and Monday with Mrs. M. J. Primm.

Mrs. Hattie M. Gerald Died

Mrs. Hattie M. Gerald "passed on" at her home in Thorsby on the morning of Monday, April1, after a sickness of several weeks. Mrs. Gerald was an unusual woman, was greatly beloved in Thorsby and will be greatly missed. She was a woman of large sympathies and interested in all of the efforts for bettering the community. A member of the Congregational church and served as clerk of the church for several years. A member of the board of trustees of Thorsby Institute for many years and served as secretary of the board for several years. Always active in church and Sabbath school work, served several times as superintendent of the Sabbath school. For a number of years Mrs. Gerald was president of the Ladies Guild. Mrs. Gerald leaves a large family. Two sons, Mr. Lawrence Gerald, of Clanton; Mr. Sumner Gerald, of Birminham; four daughters, Miss Agues Gerald, Mrs. V. H. Sutlive, Miss Mary Ella Gerald and Mrs. Leonard Moody, one stepson, Mr. Guy Gerald, of Washington, D. C.; and one step-daughter, Mrs. Maud Gerald Atwood, of Portland, Oregon.

Mr. and Mrs. R. H. Goodgame made a trip to Birmingham last Tuesday.

Mr. Frank Thompson, Mr. Dewey Vinson and Mr. Spurgeon Williams made a business trip to Birmingham last Thursday.

Mrs. Clifford Johnson and Miss Louise Fitzpatrick spent the week end in Birmingham.

Mr. and Mrs. Charlie Peterson spent the week end in Birmingham with their daughter, Mrs. Sam Bailey.

Mrs. J. L. Moore and children, John Richard and Jeanne, of Birmingham, spent the week end with Mrs. N. Laurell.

Mrs. H. V. Swanson, Mrs. T. S. Durr and Mr. and Mrs. H. T. Blue of Union Springs spent Sunday with Mr. and Mrs. J. L. Mixson.

Don't fail to see "Cool Knights," a charming operetta at the Grammar School Auditorium, Friday night, April 5, at 7:30 p.m. Admission ten and twenty-five cents.

Mr. O. H. Garrick returned home Monday night from the C. C. C. Camp stationed at Chatman, Alabama.

All Steel REFRIGERATORS

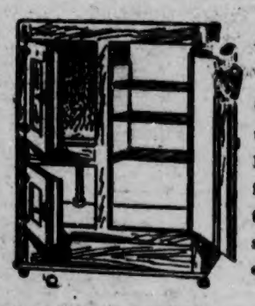

Attractive all-steel refrigerator finished in green and ivory enamel. Easy to clean and keep clean. Protect your food and your family's health with one of these modern refrigerators and save food, ice and money.

$19.95

Liberal Allowance for your Old Ice Box

LEONARD'S COMPLETE

ELECTRIC REFRIGERATOR

Has Many Extra Features and Conveniences

Leonards offers a really complete Refrigerator backed by 53 years of quality manufacturing

SOLD ON EASY MONTHLY PAYMENTS

Tiffin-Klinner Furniture Co.

6th St., South of Courthouse Fox Building

CLANTON, ALABAMA

Bring Your Chickens

TO

HILL GROCERY COMPANY

CLANTON

WE WILL PAY

Highest Market Price

HIGH SCHOOLS OF COUNTY WILL CLOSE TERMS MAY 17

County Superintendent, Luther E. Little, announces that the high schools at Jemison, Isabella, Clanton, Maplesville and Verbena will close May 17, and all other schools of the county will close April 19.

Mr. Little states with reference to teachers salaries that the county has paid teachers through March 6th. Teachers' checks covering the period from March 7 to April 3 will be issued by federal authorities in Montgomery. Checks for the remainder of the school term will be issued likewise. Truck drivers, he said, will be paid as usual.

CLEARING HIGH SCHOOL PROPERTY IN THE SWAMP

J. D. and Claude Jones have contracted to buy the saw timber on the portion of the county high school property in the swamp east of the school building. They began this week to cut the trees and haul them away.

The trustees of the school plan to institute a program that will provide for cleaning off all brush and undergrowth from the property after the timber has been removed. This, it is true, will make a much better looking place than it has been heretofore.

Mrs. J. Hance Aired and Mrs. Jno. Hollis left Monday for Atlanta, where they will be the house guests of Mr. and Mrs. Jake Benziger for several days.

Among the Clanton teachers attending the A. E. A. in Birmingham last week were Miss Ada Holcombe, Miss Morris, Mrs. Curry Thomas, Mr. Abrams, Mrs. Gandy and Miss Jennye Robnison.

Mrs. Arthur Johnson, Mrs. Blanche Stewart and Mrs. Willie P. Jones spent Tuesday in Montgomery.

Friends of Mrs. Tom Parrish will be glad to know she is recuperating at her home here after a recent illness in a Birmingham hospital.

SINGING AT COOPER

The singing, which was held in the auditorium at Cooper Jr. High School last Sunday afternoon, was real good. Mr. Jesse C. Jones presided. The following directors took part on the program: W. M. Devaughn, Lee Grant, Floy Devaughn, Steve Stanley, A. O. Boswell, L. T. Grant, John W. Devaughn, Mr. Varner, Mr. Yeargan and Jean Wyatt.

Pianists for the afternoon were: Mrs. Steve Stanley, Louanna Jones, A. O. Boswell, Mr. Varner and Lee Grant.

We appreciate very much the help from adjoining communities and if another singing is held at the Cooper school, you be present and enjoy the good singing.

The quartets which were rendered were very much enjoyed.

Mr. Clyde Pate, who is at work at Sylacauga, spent the week end in Thorsby with his parents.

WANTED CREAM

We must have 1,000 pounds butterfat for next Saturday. Last Saturday we paid 29c a pound for butterfat, and as the market stands today, we could pay you 32c delivered to Montgomery. If you have any to ship, just send it on down to Southern Dairies in Montgomery, and rest assured that you will receive the highest market price. If you don't have it ready before next Saturday, bring it here to us, and bring us LOTS OF IT.

Southern Dairies, Inc.
Evan Parrish, Mgr.
CLANTON, ALA.

Mr. Herbert Green of Birmingham spent the week end in Thorsby.

Grace Maxson and brother, Dwight, have gone to Union Springs to spend a month with their grandparents.

Mr. and Mrs. William Blood spent Sunday in Birmingham with Mrs. Blood's parents, Mr. and Mrs. Williams.

Miss Rachel Peterson left for Birmingham Tuesday to spend a few days.

Mr. and Mrs. Nels Peterson and son, Norman, of Calera, and Mrs. Marie Peterson were the dinner guests of Mrs. Ana Villadsen on Wednesday evening.

Mr. Arthur Villadsen of Birmingham spent the week end in Thorsby with his family and relatives.

Mr. Thomas Skove, who has been spending several months in Thorsby with his sisters, Mrs. Anna Villadsen and Mrs. Christine Christiansen, left for his home in Cleveland, Ohio, on Thursday morning. Enroute he stopped in Birmingham and spent Thursday with his nephews, Mr. Arthur Villadsen and Mr. Arnie Christiansen.

Mr. John Leary of Enterprise and Mrs. Harry Leary of Birmingham spent Sunday afternoon with Mr. and Mrs. William Leary and family.

Miss Ruth Cox entertained a number of friends at a birthday party last Friday evening from 7 to 9. They were entertained with games and then refreshments were served. Those present were Misses Mae Pearl Sorrell, Willie and Mary Connatser Florine Mims, Hattie Porter, Ruth Cox; Messrs. H. L. Collins, Bobbie Miner, Jack Goodgame, Ire and Joe Martin.

FLOUR

High Kicker

Every Sack Guaranteed

A good white Flour

24 lbs 85c

48 lbs $1.65

YELLOW FRONT STORES

Groceries Dry Goods

Where Quality Prevails at Low Prices

CLANTON, ALABAMA

SUGAR

10 lbs

49c

NEWS-FLASH

15 oz Seedless **RAISINS** 2 Boxes 15c

EVAPORATED FRUITS

Peaches, lb 10c

Apples, lb 12c

Prunes, 2 lbs.. 15c

POLO SHIRTS

for Ladies, Men and Boys

79c to 98c

MENS SPORT OXFORDS

Whites and Two Tones

$1.49 to $2.95

Attention Ladies

Rayon Taffeta and Rayon Jersey Princess Slips

50 inches long

98c each

Be Sure to See These

We Are Not Going To Give Away

$100.00

In Cash But

Folks, we are offering you the chance to select your piece goods needs from one of the most amazing assortments of beautiful Spring and Summer piece goods we have ever assembled. We have searched the markets of the world in order to bring to you right here in Clanton the cream of the Spring and Summer piece goods offerings. We have hundreds of yards of the very latest of Weaves and designs in SILKS, RAYONS and COTTONS.

Silk and Rayon Wash Crepes, Imported Organdies, Piques, Krinkle tone Seersuckers, Taffetas, Banjo Cords (a new corded material), Dotted Organdies and Voiles, Dotted Swiss, Fast Color Prints, (Tic-Tak-Toe) Waffle Cloth.

Never before such an assortment and never before such values. Our prices will surprise you. Come see our offerings and be convinced.

COFFEE

Fresh Roasted and Pure

15c per pound

Soda Crackers

1-pound Box 10c

WHITE PURSES

For Ladies

Beautiful Patterns

25c & 50c

LADIES WHITE OXFORDS

Solids and Two Tones

$1.98 pair

Just Arrived a beautiful assortment of Ladies Step-ins and Panties

15c and 25c

DENNIS OFFERS SEED POTATOES AT A SACRIFICE ON SATURDAY

Attention is called to the advertisement of Mr. J. N. Dennis this week in which he offers genuine government certified seed Irish potatoes at a sacrifice price next Saturday.

Mr. Dennis bought a car load of these potatoes for sale to local growers this year in the hope of proving to growers that it is better for them to use certified seed. He cites that a summary of 11,000 tests showed that certified seed produced an average of 46 bushels more per acre than uncertified seed.

Mr. Dennis has a quantity of these seed left over at the end of the planting season, which is near at hand. But it is not yet too late to plant. You shrould investigate the special offer he is now making for Saturday of this week.

GORE CHILD LOST AN EYE

Bryant Eugene, 6-year old son of Mr. and Mrs. Herschel Gore, was carried to a hospital in Montgomery last week for treatment of an injured eye. Upon thorough examination by a specialist it was found necessary to remove the eye entirely.

The operation was performed and the child has returned home and is recovering rapidly.

The child was injured a few weeks ago when struck in the eye by an arrow shot from a bow by his playmate.

Mrs. Barney Burnett and Miss Lucille Sherwood attended A. E. A. in Birmingham Thursday and Friday of last week.

Little Martha and Joe Edgar, Jr., were the guests of Dr. and Mrs. J. E. Edgar last week end.

Miss Kittye Clyde Austin spent the week end in Selma with her home folks.

Miss Ethel Ware of Birmingham, Ala., was the week end guest of Mr. and Mrs. J. W. Hayes.

Mr. Leroy Martin is at home recuperating from an operation for appendicitis.

Dr. V. J. Gragg returned from a two weeks visit to Miami, Florida on Sunday morning.

Misses Margaret Kendrick and Sara Colley attended A. E. A. in Birmingham last week.

Mrs. Jimmie Brown of Birmingham is the guest of Mr. and Mrs. Sam Powers of Lay Dam.

Mr. Jack Davis visited friends in Greenville Sunday.

Miss Ivalyn Ingram, who teaches in Anniston, Ala., this year, but who taught several years ago in the Chilton County High School, spent some time here Thursday afternoon with friends.

Mr. and Mrs. Dick Hayes, Miss Ethel Ware and little Bess Hayes made a business trip to Montgomery Sunday.

Mrs. L. H. Reynolds, Mrs. Jno. Newell and daughters, Mary Helen, Katheryn and Elizabeth spent Friday in Birmingham shopping.

Mrs. Toy Parson of Jackson, Miss., is the guest of her sister, Mrs. Grady Reynolds and Mr. Reynolds.

SIX POINT PROGRAM OF THE COMMITTEE ON EDUCATION

1. Continued use of federal funds to keep all schools open for a normal term until such time as general economic recovery reaches all parts of the nation.

2. Further encouragement of the present federal emergency educational program which embraces general adult education, nursery schools, vocational education, and vocational rehabilitation.

3. Distribution of a substantial sum to the states on an objective basis to rehabilitate the public schools of the nation and to place them on a sound financial foundation. The attack on this problem should be coordinated with such reorganizations as may take place in the future, in federal, state and local taxation policies.

4. The use of R. F. C. funds to refinance school district indebtedness in cases where an excessive proportion of current shool revenue is required for interest and the retirement of bonded indebtedness.

5. Continued use of federal funds for school-building construction with more liberal provisions for the construction of consolidated schools in rural areas and of buildings needed to relieve over-crowding in city schools. It is proposed that a minimum of $300,000,000 of any new appropriations for public works or work relief should be used for this purpose.

6. Continued aid to needy college students and the development of a comprehensive program providing for the care and education of out-of-school and unemployed youth.

The Chilton County Medical Society held its regular monthly meeting Tuesday night.

BIRTHDAY SUPPER FOR MRS. CAGLE

In honor of her ??th birthday, Mrs. J. W. Cagle, of Mitchell Dam, was given a brithday supper by her daughter, Mrs. Jean Wyatt, Tuesday night of this week, at the latter's home in Clanton. Only a few friends of the immediate families were present.

ALABAMA TORNADO MOVES HOUSE BUT THE FAMILY SLEEPS ON

Mobile, Ala., April 1.—The family of Mrs. Sidney Howland, of Creola, Ala., 15 miles north of here, was shaken up in the removal of their house by a tornado which struck the community Sunday night, but slept through the trip and landed unharmed.

The Howland residence, lifted from its foundations by the blow, was carried 50 yards, but settled so softly that none of the sleeping family was injured and the house was only slightly damaged.

A nearby school house was unroofed and one wall blown in. Many trees in the area were uprooted.

CARD OF THANKS

We wish to express our sincere thanks and appreciation for the kindness shown us during the recent illness and death of our dear mother, Mrs. A. B. Foshee. Everyone was so kind to mother and us, neighbors, nurses, doctor and friends, until we could not attempt to personally thank each one. We also appreciate the beautiful flowers sent and the words of comfort spoken.

May God bless each of you.—A. B. Foshee and children.

Mr. and Mrs. Tom Searcy attended the A. E. A. in Birmingham on last Thursday and Friday.

Next Time You Come to Birmingham Stop at the

HOTEL MOLTON

You'll Enjoy your Meals at the NEW MOLTON GRILL

YOU'LL like it here—the spacious, comfortable rooms—the considerate, attentive service—the quiet and restful atmosphere—the convenient location, just two blocks from the shopping district.

$1.50 a Day Up

W. J. SKELTON, Mgr.

ORIGINAL

The UNION-BANNER

Published every Thursday at Clanton, Chilton County, Alabama

W. M. WYATT and T. E. WYATT
Publishers and Proprietors

Entered April 15, 1913, at Clanton, Alabama, as Second Class Mail Matter, under Act of Congress of March 3rd, 1879.

SUBSCRIPTION PRICE:

One Year	$1.50
Eight Months	1.00
Six Months	.75
Four Months	.50

(All Subscriptions Payable in Advance)

BELL PHONE 63 PEOPLES PHONE

NATIONAL AFFAIRS

(By Frank P. Litschert

We are hearing so much these days of impractical plans to divide up the wealth of the nation so everybody will have enough for a good time, that we may get the impression that we have entered into a new era in which demagogues and dreamers are in the majority. It seems that we are assailed on every side from the radio and the forum by orators and politicians who think it would be nice to take the money away from the rich and divide it among those who are not so well off so that there would no longer be any excuse for poverty. It would, of course, be fine if everyone could have a good living, an automobile and radio even if this had to be taken by the government, for them, away from the idle rich. Unfortunately, however, no air-tight plan has yet been devised whereby the scheme can be made to work. For example, it is difficult even for the government to provide a man with a good living and some luxuries of life, if he is not willing to earn money and save it for them.

Be that as it may it is cheering to know that all the visionaries and demagogues do not live in this particular era. The world has always had them and has always survived. It is pissible for one to gain comfort from this quotation which tell about demagoguery nearly a century ago. It is a familiar quotation from a speech by Daniel Webster delivered on March 12, 1838:

"There are persons who constantly clamor. They complain of oppression, speculation and pernicious influence of accumulated wealth. They cry out loudly against all banks and corporations, and all means by which small capitalists become united in order to produce important and beneficial results. They carry on mad hostility against established institutions. They would choke the fountain of industry and dry all streams. In a country of unbounded liberty, they clamor against oppression. In a country of perfect equality, they would move heaven and earth against privilege and monopoly. In a country where property is more evenly divided than anywhere else, they rend the air shouting agrarian doctrines. In a country where wages of labor are high beyond parallel, they would teach the laborer he is but an oppressed slave.

"Sir, what can such men want? What do they mean? They can want nothing, sir, but to enjoy the fruits of other men's labor. They can mean nothing but disturbance and disorder, the diffusion of corrupt principles and the destruction of the moral sentiments and moral habits of society."

In addition, an editorial writer on the San Francisco Chronicle, always an ably edited paper, recalls the fact that efforts have been made in years gone by to make the people prosperous by regulating their fortunes through government control. This writer has been studying Gibbon's Decline and Fall of the Roman Empire and he points out the number of laws which Diocletian tried to make over the country by government fiat. The Chronicle lists the following things which the Emporer did:

Abolish republican principles and made the Senate a rubber stamp.

Destroyed local self-government and centered all control in himself and three assistants.

Established universal codes of wages and prices.

Boosted taxes to the mountain tops.

Devalued gold, made copper the money standard.

Multiplied government commissions.

Put hordes of civil servants at the public trough.

Issued rabble-rousing edicts reprimanding the "money changers."

Took measures to curb "overproduction."

It is a lamentable fact that Diocletian's program did not work. Gibbons tells us that eventually nearly every other fellow was on the government payroll collecting taxes or doing something equally annoying. As the Chronicle puts it: "It was fine for the tax eaters while the money lasted. But the tax payers went broke. It was fine for public employees until at last their number got up to half the population. When half of the people were working to support the other half it turned out that no one had enough. The creators of wealth were crushed by taxes and fell with them. The empire was ruined."

While America survived the dreamers of Daniel Webster's day, it is true that Rome did not long survive a Diocletian whose reign seemed to give the country a shove downward. But the United States is much younger than Rome was at that time.

Let us hope that Uncle Sam will not only survive but will profit by Diocletian's example.

If we were going to run for President on a third party ticket next year we would promise every voter a new car, a tankful of gasoline and a ticket to the world series.

One way the government could increase its revenues would be to charge an income tax on what it contributes in the way of federal relief.

The Greeks are having a real revolution and maybe that is the reason that restaurant prices are going up.

Havana statesman demands an NRA for Cuba. Maybe we could help a little by sending them General Johnson.

Scientists have succeeded in inventing puncture proof tires, but nobody has yet succeeded in devising a puncture proof budget.

HEARST

It is hoped that the President will not veto the Patman bill for the bonus payment to veterans.

In the first place, billions are being distributed freely, liberally, almost recklessly, in every direction.

Why should not some of this money go to the veterans?

If the government were embarked upon a policy of rigid economy, in an honest effort to balance the budget, there would be some reason in the argument that this large amount of money should not be paid to the veterans at this time.

But the government has no intention of embarking on an economical policy.

The President is asking for an appropriation of five thousand million dollars without even an indication of what he is going to expend it for.

There has never been a time in the history of this extravagant administration when it was more disposed to be extravagant than it is today.

Its plan is merely penurious toward the veterans.

Why be penurious to them?

Certainly they have deserved well of the country; they have rendered the most signal service that citizens can possibly render to their nation.

And they are rendering the greatest service of the citizenship today. They are the defenders of the American faith, the protectors of American liberty, the maintainers of peace and order, the opponents of the enemy from without and from within.

Why not include those splendid citizens in the bounty that is being so freely distributed.

If we do not want to spend more money than proposed by the administration; if we do not want to incur greater indebtedness; if we do not want to impose heavier burdens upon the public than those already projected in the Presidential program, why not take two thousand million dollars from the President's five-thousand-million-dollar proposed appropriation and give it to the veterans?

We would at least know where thos etwo thousand million dollars were going.

We would know that they were going in a deserving direction.

Let us remember also that the government is not creating a new obligation in paying the veterans the promised bonus.

Some time or other it is going to pay the veterans this money.

It has pledged itself to that program.

Why not pay the money now when it is most needed, and have that obligation eliminated?

Why wait until later when the government might have no money with which to discharge the obligation if it keeps on at its present reckless rate of extravagance?

Why not give the veteran their money before the financial resources of the country have been sapped dry?

Why not discharge this obligation, actually incurred and patriotically due, and then very properly and wisely enter on an era of sensible economy?

Why not then return to the pledges of the Democratic platform?

Do you remember those pledges, citizens? They declared for:

"The immediate and drastic reduction of governmental expenditures by abolishing useless commissions and offices, consolidating departments and bureaus, and eliminating extravagance, to accomplish a saving of not less than 25 per cent in the costs of federal government."

They urge:

"Maintenance of the national credit by a federal budget, annually balanced."

Do you remember Mr. Roosevelt's personal promises when he was running for office?

He declared at that time:

"The platform is a promise binding on the party and its candidates."

"I have accepted the platform without equivocation and without reserve."

He dramatically exclaimed:

"Let us have the courage to stop borrowing to meet continuing deficits. Stop the deficits."

You citizens elected Mr. Roosevelt on the pledges of the Democratic platform and on his personal promises.

Why should those pledges not be kept?

Why should we not return to a program of sound and honest democracy—why not pay our debts, discharge our patriotic obligations, balance our budget, and then and thereafter conduct the country on a business basis?

However, we assuredly cannot continue our drunken-sailor policy of reckless expenditure, in every direction, and at the same time ignore our obligations to the veterans on the grounds of economy.—William Randolph Hearst, in Atlanta Georgian.

A lot of business men would like it better if all of the depressions were on the golf course.

Maybe some of the income tax payers don't like pink slips, but a lot of the girls are still fond of 'em.

A lot of politicians would jump on the band wagon earlier if they could be sure that it wasn't a trailer in disguise.

There are several so-called farm experts in Washington, but nobody is expert enough to harness the bull around there.

Iowa is now the state where the tall corn grows—in two out of every three rows.

Couldn't the archeologists stop digging up old cities long enough to tell us what they died of?

What father would like most to get out of his new car is the rest of the family.

Well, if we have to go to war along with the allies again, we can help Mussolini and Stalin make the world safe for democracy.

If the leaders over in Europe go to war again they may find that they are engaged in painting the continent red.

It doesn't seem to be so much a question whether the NRA will be extended for two years as how it will look if it is extended.

Wouldn't this be an excellent time for Mrs. Catt and some of her friends to try out their peace propaganda on Europe?

Now that the experiments with the "loss" motive hasn't worked, why not try the "profit" motive?

Andy, of the Amos and Andy team, can now say one billion, two billion, three billion without sounding ridiculous.

Sins of the parents are visited upon their children unto the third and fourth generation. So are their bond issues.

Man In The Moon

A CLOSE CALL

I've always heard that "an inch is as good as a mile", and I'm very glad that this saying is true, else there wouldn't be any "Man in the Moon" today. On Tuesday night, March 26, about 8:15, a bolt of lightning struck my home with a "boom" about like a dynamite blast, and for a second or two business was certainly picking up around and among the family. The bolt first struck a radio aerial, shattered both aerial posts to kindling wood, then followed the lead-in wire by the lightning arrester, burning it out on the way, continuing to the radio and burning out the electric unit of that, besides splintering up the cabinet pretty well. From the radio the bolt jumped a gap of some six feet to the steel bedstead on which I was lying. A hole about as big as a person's thumb was burned thru the mattress, and not over four inches from my nose. From there the bolt took off from the foot of the bedstead, burning a streak about five feet long on the floor and in a rug, as it went to the foot of a baby bed. Where the baby's bed was standing on the rug, a hole about as big as a 25-cent piece was burned in the rug. My baby daughter was sleeping on this bed, and was not awakened. Taking off from the opposite corner foot of the baby's bed, the bolt went to the ground just on the outside of the building, spattering mud high up on the wall and under the eave. On the opposite side of the house, some 30 feet away, a two-by-four stay post was splintered, and parts of the post thrown several feet, although there was no sign as to how the bolt got over to that side of the house. As the bolt struck, the whole house was lighted as bright as day, yet neither of the three of us was even shocked. Is that close, or IS THAT CLOSE? An inch may be as safe as a mile, but a close miss like that doesn't leave one's nerves in any better condition. I'm just lucky to be here—that's all.

HERE'S NEWS

You will remember the last few weeks just before the referendum. If you read a daily paper, you will remember reading the big full-page editorials, condemning the law and urging the people of the state to vote it out. You will remember, too, that at the bottom of each of these was a line telling that the space was contributed by the management of the newspaper in which it was printed. I know that they don't go around giving away space like that, not even for a principle—or, rather, in this case, for lack of principle. They can't afford it. None of them give away space, unless they have some hope for return in the future. This is especially true of the dailies, like The Birmingham News, The Birmingham Age-Herald, The Montgomery Advertiser, and others. Knowing this, I began to look around for a reason for all the free space. Don't think for a minute that any of these newspapers are so all-fired concerned over the "personal liberty of the people" that they would give away advertising space like that. Oh no! There was a reason for it all. Yea, brother, there WAS a reason! And here it is. At a recent convention of he distillers and brewers of this country they voted a sum of $19,000,000.00 to be spent for advertising in the newspapers of the nation during 1935. And here is the joker. The Alabama liquor law forbade the advertising of spiritious liquors in the state. That section of Alabama law was what the big dailies wanted out. It was not so much the personal liberty of Alabama's citizens they were worrying about—they wanted their share of the nineteen million bucks. And with that sentence in the law, they could see those big fat advertising contracts slipping right through their fingers. You can bet your right eye that those big dailies didn't care a tinker's damn whether you had personal liberty or not, or whether your child ever looked inside of a school house or not. What they were looking for was the cold cash from that advertising. Any time the Birmingham News and Age-Herald or The Montgomery Advertiser gets all "het up" over something, you can be sure they are looking out to their own interests—not yours.

ED'S "JUICE WAGON"

Not long ago I was meandering around town, and, looking up, a strange sight met my eyes. I rubbed my peepers and looked again. Yep, it was still there. Imagine—in this age of motors and gas and grease, there was a good old time horse drawn delivery wagon. I can't recall when I had seen the last affair of this kind. It was the "new" delivery wagon of the "Airport Dairy", better known as "Boss Miller's outfit", only in this case it was being driven by Ed Miller, Jr., sometimes known as "Big Ed", who was doing the driving. The rig was as unique and original as a motor delivery would have been some 20 or 25 years ago. Ed takes delight in driving his "cow juice hack" about the town making deliveries, and rightfully so. I don't know who hatched the idea of rigging up the outfit, but it's a good idea, any way. Two or three things good about it. It isn't so expensive, doesn't burn gas while Ed is off the wagon delivering milk; the customers don't have to keep such a sharp watch for the milk man, as they have plenty of time to catch him; you know, with motor delivery, if you are a few seconds late in getting out, you may have to catch your milk "on the wing", as it were; and if for no other reason, it's just good advertising, for everybody notices it. And advertising pays, don't let anybody tell you otherwise. Another thing, Ed keeps his hack spotless. It is painted white, and I have heard lots of people speak of it about like this: "Look how clean they keep that wagon. If they keep everything connected with the dairy as clean as that, I wouldn't be afraid to use that milk. It's clean." Ed is a pretty good business man. A good product and it well advertised, coupled with prompt delivery, makes for success. And Ed will see success crown his efforts.

THAT BIG POTATO

I don't believe I have derived any more fun from anything than from that big Indian potato which Rev. G. G. Williams brought to the Union-Banner office some weeks ago. The big fellow grew wild in Autauga County, and at the time it was brought in it weighed twenty-nine and one fourth pounds, just three fourths of a pound short of a half of a bushel, all in one hunk of potato. Where I get my laughs is in listening to what some of the people have to say about it, when they see it. They'll come in and read the sign on it: "Indian Potato," and then, with widened eyes, ask: "Is that a potato?" So many have done that until it has become funny. One fellow said: "It ain't a dooley is it?" Another was told that it was grown wild, and exclaimed: "Well, if it got that big growing wild, without any fertilizer, how big would it have grown if it had been well fertilized?" Another fellow looked at it and said: "I'll bet it didn't grow anywhere around where I live, because there are no places that big between the rocks." A boy was told that it was a hog potato, and, right up, (boy like), he chirped up with this question: "Well, how big do the hogs grow that eat them big potatoes?" Another time I was listening to two boys discussing it. One of them didn't believe it was a potato, and told his friend he believed it was a root of some kind. The other boy, contending that it was a potato, looked back, quite disgusted, and replied: "Well, what would you call a potato but a root?" That's just a few of the things I've heard about this big "tater," and I've heard hundreds of them.

GEORGIA REBELS AGAIN

Not so long ago the House of Representatives of Georgia committed the unpardonable sin, AGAIN. In fact, Georgia has been a kind of thorn in the side of the Democratic gang at Washington for some time. It was from Georgia that the first grumblings came in connection with the farm program of the New Deal. Several other things came up in Georgia that were not in "in line" with the administration's policies. Finally the State Democratic Committee of Georgia went on record condemning the NRA set-up "in its entirety," and notified the Washington officials so. What a stir that caused in high circles. But the president and his horsemen paid not the slightest attention. What if Georgia did rebel? That meant less than nothing to them that the people of the State of Georgia were not content to be treated as peons and serfs. Were these officials not firmly seated? Phooey on Georgia! That was the way the officials showed they felt about the matter. But the Georgians took notice of the snub, and recently, when Miss Frances Perkins, a member of the cabinet, let it be known that she would like to speak before the Georgia House of Representatives, that august body snubbed right back. A resolution was adopted, thanking Miss Perkins for her offer, but advised her, very politely, that her presence was not needed, nor desired. Miss Perkins, you will remember, is the lady who told the world in general that the Southland was "a great un-tapped market for shoes." Maybe the Georgia House of Representatives thought the lady might be astonished if she came down and caught the Georgia Senators and Representatives not going bare-footed. Again, maybe they wanted to show the lady that Southern people can snub just as well as "enlightened Northerners," shoes or no shoes. Gov. Talmadge is not in accord with the new deal policies by any stretch of imagination, and Georgians, all the way from senators to ditch diggers are standing firmly behind their fighting governor, who has sense enough to know a few things, and grit enough to tell the big shots at Washington where to head in.—Man In the Moon.

WHAT N R A IS FOR

Now that two years have passed since its inauguration, the Senate Finance Committee at Washington is investigating the code structure of the NRA and just what effect this has had on the nation.

One of the first witnesses was S. Clay Williams, chairman of the National Recovery Board, who declared: The primary objective of the NRA was the provision under which wages should be established as not below a fixed minimum.

"The effort was to guarantee to the worker that his wage would not be driven below a certain minimum living wage.

"From industry's standpoint that took wages out of the list of things that manufacturers compete with each other on."

If that was the fundamental purpose of the NRA, and many of its friends say that this is true, then it ought to be comparatively easy to amend the NRA structure and get back to fundamentals.

Certainly many people will believe that if this is what Uncle Sam needed for the restoration of prosperity, so far as his industries were concerned, then it would have been much simpler to pass a minimum wage law that would withstand the scrutiny of the courts and could depend for enforcement on the then constituted agents of the government.

Certainly such an act would have met with general approval rather than a storm of criticism. Certainly no real American believes in sweatshops and a European level of wages. That is the very thing our protective tariff seeks to get away from, so far as possible. If industry in one section of the country works harm to a similar industry in another section through absurdly low wages, then certainly the difference ought to be equalized in some way, and no American who regards his country as a nation could find sincere objection.

The trouble is that the NRA did not stop with fundamentals. Many college professors love experimentation, and in certain phases of the New Deal we seem to have had experimentation to the nth degree.

If the fundamental purpose of the NRA was to abolish sweatshops and unfair wage competition, the sooner we get back to the fundamentals the better and the less public criticism there will be.

OUR VANISHING TEXTILES

The closing down of 2,000 looms for an indefinite period by the Amoskeag Mills in Manchester, N. H., is a further reminder of the unsettled and depressed state of our textile industries. In this instance 1,000 workers are thrown out of jobs, and it is just one instance of a situation that tends to impoverish New England.

Various factors enter into a situation that may well give serious concern to New England business leaders. The differential that southern cotton mills now enjoy under the NRA is only one, and may not be highly important in itself when weighed against other factors that these mills can cite in defense. But the net result of influences developed within the last twenty-five years has been to occasion distress to northern mill centers and particularly Massachusetts, whose labor laws have reacted unfavorably upon those they were intended to benefit.

One factor especially that serves to depress prices below the point at which cotton goods can be made without loss in this section consists of increased imports of textile products sold on the basis of extremely low labor cost. Reports just made public reveal that Japan's sales of cotton goods in the United States in January of this year exceeded those for the entire year 1934. These goods are being sold so cheaply that they are even bought by firms dealing only in cotton waste and wiping rags.

Much was said in times past about the demoralizing effect of British textiles on our American market when the tariff was reduced, but Japanese competition is far more severe and her sales here and elsewhere in the Western Hemisphere are increasing by leaps and bounds. Her activity has the joint effect of invading American markets and encouraging production of raw material in countries that can sell it much below the prices possible under arrangements specially devised to force prices of American cotton to an unnaturally high level.—Springfield Union.

AMERICANISM ASSERTS ITSELF

The American Liberty League, a citizens' organization created to support American principles and institutions against the prevailing attacks upon them, has begun to establish chapters in the universities and colleges. Every loyal American who has observed the extent to which students are exposed to subversive theories and influences will welcome this project.

We do not doubt the majority of the faculties and student bodies in our educational institutions are loyal to the great traditions, policies and institutions of our country. But there are foci of subversive influence which are spreading a perverted criticism of American national experience, together with ideas drawn from European conditions and the radical revolt against them. Against this activity there has been too little open and emphatic assertion of American ideals and accomplishments, an injustice to youth which has a right to protection from subversive propaganda borrowing influence and seeming authority from the teacher's office.

This spirit of laissez faire, which natural enough among Americans, however devoted they are, indeed because they are devoted to American free institutions, is now being replaced by a sense of the need for a counter-attack upon subversive influences. One of the leaders of a movement for the association of loyalist students in the University of Chicago reports that hte movement is strong in colleges throughout the country. We do not know what part, if any, the Liberty League has played this development, but its participation in a common effort of patriotism should be acceptable and profitable.

While every tyrrany which despairing reaction has of late set up in the Old World carries on an elaborate system of propaganda in the guise of education a vigorous defense of the American order from reactionary attacks, whether of communists, state socialist or fascist origin, is overdue. This is of course the result of the older American's assumption that the merits of our institutions, demonstrated by a century and a half of unequaled general welfare and progress, need no defense. But this assumption has been shaken by the tribulations of the last five years. The impatient idealism and inexperience of youth expose it to the influence of the radical doctrinaire. Youth, perhaps inevitably, reacts against the standards and assumption of its elders and likes to feel it can better them. That is in the main a useful tendency, but it can be betrayed by false prophets and of them we have an overproduction in time of trouble. The American order deserves a better defense than it has had from those to whom we have confided the preparation of American youth for the use of the great heritage it possesses and should carry forward.—Chicago Tribune.

THE SITUATION CHANGETH

The second half of President Roosevelt's administration is now under way, and political commentators are beginning to draw a contrast between political conditions now and two years ago. Although the administration has enjoyed a public support rarely equaled in modern American politics, there are indications that more political troubles are just ahead than was deemed possible.

A comparison of the conditions now with those of two years ago is not without interest and significance. At the beginning of the administration the dramatic action in the bank crisis elicited full political and public approval. Congressional rulers vied with one another in doing the will of the administration, in turning over authority to the executive department without stopping to consider the constitutionality of the action. A statesman of either party who dared to question the action was regarded as a hopeless reactionary. The New Deal had brought us a new era in which rugged individualism had passed and the government was going to see to it that everyone who deserved was comfortable and comparatively as well off as his neighbor. The action and promises of the majority were greeted with unbounded enthusiasm by that considerable portion of our citizenry known as the "left."

Two short years have brought some interesting changes. There is no longer any unanimity of opinion regarding the adminsitration on the part of the so-called "left." The only symptoms are the rebellion of Senator Long and the bitter verbal warfare between General Johnson and Father Coughlin. Other liberal leaders have indicated that they are not exactly happy with the situation. The National Recovery Act, the enactment of which was hailed with such fervor that a failure to boost it was regarded almost as nefarious as failing to buy liberty bonds in the stirring days of the World War, is now under investigation by the Senate.

And most of the questions being asked of witnesses by examining senators are seemingly unfriendly to the NRA as now constituted. If the NRA is to continue after June, Congress must act to extend its life. The President has recommended that this life be prolonged for two years. And yet in spite of the personal popularity of the President among his followers, the temper of Congress is such that it is little more than an even bet whether the NRA will be re-enacted without having been so changed that its own political mother—whoever that may be—might not recognize it.

No matter what the action of Congress may be, the federal courts remain a "menace" to many of the provisions of the act which are regarded by many jurists as unconstitutional.

No matter what the final fate of this much advertised scheme of recovery may be, two short years have brought a great many changes both to political alignments and the official plans for economic recovery.

The House has decided not to tax patent medicines, and getting sick will be about the only thing left to do at the same old price.

By the time an unemployed man obtains work under the New Deal, he will not need it. Old age insurance will keep him.

25 YEARS AGO

News Items as Published in The Union and in The Banner, Issues of March 31, 1910

The town of Clanton has been petitioned to buy a sprinkler for the dusty streets.

An Easter egg hunt was held at the home of W. W. Klinner, near Sardis, last Sunday.

Rev. S. D. Robinson, of Coosa County, preached at Antioch Methodist church Tuesday night.

Mrs. M. A. Wooley was buried at Isabella cemetery on March 22.

Married this week,—R. B. Vardaman and Miss Sallie Armstrong, S. B. Smith and Miss Pearl Latham, Rudolph Moatts and Miss Annie Belle Teel, L. F. Littlefield and Miss Leona Robinson, H. M. Parker and Miss Lora Howard, Wm. R. Baker and Miss Etta Mims.

POOR O

Speeches of Jones, Hollis and Fant Made Over Radio Last Friday Night

SPEECH BY MAYOR C. FENN JONES

I did not come to Birmingham to try to entertain you with a pretty speech that has no meaning, but I came to tell you a few facts about Clanton. Clanton is in Chilton County, Alabama, 60 miles south of Birmingham, 45 miles north of Montgomery on the Louisville & Nashville Railroad, and the federal concrete highway No. 31. It is 12 miles from the Alabama Power Company, Lay Dam, 16 miles from Mitchell Dam, both of which are located on the Coosa River where electricity is generated and transmitted to many cities and industries through the country. These two large lakes afford splendid fishing opportunities to Clanton people and others who enjoy that sport. It is an ideal place for rest and recreation, being reasonably hidden from the law enforcement squad.

Clanton was incorporated in 1897, 38 years ago, embracing an area one mile square, with a population at that time of about 400. The present legislature will pass a bill extending the corporate limits to include the people and business now properly a part of Clanton, which will increase our population to near 4,000.

Good roads lead into Clanton from every direction, and Clanton attracts some trade from Autauga, Elmore, Coosa and Shelby Counties. Clanton streets are paved in the business section, and paving in the residential parts is being considered. Clanton is now erecting a city hall at a cost of $23,000, and extending the water mains at a cost of $13,000. Material is being placed on the ground for a new theater building. The Peoples Savings Bank will remodel and enlarge their building this summer at a cost of several thousand dollars. An apartment house is being built now. A large two story wood business building was recently removed and plans are being drawn for a brick building to take its place at a cost of $15,000. The contract has been let for a $50,000 postoffice building on which work will begin in the near future. The Selma Highway is being paved from Clanton. A vacant business lot on Second Avenue sold a few weeks ago for $500 a front foot. Clanton did not have a bank failure during the depression, and not a bank failure in the entire county. There is not a vacant business building in the city, neither a vacant residence, and there is a demand for more homes for rent. Clanton has not felt the depression as keenly as other business centers of the state as is evidenced by its continued growth.

Clanton is supported by agriculture almost entirely, but the farm lands are divided ino small tracts, and as a rule is owned by the men who cultivate the land. This makes good trade conditions for Clanton. Clanton has three drug stores, three hardware stores, eight grocery stores, ten drygoods stores, two wholesale grocery stores, three furniture stores, one ice plant, a foundry, three automobile dealers, a laundry which gives employment to fourteen people, three beauty parlors, two weekly newspapers, fourteen white barbers are required to serve the local and visiting trade, two banks with a combined deposit of one million and forty thousand dollars, four cotton ginning plants, three lumber planing mills, one theater with seating capacity of 300, and well attended.

The Standard Oil Company, Sinclair, Good Gulf, Woco Pep, Shell, Texaco and Pan Am, all distribute their product from Clanton. The Alabama Mills Company cotton factory gives employment to 300. The Central Alabama Hospital receives patients sufficient to support the institution. The Chilton County High School has an enrollment of 290 pupils, the grammar school, 450. Eight automobile servive stations, two hotels, several tourist homes and cafes, and many other business establishments. Clanton has an airport and some of our citizens own planes. There are ten lawyers, six doctors and five dentists, but I cannot say all of these gentlemen are kept busy. Clanton has two funeral homes and I am pleased to state they are not very prosperous on account of our pure water and healthful surroundings.

Clanton people are religious and law-abiding. Clanton has a $65,000 Baptist church, free of debt, with 800 members. The Methodist, a building that cost $75,000, fully paid and 400 members. The Presbyterians are proud of their $6,000 building and increasing membership. The Christian Church, the Adventist and Four Square Gospel, all have comfortable buildings and their influence for good in cooperation with the larger churches send forth a Christian spirit and good fellowship which accounts in part for Clanton's prosperity and advancement.

Clanton geographically is in the heart of Alabama. When you are touring the country we want you to stop at Clanton. Our hotels and cafes will serve you well prepared and wholesome food at reasonable prices. Our policemen will be liberal with you, and give you all the assistance and information possible in a courteous manner. You who may wish to change your present location, or invest some money in a growing city with a bright future, among people who have a heart, I earnestly and sincerely invite you to investigate Clanton, Alabama.

MR. HOLLIS OF MITCHELL DAM

Among the many other distinctions which gives Clanton the right to claim to be one of the best towns in Alabama, is the fact that almost at its doorway are situated two of the outstanding hydro electric developments within the state, or for that matter within the Southeastern states, built, owned and operated by the Alabama Power Company.

Lay Dam, the first dam built by the company is only 13 miles from Clanton and is connected with it by a good gravel road. This dam was completed in January, 1914; is 1,543 feet long, 104 feet high and has a present capacity of 110,000 horsepower. It creates a navigable slack water pool 24 miles in length. The dam was named for Captain W. P. Lay, of Gadsden, the first president of Alabama Power Company and a pioneer in hydro electric development.

Mitchell Dam also on the Coosa River, only 15 miles from Clanton and connected with it by a good road was completed in August, 1923. This dam is 1,264 feet long and 106 feet high. It has a present capacity of 72,000 horsepower with an ultimate capacity of 120,000 horsepower. It creates a navigable slack water pool extending up stream to Lay Dam, a distance of 14 miles. This dam was dedicated to the memory of James Mitchell, the executive head of the company from the beginning of its active work in 1912 until his death in 1920. Upon a large bronze tablet affixed to a boulder weighing over 100 tons which was cut from a hill near the dam is the dedicatory inscription to Mr. Mitchell and a beautiful expression from the gifted pen of the late Justice Oliver Wendell Holmes, which reads as follows:

"To gather the streams from waste and to draw from them energy, labor with brains, and so to save mankind from toil that it can be spared, is to supply what, next to intellect is the very foundation of all our achievements and all our welfares."

The scenery around both these dams is rugged, wild and beautiful. Every visitor to Clanton should take advantage of the opportunity to ride out and enjoy these veritable beauty spots of nature, inspect the dams themselves and see the generation of electricity by water power in its most advanced and technically perfect manner. Visitors will be cordially received by the operators at the dams and every opportunity given them for a thorough inspection. These dams represent an investment of many thousands of dollars and along with transmission lines and distribution systems create taxable values which pay annually large sums in taxes to the state, the county and towns therein.

These dams not only make available electric power for the homes and for industry in Clanton and other towns of Chilton County, but also through 70 miles of rural lines approximately 2,500 people on the farms of the county are served.

With the advantages of practically unlimited hydro power, delightful climate splendid schools and churches, stragetic location between Montgomery and Birmingham on a great trunk line railway, surely there is no reason why Clanton should not grow and expand. It is the purpose of its citizenship that it shall and every one who comes to cast his lot in Clanton shall receive a warm welcome and every assistance in the building a business or establishing a home within its confines. So I say to you Clanton is the best town in the state by two dam sites.

COUNTY AGENT J. W. FANT

Fellow Kiwanians and friends of the radio audience, I bring you greetings from Clanton, the heart of Alabama; a town surrounded by a farm-owning, home-loving, God-fearing, industrious farm people, who have the social urge to the extent that the population of the town is doubled every Saturday.

There are 4,197 farm families consisting of 1,550 farm owners, 1,636 share croppers and share tenants and 1,011 cash tenants, in the 16 beats composing the county. Clanton is located in the geographic center of Beat 4, which has an area of 54 square miles and a farm population of 987 families. Beat 4 is the geographic center of Chilton County. Chilton County is the geographic center of Alabama.

The development of agriculture in the county is very graphically given in the following quotation from John Temple Graves' "Book of Alabama and the South:"

"The survival and growth of products of the plow over products of the axe and the saw, which has featured so many of Alabama's Counties, is emphatic in Chilton. Before 1900, a timber and turpentine industry engaged the majority of the population, although agriculture was important. As the fine timber stands of hardwood and pine were cut off farming increased its relative importance and has been the principal source of revenue for more than 30 years."

Cotton was the sole cash crop for many years and is now the principal cash crop. Over 9,000 of the 12,500 bales produced in 1934 were placed in the hands of the Alabama Cotton Cooperative Association through its local office in Clanton.

The Alabama Extension Service had its birth in Alabama and Chilton County when Mr. W. H. Conway was appointed County Agricultural Agent in 1907. Through his leadership the farmers were persuaded to terrace farm land, to diversify their crops and produce a living at home. This program introduced other cash crops, such as grain, forage, poultry, dairying, livestock, truck crops, and fine fruits. Quoting again from John Temple Graves: "Fruit and berry culture is conspicuous in the vicinity of Clanton, Jemison and Thorsby. Strawberries are sold under cooperative auspices; watermelons are shipped in quantity; and the peaches of Chilton County are called unblushingly the largest in the South."

The following crops in addition to cotton were sold from the farms of Chilton County in 1934:

Strawberries, corn, truck crops, watermelons, fruit, poultry and dairy products, and beef cattle to the amount of approximately $175,000. A good portion of this produce was sold or loaded for shipment in Clanton. Much of this produce was sold at roadside markets along the highways.

In 1923, a department of vocational agriculture was established at Isabella, and one at Jemison in 1929, and one at the negro training school in 1926. This added three more trained farm leaders to the agricultural staff of the county. In 1933 Miss Ruth Pardue was employed as Home Demonstration Agent of the county. This gives the county a well rounded leadership service.

Under the leadership of the county and home agents and teachers of vocational agriculture, a live-at-home program has been emphasized. As a result of this program the farmers produced ample food and feed for home use and marketed $1,301,931.71 worth of cash crops in 1934.

Under the leadership of the Home Demonstration Agent, the farm women of the county made clothing, canned vegetables and meat, grew poultry products, made cheese, planted year-round gardens and saved the farmers approximately $17,500.00 in 1934.

I make the following comparison of farm income and bank deposits in Clanton to show the relation that agriculture has to the prosperity of Clanton:

In 1928, the year before prices of everything began to break, the farm income was $1,819,300.00. The bank deposits in Clanton were $927,503.72 March 27, 1929.

In 1932, when prices reached the lowest level during the depression, the farm income was $549,500.00. Bank deposits in Clanton were $635,760.23 December 31, 1932.

In 1934, we hope the last year of the depression, the farm income was $1,301,931.71. Bank deposits in Clanton were $1,039,583.80 December 31, 1934.

I think the industry and foresight of the farmers in establishing a live-at-home program is responsible for the fact that not a single bank closed its doors, very few bankrupts were declared, and very few farms were sold under mortgage in the county during the depression.

All this leads to believe that the progress and prosperity of Clanton is dependent upon the prosperity of the home-owning, home-loving, God-fearing, farm people engaged in scientific farming under intelligent leadership. Clanton prospers when the farmers prosper, and offers great possibilities for new industries, such as canneries, feed mills, creameries, textile mills, oil refineries, and other industries whose raw products are derived from the farm.

Clanton extends a cordial welcome to you. Come to Clanton any Saturday and watch the population double.

PATES CHAPEL

This community was saddened last Saturday when the death angel visited the home of Mr. Walter Maddox and took away the loving spirit of his wife, and also a kind mother and friend.

Mrs. Maddox was taken sick Friday evening while cooking supper. She only talked for about one-half hour afterwards. She had a stroke the Dr. said. All was done for her that loving hands could do, but God saw fit to call her home.

Mrs. Maddox was well known in this community and other communities around here. While living in this community for many years, she has proved a true Christian woman, and has made many friends.

She leaves to mourn her death, her husband; 3 girls and 2 boys; Mrs. Cleveland Channel, of Tuscaloosa; Mrs. Ralph Dinglestead, of Fostoria, Ohio; and Mrs. Grady Sewell, of Birmingham; Mr. Herchel Maddox, of Thorsby; and James, who was still at home. Her daughter, from Ohio did not get here, when they sent the word, she was in the hospital having her tonsils removed. Mrs. Maddox has been in bad health for about 3 years, but has held out faithfully, without grumbling. She will be missed by a host of relatives and friends.

She was laid to rest in the Pates Chapel cemetery, with Rev. Stanley, of Thorsby officiating, and with Martin and sons in charge.

Mrs. Grady Sewell, of Birmingham is spending a few days with her home folks, Mr. Walter Maddox, and son James.

Mr. and Mrs. Vastine Hayes, and son spent Saturday night with his father and mother and family, Mr. and Mrs. E. C. Hayes.

Mr. Y. Z. Dale of Sylacauga came to see his wife during the week end, who before her marriage was Miss Lorene Cleckler. Y. Z. is hunting a job. We all hope him success.

Pates Chapel Baptist Church B. T. U. and B. A. U. will render a program for Highland next Sunday night at 7:00 sharp, if the weather permits.

Everybody remember every second Sunday is our regular preaching day.

Mrs. Tommie Maddox of Thorsby visited her sister, Mrs. Lee Hayes, of this community Sunday.

Next Friday night Rev. Paul Oden will be at Pates Chapel Baptist Church with his little show. Those who are interested come.

L. G. Posey, prominent farmer and citizen of Beat 14, was among the visitors in Clanton Tuesday.

STOPS YOU QUICKER
8400 skid tests prove other new tires slide 14% to 19% farther than new "G-3's"

Also You Get—
NO Extra Cost
1. 43% More Non-Skid Mileage
2. Blowout Protection in EVERY ply
3. Guarantee against road hazards

GOODYEAR
DIEF'S SERVICE STATION
Clanton, Alabama

Mules And Horses

We have a Nice Assortment of Work Mules, Good Young Mares. All are Well Broke. For Sale or Trade.

—X—

R. W. LOWE
South Clanton

L. E. FOSHEE

Now Showing and Demonstrating the New 1935 Master Deluxe CHEVROLET I want to see you before you buy an Automobile of Truck.

- - DO YOUR EASTER SHOPPING NOW - -

Easter Fashions

DRESSES . .

— Such EXQUISITE patterns you have never seen before. And of course the very thing to make up that Easter outfit.

$1.98 to $8.95

Shoes

— The new Spring Shoes are beautiful in their patterns. By all means see these shoes we have just received and at such low prices as

From $1.95 to $3.95

HATS for EASTER

— Your Easter Dress must have a New Hat, and we have the very thing to fit your particular style in the newest straws.

98c to $1.95

Men! Be Well Groomed!

Treat Yourself To A NEW

SPRING SUIT

— The time to buy that new Spring Suit is right now. Have it ready for Easter and save yourself some money by shopping our Men's Apparel Department and taking advantage of these low prices.

$10.95 to $14.95

See our display of Cool, Summer Wash Trousers
PRETTY SHEER FABRICS for SUMMER DRESSES

THE LEADER
MANAGER, M. LANDE
Style and Quality Headquarters
Clanton - - - - - - - - - Alabama

- - DO YOUR EASTER SHOPPING NOW - -

RIGINAL

To Our Doctor & Nurse Friends Throughout This Section:

We have recently installed an approved electric refrigerator container for all our biologicals, which is approved by the State Departments of Health. We invite you to come in and inspect this equipment that you may be assured of the very best and absolute purity at all times.

It is exceedingly important that these serums, not only be kept at a cooler temperature than is usual in this climate, but that they be especially protected from any variations in temperature. This electric refrigeration, automatically controlled, is the only way we know to positively assure this result --- regardless of what the weather may be doing outside.

This is just one more move toward the goal of always making our store "The Home of Quality" and to which we cordially invite your attention and inspection

"The Home of Quality" **Alred Drug Company** Clanton, Alabama

Baptist W. M. U. Meets

Members of the Baptist W. M. U. met last Monday afternoon for the regular business meeting. Mrs. J. E. Gowan, president, gave the devotional.

Interesting talks were given by Miss Alice Powell on the W. M. U Convention at Judson College last week and by Mrs. S. J. Ezell on her report of the Eastern District of which she is vice president. This report was given in a unique and interesting manner and received much praise at the convention.

Mrs. C. Fenn Jones, chairman of Circle No. 1, received the attendance pin.

Camp on Coosa River

A group of boys of the lower department of the Baptist Sunday school enjoyed a two days outing at Calloway's Camp on the Coosa River last Wednesday and Thursday. Dr. Sam Gowan, teacher of the class had charge of the camp activities.

The following boys attended: Ed Goodgame, James Jones, Morris Wyatt, Henry Esco, Burnice Powell, Paul Gowan, Som Johnson, Kermit Jones and Luther Cooper.

Mr. W. A. Willis, Jr., spent several days in Birmingham last week.

Mrs. A. S. Prince and son, Wilbur, spent Friday in Montgomery.

Little Martha Higgins of Jackson, Miss., is visiting her grandmother, Mrs. C. Fenn Jones.

Mrs. L. E. Diefenderfer, Mrs. M. A. Gore and Miss Helen Diefenderfer spent Monday in Birmingham. Helen returned to Piedmont College in Demorest, Ga.

Mr. and Mrs. Sam Cope had as their guests Sunday his mother and father of Inverness.

NOTICE OF APPOINTMENT

The State of Alabama, Chilton County, Probate Court. Estate of A. A. Ayers, deceased.

Letters of administration of said deceased having been granted to the undersigned on the 2nd day of February, 1935, by the Hon. J. Lee Smith, Judge of the Probate Court of Chilton County, notice is hereby given that all persons having claims against said estate are hereby required to present the same within time allowed by law or the same will be barred.

A. H. COLLINS,
3-21-3tch Administrator A. A. Ayers, Est.

Mrs. Grady Reynolds Entertains

Mrs. Grady Reynolds was hostess to members of the Wednesday card club on last Wednesday at 2:30. The house was decorated in a profusion of iris and lilac.

After a series of games high score prize was awarded Mrs. J. Hance Alred.

At a late hour Mrs. Reynolds served a tempting salad plate to the following: Mrs. Omar Reynolds, Mrs. J. Hance Alred, Mrs. Julius Burnett, Mrs. N. S. Johnson, Mrs. John Armstrong, Mrs. Dick Hayes, Mrs. Frank Callen, Mrs. H. M. Simpson.

Mrs. J. P. Hayes Hostess

Mrs. J. P. Hayes entertained members of the Thursday Contract club and guests at her lovely home last Thursday afternoon. For the occasion two tables were arranged for bridge in the living room, which was effectively decorated in bowls of iris and lilac.

After a series of games Mrs. James Wade was awarded a lovely potted plant for club high score prize. The guest prize fell to Mrs. Doub Huddleston.

At a late hour delicious refreshments were served the following members and guests: Mrs. Hance Alred, Mrs. Grady Reynolds, Mrs. Omar Reynolds, Mrs. James Wade, Mrs. C. Fenn Jones, Mrs. Jno. Armstrong, Mrs. Dick Hayes and Mrs. Doub Huddleston.

Mr. Clarence Evans of Corinth, Miss spent last week end here with his mother, Mrs. Glennie Evans.

Mrs. Arthur Johnson and her sister, Mrs. Blanche Stewart, were visitors in Montgomery Tuesday.

Mrs. Barney Roberts, Mrs. P. M. Pitts and Mrs. W. A. Willis are attending the state convention of music clubs in Selma Wednesday, Thursday and Friday of this week.

Mr. and Mrs. J. Watts Moore spent Friday in Montgomery.

Mrs. Grady Heflin and son, Grady' Jr., and her niece, Miss Mary Francis Duke, were week end guests of Mrs. Heflin's sister, Mrs. McMillan in Birmingham.

Miss Sara Lawrence and Mrs. P. C. Smith visited in Auburn last week end.

Mrs. Otto Jones and Mrs. B. L. Jones visited in Montgomery Monday.

The friends of Miss Bettie Mullins are glad that she has returned from Montgomery, where she has been confined in the hospital for a week or so.

Mrs. Willie P. Jones is spending several days in Montgomery.

Mr. Joe Earl Gowan of Atlanta returned last week to dental college after having spent several days here on account of the death of his uncle, Dr. Arthur Johnson.

Mr. and Mrs. J. Watts Moore spent Sunday in Tuscaloosa with their son, Joe.

Miss Celia Gerald was a visitor in Tuscaloosa last week end.

Mr. and Mrs. H. M. Simpson visited in Selma one day last week.

Mrs. Jno. Deramus, Mr. Frank Mullins and Mr. Bill Mullins motored to Montgomery Wednesday.

The many friends of Misss Margaret Mavis regret to know that she is ill with scarlet fever at her home.

Mrs. Ruth Kate Shepard and Miss Nell Ross Mullins visited in Tuscaloosa last week end.

Mr. and Mrs. Louie Smith and Mr. and Mrs. C. E. Stapp of Selma made a trip to Mobile last week end.

Mr. and Mrs. L. C. Warr had as their guests Miss Annie Laura Clay and Mr. and Mrs. T. H. Walker of Munford.

Our ladies guild will meet Thursday at the home of Mrs. C. F. Hofer in Marbury.

Dewey Williams, a student at Auburn, spent the week end here with his parents.

Miss Frances Strock of Verbena, Miss Helen Moore of Clanton and Miss Sara Johnson of Marbury, all students at Judson College, spent the week end with their families.

Miss Eloise Jones, who attends school at Montevallo College, spent the week end at home with her parents.

Mrs. J. E. Gowan, Miss Ruth Gowan and Paul and Sally were visitors in Montgomery Friday.

Dr. and Mrs. J. E. Edgar, Mr. Reese Mullins, Mr. Ed Mullins motored to Montgomery Sunday afternoon.

Mr. Cecil Todd of Atlanta spent the week end here as the guest of Mrs. Bowen Jones. Mrs. Todd and little daughter, Cecile, who have been visiting Mrs. Jones returned to Atlanta with Mr. Todd.

Mrs. Harold McDermont and little daughter, Bettye, of Birmingham, were the guests of Mrs. John Newell and daughters Sunday.

Rev. and Mrs. Middlebrooks and children spent several days last week in south Alabama and Florida.

Mrs. Frank Scott and little son, John Ed, of Huntsville are the guests of Mr. and Mrs. J. R. Mullins.

Miss Margaret Floyd and Mr. Henry Floyd of Clayton were the guests of their sister, Mrs. Dick Hayes, enroute from the A. E. A. in Birmingham last week end.

Mr. and Mrs. Pat Harten of Montgomery spent the week end as the guests of Mr. and Mrs. Mack Wyatt.

Miss Ida B. Prater of Rockford is the attractive guest of her sister, Mrs. George McCain.

Mr. and Mrs. Joe Ware and daughters, Eileen and Evelyn, were the week end guests of Mr. and Mrs. Bill Murphy at Lay Dam.

Mr. R. D. Woodson of Lay Dam, who has been in the government hospital at Tuscaloosa for several weeks, returned to his home Saturday. Mrs. Woodson and son, Billy, motored to Tuscaloosa for him.

Charter No. 11515 Reserve District No. 6

REPORT OF CONDITION OF

THE FIRST NATIONAL BANK

OF CLANTON IN THE STATE OF ALABAMA

AT THE CLOSE OF BUSINESS ON MARCH 4, 1935

ASSETS

1. Loans and discounts		$343,680.60
2. Overdrafts		113.70
3. United States Government obligations, direct and/or fully guaranteed		30,000.00
4. Other bonds, stocks, and securities		49,181.58
6. Banking house, $10,000.00; Furniture and fixtures, $2,500.00		12,500.00
7. Real estate owned other than banking house		3,996.53
8. Reserve with Federal Reserve bank		26,783.00
9. Cash in vault and balances with other banks		137,311.51
11. Redemption fund with United States Treasurer and due from United States Treasurer		1,500.00
14. Other assets		682.07
TOTAL ASSETS		$605,748.99

LIABILITIES

15. Demand deposits, except United States Government deposits, public funds, and deposits of other banks		$165,828.88
16. Time deposits, except postal savings, public funds, and deposits of other banks		145,528.60
17. Public funds of States, counties, school districts, or other subdivisions or municipalities		138,091.06
19. Deposits of other banks, including certified and cashiers' checks outstanding		36,825.98
Total of items 15 to 19:		
(a) Secured by pledge of loans and/or investments	$ 59,096.98	
(b) Not secured by pledge of loans and/or investments	427,177.54	
(c) TOTAL DEPOSITS	486,274.52	
20. Circulating notes outstanding		30,000.00
32. Capital account:		
Common stock, 500 shares, par $100.00 per share	$50,000.00	
Surplus	40,000.00	
Undivided profits—net	525.53	
TOTAL CAPITAL ACCOUNT		$ 89,474.47
TOTAL LIABILITIES		$605,748.99
MEMORANDUM: Loans and Investments Pledged to Secure Liabilities		
33. United States Government obligations, direct and/or fully guaranteed		$ 30,000.00
34. Other bonds, stocks, and securities		69,435.37
36. TOTAL PLEDGED (excluding rediscounts)		$ 99,435.37
37. Pledged:		
(a) Against circulating notes outstanding		$ 30,000.00
(c) Against public funds of States, counties, school districts, or other subdivisions or municipalities		69,435.37
(i) TOTAL PLEDGED		$ 99,435.37

State of Alabama, County of Chilton, ss:

I, J. C. Page, Cashier of the above-named bank, do solemly swear that the above statement is true to the best of my knowledge and belief.

J. C. PAGE, Cashier.

Sworn to and subscribed before me this 2nd day of April, 1935.

E. C. PARRISH, Notary Public.

Correct—Attest: C. O. Jones, G. C. Walker, E. E. Upchurch, Directors.

SALE FOR PARTITION

The State of Alabama, Chilton County:

By virtue of an order of Hon. J. Lee Smith, Judge of Probate of Chilton County, Ala., made on the 11 day of March, 1935, I, Omar L. Reynolds, the commissioner named in said order, will sell to the highest bidder for cash, at public sale, at front door of courthouse, Chilton County, Alabama, between the hours of 11 o'clock a.m. and 4 o'clock p.m., on the 8th day of April, 1935, for the purpose of distribution among Viola Jones, J. Walter Smith, Robert Smith, V. G. Smith, Mrs. Mattie Lou Patrick, Mrs. Leila Belle Moore, Annie Mae Black, and Ruth Kate Smith, and Mary Will Smith, Charles Smith, and Paul Smith, minors, subject to dower or homestead right of Mary Smith, being the children and widow respectively, of Will Smith, a deceased joint tenant, joint owners, on the following terms: said property will be sold for cash; the following described property, viz: will be sold first in parcels and next en masse.

The first parcel to be sold being the south half (S½) of the northeast quarter (NE¼) of the southwest quarter (SW¼) less one acre in the southeast corner, of section 23, township 22, range 14. The second parcel to be sold being the north half (N½) of the northeast quarter (NE¼) of the southwest quarter (SW¼) and a strip one acre wide along and across the entire south side of the southeast quarter (SE¼) of the northwest quarter (NW¼) of section 23, township 22, range 14, and containing 26¼ acres, more or less, and situated in section 23, township 22, range 14. The third parcel to be sold being the northwest quarter (NW¼) of the southwest quarter (SW¼) of section 23, township 22, range 14. Said lands containing in all 85¼ acres, more or less, and being situated in Chilton County, Alabama, said lands after first being sold in parcels, shall then be sold en masse and the highest bid for the property en masse or the sum total of the sale in parcels shall be accepted as the legal bid.

This 14th March, 1935.

OMAR L. REYNOLDS,
3-14-4tsh Commissioner.

CARD OF THANKS

May we take this method of thanking our many friends for their thoughtful acts of kindness and their manifestations of sympathy in the tragic death of our sister, Mrs. Kate Ashworth. Especially do we thank Mr. W. A. Gulledge and Rev. Cecil Ellisor for their untiring efforts to render all the assistance in their power.

We pray that heaven's richest blessings may rest upon you every one.—Mr. and Mrs. J. R. Scott and W. A. Pattillo.

OTHERS ON THANK LIST

Editor Union-Banner:

Please publish this additional list of those who contributed to our need in the recent loss of our home. These names were inadvertently omitted from the list published last week.

Mrs. Mollie Barrett, Mrs. Elsie Barrett, Mrs. Lois Cleckler, Mrs. Floyd Little, Miss Lillie Mae Weldon, Mrs. Zula Jones (instead of Lula Jones), and Mr. Sam Thompson.

We appreciate the help from all, whether it was great or small.——Mr. and Mrs. M. C. Wyatt.

CENTER HILL SINGING

The morning session was opened by Mr. J. E. Cobb, followed by a prayer from Mr. J. N. Scot. Mr. W. L. Sanders was elected chairman for the day.

The following directors were given fifteen minutes each: Mr. J. N. Scott, Mr. W. L. Sanders, C. F. Ratliff, Mrs. Stewart, Segal Crockett. The dismissal prayer for the noon hour was by Mr. John Haye.

After an hour of dinner recess, the house was called to order by the chairman. These directors carried out the program for the afternoon: Mr. J. E. Cobb, John Hays, M. C. Jackson, Marlow Williams, Mrs. Ruth Henley and all directors were called on to direct from one to two songs each again. There was a special song, No. 117 in Sacred Harp, for Mr. T. M. Miller, who was not able to be there. After announcements the session was dismissed by Bro. Elder Warren.

Little Bryant Gore has returned from Montgomery, where he had a most serious operation on his eye.

Dr. J. P. Hayes, who has been in Miami for the last two weeks, recuperating from a severe case of flu, returned to his home Sunday morning.

Mr. Floyd Smith, works director, of the relief office, spent the week end in Prattville with his homefolks.

Mrs. J. Q. Wade spent Monday in Montgomery.

WHAT NEGROES ARE DOING

N. F. A. Sponsors Ham Show

A big ham and middling show is being planned for Friday, April 19, at the County Training School. Prizes will be offered for the best ham exhibits.

Last winter the N. F. A. boys sponsored a drive for better methods of killing and curing pork. The club boys assisted many different individuals in using the new method recommended by the experiment station at Auburn.

Any person interested in the show is welcome to bring his hams or middlings and take an active part in the show by arranging his own exhibit.

National Negro Health Week

Along with the rehabilitation program, the teachers of agriculture and home economics are sponsoring a better health and clean-up campaign in observance of National Negro Health Week. Their slogan this week is "Burn, bury and beautify."

Over forty years ago this movement was started at Tuskegee Institute by our great educator and leader, Booker T. Washington. Since that time it has become nation wide and is now being carried on under the auspices of the annual Tuskegee Conference, National Negro Business League, National Medical Association and in cooperation with the Negro U. S. Public Health Service, state, county and city health departments and other civic agencies.

It is eagerly hoped that each home in every community will be affected by this program. It is a good practice to generally clean at least twice a year, but many of us fail to generally clean at all.

Let us all clean up. Keep in mind the slogan, "Burn, bury and beautify."—Benj. Anderson.

FOREST FIRE DAMAGES IN ALABAMA ARE HEAVY

$3,000,000 Wasted Yearly, Says Report From Extension Chief; March and April Called Worst Fire Months

Forest fires destroy more than 3 million dollars worth of property in Alabama each year and prevent reforestation of countless acres fitted only for growing trees, declares Lyle Brown, extension forester, who warns farmers that "March and April usually bring to their height the wood fires which spread over Alabama."

The most conservative estimate now places the actual value of this damage at $3,000,000, but effects from these fires, not so easily evaluated, may run this figure much higher, he reports.

Light fires seen creeping over hill and vale with the sanction of the land owners or tenants are destroying the tiny seedlings from the previous year's seed crop and preventing the covering of the soil with trees for another timber crop and to prevent the loss of soil by erosion. Thinking landowners are planting trees on many such acres at costs possibly averaging $5 per acre, while thoughtless ones permit the destruction of such crops planted by nature at no cost.

"Astounding is the fact that the Southeast burns 15 acres of woodland for every one burned in the remainder of the United States. Pathetic is the fact that 98 per cent of these fires are man-made and preventable. It's a human problem. They can and will be stopped when the people in the communities decide and agree that the practice is folly. Leaders who shape the destinies of our communities, counties, and country will find it their problem and respnsibility to lead the fight. When they take up the fight this deplorable situation will be remedied. It can and will be solved by communities through their thinking citizens. We are paying an awful price for carelessness and neglect."

THE CHILTON COUNTY ABSTRACT CO.
Office Over
MAZAR'S STORE
Clanton, Ala.

ADVICE TO WOMEN

Mrs. Annie M. Cape of 922 B. St., Meridian, Miss., said: "My health failed and I was just about ready to give up. I was too weak to do my housework, suffered with pains in my back and sides and headaches were frequent. I could neither eat nor sleep and my weight went down to 120 pounds. I took Dr. Pierce's Favorite Prescription as a tonic and was soon in the best of health." All druggists.

Write Dr. Pierce's Clinic, Buffalo, N. Y., for free medical advice.

J. MELL MARTIN & SONS
FUNERAL DIRECTORS
CLANTON Both Phones ALABAMA
Funeral Supplies --- Ambulance Service
Flowers for all Occasions

See Us Before You Buy Your
FERTILIZER

Royster Boll Filler — By F. S. Royster
Sco-Co — By So. Cotton Oil Co.
Red Cross Brands — By Ala. Chemical Co.
Reed's Truck Grower — BY REED PHOSPHATE CO., NASHVILLE, TENN.
Day Break — BY FEDERAL CHEMICAL CO., NASHVILLE, TENN.

Nitrate of Soda

All Kinds: Chilean, Old Fashioned, Bull Dog. Also Arcadian Nitrate Soda

If you live in Chilton County we will deliver your Fertilizer to your farm without extra charge. Our prices are as low as will be found anywhere in this section of the state.

R. W. LOWE
South Clanton, Ala.

POOR O

STATE CAPITOL NEWS

Alabama's income tax will bring in over $800,000 this year, an increase of more than $300,000 over the amount collected during 1934, according to a conservative estimate by the state tax commission. Although the tax on 1934 income was delinquent after March 15, complete returns have not yet been made, some taxpayers having availed themselves of the privilege of making quarterly payments. Also, the drive to round up delinquents is still actively under way, and complete figures will not be available until this is done. Already, however, the cash collections are running in excess of those for the same period last year by 34.71 per cent. In addition to the collection of the tax on 1934 income, agents of the state tax commission are actively at work on the many delinquents from 1933.

Figures compiled by Gunter O'Rear, chief of the Income Tax Division, show an estimated total of $823,300 revenue from the income tax during 1935. Of this amount, $683,300 represents tax 1934 income, and $140,000 escaped taxes from 1933. Field agents of the tax department have already made assessments approximating $70,000 against 1933 delinquents.

The total of $823,300 for the year is a conservative estimate, more likely to be exceeded than to fall short. This compares with total collections in 1934 of $506,904.34, or an increase of approximately $316,000.

Income tax revenue goes to pay interest on the $17,000,000 of state refunding bonds. At 5 per cent, the interest on these bonds is $850,000, so that this year, for the first time, the income tax will be approximately sufficient to meet this obligation.

In the the income tax division, as in other branches of the state tax commission, the field force has been increased since the present administration took office, in order to collect the huge sums which the state has been losing owing to inadequate machinery for collection. In the income tax, as in other divisions of the tax commission, this policy is showing results in a heavy increase in revenue brought in, as compared with a year ago.

— CAMEO —

OLEO 2 One Pound Cartons 25c

HILL GROCERY CO

PEACHES Mission No. 2 can
TUNA FISH Moro No. ½ can
PINK SALMON No. 1 can
Straight or Assorted 2 Cans For 25c

CHEESE Full Cream lb 20c

Dry Salt — Plate
White Meat lb 16c

RICE Choice Blue Rose 3 lbs 13c

Grandma's — Salad
DRESSING Quart Jar 28c

SUGAR 10-lb Paper Bag 48c Cloth Bag 50c

Red Bird MATCHES 7 boxes 25c

OCTAGON SOAP 6 Giant Bars 25c

STRING BEANS Stokely's No. 2 can
TOMATOES Hand Packed No. 2 can
PEAS Mayfield No. 2 can
MACKEREL Sunset No. 1 can
KRAUT Stokely's No. 2 can
PEAS Housewife Pride No. 1 can
LYE HOMINY Stokely's No. 2½ can
PIE PEACHES Blue Jay No. 2 can
Straight or Assorted 3 Cans For 25c

Royal Blend
COFFEE lb Bag 19c 3-lb Bag 55c

FIT-FOR-A-KING Pound Bag 25c

SERVICES AT CHURCH OF CHRIST

Lord's day 10 p.m. Bible study classes for all. 11 a.m. preaching and worship, subject: Judgment. (1) Begins at house of God (1 Peter 4:17) (2) We are given judgement in the scriptures, (John 16:7-14). (3) The final judgement of God, (2 Cor. 5:10).

Come.

At 3 p.m. at the church, on April 7, there is o be a special meeting. The church requests all members especially to be present. Come and lend us any good thought for greater work for the Lord. Come. Preaching for Sunday p.m. at Mt. Pleasant school is postponed. Other announcements later.—R. L. Huffman.

OAK GROVE NEWS

We are enjoying the nice spring weather here.

Mrs. Henry Cofer has been confined to her bed two weeks. We hope for her a speedy recovery.

Miss Virginia Perry is visiting her sister, Mrs. Ned Northcutt.

Mr. Garner and family from Dothan spent the week end visiting relatives here.

Several attended the old book singing at Center Hill Sunday.

Mr. Sam Collins attended the singing at Siluria Sunday and reported a fine time.

Mr. and Mrs. W. J. Northcutt and family enjoyed a fish supper at the home of Mr. Lester Northcutt Saturday night.

We enjoyed a joint program at Jemison Sunday night; also a fine talk on China by Bro. Napier.

Everyone is invited to prayer meeting every Wednesday night. We need your help to carry on this great work. Especially do we urge the old folks to come and help us pray for the young converts.

Next Saturday night and Sunday are our regular preaching days. Come and bring someone with you.

We elected officers and teachers for the next quarter, as follows: Mr. Henry Cobb, superintendent; Miss Hazel Espem, secretary.

Sunday is our regular singing day. Let's make it the best we have ever had.

Mrs. L. H. Reynolds, Mrs. John A. Newell and daughters, Helen, Mary, Elizabeth and Catherine, were visitors in Birmingham last Friday.

LEGAL NOTICE

In the Matter of the Estate of J. M. Mims, deceased; in the Probate Court of Chilton County, Alabama; To Martha Mims, Nora Robinson, J. E. Mims and Mattie Calloway:

You will take notice that on the 26th day of March, 1935, came Martha Mims, as administratrix of the estate of J. M. Mims, deceased, and filed her accounts and vouchers for final settlement of the estate.

You are further notified that by an order of this court dated March 26th, 1935, Monday the 29th day of April, 1935, was set and appointed as the date for the auditing of said accounts and the settlement of the estate, at which time and place you may be present and contest the same if you think proper.

Dated this the 26th day of March, 1935.

J. LEE SMITH, Judge of Probate.

4-4-3tch

PLEASANT GROVE

JEMISON

Rev. Paul Oden will put on the Bible picture show here next Saturday night, April 6th.

Mrs. Carroll's sister is still in a very serious condition at the home of the Carrolls.

Mrs. J. A. Wright is ill with neuritis.

Mr. J. Z. Woodley is very feeble.

Mrs. Clyde Champion and Mrs. Bud Robinson were guests of the Misses Champion Monday p.m.

Mrs. Roxie Price visited the Champions Tuesday p.m.

Miss Mary Lee Compton and little brother, Ralph, visited their brother and family, Mr. and Mrs. Algie Compton, of Dry Valley, last week.

Miss Velma Price visited Mrs. Carroll Tuesday p.m.

Mrs. Carl Dawson and little son, Jimmy spent a few days here last week visiting relatives.

Mrs. Monroe Franklin and little son, Cecil, visited her aunt and family Mr. and Mrs. Frank Davenport Friday.

Mr. and Mrs. Phillip Franklin were the guests of Mr. and Mrs. Frank Davenport Sunday p.m.

Mrs. Jimmy Franklin visited her sister-in-law, Mrs. George Spivey, on Thursday.

Mrs. George Spivey visited Mrs. Carroll Wednesday.

Mrs. J. A. Wright had as her guest Thursday her sister, Mrs. George Spivey.

Mr. and Mrs. W. E. Miskelley and Miss Velma Price went to Birmingham Saturday p.m. and returned home Sunday p.m.

Mrs. Roxie Price and daughter, Myrtle, were guests of Mrs. Jim Woodley Saturday p.m.

Mr. and Mrs. Johnny Trott had as their guests Sunday his mother, Mrs. Ben Trott and brother, Kize Trott, Mrs. George House and baby, Miller and Auburn Smith and the Misses Geraldine Davenport and sister.

Mr. Frank Davenport spent Sunday with his parents, Mr. and Mrs. E. C. Davenport.

Mrs. Erskine Martin is spending a few days with her home folks, Mr. and Mrs. J. A. Wright and sons, James and Maurice.

Mr. and Mrs. George Spivey and son and daughter, Erschel and Lourene, Mr. Albert Jones and Mr. Bascom Morgan were guests of Mr. and Mrs. J. A. Wright Sunday p.m.

IN REMEMBRANCE

Mr. Ross Friday, the son of Mr. and Mrs. Wade Friday, took his life last Sunday night at the home of his brother, Mr. Earl Friday, when he got his brother's shot gun and put it in his mouth and shot.

He was 18 years old and was a kind and useful young man. He was always kind to his mother and father, and never gave any trouble. He leaves to mourn his death his father and mother; five brothers, Earl, John, Glover, Barney and Charlie; three sisters, Myrtis, Irene and Fannie Mae.

At 12:00 o'clock Sunday night before he shot himself he wrote his father and mother a note leaving it here telling them he was gone to a better world and not to worry about him. —A friend of his, Aultman Gray.

UNIVERSITY NEWS

University, Ala.—Tom Garner, general alumni secretary at the University of Alabama, will represent the University at the meeting of the American Alumni Council which convenes at Washington, D. C., April 3 to 6.

A feature of the Council's session will be the series of dinners to be given by Washington alumni of 50 or 60 colleges and universities of the nation. These functions are being given through the suggestion of C. E. Lovejoy of Columbia University, president of the American Alumni Council.

The University of Alabama's Washington delegation will have its affair on Wednesday, April 3, at Hotel Hamilton and will be attended by secretary Garner. General Frank McIntyre will preside at this dinner, and Senator Kenneth McKellar of Tennessee, an alumnus of the University of Alabama, will be the principal speaker. All University of Alabama men in the United States Senate and House of Representatives are expected to be present.

Members of the committee in charge of the Alabama dinner are Virgil O. Barnard, Hugh Dowling, Charles Sykes and John A. Elmore.

Dr. John C. Dawson, professor and head of the department of Romance Languages, University of Alabama, has been delegated to represent the University of Alabama and the department of Romance Languages at the diamond jubilee of Louisiana State University at Baton Rouge on April 5.

Dr. Dawson will also be present for French Day exercises when the cornerstone for La Maison Francaise (French House) will be laid. The French Ambassador to the United States, His Excellency, Monsieur Laboulaye, will attend these exercises.

Want to be healthy? Then eat four times the amount of Vitamin A your body actually consumes in order to function properly. This is the advice given by Dr. H. C. Sherman, famed Columbia University nutritionist, who lectured at the University of Alabama last Thursday, March 28. The foods containing Vitamin A are butter, egg yolk, cream, spinach, carrots, tomatoes, pineapple and prunes.

Dr. Sherman deplores deficiency of calcium in many people. The lack of sufficient amounts of this mineral is responsible for so many people having poorly developed teeth although normally developed otherwise. The Columbia professor said that skim milk contains great supplies of calcium, but it is difficult to get from the retail grocer because it costs more to put it in packages than it does to buy the skim milk itself.

Among those tapped for Omricon Delta Kappa, national honorary service fraternity at the University, on the night of March 28, were Carl Elliot of Vina, Joe Weaver of Cochrane, William Wade of Mintor, and Virgil Hampton of Fairfax. Robert Bell of the University faculty has just been elected province deputy of O. D. K.

Dr. John Hanby of Attalla, who finished his first two years of medicine, has been appointed to a two-year post graduate interneship in orthopaedic surgery at the hospital for the ruptured and crippled in New York City. Dr. Hanby is the son of Dr. E. K. Hanby and was graduated from the University of Pennsylvania Medical School in 1934.

Joe Weaver of Cochrane, Ala., has been named outstanding senior in the University of Alabama College of Engineering and is to receive the Theta Tau loving cup.

The seventh annual finals of the Alabama high school debating league will be held at the University of Alabama April 3 to 6. There will be four debaters each from 30 Alabama counties. Team members of the winning team from small towns will receive year scholarships to the University of Alabama.

Eighty-five professors and instructors, together with 19 administrative officials and other officers, will compose the faculty of the 1935 summer school of the University of Alabama, according to the new summer school catalogue which has just come from the press.

Included in the summer school faculty are 36 who have the doctor's degree; 32 with the mater's degree; and 17 with the bachelor's degree. Most of the faculty is composed of regular members of the University's teaching staff.

The new catalogue which is being placed in the mail describes a total of 348 courses. Of that number 210 are for undergraduate students only, while 138 are open to advanced and graduate students. The arrangements of courses provides 138 undergraduate and 90 advanced and graduate courses for the first term (June 10, to July 19), and 113 undergraduate and 67 advanced and graduate courses for the second term (July 19 to August 23.) This represents an increase of nearly 14 per cent over the offerings for last summer. Anyone interested may secure a copy of the bulletin by addressing Dr. John R. McLure, Summer School, University, Ala.

SUNDAY SCHOOL CONVENTION TO MEET AT CHESTNUT CREEK

The following is the program of the Chilton County Sunday School Convention to meet at Chestnut Creek Baptist church Sunday afternoon, April 7, 1935:

2:00—Devotional, Rev. G. G. Williams. Roll call of churches. Report.

2:15—Why and how of daily vacation Bible school, Rev. W. E. Robinson.

2:45—Training to teach God's Book, Rev. J. W. Jones.

3:15—How to make the Sunday school grow, Rev. M. Lockhart.

All Sunday schools in the Chilton County Association are requested to send delegates.—H. D. Durbin, president, Mrs. Sarah Collins, secretary.

"Just Like THIS!"

—says Reddy Kilowatt, as he turns drops of water into cubes of ice in your Electric Refrigerator. "Of all the jobs I do, there's none more enjoyable than keeping foods pure and fresh for all the little children (and grownups, too!) throughout the land.

"When you buy an Electric Refrigerator, I work for you day and night, safeguarding the health of your family. I don't cost much either — electric rates are so low in Alabama.

"Go to an Electric Refrigerator Dealer, or my Company—and select an electric refrigerator NOW . . . before *hot weather* comes! Moderate prices and easy terms."

ALABAMA POWER COMPANY

Electricity is CHEAP in Alabama!

LETTERS! LETTERS! LETTERS!

"My, oh my!" says Reddy Kilowatt, "what a pleasure to get all these nice letters. Here's one from Mr. Cecil Allen, of Pell City, and another from Dr. E. G. Givhan, of Montevallo. Read them!"

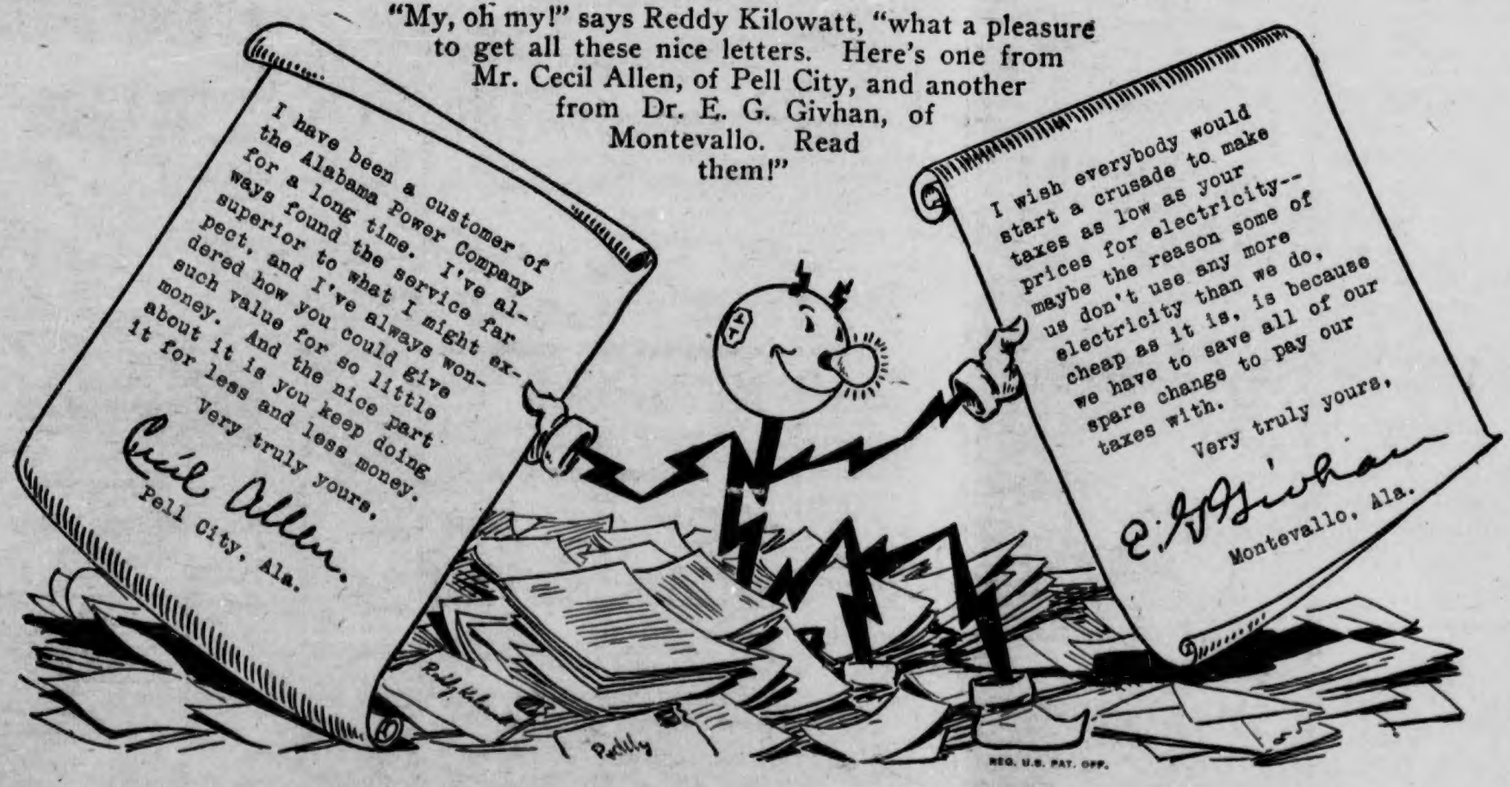

ALABAMA POWER COMPANY

ELECTRICITY IS CHEAP IN ALABAMA

ORIGINAL

MANY RESPONSES TO RADIO PROGRAM OF LAST WEEK

Among the many favorable comments received by Mayor Jones upon the Clanton radio program broadcast from Birmingham last Friday night, was a letter from a lady in Little Rock, Arkansas, who stated that she and her family happened to tune in just in time to hear the announcement from WAPI that a speech was to be delivered by Mayor C. Fenn Jones, of Clanton.

Two things attracted the listeners. First the name of the place, Clanton, the former home of the lady; second the name of the Mayor, Mr. Jones; the name of the lady was Jones before her marriage. She was a member of the Jones family of Mulberry, a relative of Hugh Jones and Mrs. J. P. Hayes.

The letter assured Mayor Jones that she and her family were delightfully entertained by the nice things they heard about Clanton and Chilton County.

Rev. M. Lockhart reports that he was visiting in Sylacauga Friday night, where a large group of former Chilton County people listened to the program with much interest.

Many former Chilton County people, now residents of the Birmingham district, were present at the studio of WAPI and witnessed the broadcast in person.

MRS. WALTER H. MADDOX DIED

Mrs. Walter H. Maddox, age 57 years, died at her home in Pates Chapel community last Saturday. Burial was at Pates Chapel Sunday, with Martin in charge. Funeral services were conducted by Rev. Lawrence L. Stanley.

Mrs. Maddox is survived by her husband and several sons and daughters.

STRAWBERRY PICKER CARDS

The Union-Banner has on hand a supply of strawberry picker cards, for use in keeping check on pickers, by strawberry growers.

The use of these cards will save the grower much time, and cuts out the chance of errors in keeping check on pickers.

Each card is good for 100 quarts of berries. Price of cards, 40c per 100.

CLASSIFIED ADVS.

FOR SALE—Good fresh Jersey cow; good quality, easy milked, heavy milker and heavy butter cow; third calf. $35.00.—J. A. Headley, 5 miles out on old Clanton and Thorsby highway. 1tc

FOR SALE—P. O. J., or Blue seed cane. See or write R. J. Jackson, Clanton Route 1, near Collins Chapel School. 4-4-3tch

FOR SALE — One hundred large "Stuart" paper shell pecan trees at 50c each. Will exchange for posts, chickens, eggs, corn or any other farm product that can be marketed. W. A. Gulledge, Verbena, Ala. 1tp

WANTED—I want to buy in the north end of Chilton small improved farm, state location, price and terms to Box 11, Calera, Ala. 1tp

FOR SALE—500 bushels of ear corn. —W. C. Robinson, Clanton. 1tch

WANTED—Man to start in business selling widely-known products to satisfied consumers. Complete line largest company; established 1889. Big earnings. No capital or experience needed. Write for free particulars. Rawleigh's, Box ALC-43-1, Memphis, Tenn. 3-21-3tpd

LIVE BRANCH MINNOWS—I have on hand at all times live branch minnows for sale at 1½ cents a piece.—T. G. Wyatt, 2½ miles northeast of Clanton.

WANTED—To buy good fat beef cattle. Also, have a few nice pigs for sale. M. C. Culver, at Clanton Cash Store. tf

LOST DOG—One white and black pided hussie, Walker hound, last seen near Providence, Beat 16, March 23. Liberal reward.—R. S. Headley, Clanton Route 2. 1tp

JACK—5-year old jack for service, at South Clanton. R. W. Lowe. 4tch

FOUND—Alabama automobile tag No. A-102327, also tire and tire rack. Found about one mile east of Lomax last Saturday night. Owner can get same by paying for this adv.—J. W. Armstrong, Alabama Mills, Clanton.

FOR SALE—480 acres of land on west side of Coosa River, 1½ miles above Lay Dam. Will sell cheap.—Mrs. R. F. Bates, Clanton Route 5. 3-21-3tp

FOR SALE — Pair of mules, and a horse, or some young mares.—W. B. Cox, Clanton Route 2. 3-28-2t-pd

PIGS AND SHOATS—There will be a truck load of pigs and shoats for sale at my store, the Wagoner old stand, Fairview, Saturday morning, April 6, from 8 to 10 o'clock.—Ernest Moore. 1tpd

LOST—Tire, tube, rim, tag and red tire cover, lost Saturday night near Collins Chapel.—Marie Giles, Clanton, Ala. 1tpd

NOTICE! ! !

I have a clothes pressing outfit for sale or rent.

L. H. REYNOLDS
Clanton, Ala.

STATE NEWS PARAGRAPHED

A Resume Of The More Important Events Of Interest Condensed To An Epitomized Form

The annual all-day singing will be held April 7 at the Free Will Baptist Church at Vernon.

The Alabama Department, American Legion, will hold its annual convention at Mobile July 14 to 17.

Half-year automobile tags and revenue licenses are available at probate offices throughout the state.

Madison County cotton growers in 1934 produced 42,978 bales of cotton, 10,000 above the county allotment.

The Alabama League of Municipalities has been called to meet in Montgomery April 25-26 for its annual convention.

Governor Graves has received an invitation to attend the Gridiron Dinner to be given in Washington, April 13.

The Department of Alabama, American Legion, will hold a Spring rally in Wren Memorial Hall, Talladega, April 13-14.

The State Highway Department has awarded a contract for paving .563 of a mile of streets in Phenix City, Russell County.

Strawberry growers of the Coosa Valley anticipate a "boom" season due to a reported shortage of berries in other producing centers.

Ceremonies incident to breaking ground for Gadsden's new $136,000 municipal auditorium, was attended by more than 200 persons.

George Cameron, Tuscaloosa, has been named state service commissioner by Gov. Bibb Graves to succeed W. M. Weston, Luverne.

A $15,000 cotton gin which Jefferson County farmers will build in Birmingham should mean an increase in business of at least $250,000 to merchants.

A local organization has been perfected at Sylacauga in cooperation with the U. S. Good Roads Association to exert its influence in freeing toll bridges.

Franklin County officials estimate that county will receive approximately $1,000,000 of the $4,880,000,000 work-relief appropriation now pending before Congress.

Miss Ruth Wesley, clerk in the office of the city clerk at Talladega has been appointed acting city clerk pending the appointment of a permanent city clerk.

E. W. Thompson, former mayor of Tuskegee and an agent of the State Tax Commission during the Miller administration, has been appointed postmaster of Tuskegee.

Thirty-eight tracts of Madison County land have been purchased by the Tennessee Valley Authority during the months of January, February and March for a total of $144,277.

Dr. J. N. Baker, state health officer, reported that a rabies outbreak of serious proportions had developed in Montgomery and that a school child had died of rabies in Cullman.

Upon the recommendation of Robert E. McAdory, assistant Jefferson County solicitor, Circuit Judge J. Q. Smith nol-prossed 121 criminal cases, some of them dating back as far as 1928.

Gov. Bibb Graves has issued requisition papers for the return of William Spruill from Terre Haute, Ind., to Pickens County, Alabama, to face charges of burglary and grand larceny.

An explosion during an insecticide demonstration badly damaged the office and showroom of the Alabama Power Company at Hartselle, but all employes escaped with only minor bruises.

Demands by farm owners for more rent than the farm rehabilitation committee feels justified in paying may prevent more than 200 Madison County families from obtaining benefits of the plan.

More stringent enforcement of the laws against dynamiting in Madison County streams has been adopted as an objective of the Madison County Game, Fish and Wild Life Conservation Assn.

Morgan County Board of Revenue has given farmers of the county three complete terracing outfits to use in terracing their land at actual cost. In addition, the farmers have purchased a complete outfit, making a total of four in the county.

A general investigation of the rates of the Southern Bell Telephone Company in Alabama was ordered by the Alabama Public Service Commission on its own initiative less than 24 hours after its March 4 order calling for a $300,000 reduction had been voided in Montgomery Circuit Court.

Miss Birtie Edwards went to Birmingham Sunday to see her sister who is in the South Highland Infirmary.

PASTORS WILL MEET MONDAY

The pastors of the Chilton-Unity Baptist Associations will meet Monday, April 8, at 10:00, in the Sunday School room at the Baptist Church, Clanton. It is hoped that all pastors who can will be present.

S. J. EZELL, Pres.
J. W. JONES, Sec'ty.

IN MEMORY

Many hearts were saddened last Monday, March 25, when the death angel entered the home of Miss Nannie Bone and quietly bore her spirit away. She had been ill only a few days with pneumonia.

Funeral services were held from the Shiloh Baptist Church Tuesday at 10 a.m. Dr. S. J. Ezell and Rev. W. S. Cox officiated. Burial was in the churchyard cemetery, Martin & Sons in charge.

This precious one is now at rest. God keep the silent sleeper, but let's not think of her death, just waiting over yonder in that fair and happy land with loving hands to welcome us there.—Her loving friends, Audrey and Edna Johnson.

WOMAN, 103, PRAISES HOOVER

Sunbury, Pa., March 30.—Mrs. Rachel Wynn Trowbridge, who celebrated her one hundred third birthday on November 3, believes that "Herbert Hoover was a good president."

She further observed her anniversary by declaring:

1. The younger generation is no worse than it used to be.
2. That riding in an airplane is "wonderful".
4. That all churches have good points, and denomination is not as important as attendance.
5. That the New Deal's subsidizing policies "rob Peter to pay Paul."
6. She would like to live another 100 years and ride in airplanes and "talk on the radio."

Mrs. Trowbridge was born in 1831 at Fisher's Ferry, living through four wars.

STATEMENT OF CONDITION

The Peoples Savings Bank

Clanton, Alabama

MARCH 4, 1935

RESOURCES

Cash in vault and due from banks	$153,794.15	
U. S. Bonds	59,711.97	
State, County and Municipal Bonds	199,232.17	
Other Bonds and Securities	43,348.50	
		$456,086.79
Loans and Discounts		195,696.69
Overdrafts		88.30
Banking House		2,700.00
Furniture and Fixtures		2,700.00
Other Real Estate		18,150.00
Federal Deposit Insurance Fund		1,062.50
Total		$676,484.28

LIABILITIES

Capital Stock	$ 50,000.00
Surplus and Undivided Profits	47,687.82
Reserve	3,729.62
Deposits	575,066.84
Total	$676,484.28

MEMBER of FEDERAL RESERVE SYSTEM and FEDERAL DEPOSIT INSURANCE CORPORATION

FOOD SAVINGS for THIS WEEK-END

We Carry a Full Line of
Jim Dandy Feeds
Laying Mash
Growing Mash, Starting Mash, All-Mash Starter
Dairy Feeds
Shorts, Meal and Hulls

Clanton CASH Store
We Deliver - Blue Front Stores - Phone-154
Peoples CASH Store
Thorsby CASH Store

LOVELY Ice Cream Powders or lovely Jell (Assorted Flavors) ... 5c

LOVELY PUDDING Deluxe Package Assorted Flavors 10c

JELLY Pure Apple Grape
8-oz jar 10c
14-oz jar 15c

FLOUR
24-lb Guaranteed Plain or S R 88c
24-Lb POSTEL ELEGANT ... $1.20
24-Lb POSTEL EXTRA $1.10
24-lb Postel PILLAR $1.00
12 Lb Guaranteed Plain or S R 50c

1 lb can 30¢ MAXWELL HOUSE SHOW BOAT MAXWELL HOUSE COFFEE

GRAPE NUT FLAKES 2 pkgs 20c
One Scottie Cream Pitcher Free

PEAS and BEANS
California Black Eyed, lb 6c
Baby Limas, lb 6c
Large Limas, lb .. 8c

PRODUCE SPECIALS
10 Lbs. POTATOES 15c
New POTATOES, Lb.... 5c
TURNIPS, Lb 3c
Green Head CABBAGE, Lb..... 6c
BANANAS, Lb..... 5c
LEMONS, Doz.. 15c
ORANGES, Doz 15c
APPLES, Doz.... 20c
LETTUCE, Head 8c
CELERY, Bunch 10c

MARKET SPECIALS
Pork ROAST, lb 18c
Fresh Mixed SAUSAGE, lb .. 15c
Lamb CHOPS, lb 30c
Beef and Pork—fresh Meat Loaf, lb 15c
Good for Boiling Salt Meat, lb 17c
Rib or Chuck — lb Beef Roast 12½c
Full Cream CHEESE, lb 20c
Excell Graham — lb box CRACKERS 12c

MARSHMALLOWS Cellophane, 1-lb pkg HOSTESS 15c

1¼ oz Red Box. 5c
2½ oz Wonder. 10c
4 oz Wonder. 15c
8 oz Wonder. 25c

DRIED APPLES Cellophane Wrapped
½-lb package 10c
1-lb package 15c

COFFEE Fresh Morning Bracer 19c Ground While You Wait

SUGAR
Paper Bag 10 Lbs 49c
Cloth Bag 10 Lbs 51c

2 pkgs 15c

LARD
4-lb Ctn Compound 58c
4-lb Ctn Pure 67c
8-lb Ctn Compound $1.15
8-lb Ctn Pure $1.32

POOR O

Dept of Archives and
History - Capitol

Chilton County the Heart of Alabama

ESTABLISHED 1903 THE ESTABLISHED 1892

UNION-BANNER

Read the Want Advs.

VOLUME 42.—TWELVE PAGES CLANTON, ALA., THURSDAY, APRIL 11, 1935 NUMBER 51

CHILD WELFARE WORK EXPLAINED

Relations To Relief Agencies To Prevent Overlapping of Duties

Montgomery, Ala.—Since much of the work of the social service division of the Alabama Relief Administration and the State Child Welfare Department is related because of the many children in relief families who need more than relief, it has been found advantageous for the staffs of the two agencies to hold monthly conferences. At a recent conference new problems arising in cooperative work in the counties were discussed and procedures for their solution were agreed upon. In addition to the monthly conferences of the state staffs of the two agencies, frequent conferences between county workers engaged in the child welfare and those engaged in administering relief are held for the purpose of coordinating their activities and of preventing overlapping of duties.

Questions often arise in the minds of the public regarding the activities and the relationships of these state agencies engaged in social service. The state child welfare department is a regular agency of the state government which has been in existence for more than fifteen years. It was established by the state legislature and is supported by state funds. The Alabama Relief Administration has been in existence a little more than two years and was set up by ex-governor Miller as a temporary agency of the state for the administration of relief. It is supported by federal funds, with a certain amount of local participation in the counties from county funds.

The duties and responsibilities of the Child Welfare Department are clearly defined in the act creating the department. It seeks out minor children in need of its care and protection and so far as may be possible aids such in need of its care and aids such children to a fair opportunity in life. The department is responsible for the "development of a statewide program for the more effective care of such children and for the elimination and suppression of the causes which bring about the necessity of such care." Among other duties assigned to the department by the legislature are the inspection, visitation, and licensing of agencies and institutions receiving, placing or caring for dependent, neglected or delinquent minor children, advising with judges and probation officers of the juvenile courts of the several counties in the state and aiding them in perfecting the work of such courts; the reception and cure of dependent and neglected children committed to its care.

On the other hand, the duties and responsibilities of the Alabama Relief Administration must be in accordance with the policies and principles outlined or approved by the Federal Emergency Relief Administration. Through its social service division the Alabama Relief Administration strives to serve needy families and to provide necessary relief for them. Many of the families receiving relief involve children. Some of these families and children need the help and services of a child welfare worker or probation officer. In many instances there are grave problems existing in these homes, problems of neglect and delinquency, non-attendance at school, children suffering with physical defects, etc. The treatment and correction necessary in working with these children often calls for action by juvenile courts. The workers in the relief administration may recommend relief where the father or other adult members of the family are unable to secure employment, but the relief worker does not have the responsibility of handling children's problems.

Jasper Mill May Come To Clanton

Statement of H. A. Redmond, President Ala. Mills, Quoted From B'ham Post

Officials of the Alabama Mills, Inc., today threatened to move their Jasper cotton mill to Clanton "unless things quiet down."

H. A. Redmond, of Birmingham, president of the corporation, said he is considering moving the plant, which has been shut down for the past two weeks, because of labor trouble.

Mr. Redmond, however, stated the company's final action would be determined "in the light of what happens in the next few weeks at Jasper."

Approximately 450 persons are normally employed at the mill. Removal of this plant to Clanton would bring the number of employees at Clanton to 750 and increase its weekly payroll to $10,000.

DR. EDGAR AWAY FROM HIS OFFICE FIVE DAYS NEXT WEEK

Dr. J. E. Edgar, dentist, announces that he will be away from his office every day next week except Saturday. 1tch

BELL AMUSEMENT COMPANY IS HERE FOR ALL THIS WEEK

The Bell Amusement Company is in Clanton all this week. They are located on the Wilson vacant lot just across the railroad from the depot. The amusements consist of ferris wheel, merry-go-round, chair plane, photo booth and novelties.

Mrs. Lee, who is managing in the absence of her husband, says: "We are pleased to be back in Clanton after an absence of about a year. We enjoyed our few days stay last year, and expect the same this time. The people of Chilton County are invited to visit our attractions."

CLANTON GIRL HONORED AT ALABAMA COLLEGE

Miss Elizabeth Stanley was recently honored by the students of Alabama College, Montevallo, when she was elected a senior representative to the Executive Board of Student Government. She has also been appointed business manager of the Tower, literary magazine, for the year 1935-36.

Frank Belgrano To Visit Legion

National Commander On Program of Alabama Legion Rally at Talladega

Frank N. Belgrano, national commander of the American Legion, will be the guest speaker at the spring rally scheduled for Talladega on April 13 and 14. Department headquarters has just received a wire from the commander-in-chief accepting an invitation extended him to address the veterans of the state. He is making a swing through the south by automobile and comes into Alabama from Tennessee.

National Commander Belgrano hails from San Francisco and was elected head of the Legion at the 1934 convention in Miami. This will be his first official visit to Alabama and probably the last trip he will make to the state before the next national convention. He will bring the veterans a report on the bonus situation in Washington. Since his election, last October, he has been working zeaously for payment of the adjusted service certificates or bonus.

Another guest speaker will be DeLacey Allen, Commander of the Georgia Department. Alabama's own department commander Wm. S. Pritchard, of Birmingham, will also speak on the Sunday's program. State Superintendent of Education J. A. Keller, who is also a Legionnaire, is scheduled to present his education program.

Several hundred Legionnaires from all parts of the state are planning to attend the Talladega rally. All post officials are extended a special invitation, and all past department and past post commanders are urged to be present as a "Past Commanders' Club" will be organized Saturday night.

A Message From Methodist Pastor

Special Program For Services Has Been Planned For Next Sunday

Dear Members:

Sunday will be a red-letter day in our church. A special program has been planned. The choir will be at its best. New members to be received. Christening of children. Presentation of the Lenten offering.

Since March 3 you have been saving a penny per meal to share with others. This special period of saving and sharing culminates Sunday (Palm Sunday). We are reminded again during this Lenten season of Him who shared His love and life in saving mankind. May we be like Him.

Put your offering in your Fellowship League of Sharing Envelope and bring it Sunday. If you cannot come please send it and save the committee the trouble of calling on you for your envelope. The pastor will speak briefly Sunday morning on "A Strange Desire that Wins". Sunday evening at 7:30 the theme will be "The Winsomeness of Tears."

The world's heart is heavy. Will you not help lighten it? The terrible load of sin and suffering is crushing the hearts of many. Will you not do your best to help lift the load.

Love and Loyalty will lift the Load!

Come to Church Sunday.

Your Pastor,
A. E. MIDDLEBROOKS.

MISS ELOYSE JONES AT HER BEAUTY SHOP ON SATURDAYS

Miss Eloyse Jones, proprietor of Eloyse's Beauty Shoppe, announces that she will be here only on Saturdays until school is out.

After that she will be here all the time. She has improved and remodeled her beauty shop at the Service Barber Shop, and requests her friends to visit her.

CLUB RALLY TO BE HELD HERE

Six Hundred Boys and Girls Expected To Assemble In Clanton Friday

Under the direction of County Agent J. W. Fant, assisted by a committee of the Kiwanis Club of Clanton, preparations are in the making for entertainment of six hundred boys and girls of the 4-H Clubs of Chilton County at their annual rally in Clanton Friday of this week.

At nine o'clock in the morning the boys and girls will assemble at the courthouse where the program will occupy their time until after twelve o'clock.

Each club will put on a part of the program, the complete outline of which is announced as follows:

Opening with a song, followed by the club pledge, the address of welcome will be extended by Hon. J. Lee Smith, Probate Judge of Chilton County.

Another song will be followed by the roll call of clubs.

Beginning at ten o'clock the Vermont Club will present a play. This will be followed with a minstrel act by the Union Grove Club. Thomas Junior Club will make a presentation, the nature of which is not yet announced.

County Superintendent Luther Little will address the boys and girls for a few minutes at 10:50.

Stanton Club's number on the program will be a dance by one of the girls.

Following in order will be ten minutes on the program by the clubs from Mt. Pleasant, Concord, Cooper, Enterprise, Thorsby, Maplesville and Collins Chapel.

After the program ends at 12:20 the judges will determine which club presented the best program. The winning club will be awarded five dollars worth of shrubbery to be used in the club work next year.

Each club member is requested to bring three boiled eggs. These will be hidden at a suitable place near town, where an egg hunt will be held before lunch. Together with the eggs, sandwiches and fruit will be served to provide the noonday lunch. These refreshments are being provided through the efforts of the Kiwanis Club committee on Boys and Girls Work, John Hollis, chairman, with Louie Smith, Hosea Downs and Jesse Sam Gowan assisting.

Devil Dogs of the Air

James Cagney and Pat O'Brien, who took the world to see the navy, are again teamed together in a picture that will overshadow their tremendous success in "Here Comes the Navy."

Using the aviation corps of the United States Marines as a background, and with Margaret Lindsay in the leading feminine role, battle through one of the fastest moving, thrilling and romantic stories in which they have ever appeared.

Tommy O'Toole (James Cagney), a fresh conceited kid, but a natural born flyer, comes from the same town as Lieutenant Brannigan (Pat O'Brien) of the Marines. Brannigan gets Tommy appointed to the Marines Training School to which the kid flies in a dilapidated plane. He stunts over the field before landing which gets him in wrong with the general in command.

Tommy is a natural born flyer but can't get the idea of discipline and respect for superior officers through his head. The boy takes his plane off the field and makes a forced landing in front of a cafe owned by Betty Robers (Margaret Lindsay). He tries to get fresh with the girl who complains to Brannigan. Tommy is in bad with both students and officers due to his smart alec tactics.

On a test flight with Brannigan, their plane catches on fire. Brannigan bails out but Tommy is too frightened to jump and by good luck brings the ship down safely. He is a hero for a day and reacts according to his character, with the result that he soon loses his popularity. He continues to try to make love to Betty and Brannigan decides he will have to beat him up. Betty fearing Brannigan will get into trouble, hides Tommy, which makes the kid think she is really in love with him. The boy easily passes his test for lieutenancy but loses his head in a collision with another aeroplane. Brannigan forces him to stick to the controls and finally he lands safely. Tommy is contrite and insists that Brannigan is a real hero. Brannigan is promoted and transferred, but before he leaves he shakes hands with Tommy and sends him back to Betty who had learned to love the younger man.

JOE VENABLE'S NEW PLACE WILL OPEN BUSINESS THIS WEEK

The new Gulf service station, owned and operated by Mr. Joe Venable, will open for business Friday of this week, according to plans announced Tuesday. The location is just north of the bus station on the Highway.

In connection with his service station Mr. Venable will operate a modern and up-to-date barbecue and quick lunch stand.

SEVENTEEN NEW CHEVROLETS ARE SOLD HERE LAST MONTH

Dick Hayes was observed Tuesday wearing a smile as big as a wave on the goose pond. Inquiry revealed the cause of his extraordinary jubilation.

During the month of March the Hayes Chevrolet Company, of Clanton, sold seventeen new Chevrolet automobiles and 36 used cars.

And that is not all of the story. This hustling concern intends to duplicate the record again this month, if not better. "We received three car loads of new Chevrolets this week," said Dick. "I was stunned by the number of new cars at first and called the boss to ask him what in the world he expected us to do with so many cars all at once. What do you think I want you to do with 'em, you nut? he replied. I want you to sell 'em."

And sell 'em we will, concluded Mr. Hayes. Folks are taking to the 1935 Chevrolet like ducks to water, and are going to set the world a fire with new ones this summer.

Still Captured By Sheriff's Squad

Two Negroes Arrested When Caught In the Act Last Monday Night

Sheriff J. R. Hardy, with deputies J. A. Nivens, Julius Smith, and city officer, John Browder, captured a 60-gallon wildcat still in full operation Monday night, and brought to jail two negroes, David Readus and Hugh Wilson, who were in charge of the outfit when it was flushed by the officers.

The location of the still was on Blue Creek, in the neighborhood of Dixie Camp. Sheriff Hardy stated that indications about the place showed that the still had been operated at the same place for a long time.

It had been fired up just long enough for about a quart of liquor to run out, which was confiscated by the officers. The beer was destroyed.

Two white young men were arrested by Policeman John Browder last Sunday afternoon after they had wrecked their Chevrolet automobile on the highway at the golf course in South Clanton. Deputy Julius Smith and city officers Plyler and Culver took charge of a man under the influence of liquor who "Passed out" at the fiddlers convention in the courthouse last Saturday night.

Last Saturday afternoon Policeman John Browder arrested a 15-year old boy who was drunk on the streets of Clanton. He fell in the watering trough at the hitching ground and got soaking wet. Somebody said officer Browder dragged him through the creek, but that report was not correct. The offender was turned over to Judge Lee Smith of the Juvenile Court.

A negro was arrested on the streets Saturday charged with public drunkenness.

Berries Going To Market Already

Dief Expects Car Load Shipments To Begin To Move This Week End

Shipment of strawberries from Clanton was started last Friday, April 5, when the first crates brought to the Clanton Association by Elbert Bowles, were sent to the Birmingham market. This marks the earliest shipments ever made from here, being about two weeks in advance of any years heretofore.

Mr. L. E. Diefenderfer, business manager of the Clanton Berry Growers Association, stated that 69 crates were shipped to Birmingham Monday and 40 crates Tuesday. Mr. Diefenderfer said if the weather turns warmer with a liberal amount of sunshine Wednesday and Thursday, he expects to ship a car load of berries Friday and another car Saturday of this week.

We learn that some local shipments in crate quantities also have been made into Birmingham from both Thorsby and Jemison.

A pre-cooling system is being installed at the loading platforms in Clanton, which it is claimed, will work to a distinct advantage of berry shippers this year. It is an electrical process whereby the berries, after being loaded in the cars, are subjected to a cooling process for three hours before they are attached to the trains for moving to market. This will be of special importance toward the end of the season, and, according to Mr. Diefenderfer, will probably enable growers to get several more car loads of berries to market than they would be able to do without the cooling system.

A few days of warm sunshine and fair weather now will put all of Chilton County right into the middle of the busiest strawberry harvesting season we have had in our history. Indications are that the prices this year will be favorable to growers, and our crop will be as large as we will be able to handle, it is indicated now. Of course, the weather is the factor that will have most to do with the berry business in the next two or three weeks.

FLOWING OF MONEY STARTS UNDER NEW WORKS BILL

Huge Works Fund Is Sent Out To Provide Jobs For Seven Million and Reduce Ranks Now on Dole

STATE IS READY TO BEGIN WORK

Thousands To Get Jobs When Graves Returns From Washington

Montgomery, April 9.—Alabama was poised today to put thousands of persons to work on public projects to be financed with federal funds under the Federal work-relief bill, as Governor Graves prepared to go to Washington Friday to push the state's claims for its share of the huge fund.

Surveys were completed and plans drawn for hundreds of miles of paved highways in every county in the state, with grade crossing elimination projects included.

A total of $189,000,000 worth of applications were on file with the state Public Works Administration for roads, bridges, schools, municipal electric, gas, water and sewage plants, auditoriums and other public buildings.

Passage of the 11 New Deal bills by the state legislature has paved the way for additional millions to be absorbed through rural electrification projects, housing and other public agencies. Many applications already have been considered by the state public works board, the agency set up under the New Deal bills to pass on suggested projects and approve bond issues to finance them.

Articles of incorporations today were issued by Secretary of State Howell Turner to the Colbert County Housing Authority, the second of such agencies to be incorporated within two days. Andalusia was the first. The housing authorities will issue bonds under approval of the public works board, and sell them to the Federal Public Works Administration. Funds will be used to construct slum clearance projects, repair homes, etc., and give owners long and easy terms to pay for improvements or new homes.

The Alabama Relief Administration, with 52,000 families under its care, continued its activities, but "marked time" until new orders are received as to what to do with those persons who are on "direct" relief.

Although present relief funds will be exhausted tomorrow, officials were confident a formal order would arrive before then authorizing additional expenditures. They feel certain it will be some months before the present relief set-up is materially changed.

Three-fourths of those on relief rolls already are employed on work relief projects, Thad Holt, state relief Administrator, said. Officials predicted the greatest immediate affect of the passage of the president's measure would be to change the type of projects on which relief workers are employed.

Modern Beauty Shop Established

Mrs. W. C. Robinson Is Proprietor of New Business Starting This Week

The Modern Beauty Shop, Clanton's newest business establishment, will be officially opened for business Thursday morning, according to an announcement early this week by Mrs. W. C. Robinson, owner and operator of the new enterprise.

Completing the installation, Mrs. Robinson said that the shop will contain the most modern and up-to-date equipment, in colors of silver and black, and will be operated by experts who have had years of experience in the art of beauty culture.

Grady Mills, formerly employed by A. Nachman Beauty Parlors, Montgomery, arrived in Clanton Tuesday morning to help in supervising the final details of installing the equipment, which he explained is of the most modern type—and sanitary in every way. Assisting him will be Miss Roma Price, also of Montgomery, who has been engaged in her profession for the past eight years. Mr. Mills has 12 years experience in the better beauty shops of the South.

Equipped with four private booths, Mrs. Robinson said the Modern Beauty Shop will be a great step forward in beauty work for the people of Clanton. Every precaution is being taken in the selection and installation of equipment to insure complete sanitation for the shop's patronage.

Mr. Mills explained that the establishment will specialize in all types of beauty culture. He will, personally, have charge of the cutting of hair for women and children. The shop will be open until 9 o'clock Thursday night to permit the people of Clanton to make an inspection of its equipment, and meet its operators.

Bill Permits President Roosevelt To Make Changes As He Sees Fit

QUICK ACTION ORDERED

Washington, April 9. — President Roosevelt's $4,880,000,000 work relief fund today started flowing to every section of the country to make jobs for 7,000,000 persons.

Mr. Roosevelt ordered immediate expenditure of $155,000,000 by the federal emergency relief administration and the Civilian Conservation Corps. He signed the appropriation resolution aboard train enroute from Florida to New York yesterday.

Relief Administrator Harry L. Hopkins was allotted $125,000,000 to feed $755,000,000 provided in the bill for and clothe the nation's 20,500,000 needy until he receives an additional doles.

CCC Director Robert Fechner ordered double-quick enrollment of 110,000 recruits to expand his corps to the 370,000 mark.

Tentative allocation of the remaining billions of dollars in the New Deal's effort to employ 3,500,000 persons directly on Government-financed projects and 3,500,000 more in behind the line industries was as follows:

Direct relief money already allocated, $125,000,000.

CCC money remaining, $570,000,000.

Loan and grants for construction, $900,000,000.

Highways, roads and grade crossing elimination, $800,000,000.

Rural rehabilitation, water conservation, irrigation and reclamation, $500,000,000.

Rural electrification, $100,000,000.

Slum-clearance, low-cost housing, $450,000,000.

White collar relief, $300,000,000.

Sanitation, soil erosion, reforestation, rivers and harbors, miscellaneous, $350,000,000.

Total $4,880,000,000.

The funds were earmarked by congress after a 75-day legislative battle. The president was empowered to change any of its provisions by 20 per cent, giving him a $976,000,000 leeway in directing use of the money.

Effect of the executive's action in alloting money for relief and CCC will be felt almost at once. Federal Emergency Relief Administration's $125,000,000, will go into every state, city and hamlet, to be followed by millions more until all employable persons on relief are at work—if Mr. Roosevelt's objective is gained.

CCC's $30,000,000 will be distributed to all sections. Fechner will spend his additional $570,000,000 in enlarging the emergency conservation program to accommodate at least 600,000 youths.

Indications were that Hopkins, secretary of the Interior Harold L. Ickes, and Under-Secretary of Agriculture, Rexford Guy Tugwell would direct a major portion of the drive. Frank C. Walker, New York, former head of the National Emergency Council, has been mentioned as Mr. Roosevelt's personal co-ordinator of their agencies.

Hopkins is virtually assured of $1,480,000,000 to use in tapering off relief and establishing work projects That sum includes part of the $500,000,000 tentatively alloted to rural rehabilitation.

Ickes, administrator of the original $3,300,000,000 public works appropriation, is scheduled to supervise the $900,000,000 construction fund, the $450,000,000 for low-cost housing and $100,000,000 for rural electrification.

He will use, as a basis for federal financing of state, county and muncipal improvements, a recent survey of the whole country that revealed 130,000 projects that could be built at a total cost of $20,000,000,000.

Tugwell controls the bureau of public roads and in this capacity he is expected to supervise expenditure of the $800,000,000 earmarked for highways, roads and grade crossing elimination.

Tugwell and H. H. Bennett, as coordinators of erosion control activities, will administer a large sum, perhaps $80,000,000 for preventing dust storms.

The National Forest Reservation Commission, it was learned, will ask the president for $50,000,000 to $60,000,000 to buy land for addition to existing national forest purchase units.

More millions are sought by the forest service for continuation and expansion of its Canada-to-Texas tree shelter belt project. Planting already has started in Texas, Oklahoma and Kansas. Reforestation work can provide jobs for 1,500,000 men, officials believed.

Relief will extend to wild life. The biological survey, under Jay N. (Ding) Darling, cartoonist and conservationist, "could use" $14,000,000 to $15,000,000 for acquisition and development for new game and waterfowl refugees and for improvement of existing bird sactuaries and wild life protection zones.

ORIGINAL

FHA LOANS

MAY BE OBTAINED FOR ELECTRIC WATER SYSTEMS IN RURAL HOMES

Robt. Jemison, Jr., F. H. A. State Director, Outlines Method of Securing Money for this Purpose

"Those who live in suburban and rural homes can now enjoy the comforts and conveniences of running water in kitchen, laundry, bath room, barns and outbuildings through loans made under regulations of the Federal Housing Administration," according to Robt. Jemison, Jr., F. H. A. State Director.

By securing such a loan, an Electric Water System may be installed immediately, and paid for over a period of from 1 to 3 years, Mr. Jemison pointed out.

"For many years people living in suburban and rural sections were handicapped by the lack of running water. Obtaining sufficient water for stock, and the ordinary purposes of life, by the old-fashioned well bucket, or by working the handle of a pump was a slow, tedious job. In case of a fire, it was impossible to get enough water by these methods to offer much protection.

"Now—thanks to electricity and loans made under regulations of the Federal Housing Administration — these antiquated ways of obtaining water no longer need be relied upon. F. H. A. loans are making it possible for many thousands of people living in Alabama to install electric pumps, and the necessary plumbing, to give their families every advantage of 'city water.'"

With Alabama's bargain-rate electricity, modern automatic Electric Water Pumps will bring water from any source of supply—lake, stream, spring, cistern, shallow or deep well—and maintain a constant pressure day and night for only a few cents a week.

Wilbur B. Nolen, F. H. A. Associate State Director and Chairman of the Advisory Committee of rural housing program, pointed out that the way to secure an F. H. A. loan is to apply to any bank, banker, building materials or hardware dealer in the city where the person lives who wishes to receive the loan.

Advertisement of the Alabama Power Company

WHAT NEGROES ARE DOING

The teachers of vocational agriculture and home economics have launched a county clean-up campaign this week with rehabilitation clients particularly and with others who might be interested.

Last week we encountered a woman who, when confronted with our health program and her cooperation sought, said, "I've been studying health books all my life; I know how to keep my house clean; how to grow flowers in my yards and how to take care of my children, and I don't need nobody to come here to make me clean up. My baby even reads health books every night."

What this woman said may be true, but it isn't that we don't know every time. We simply need to be constantly reminded of the little things that we do know about health, as it pertains to keeping the community clean, keeping the home clean and most important of all keeping the body clean.

This week, in this campaign we are reminding you of those rules which when observed become habits which make for clean communities, clean homes and clean bodies.

The program for this week is as follows: Monday, home health day; aim, to take better care of body and home, beautification of plant flowers and paint where needed.

Tuesday—Community clean-up day; aim, to make the community more healthful by cleaning up the house inside and out. Outside—destroy all breeding places of flies, mosquitoes, rats and other disease breeding insects. Burn rubbish and trash, destroy old tin cans. Fix fences, wells and barns, steps, gates and chicken houses. In side — destroy breeding places of flies bed-bugs, roaches, mosquitoes and rats. Scrub up and wash up floors, beds, bedding and furniture.

Suggested remedies: 1. White wash fences, trees (shade and fruit trees), chicken houses, wells and smoke houses.

2. Put straw bedding in barns for the livestock.

3. Use kerosene or burnt motor oil for out houses and damp places to destroy insects and pests.

4. Bury tin cans and bottles that hold water.

5. Destroying bed bugs, use the following: 1 quart water, 1 quart lye solution, 1 pint kerosene, 1 cup gasoline, 1 pint sulphur solution. Method: Mix the material together in order given. Wash beds in the above mixture.

Farmers Enlightened

Five farmers, Ben Brown, E. H. Hatcher, Mose Anderson, Woodrow Gordon and W. Wallace accompanied the teacher of vocational agriculture on a trip to Auburn recently. It is gratifying to note the very favorable comments made by them. They expressed the desire of getting all the negroes of Chilton County to spend a day at Auburn.

Ben Brown, a veteran of many years, having established himself as a good farmer neighbor, business man and respected citizen, is an example to the younger farmers. Long live the veteran.

E. H. Hatcher is a very progressive farmer of Jemison. He lives at home and boards in the same place.

Mose Anderson is a good farmer of Verbena and is well known and well thought of in Verbena.

Woodrow Gordon is a young prospective land owner in the training school community. We are expecting great things of him in the future.

Wallace is a new comer who lives on the late K. N. Draper's place. He has chosen Ben Brown as his associate and we expect good things of him also.

We need more good farmers who are also good business managers.—Benj. Anderson.

ISABELLA NEWS

The Sr. III class gave a picnic near Jonestown Wednesday night, April 3. The chaperones were Mr. and Mrs. Stoke Porch and Mrs. Jackie Locke. Several members of the class were not able to be there. They played games, had refreshments and then went home. Everyone reported a nice time.

The subject debated recently in democracy by the Sr. III was: Resolved, "That Congress should have control of all child labor laws under the age of 18." The debaters were, affirmative, Lora Deen Chambers and Willodean Collins; negative, James Calfee and Leo Deason. The debate was so well prepared that neither side won, as the votes were a tie.

Who's Who in Sr. II

Most popular girl, Frances, Sexton; most popular boy, Orville Wright; cutest girl, Mary Jo Chandler; cutest boy, Andrew Jones; prettiest girl, Frances Sexton; most handsome boy, Orville Wright; best girl sport, Sarah Calfee; best boy sport, Harry Foxx; most studious girl, Edna Simms; most studious boy, J. C. Jones; best all around girl, Frances Sexton; best all around boy, Harry Foxx; most dignified girl, Mary Carr Mims; most dignified boy, J. C. Jones; most conceited girl, Ruth Cummings; most conceited boy, J. C. Jones; biggest flirt, Sarah Calfee; biggest shiek, Harry Foxx.

Jeffersonian Society

The Jeffersonian Society met Wednesday, April 3, and rendered their regular program. The program was:

Society caled to order, president.
Business.
Roll call, secretary.
Devotional, Ruth Cummings.
Life of Thomas A. Edison, Arnold Bryant.
"The Story of April," William Wilson.
Jokes, Frank Deason.
Critic report, Mr. Stoke Porch.

F. H. A. Meets

The F. H. A. met last Wednesday, April 3rd, and an interesting program was rendered as follows:

Roll call, secretary.
Devotional, Saran Calfee.
"Art on Coffee Drinking," Emma Lou McCraw.
Jokes, Frances Mims.
Frinedship poem, Lora Deen Chambers.
"You," Edna Earle Tucker.
Announcements.
Adjournment.

The girls are making plans for their annual picnic with the Jemison Home Economics girls the 20th of April.

F. F. A. Meets

The F. F. A. met April 3. After attending to the regular business, the following program was given:

"Screw Worms are Dangerous," by Woodrow Durbin.

"With Livestock and Chickens," by Andrew Jones. Information was obtained as to the time of infection of cattle by the screw worm, its harm, and the methods of control.

The value of livestock and chickens to the farmer as to a means of producing compost for fertilizer were emphasized. The program was given well and should be food for thought to all farm boys as it deals with present day problems on the farm and ranch. The earlier we learn to control the screw worm, the easier it can be done. The more compost we use as fertilizers, the better grows our farm, and the cheaper our fertilizer bills.

Mrs. Toy Parson (L. E. Morgan) has returned to her home in Jackson, Miss., after a recent visit to her sister, Mrs. Grady Reynolds.

TO ATTEND WELFARE LEAGUE IN NEW YORK THIS MONTH

Montgomery, Ala.—Mrs. A. M. Tunstall, director of the child welfare department, who, several months ago, at the annual meeting in Chicago, Ill., of the child welfare league of America was elected a member of the executive committee of that organization, will attend a meeting of the committee to be held April 27, in New York. The League will pay all expenses incident to her attendance.

The Child welfare league of America is regarded as the outstanding joint agency for promoting the welfare of children that exist on the North American continent if not in the entire world. In addition to being a member of the executive committee which has a personnel of five members chosen from throughout the nation, Mrs. Tunstall is also a member of the board of directors of the league. She is likewise a member of the board of directors of the American Public Welfare Association of Chicago and Washington. She serves also as legislative chairman of the Alabama chapter of the American association of social workers.

University News

University, Ala.—Dr. George H. Denny, now completing his twenty-third year as president of the University of Alabama, stopped rumors that he would resign precipitately this week. At a mass meeting marked by tremendous enthusiasm on the part of 4,000 students for the grey-headed president, Dr. Denny said:

"I have always made it clear that my resignation, whenever it was submitted, was to be effective only after my successor had been actually installed. I have no purpose whatever of acting precipitately. I have every desire to serve the highest and best interest of the institution which we all love and which I have striven to serve in high and useful ways."

Holtville High School of Deatsville, emerged victorious from the finals of the Alabama High School Debating League in the division for towns of less than 10,000 population. The members of the team who will receive year-scholarships to the University are A. C. Allen, Ladie Frances Waites, Glenn Curlee, and Gertrude Thornhill. Mrs. J. B. Graves is coach of the team.

Holtville will meet the winners of the city division of the tournament Saturday night for the state championship.

Russell K. Branscom, Houston, Tex., was awarded the interfraternity trophy for distinguished service, considered one of the two or three highest undergraduate awards given at the University. Branscom has never made a grade lower than "A" in his college career, has been very active in student government, and has served as president of two or three outstanding organizations on the campus.

Alabama's baseball team opened its annual schedule with a 10-3 victory over Georgia Tech, as a part of the annual "A" day festivities. Lee Rogers, stellar southpaw, was in excellent form for the day, while Chick Bouska was the hitting star of the day with three out of four trials.

Mr. James A. Anderson, one of the state's leading historians sold the actual story of General Croxton's federal raid on Tuscaloosa during which he burned the University. Mr. Anderson, who gathered his information from existing documents of the time and eye-witnesses of the event, related the incident before the Kiwanis Club of Tuscaloosa and a gathering of Confederate veterans and Daughters of the Confederacy, in commemoration of the 70th anniversary of the raid.

OPTOMETRIST

Here in Clanton

Tuesday, April 16th

and Every Two Weeks thereafter

DR. M. GOLDNER

Registered Optometrist of Birmingham

Will be here to test eyes and fit glasses correctly. Dr. Goldner has 25 years experience in eye work, using the latest and most scientific instruments in his examination.

Glasses on Weekly Terms If Desired

Office with

DR. J. P. HAYES

CARD OF THANKS

Editor Union-Banner:

Will you please give me space to express our many thanks to our neighbors and friends who so willingly helped in tearing down and repairing my house. I feel my work is done. I can't repay what has been done for me. All I can do is to ask the Lord to bless each one and send help to them in time of need. Not only now do I thank them, but for the past four years for the help and company my friends and neighbors have been to me, that helped me so much to pass the long hours. They seem so long when we can't work. May the Lord bless the ones that have come in the dark hours of the night to help my daughter with me. Word cannot express our thanks to each of you. I ask that the Lord may bless each of you with health and strength and that each one may be cared for in time of need.—W. Q. Childress and Daughter.

SLASH PINE DISTINCT SPECIES

Montgomery, Ala.—The slash pine so often mentioned in connection with pulpwood possibilities in the South is a separate species, according to Colonel Page S. Bunker, state forester, of Alabama. "From its common name, many people have gained the impression that slash pine signifies almost any species that reoccupes old cuttings or slashings," observes Colonel Bunker. "However, this tree enjoys the somewhat unique distinction of having a name which local people have rarely applied to other species. With many trees, this is not the case. Quite generally any pine that restocks old fields is called old field pine. Loblolly pine and shortleaf pine both fall in this category. Similarly, overgrown loblolly pine and shortleaf pine are both called Rosemary pine. Slash pine, however, is a term almost uniformly applied to a single species known to botanists and foresters as pinus caribaea.

"While foresters and botanists are sometimes apt to chide woodsmen and farmers for applying so many local common names to the same tree, they themselves are not always above this fault. Scientific names are devised to render definite the designation of any particular tree. However, the slash pine has been given various names by botanists. Grisebach named the tree pinus bahamensis in 1864, Engleman called it pinus elliottii in 1880, Sargent designated it pinus cubensis in 1884, Sudworth named it pinus heterophylla in 1893 and Rowley termed it pinus recurvata in 1903. On the other hand, this tree had been described by Morelet as pinus caribaea in 1851, and under the priority rules of botanical nomenclature this is the correct name. In fairness to the other botanists, however, it is to be noted that in some cases the names given by them were applied to varieties or strains of the slash pine which they regarded as new species but which hardly have been established as such."

SPECIAL

Thursday, Friday and Saturday This Week

$3 Oil Waves 2 for $5
$4.50 Duradene Waves, 2 for $8
$4 Waves for only $3.50
Shampoo, Finger Wave and Dried ... 50c
Finger Waves, wet 25c
Finger Waves, dried 35c

We Guarantee Satisfaction

ELOYSE'S Beauty Parlor

Clanton, Ala.

Think..

only $465* for a New Chevrolet!

New Standard and Master De Luxe . . . in eleven beautiful body-types . . . all with valve-in-head engine . . . all providing the same basic Chevrolet quality

TALK about value! . . . You certainly get it, in overwhelming measure, when you buy one of the big, beautiful, finely-built Chevrolets for 1935. Chevrolet prices are the *world's lowest prices* for a six, but that's only half the story, as you will quickly agree when you examine and *drive* a new Chevrolet. All of these new Chevrolets are the *highest-quality* cars in Chevrolet history . . . finely engineered . . . smartly tailored . . . precision-built. Their performance is a *thrilling new kind of performance* that would be considered exceptional even if they sold at much higher prices. And they give this new performance with *even lower gas and oil consumption* than in any previous Chevrolet model. Visit your nearest Chevrolet dealer and get full information about the New Standard Chevrolet, with list prices of $465 to $550, at Flint, Mich. . . . and the new Master De Luxe Chevrolet—the aristocrat of the low-price field—with list prices of $560 to $675, at Flint, Mich.

CHOOSE *CHEVROLET* FOR QUALITY AT LOW COST!

*AND UP. *List price of New Standard Roadster at Flint, Mich., $465. With bumpers, spare tire and tire lock, the list price is $20.00 additional. Prices quoted in this advertisement are list at Flint, Mich., and are subject to change without notice.*

CHEVROLET MOTOR COMPANY, DETROIT, MICHIGAN

Compare Chevrolet's low delivered prices and easy G.M.A.C. terms. A General Motors Value

CHOOSE CHEVROLET FOR CHEVROLET QUALITY AT LOW COST

DEALER ADVERTISEMENT

Dick Hayes
Jack Hayes

Hayes Chevrolet Co.

Clanton, Alabama

POOR O

Roaring Values AT Lamblike PRICES

Amazing bargains for all the family await you here. Quality footwear at big savings.

$1.95 to $5.00

AAA to C

GOLD STANDARD VALUES

MAZAR'S

CLANTON

"The Friendly Store"

THORSBY SECTION

(Mrs. S. E. Norton, Manager)

Mrs. Hattie M. Gerald

Mrs. Hattie M. Gerald still lives in the minds and hearts of all who knew her at Thorsby Institute, and her influence extends through the years. She was a true friend and helper in the growth of the Institute. As a trustee and secretary of the board she could be counted upon to be regular in attendance and to assume not only responsibility as a trustee, but that of an individual. Her children all attended the Institute and four are graduates, and are graduates of which the Institute is proud. Also, three were teachers at the Institute.—Yours sincerely, Helen C. Jenkins.

—◆—

The following are resolutions passed by the Thorsby Congregational Ladies Aid on the death of Mrs. Hattie M. Gerald.

"As it has pleased our Heavenly Father to take from our midst our beloved sister, Mrs. Gerald, to her heavenly home, be it resolved that the Ladies Aid of the Congregational Church extend to the bereaved family our most heartfelt sympathy in their hour of sorrow. She has been a true, loving mother, a loyal Christian, and a dear friend to all who have known her. Her presence will be sadly missed.

"Be it resolved that a copy be sent to the immedate family, to each of the county papers and that a copy be spread on the minutes of the Ladies Aid.

"Mrs. N. Laurell, chairman; Mrs. J. L. Mixson, Mrs. A. N. Laurell, committee."

—◆—

There will be regular services at Congregational church next Sunday. Sunday school at 9:45, worship service at 11; communion will be celebrated at this service, Christian Endeavor at 6:30 p.m., prayer meeting Wednesday at 7 o'clock, choir practice following prayer meeting. Every member is requested to be present to rehearse for the Easter music.

There was an important meeting of the church held Sunday, April 7, at which considerable business was transacted, both as to church duties and discussion of addition to the church building. At this meeting Mrs. J. L. Mixson was selected clerk of the church, following Mrs. Hattie M. Gerald's service.

The Boy Scouts will meet Thursday afternoon after school at the Congregational parsonage. They will also meet Friday evening at Helen Jenkins Hall.

There will be service at the Baptist church next Sunday both morning and evening.

The Lutheran Ladies Aid will meet in the home of Mrs. Fred Howard on Thursday afternoon of next week, on April 18, at 2 o'clock.

—◆—

The 500 club met Monday night with Mr. C. S. Howard. The meeting next week will be with Mr. A. E. Reagan.

Circle No. 1 of the W. M. U. met with Mrs. Norwood Johnson on Tuesday afternoon, April 9.

Miss Edna Raybon spent Sunday and Sunday night with Mrs. Mabel Taylor.

FOR SALE

Pink Water Lillies 10 Cents

Water Poppies, 10 Cents

Water Hyasinths, 5 Cents

Please See

Mrs. Martin Petersen

Thorsby, Ala.

GET YOUR

Easter Lilies

and

Dahlia Bulbs

at

Howard Bros.

or

WAYSIDE GARDENS

Thorsby, Ala.

Scout News

The Thorsby Boy Scouts have been recognized officially by the National Boy Scout organization. A scout committee has been appointed. The following men are on this committee: Mr. Rascoe Maddox, chairman; and Messrs. V. H. Sutlive, E. N. Bentley, J. R. Ekblad. C. M. Williams was named assistant scoutmaster, and Rev. J. W. Jones scout counselor. Thorsby Institute is sponsoring the troop. The first patrol of eight boys has been registered. The names of boys registered are: Jack Higgins, patrol leader; Robert Minor, assistant patrol leader; Leroy Peterson, secretary of troop; Sam Bentley, Eugene Higgins, William Sharpe, Morris Higgins and William Hicks. The troop expresses appreciation to Mr. Roy Raybon for his faithful service in assisting in the organization of this group.

—◆—

Mrs. Camille Foss of Chicago arrived in Thorsby Monday night, April 1. She expects to make her home here for the summer.

Miss Rachel Peterson returned home Sunday night after a week's stay in Birmingham.

A surprise party was given to Mrs. J. E. Each Saturday night. The following people were present: Mr. and Mrs. J. O. Johnson and Mr. and Mrs. J. L. Mixson. They spent the evening playing dominoes.

Miss Hilda Mae Smith returned to her home in Birmingham Saturday after spending several weeks in Thorsby visiting relatives.

Nellie Mae Pruett was the guest of Ruby Raybon Sunday.

Mrs. Josephine Askins of Clanton spent Sunday with Mrs. M. J. Primm.

Mrs. V. H. Sutlive and children and Mrs. Sumner Gerald left Thorsby on Tuesday morning for Birmingham. Mrs. Sutlive will visit with relatives there for a few days.

Mr. John Sorrell had as his guest on Monday his brother, Mr. Frank Sorrell, of Birmingham.

Mr. and Mrs. Charlie Howard had as their guests last Tuesday Mr. and Mrs. Carl Robinson and the Misses Hilda and Addie Rudolph. They had spent the winter in Florida and were returning to their home in Wisconsin.

Mrs. Malcolm Manning entertained with a spend the day quilting party on Wednesday, April 3. Those present were: Mesdames Bob Goodgame, Jim Pate, Webb Parrish, M. E. Willis, J. H. Goddard, Cora Boyd, W. H. Raybon, C. M. Williams, H. L. Walker, Lee Pate; also Misses Edna Raybon and Martha Williams and Mrs. Davis Cleckler.

Mr. and Mrs. Dewey Collins and family spent last Saturday in Montgomery shopping.

Messrs. Ed Piper, Sam Pate and Varney Wyatt made a trip to Birmingham Monday.

Mr. and Mrs. W. H. Reinhardt visited their daughter, Linnie Bell, in Montevallo Sunday.

Mr. and Mrs. Roscoe Nabors and family of Clanton were the guests of Mr. and Mrs. Malcolm Manning Sunday afternoon.

Mr. and Mrs. Malcolm Manning had for their dinner guests Tuesday night Mr. and Mrs. Cleveland Kicker and family.

Mr. and Mrs. A. E. Reagan, Mr. and Mrs. J. A. M. Bosworth and son, Leonard, made a business trip to Birmingham Monday.

Miss Katheryn Lenoir of Birmingham spent the week end with Miss Edith Foss.

Mr. M. Brown of Birmingham spent the week end with Mr. and Mrs. A. N. Laurell.

Mrs. N. Laurell had as her week end guests Mr. and Mrs. F. F. Taylor of Birmingham.

Mr. and Mrs. A. N. Laurell had as their dinner guests Sunday Mr. and Mrs. F. F. Taylor, Mr. M. Brown and Mrs. N. Laurell.

Mr. Abner of Birmingham visited Mr. and Mrs. A. N. Laurell Sunday afternoon.

Mr. Herbert Green of Birmingham spent Sunday night in Thorsby.

Miss Jean Swanson left Thorsby Monday morning for her home in Union Springs, where she will visit for a while.

Mr. John Grant and Mrs. Charles Kitting of Birmingham visited Miss Louise Fitzpatrick Sunday.

Mr. and Mrs. Andrew Jackson spent Sunday afternoon with Mrs. H. L. Walker.

Mrs. Rascoe Maddox had as her guests Monday Mrs. V. H. Sutlive and Mrs. Sumner Gerald.

—◆—

Card of Thanks

The Gerald family wishes to thank the many friends who were so kind and thoughtful of them during the recent illness and death of their dear mother, Mrs. Hattie M. Gerald.

SHOE REPAIRING

We use only the best quality goods—and our prices are right.

We guarantee to give satisfaction on all work, or we will refund your money.

Shoes made to order for anybody. We specialize in making shoes for cripples.

GIVE US A TRIAL

Chilton County Shoe Rebuilders

John Schmith

RAVEN SCOUT PATROL MEETS

—◆—

The Raven Patrol met on Tuesday night at the Baptist church. The meeting was opened with the scout oath.

The following officers were elected: Guy McKee, assistant patrol leader; Callen Aired, scribe; Perrin Reynolds, grub master; Guy Aired, reporter.

We are looking for a room in which we may hold our meeting and if anyone has a vacant room in town we would like to use it.—Reporter.

Thank You--

We thank you for helping us reach our goal of 1,000 pounds of butterfat last week. The price of cream today is advancing. Last Saturday we paid 30c a pound, and today we could pay you 31c, here.

We can use as much as you bring ! ! !

Southern Dairies, Inc.

Evan Parrish, Mgr.

CLANTON, ALA.

Thorsby Institute News

On Monday morning an interesting chapel service on "Correct Posture" was presented by Lewis Wilson. Charts were used to illustrate correct and incorrect posture.

Plans are under way for the annual Christian Life Conference which is to be held at the Institute from April 19th to 21st.

The following program will be presented by the Literary Society at 7:30 p.m., April 13th:

La Faim Est Un Grand Inventeur, a French play with the following characters: Frederick Dunlap, Julia Pratt Johnson, Jane Billingsley, Norwood Johnson and Thomas Hayes.

Norteamericano En Espana, a Spanish play with the following characters: Ruth Higgins, Lois Rister, Gladys Martin, Maragaret Golson, Ruth Cosby and Lucille Each.

Song, "Ay! Ay! Ay!", Inez Jackson.

La Farce Du Chaudronnier, a French play with the following characters: Lessie Rasco, Jane Billingsley and Norwood Johnson.

—◆—

Mrs. Hattie M. Gerald

"Her children rise up and call her blessed."

I have been asked to write something of Mrs. Gerald's life and influence in our community. I have been especially impressed with the thought of her place in the educational life of Thorsby.

Thirty years ago her husband was very active among those who combined to establish Thorsby Institute. The women who were interested associated themselves together in the Ladies Guild, through which they have rendered a service to the community which cannot be measured. Mrs. Gerald was one of the charter members of that organization and has been its president for much of the time since then. After her husband's death she was elected to succeed him as a member of the board of trustees of Thorsby Institute, the first woman to have a place on that board. She has been an influential member, and a faithful one, of that board, and at the time of her death was its secretary. Almost her last conscious act was to request one of her daughters to send out in her name the notices of the meeting of the board to be held this week.

But chiefly have I been thinking of Mrs. Gerald's ambition for her own children in the matter of education. Many years ago when Thorsby Institute was awarding some prizes, attention was called to the fact that a large proportion of the honors were going to the children of widows. I recalled that incident at the funeral of Mrs. Gerald last week. When she became a widow, more than a quarter of a century ago, she was the mother of seven children, all of them under age, the youngest born after her husband's death. How may we measure the courage with which that widowed mother faced her future? Only a few years after her husband's death, a much diminished income made it necessary for her to become a wage earner, and she spent five years in the public school room. During those years, her oldest daughter, Thora, who had been a brilliant student in Thorsby Institute, became an invalid, and, after a lengthy illness, passed away. Of the six children who survive their mother, all have had college training, and five of them bear college degrees. That is a record of which any mother's children may well be proud.—E. W. Butler.

—◆—

Mr. and Mrs. Eugene Davenport and son, Billy, and Murriel Martin spent Saturday and Sunday in Birmingham visiting relatives.

Mr. and Mrs. H. L. Thomason of Lay Dam spent Sunday in Thorsby.

Mr. O. H. Garrick and family of Thorsby moved to Clanton last week. Mr. Garrick is employed in a filling station there.

Mrs. Diefenderfer of Clanton spent some time, one day last week, with Mrs. Martin Peterson.

Mrs. H. L. Walker, Mrs. Grover Bice, Mrs. Lee Pate and Miss Mae Pearl Sorrell made a trip to Birmingham last Tuesday.

Miss Mary Sue Porter of Birmingham spent the week end in Thorsby with her parents, Mr. and Mrs. Earnest Porter.

Mrs. Dorminey Buried Sunday

—◆—

Mrs. Hattie Lera Dorminey, age 73, widow of the late Thomas J. Dorminey, former commissioner, died last Saturday at the family home at Union Grove. Burial was at Union Grove cemetery Sunday with Martin in charge. Funeral services were conducted by Rev. S. J. Ezell and Rev. R. M. Honeycutt.

Mrs. Dorminey is survived by three sons, S. Y. Dorminey, of Union Grove; James Dorminey, of Toronto, Ohio; and Osmond Dorminey, of Union Grove; four daughters, Mrs. S. P. Shaw, of Jemison; Mrs. H. B. Shaw, Mrs. A. A. Conway, of Jemison; Mrs. A. J. Caldwell, Cordova; twelve grandchildren and one great grandchild.

The husband of Mrs. Dorminey died in 1928. She has one brother-in-law, Mr. John Giles, of Clanton, and a sister-in-law, Mrs. Nannie Robinson. Her father was John Robinson, and her mother was Mrs. Nellie Davis Robinson.

Pallbearers at the funeral were E. L. Glasscock, A. J. Robinson, A. P. Robinson, G. C. Jones, Dock Porter, and C. C. Conway.

MAPLESVILLE CIRCLE MEETS

—◆—

Circle No. 2 of the Maplesville Baptist church met at the home of Mrs. R. C. McGee Monday, April 8, at 3 p.m. Mrs. J. E. Dennis had charge of the program, using a part of the year book, "The W. M. U. Training School." Thirteen ladies were present.

THE CHILTON COUNTY ABSTRACT CO.

Office Over

MAZAR'S STORE

Clanton, Ala.

L. E. FOSHEE

Now Showing and Demonstrating the New 1935 Master Deluxe CHEVROLET I want to see you before you buy an Automobile of Truck.

EASTER SPECIALS

Permanent Marcels ..... $2 up to $7.50

Croquignole Marcels Perm. .. $3 or 2 for $5

Others up to $8.50

Euth-Ol — Not a Dye — The perfect Shampoo tint, to beautify and rejuvenate slightly grey or faded hair.

Mrs. Claud Goodman

PHONE 182

408 Second Ave. So. Clanton, Alabama

J. MELL MARTIN & SONS

FUNERAL DIRECTORS

CLANTON Both Phones ALABAMA

Funeral Supplies --- Ambulance Service

Flowers for all Occasions

See Us Before You Buy Your

FERTILIZER

Royster Boll Filler — By F. S. Royster

Sco-Co — By So. Cotton Oil Co.

Red Cross Brands — By Ala. Chemical Co.

Reed's Truck Grower — BY REED PHOSPHATE CO., NASHVILLE, TENN.

Day Break — BY FEDERAL CHEMICAL CO., NASHVILLE, TENN.

Nitrate of Soda

All Kinds: Chilean, Old Fashioned, Bull Dog. Also Arcadian Nitrate Soda

If you live in Chilton County we will deliver your Fertilizer to your farm without extra charge. Our prices are as low as will be found anywhere in this section of the state.

R. W. LOWE

South Clanton, Ala.

RIGINAL

Announcing

The Opening of

The Modern Beauty Shoppe In Clanton

The MODERN BEAUTY SHOPPE will open to serve the ladies of this section on April 11th with the latest in hairdressing styles, facials, etc. Our private booths have been arranged for your convenience. Each customer will have one of these booths.

Our Operators....

We are extremely fortunate in securing as our operators, Mr. Grady Mills and Miss Roma Price, both from Montgomery and who have a wide experience in beauty culture. Mr. Mills has devoted twelve years to this study and comes direct from a popular Montgomery beauty shop. Come in and meet them. They will be glad to show you around.

Our Equipment....

The equipment of The Modern Beauty Shoppe is of the best. We do not hesitate to tell you that this equipment cost hundreds of dollars to bring it to Clanton so that you may have the benefit of up-to-the-minute work at no extra charge.

An Invitation....

We extend to the ladies of this entire section, a warm invitation to visit our shop. Come in, make it your headquarters, meet our operators and inspect our equipment.

Special Introductory Offers

PERMANENT WAVES ---

Genuine Parisian $2.50
EUGENE ..... $5.00 and up
REALISTIC ..... $7.50 and up

All in either style, Spiral or Croquinole with beautiful curly ends.

EXTRA SPECIAL With each finger wave, a shampoo given free on Thursday, Friday and Saturday of this week.

LOCATION: --- Next door to the Watts Hat Shoppe and the Alabama Power Company, on Main Street. Easy to find---easier to patronize.

For Appointments Phone 168

The Modern Beauty Shoppe

Mrs. W. C. Robinson, Proprietor - - - - - - - - - - - Clanton, Alabama

HIGHLAND NEWS

Our Sunday school met here Sunday morning at 10 o'clock. We had lots of absent members, although we had a good lesson. Let's everyone take more interest in our Sunday School work and come more regularly and make it one of the best. We elected new officers and teachers Sunday as follows:

Superintendent, Mr. J. W. Hamilton; secretary, Mr. Fonzie Coe; teachers, adult class, Mr. M. D. Dickey; advanced class, Mrs. Sam Culp; Junior class, Mrs. Ida Hamilton; primary class, Mrs. M. D. Dickey, card class, Miss Dessie Wyatt. We also elected new officers for our singing society. Mr. Coy Lockhart, chairman; Miss Gladys Wyatt, secretary and reporter.

The B. T. U. and B. A. U. from Pates Chapel rendered a good program here Sunday night, which was greatly enjoyed by all present. We hope to have them with us again soon. We also hope to have a B. T. U. and B. A. U. organized here in the near future.

Our pastor, Rev. M. Lockhart, made a short talk on B. T. U. work Sunday night which we really enjoyed.

Everybody come back to Sunday school next Sunday. We meet at 9 o'clock and practice singing a while. Everyone be there on time.—Reporter.

SINGING AT MACEDONIA

There will be an all day singing at Macedonia, Beat 14, Easter Sunday, April 21.

All singers are cordially invited. Bring new 1935 song books, and a well filled basket.—H. H. Armstrong.

The Story of the Bible Told in Pictures

The Crucifixion.—"And they crucified Him, and parted his garments, casting lots: that it might be fulfilled which was spoken by the prophet, they parted my garments among them, and upon my vesture did they cast lots. And sitting down they watched Him there: And set up over His head His accusation written, THIS IS JESUS THE KING OF THE JEWS. Then were there two thieves crucified with Him; one on the right hand, and another on the left. And they that passed by reviled Him, wagging their heads, and saying, Thou that destroyest the temple, and buildest it in three days, save Thyself. If Thou be the Son of God, come down from the cross. Likewise also the chief priests mocking Him, with the scribes and elders, said, He saved others; Himself He cannot save. If He be the King of Israel, let Him now come down from the cross, and we will believe Him. The first three Gospels record that following the crucifixion there was darkness over all the land and the veil of the temple was rent. "And about the ninth hour, Jesus cried with a loud voice, saying, Eli, Eli, lama sabachthani? that is to say, My God, My God, why hast Thou forsaken me?"—Matt 27: 46. This illustration is from Merian's story of the Bible in pictures, engraved in 1625-1630.

CLANTON METHODIST CHURCH

Rev. A. E. Middlebrooks, Minister

April — Winsome Month

Winsome means attract, to win, to cause joy, to bring pleasure. May this month be a period when we put special emphasis upon being winsome, upon attracting and winning our loved ones and friends to the Church and to the Master. It is the month of Passion Week, of Calvary, of the Resurrection. It is the time when His enemies won and lost and when He lost and won.

Sunday, April 14 (Palm Sunday)—
9:45—Church School. Bring the entire family.
11:00—Sermon and special service, "A Strange Desire That Wins." Bring your Fellowship League of Sharing Envelope. Be at church this day!
7:30 — Sermon, "The Winsomeness of Tears."

Sunday, April 21 (Easter)—
9:45—Church School. Make the attendance 100 per cent today.
11:00—Sermon, "He won! We Win."
7:30—Sermon, "Winning a Place in Immortality."

Sunday, April 28—
9:45—Church School. How many have you won this month? Are you winning?
11:00—Sermon, "Persons and Principles That Win."
7:30—Sermon, "How GO Wins Over STAY."

Be courageous—win in Life's struggle!

Be Christlike—win others to the Abundant Life!

SINGING AT BETHANY

The singing society met on last Sunday afternoon. On account of unfavorable weather, the crowd was a little small, but we had a real good singing.

The opening song was led by the chairman, Mr. J. W. Devaughn. Prayer was offered by Rev. T. W. Billingsley.

Directors for the afternoon were as follows: R. M. Brigance, Marvin Huett, Orbie Devaughn, Huff Burkhalter, L. B. Williams, A. P. Williams, Marshall Burkhalter, J. M. Williams and I. D. Huett. Two quartets were sung by the Burkhalter family quartet. Organists for the afternoon were: Prof. C. M. Billingsley and Mrs. J. M. Williams.

We cordially invite each and everyone to come and enjoy the singing with us on each first Sunday afternoon.

SINGING AT SHILOH

The Chilton County singing convention in the Harp and Harmony will be held at Shiloh church the first Sunday and Saturday before in May, eight miles southwest of Clanton, near Kincheon. We invite all singers to come and be with us and bring a well filled basket.—W. B. Cooper, chairman.

CAKE WALK AT HAYNES

The 4-H club is giving a cake walk at the Haynes-Vida Schoolhouse on Saturday night, April 13. Ice cream will be sold. We are expecting a large chrowd and are planning entertainment such as stunts, games nad music for them. Be sure to come and get your share.

DOWN

GOES THE PRICE OF SHAVING COMFORT

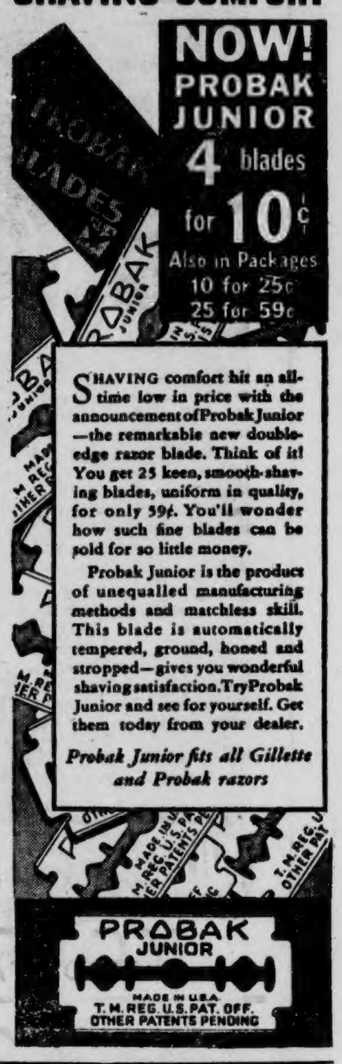

SHAVING comfort hit an all-time low in price with the announcement of Probak Junior—the remarkable new double-edge razor blade. Think of it! You get 25 keen, smooth-shaving blades, uniform in quality, for only 59¢. You'll wonder how such fine blades can be sold for so little money.

Probak Junior is the product of unequalled manufacturing methods and matchless skill. This blade is automatically tempered, ground, honed and stropped—gives you wonderful shaving satisfaction. Try Probak Junior and see for yourself. Get them today from your dealer.

Probak Junior fits all Gillette and Probak razors

VERMONT SCHOOL

Our P.-T. A. was scheduled to meet last night, Wednesday, after having been postponed to give the program committee ample time to arrange for the exercises. A full report of the meeting will be given in next week's issue of the county papers.

A brisk review is now in order by the student body in their final preparation for examinations next week.

The Jr. III class have begun the preparing of their respective parts for the graduation exercises which will be presented Friday night, April 19. The prinicpal speaker for the occasion will be announced later. The graduating program will be combined with the sixth grade exercises, who also will receive their diplomas.

To Miss Francis Kendrick of the Jr. III class, and to little Myrtle Lee Smith, of the sixth grade goes the honor of being selected class valedictorian for their respective classes. They will deliver the valedictory addresses on the above occasion. Their average grade for the entire session was A.

Those students who have been forced out of school on the account of illness, work, etc., are requested to be present next week and take all examinations. This will have to be done, or else they will be compelled to take an entry examination at the beginning of school next year. The former method is much more to the child's advantage. Hence, our insistence that they come and take the tests at this particular time.

The entire school will go on a picnic Saturday, April 20. Plans are already being shaped to make the day one of great merriment. A number of parents are planning to go as well as the entire faculty. The exact location has not been yet definitely settled upon, but you can rest assured that it will be one favorable to the safety and the enjoyment of the large group of youngsters.

Mr. Johnson and Miss Cagle were in Clanton last Saturday, meeting with a group of the other county teachers, who were arranging the county examinations for the sixth and ninth grades.

We notice on casual observation that everyone of the trees, which were set out on our campus recently are living.

The elementary teachers carried their pupils out through the deep forests a few days ago on a study of nature. Many kinds of rocks, flowers birds, and trees, were observed and discussed.

The boys closed out their athletic activities two weeks ago by losing a hard fought game to the Stanton basketeers. Considering their inexperience, size, etc., they made fairly successful progress as the season moved along.

Their record of 3 victories against 8 losses would not seem very impressive, but the fact must be taken into consideration that not any of them had ever played in regular match games until this season. Most of them knew little or nothing about the technique of the game with no skill whatever in handling a basketball; thus we see odds were against them from the outset as they were pitted against teams all of which were older on the average and with several years experience in the art of pass work, team work, signals, drills, dribbling, shooting, etc. Mind you, watch these Vermont lads a year or two from now. With the exception of two, they all have three more years to play for this school.

Mr. Ezra Turner, a former student of our school, returned from Tennessee last week. He has been stationed at one of the CCC camps for the past several months. Upon a visit to our school last week he spoke before several of the classes about the conservation work being sponsored by our government.

WADESONIAN

PROGRAMS

FRIDAY, APRIL 12
James Cagney and Pat O'Brien in
DEVIL DOGS OF THE AIR
COMEDY — Cross and Dunne
SERIAL — RUSTLERS OF THE RED DOG
First Show at 7:00; Second Show at 8:30
This Picture Will Be Shown Saturday Night at 10:00

SATURDAY MATINEE and SAT. NIGHT, APRIL 13
John Wayne in WEST OF THE DIVIDE
COMEDY — Cross and Dunne
SERIAL — RUSTLERS OF THE RED DOG
Matinee 2:00; First Show 7:00; Second Show at 8:30

MONDAY and TUESDAY, APRIL 15 and 16
Will Rogers in COUNTY CHAIRMAN
COMEDY — Little Big Tops

WEDNESDAY and THURSDAY, APRIL 17 and 18
Shirley Temple in BRIGHT EYES
COMEDY — Little Later

LIST OF BIRTHDAY PASSES

CLANTON—Mr. John Armstrong, 13; Gertrude Harris, 16; W. A. Edwards, 16; Marion Mims, 12; Mrs. Fate Maddox, 15; Mrs. Gussie Williams, 14; Mrs. Claude Goodman, 12; Mrs. Dollie Traywick, 14; Clyde Morris, 15; Eva Mitchell, 13; Ruth Moore, 16; **JEMISON**—Dulcie Hayes, 15; **BILLINGSLEY**—J. L. Penton, 16; Miss Ella Mae Jones, 13; **LAY DAM**—F. D. Green, 15; **COOPER**—Ben Wise, 17; Woodrow Rockett, 17; **STANTON**—Willie Warren McCarty, 17; **MAPLESVILLE**—Irene Roebuck, 14; **BILLINGSLEY**, Miss Lorene Weldon, 13;

ADMISSION 10c and 25c

POOR O

County Farm Agent's Notes

Compiled by J. W. Fant, County Farm Demonstration Agent for Chilton County

EXPERT ADVOCATES SORGHUM FOR SILALGE

Auburn, Ala.—Farmers should make their plans now for growing a sufficient crop of sorghum to cut late next summer and store in trench silos says F. W. Burns, extension animal husbandman.

Silage has long been recognized as one of the cheapest and best sources of home-grown roughage for both beef and dairy cattle during the winter.

Though it is best planted during the first half of May, Mr. Burns urges that farmers now designate and prepare a suitable area of bottom land for the growing of this crop.

Of fundamental importance in growing sorghum is the quality of seed. Much difficulty in recent years has been caused by inferior seed, he added.

Gooseneck sorghum, sometimes called Texas seeded ribbon cane, is the variety recommended. This variety will produce larger yields than corn and is almost equal in feeding value. In addition, it is to be remembered that three tons of ensilage are equal in feeding value to one ton of the best legume hay. Also, said Mr. Burns, 10 to 15 tons of sorghum per acre may be grown on rich bottom land, whereas not more than one ton of legume hay can be produced on one acre.

Another advantage of growing sorghum for ensilage is that danger of spoilage by adverse weather conditions is avoided. The sorghum, while green, is cut, run through the silage cutter, and stored in trench silos (or those other types) for winter use.

Detailed information on this crop is available at the offices of county agents.

APPOINTED STATE GIRLS AGENT

Auburn, Ala.—The appointment of Miss Elizabeth S. DeLony as state girls agent with the Alabama Extension Service has been announced by Miss Helen Johnson, state home demonstration agent.

Miss DeLony succeeds Miss Bess Fleming, resigned, and begun her new work with headquarters here on April 1.

J. OSMOND MIDDLETON
Lawyer
Office in Walker Building
Clanton, Ala.

"LEND ME YOUR EAR!"

—says Reddy Kilowatt, "and let me tell you some more of the things people are writing my Company about. Here are three letters I've just received, from Mr. P. B. Trent, Jr., of Roanoke; Mrs. Velma Eiland, of Phenix City; and Mr. Douglas C. Harris, of Mobile. Read them!"

Your objective of getting 85 per cent of your customers using more electricity so that everybody can get electricity even cheaper than the astonishingly low rate at which they now buy it marks you as one of the progressive businesses of this State. I have nothing but admiration for any such organization, and you can count on me as a booster for increased use of electricity for cooking, water heating, etc.
Very truly yours,
P. B. Trent Jr.
Roanoke, Ala.

I have just read about the further reduction in your rates. I don't see how you can keep cutting with everything else going up. With electricity as cheap as it is in Alabama, it seems like everybody would use it in abundance.
Very truly yours,
Mrs. Velma Eiland
Phenix City, Ala.

It almost seems that every time I pick up a paper, I see where the Alabama Power Company has cut its electric rates again. Surely everybody should be cooking, heating water and refrigerating electrically soon.
Very truly yours,
Douglas C. Harris
Mobile, Ala.

ALABAMA POWER COMPANY

Electricity Is CHEAP in Alabama!

IMPROVED UNIFORM INTERNATIONAL SUNDAY SCHOOL Lesson

(By REV. P. B. FITZWATER, D. D., Member of Faculty, Moody Bible Institute of Chicago.)
©, Western Newspaper Union.

Lesson for April 14

CHRIST THE SAVIOUR

LESSON TEXT—John 3:14-17; Romans 5:6-10; Philippians 2:5-11.

GOLDEN TEXT—For God so loved the world, that he gave his only begotten Son, that whosoever believeth in him should not perish, but have everlasting life. John 3:16.

PRIMARY TOPIC—Why Jesus Came.

JUNIOR TOPIC—Jesus the Saviour.

INTERMEDIATE AND SENIOR TOPIC—What It Means to Be Saved.

YOUNG PEOPLE AND ADULT TOPIC—How Christ Saves Us.

It is not feasible to consider all the texts proposed by the lesson committee, but it is desirable to select the three suggested to be printed and to introduce several others.

I. The Saviour Predicted (Gen. 3:15; Isa. 9:6, 7).

In connection with the fall of man and consequent pronouncement of judgment upon the woman, the man and the serpent, and the announcement of the undying enmity which was to exist between the seed of the woman and the seed of the serpent, ultimate victory was predicted of the woman's seed. On the cross of Calvary the stroke was made which imposed the death sentence (John 12:31; Heb. 2:14). In due time the unlawful ruler of the world will be displayed by the coming of the king and the establishment of a universal and everlasting kingdom.

II. The Saviour Born (Luke 2:11, 30, 32).

That which had been predicted was historically fulfilled in the birth of Jesus Christ in Bethlehem. When Jesus was brought to the temple as a child the Holy Ghost revealed to Simeon that Jesus was the Messiah.

III. The Saviour Described.

1. A seeker of the lost (Luke 15:3-7). This seeking of the lost is illustrated by the man leaving the ninety and nine sheep and going after the one which was lost, and his rejoicing over his success in finding it. Great, indeed, is the joy in heaven over the salvation of a lost soul.

2. He died for the lost (John 3:14-17). God gave Jesus Christ to die to make an atonement for the sins of the world. As the brazen serpent was lifted up in the wilderness by Moses, so Jesus Christ was lifted up on the cross. As the Israelites only needed to look at the uplifted serpent, so the lost soul needs only to look to the crucified Christ for salvation. All who believe on him as their Saviour receive eternal life and, therefore, escape condemnation.

3. He knows his own (John 10:14). The good Shepherd has a definite knowledge of the lost ones. He therefore seeks them out and gives his life for them.

4. He keeps his own (John 10:27-29). Believers are Christ's sheep, and because they are his sheep, they hear his voice and follow him. He not only knows them personally, but they, in turn, know him. He not only gives unto them eternal life, but holds them in his omnipotent hands.

IV. Some Blessings Received Through the Saviour.

1. Justification (Rom. 5:1-11). The one who receives Jesus Christ is by the living God declared righteous. His guilt is removed and he is given the same standing as Jesus Christ himself. Because of this, the very peace of God settles down upon his soul. He has the assurance of God's love and is able, therefore, to have joy in God himself.

2. Freedom from the power of sin (Rom. 6:1-7). It is not enough to be freed from the guilt of sin, there must be a dynamic which will enable the believer to live a life of victory over sin. Being vitally united to Jesus Christ in the power of his resurrection life, the dynamic is provided which enables the believer to triumph over sin.

3. He is free from the law as a means of sanctification (Rom. 7:1-6). Christ's death nailed the law to the tree. The one who has been vitally united to Jesus Christ by faith died with Christ. The law, therefore, has no more dominion over him.

4. Victory over the flesh through the indwelling Holy Spirit (Rom. 8:2-6). The introduction of the law of the spirit of the life in Christ Jesus enables the believer to free himself from the dominion of the flesh.

5. Christ is the supreme example to the believer (Phil. 2:5-11). Because the Saviour became incorporated with the race through the incarnation he is able to impart life to those with whom he is identified. Furthermore, because he thus imparts life, the believer is able to make the Saviour his grand exemplar.

The World's Three Evils

The three great evils of the world are impurity, inequality, and hopelessness. The world doesn't know the character of God, therefore it is unclean. The world does not know the love of God and therefore men are not brothers. The world does not know the life of God, therefore men despair alike of the present and the future.

Goes Deeper

Religion doth not prescribe nor is satisfied with such courtesy as goes no deeper than words and gestures.

Miss Ethel Cagle, teacher at Vermont, was in Clanton last Saturday.

PLEASANT GROVE

JEMISON

Well, folks, we are feeling old winter's grip this Spring morning, but let's not forget that behind the clouds the sun is still shining. We are sorry that some of our people are not feeling so well yet. Mrs. J. A. Wright has been in a very serious condition but she seems to be feeling some better now. We hope for her a very speedy recovery. Mrs. Carroll's sister is very much better. Mr. J. Z. Woodley is feeling fine since he had an operation on his eye.

Misses Dulcie and Delia Champion visited their brother and family, Mr. and Mrs. Clyde Champion Wednesday p.m.

Miss Edith Davenport spent Tuesday night with Miss Lucile Adair.

Mrs. Jim and Mrs. Sam Woodley and children, Jimmy, Raymond, Erskin, John and George Harold, were guests of the Misses Champion Wednesday p.m.

Mr. Vasteen Davenport and little daughter, Frances Gene, spent Saturday with his father, mother and sister, Mr. and Mrs. E. C. Davenport and Olis.

Miss Delia Champion visited with Mrs. J. A. Wright Friday p.m.

Miss Effie Champion visited with Mrs. Wright Saturday afternoon.

Mrs. Emmett Miskelley spent a while with Mrs. J. A. Wright Friday p.m.

Mr. and Mrs. Frank Davenport spent Sunday with his home folks, Mr. E. C. Davenport and family.

Mr. Cyrell Baggett visited his sister, Mrs. Vasteen Davenport Saturday night and Sunday.

Mr. Monroe Franklin was the guest of Mrs. E. C. Davenport Sunday.

Mrs. Monroe Franklin and little son, Cecil, were guests of her aunts, Misses Dulcie, Delia and Effie Champion, on Sunday.

Mr. and Mrs. Phillip Franklin and Mr. Frank Cox were guests of Mr. and Mrs. J. A. Wright and sons, James and Maurice, Sunday.

Messrs. Dalton and Sanders Champion were the guests of Mr. Lonnie Compton Saturday night.

Mr. and Mrs. Wess Gletty and children, Miss Gail and Eileen and Phillip, of Thorsby, were the guests of Mr. and Mrs. Otha Maddox Sunday. They also called on the Misses Champion a while Sunday p.m.

Mr. and Mrs. Clarence Turner and little daughter of Prattville visited her home folks, Mr. and Mrs. Euell Dawson and family, Saturday.

Mr. Turner has returned home and Mrs. Turner is staying a while.

Mr. and Mrs. Bill Davenport, Mr. Euell Dawson and Mr. Paul Dawson of this place went to the fiddlers convention at Clanton Saturday night.

Mrs. J. Z. Woodley and Mrs. Sam Woodley went to Birmingham Monday.

Messrs George and Ershel Spivey and Mr. Albert Jones motored to Clanton Saturday.

Rev. Paul Oden's Bible show here Saturday night was grand. We think he is doing a great work through his plan in teaching the Bible.

Mr. and Mrs. Gentry spent Saturday night and Sunday with her grandparents, Mr. and Mrs. J. N. Childress. Mrs. Erskin Martin is still with her mother, Mrs. J. A. Wright.

Senator Earle Thomas came home from Montgomery last Saturday and spent the week end with his family at Isabella. He returned to his duties at the capital Monday.

Mr. and Mrs. L. J. Stewart and children spent Sunday in Birmingham with relatives.

"No more tired, let-down feeling for me"

"I reasoned that my red blood corpuscle strength was low and I simply took a course of S.S.S. Tonic and built it back."

IT is all so simple and reasonable. If your physical let-down is caused by lowered red blood corpuscles—which is all too frequent—then S.S.S Tonic is waiting to help you... and will, unless you have a serious organic trouble that demands a physician or surgeon.

Remember, S.S.S is not just a so-called "tonic." It is a tonic specially designed to stimulate the gastric secretions, and also has the mineral elements so very, very necessary in rebuilding the oxygen-carrying red corpuscles in the blood.

This two-fold purpose is important. Digestion is improved... food is better utilized... and thus you are enabled to better "carry on" without exhaustion—as you should naturally.

You may have the will-power to be "up and doing" but unless your blood is in top notch form you are not fully yourself and you may remark, "I wonder why I tire so easily."

Let S.S.S. help build back your blood tone... if your case is not exceptional, you should soon enjoy again the satisfaction of appetizing food... sound sleep ... steady nerves... a good complexion ... and renewed strength.

S.S.S. is sold by all drug stores in two sizes. The $2 economy size is twice as large as the $1.25 size and is sufficient for two weeks treatment. Begin on the upload today. © S.S.S. Co.

SSS Tonic
Makes you feel like yourself again

GAME AND FISH NEWS

Montgomery, Ala., April 10.—While the thoughts of most sportsmen turn to fishing in the spring, Game Commissioner reminds that this season also is very important from a game standpoint.

"It might be well for the sportsman to remember that this is the season of the year when game birds and animals mate and raise their young," said the commissioner. "A favorable season means large, healthy broods and plenty of game for next fall. An unfavorable season means poor shooting when the next hunting season rolls around.

"The farmer especially can help during this important period by leaving as much suitable nesting cover as possible on the ground. For best results the nesting cover should be as evenly distributed over the land as possible. And if grass must be burned it should be done early so that new growth will be tall enough to furnish nesting cover when the birds nest."

Commissioner Quinn urged that the sportsmen be constantly on the alert for predators and stated that much can be contributed toward good hunting next fall by a determined campaign to exterminate these pests.

FRESH, CLEAN CLOTHES MAKE FOR APPEARANCE

YOUR impression on other people, may make your whole future. Keep your clothes dry cleaned our modern way . . . inexpensively.

PHONE 119

Clanton Laundry & Cleaning Co.

READ! READ!
And Give Us A Call

We have bought the Stock of Farmers Hardware Co., and will continue in business at the same place.
THIS SALE BEGINS MONDAY, APRIL 8th, AND CONTINUES FOR ONE WEEK. --- LOOK AT THESE BARGAINS:

1 COLE COMBINATION PLANTER (Has Fertilizer Attachment) $19.95
GUN SHELLS, all gauges, per box (Winchester and Peters Brands) 54c
22 Short RIFLE CARTRIDGES, per box (Winchester, Remington and Peters Brands) 16c
4-ply COTTON PLOW LINES, 36-foot, pair 22c

HOES, with handles .. 49c to 54c
GARDEN RAKES .... 49c to 96c
GALVANIZED PAILS, ea, 16c
BASE BALLS, $1.50 grade .. $1
WATER PAILS, Cedar 67c
RUGS, 9x12, Gold Seal ... $5.50

IRON BEDS ..... $2.00 to $6.50
BED SPRINGS .. $1.50 to $6.50
MATTRESSES .. $1.00 to $4.50
Hoe SAW TEETH, 100 .... $4.95
8-in MILL FILES, each 10c
7-8-2 TRACE CHAINS pr .. 59c

CHURN JARS, all sizes, per gallon 12c
Large Size COASTER WAGONS, Each (Formerly sold for $4.00) $2.39
2-Cell SPOT FLASH LIGHTS, Complete 33c
DOUBLE BIT AXES, with handles, Each (America's Best Brand) $1.72

There are too many items to list. --- Come and Look Them Over.

BIG FOUR HARDWARE CO.
On the Corner Clanton, Ala. On the Highway

ORIGINAL

Men! Here's your tip on Cool Summer Togs

And Here's the low Down on Accessories to be worn this summer

Shirts of select white and Colored Broadcloth Your size

$1.25

SILK TIES in the fancy Summer Stripes three for

$1.00

(Fine Belts, each 50c)

Shorts and Rayon Shirts Cool and Colorful Weaves Priced for only

59c

Hosiery—Finest Silk Weaves, Checks, Plaids, etc.

25c

Hand Tailored . . . . . .

SUMMER WEIGHT SUITS

. . . With that Million Dollar Styling

SNAPPY POLO SHIRTS

In Blue, White and Maize

Priced **59c** and up

MAZAR'S

CLANTON

"The Friendly Store"

STATE NEWS PARAGRAPHED

A Resume Of The More Important Events Of Interest Condensed To An Epitomized Form

Building permits issued in Bessemer for March doubled those for the corresponding month of last year.

Paving on the first part of the Meridianville Highway near Huntsville will begin within a few days.

A. J. Mapes, director of the works division of the ARA in Barbour County, has been made also director of works in Macon County.

Teachers rolled up a record attendance of approximately 8000 at the Alabama Education Assn. convention in Birmingham recently.

The annual boys' and girls' 4-H Club rally will be held in Talladega on April 27. Prizes, diplomas and certificates will be awarded.

A portable class will leave Alabama Polytechnic Institute on June 20 for an 8000-mile Western bus tour, touching 17 states and Mexico.

Alabama investors have bought approximately $200,000 worth of "baby bonds" since they were offered by the United States Treasury.

W. A. Gayle, Montgomery city commissioner-elect, has been appointed adjutant general of the Alabama National Guard by Governor Graves.

The comic opera, "Patience," by Gilbert and Sullivan will be presented by the University of Alabama's combined glee clubs on April 24 and 25.

William B. Lott, Mobile NRA director, has gone to Washington to assume a post with the litigation division of the Federal Trade Commission there.

Stanley Sutton, employe at the Birmingham Tank Co.'s North Birmingham shop, suffered badly mangled hands when they caught in a rolling machine.

A proposed aerial survey of Birmingham is the principal project of a group on which bids will be opened April 12 by the State Highway Department.

The 1935 Alabama strawberry season had its unofficial opening at Castleberry with shipment of the first crate, grown by J. W. Skinner, Jr., to Selma.

Scholarships for a year's graduate study at Vanderbilt University have been awarded to Donnell Van de Voort and William Jeffries, Birmingham-Southern students.

The Gadsden City Commission has designated the Etowah Post of the American Legion, sponsors of the Etowah County Industrial Fair, which is to be held in Gadsden April 22.

Jefferson County's legislative delegation has approved a constitutional amendment creating the office of county comptroller to take over the duties of five fiscal departments.

First definite move for local option in Alabama came when a bill to remove Russell County from provisions of the bonedry law was advertised in newspapers of that wet stronghold.

Dr. George Hutcheson Denny, for 23 years president of the University of Alabama, has tendered his resignation to the university board of trustees effective at the close of the present college year.

Owners of approximately 15,000 acres of Madison County land sold to the Tennessee Valley Authority are being notified that they may have the use of it this year at a rental of one dollar an acre.

With five divisions of workers still in the field, Birmingham Chamber of Commerce official were confident that by the end of this month they would reach their goal of $50,000 to carry on activities in 1935.

Northern tourists on the way to and from Florida are invited to see Alabama, in booklets being distributed in Florida by L. E. Foster and John M. Ward of the Birmingham Chamber of Commerce staff.

The Alabama Public Service Commission set Atty. Gen. Albert Carmichael's petition for lower rates from the Southern Bell Telephone Company for hearing on April 16. Carmichael demanded a 40 per cent reduction in rates and charges of the Southern Bell.

More than 100 people gathered at the grave of "Blind Bob" Tayor in Montgomery for a brief ceremony dedicating a granite monument to the blind candy vendor whose cry of "peanuts, candy and chewing gum!" was forever stilled last Nov. 17.

A suit to recover $14,010 of public school funds of Dale County which had been deposited with the Ozark City Bank, now in liquidation, has been filed by the state of Alabama on behalf of the Dale County Board of Education in Montgomery Circuit Court.

Mrs. N. S. Johnson most interestingly discussed "American Sculptors and Their Work."

COSTLY TO NEGLECT COWS ON PASTURE, WARNS ARENDS

If any man who milks cows were to stand out in front of his place day after day and throw away dollar bills, he would soon be seized and held for observation. Crazy as that sounds, it's no more unreasonable than the deliberate practice of throwing away costly cow flesh every year—as many a sane, intelligent cow owner persists in doing when pastures come in, according to W. R. Arends, noted dairy advisor and staff member of the Purina Mills' dairy department.

"There's nothing like fresh green grass," Arends says, "to stimulate milk flow. And there's nothing like grass to 'shoot the middle' out of good cows when nothing else is fed with it. The man who turns his cows out on pasture, no matter how good it is, to let them get what they can out of it, may think he's making cheap milk on grass alone. But he's not—he's making that milk with grass plus cow flesh—a most expensive way of doing the job.

"That's not just one man's opinion. It is the voice of time-tested experience, the proven record of long scientific research. To quote one of many statements from Henry and Morrison, America's leading publication on Feeds and Feeding:

"'The proper feeding of milk cows on pasture is much simpler than during the winter,' says Henry and Morrison, 'and doubtless this is the reason that so many farmers, busy with their crops, fail to give their herd the necessary attention in summer. Often the cows are merely turned to pasture after milking at night and in the morning with no further thought as to the supply of feed actually available for them. It is then no wonder that when the pasturage becomes scanty in midsummer, the cows run down in flesh and fall off severely in yield of milk. Even if fed liberally when barn feeding starts in the fall, quite commonly they cannot then be brought back to their usual production.'

Neglect Is Costly

"From the time cows go on pasture they should be fed a supplementary ration," says Arends. "For grass, no matter how good it is, takes more from the cow than it puts back into her system. Its juicy green freshness and succulence at first stimulate the cow to pour out the milk in more than normal abundance. Since grass, which is 80% water, cannot furnish all the milk-making materials for the extra heavy production it causes, the cow naturally is forced to draw on her own body to make up the deficiency. This continued withdrawal and lack of sufficient replacement material leads to the inevitable milk slump and falling off in body weight which comes later in the season—a condition which is hastened along faster by the natural decline in available pasture. When these things happen the man behind the cows discovers that the feed cost of rebuilding flesh and milk yield runs into way more money than he would have had to spend to keep the cows on a balanced, body-sustaining, supplementary ration right from the start.

"A feed to be effective in holding up milk and body weight through spring and summer must obviously be reinforced in mineral to keep a cow from drawing on her body for calcium caused by heavy milking stimulated by green pasture. It must also be highly concentrated to insure a cow getting plenty of nutrients, even in small quantities, since cows do not take readily to grain with succulent pasture available. A third requirement for such a feed is the proper blending of its ingredients to counteract the laxative condition of pasture for better health and fitness of the cows. And it is equally essential that the cost of feeding should be reasonable.

"All of these requirements are to be found in Body Cow Chow, a pasture supplement measuring fully up to these essentials and introduced last spring to the dairy world. Developed only after much research and experimentation, Body Cow Chow was accepted enthusiastically by dairymen, both large and small. Its ability to hold up flesh and hold up production was verified over and over again before the end of the pasture season."

Mrs. John Durwood Mullins and little daughter, Mary Elizabeth, have been the guest of Mrs. Mullins' parents in Aliceville, for several days. They arrived home Wednesday.

Miss Ruth Pardue, county home demonstration agent of Chilton County, was called to St. Petersburg, Fla., Saturday on account of the serious illness of her sister, Mrs. Mary Hammond, of Siluria, who is wintering in Florida for her health.

Mrs. Billy Smith is spending a few days in Wetumpka with friends and relatives.

Mrs. P. T. Hinkle of Montgomery spent Monday in Clanton visiting friends.

Mr. J. W. Hayes and Mr. Doub Huddleston spent Tuesday in Tuskegee on business. Mrs. Huddleston, Mrs. Hayes and Mrs. Wade accompanied them to Montgomery.

Insecticides

We have the most complete line of Insecticides to be found anywhere. If you have a garden, you will have to spray for bugs, worms, ants, etc., or if you have Fruits, you will have to spray for worms, brown rot, etc. We have the material you might need for any spray.

When you need INSECTICIDES, think of us.

SOUTHERN SEED & PLANT CO.

Evan Parrish, Manager

Thorsby Clanton

Zone Meeting of Methodist W. M. U. to Meet at M. E. Church April 15

All ladies throughout the county are urged to attend the zone meeting of the W. M. U. at the Clanton M. E. church on Monday, April 15th.

William Oliver of Fairfield, Ala., spent this week end with Mr. and Mrs. Dan Waite.

Mr. and Mrs. J. Watts Moore, Mrs. Frank Callen and Mrs. Chas. Baumhaur spent Monday in Montgomery visiting Mrs. John Deramus.

Mrs. Horsley White Hostess

Members of the Thursday Sewing Club met last week at the home of Mrs. Horsley White. The members enjoyed sewing and at a late hour delicious refreshments were served.

Enjoying this hospitality were Mrs. Spurgeon Calloway, Mrs. Milton Smith, Mrs. Dewey Rockett, Mrs. Geo. McCain, Mrs. Burt Inzer nad Mrs. J. E. Gowan.

The friends of Miss Margaret Davis are delighted to know that she is improving after a severe case of scarlet fever.

Mrs. Guy Roberts of Calera is spending a few days with her parents, Mr. and Mrs. W. A. Reynolds.

At a late hour delicious refreshments were served the following members and guests:

W. M. U. TO MEET WITH POPLAR SPRINGS

The Chilton County W. M. U. quarterly meeting meets with the Poplar Springs Baptist Church on Thursday, April 25, 1935. We especially invite all the preachers of Chilton County Association to be present for we need the cooperation of the pastors on this program. Our superintendent, Mrs. Hughes, sends a special invitation to all the pastors and all the women that can be present. So, ladies, we will have to enlarge our lunch baskets for all these preachers. Let's make the program and the dinner so good until they will go every time our association meets.

The program for the day is entitled, "Missionary Education of the Young People."

Service opens at 10 o'clock. Devotional. Call to worship, John 4:23-24, Psalm 29:2, by Mrs. S. J. M. Webb.

Hymn.

Prayer.

Business, minutes old and new, business appointment of committees.

Reports.

Talk on young people's work by Young People's Leader, Ora Devaughn.

Talk, "Message from Scholarship Beneficiary," by Scholarship chairman, Mrs. Raybon.

Season of prayer for Alabama Scholarship students.

Offering.

Announcements concerning lunch.

Hymn.

Address, "Youth and the Unfinished Missionary Task," by Rev. W. P. Lowery.

Afternoon

Devotional, call to worship, Psalm 95:6, Luke 4:8, by Rev. Maurice Hodgens.

Prayer; roll call of societies.

Message from Margaret Fund student, by Mrs. Lee Grant. Prayer for Margaret Fund Student.

W. M. U. hymn and watchword.

Talk, "Fellowship Fund," by Mrs. A. L. Bearden.

Special music, by Floy Devaughn.

"Impressions from Alabama W. M. U. Convention," by Mrs. Billingsley.

Announcement of committees.

Adjourn.

Marilyn Bean Honored With Party

Mrs. Dick Bean entertained a group of children on Saturday afternoon in honor of her little daughter, Marilyn's, birthday. Outdoor games and an egg hunt were enjoyed, after which the children were invited into the dining room where the five burning tapers on the cake were seen. The living and dining rooms were decorated in spring flowers. Marilyn was the recipient of many lovely gifts.

Ice cream and cake were served to the following: Tommie Sue Littlejohn, Doris Plyler, Ina Saxon McCraney, Mary Lee Gray, Jean and Net White, Billy Bean, Betty Jo Foshee, James Harold Deason, Pattie Jean Broadhead, Bobby Popwell, Sherwood Crosby, Betty Jo Chandler, Dick Walsh, Helen Hammett, Dickie Popwell, Marilyn Bean and others.

Mrs. Bean was assisted in entertainment by Frances Popwell, Billy Johnson, Frances Bean and Mrs. Hardy.

Methodist Circle No. 2 Meets

Mrs. Omar L. Reynolds entertained members of Circle No. 2 of the Methodist W. M. U. Monday afternoon.

In the absence of the Circle chairman, Mrs. Jack Davis, Mrs. Irvin Wilson presided. The subject for the afternoon was "The World Circuit." Refreshments were served the following ladies: Mrs. L. H. Reynolds, Mrs. Irvin Wilson, Mrs. Bob Jones, Mrs. Glennie Evans, Mrs. G. C. Headley, Mrs. Bob Alexander, Mrs. Middlebrooks, Mrs. Omar L. Reynolds.

Dr. and Mrs. J. P. Hayes were visitors in Birmingham Wednesday.

Mr. and Mrs. George McCain and children and Miss Ila B. Prater motored to Montgomery Friday and spent the day.

Mrs. J. R. Mullins, Mrs. Frank Scott, Edwin Mullins and Reece Mullins spent last Thursday in Birmingham.

Junior Music Appreciation Club

The Junior Music Appreciation Club met last Thursday at the home of Grace Ezell. The meeting was called to order by the vice president, Emily Sawyer. The minutes were discussed by the secretary, Mary Armstrong. Some business was then talked about. The club counselor, Mrs. Barney Roberts, then asked the ones that went to the district convention in Tallassee to tell us about the trip. Nell Rockett and Emily Sawyer did so. The club had been studying the instruments of a symphony orchestra. Some of the instruments were told about by the different ones. After that, Ann Ross played a selection on the piano. Emily Sawyer played another piano selection. Miss Mary Lusk Davis, a talented young musician, from McMinnville, Tenn., who is visiting Mrs. J. C. Page, played Shubert's Serenade on the piano. Delightful refreshments in the form of Easter were served and the meeting adjourned.

Baptist Circle No. 2 Meets With Mrs. Henry Burnett

Members of Circle No. 2 of the Baptist W. M. U. met at the home of Mrs. Henry Burnett Monday afternoon at 3:30 o'clock.

Mrs. J. W. Hayes, chairman, presided over the meeting. The lesson for the month was given by Mrs. J. P. Hayes, Mrs. J. E. Gowan and Mrs. Horsley White. Eleven members were present.

Mrs. Burnett served delicious refreshments to the following ladies: Mrs. Walter Fiquette, Mrs. Annie Mullins, Mrs. J. P. Hayes, Mrs. J. E. Gowan, Mrs. J. W. Hayes, Mrs. W. Z. Hodges, Mrs. P. D. Wilson, Miss Lula Rasberry, Mrs. P. M. Moore, Mrs. Horsley White and Mrs. Henry Burnett.

Clanton Study Club Meets With Mrs. M. F. Jones.

The Clanton Study Club held its regular monthly meeting at the home of Mrs. M. F. Jones on last Friday afternoon at 3 o'clock. For this occasion the home was decorated in a profusion of dogwood and other wild flowers.

Mrs. John VanDerveer, club president, presided over the meeting. The nominating committee gave their report on the new officers for the year. Mrs. M. F. Jones was elected president. Mrs. L. C. Warr, vice president; Mrs. Horsley White, secretary. Two new members were elected to the club, Mrs. Dan Hogan and Mrs. Bill Inzer.

The program for the afternoon was on "Art." Mrs. Grady Heflin gave Mrs. L. C. Ross's paper on "Why Art Should Have a Prominent Place in Our Schools."

Dr. and Mrs. Hinkle Entertain In Montgomery

Dr. and Mrs. P. T. Hinkle, who recently moved from Clanton to Kilby, in Montgomery, entertained a number of their Clanton friends at a luncheon last week.

It was a unique party in that Chilton County people were eating Chilton County products in Montgomery County. Dr. and Mrs. Hinkle had grown and canned all of the dinner while in Clanton last Summer and boasted of the fact that he was still living on Chilton County products.

Enjoying the day were Mrs. J. Q. Wade, Mrs. M. L. White, Mrs. V. J. Gragg, Mrs. Jno. VanDerveer, Mrs. L. F. Gerald and Mr. Marcus Polk.

Mrs. Omar Reynolds Hostess

Mrs. Omar L. Reynolds entertained members of the Wednesday Card club at her home on last Wednesday afternoon.

The living room was decorated in beautiful bowls and vases of iris, dogwood, lilac and jonquils. After several games of bridge Mrs. H. M. Simpson held high score and was awarded the prize.

A most delicious salad course with hot coffee was served the guests at a late hour.

Enjoying this hospitality were Mrs. Grady Reynolds, Mrs. Toy Parsons of Jackson, Miss., Mrs. H. M. Simpson, Mrs. Julius Burnett, Mrs. Frank Callen, Mrs. J. W. Hayes, Mrs. N. S. Johnson, Mrs. Jno. Armstrong.

A Few of Our

REGULAR BARGAINS

In Hardware

No. 2 LAMP CHIMNEYS	5c
HORSE COLLARS, all-leather Large Draft	$3.95
No. 2 GALVANIZED WASH TUBS	59c
GOOD CURRY COMBS	5c

Murray-Bell Hardware Co.

On the Highway — Clanton

POOR C

Beautifully Fashioned New

LINGERIE

To be perfectly at east in warm weather—to maintain a happy, care-free, cool disposition — ah, that calls for the daintiest and sheerest underthings. And this selling offers that kind in all its lightsome and exquisite loveliness.

THE GROUPING INCLUDES

Pretty underthings and boudoir wearables of that loveliness that sets feminine-kind all a-flutter. Sketched above are a few of the beauties in this special April grouping. Surely their chic styling intrigues you. See them. Step-ins, perfectly fitting costume slips, exquisite lace-trimmed night gowns, printed batiste gowns and pajamas, of the daintiest silk.

Easter Specials In MEN'S THINGS

We offer the men of this community the best selections of wearing apparel with which they may prepare for Spring Dress-up Holiday.

SHIRTS

New shirts with the very latest collar types, in fine striped Madras or lustrous white and color shades of Broadcloth. Let us tell you about our attractive prices on Shirts.

TIES

Silk Ties in a variety of dressy and colorful weaves. They are genuine hand-made and lined to give long and latsing wear. We have just the color combination to match your suit and shirt.

SHOES

Our offerings in Dress Shoes are full and complete, including the popular white and two-tone oxfords.

HATS

Easter calls for a new hat. We are ready for the call with the finest lot of hats in Clanton. We have every new and popular style in felts or straws. The color range is complete to match any possible combination.

SOCKS

We have a special lot of Men's Fancy Rayon and Lisle Socks, which are regular 25c and 29c values. You may have them now at the special price per pair

22c

(This Week-End)

PIECE GOODS

Plain and dotted voiles and batiste
10c a yard and up
All-Silk Flat Crepe
49c a yard and up
Dress Prints, fast colors, pretty new Spring patterns, an exceptional value
10c a yard

Ladies Gloves

We want the ladies to see our fine group of white mesh gloves. They will fit exactly with your new costume for spring wear.

PURSES

Every woman will want a new purse to complete her Spring outfit. We have an attractive selection of these items for you to see.

Boys Wash Suits

We absolutely have the finest lot of boys Wash Suits ever shown in Clanton. They range in sizes from 2 to 10. Come and see how well you can fit up the little fellows for only a small cost.

Wash Dresses

Fast Colors
Regular 98c Values

69c

TAYLOR DRY GOODS CO.

The Big Department Store On Main Street — Clanton

Mr. and Mrs. John Deramus announce the birth of a baby girl on Sunday, April 7, at St. Margaret's Hospital in Montgomery. The mother and baby are both feeling fine. They have named the little girl, Alice Kathleen.

Mrs. Toy Parsons of Jackson, Miss., was the guest several days last week of her sister, Mrs. Grady Reynolds.

Miss Elizabeth Austin will be the guest of her sister, Mss Kittye Clyde Austin, several days this week. She attends school at Montevallo and will spend the spring holidays here with her sister.

Mr. and Mrs. Omar Reynolds and Richard, Mrs. J. W. Hayes and Mrs. J. C. Burnett spent last Thursday in Birmingham.

The many friends of Miss Bettie Mullins are glad to know she is home again and progressing nicely after having spent two weeks in St. Margaret's Hospital in Montgomery.

Mr. and Mrs. Norman Roberts and Mr. Hugh Branch spent the week end in Hattiesburg, Miss., and New Orleans, La. In Hattiesburg they visited Mr. Roberts' sister, Myrtle.

Mesdames O. L. Reynolds, J. W. Hayes, J. R. Mullins, N. S. Johnson, J. E. Gowan, John VanDerveer, Grady Heflin, L. C. Warr, M. L. White, Barney Burnette, T. C. McSwain, Mrs. J. Watts Moore, Bill Inzer, Mrs. Middlebrooks and Mrs. Chauncey.

Mr. and Mrs. Julius Burnette made a business trip to Birmingham Friday afternoon.

DR. COLLEY TO PREACH AT THE BAPTIST CHURCH NEXT SUNDAY

Dr. J. O. Colley, superintendent of the Baptist Orphanage at Troy, will occupy the pulpit at the Clanton Baptist Church on next Sunday at the eleven o'clock hour.

Dr. Colley is spending a few days in Clanton visiting his daughter, Miss Sara Colley, a teacher in the Chilton County Hgih School.

TRUCK HIT BY PAN AMERICAN

It is reported that a Chevrolet truck belonging to Will Candler, of Clanton, was hit and demolished by the Pan American on a crossing at Wessington about eleven o'clock Monday night.

Reports say that Argnus Robinson was driving the truck, but that it had been abandoned and left on the railroad tracks. No signs of anyone being with the truck were found, it was said, after the crash. The truck is said to have landed about a hundred yards from where it was when struck by the fast train. No one was hurt.

Mrs. L. C. Warr read, "When Life's Last Picture is Painted."

Miss Mary Lusk Davis of McMinnville, Tenn., is the attractive guest of her aunt, Mrs. J. C. Page.

Mrs. M. R. Orr and Misses Dolly and Ressie Harris spent the week end in Mobile. They met Mrs. Curtis of New Orleans, who will be the guest of her mother for a few days.

Mr. Barber Jones of Montgomery and Miss Lisinby of Dothan visited friends in Clanton last week.

Mrs. Grady Heflin spent the week end in Columbus and Warm Springs, Ga. She chaperoned her nephew, Alfred Wallace, and his friend from Birmingham over for the week end.

Mr. Hoyt Reynolds of Tuskegee will spend next week end in Clanton with his homefolks.

DR. JOHNSON'S OFFICE TO REMAIN OPEN A FEW WEEKS

Mrs. Arthur Johnson announces that the office of the late Dr. Arthur Johnson will remain open for about thirty days, for the collection of accounts. Miss Alma Allen will remain in charge.

OBITUARIES — IN MEMORY

It becomes necessary for us again to call attention to the fact that we make a charge of one cent per word for all obituaries over 150 words published in The Union-Banner. So, if you want an obituary, or in memory article, published about a departed friend or relative, it must be confined to not over 150 words, or else money order for the remainder should be included if sent by mail, as outlined above.

If obituaries are sent in containing over 150 words and no money accompanies same, it will be either omitted entirely or, if possible, condensed to come within the requirement, and published.

THE UNION-BANNER.

Rules Adopted By Berry Ass'n

Three Chilton Organizations Join Adoption of Uniform Regulations

At the request of Mr. L. E. Diefenderfer, business manager of the Clanton Berry Growers Association, we call to the attention of all who may be interested, certain rules and regulations recently adopted by the berry associations of Thorsby, Clanton and Jemison.

The following rules and regulations were adopted at a meeting of the three Chilton County strawberry associations at Thorsby March 21st, 1935:

1. No berries will be accepted after 7 p.m. for that day's loading, unless weather conditions are such that berries cannot be picked and brought to loading point by 7 p.m.
2. That the three associations pay 1½ cents per quart for picking berries.
3. At the start of the season and during car loading every member must bring his or her berries to the association for sale. Violation of this rule will forfeit membership in the association.
4. For car loading berries must be packed in new clean crates, and must not be picked wet.
5. If any member belongs to one or more of the three associations, he must ship all of his berries through the association he starts shipping with.
6. The above rules and regulations were adopted by the members of the board of directors of the three Chilton County Strawberry Associations.

OMAR L. REYNOLDS
Attorney-at-Law
Office Opposite Court House
CLANTON, ALA.

NAPOLEON S. JOHNSON
M. D.
Obstetrics and
Diseases of Children
Office Hours—9 to 12
CLANTON, ALA.

Mr. and Mrs. Horsley White motored to Montgomery last Wednesday.

Mrs. Sam Box and little daughter are the guests of Mr. and Mrs. W. A. Reynolds.

J. L. RUFFIN, Clanton, Ala.

UNUSUAL FACTS REVEALED
—by "Movie Spotlight"

BILLIE SEWARD WAS ONE OF THE LOVELIEST OF ZIEGFELD'S BEAUTIES. HER SMILE IS WORLD FAMOUS.

WHEN TIM McCOY WAS ORDERED TO REPORT AT DAWN FOR THE FILMING OF "THE REVENGE RIDER" HE DEVISED A NEW ALARM. TIM HAD HIS CLOCK WIRED TO AN ELECTRIC KITCHEN PLATE AND WAS AWAKENED AT 5:00 A.M. BY THE AROMA OF COFFEE AND BACON.

COLUMBIA STUDIOS DICTIONARY
WHEN CAMERAMEN SAY FILM IS "BURNT-UP" THEY MEAN IT HAS BEEN OVER-EXPOSED

THE FAMILY NEXT DOOR

ORIGINAL

The UNION-BANNER

Published every Thursday at Clanton, Chilton County, Alabama

W. M. WYATT and T. E. WYATT
Publishers and Proprietors

Entered April 15, 1912, at Clanton, Alabama, as Second Class Mail Matter, under Act of Congress of March 3rd, 1879.

SUBSCRIPTION PRICE:

One Year	$1.50
Eight Months	1.00
Six Months	.75
Four Months	.50

(All Subscriptions Payable in Advance)

BELL PHONE 63 PEOPLES PHONE

Here is a lesson for those European nations: Finland is the only nation which paid us what she owed us; and Finland is the only one of th deebtor nations who doesn't seem in danger of getting into war. The moral is that it pays to be honest and settle your debts.

An astronomer, studying the moon, has concluded that eventually a single day will be as long as a month is now. It's not very pleasant to look forward to the day when the month's bills come in every morning's mail.

As between "mere politicians", mere professors, mere bankers, and mere manufacturers, there may not be much to choose. To be broadly useful, any man must rise above his own business.

Someone said the other day that the situation in Europe was so bad that even Santa Claus couldn't settle it. Well, we hope he won't try it anyhow. Uncle Sam has all he can do right here in the United States.

Senator Copeland of New York is quite right in claiming that there is nothing in the proposed appropriation of $4,880,000,000 for public works to help the millions of white collar workers, stenographers, teachers, clerks of all kinds, men and women, who are out of jobs, and of course, cant handle a pick and a shovel. The billions wouldn't help them at all.

But is Senator Copeland sure that the purpose of the administration is really one of employment or one of promoting government competition with private business and thereby throwing more people out of work in private business?

NATIONAL AFFAIRS

(By Frank P. Litschert)

For the time being the attention of a great many of our people pay to public affairs has switched from the United States to Europe. The reason, of course, is the dramatic announcement of Chancellor Hitler of Germany that his country will disregard certain provisions of the Versailles treaty and assume such armaments as it thinks it needs. The announcement came as a surprise to many people, though there have been evidences of its imminence for many months. Opinion is still divided, even among the alleged experts, as to what is going to happen.

The case of the trouble, it is evident, is of long standing. At the close of the World War, Germany was disarmed and the Versailles treaty contained certain provisions that the allied nations would disarm accordingly so that danger of war would become less probable. There have been repeated conferences for disarmament but none of them have done any good. The Germans say that they are now arming because the allies have failed to keep their promise about disarmament, and that the allies therefore violated the treaty first. The allied statesmen declare that they have been unable to disarm safely because Germany has been secretly arming all the time.

There are the two excuses. Wherever the real truth lies it is evident that the World War has failed in one major purpose of making wars unlikely in the future. All of the warring nations, excepting possibly Germany, are now more heavily armed than at the conclusion of peace seventeen years ago, and if Hitler carries out his declared purpose, Germany will soon be more heavily armed, too.

The chief question of Americans seems to be, "Just where does this leave us?" It is to be sincerely hoped that it leaves us 3,000 miles away and that we will stay that far away. Nothing has been more noteworthy in America since the European crisis arose than the apparent unanimity of the opinion that we should keep out of the mess. This opinion seems to pervade nearly every circle. Even some of those who fought lustily for our membership in the League Court are now just as lustily saying that we ought to keep out of Europe now. They fail to tell us how much easier it is to keep out because we are not in—through the League or its court.

Of course there is much reason for this opinion and the change over seventeen years. Then we were a lusty, fairly properous nation which knew little about Europe and its poker playing politicians. We thought we were embarking on some glorious adventure, fighting to make the world safe for democracy and to end all wars. We—that is nearly all of us—knew nothing about the cold blooded secret treaties the allies had made in advance dividing up the booty. But now all that innocence has gone. It is a little difficult to get up any enthusiasm about fighting for democracy when we vision such autocrats as Stalin, Hitler, Mussolini and Pilsudski. Neither do we feel like peeling layers off the old bank roll (if any) and giving till it hurts when we know that most of our associates in war have welched on what they already owe us. Then we have seen the division of spoils, the selfish nationalism on every side, and we have heard ourselves called shylocks although we cut the debt in two and didn't take a dollar in indemnity or an acre in territory as a share of the booty because we didn't fight for booty. Instead of winning a reputation for ethics we gained one for idiotics.

There is small wonder therefore that there is little enthusiasm in America for another European adventure. Of course the propaganda may come later if the internationalists want us in Europe because they have the money and can hire the brains to prepare the propaganda. But they certainly will have to get some new slogans.

THE REAL ISSUE

One point in the case against John Strachey, British author and lecturer, which some people seem to be overlooking, especially those who claim to be his friends and sympathizers, is that the present controversy it not one involving free speech or the British political affiliations of Mr. Strachey, but whether or not the British lecturer has been guilty of violating the law of the United States. United States immigration authorities are of the opinion that he has disobeyed the law and his deportation is sought for that reason.

It is to be remembered that the United States was kind enough or foolish enough, as the case may be, to admit Mr. Strachey for a lecture tour of the country. Mr. Strachey must be familiar with our law making it illegal for an alien to edvocate subversive doctrines in the United States. Yet, in spite of this, the Briton, it is charged, dispenses propaganda tending to aid in the overthrow of modern society with a consequently injurious effect against the government which was generous enough to receive Mr. Strachey as a guest. For that reason, if he is guilty of the things charged against him, he should be summarily ejected and told to go to Russia to try out his theories on the dog.

The law, it will be recalled, prohibits the preaching not only of communist doctrine by aliens, but of propaganda tending to a similar program. Constitutional guaranties of free speech in America—something unknown in the country where communism has sway—are for citizens and not for aliens.

Rev. Edmund A. Walsh, regent of the Georgetown University School of Foreign Service at Washington, D. C., properly called attention to some of these facts recently when he said:

"It would seem that the immigration authorities have no discretion in the matter. That is the lay of the land, whatever opinion one may hold as to its wisdom or expediency. The issue should not be complicated by broad considerations of an irrelevant nature, such as freedom of speech.

"That constitutional guarantee, it should be stated in passing, may be invoked only by a citizen of the United States. Its benefits do not extend to aliens whose status and conduct are regulated by other statutes to which they are obliged to conform unless exempted by international law or treaty provisions. The privilege of agitating for a change in the form of our government is a prerogative reserved to citizens under the jurisdiction of the United States."

LET US KEEP OUT

In view of the alarming reports which have come from Europe the last few days relative to Chancellor Hitler's announcement that Germany will rearm, it is highly gratifying to note the absence of suggestions in this country that the United States ought to mix in a mess of this kind. Perhaps some of our more rabid internationalists are in favor of mixing but up to this time they have been concealing their feelings rather carefully. It is one thing of course to criticize individually what Europe may be doing, but quite another thing to suggest that the United States ought to take a hand in it. There have been a number of statements by prominent Americans on the suituation and it is good to know that the most of them have been clear sighted and have emphasized the point that Uncle Sam ought to stay at home.

In expressing the opinion that there will be no war in Europe now, former Secretary of the Treasury Kellogg, author of the Kellogg Pact, declared, "I don't believe that the nations of Europe are entirely free from blame in this situation. In the Versailles Treaty they pledged themselves to disarm. If any of them have done so I do not recall which and when." There certainly can be no question of the truth of this statement.

In commenting on the situation, Bainbridge Colby, who was secretary of state under Woodrow Wilson and who should know something about international affairs declared:

"I think there is but one thought throughout this country.

"Careful abstention from all involvement in the situation is the duty and interest of America. We should refrain from any participation in it, even from its official discussion, at least to an extent or in a manner that could give rise to confusion as to our entire aloofness from the situation or any train of incidents that may form a part of it."

Here are significant statements from two former American secretaries of state, from diplomats who represented two administrations of different political faiths. Certainly we ought to pay attention to what they say especially as each has had experience in international affairs.

The American people are hopeful that there will be no war in Europe now. If America keeps out of the muddle there will certainly be not much of a war. What they need most includes our men and our money. And let us remember that they haven't paid us what they borrowed for the last war.

HIGH COST OF GOVERNMENT

The best way to measure the burden of taxation is to relate it to the national income. The amount of tax the nation pays is principally important in the light of the money we have out of which to do the paying.

In 1922, the nation's income was over $69,000,000,000, and taxes took over $7,200,000,000—ten per cent. During the ensuing years, that percentage was relatively constant and in our peak income year, 1929, cost of government absorbed but 11.8 per cent of our income.

In 1930 our income dropped to $70,000,000,000, from the high of $83,000,000,000 established the year before, while taxes rose and took 14.6 per cent of all the money we earned. In 1932, taxes took 20.7 per cent. Conclusive figures for the years since are not available—but best opinion holds that government costs amount to more than 25 per cent of the national income.

What this means is that government has utterly failed in adjusting its finances to fit current economic conditions. Every business and every individual has had to do that during the depression—they have pruned budgets, cut out luxuries and made income and outgo balance. Government has continued to spend more and more—and the results are unemployment, delayed recovery.

It is true that government must make certain extraordinary expenditures in bad times, in order to aid the unfortunate. But a small proportion of total governmental costs is used for such purposes—and "relief" is no alibi for government extravagance and experiments. Necessary governmental functions must be maintained, but the frills must be eliminated.

An eye specialist lecturing in Boston is quoted as saying that flirting is good for the eyes. Don't know about that. We know of some fellows who have got black ones by practicing flirting at an inopportune time.

Man In The Moon

"WHITE", "PINK" AND "RED"

Some time ago I had an article in this column concerning America's recognition of Soviet Russia, and the dangers that attend it. Since then I have talked about the matter with lots of people who were quite interested and wanted to know more about it. So, I have gathered together an array of facts and figures from conditions as they exist in Soviet Russia, together with other facts that concern our own national government. The close connection of the two heads of government is enough to arouse the fear and indignation of every liberty-loving American citizen. The similarity of plans by which the two are being guided is quite amazing to anyone who has not made a study of it.

First, I shall give a short history of the manner in which the Soviet government in Russia was established. In this I shall quote a few of their mandates, and set out a few of their aims, just as they have been voiced by their own spokesman. Then I will give reports on the reaults that this form of government has brought about.

Second, I shall point out to you the different of the American President's advisory board—"the brain trust", if you please—and show what connection they have with Communism and with the very Soviet heads themselves. I shall point out measures that these gentlemen have "railroaded" through, which tend toward making of the United States of America another nation not unlike the United States of Soviet Russia. I will bring out the folly of recognition of Russia for the reason that President Roosevelt gave for so doing. Then you may judge for yourself if you want to be ruled by a Communistic government. And you may better be able to judge just how close we may be to that form of government. The facts and figures I give are authentic—you need never doubt them. Some of the statements may be so startling that some may not believe them, but this is only another reason that Americans should be on their guard, and up and doing, to protect our land from the same fate that has befallen dark Russia. And for anyone who doubts, I have ample proof—just ask for it. The quotations I give are from officials, and from unimpeachable sources.

The Soviet government of Russia is run by the "proletariat". This group is made up of the poorest and most illiterate class of people to be found in the country. Just after the World War, this class came into power by revolution. So secretly had their plans been laid, and so well had they been guarded, that officials of the old order of government had no inkling of them until thousands and thousands of these peasants were at the gates of the capital city of Moscow. It was too late to do anything then but try to escape death, which very few of them managed to do. These peasants had no property, and were without the knowledge or ability to acquire any. You can imagine about how capable they might be at running the governmental affairs of the nation. To begin with, their first ditator set out their first basic rule, as follows:

"The dictatorship of the proletariat is nothing else than power based upon force, and limited by nothing—by no kind of law, and by absolutely no rule".

In other words they proposed to have no set of laws, but to make for themselves a law to fit every individual case, as it came up, and this law to be based on power absolutely. For example, if the government needed a man's mule for something, they took it, and that's all there was to it—he had no recourse to law, and no way of defending himself. And if he had much to say about it, he could be regarded as a rebel, put before a firing squad and shot. This is a fair example of the workings of Soviet "justice", and affairs of this kind and worse happened daily.

Naturally, this form of government did not meet with the approval of even the very people who had a hand in setting it up. So, hundreds have been shot for "grumbling against governmental authority". On top of all this, when harvest time came, the government sent portions of the army out to have the grain shipped in to the government storehouses. The government keeps an enormous army on hand at all times to maintain "order"—remember, theirs is a government "by power" and force. These soldiers took the farmers' grain and sent it in, leaving the poor fellows nothing to keep themselves and their families alive, in case they were allowed to stay with their families. Some of them tried to keep a little hidden back to stave off starvation, and were shot for their trouble. The reason the government gave for taking in all this grain was that they might sell it in foreign markets and so get money. (I want you to remember this, as I will refer to it later). This is the only way the Soviet government has for getting money. They cannot depend on taxes, as no one owns anything except by special permit of the government, and you can be assured that these government heads keep the property-owning privilege pretty well sewed up, and the taxes wouldn't go far. As a result of this, something near ten million people starve to death in Russia every year. In 1933, about ten million starved, and that same year the Russian government sold and shipped out of the country about seventy millions bushels of grain.

As to the aims of the Soviet, they aspire to Communize every nation in the world, particularly the United States of America. Read these proclamations—the first from the Soviet congress:

"We proclaim openly that our design can only be realized by the violent overthrow of the entire traditional order".

The second is by Stalin the Russian dictator, in an address to American Communists:

"The American Communist party must be improved and bolshevized. We must work to forge real revolutionary measures and a revolutoinary leadership of the proletariat, capable of leading the many millions of the American working class toward revolution".

Another one of the basic "edicts" of the Soviet reads as follows:

"The dictatorship of the proletariat may enter into any negotiations with any nation, making any promise whereby we may help our cause and work out our plans, without any intention of keeping such promises, whatsoever. It will be considered that we must do everything possible toward carrying out our plan of Communizing the world".

That, in short, sets out the form of government Russia has, the results they are getting, their aims toward the rest of the world, and especially our own country. Now, let's come home, and look into our own set-up. These statements are authentic, and well-founded, too.

When Mr. Roosevelt first came to the White House, the very first thing he asked our duly elected congressmen to do was to step out of the way, that he might have full sway in trying out his experiments. He must have had an idea that these congressmen might block some of his dream plans.

After he had appointed his cabinet, he then picked his special advisory board—the "brain trust"—who have first call over the members of the cabinet. In fact, these members help frame the president's measures—they advise him what to do, rather than the cabinet. Shortly after taking office, the president himself said that no one could expect over 75 per cent of his plans to work out, and that when one plan failed he would try another. What a policy! What a system! Would that even 50 per cent of them had worked—how much better off the country might have been!

With the bothersome congress out of the way, and himself a virtual dictator more powerful than any Soviet ever dared dream of, let's see just what kind of an advisory board he called in. To begin with, his doing away with the congress was a red-letter page, right out of the Soviet book of instructions.

Prof. Raymond Moley, a professor of political science and economics at Columbia University, was the first. His aim, according to his own words, was:

"To make over the administrative branch of government, and reorganize the economic order. We are coming to develop ideas and policies wholly outside our representative system. Legislatures will then become mere rubber stamps to pass the measures".

Imagine that! To develop policies WHOLLY OUTSIDE OUR REPRESENTATIVE SYSTEM OF GOVERNMENT! In plain words the people must have nothing to say about their government—let the 'intellectuals" do that! As perfect a "Red" Communist policy as could possibly be imagined. And the fact that he has followed that trend of thought in all his advice is unquestioned—it is common knowledge. In fact, it was his idea, in the beginning, that the members of congress abdicate their powers to the president.

Next in order came Mordecai Ezekiel, a Jew, who came with this idea in mind, according to his own words:

"I have made a careful study of the Russian farm plan, and I believe that a similar one could be put into effect in the United States—at least, similar in all its basic features."

He was quite candid about it. Didn't even try to hide the fact that he was copying the Soviets. Imagine placing a Jew in an agricultural department, too. Not that Jews are not good people. In fact some of the best of America's people are Jews. But Jews are not farmers, and their opinions and ideas in regard to farmers' problems are not worth much. Placing a Jew in an agricultural position is about like entering a camel in a beauty contest. Yet, knowledge or no knowledge, Soviet or no Soviet, Mr. Roosevelt, the head of a democracy, took him in, hook, line and sinker. I don't think we need try to prove the Russian features in our farm program. I believe any farmer will agree that he must raise just what someone else tells him he can raise. I believe farmers are on to the farm set-up as it is working at the present. And I just wonder what per cent of them are satisfied with it. It is a pretty good copy of the "Red" system. It is, at least, a fair shade of pink, any way.

When the farm program first went into effect, Mr. Ezekiel addressed a great gathering of farmers, to explain the workings of it. During his address he was explaining the relation of supply and demand, and changes in prices which might attend such, and he made the following statement, among others:

"The value of the constant (K) in this equation varies according to the units in which the different variables are expressed. The variable X (10) represents the price index, so moving the regression value for that varible to the left of the equality sign gives the regression equation for the prices deflated according to the observed relation".

Did any one of you ever rub an eye over a more elaborate explanation? I feel sure all of those thousands of dirt farmers went home happy that night, knowing that his worries were at an end, since he had the plan explained to him so clearly.

Next, we'll take Prof. Rexford G. Tugwell, another avowed Socialist-Liberal. He made no bones about the matter, either, but immediately advocated the whole Bolshevik plan for the United States, governmental plan and all, although he had been to Russia, and knew that "the plan works fine"—AT THE POINT OF A BAYONET. In fact, he had advocated the Russian plan for us as early as January of 1930, in his "New Republic", a Socialist magazine, of which he is the editor. He is co-author with other "Reds" of several books which praise the Russian system. But that is enough for Mr. Tugwell. He admits he is a "Red". Yet he is helping run our government—a democracy.

Now, last but not least, comes "Bill" Bullitt. It was a real surprise to the big fellows around Washington when Mr. Roosevelt called him. He had already been given credit

(Continued on last page)

The fellow who went to Europe twenty years ago to join the army could only fight to make the world safe for democracy. Now he has the chance to help make it safe for nazis, the fascists or the communists.

We will bet there were not many taxpayers in that Berlin crowd which cheered Hitler when he ordered the size of the standing army increased.

Patman claims to have found a joker in the bonus bill. But it is doubtful tha the will induce the president to chuckle over the measure.

Well, if any European nation really craves a war, we'd rather see it fought in Africa than in Europe, and preferably in the middle of the Sahara Desert.

Nearly everybody knows that Hitler started as a house painter but a lot of folks would like to know just where he is going to finish.

We would judge, after reading a number of recent legal opinions, that some of the court rooms in the country are not displaying the blue eagles very prominently.

A lot of old fellows never expected to live until their granddaughters would be able to find books that weren't fit for the old folks to read.

The English language is spoken by 224,995,000 people. It would be interesting to know how many of these folk speak it correctly.

Scotland Yard's success, according to a British critic, is due to its lack of politics. We supposed the English detective story writers had something to do with it.

Maybe they could use some of that black western soil dust on those rocky farms in Vermont and New Hampshire.

CLEAN LITERATURE

The public as well as the men who make the films are to be congratulated on the rise of the standard of motion picture productions in the past few months. Public spirited citizens who assisted in bringing about this change are entitled to feel satisfaction about the accomplishment which is evident everywhere.

At the same time we ought not forget that there are other fields to consider and some of them much more difficult. It ought to be be generally recognized, if it is not, that real renovating ought to be done to some of our periodicals, most of which go under the title of "magazines," to many of our modern books and stage plays. Anything which the movies may have been guilty of doing in times gone by almost shine in the white light of "innocence" when compared to the salaciousness of these vehicles of "public information", mentioned above. In some cities the authorities have already taken action, and certainly they ought to have the cooperation of all good citizens.

To return to the motion pictures it is satisfying to note that three of the most discussed pictures of the year are Charles Dickens' "David Copperfield," Barrie's "Little Minister," and Harry Leon Wilson's "Ruggles of Red Gap." And there have been many others almost as good. Furthermore, Will H. Hays, president of the Motion Picture Producers and Distributors of America, in a recent statement promised the public that we are to have such works as "Hamlet," "A Midsummer Night's Dream," "A Tale of Two Cities," Dante's "Inferno," "Les Miserables," and "The Good Earth." The list is an imposing one and with careful thought it can be added to and doubtless will be.

Of course the motion picture, because it appeals to all classes and all ages, has a special public mission to perform and must therefore be more careful than other vehicles of entertainment about the entertainment it gives us. But this does not release the spoken stage and the printed page from certain obligations. There is a difference between fun and filth, smartness and smuttiness. It is about time the purveyors of some other forms of alleged entertainment and information should find this out.

A COTTON GOODS CRISIS

The cotton goods industry is complaining that its costs are now so high that it is finding it difficult to compete even in the domestic markets. Friends of the industry in the United States Senate, including particularly George of Georgia, hold that the "situation is so grave that only prompt and drastic governmental action will prevent a large-scale shutdown of mills." The action they are recommending is a limited embargo on Japanese textiles entering the United States. This alone, they say, will save the home market.

Perhaps the cotton-goods industry and its spokesmen in Washington have their own good reasons for overlooking an important aspect of the problem. The Japanese buy their raw cotton at world prices. The American mill owners must pay the higher prices made necessary by the administration's endeavors to help the cotton planter. The government's policy of pegging prices by lending the planters money on cotton in storage has the effect of compelling the domestic industry to pay twenty to twenty-five per cent more for its raw materials than would be necessary if domestic prices were on a level with world prices. In addition, the processing tax on cotton adds to the costs.

The administration's policies in this connection might be justified if they were economically sound, that is to say, if they actually helped the cotton grower without unnecessarily injuring any other important interest. Apparently they are hurting the cotton goods industry, but what is no less important is that in the long run the planters also are likely to suffer. This is not only because curtailment of activity in the domestic textile industry would reduce the demand for raw cotton, but also because the artificially inflated domestic price, as already has been noted in these columns, is depriving the planter of his foreign markets.

Instead of perpetuating these fallacies, and trying to repair the damage done by adding manipulation of the tariff to manipulation of prices, it would seem wiser for the Senate and the administration to overhaul the whole cotton program and put it on a sounder basis.

Speaking of capital punishment, the fellow who has enough of capital to pay income taxes is going to take an awful beating some of these days.

It is said that Russia will organize a baseball league. We would like to see what would happen to a baserunners whiskers if he slid into third base.

Rather than take poison with suicidal intent some motorists prefer finding out whether the salesman lied when he said the car would do 80 without crowding the motor.

Speaking of how fast things can fizzle out sometimes, what became of the Greek revolution.

Having demonstrated that it can raise prices, the AAA will now undertake the some what more difficult job of reducing them.

The former Kaiser has fired the cook at at the Doorn domicile. Only simpleminded folks thought he had been shorn of power.

Maybe if enough of that Western soil blows into the East we will have some real dirt farmers right in the Agriculture Department.

25 YEARS AGO

News Items as Published in The Union and in The Banner, Issues of April 7, 1910

The postoffice department has ordered all rural mail boxes and posts to be painted white.

Holley's comet may be seen just before sunrise every morning. It will be 75 years before it can be seen again.

Mr. Sam'l Scott has now in operation a first class photo gallery in Reynolds building across the railroad.

Mr. F. M. Connell is in the Democratic race for sheriff.

Col. Roosevelt is on his way home from Egypt and Italy.

Married this week: W. G. Blow and Miss Ruthie Comer, M. L. Chandler and Miss Marthy E. Traywick, Tommie Maddox and Miss Rosie Wyatt.

Mr. Canty Brown is visiting his brother-in-law, Mr. Hugh Foshee, this week.

Old Mt. Aetna is threatening an eruption of molten lava, and the resident of Cotomia, Cicily, are fleeing for the hills and safety. Also Mt. Vesuvius in Italy is emitting fine large columns of smoke and steam.

POOR O

OUR FINAL CLEARAWAY

Of Swagger, Sport Style (Tweed)

ENSEMBLES

Your Choice for

25 Per Cent OFF

These are adaptable and correct for both sports and travel—indeed practical ensembles. Fetching too in their sportive coat and jacket stylings. Favored shades.

MAZAR'S

CLANTON

"The Friendly Store"

Uncle Bud And His Boll Weevils At Courthouse Saturday Night, 13

The buds are swelling, the birds are singing, spring is here, and life is worth living once more. And, best of all, Uncle Bud and his Boll Weevils are coming to town.

This ever-popular and prize winning band of fun merchants will hold forth Saturday night, April 13, at the courthouse. Their program will consist of music, black face and rube comedy, singing, buck dancing, tricks, gags and novelties—a gold mine of fun and foolishness.

This group will bring to you the funniest fiddler that ever fiddled, a past master at singing the songs you

love to hear, a dancer with ants in his pants, a bashful country boy to keep you laughing all the time, and other specialties.

Don't forget — the fun will start at the courthouse next Saturday night, April 13, at 7:30 o'clock. Admission will be 10c and 25c, sponsored by the Home Makers S. S. Class of Clanton Baptist Church.

So, when Saturday night comes around, lock the cat, put out the door, forget your troubles, and be on hand when the fun begins to commence to start.

We invite everyone who wants to spend the day in a real good service to be with us. Watch next week's paper for other announcements.

Mrs. Howard Robinson has returned to her home in the Pleasant Grove community after spending several days with her father and mother, Mr. and Mrs. P. M. Cleckler.

Mr. and Mrs. S. J. Twilley and children, Mr. and Mrs. O. L. Martin and children spent a while Sunday with Mr. and Mrs. B. L. Cleckler.

Miss Mattie Driver of Siluria was the week end guest of her mother, Mrs. Florence Driver.

Miss Willie Mae Davis was the Sunday dinner guest of Miss Lurline Blow.

Don't forget our Sunday school next Sunday and let's everybody be on time.—Reporter.

BOY SCOUTS MEET

The Boy Scouts held their meeting Monday night at the Baptist church. The meeting was opened with the roll call and the scout oath repeated by all the boys. Thirty boys were present.

The scoutmaster appointed a committee to get up the program to be presented at the high school auditorium Friday, April 19, at 10:25 a.m. Guy Aired, Callen Aired and Harold Lawrence were appointed. This program promises to be very interesting and all who wish to and can come, are cordially invited.

We now have four patrols. They are the Owl Patrol, Sidney Reynolds, patrol leader; Cobra Patrol, Sidney Nelson; Fox Patrol, Ted Reynolds; Kangeroo, Harold Lawrence.

At the meeting held Thursday night Ted Reynolds was elected scribe and Guy Aired was elected reporter.

A hike was planned for Friday, April 19. Boys who have paid their dues of 50c to Ted Reynolds may go. The monthly dues will be ten cents. Remember a wicked woman living on velvet. You'll hear more about this in the future.—Scout Reporter, Guy Aired.

JAMES B. GARDNER DIED

James B. Gardner, age 59 years, died April 3 at his home near Verbena. Funeral services were held at Verbena Methodist Church Thursday, with Rev. Rogers officiating. Martin was in charge of burial in Verbena cemetery.

He is survived by his widow, Mrs. Hattie Blackmon Gardner; one daughter, Mrs. C. J. Messer; one brother, Mr. N. L. Gardner, of Verbena; two sisters, Mrs. Agnes Tate, of Verbena, and Mrs. Greer Culver, of Verbena.

DR. H. M. NIX WILL BE OUT OF OFFICE FOR FEW DAYS

Dr. H. M. Nix, Maplesville, will be out of his office April 16, 17 and 18 attending the Alabama Dental Association. 1tch

New Ice House

Two Trucks Make Daily Delivery In Clanton

We are pleased to announce to our friends that we have established an ice house in Clanton, from which our two trucks will make daily delivery of ice to customers in the Clanton territory from now on. Our new ice house is located back of the Shell Service Station, near McCain's barn. Our trucks will be operated by Jimmie Cox and his son, James.

We offer to sell you perfect ice and give you the best of service; and we will appreciate your patronage.

You may buy ice for daily delivery from our trucks, or get it at the ice house any time you need it. Call on us any time.

THORSBY ICE CO.

W. H. GOODGAME

MOST ALA. COTTON IS TO BE UNDER CONTRACT

Auburn, Ala.—Approximately 98 per cent of the cotton grown in Alabama this year will be under government contract, according to Walter L. Randolph, executive secretary in cotton adjustment at Auburn.

"Most of the farmers who did not sign the two year contracts in 1934 have agreed to reduce their acreage this year, and it appears that the number of new contracts will be about 30,000," explained Mr. Randolph. The number of signers last year, covering 1934 and 1935, was 117,000, and the total number of contracts are expected this year to closely approach 150,000.

Approximately two million acres will be planted to cotton this year in Alabama, which is 30 to 35 per cent less than the average cotton acreage planted in the state during the period 1928 to 1932.

All farmers participating in the 1934 and 1935 acreage adjustment plan are receiving rental and benefit payments. The program is being administered through the offices of the county agents by county and community committeemen elected in January from among producers who are taking part in the program.

Concord - Billingsley

Mrs. C. L. Dickinson visited her aunt, Mrs. Hattie Dickinson, last Monday.

Mr. and Mrs. Alfonso Shaw and Miss Lennie Pearl Shaw of Baker community, were visitor here Sunday.

Miss Will Foshee has as her guest her mother, Mrs. Simms, of near Jones.

Miss Bessie Williams visited her aunt, Mrs. W. R. Ledbetter, Saturday.

Mr. and Mrs. Clarence Williams were the guests of the latter's mother, Mrs. Smitherman, Sunday.

Mr. and Mrs. Frank Hill spent Sunday afternoon with Misses Esten and Eula Mae Brown.

Mr. and Mrs. Oscar Cox of New Cedron visited relatives here Sunday.

Miss Lucille Ledbetter and little sister, Jessie Pearl spent the week end with their aunt, Mrs. J. P. Williams.

Mrs. W. M. Brown and daughter, Eula Mae, were the guests of Mrs. Harvie Devaughn last Wednesday.

Mr. Charlie Foshee of Clanton was a visitor here Sunday.

Green Rutherford is in the Central Alabama Hospital, where he underwent an operation for appendicitis last Friday. He is making very favorable progress toward recovery.

Will Plier has moved back to Clanton from Lakeland, Fla., where he has lived for the past three years.

CHESTNUT GROVE

Mr. John Little and his wife were in town Saturday afternoon shopping.

Mr. J. R. Hail and his sister, Miss Fannie Hall, were in town Saturday p.m. shopping.

Mr. Max Nabors and family visited his father and mother, Mr. and Mrs. G. G. Nabors, Sunday.

Miss Nadine and Miss Mary Ethel Lucas were dinner guests at the home of Mr. G. G. Nabors Sunday.

Master Buster and Dug Lucas were guests at the home of Mr. G. G. Nabors Sunday p.m.

Miss Frances Lucas was a guest at the home of Mr. G. G. Nabors Sunday.

Let us not forget that Brother Nabors will fill his regular appointment here next Sunday at 2:30 p.m. Everyone is invited to come and hear a good sermon.

We have a good subject for our Sunday school next Sunday, "How Christ Saves Us." We should all learn the lesson.

REVIVAL AT VERBENA

The Methodist Church at Verbena will begin an Easter revival Sunday, April 14. Services will begin Sunday morning at 11 o'clock, and will continue throughout the week, at 10:30 in the morning and at 7:30 in the evening. Dr. D. P. Slaughter, presiding Elder of the Selma District will assist in the meeting. We wish to extend to everyone a cordial invitation to these services.—C. M. Ellisor, pastor.

DR. CONWAY GOING TO DENTAL ASSOCIATION IN BIRMINGHAM

Dr. A. A. Conway, dentist, of Jemison, gives notice to his patrons that he will be out of his office April 16, 17 and 18, attending the Alabama Dental Association in Birmingham.

Mrs. James Wade returned Friday from a week's visit to friends and relatives in Brundidge and Montgomery.

PLEASANT HILL

The farmers are moving along nicely with their work.

We had a good attendance at Sunday school Sunday and it seemed that each one really got good out of being present. It seems that more of the fathers and mothers are getting interested in church work and we are glad to have them come out and help us carry on the good work.

Sunday night our B. T. U. put on a good program which was enjoyed by a large number. We are glad to say we had several new members join our union last Sunday night, and we believe it will continue to grow.

We are planning to put on an Easter program the third Sunday in April.

Only One Standard of Quality

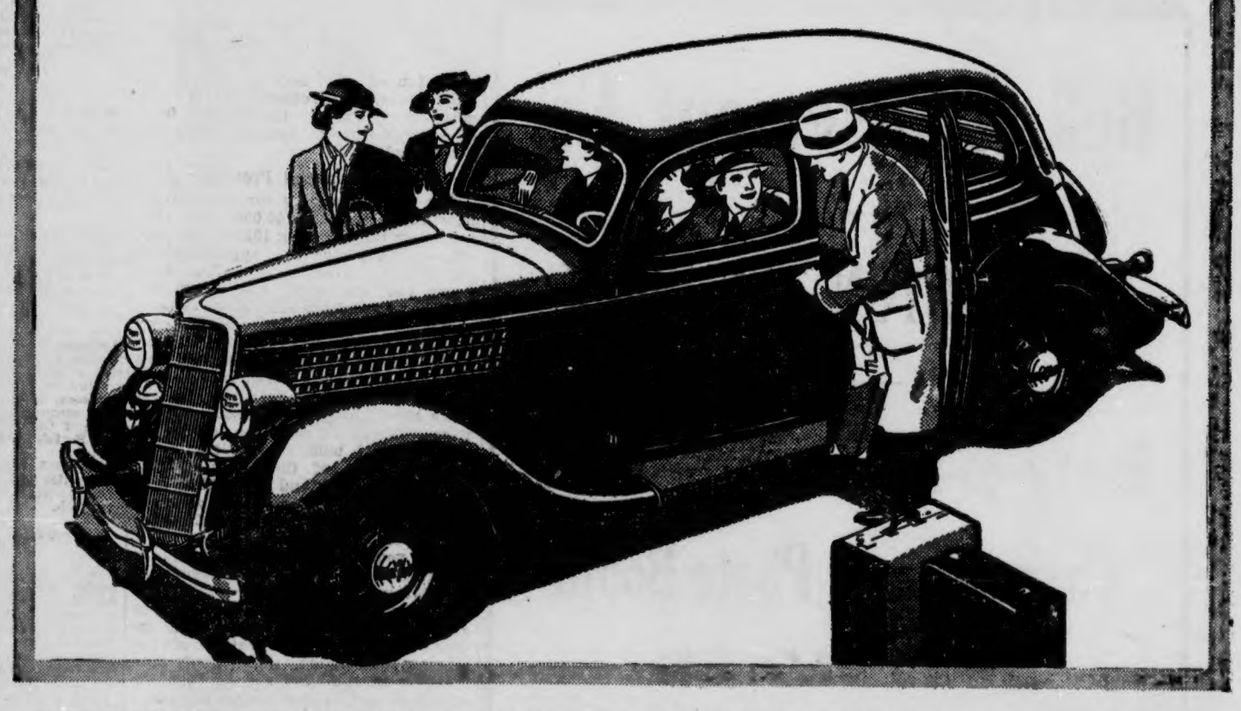

YOU MAY BUY THE FORD V-8 WITH DELUXE EQUIPMENT IF YOU PREFER — BUT EVERY FORD HAS THE SAME CHASSIS (112" WHEELBASE • 123" SPRINGBASE), THE SAME V-8 ENGINE • ALL-STEEL BODY • SAFETY-GLASS ALL AROUND • 6:00 x 16" AIR-BALLOON TIRES

There is only one Ford V-8. Each car is mechanically the same, built to the same standard of quality. DeLuxe equipment is available for those who prefer it.

Every Ford V-8 gives you the *same* fine car performance and big car roominess. Comfort Zone riding has been engineered into the Ford V-8. All passengers now ride cradled between the axles on the full-floating 123" springbase.

Every single Ford V-8 owner gets the smooth performance of the powerful V-8 engine—the thrill of an "8" with the thrift of a "4". Every Ford V-8 owner gets safety-glass all around at no extra cost. All-steel welded body, 6:00x16" air-balloon tires are standard equipment on every Ford V-8. Fenders match the body color without extra charge.

Examine the new Ford V-8 feature by feature and you will agree that it is the biggest dollar value Ford has ever offered. *And it is the most economical Ford ever built.*

Select the model you prefer—with or without DeLuxe equipment. Either way you get a Ford V-8. Ford builds to only one standard of quality.

FORD V-8 $495 AND UP, F. O. B. DETROIT.

Easy Terms Through Universal Credit Company—The Authorized Ford Finance Plan.

Clanton Motors Inc., Authorized Ford Dealers Clanton, Ala.

ON THE AIR—Ford Symphony Orchestra, Sunday Evenings—Fred Waring, Thursday Evenings—Columbia Network. Saturday Evenings, Fred Waring, WSB.

RIGINAL

What Kind of A School System Does the State of Alabama Have?

Extracts from an address by J. A. Keller, state superintendent of education, delivered before the Alabama Education Association at Birmingham, Thursday afternoon, March 28, 1935.

What kind of a school system does Alabama have? The answer to this question is important not only for the teachers of the state but for all citizens as well.

The Alabama of tomorrow is being shaped in the schools of today. The schools are preparing a state either of enlightened or of handicapped citizens. Which will it be?

School Organization is Outstanding

Alabama has one of the best school organizations of any state in the union. We have the county unit for rural schools and have not been handicapped in the development of the educational program by township or district lines as have some of the northern and eastern states. We have made real progress toward providing elementary and high school facilities for all pupils without establishing scores of expensive small high schools on the one hand, or holding needlessly to the tiny one-teacher school on the other.

We have a general law providing for selection of the superintendent on the basis of merit rather than for election in terms of political qualifications, although this law has been nullified during recent years by local legislation now effective in all too many of the counties of the state.

We have well staffed institutions for the training of teachers, and as a result have a corps of teachers comparing favorably with teachers in other parts of the country.

Leadership is vested in a state department which compares favorably in organization and personnel with any state department in the country.

Handicaps Faced by the Schools

But with all of these advantages we have many handicaps which we must frankly face. For our own good we must recognize and examine the shackles that delay our progress.

The schools exist for the children. What handicaps the schools, handicaps the children and the state.

Schools can be no better than the teachers. Where teachers are selected because they are residents of the county rather than in terms of merit there are certain to be handicaps. Teachers are all too often chosen by local trustees. Still too many poorly prepared teachers are seeking to hold on to positions for which others may be better prepared. The teacher who is qualified to do the best work should be the one to fill the position regardless of whether she is a resident of the county, or of her marital status.

Teachers are likely to be no better than the administrators responsible for their selection. In too many cases politics still plays an all too important part in school affairs. Standards for school administration and administrators are still too low.

Community rivalry too often offsets many of the advantages of the county unit system. Small high schools that should not exist have sometimes been developed and encouraged. School buildings have sometimes been located in the wrong place because of the prestige of political influence of some board member or citizen.

Poor roads still offer almost insurmountable obstacles in many sections of the state. Poor schools and poor roads tend to go hand in hand. Better roads tend to make possible better schools.

Limited finances—there lies the root of many of our most serious difficulties. If finances are adequate the provision of good schools affords no insurmountable problem. It is only when finances are too limited that the entire school system may be threatened.

Some Financial Problems

Our funds available for schools are now more than $5,100,000 less per year than they were in 1929-30, yet the school attendance is approximately ten per cent greater. For four long years our handicaps have been increasing. Teachers salaries have been shattered to the point where many teachers cannot now live on the income. Many of the ablest teachers have seriously considered leaving the profession. School building and repairs have practically ceased. Terms were reduced to such an extent in 1932-333 that many pupils could not complete half of the work of one grade. Last year and again this year terms would have been nearly as short but for the fact that federal relief funds were made available.

This year in many counties schools are just barely operating. Uncertainty after uncertainty has brought confusion and shattered morale. Salaries are limited to $60.00 per month regardless of the qualification of the teacher. In short, the schools and teachers of the state are on relief—a situation that cannot be permitted to endure.

The 1919 survey of education in Alabama called attention to the fact that "Education costs money, and, if it is to be a good education, the kind necessary in a democracy like ours, it requires a liberal amount of money." During recent years we have not had the money for schools, so we have not been able to provide the kind of education our children need.

When a business establishment wants to make progress it recognizes that it must pay salaries sufficient to attract outstanding executives and skilled employees. In other words, it must pay for brains. The state likewise, must pay for brains, or trust the education of its children to people who are not suited for that responsibility. The teacher with an outstanding personality, the type of teacher who should be teaching the children of the state, will sooner or later get discouraged and the state will lose her services unless she is properly paid. Again quoting from the 1919 survey "A cheap, shoddy school system is the most expensive system, both in immediate results and in lasting effects on the people." We in Alabama have found we are wasting money instead of saving money when we economize to the extent that our terms are so short that children have to be retaught year after year, or that the best teachers threaten to leave.

The Proposed Minimum Program

We fortunately face the coming years under the guidance of a governor who has pledged his faith in education by deed as well as by word. We know that Colonel Bibb Graves believes in the schools and is interested in the welfare of the children of the state. We have faith in him but we must not rely on him to carry the burden alone. We must help him.

Every teacher in the state must understand the facts about the school and be prepared to correct any misconceptions that may exist. We must know why the schools are handicapped and must understand the needs. When parents understand the real situation, I am convinced that they will take whatever steps are necessary to provide the opportunities needed by their children.

Every teacher in the state should be familiar with the minimum program for the schools which I have presented to the legislative recess committees. This program shows clearly that a minimum of $4,400,000 of additional revenues must be made available for the schools to operate on even the minimum basis outlined. If present educational appropriations were paid in full, $3,000,000 of additional revenues would be sufficient to provide this minimum program. Any teacher who studies the situation will understand the fallacy of the inference that schools ought to operate normal terms on very little additional revenues.

CRIPPLE CHILDREN'S WEEK BEGINS ON EASTER SUNDAY

Under plans being carried forward by the Alabama Society for Crippled Children, the week beginning April 21st, Easter Sunday, has been designated "Crippled Children's Week" in Alabama.

During that week the society, with the cooperation of local groups and agencies in all the counties of the state, will stress the sale of seals, the proceeds of which will go to the aid of crippled children in the various counties.

Miss Nolan Meroney, child welfare superintendent of Chilton County, is bringing the matter to the attention of the people here. Miss Meroney points out that two crippled children from this county have been sent to Selma and two to Birmingham for treatment.

The sale of seals here during Crippled Children's week, will be added to other funds being donated and provided, to defray the expenses of hospital treatment for these four children in correction of their physical infirmities.

Legion Rally At Talladega April 13

The department of Alabama, American Legion will hold a Spring Rally April 13th and 14th in the Wren Memorial at Talladega. This rally, according to Adjutant D. Trotter Jones, formerly of Talladega, is being planned to help stimulate interest in membership.

To encourage Legion officials to work a little harder in building up their membership during the next four weeks, the department is offering prizes to post and department officials. Every post commander and adjutant securing twenty per cent of his post's 1934 membership between March 18th and April 14th will be given either an officer's ceremonial badge or an officer's cap insignia. Every department executive committeeman and vice-commander who has twenty per cent of his district's 1934 membership reported during the above period will receive a Legion uniform.

The Talladega meeting on Saturday night, April 13, will be a social affair, followed by a dance. The Sunday session will climax the rally and a special program is being arranged.

Every post in the State is urged to send representatives to the meeting. The Wren Memorial was erected in memory of Ed (Shorty) Wren, who served in the Rainbow Division and was department commander of the Legion at the time of his death.

LEGAL NOTICE

State of Alabama, Chilton County:

Notice is hereby given that a bill will be introduced at the 1935 session of the Legislature of Alabama, which bill is in substance, as follows, to-wit:

A BILL
To Be Entitled
AN ACT

To confirm, ratify and validate the action of Gertrude P. Calloway, as Treasurer of Chilton County, Alabama, in transferring, on or about May 10th, 1933, the sum of $2,000.00 of the funds of the General Fund of Chilton County, Alabama, to the Fine and Forfeiture Fund of Chilton County, Alabama, which transfer was made by said Treasurer under the authority of an order alleged to have been adopted by the Court of County Commissioners of Chilton County, Alabama, on the 9th day of May, 1933, but which order is not recorded on the minutes of said Court, and to relieve the said Gertrude P. Calloway, as Treasurer of Chilton County, Alabama, of any liability on account of the transfer of said sum.

Be It Enacted by the Legislature of Alabama:

Section 1. That the action of Gertrude P. Calloway, as Treasurer of Chilton County, Alabama, in transferring on or about the 10th day of May, 1933, the sum of Two Thousand and no-100 ($2,000.00) Dollars of the funds of the General Fund of Chilton County, Alabama, to the Fine and Forfeiture Fund of Chilton County, Alabama, which transfer was made by such Treasurer under the authority of an order alleged to have been adopted by the Court of County Commissioners of Chilton County, Alabama, on the 9th day of May, 1933, but which order is not recorded upon the minutes of said Court, be and such action in making said transfer is hereby confirmed, ratified and validated.

Section 2. That said Gertrude P. Calloway, as Treasurer of Chilton County, Alabama, be, and she is hereby relieved of any liability for or on account of the transfer of the sum of Two Thousand and no-100 ($2,000.00) Dollars, from the General Fund of Chilton County, Alabama, to the Fine and Forfeiture Fund of Chilton County, Alabama, on or about the 10th day of May, 1933, which transfer was made by such Treasurer under the authority of an order alleged to have been adopted by the Court of County Commissioners of Chilton County, Alabama, on the 9th day of May, 1933, but which order is not recorded upon the minutes of said Court.

Section 3. That all laws and parts of laws in conflict with this Act be, and the same are hereby, expressly repealed. 4-11-4-tch

LEGAL NOTICE

State of Alabama, Chilton County:

Notice is hereby given that a bill will be introduced at the 1935 session of the Legislature of Alabama, which bill is in substance, as follows, to-wit:

A BILL
To Be Entitled
AN ACT

To authorize the Court of County Commissioners of Chilton County, Alabama, to transfer, by order or resolution adopted by said Court, the sum of Five Thousand and no-100 ($5,000.00) Dollars, or any part thereof, from the General Fund of Chilton County, Alabama, to the Fine and Feorfeiture Fund of Chilton County, Alabama, and to direct the Treasurer of said County to make the transfer of such amount.

Be It Enacted by the Legislature of Alabama:

Section 1. That the Court of County Commissioners of Chilton County, Alabama, be, and it is hereby authorized and empowered to transfer, by order or resolution adopted by said Court, the sum of Five Thousand and no-100 ($5,000.00) Dollars, or any part thereof, from the General Fund of Chilton County, Alabama, to the Fine and Forfeiture Fund of Chilton County, Alabama, and upon the adoption of such order or resolution or orders or resolutions, the Treasurer of Chilton County, Alabama, is directed to make the transfer of such amount or amounts, from the General Fund of Chilton County, Alabama to the Fine and Forfeiture Fund of Chilton County, Alabama.

Section 2. That all laws and parts of laws, in conflict with this Act be, and the same are hereby, expressly repealed.
4-11-4tch.

NOTICE OF DISSOLUTION OF PARTNERSHIP

Notice is hereby given that the partnership lately subsisting between R. Moatts and R. W. Taylor under the firm name and style of Moatts & Taylor Grocery Company, was dissolved by mutual consent on the 29th day of March, 1935. All debts owing to the said partnership are to be received by R. W. Taylor, and all demands on the said partnership are to be presented to him for payment.

This the 6th day of April, 1935.

R. MOATTS.

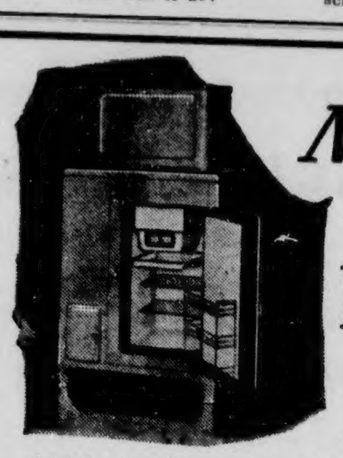

No waste of FOOD!

IN thousands of country homes, housewives are grateful to husbands who had the foresight to invest in Superfex, that oil burning refrigerator which keeps their food fresh, wholesome, and free from spoilage at a cost of less than $10 a year. Superfex means a substantial saving of food and money... and it makes food taste better.

With Superfex, every meal is an event instead of a routine necessity for you and the rest of the family. Superfex keeps food in such a crisp and healthful condition that all kinds of delightful dishes, including frozen desserts, puddings and ice cream, are easy to make for your family and friends.

Superfex comes in five models . . . all sturdily built . . . and finished according to the modern idea of kitchen attractiveness. Superfex burns only a few hours each day, then goes out; but refrigeration goes on for 24 hours.

Come in now and we'll demonstrate Superfex; you'll want to own one.

HOME APPLIANCE CO.
Montevallo, Alabama
SUPERFEX
Oil Burning REFRIGERATOR

Bell Amusement Co.

IN CLANTON ALL WEEK

Merry-go-Round, Ferris Wheel
Chairplane -- Photo Booth
NOVELTIES

Next Time You Come to Birmingham Stop at the
HOTEL MOLTON

You'll Enjoy your Meals at the NEW MOLTON GRILL

YOU'LL like it here—the spacious, comfortable rooms—the considerate, attentive service—the quiet and restful atmosphere—the convenient location, just two blocks from the shopping district.

$1.50 a Day Up

W. J. SKELTON, Mgr.

The MOLTON
BIRMINGHAM

SPECIALS - Friday & Saturday
FOR CASH

BROOMS, 4-strand, each	25c
SOAP, twelve ½-lb bars	25c
STARCH, 2 packages	5c
48 lbs Marvel Flour, with cup, saucer,	$2.05
TOMATOES, 3 cans	25c
PEAS, BEANS and CORN, No. 2 cans	10c
FRESH EGGS, per dozen	18c
SALMON, Pink, 2 for	25c
MEAL, fresh ground, per peck	20c
GOOD STEAK, per pound	15c

We Pay Market Price for Beef Cattle

J. H. BROADHEAD
West End Clanton WE BUY COUNTRY PRODUCE

Mules And Horses

We have a Nice Assortment of Work Mules, Good Young Mares. All are Well Broke. For Sale or Trade.

—X—

R. W. LOWE
South Clanton

MAPLE SPRINGS

B. Y. P. U. was very well attended Sunday night, though we were no ways crowded bad. Several on program were absent. We thank those who took their parts.

They postponed electing new officers until next Sunday night.

Next Saturday and Sunday are our regular preaching days. Come.

Folks, the Rev. Reenevee Jones will preach here the third Sunday night, after B. Y. P. U. Don't forget the date.

Mr. Alphus Downs was in this community last week doing some repair work on the house of Mr. Buck Roberts.

Everybody come back to B. Y. P. U. next Sunday night. B. Y. P. U. at 6:30 with preaching following by Rev. Carroll.

Mr. Bernard Tucker from Enterprise was in this community Wednesday and Thursday of last week visiting Mr. and Mrs. Charlie Tucker.

Miss Jettie May Dennis visited her aunt, Mrs. Fate Driver, Thursday afternoon.

Mr. Bill Wise visited friends and relatives in Cooper Saturday.

Messrs. Bonnie and Jerrell Miller visited Mr. and Mrs. Lester Downs Sunday. Mrs. W. F. Glenn visited Mrs. Carlie Tucker Saturday afternoon.

Mr. Ottis Glenn visited Mr. Wiley Jones Saturday morning.

Mrs. Tucker from Enterprise spent the week end with her son, Mr. Charlie Tucker.

Mrs. Edna Mims spent a while Friday with Mrs. Merritt Wilson.

Mr. and Mrs. Robert Davis and Mr. Ottis Glenn spent the week end with Mr. and Mrs. Oliver Glenn near Holtville.

Mrs. Aaron Dennis visited Mrs. R. J. Downs and family Friday afternoon.

Mr. and Mrs. J. R. Mitchell and Mr. W. F. Glenn visited Mr. and Mrs. Sims and Mr. Odis Jones Sunday afternoon.

Mr. and Mrs. John Wilson had as their guests Sunday afternoon Mr. and Mrs. Reedie Patterson, Mr. Pete Wilson, Wallace Watkins and son, Sanders, Arnold Glenn and Joe Lansford.

Mr. and Mrs. J. L. Lansford had as their guests Sunday Mr. and Mrs. Zeb Lockhart, from near Collins Chapel.

Mr. and Mrs. Bill Wise spent the week end with Mrs. Anna Wise and children of Cooper.

Mr. and Mrs. R. J. Downs and children had as their guests Sunday Mr. and Mrs. Lloyd Martin from Enterprise.

Mr. Melvin Lansford from near Montgomery spent the week end here visiting his parents, Mr. and Mrs. Jodie Lansford.

Messrs. Arnold Glenn and Joe Lansford spent a while Sunday morning with Mr. Wiley Jones.

Mr. and Mrs. Charlie Sandlin and Mr. and Mrs. Kern Sandlin spent the day with Mr. and Mrs. Jim Davis Sunday.

Mr. and Mrs. Charlie Tucker had as their Sunday dinner guests Mr. and Mrs. Claude Tucker from Enterprise.

Mr. J. T. Glenn was in this community Sunday visiting his daughter, Mrs. Wiley Jones.

Mr. and Mrs. O. L. Devaughn and sons, Coolidge and Billie Dan, and Mr. Douglas Jones visited Mr. and Mrs. Oliver Glenn of near Holtville Sunday.

Mr. Wiley Jones visited friends in Cooper Saturday.

Messrs. Henry Sandlin and Herschel Hand were in this community Sunday.

Mr. and Mrs. Albert Ware from Billingsley were in this community Sunday visiting Mr. and Mrs. Shirley Davis.

USED CARS THAT LOOK ALIKE ARE NOT ALWAYS ALIKE

Smart USED CARS

As Smart as the latest fashion from Paris—as new as any Used Car can be . . . that's why ladies prefer our Used Cars. Our prices and terms attract husbands.

1932—Ford Coach	$250	1934—Standard Coach, 10,000 miles, new tires	$465
1929—Ford pickup	$225	1929—Ford truck	$ 90
1930—Chevrolet pickup	$250	1929—Ford Roadster	$ 50
1932—Ford pickup	$260	1929—Ford Touring	$ 50
1931—Ford Coach	$225		
1931—Chevrolet Coupe	$285		

Don't neglect your present car, but let us keep it in perfect running order. Service, Satisfaction, Price.

HAYES Chevrolet Co.
Dick Hayes Jack Hayes
Clanton, Ala.

POOR O

NO invitation will be unwelcome, when you are assured that your clothes are fresh and immaculate. Get your party togs out right now and have them dry cleaned our modern way. Then welcome even a last minute invitation.

PHONE 119

Clanton Laundry & Cleaning Co.

NEED BUILDING-UP?

Mrs. T. E. Adams of 1205 No. Franklin St., Plant City, Fla., said: "I was in such a weakened state of health I could scarcely stand on my feet. I suffered from loss of appetite, and I was as miserable as could be—did not feel like lifting my hand to do anything. But Dr. Pierce's Golden Medical Discovery soon had me feeling fine—my appetite returned. I gained in weight and strength and was able to attend to my household duties without feeling all worn-out." All druggists.

LIME SPRINGS

Miss Ethel Payton was the guest of Mrs. Ruth Kate Shaw Sunday.

Mrs. Dollie Mae Popwell was the guest of Mrs. J. E. Smitherman Sunday.

Mr. and Mrs. Jean Smitherman were the guests of Mr. and Mrs. U. S. Stevens Saturday night.

Mrs. Sam Smitherman and children visited her mother and father, Mr. and Mrs. W. S. Stevens, Sunday.

Mrs. Ruth Kate Shaw was the guest of Miss Annie Bell Smitherman Monday.

Mrs. Dollie Mae Popwell spent last Thursday with Mr. and Mrs. Jean Smitherman.

A BIRTHDAY DINNER

On last Sunday, March 31st, the children and grandchildren of J. G. Wood met at his home and all enjoyed his birthday dinner together. This being his 66th birthday anniversary, in the center of the table was a beautiful cake, decorated with pink and white candles. Early in the day the children began to gather with baskets and boxes of good eats, and by noon the table was well filled.

Those present were Mr. and Mrs. J. G. Wood, Mr. and Mrs. J. W. Wood and family, of Lay Dam; Mr. and Mrs. Claude Wood and family of Cooper; Mr. and Mrs. Newt Mims and baby of Maple Springs community; Mr. and Mrs. Robert Yates and baby of Cooper; Miss Georgia Wood of Decatur; Mrs. Rossie Jacks of Lomax; and Mrs. Cora Mims of Maple Springs community. Also Aunt Fannie Cooper of Verbena, the family's black mammy for 41 years.

Late in the afternoon as we all departed it was with wishes for many more birthdays for Mr. Wood, and hoping they will all be as pleasant as this one.—One of the Family.

LOUIS PRINCE JEWELER
EXPERT
Watch Repairing
Diamond Rings and Watches
CLANTON, ALA.
Located with C. Reese Mullins

The Supt. As An Educat'l Planner

"Schools exist primarily for the children and not to provide jobs or salaries for superintendents" was one of the remarks dropped on the dinner plates of the county and city superintendents at their annual banquet at Birmingham Wednesday night in connection with the convention of the Alabama Education Association. State Superintendent of Education, J. A. Keller, who recently was a county superintendent himself, made the statement in connection with an address on "The Superintendent as an Educational Planner."

Dr. Keller pointed out that there is just one reason or justification for any educational admistrative position: to organize the schools so that teachers can do better teaching and children can do better learning and thinking. "Unless that is clearly accomplished," he stated, "the salary of the individual holding the position cannot be justified."

"A succesful superintendent of schools must have a long head," declared the state superintendent. "He must look to future years and plan the steps that will meet the needs of tomorrow. He must recognize the handicaps to good teaching and remove them as speedily as possible. Merely sitting in an office and being pleasant will not suffice—nor will good intentions."

Dr. Keller then proceeded to outline certain things a modern, progressive superintendent must do. Among those were the following:

1. He must recognize clearly at all times and assume without hesitation the particular functions and responsibilities that are his. The superintendent must recommed policies to the board, then execute those that are approved. To leave these responsibilities to the board, or to local trustees, would, in the long run, be disastrous to the schools.

2. The superintendent must carefully select teachers in terms of their qualifications for the work to be performed. Selection of teachers merely because they live in the county, because they have political prestige, or because they come from a favorite college will sooner or later handicap the school program. If a teacher who lives in the county is the best teacher for a given position, there is no reason why she not be selected for that position, but merit must come first. If the most capable teachers are selected each year, the results will soon be apparent in the schools.

3. The program planned by the superintendent must be well rounded. No one part can be permitted to develop more rapidly than other parts. This requires a sound point of view. Hobbies are good, but a hobby ridden too hard may handicap the school by throwing the whole system out of balance.

4. A superintendent must plan in terms of facts, rather than guesses. In these days there is no excuse for failure to have the facts at hand—to know. The school survey provided by the state department of education is one important agency for making available needed facts.

5. The school program must be planned as a long time program rather than being permitted to "work itself out,"—a process which is likely to be wasteful. This long time planning must include every phase of education—from location of educational centers to finance.

In concluding his address, Dr. Keller appealed to the superintendents to plan financial phases of their programs in terms of the needs of the children. "We know," he said, "that we cannot, under present conditions, provide a complete program in the amount needed by the children. We do not think of asking for a maximum even though it is for the children of the state, for our own children. We are, however, insisting on a minimum without which we cannot get along. With present revenues, we cannot provide even that necessary minimum. Since the beginning of the depression, school revenues have decreased to such an extent that they are now more than $5,100,000 per year less than they were in 1929-30. Even though school attendance has increased approximately ten per cent, we can manage for the present if $4,400,000 of those revenues are restored. If present appropriations were paid in full, only $3,000,000 of additional funds would be necessary."

"I ask that you study these figures carefully. You will find that we are not asking for a single dollar that we do not need. When you are convinced of that fact, it is your duty to let the people of your counties and cities know about this minimum program and let them know it is for their children. If the people really understand these needs, they will take the steps to guarantee the fair and square deal which has been due the children of the state for some time."

LEGAL NOTICE

In the Matter of the Estate of J. M. Mims, deceased; in the Probate Court of Chilton County, Alabama; To Martha Mims, Nora Robinson, J. E. Mims and Mattie Calloway:

You will take notice that on the 26th day of March, 1935, came Martha Mims, as administratrix of the estate of J. M. Mims, deceased, and filed her accounts and vouchers for final settlement of the estate.

You are further notified that by an order of this court dated March 26th, 1935, Monday the 29th day of April, 1935, was set and appointed as the date for the auditing of said accounts and the settlement of the estate, at which time and place you may be present and contest the same if you think proper.

Dated this the 26th day of March, 1935.

J. LEE SMITH,
Judge of Probate.

4-4-3tch

Modes for Easter
and Spring Days
To Follow

DRESSES

See the newest in Dresses. A most beautiful line of Styles and Colors in one, two or three-piece Silks. We are pricing them to meet any purse—no matter what Color or Shade, if it's New we have it from

$1.98 to $6.95

DRESS MATERIALS

Perhaps you prefer making your new Easter Dress, if so, come in and inspect the New Eyelet Embroidery, Pique, Printed Silks, or the New Lovelace Materials. Be sure to see the loveliest line of Dress Goods we have ever carried.

LADIES HATS

Our Millinery Department is complete from every angle. Mrs. Celestia Williams has complete charge of this department. Never before has she been able to show a more complete line of prices from

98c to $1.95

FOOTWEAR

The Largest and most Complete Line of Shoes ever stocked in all-leather Shoes. We are featuring Star Brand Shoes for the Whole Family. When it comes to widths, we have them from AAA to EEE, priced from

$1.98 to $4.95

ATTENTION MEN!

Be sure to see the Most Complete line of Men's Suits, Hats, Shoes, Shirts, Pants and Wearing Apparell ever assembled in Clanton. Compare our Prices and Quality.

"The Store of Popular Fashions"

THE LEADER

Clanton, Ala.
M. Lande, Prop.

BOB JONES

COMMENTS ON HERE AND HEREAFTER.

The educational philosophy of many of our schools and colleges, if accepted by the rank and file of Americans, will wreck our nation. The behavioristic philosophy which is being taught in some universities and colleges and even in some high schools is the philosophy of the devil. The devil told Adam and Eve to express themselves, to do as they pleased, to live independent of God and to make gods out of themselves. In other words he told them, "You don't need any big boss to tell you what to do." This devil philosophy has been accepted by many college professors and this philosophy has to a great or less extent permeated the thought life of the nation.

The philosophy of Jesus says, "Restrain yourself, deny yourself, control yourself." The early school teachers in America, even though some of them were not Christians, accepted to some extent at least the philosophy of Jesus and taught it in the schoolroom. The men who made this nation great and the men who put the pillows of our civilization down deep and strong were men educated in the philosophy of self restraint and self control. The philosophy of self expression—to do as you please—has turned America into a nation of law breakers. It has filled our prisons with juvenile criminals. This country has got to get back to its old time educational thinking and to its old time moral standards or we are doomed.

Recently a very brilliant newspaperwoman is quoted as having said, "Every generation must make its own code of morals." If this woman was correctly quoted, she said the most dangerous thing it is possible to say. The principles of right and wrong are eternal. It has always been wrong to steal, therefore, the Bible says, "Thou shalt not steal." It is not wrong to steal just because it says in the Bible, "thou shalt not steal," but it is in the Bible "Thou shalt not steal" because it is wrong to steal. It has always been wrong to murder, therefore God says "thou shalt not murder." It was wrong to murder before the commandment against murder was given at Mt. Sinai. If every generation must make its own code of morals, then there is no right and there is no wrong. That is the behavioristic philosophy which says, "do as you please." Many young people have come to believe that anything they want they have a right to have.

OAK GROVE NEWS

Health at this place is very good.

We had a large crowd out at Oak Grove Saturday night and Sunday. Bro. Green delivered a wonderful sermon Saturday night and Bro. Hodgens delivered good ones Sunday and Sunday night.

Singing was better Sunday than it has been in a long time. Directors for the afternoon were: Sam Collins, Jack Cobb, Labon Northcutt, E. L. Glass, Mr. Spion, Willmar Scott, Mr. Vernon of Aldrich, Mr. Sherry, Mr. Wood and Mr. Brooks, all of Calera; a little Stanton boy of Calera did a wonderful part of the singing by keeping time with his right hand on one verse and the next one with his left. Everybody come again.

Mrs. Nannie Sammons was the guest of Mr. and Mrs. William Satterwhite Sunday.

Mr. and Mrs. J. O. Glass and Loy Mae, Mr. and Mrs. Perry Glass and children and Frank Lessley were the dinner guests of Mr. and Mrs. Lonnie Northcutt Sunday.

Mrs. Ellen Williams is back at home after a long stay at her daughter's of Monmouth, Ala.

B. Y. P. U. was real good Sunday night. We had a play instead of the program. Everyone enjoyed it very much.

HAYNES NEWS

Mr. and Mrs. H. H. Golson and children are spending the week end at Prattville.

Mr. Mack Hayes of Prattville is visiting in this community today.

Mrs. Alice Stevens visited her sister, Mrs. J. M. Gaines, Wednesday morning.

Mr. and Mrs. H. B. Lee of Vida were the Sunday guests of his brother, Mr. and Mrs. H. T. Lee.

Misses Ella Mae and Maudie Jones were visitors of Misses Mary Lou and Ethel Ruth Gaines Sunday.

Dr. and Mrs. Deavers and children of Birmingham visited her parents, Mr. and Mrs. R. L. Jackson, this week end.

Mr. and Mrs. J. W. Wright and Mr. Marcus and daughter, Nora Lee, of Clanton, were visitors of Mr. and Mrs. H. T. Lee Sunday, and Miss Lily Pearl Wright returned home with her parents.

Mrs. J. E. Wright and daughter, Lorene, Mrs. H. G. Roberts, Mrs. Beadlescomb and Mrs. Alice Stevens were visitors of Mrs. W. H. Gaines Wednesday afternoon.

Mr. Harvey Carter of Montgomery visited his sister this week.

Mrs. Z. T. Rudolph, of Birmingham was the week end guest of her sister, Mrs. C. Fenn Jones.

Mrs. J. Watts Moore and Mrs. Chas. Baumhauer spent Monday in Montgomery.

CHESTNUT CREEK

The quarterly Sunday school convention of the Chilton County Association met with Chestnut Creek church on last Sunday afternoon at 2:00 p.m., when the following program was rendered: The convention was called to order by the president and the opening song was led by S. M. Yates. The devotional was conducted by Rev. E. A. Norris.

The roll call of the churches of the association showed that there were nine churches represented with 84 representatives.

"The How and Why of the Daily Vacation Bible School," was dicussed by Rev. W. E. Robinson.

"The Training to Teach God's Book," was discussed by Rev. J. W. Jones.

"How to Make a Sunday School Grow," was discussed by Rev. M. Lockhart.

There seems to be an increasing interest in the Sunday school work of the association.

It was decided that the next meeting be held with Mineral Springs church the first Sunday in July.

Benediction by S. J. M. Webb.

H. D. DURBIN, Pres.
Mrs. SARAH COLLINS, Sec.

"LOOK OUT LIZZIE" AT THE COOPER SCHOOL SAT. NIGHT

"Look Out Lizzie," a rural farce comedy in three acts, will be staged at Cooper Junior High School next Saturday night, April 13th, beginning at eight o'clock.

This is a real good play. If you want to enjoy the evening come and be with us. Admission charges will be only 10 and 15 cents.—H. A. Harris.

Rules and Regulations

The following resolutions were adopted at a meeting of the three Chilton County Strawberry Associations at Thorsby March 21st, 1935:

No berries will be accepted after 7:00 p.m., for that day's loading unless weather conditions are such that berries cannot be picked and brought to loading point by 7:00 p.m.

That the three associations pay 1½ cents per quart for picking.

At the start of the season and during car loading every member must bring his or her berries to the association for sale. Violation of this rule will forfeit membership in the association.

For car loading, berries must be packed in new, clean crates and must not be picked wet.

If any member belongs to one or more of the three associations he must ship all of his berries through the association that he starts shipping with.

The above rules and regulations were adopted by the members of the Board of Directors of the three Chilton County strawberry associations.

CLANTON BERRY GROWERS ASSOCIATION
THORSBY FRUIT GROWERS ASSOCIATION
JEMISON FRUIT, TRUCK & PRODUCE ASSOCIATION

Electricity Is CHEAP In Alabama!

YOU bet your Household Budget will reach lots further when you get that Electric Refrigerator!

Why? Because you can buy a whole week's food supply at bargain-day prices, and save left-overs for another meal.

Spring Sale Now In Progress!

ALABAMA POWER COMPANY

Electricity Is CHEAP In Alabama!

ORIGINAL

Easter Specials

Spring Line of good looking Men's Dress Oxfords in Whites, Tans, Browns and Blacks

$1.98

Others Up To

$3.98

Sizes 6 to 11
Widths C. D and E

DOLLAR STORE

Clanton

BURNS AND TUNE WRANGLERS TO APPEAR AT JEMISON SOON

Happy Harold Burns and his famous Tune Wranglers, radio artists of Birmingham, will appear in concert at Jemison High School Building Saturday night, April 13th at 8 o'clock. Their appearance will be sponsored by the Parent-Teachers Association; the program will last about one and one-half hours.

The public in general is urged to attend, enjoy the splendid program and thus help out a worthy cause.

THORSBY ICE COMPANY HAS NEW ICE HOUSE IN CLANTON

Mr. W. H. Goodgame, manager of the Thorsby Ice Company, announces to his friends in Clanton this week that he will offer to serve them in the future with a complete, prompt and up-to-date ice delivery service. For this purpose Mr. Goodgame has established an ice house in Clanton from which he will dispense his products.

Trucks of the Thorsby Ice Company will be operated in the Clanton trade territory by Mr. Jimmie Cox and his son, James. The new ice house is located back of the Shell Service Station, near McCain's barn.

In beginning this service to Clanton people, Mr. Goodgame says: "We propose to sell a perfect quality of ice, and will give the very best delivery service possible. We will appreciate the patronage of everybody, and guarantee to give full satisfaction."

GUARANTEED
RADIO and ELECTRICAL SERVICE
Outdoor Advertising
J. B. DOWNS, JR.
Phone 2003
Clanton, Alabama

STRAWBERRY PICKER CARDS

The Union-Banner has on hand a supply of strawberry picker cards, for use in keeping check on pickers, by straw berry growers.

The use of these cards will save the grower much time, and cuts out the chance of errors in keeping check on pickers.

Each card is good for 100 quarts of berries. Price of cards, 40c per 100.

CLASSIFIED ADVS.

LOST DOG—Female, long hair, white with black spots; will weigh about 15 pounds; 6 years old; answers to name "Mag". Left my place near cotton mill, April 4.—E. B. Carroll. 1tpd

WANTED—Two bushels of good quality black walnuts. Bring them to Union-Banner office. 1tch

IF YOU ARE AMBITIOUS—you can make good money with a Rawleigh Route. We help you get started. No capital or experience needed. Steady work for right man. Write Rawleigh's, Box ALD-43-2, Memphis, Tennessee. 4-11-3tp

LIVE BRANCH MINNOWS—I have on hand at all times live branch minnows for sale at 1½ cents a piece.—T. G. Wyatt, 2½ miles northeast of Clanton.

WANTED—To buy good fat beef cattle. Also, have a few nice pigs for sale. M. C. Culver, at Clanton Cash Store. tf

JACK—5-year old jack for service, at South Clanton. R. W. Lowe. 4tch

FOR SALE—Good fresh Jersey cow, good quality, easy milked, heavy milker and heavy butter cow; third calf, $35.—J. A. Headley, 5 miles out on old Clanton and Thorsby highway. 4-11-2tpd

FOR SALE—P. O. J., or Blue Seed Cane. See or write R. J. Jackson, Clanton Route 1, near Collins Chapel School. 4-4-3tpd

FOR SALE—10 real fine Poland China pigs $3.50 each; one extra good brood sow, all for sale. See them at Vickers Place, Liberty Hill church.—Oliver C. Duke, R 6, Clanton. 1tpd

Man In The Moon

"WHITE", "PINK" AND "RED"

(Continued from editorial page)

for having a great hand in the physical collapse of Woodrow Wilson by the worry he caused him, and had been accused by Sen. Arthur Robinson with "trying to trade off the American people while in Europe with Mr. Wilson." He is credited with being the man best informed on Russian conditions of anyone in America, since he had spent quite a bit of time over there, and had married the Communist widow of John Reed, said to be the greatest Communist ever to hold forth in America. While with Wilson in Europe he advocated the recognition of Russia. Wilson was too much an American for that, though, and refused to give Bullitt further audience. Whereupon, Mr. Bullitt resigned from the peace commission and said:

"I am going to the Riviera, lie on the sand, kick my heels in the air, and let the world go to hell".

Would that he had kept his promise. He wasn't heard from again, until Mr. Roosevelt scraped him up to handle his Russian business. Mr. Roosevelt sent him to Moscow to negotiate with the Soviets concerning recognition, and, of course, he managed the thing as smooth as a whistle—we recognized them. The only reason Mr. Roosevelt has ever given for wanting to recognize them was because of trade relations—in other words, so we could sell them cotton. And now I want you to recall what I hold you to remember at the first of this article. Imagine our "great president" wanting to fix things so that we can sell the Russian government our cotton, when that government has to starve ten million of its people to death every year in order to have grain enough to sell to get money to run its "power" government—in other words, to keep its enormous standing army "standing," in order to be able to browbeat and stamp the Russian peasants into submisson.

Among the others called in by Mr. Roosevelt were James Warburg and Bernard M. Baruch, representatives of the financial firm of Kuhn, Loeb and Co., who are said by Congressman Louis McFadden to "virtually control the U. S. treasury." This firm, you must remember, is the very one which had financed Russia in its first "5-year plan," and they, of course, were anxious to see any kind of measure that would help them get their money back, no matter if the American taxpayers did have to bear the burden in the long run.

It will not require a super brain to see just how good a foothold the Communists have on our own government. Of course, besides these named there are hundreds of under-secretaries, etc., who are just as active in trying to effect their Communistic ends as the big shots. Communists work like beavers, and their work is showing fruit, too. I don't believe you can pick up a daily paper without reading of a strike, or some kind of labor disorder. And this is nothing but the result of "Red" propoganda. They don't even TRY to conceal their efforts. In the great industrial centers they stage their parades often, even waving the blood red flag, and stamping the "stars and stripes" under foot. And while a horrified American public looks on with fear and trembling at what may be the outcome, our "great president" keeps "the brains" of all this right there in his office with him to ADVISE him. And there are people who are foolish enough to tell you that such as happened in Russia could never happen in our country.

Let's compare. In Russia, the proletariat had nothing, no guns, no ammunition, nothing with which to fight but sticks and rocks and torches, with which they burned whole cities to the ground. Moreover, they had no one in the government who were in sympathy with them. Yet they won their fight.

Here in America, they can easily secure guns and ammunition in any quantity they want. Too, they have their "big fellows", right at the heart of our government. They know as much, even more about our national affairs than do Americans. Inasmuch as we have recognized Russia, their job is all the easier. True, they promised that their agitation would stop. But what is a Soviet promise worth? They shout to the world that they consider no covenant as binding, if it stands in the way of their purpose of world-wide Communism.

We may think they are not able to do anything yet, but we must remember that in Russia the officials had no idea that any such move was even on foot. We KNOW they are working every day toward the downfall of our government. This might be taken as an advantage, as "fore-warned is fore-armed", but for the fact that our big chief executive, instead of taking any warning, is, in a way helping these conspirators. One big Communist has said that all Americans are deaf, dumb and blind—especially dumb, and he was about right. I quote the Soviet spokesman, Menjinsky:

"As long as there are idiots who take our signature seriously and put their faith in it, we must promise anything and everything asked, so long as we get something tangible in exchange".

That's what they think of us for recognizing them and putting faith in their promises. IDIOTS — they call us. Maybe they are not so far wrong, at that. They ought to know better than anyone else what their word and bond is worth, and they ADMIT it is WORTHLESS. Yet our government accepts it at par.

One 100 per cent American says, however:

"The Communists are working on us from both ends, toward the middle. While their agitators are stirring up strife in the industrial centers, their 'brain trust' is using a more subtle means to get control of the farms and food supply of the country. Who would have thought five years ago that an American farmer would stand and have some white collar office holder tell him how much corn, wheat or cotton he could raise? No one, unless he was a Communist, who knew what the plans were. They are putting the grip on the farmers a little at the time—first white, then a tinge of pink, and when the Communistic leaders figure that the time is ripe in the industrial centers and farming sections as well, their whole plan will unfold, flare RED, like their disreputable banner, and any who dare stand in their way will give his blood that their red rag may be kept waving".

Think over this important matter. Watch your newspapers, and see if you can see any signs that bear out the fulfillment of this prediction.—Man in the Moon.

SAME SALESMEN WILL CONTINUE WITH BIG FOUR HARDWARE CO.

Mr. A. E. Reagan, manager of the Big Four Hardware Company, successors to Farmers Hardware Co., announces that the same salesmen, Lester Jones, Amon Jones, and Lonnie Richardson, will continue with the new organization.

These young men have been with the Farmers Hardware Co., for a long time, and their friends will be glad to know that their connection as salesmen will continue with the new organization.

Attention is called to the advertisement of the Big Four this week announcing a special opening sale to run all this week. They are making some special prices on many items of hardware and farm equipment. It will pay you to call to see them. Doubtless there are many things on their special list that will exactly fit your needs at this time of the year when it is necessary to equip for the coming season.

FOOT SPECIALIST AT MAZAR'S STORE HERE EVERY MONDAY

Dr. M. M. Weiber, chiropodist, will be at Mazar's Store in Clanton every Monday. All persons who suffer with foot troubles are invited to consult Dr. Weiber upon his engagements here.

BIG SINGING AT ENTERPRISE FRIDAY NIGHT, APRIL 12th

Prof. Varner and Prof. Huett want it stressed that the singers of Enterprise community are banking on having a big community singing at the school house Friday night of this week. This community singing has been running for the past several weeks, and reports for down there say they have had some good ones. They hope to surpass anything they have done before.

The singing will begin about 7:30 o'clock and last for about two hours. All singers are invited, and those who like good singing will be welcome, too.

IN MEMORY

Many hearts were saddened on last Tueaday night, April 26 at 8 o'clock when the death angel entered the home of Mrs. Ann Popwell and quietly bore her spirit away.

Funeral services were held in the Popwell cemetery at 3:30 p.m. Elder Tucker, Elder Kelley and Brother Cox officiated. Burial services were in charge of Spigener's Funeral Home.

God let us keep this precious soul 93 years, and then called her home to Him for rest. She was a kind and loving mother and a loyal friend to all. She leaves behind one son, L. D. Popwell, two daughters, Mrs. Fannie Thomas and Mrs. Wiley Gray. She leaves many grandchildren and a great host of friends.

The pallbearers consisted of her grandsons, Luther and Rayford Thomas, Mack and Ottis Gray, Orville Popwell and P. C. Whellis.

"The golden gates were opened wide, a gentle voice said "come," and angels from the other side welcomed our loved one home."—Her great granddaughter, Elizabeth Eubanks.

Mrs. Charles Baumhaur of Mobile is visiting her aunt, Miss Bettie Mullins, who has been ill in Montgomery following an operation.

REFRIGERATORS

Now is the time to buy your Refrigerator and get ready for the summer days ahead. We are prepared to fit your needs with any kind, size or style you want.

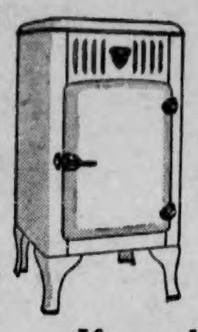

Let us Show you the CROSLEY SHELVADOR ELECTRIC Refrigerator

If you do not want an electric refrigerator, we have just what you want in all-steel in refrigerators. Come to see us before you buy.

E. L. KLINNER FURN. CO.

On the Highway

3 No. 2 cans Tomatoes 25c

Morton's SALT

2 boxes 17c

Iodized or Plain
"When It Rains — It Pours"

Clanton CASH Store
We Deliver - Blue Front Stores - Phone-154
Peoples CASH Store
Thorsby Cash Store

POST BRAN FLAKES
Small 10c
ALL BRAN, 2 pkgs .. 25c

SALAD DRESSING "Win You"
Quarts 27c

PICKLES
10-oz Sweet Mixed 12c
(In Fancy Table Tumbler)
12-oz Sweet Whole 12c
26-oz Sweet Mixed or Plain 25c

LARD
4-lb Carton Pure 65c
8-lb Carton Pure $1.30
4-lb Carton Compound 56c
8-lb Carton Compound $1.10

MILK
Small Libby's, 3 for 10c
Tall Libby's, 3 for 20c
Dime Brand, 2 for 25c
Eagle Brand 20c

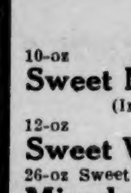

KRAUT
Libby's or Stokely's
Large 2½ can 10c
No. 2 cans, 3 for 25c

FLOUR

Guaranteed Plain or S. R. 24-lb bag 88c
Guaranteed Plain or S. R. 48- lb bag $1.75
24-lb bag Plain or S. R. Postel Elegant $1.20
24-lb bag Plain or S. R. Postel Extra $1.10
24-lb bag Postel Pillar $1.00
Plain or S. R. 12-lb Guaranteed .. 50c

MARKET SPECIALS
Native Beef Roast, lb 12½c
Best Round or Loin Native Steak, lb 20c
Bacon Squares, lb 20c
Mixed Sausage, lb 15c
Whole — Sugar Cured Ham, lb 23c
Fresh, Lean, Meaty Pork Chops, lb 20c
Good for Boiling — pound MEAT 17c

Assorted Flavors

2 pkgs for 14c

COFFEE
Morning Bracer
Ground While You Wait
Fresh lb 19c

Oxydol pkg 5c

Large OK Soap or Powders 4c

JIM DANDY
Starting Mash 8 1-3 lbs.. 30c
Growing Mash, 8 1-3 lbs.. 30c
Chick Scratch, 8 1-3 lbs.. 30c

PRODUCE SPECIALS
10 lbs Potatoes 15c
New Potatoes, lb 5c
TURNIPS, lb 3c
BANANAS, lb 5c
ORANGES, doz 15c
APPLES, doz. 20c
CELERY, bunch 10c
LETTUCE, head 8c

Fresh String Beans, Turnip Greens, Carrots and Cabbage

POOR O

Dept of Archives and
History - Capitol

Chilton County the Heart of Alabama

ESTABLISHED 1903 THE ESTABLISHED 1892

UNION-BANNER

Read the Want Advs.

VOLUME 42.—TEN PAGES CLANTON, ALA., THURSDAY, APRIL 18, 1935 NUMBER 52

4-H CLUB RALLY WELL ATTENDED

Thomas Junior Club Won the Prize for Program Presented

The annual rally of 4-H Club boys and girls of Chilton County held at the courthouse last Friday proved to be the greatest occasion of the kind ever held here, both from the standpoints of attendance and general interest in the programs presented.

Eleven clubs were represented with actual registered attendance of the following numbers of members from each club:

Concord	45
Mt. Pleasant	60
Vermont	45
Cooper	62
Thomas Junior	104
Union Grove	42
Stanton	52
Enterprise	81
Thorsby	35
Maplesville	50
Collins Chapel	50
Total	631

With the courthouse packed full of boys and girls, the meeting was called to order by County Agent J. W. Fant. Prof. Ed Glasscock directed the singing. Invocation was rendered by Prof. W. T. Bean. Miss Ruth Dobyne led the boys and girls in reciting the club pledge.

County Agent Fant announced that the entertainment for the day would be provided by selections rendered by each of the clubs. This proved to be a most interesting presentation, as each club rendered a program highly deserving of commendation.

Vermont started off the fun with a stage play entitled "All Four," portraying the essential features of the club pledge. Union Grove club brought down the house with a funny negro minstrel. Cooper also gained hearty applause with its presentation of "The Sewing Club," and the human automobile.

A most unique and entertaining musical selection was presented by Concord Club. It was "The Human Scale," directed by Prof. Glasscock. Another original musical device was given by the Enterprise Club in the form of an immense organ built of boys and girls, and played by the director.

Thorsby Club's "Hayseed Drill," was a most attractive number that would have been acclaimed among the best but for the lack of proper space to carry it out effectively. Maplesville's part of the program was in the form of a broadcasting station, and the Collins Chapel number was "Thirty Years Ago."

The prize winning presentation was that of Thomas Junior Club, in which 21 boys and girls presented a stage number entitled "The Health Packers." It was richly interspersed with songs and music rendered on tiny jazz instruments. Mt. Pleasant's number, a fake basket ball game, concluded the club programs.

Judge J. Lee Smith made the address of welcome to the boys and girls. During the program the fun was interrupted for ten minutes for a short address by County Superintendent Luther E. Little. Miss Dobyne district home demonstration agent, complimented the boys and girls on the splendid programs and fine attendance.

All the boys and girls brought three boiled eggs. These were hidden in Sims Grove, where an Easter egg hunt was held after the program at the courthouse was concluded.

Sandwiches and fruits to go with the eggs were donated by various business concerns through solicitation of the Kiwanis Club. The Pilot club served the lunches. A total of 813 candwiches were served.

Mrs. J. W. Fant, Mrs. Reid Mullins, and W. M. Wyatt, served as judges to determine the winning program. The award was made to Thomas Junior Club. The prize is $5 worth of shrubbery to be given to the club for use in its landscape project next year.

Legion Awards School Medals

Honors Will Go to Four Students at Thorsby, Vermont Schools

Four students in two Chilton County Schools will receive medals and awards from the American Legion in recognition of their outstanding work and records at the close of the current term.

Friday night of this week the awards will be made to Frances Kendrick and Thurman Milford, of the Vermont school. Presentation of the awards will be made by a representative of Chilton County Post No. 6, as a part of the commencement exercises of the school.

Next Monday night, at the final closing exercises of the Thorsby School, former department commander of the Legion in Alabama, Hon. Pete Jarman, will make the Legion awards to Frances Conway and Eugene Smith.

BELL AMUSEMENT COMPANY WILL BE HERE ALL WEEK

On account of so much disagreeable weather last week the Bell Amusement Company has decided to stay in Clanton another week, and will be here through Saturday night.

In spite of the bad weather, most of the time real cold, large crowds were on the grounds what times the ferris wheel, merry-go-round, chairplane, photo booth and other attractions were running last week. If the weather warms up, Mr. and Mrs. Lee, the managers, expect even more to visit them this week, and they will be able to cheer the hearts of many children and grown-ups with their rides, thrills, etc.

Clanton should and does appreciate this means of entertainment furnished by this amusement company. The children and younger people get great thrills out of the rides, and it is good for them once in a while. We have no parks or other means of outside amusement, and this fills in a gap that we need to be filled sometimes.

THE HOME MAKERS S. S. C. TO MEET WITH MRS. TAYLOR

The Home Makers Sunday School Class will meet with Mrs. Parker Taylor Friday, April 19, at 3:00 p.m. All members are urged to be present.

EMERGENCY CROP LOANS RECEIVED

Through Applications at Chilton County Loan Committee Office

Field Supervisor, D. H. Frazer, of the Emergency Crop and Feed Loan office at Memphis, Tenn., states that applications for emergency crop loans and feed loans are now being received by the Chilton County Loan Committee, with offices located at Clanton, Alabama, farm bureau office.

In accordance with the Act of Congress outhorizing the loans, and regulations issued by Governor W. I. Myers of the Farm Credit Administration, loans will be made only to farmers who are unable to obtain elsewhere seed, fertilizers, supplies, feed or the necessary credit to purchase such items. Loans will not be made to applicants who can obtain credit in the amount needed from any other source, including the production credit association.

Any farmer who has the necessary security should apply to the production credit association first. If the association is unable to make him a loan in the amount needed the farmer will receive a statement to that effect and will be considered eligble to apply for a loan from the emergency fund.

The regulations provide that the largest loan to one farmer this year is $500 and the minimum $10, but no loans may be made in an amount greater than is actually needed to cover the cash cost of purchasing seed, fertilizers, supplies, feed, etc. Loans will be made for the purpose of growing and harvesting crops, for summer fallowing, for purchasing feed for livestock; but not for the purpose of purchasing livestock or machinery, or for the payment of debts or taxes.

Loans will be made only to applicants who are cooperating with the production control program of the Agricultural Adjustment Administration.

As in the past, the security for an emergency crop or feed loan will consist of a first lien on the crop financed or on the livestock to be fed. A tenant must also give a first lien by getting the landowner to waive his claim in favor of the crop lien; but the landowner is in no way obligated for repayment of his tenant's loan.

Checks of approved loans will be issued by the Regional Emergency and Feed Loan Office at Memphis, Tenn., and not by the field supervisor or the loan committee.

IT'S A BOY

Mr. and Mrs. R. D. Gibbons of Verbena, are receiving congratulations upon the arrival of a little son April 14th, whom they have named Jimmie Rushon.

Mr. Gibbons is depot agent at Verbena.

DR. C. O. LAWRENCE SPEAKS BEFORE CONVENTION OF DRS.

Mobile, April 16. — With approximately 300 delegates present, the sixty-eighth annual convention of the Alabama Medical Association opened here today. Dr. W. M. Cunningham, Jasper, state president, is presiding at the three-day meeting.

Reports by officers and committees and reading of two papers, one by Dr. T. K. McFatter, of Dothan, and the other by Dr. Eugene Thames, of Mobile, comprised business of the morning session.

Medical topics will be discussed at the afternoon meeting by Drs. R. Alec Brown, Montgomery; J. Otis Lisenby, Atmore; Arthur Neal Owens, New Orleans; C. C. Perdue, Mobile; Hill McCalsan, Union Springs, and T. F. Wickliffe, Jasper.

The discussions will continue at the night session with Drs. G. C. Ussery, Roanoke; D. C. Donald, Birmingham; W. W. Harper, Selma, and C. O. Lawrence, Clanton, scheduled to make addresses.

Future Developments Considered

Sunday Singings Begin On Easter

Poplar Springs Heads the List With Thirtieth Session of Annual Event

This year, as heretofore, the first regular all-day singing in Chilton County comes off Easter Sunday at Poplar Springs. This year must be along about the thirtieth session of this singing without interruption.

Then, the fourth Sunday in this month, which is Sunday week, comes off the big day at the courthouse in Clanton; the county convention holds its spring session on this Sunday and Saturday night before. This is expected to be the biggest singing of the season, and there are reasons to expect this. One is that the Vaughan Company of Lawrenceburg, Tenn., will have a quartet here, and the other is that Stamps-Baxter will either have a quartet or some of their leading composers, or both, at the night and day sessions. And a third reason might be added that practically all of the local talent of the county, as well as lots from other parts of the state, will be at this convention.

The second Sunday in May comes the annual day at Walnut Creek. The third Sunday Refuge holds forth. The fourth Sunday comes another historical gathering at Providence, Beat 16. This is the oldest annual singing in the county, having gained about its thirty-fifth year.

Collins Chapel will again hold their annual singing the third Sunday in June. This will bring us into hot weather, and the big gatherings will subside some until cooler days.

Those people of the county who have a weakness for good singing, and they are not a few, will have somewhere to spend their Sundays during the next few months. And, although we know you are interested in these singings, let us urge you not to overlook your home church and Sunday schools during this season of the year. There will be enough people to run the singings until dinner from places where there is no preaching; and then Sunday school might be run up an hour early if there is no preaching, thus giving time to finish and get there for nearly all the singing. The singings ought not be allowed to materially interfere with local regular services.

Two Hoboes Die In Train Wreck

Eighteen Freight Cars Destroyed in Accident Near Jemison Sunday

Two unidentified transients were burned to death, another was reportde missing, and two were in Central Alabama hospital following the wreck of a Louisville and Nashville freight train near Jemison early Sunday.

Two oil cars exploded, setting fire to the wreckage, destroying 18 of the 22 cars that left the rails.

The bodies of the transients believed to have been riding one of the oil cars, were found in the wreckage, burned beyond recognition.

The train north-bound passed through here at 5:45 a.m., and eleven miles out of town, was wrecked, 21 cars leaving the tracks.

An oil car overturned and exploded, causing flaming liquid to splatter over the wreckage, and 13 cars were destroyed before the flames were checked.

The wreck tied up traffic over the main line for hours, necessitating rerouting of through trains via Opelika. Trainmen had not ascertained the cause of the wreck.

Two Florida youths, Elliot Purvis, 19, of Pensacola, and Woodrow Browder, 18, of Century, were admitted to Central Alabama Hospital for cuts and bruises they said they received in the wreck.

LESTER DUKE MARRIED TO MISS EDMUNDS IN FLORIDA LAST WEEK

The following announcement of interest to many people in the vicinity of Clanton, is taken from a recent issue of a newspaper published in Lakeland, Florida:

"Coming as a complete surprise to many friends is the announcement of the marriage of Miss Alice Edmunds of near Lakeland, to Mr. Lester Duke, who is connected with the McDonald Construction Company. The ceremony was performed in Bartow Saturday by Judge Chester M. Wiggins. Mr. and Mrs. Duke are making their home on North Lake Avenue."

Lester Duke is a son of Mr. and Mrs. Ben Duke, of the Mt. Pleasant community, near Clanton. He has many friends in and around Clanton, who will learn of his marriage with much interest.

Mr. and Mrs. Julius Burnett and Mrs. Omar Reynolds spent Monday afternoon in Birmingham on business.

HUEY LONG MEETING TO BE HELD AT LOMAX TONIGHT

We are requested to announce that a meeting will be held at Jackson's Store, at Lomax, tonight at 7:30 o'clock, for the purpose of explaining the principles of the "share the wealth movement," as advocated by Senator Huey P. Long, of Louisiana. It was not stated who will be the speaker of the occasion.

PARKER TAYLOR BOUGHT BUS STATION

Mr. Parker Taylor, of the Taylor Produce Company, has bought out the business of the bus station, heretofore known as Tiny's Place. Future operation of the place will be under the direction of Mr. Taylor. Mrs. Taylor will be manager and will be assisted by M. D. Foshee, Jr.

It was stated in this connection that Tiny has plans to go back to operating a passenger bus, and will leave Clanton about the first of May.

FIRST BERRIES TO BRING GOOD PRICE

Good Weather In Next Week Will Put Many Cars On the Road

Mr. L. E. Diefenderfer, business manager, in charge of sales and marketing for the Clanton Berry Growers, reports that the first car load of berries shipped from here last Friday, sold in Cincinnati for a net return of $2.00 a crate to the growers. All things considered, Mr. Diefenderfer said, this is a fair return for our first shipment.

Monday's shipments, a total of 699 crates, were sold on the loading platform at Clanton for a net total of $1,485.50, which averaged a little above $2.00 a crate.

Mr. Diefenderfer is optimistic about the market conditions, and expresses the opinion that Chilton County growers will be able to get a satisfactory return for all berries they may be able to put on in the next few weeks. Warmer weather, he says, is all we need. If we can get good berries, he believes he can sell them.

The bad weather of last week did some damage, but not as much to Chilton County berries as other places. A frost at Cullman, it is said, will set the crop back there until about April 26th. This will give Chilton County another full week on the market before Cullman gets started. Warm weather here would enable us to put on several cars by that time.

Mr. Diefenderfer explained that arrangements made for shipment of car loads by express will enable him to get cars on the northern and eastern markets a day earlier than in former years. This saving of time, together with the advantages of the pre-cooling system installed here, will make a distinct saving to the growers. Already, he said, on the first car shipped, the pre-cooling system saved about $75.

Under present arrangements with the express company, plenty of cars will be kept on the tracks at all times, and ice for the same will be supplied by Mr. Wade of the local ice plant.

NON-JURY CIRCUIT COURT FOUR DAYS BEGINNING ON MAY 28th

Circuit Clerk J. C. Pattillo announces that Judge Arthur Glover has issued a call for four days non-jury term of the Circuit Court of Chilton County, beginning on Tuesday, May 28th.

Two days will be devoted to disposition of cases on the criminal docket and two days to the civil docket.

State Officials Attend Outing

Fish Fry Given By Representative Cox at Taylor's Camp On Wednesday

Representative Charley Cox entertained a group of about sixty of his friends last Wednesday night at a fish fry at Taylor's Camp on Lake Mitchell. The party was made up of several prominent state officials and attaches of the capitol at Montgomery, city and county officials of Clanton, and other citizens of Chilton and adjoining counties.

In spite of the downpour of rain that rendered the affair somewhat inconvenient, a good time was had by all, and it is thought they will live happily ever after.

Among those in attendance we were able to gather the names of the following: Judge Louis Herzberg, of the State Board of Administration; Mr. W. W. Ramsey, of the State Tax Commission; Senator DeLoney; Representative Reed, of Shelby County; Ralph Hurst of the Birmingham News; Don Drennen, of Birmingham; Mr. Hal Strickland, of Birmingham.

KIWANIS COMMITTEE ON PUBLIC AFFAIRS OUTLINES SOME PLANS

Much Activity Indicated Possible for Clanton in Next Few Months

PUBLIC WORKS EXPECTED

Called together by the chairman, Dr. V. J. Gragg, the public affairs committee of the Kiwanis Club of Clanton met last Friday afternoon for consideration, discussion and planning toward a number of matters which will concern the public interest of Clanton during the months immediately in the future.

The purpose of the committee was expressed as a desire to get a line-up on all propositions of public improvement, work projects, buildings, amusement places, etc., which may appear as possibilties, and to set up as early as possible an effort to enlist the activity of officials and influental citizens toward getting all such projects possible for Clanton.

The chairman mentioned first the matter of securing near here the location of one of the state prison camps for convicts employed on the highways. It was pointed out that such a camp located in this, the central portion of Alabama, would make a good working location for the authorities in charge, and at the same time bring a considerable volume of business to Clanton. The state convict department will be contacted in this matter.

The committee plans to get in touch with Representative W. B. Oliver concerning the matter of getting a CCC camp located in this vicinity. Mention was made of Clanton's interest and advantages in the development of the Coosa River for navigation purposes. This will be followed with action of the committee to contact organizations that are already set up and functioning toward this purpose.

J. B. Atkinson again pressed for consideration his pet hobby of building a public swimming pool for the children in Clanton. Further improvement of the airport was discussed. Possibility of additional funds for this project is likely through the new program soon to be set tup by the government relief agency.

The committee discussed the proposal recently made for establishment of a gas system for Clanton. Information about this proposal was not very detailed, and the committee will make further investigation before endorsing it.

Another matter of very much concern to Clanton was discussed, the possibility of additional building facilities at the Grammar School. This question has the active support of the committee and the whole Kiwanis Club, as well as everybody else in and around Clanton. The Grammar School proposal has been listed by Mayor Jones and Superintendent Little as a desirable project under the new public works program soon to be instituted.

The public affairs committee considered the advisability of the county authorities removing the old wooden building known as the sheriff's house near the jail, and erecting in its place a modern brick structure. This, it is pointed out, would harmonize with the other public buildings in the immediate vicinity.

Suggestion was made to the committee that there may be a possibility of getting a game preserve established in the vicinity of Lake Mitchell in the eastern part of the county.

Arrangements were made to take up with the L. & N. Railroad again the matter of having trains one and four to stop in Clanton. It was pointed out that as now arranged there is no mail going south out of Clanton from Sunday morning to Monday afternoon.

In connection with the foregoing matters considered by the public affairs committee, Mayor C. Fenn Jones was interviewed concerning possible projects he has listed for consideration under the public works program. Besides the Grammar School Building, he stated that he had listed work for widening and improving the streets of Clanton; extension of water mains into the territory proposed to be included in the city limits; opening of new streets in the proposed additional city areas; continuation of the drainage program that was instituted in the swamps near Clanton under the C. W. A.

Casual mention has been made of the need of an addition to the county courthouse to take care of the offices that are now occupying very limited and inadequate quarters in the old Potts residence. Also additional buildings at the County High School for use as a vocational unit have been put forward as a very much needed thing.

All things considered, it may be said that indications for the future monhts are that there will likely be quite a few things going on in and around Clanton. Of course, it can not be thought that all the things mentioned will materialize, but it is reasonable to expect that some of them will. And it is good to know that our citizens and public officials will be on the job ready to push forward with every possibility that turns up as an opportunity to further advance our community.

Will Tear Down Old Schoolhouse

Public Working Will Be Held On Next Wednesday Morning

The old Clanton Grammar School building will cease to be a threat and a menace to the safety of hundreds of children on next Wednesday morning, when an army of fathers and mothers will pounce upon the old dilapidated shack with picks, axes, and what have you and reduce it to a degree of safety and common sense.

The Kiwanis Club has already declared a public working for the occasion. The Club invites everybody to join them and have a part in beginning the work of demolition. The Parent-Teacher Association will take an active interest in the affair.

Permission has already been granted by the County Board of Education to tear down the old building to such extent as to render it suitable for incorpogation into a new building program to be instituted as soon as possible in the future.

Anyway, we do not propose to send our children to school in the old building any more. We will get rid of that danger first of all, and then do better when we can.

Who will be the one to knock off the first brick? Miss Lucille Sherwood has asked for that honor, but if she gets it she will have to be there early next Wednesday morning. Come and join us. We will have a good time. Superintendent Luther Little will be foreman of the work of destruction.

Mr. and Mrs. Frank Scott, Mr. and Mrs. John Mullins and Mrs. J. R. Mullins spent Sunday afternoon in Montgomery with friends.

Improvements At Woco Pep Station

New Facilities Being Installed At Popular Auto Service Station Here

Plans were finally determined this week upon a general program of extensive improvements to be made by the Woco Pep Company upon their service station, building and facilities at the Woco Service Station across the street in front of the courthouse.

It was stated that plans of the company involve expenditure of about $1,500 for improvements and addition of new equipment.

The east side of the building, next to the new city hall, is to be remodeled, and equipped for installation of a hoist, grease and wash rack. New service pumps are to be installed in the main part of the filling station.

Under the management of Mr. J. E. Easterling the Woco Service Station has developed into one of the leading motor service stations in this territory. His remarkable success of the business no doubt is the cause of the company in determining to improve their facilities for serving the public.

Improvement of the property also is appropriate at this time, in order to keep it in line with other property of the vicinity. The new city hall going up alongside the Woco Pep property will add much to the imposing appearance of the place.

Really, the Woco Pep place is in the heart of Clanton's business district, and we are glad that the owners and operators of the business are determining to keep up with the best in their neighborhood.

MAZAR'S STORE PREPARING FOR RE-DECORATING SOON

Mr. Levine, manager of Mazar's Store in Clanton, announces that this popular and progressive place of business will re-decorate throughout during the next ten days. A new floor will be put in the building, new display tables installed and new fixtures put in throughout.

Mr. Levine believes in keeping pace with the progress of the times, and is always alive and awake to the interest of the trading public of this territory. It is with the idea in view of better serving the trade and making the store more attractive and up-to-date that Mr. Levine is instituting this renovation of the place of business.

There will be scarcely any interruption in the regular business of the store occasioned by the changes to be made.

ORIGINAL

Pay Cash and Save—At Jemison

We are discontinuing all Credit business, and in the future will sell strictly for Cash. This will enable us to sell goods at a closer margin. Below are a few specials we are offering for the Week-End and Easter Season:

EASTER

Flour Specials

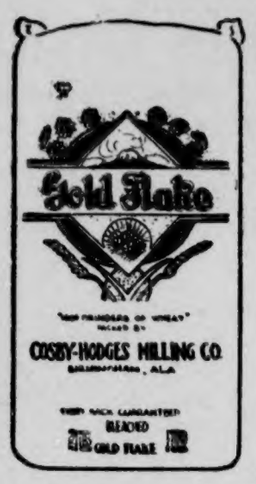

24-lb Sack Plain—
GOLD FLAKE $1.00

24-lb Sack Self Rising—
GOLD FLAKE $1.05

24-lb Sack—
SPRING LILLY $1.15

1-lb Vacuum Pack—
KINCO COFFEE 25c

1 lb Crackers—
DIXIE SODA 10c

16-oz Size—
Peppy MUSTARD .. 10c

Kellogg's CORN FLAKES, 3 8-oz pkgs 25c

Crystal Wedding OATS, 3-lb Box 23c
(With Chinaware in Each Box)

PURE LARD, 4-lb Carton 68c

FLAKEWHITE, 4-lb Carton 58c

Fair Brand OVERALLS, pair $1.00

We have a Modern little Market with Frigidaire, and our Meats are always Fresh. Try them.

J. N. SCOTT

Jackson Scott Jemison, Ala.

IN MEMORY OF MRS. A. B. FOSHEE

Dear mother we are lonely here,
Since you have crossed the tide,
But your noble records seem to cheer
While we stay on the stormy side.

Earth has lost many happy charms
for me,
Since you have gone away,
But heaven will the brither be
Since you've gone there to stay.

We miss your smiling face,
We miss your words of cheer,
We miss you all about the place,
We miss you everywhere.

We saw not the white robed angel as
it entered with folded wings
And carried our dear mother to the
arms of our heavenly king,
There with the angels to share
With never a sorrow or care.

Farewell, my dear mother,
We'll travel on in pain;
And when our work on earth is done,
We hope to meet again.

Written by a daughter, Marietta Foshee.

IT'S A BOY

Branch Robinson arrived at the home of Mr. and Mrs. Sam Robinson in Thorsby at 2:30 o'clock, April 11, to make his future home. The young son weighs 6½ pounds.

OAK GROVE NEWS

We are sorry to say that little Tommie Joe Northcutt is very ill. Mrs. Barbara Cofer is on the sick list. We wish for them a speedy recovery.

Several from here attended the singing at Providence Sunday. Some also attended the preaching service at Center Hill Sunday night.

Mr. and Mrs. Jimmie Hawkins of Birmingham are visiting relatives here.

Our Sunday school and B. T. U. are progrsesing nicely. We wish that everyone would come out and take a part, and do your best to come to prayer meeting every Wednesday night. We need your help.

CARD OF THANKS

We wish to take this opportunity to express our thanks to our many friends for their kind deeds and sympathy; also Dr. McNeill for his kindness during the illness and death of our mother, Mrs. B. A. Hudman.—The children.

SINGING AT MACEDONIA

There will be an all day singing at Macedonia, Beat 14, Easter Sunday, April 21.

All singers are cordially invited. Bring new 1935 song books, and a well filled basket.—H. H. Armstrong.

Curry Comb 5c
MURRAY-BELL HDWE. CO

INSURE YOUR FAMILY

The greatest thing a man can leave his children is their mother's time.

Insure you Life and Home for them today.

WATCH OUT! INSURE!

B. Lawrence

Phone 45 Clanton

Let US Write YOUR Insurance.

WATCH OUT! INSURE!

ATTENDED SINGING AT CAPITOL HEIGHTS

Several Chilton County people attended the afternoon singing at Capitol Heights Schoolhouse, Montgomery, last Sunday afternoon. Among them were: H. W. Lowery, Mr. and Mrs. Steve Stanley, W. M. Devaughn, Floy Devaughn, Melvin Hughes, Jesse C. Jones, L. T. Grant, Mrs. J. W. Cagle, Mr. and Mrs. T. E. Wyatt, Miss Annie Laurie Devaughn. J. B. Hammond, wife and daughter, Miss Violet, and N. A. Smith were there from Elmore County. Several were present from Coosa and Autauga County. The singing was fine. Prof. Arthur Beard, formerly of this county, presided. Enoch Mims, and Hubert Jones, former Chiltonians and now of Montgomery, were present.

MRS. ANNA CLECKLER DIED

Funeral services for Mrs. Anna Cleckler, age 58, who died Monday afternoon after a long illness at the home of her daughter, Mrs. Mamie Gore, in Clanton, were held Tuesday afternoon at three o'clock at Mt. Pisgah, with Rev. S. J. Ezell officiating, and Spigener in charge of burial.

She is survived by two children, Mrs. Mamie Gore, and Mr. Ed Edwards, of Clanton, and the following brothers and sisters: Jasepr Edwards, of Mt. Pisgah; Jess Edwards, of Clanton; Ben Edwards, of Thorsby; Mrs. Rachael Payton, of Maplesville; Mrs. Jane Hardaman, Clanton Route 4; Mrs. Amanda Barnett, Union Grove; Mrs. Albert Wilson, Clanton; Mrs. Lizzie Sisk, Birmingham; Mrs. Sis Nunnely, Billingsley.

CHESTNUT GROVE

We are glad to state that the health is very good here at present.

Misses Nodine and Mary Ethel Lucas and Mr. Lee Denson and wife were guests at the home of Mr. G. G. Nabors Sunday p.m.

Brother Horace Nabors filled his appointment here Sunday p.m., and delivered a good sermon which was enjoyed by all present. His text was "For the Son of man has come to seek and save that which is lost," Luke, the 19th and 10th.

Mr. Ervie Jenkins and wife of Helena and Mr. Roy Simons and wife of Calera were guests at the home of Mr. Lee Denson Sunday p.m.

The farmers of this place are very busy in their fields at present.

Let's all do good and we are sure to get good. If we do our duty God will do the rest.

SERVICES AT CHURCH OF CHRIST

Lord's day, 10 a.m., Bible study, with classes for all. 11 a.m., worship and preaching, subject, "Eternal Life;" (1) Gift of God, I Jno. 2:25; (2) Part of God, I Tim. 6:16; (3) Manifested by action of God through us, I Jno. 5:2-4; (4) We possess it in obedience to Christ, Heb. 5:9; (5) We can lose it by disobedience, II Jno. 9-10; I Jno. 2:4. 7 p.m., preaching.

Notice

At 2:30 p.m. there is to be preaching at Mt. Pleasant School house. Come.

MAPLE SPRINGS

Services both Saturday and Sunday were very well attended. Our pastor brought three wonderful sermons. If you missed one you missed lots. There was one addition to the church Sunday. We welcome Mr. Wilson back into our church. He was baptized Sunday afternoon at 3 o'clock at the regular baptizing place below the bridge on Chestnut Creek at Falakto. Mr. John Wilson joined the church several years past. He says he wasn't satisfied with his baptism and has come again asking for baptism and after baptism in full fellowship of the church.

Remember next Sunday night the Rev. Renevee Jones will preach here after B. Y. P. U. We invite all visiting churches to come and hear him.

B. Y. P. U. was well attended Sunday night. We were glad to have so many out and too, we were more than glad to enroll Mrs. Edna Wilson and Mrs. Edna Mims and children in our B. Y. P. U. New officers for the next quarter were elected Sunday night. They are choister, Pete Wilson; pianist, Christine Driver; president, Mrs. Alma Wilson; secretary, Lera Glenn; group captain No. 1, Mrs. Bertha Mitchell; group captain No. 2, Christine Driver, Bible quiz leader, Arthur Mims, and junior intermediate teacher, Mrs. Charlie Sandlin. Everybody come back next Sunday night with a well studied lesson. Our subject will be "Fair Play in the Game of Life."

Miss Zora May Tucker from Enterprise visited her brother, Mr. Charlie Tucker, Sunday.

Mr. and Mrs. Grover Rich from near the cotton mill and Mr. and Mrs. Newbern Jones were in this community Sunday.

Mr. and Mrs. Evan Downs and children from Birmingham were in this community Sunday visiting Mr. R. J. Downs and family.

Mr. W. F. Glenn and sons, Ottis and Arnold, visited Mr. and Mrs. Oliver Glenn and Mr. and Mrs. J. M. Stroud near Holtville last Thursday.

Mrs. Eunice Sandlin spent a while Thursday morning with Mrs. Lester Downs.

Mrs. W. F. Glenn and daughter, Lera, spent a while Thursday afternoon with Mrs. Ina Lansford.

Mrs. Tom Miller and son, Bonnie, were in this community Thursday visiting Mr. and Mrs. Lester Downs.

Mr. and Mrs. Lawton Wilson had as their dinner guests Saturday the Rev. Carroll.

Messrs. Lester Downs and Bill Wise spent a while Sunday morning with Messrs. Arnold and Ottis Glenn.

Mr. and Mrs. Alton Harris were the Sunday dinner guests of Mr. and Mrs. Jim Mitchell.

Mr. and Mrs. B. H. Wells visited Mr. and Mrs. Lester Downs Sunday.

Mr. and Mrs. Elmer Rollan were in this community Sunday visiting Mr. and Mrs. O. L. Devaughn.

MT. PLEASANT

Rev. Ernest Jones will preach at Mt. Pleasant Schoolhouse on Sunday, April 21st, at eleven o'clock. Everybody is invited.

GRADUATION PROGRAM AT THE VERMONT JUNIOR HIGH SCHOOL

The following is the program for graduation exercises at the Vermont Junior High School, to be held on Friday night, April 19:

Welcome address, Francis Kendrick, class president.

Song, "Follow the Gleam," sixth and ninth grades.

Poem, Adell Scott, class poet.

Valedictory address (sixth grade), Myrtle Lee Smith.

History, Madge Williams, class historian.

Last will and testament (class will) Gladys Sansom.

Class pessimist, R. P. Kendrick.

Class prophecy, Robert Traywick.

Giftorian, Lizzie Mae Lewis.

Valedictory address, Francis Kendrick, class valedictorian.

Presentation of medals, American Legion.

Talk, Superintendent Luther E. Little.

Baccalaureate sermon, Rev. A. E. Middlebooks.

Presentation of diplomas, Robert B. Johnson, principal.

Class song (graduation song) ninth grade.

Adjourn.

CHILD WELFARE DEPARTMENT FACED WITH DIFFICULT CASES

Montgomery, Ala. — The average Alabamian who has never had occasion to give the matter much thought, very probably thinks of the child welfare department and its work as being concerned only with children from infancy up to the age of 8 or 10 years, forgetting that childhood with its attendant need of proper care and guidance extends far beyond that period.

As a matter of fact, the department always has a number of children over 16 years old, under financial care. One of the hardest tasks of the division of child care is attempting to adjust these abolescent boys and girls, working them day by day in an effort to mould their lives along proper lines. Some of them rebel without knowing exactly why. Their adjustments are often difficult and beset with discouragement, and often the tide of failure and disaster can be stemmed only by patience and faith in their ultimate success. Frequently boarding foster mothers, like own mothers, worn out with the vagaries of adolescent boys and girls in their care, are reminded that there should be understanding for every child and that his personality should be guarded as his most precious right.

The division's task with these boys and girls would be easier if there were more facilities for vocational training in Alabama, if there were schools of apprenticeship and if sufficient wholesome recreation facilities were available. With a limited appropriation, with increasing applications from the counties for the reception of younger children, and with a scarcity of suitable work for boys and girls over 16 years of age, the task of keeping some of them from slipping out of the bounds of orderly society is a big undertaking. While a few have broken away and disaster has come, a proportionately large number are struggling through to some degree of stability, security, and happiness.

GAME AND FISH NEWS

Montgomery, Ala.—April has given added impetus to the movement among counties to organize conservation associations for the perpetuation of Alabama wildlife.

Talladega County hunters and fishermen started the month by organizing the Talladega County sportsmen's association, which held a county-wide meeting and barbecue at Shocco Springs, near Talladega, on April 11. The meeting was addressed by I. T. Quinn, state commissioner of game and fisheries.

Commissioner Quinn also was invited to attend meetings at Athens and Scottsboro called by the sportsmen of Limestone and Jackson Countes for the purpose of setting up conservation organizations. Later this month, on a date yet to be set, he will go to Tuscaloosa to assist in the organization of a county-wide sportsmen's association in Tuscaloosa County.

Meanwhile, the new Madison County game, fish and wildlife conservation association, which boosted its membership from six to 200 in less than two months, joined the Keel Mountain Conservation Association in its effort to persuade the federal government to designate this mountain area as a game preserve.

The Madison County Association also took steps to prevent dynamiting and seining in the streams of that county. It has requested the county's representatives in the legislature to introduce a bill making dynamiting a felony instead of a misdeameanor.

Organization of these new conservation units will give Alabama 54 organzations actively working for a permanent, constructive wildlife conservation program.

FLOYD NEWS

Last Sunday was our regular preaching day. Rev. Culpepper brought us a wonderful message. We had a large crowd Saturday night and Sunday. We welcome you back to be with us every first Saturday night and Sunday.

Our Sunday school is progressing nicely under the management of our superintendent, Mr. T. A. Prickett.

We are sorry Mrs. Jewel Burkhalter is in the hospital. We wish her a speedy recovery.

Mr. Curtis Huett has returned to his home from a forest camp.

Mr. William McLean and wife and children from Montgomery visited his wife's parents, Mr. and Mrs. T. A. Prickett, Sunday.

Mr. and Mrs. Elmer Prickett and little son, T. A., the II, visited their parents, Mr. and Mrs. T. A. Prickett, Sunday.

Mrs. W. P. Crump (Naomi Moore) of Tampa, Fla., is spending this month visiting her parents, Mr. and Mrs. J. W. Moore, and her sister, Mrs. R. W. Taylor, in Clanton; also relatives in Birmingham.

You're Paying for this

PROTECTION

Be Sure You Get It!

STOPS YOU QUICKER
8400 skid tests prove other new tires slide 14% to 19% farther than new "G-3's"

The "Goodyear Margin of Safety" costs you nothing extra ... why not have it?

GOODYEAR

Lifetime Guaranteed SPEEDWAY

$5.50
4.40-21

$6.40
4.75-19

Other sizes in proportion

43% More Non-Skid Mileage

Quicker-Stopping Grip

Blowout Protection in EVERY Ply

Guarantee against road hazards

Guarantee against defects for life

Our own guarantee and year round service

DIEF'S SERVICE STATION

Phone 9117 or 79 Clanton, Ala.

FOSTER HOMES FOR CHILDREN GROW SCARCE

Montgomery, Ala.—Since the beginning of the depression, a rapidly diminishing supply of suitable free foster homes which have grown scarcer and harder to secure with each passing month, has imposed an added burden on the State Child Welfare Department's resources through the ever increasing necessity of placing children in boarding-homes where the care given them must be paid for out of the department's greatly reduced appropriation. The problem created by this situation which for some time has been growing more acute, is one of the hardest with which the Welfare department now has to deal.

Free foster homes were available in large numbers a few years ago, especially in rural sections, where substantial, prosperous farmers and farm families had a great deal to offer the individual child, in security, opportunity, affection and education. The radical economic changes that have taken place in these areas, however have changed all that. Farm families in a majority of instances, are not assuming any additional responsibilities. The result is that practically the only desirable free homes now being offered are those of childless coupies who want to adopt a very young child for whose normal intelligence and good backgrund definite assurance can be given by the department.

Mr. and Mrs. Clifford Mullins and children, of Tuscaloosa spent a few days with relatives and friends in Clanton this week.

TRUCK HIT BY PAN-AMERICAN

The Union-Banner wishes to make a correction in the report published last week about the Pan-American hitting a Chevrolet truck Monday night, April 8th.

Mr. Argnus Robinson, driver of the truck, makes the following statement: "The truck was hit on the grade crossing at Alfred Collins' store, below old Strasburg station. I drove the truck onto the tracks in the cut, and the motor went dead. I heard the Pan-American, coming south, blow and I jumped from the truck just in time to avoid being hit myself. The truck was knocked about fifteen feet down the railroad track. I was there when the truck was hit. The train crew on the Pan got off and investigated the accident."

Reuben Lowe, Van Smith and John Hancock went to Talladega last Sunday to attend the Alabama American Legion meeting.

Miss Dinkins of Birmingham visited Miss Willie Popwell last week.

PROSPECTIVE MOTHERS

Mrs. Elese Crenshaw of 1813 Ellis St., Augusta, Ga., said: "Before the birth of my first child I was in misery with my back, when I sat down it was hard for me to get up. I was weak and cramps in my limbs made me very restless at night. I took Dr. Pierce's Favorite Prescription and my whole system was strengthened by this tonic and I was able to sleep again."

New size, tablets 50 cts., liquid $1.00. Large size, tabs. or liquid, $1.35. All druggists.

No More "PAIL-TOTIN'!"

WHAT a comfort—and convenience!

When you want to wash dishes, prepare a meal, wash clothes or bathe—simply turn a faucet. No more going outside in bad weather. No more waiting until someone brings water. No more hand pumps. No more "pail totin'."

And—the joy of it—running water costs so little! An automatic Electric Water Pump can be installed for as little as $3.50 down, with 15 months to pay the balance.

● *The Coupon below will bring a representative of this Company to your home with interesting facts about Electric Pumps. Use it!*

(1)
Dept. 319,
Alabama Power Co.,
Birmingham, Ala.

Please explain how easily we may have running water on our place.

Name _____

RFD or St. _____ City _____

ALABAMA POWER COMPANY

Electricity is CHEAP in Alabama

POOR O

CHEESE

Full Cream ---- Pound 20c

HILL GROCERY CO

Peaches Mission No. 2 Can 14c

Pears Mission No. 2 Can 15c

PLANTATION—SLICED

Pineapple No. 2 Can 15c

Mayonnaise Hill's 8-oz jar 14c 16-oz Jar 25c

CAMEO OLEO Pound Carton 15c

MILK Borden St. Charles 6 Small or 3 Tall Cans 20c

Coffee ROYAL BLEND lb 19c FIT FOR A KING lb 25c

Tomatoes -- String Beans -- Peas

Sauer Kraut -- Pie Peaches

Your Choice Straight or Assorted 3 No. 2 Cans 25c

Compound Lard 4 Pound Carton 57c

Pure Lard 4 Pound Carton 68c

Prunes Medium Size - Pound - 5c

O. K. Laundry Soap 4 Giant Bars 15c

GRANDMA'S WONDER

Flour 24 Lb Bag $1.10

White Tip 24 Lb Bag 99c—Circle-H 24 Lb Bag 95c

Bacon Wonder Rindless Sliced Pound 33c Circle-H Sliced Lb 30c

VERMONT SCHOOL

Our school closes out the 1934-35 term Friday night with the graduation exercise being held at the school auditorium. A cordial invitation is extended to all parents and friends of the school. A program of the exercise is found in another section of this paper. One of the outstanding numbers on the program will be the presentation of medals by the American Legion, to some girl and to some boy who has excelled in scholarship, loyalty, achievement, ability.

Inclement weather caused another postponement of our P.-T. A. from last Thursday until some later date. Full announcements as to the exact date will be given soon. The faculty has promised to attend on the date set.

Various pictures of the school are being made this week,—the different classes, rooms, individuals, buildings and campus, boys and girls athletic teams and faculty. Those students desiring certain pictures are requested to get in touch with your classroom teacher.

Forty-eight club boys and club girls attended the 4-H club rally held at Clanton last Friday. Mr. Johnson and Miss Cagle, club directors, respectively were attendants with the group.

The faculty spent a most pleasant evening last Thursday, dining at the home of Mr. and Mrs. E. W. Clenner. Mrs. C. J. Chandler and Mrs. Clenner jointly prepared a most appetizing supper which was graciously enjoyed by those present.

Report cards will be given out next Friday (tomorrow). All students are requested to be present that day and call for same.

Several of the students attended the B. Y. P. U. social last Saturday night at the home of Mrs. Ernest McClain.

The faculty dined with the following the past few days: Monday evening, Mr. and Mrs. R. W. Kendrick; Tuesday evening, Mr. and Mrs. C. C. Giles and Wednesday evening Mr. and Mrs. Claude C. Klinner. The visits were one of real happiness and fellowship.

Remember boys and girls, on next Saturday morning the Vermont school goes on their annual picnic. You will meet at the school building at 9:00 o'clock. Two trucks will be there, besides several private cars, to transport the merry group of picnickers to "lovers lane" located in a beautiful pine and oak forest north of Jemison. All those who are not members of the school, but would like to participate in the day's festivities, are asked to see Mr. Johnson.

LEGAL NOTICE

State of Alabama, Chilton County:

Notice is hereby given that a bill will be introduced at the 1935 session of the Legislature of Alabama, which bill is in substance, as follows, to-wit:

A BILL
To Be Entitled
AN ACT

To authorize the Court of County Commissioners of Chilton County, Alabama, to transfer, by order or resolution adopted by said Court, the sum of Five Thousand and no-100 ($5,000.00) Dollars, or any part thereof, from the General Fund of Chilton County, Alabama, to the Fine and Feorfeiture Fund of Chilton County, Alabama, and to direct the Tressurer of said County to make the transfer of such amount.

Be It Enacted by the Legislature of Alabama:

Section 1. That the Court of County Commissioners of Chilton County, Alabama, be, and it is hereby authorized and empowered to transfer, by order or resolution adopted by said Court, the sum of Five Thousand and no-100 ($5,000.00) Dollars, or any part thereof, from the General Fund of Chilton County, Alabama, to the Fine and Forfeiture Fund of Chilton County, Alabama, and upon the adoption of such order or resolution or orders or resolutions, the Treasurer of Chilton County, Alabama, is directed to make the transfer of such amount or amounts, from the General Fund of Chilton County, Alabama to the Fine and Forfeiture Fund of Chilton County, Alabama.

Section 2. That all laws and parts of laws, in conflict with this Act be, and the same are hereby, expressly repealed.

4-11-4tch.

COLLINS CHAPEL

Our Sunday school and B. Y. P. U. are progressing nicely, but could be lots better if all would come out and help us. Come on, folks, the contest isn't over yet. Seems that some have forgotten to come.

Next Sunday is preaching day. We will have Sunday school at 10 o'clock and preaching at eleven; singing in the afternoon at 2:00 Everybody please come out and help us. Visitors are always welcome. On Sunday night we will have B. Y. P. U. following that the Sunday school is going to put on an Easter program, "An Easter Adventure in story and Song." We hope to have a good crowd.

B. T. U. QUARTERLY MEETING

The quarterly meeting of the B. T. U. of the Chilton County Association will meet with Thorsby Baptist Church on Sunday afternoon, April 28, at 2:00 p.m., with the following program:

2:00—Devotional, J. M. Parrish.
2:15—Roll call of churches, with a report from each department.
2:45—Election of officers.
3:00—"How to Reach and Enlist the Members of the Church in B. T. U.," by Rev. M. Lockhart.
3:30—Plans for the new year, by President J. L. Yates.
3:45—Open discussion.
4:00—Closing.

J. L. YATES, President,
CHESTER MADDOX, Secretary.

CARD OF THANKS

The family of Mrs. T. J. Dorminey wish to express their thanks to friends and neighbors for their many evidences of kindness and sympathy during the recent illness, death and burial of Mrs. Dorminey.—The children.

Sam Porter, representing the Burroughs Adding Machine Company, out of Montgomery, was a visitor in Clanton one day last week. Mr. Porter lived in Clanton when he was a boy. He is one of the Porter family that occupied the old Bell place. The old Bell home stood where the county high school is now, and the Bell Plantation was that portion of Clanton now known as the Gowan Addition. It was a cotton patch when the Porters lived there.

IMPROVED UNIFORM INTERNATIONAL

SUNDAY SCHOOL Lesson

By REV. P. B. FITZWATER, D. D., Member of Faculty, Moody Bible Institute of Chicago.
© Western Newspaper Union.

Lesson for April 21

THE FUTURE LIFE (EASTER LESSON)

LESSON TEXT—Luke 24:1-12; John 14:1-6.

GOLDEN TEXT—I am the resurrection and the life; he that believeth in me, though he were dead, yet shall he live.—John 11:25.

PRIMARY TOPIC—Jesus Living Again.

JUNIOR TOPIC—Jesus Living Again.

INTERMEDIATE AND SENIOR TOPIC—Life Here and Hereafter.

YOUNG PEOPLE AND SENIOR TOPIC—Life in the Light of Eternity.

I. God, the God of the Living (Mark 12:26, 27).

"If a man die, shall he live again?" is an age-long question. It is affirmatively answered by both the universal human conviction and the holy Scriptures. Death does not end all. It is not a leap into the dark. It is rather the open door through which human personality enters into the light of glorious freedom. Life itself is but a training school, a preparation for the larger and higher life after death. Those who in their lifetime are in vital relation to Jesus Christ, the eternal Life, shall never die.

II. The Resurrection of Jesus Christ (Luke 24:1-12).

The supreme test of Christianity is the resurrection of Jesus Christ from the dead. It matters little what Jesus said and did while alive, if his body remained in the grave. If he did not come forth in triumph from the tomb, then all his claims are false. On the other hand, if he did arise, all his claims are true.

1. The empty sepulchre (vv. 1-3).

a. The coming of the women (v.1). As an expression of affectionate regard for the Master, they came with spices for his body.

b. What they found (vv. 2, 3). When they came to the sepulchre they found the stone had been removed, but they found not the body of Jesus. For them to have found his body in the sepulchre would have been the world's greatest tragedy. The empty tomb spoke eloquently of the deity and power of the Son of God (Rom. 1:4).

2. The message of the men in shining garments (vv. 4-8).

a. "Why seek ye the living among the dead?" (v. 5). The angels' question has continued to reverberate through the centuries.

b. "He is not here, but is risen" (v. 6). Jesus, before he was crucified, had told them that the Lord must be betrayed and crucified and that on the third day he would rise.

3. The women witnessing to the eleven (vv. 9-11). Their thrilling testimony concerning the empty tomb and the words of the angels appeared to the apostles as idle tales.

4. Peter investigating (v. 12). While the testimony of the women seemed as idle tales, Peter was not of the temperament to lightly dismiss the matter. Therefore, he ran to the sepulchre. Upon close investigation he found the linen clothes lying in such a way as to prove the reality of the resurrection.

III. Jesus Preparing a Place in Heaven for His Own (John 14:1-3).

The hopes of the disciples were utterly shattered when Jesus told them about the cross. He consoled them by pointing to the reunion in the Father's house. This he did by

1. Asking them to trust in him even as God (v. 1). Faith in the God-man, Christ Jesus, will steady the heart no matter how intense the grief.

2. By informing them that he was going to the Father's house to prepare a home for them (v. 2). He declared that in that house there were many abiding places. Heaven is an eternal dwelling place for God's children.

3. By assuring them that he would come again and escort them to heaven (v. 3). He will come and call forth from the grave those who have died and transform living believers and take them all together to be with him forever in the heavenly home (I Thess. 4:16, 17).

IV. Jesus Christ is the Way to the Heavenly Father (John 14:4-6).

In answer to Thomas' interposed doubt Jesus asserted:

1. That he is the way (v. 6). Jesus Christ is more than a mere guide to God or a teacher. He is the way itself, the very door of the sheepfold, the gateway to the tree of life.

2. The truth (v. 6). He is not merely the teacher, but the truth incarnate. In his incarnation the spiritual and material worlds were united. Therefore, every line of truth, whether spiritual or material, converges in him.

3. The life (v. 6). Christ is not merely the giver of life, but the very essence of life. Only those who receive Christ have life in the true sense.

You May Be Wrong

"My brethren," said Oliver Cromwell to some of his fanatical, positive followers, "in the name of Christ I beseech you to think it possible you may be mistaken." That is a good word to carry in our minds.

Hindering God

Not man's manifold labors but his manifold cares, hinder the presence of God. Whatsoever thou doest, hush thyself to thine own feverish vanities, and busy thoughts, and cares; in silence seek thy Father's face.

High Grade Leather Collar $3.95
MURRAY-BELL HDWE. CO

County Farm Agent's Notes

Compiled by J. W. Fant, County Farm Demonstration Agent for Chilton County

FARMERS ENDORSE PROGRAM

Montgomery, Ala. — Over 200 Alabama farmers met here this week and made an appeal to President Roosevelt and to Alabama senators and congressmen to contniue the processing tax so that the agricultural adjustment program may be retained for the benefit of farmers.

The following letter was sent to President Roosevelt, state senators and congressmen:

"More than 200 leading farmers, representing each of the 67 counties, assembled here today and enthusiastically and unanimously endorsed the great friend and leader of American agricultural adjustment act in all its provisions but particularly emphasized their appeal to you for retention of the processing tax as their hope for effective provision of benefits to agriculture corresponding to tariff benefits to industry. They expressed emphatic realization of the automatic continuation of benefits from processing tax while direct payments from relief fund would completely dissipate the whole structure with the exhaustion of present appropriation.

"They also registered full approval of Jones-Smith bill amending agricultural adjustment act, also Jones-Bankhead bill further developing cooperative extension and research and more complete endowment land-grant colleges. All these endorsements were enthusiastically adopted without dissenting voice."

FUTURE FARMERS AT ISABELLA

The F. F. A. chapter has grown in membership to twenty-seven. Supervised practice work consisting of individual cotton, corn, livestock and home beautification projects. Chapter meetings are twice monthly, with interesting programs each time on farm and community life. Socials are being held reguiar for chapter entertainment. All members cooperating with our president, James Calfee, in having the best year ever at Isabella in vocational agriculture.

JEMISON F. F. A. NEWS

The Jemison chapter met Wednesday to listen to the radio program and to attend the regular business. The radio program was from 11:30 a.m. to 12:30 p.m., and consisted of interesting material for all F. F. A. members. We have initiated five new members into this organization.

In cooperation with the Arcadian Nitrate of Soda Company, who sponsors soda to vocation schools each year, we held a speaking contest. The winners were Ervin Beasley, first prize; Willard Cost, second prize.

ALABAMA FARMERS TO GET OVER NINETEEN MILLION

Auburn, Ala.—Alabama cotton, cornhog, and tobacco farmers have received $19,826,202.33 in rental and benefit payments, reports Dr. L. N. Duncan, director of the state extension service. Cotton farmers have been paid $19,508,817.13 for plowing up and reducing their cotton acreage; cornhog farmers $314,332 for reducing their production, and tobacco farmers $3,053 for joining in the reduction program.

In an effort to increase the farmer's income the AAA has paid farmers of the country $630,606,962 in rental and benefit payments for participating in adjustment programs and has spent $214,651,202 in connection with removal, utilization and conservation of surplus agricultural commodities.

Practically all of this has been paid from the processing tax. In emphasizing what the program has meant to farmers, agricultural leaders point to the fact that the gross farm income from crops and livestock increased from $5,331,000,000 in 1932, the year before the adjustment program started, to $7,200,000,000 in 1934, an increase of $1,869,000,000.

They also state that the price of cotton has increased from less than 6 cents to 12 cents per pound; wheat from 35 cents to 85 cents per bushel; corn from 20 cents to 82 cents per bushel; Cottonseed from $9.00 per ton to $40; hogs from 3 cents to 8 cents per pound; beef cattle from 4 cents to over 6 cents per pound; and equal advances in the prices of other farm commodities.

UNMASK CULPRIT INSECT

The screw worm fly is responsible for heavy livestock losses in the southwest and, more recently, in the southeast, has been shown up in its true colors. For many years it masqueraded as one of its comparatively harmless relatives.

The culprit fly (cochliomyia americana) lays its eggs in open sores or blood spots on live animals, and the maggots, or screw worms, that hatch from the eggs bore into the living tissue, usually killing the animal unless prompt treatment is given. It's less dangerous and much more common relative (cochliomia macellaria) breeds principally in the carcasses of dead animals. Externally these two members of the large blowfly family look almost exactly alike, but internally they differ. This variation in internal structure, proving the presence on the ranges of two screw worm flies, rather than one, was brought to light by E. C. Cushing, an entomologist of the United States Department of Agriculture.

For years entomologists, veterinarians, doctors and stockmen had attacked the whole screw worm problem from the angle of their knowledge of the more common—and less destructive—fly. With the clearing up of this case of mistaken identity, a new program of research has been adopted. Intensive studies to ascertain exactly how the primary screw worm fly breeds, feeds, and has had its being are now under way. For this purpose large number of flies are being reared and closely observed at the field stations of the bureau of entomology and plant quarantine. The facts thus obtained, Mr. Cushing says, will supply the firm foundation without which no insect control campaign may be successfully carried out.

Game and Fish News

Montgomery, Ala.—Alabama nimrods were more cautious in the handling of firearms during the 1934-35 hunting season, which closed April 10, than they were during the 1933-34 season, a report of the state department of game and fisheries shows.

The season just closed produced 22 hunting acacidents, nine less than in 1933-34, and of this number 13 were fatal to the victims. This was four less than the toll taken by the preceding season. Carelessness in the handling of firearms was responsible for a majority of the mishaps, 10 of the 13 fatalities resulting from self-inflicted wounds.

The reduction in the number of accidents and fatalities, however, was hailed by the department as an indication that its "safety" campaign is getting results and that hunters are beginning to excercise greater care in the use of guns.

SINGING AT SHILOH

The Chilton County singing convention in the Harp and Harmony will be held at Shiloh church the first Sunday and Saturday before in May, eight miles southwest of Clanton, near Kincheon. We invite all singers to come and be with us and bring a well filled basket.—W. B. Cooper, chairman.

MAYNARD'S CHAPEL—JEMISON

We have just organized our B. Y. P. U. with an enrollment of twenty members.

Preaching is held every Sunday night after B. Y. P. U., with Rev. Dewey Robinson, of Thorsby, in charge.

Everyone come and be with us.—Reporter.

LOUIS PRINCE JEWELER
EXPERT
Watch Repairing
Diamond Rings and Watches
CLANTON, ALA.
Located with C. Reese Mullins

All Steel REFRIGERATORS
WHITE - GREEN - IVORY

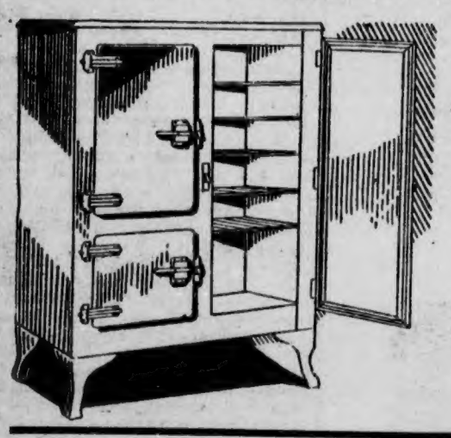

We Have Your Size
40 to 140 pounds Ice Capacity
Priced $19.95 And Up
Liberal Allowance for you old Refrigerator
(All sizes sold at $1.00 per week)

LET US SHOW YOU THE
LEONARD ELECTRIC
REFRIGERATOR

Just Received Large Shipment of
PORCH GLIDERS
DECK CHAIRS
and
SWINGS
PRICES VERY REASONABLE
Easy Terms

Read What Uncle Sam Says About It

News Article from Birmingham News Last Sunday

Uncle Sam Okehs Leonard Models

After a series of governmental refrigerator tests the Leonard Refriegrator Company has been awarded a blanket contract for five of its standard types of refrigerators by the United States government, according to information received by W. L. McAllister, of Loveman, Joseph & Loeb.

This means that these units have been recommended to various departments of the government for purchase during the year, and that during 1935, hundreds of these models will be requisitioned for governmental use throughout the country. The awarding of this contract is most gratifying, Mr. McAllister said, because of the increased stringency of the tests which the refrigerators had to undergo this year.

Paralleling a noticeable public insistence upon higher performance and greater value, the government itself made its 1935 electric refrigerator contract awards on the basis of overall operating expense over a 10-year period, Mr. McAllister declared.

TIFFIN
Klinner Furniture Co.
Fox Bldg. Sixth Street Clanton

RIGINAL

ASSOCIATIONAL MEETING AT WHITE POND ON APRIL 24th

Quarterly meeting, Unity Association to be held with White Pond, April 24:

Theme: Missionary Education of young people.

10 a.m.—Call to worship, John 4:23, 24; Psalm 29:2, Mrs. Hambric.

Hymn, "O Worship the King."

Prayer.

Business, minutes, old and new business, appointing of committees, time and place, resolutions.

Reports—Associational officers (emphasize work of young people. The young people's work on superintendent's bland will be left for associational young people's leader if present.) Roll call of societies (emphasize Y. P. work.)

Recommendations of the Executive Committee of Association.

Talk, "The Scholarship," by scholarship chairman. (Give sketch of one for whom scholarship is named, associational quota, amount paid.) Mrs. P. H. Connell.

Message from scholarship beneficiary (enclosed).

Season of prayer for Alabama scholarship students.

(See list below.)

Offering.

Announcements concerning lunch.

Hymn.

Devotional.

Address, "Youth and the Unfinished Missionary Task," Dr. S. J. Ezell.

Afternoon

1:30—Call to worship, Psalm 95:6. Luke 4:8.

Prayer.

W. M. U. hymn and watchword.

Talk—Margaret Fund by Margaret Fund chairman (enclosed.)

Message from Margaret Fund student (enclosed.)

Prayer for Margaret Fund student.

Talk, Mrs. George B. Eager, fellowship fund (See April Royal Service,) Mrs. Hughes.

Special music, Maplesville.

Impressions from Alabama W. M. U. Convention, Mrs. S. J. Ezell.

Announcements: W. M. U. Convention, Memphis, May; Southwide Y. W. A., Camp Ridgecrest, June 25 to July 5.

Reading of minutes.

Adjourn.

Mr. Jimmie Higgins of Gadsden will be the guest of his mother, Mrs. D. C. Alred, here this week end.

Next Time You Come to Birmingham Stop at the

HOTEL MOLTON

You'll Enjoy your Meals at the NEW MOLTON GRILL

YOU'LL like it here—the spacious, comfortable rooms—the considerate, attentive service—the quiet and restful atmosphere—the convenient location, just two blocks from the shopping district.

$1.50 a Day Up

W. J. SKELTON, Mgr.

The MOLTON BIRMINGHAM

J. MELL MARTIN & SONS

FUNERAL DIRECTORS

CLANTON Both Phones ALABAMA

Funeral Supplies — Ambulance Service

Flowers for all Occasions

ALABAMA POWER COMPANY DIRECTORS ARE ELECTED

Birmingham, Ala., April 15. — The annual meeting of the stockholders of Alabama Power Company, presided over by Thomas W. Martin, was held in the company offices here at eleven o'clock this morning.

The annual report which had been mailed all stockholders was briefly discussed by the president and J. M. Parry, vice president and general manager, and routine business transacted.

The following directors were elected for the ensuing year: J. M. Barry, Thos. Bragg, Richard M. Hobbie, R. I. Ingalls, Theo. K. Jackson, Crawford T. Johnson, Thomas W. Martin, E. C. Melvin, R. A. Mitchell, F. M. Moody, J. E. Z. Riley, W. M. Stanley, R. D. Thomas, P. W. Turner, V. H. Weatherly, Oscar Wells, Wendell L. Willkie, E. A. Yates.

Messrs. Bragg and Stanley are new members on the board.

EASTER SUNRISE SERVICE

At 6:00 Sunday morning a sunrise service will be held at the Methodist church. The community is invited. The service will last about thirty or forty minutes and will consist of music, meditation, scripture and communion. There will be neither sermon nor address.

At 11:00 Dr. Middlebrooks will preach on the theme, "He Won, We Win." In the evening we will join with others in the community in a union service at the Baptist church.

Bring your Fellowship League of Sharing envelope Sunday if you forgot it last Sunday. Save the committee the trouble of having to call on you later and remind you of your offering. Almost a hundred members brought their envelopes last Sunday.

Rev. A. C. Nelson, member of the Chilton County Board of Education, leaves next week for Vanderbilt University, Nashville, for a few weeks special course of study.

OBITUARIES — IN MEMORY

It becomes necessary for us again to call attention to the fact that we make a charge of one cent per word for all obituaries over 150 words published in The Union-Banner. So, if you want an obituary, or in memory article, published about a departed friend or relative, it must be confined to not over 150 words, or else money order for the remainder should be included if sent by mail, as outlined above.

If obituaries are sent in containing over 150 words and no money accompanies same, it will be either omitted entirely or, if possible, condensed to come within the requirement, and published.

THE UNION-BANNER.

GOWAN & GOWAN
Dentists
General Practice
J. E. Gowan J. S. Gowan
Clanton (7-1-35) Alabama

CRIPPLE CHILDREN'S WEEK BEGINS ON EASTER SUNDAY

Under plans being carried forward by the Alabama Society for Crippled Children, the week beginning April 21st, Easter Sunday, has been designated "Crippled Children's Week" in Alabama.

During that week the society, with the cooperation of local groups and agencies in all the counties of the state, will stress the sale of seals, the proceeds of which will go to the aid of crippled children in the various counties.

Miss Nolan Meroney, child welfare superintendent of Chilton County, is bringing the matter to the attention of the people here. Miss Meroney points out that two crippled children from this county have been sent to Selma and two to Birmingham for treatment.

The sale of seals here during Crippled Children's week, will be added to other funds being donated and provided, to defray the expenses of hospital treatment for these four children in correction of their physical infirmities.

Mr. and Mrs. D. W. Parrish of Wetumpka spent last Sunday with relatives and friends in Clanton.

B. Y. P. U. MEETING

There will be a Baptist young peoples Union meeting at Mt. Creek next Sunday afternoon, April 21. Everyone invited.

SERVICES THIS WEEK END AT CLANTON GOSPEL TABERNACLE

There will be preaching services every night this week at the Clanton Gospel Tabernacle, corner First Avenue and Third Street.

Preaching will be by Rev. A. S. Davis, of Houston, Texas. Service will begin each evening at 7:30. Everyone invited.

J. N. SCOTT AND SON OFFER BARGAINS FOR CASH AT JEMISON

Mr. Jackson Scott, of Jemison, son of J. N. Scott, and active partner with his father in the mercantile store there, was in Clanton Tuesday on some business matters. Mr. Scott placed an adv., in the Union-Banner telling about his new policies, attractive prices, etc. Special emphasis is placed on the fact that in the future the store will be run strictly on a cash basis. Mr. Scott points out that by selling for cash they can sell at a closer margin of profit. Read their adv. elsewhere in this paper, and visit them when in Jemison. They will appreciate you coming to see them whether you are a former customer or not.

TWO CASES IN MAYOR'S COURT

Two men, each charged with public drunkenness, were brought before Mayor C. Fenn Jones, for trial Monday morning in the Mayor's Court of Clanton.

In one of the cases the Mayor imposed a fine of $10 and costs, this being the second time the defendant had been before him on the same charge.

The other case was transferred to the state and county authorities by the mayor, because the case involved some circumstances which, the Mayor considered, made it impractical for the town to handle properly.

YOUNG PEOPLE'S MEETING

There will be a young people's meeting of the Unity Association at Mt. Creek at 2:30 Sunday, April 21. Be sure to come.—Mrs. Horace Popwell, leader.

SCHOOL CLOSING AT COOPER

The closing exercises of Cooper Junior High School come off Thursday night and Friday night of this week. At 8 p.m. Thursday night will be given an entertainment by the elementary grades, cinsisting of a variety of short plays and songs. Superintendent Luther E. Little will make an address to the gathering.

Friday night at the same hour comes the graduating exercises for the Junior III and sixth grade pupils. An address will be made by Rev. J. W. Jones.—H. A. HARRIS, Principal.

UNION SPRINGS

I wish to announce that memorial services will be held at Union Springs Baptist Church on Sunday, May 5, 1935. Part of the morning and all of the evening will be spent in singing.

Everybody has a cordial invitation. Bring your new song books and spend the day with us.—G. O. Crumpton, Church Clerk.

GUARANTEED RADIO and ELECTRICAL SERVICE
Outdoor Advertising
J. B. DOWNS, JR.
Phone 2003
Clanton, Alabama

CLANTON LODGE NO. 423
A. F. & A. M.
Regular Meeting
1st Saturday and 3rd Tuesday
of Each Month
7:30 P.M.

OMAR L. REYNOLDS
Attorney-at-Law
Office Opposite Court House
CLANTON, ALA.

GRADY REYNOLDS
Attorney-at-Law
Office Opposite Court House
CLANTON, ALA.

J. OSMOND MIDDLETON
Lawyer
Office in Walker Building
Clanton, Ala.

C. O. LAWRENCE, M. D.
Upchurch Bldg.
Phones: Office 28-J; Residence 161-W; Office Hours
9 to 11 a.m. and 2 to 5 p.m.
Sundays by appointment only
Special attention to diseases of Eye, Ear Nose and Throat

Moatts & Taylor

Week End FOOD SPECIALS

Snowdrift
6-lb Pail $1.00
3-lb Pail 50c

VEGETABLE SHORTENING
8 lb ctn $1.10
8-lb Ctn Pure Lard .. $1.30

Fresh Green Lima Beans, 2 cans .. 25c
Large size 2½ can Pork & Beans .. 10c
8 oz Salad Dressing, 3 for . 25c

5c Potted Meat
Small Size Swiss Milk
5c Pkgs Table Salt
5c Bars Laundry Soap
3 for 10c

Small Bars
OCTAGON SOAP 11 for 25c

Fancy Blue Rose
Rice 5 lbs 25c

25 oz Dill
PICKLES 15c

TOILET SOAPS
Palmolive
Octagon — Camay
Health Glow
Straight or Asst.
5 cakes 24c

Corn Flakes or
POST POASTIES 2 for 15c

FLOUR
Whitewater Falls Plain or S.R., 24 lbs $1
Dunlop's Beauty Plain or S.R., 24 lbs $1.10
(Highest Grade)

FLOUR
Extra Good Plain or S. R.
24-lb Sack 89c
48-lb Sack $1.75
Barrell (48's or 98's) $7.00

MARKET SPECIALS
Rib or Chuck Beef Roast, lb 12½c
Good Steak, lb 15c
Best Grade Weiners, lb 18c
Club Franks, lb 15c
Mixed Sausage 2 pounds 25c
Home Sliced Bacon, lb 30c

Regular 15c Cans
Stokely's Finest Quality
Country Gentleman
CORN
2 cans 25c
No. 2 Cans Standard Corn, 3 for 25c

MOATTS AND TAYLOR
PHONE 77
HOME OWNED
IT PAYS ALL WAYS

To trade with home folks. We pledge ourselves to give you as good real food values as you will find anywhere. We deliver in town. PHONE 77.

DR. O. C. MASTIN
Clanton
Office in New Hayes Bldg
Special attention to chronic diseases and diseases caused by infections and toxemias; blood poison, inflammation, etc.

NAPOLEON S. JOHNSON
M. D.
Obstetrics and Diseases of Children
Office Hours—9 to 12
CLANTON, ALA.

THE FAMILY NEXT DOOR

POOR O

SOCIETY

Baptists W. M. U. Meeting.

The Baptist W. M. U. met Monday afternoon at the church for the regular Bible study meeting. The program, given by Mrs. S. J. Ezell, was interesting and an inspiration to the members present. The attendance pin was awarded to chairman of Circle No. 4, Mrs. A. C. Smith.

—✦—

Mrs. L. F. Gerald visited friends in Montgomery Friday.

Dan Smith was at home for the week end. He had as his guest Arthur Rich of Foley, and also a student at Auburn.

Mrs. L. H. Reynolds and Mrs. Willie Newell spent Tuesday in Birmingham.

Dr. J. E. Gowan and Dr. Sam Gowan attended the dental association in Birmingham this week.

Mrs. Hugh Jones and Miss Mary Courtney Jones left Thursday for Montgomery for the holy week observances.

Clanton Folks Enjoy Party at Perdido Bay

Dr. and Mrs. J. P. Hayes, Mr. and Mrs. M. L. White, Dr. and Mrs. Joe Edgar, Mrs. C. Fenn Jones and Mrs. Sallye Rudolph of Birmingham left Sunday morning at 6 o'clock for a week's vacation at Mrs. Rudolph's camp at Perdido Bay. The party will return Friday.

—✦—

Mr. and Mrs. Dudley Tippett spent Sunday with Miss Etta Baker.

J. E. Wallace, postmaster at Maplesville, was among the visitors in Clanton Tuesday.

Razz Langston, rural mail carrier of Jemison, was a visitor in Clanton on Monday.

Mr. and Mr. and Mrs. Lawrence Gerald, Miss Celia Gerald, and Miss Eloise Rasberry were visitors to Birmingham Saturday.

Miss Loris Calloway of Birmingham was the week end guest of her mother, Mrs. Lula Calloway.

Mrs. J. R. Mullins Entertains for Miss Mary Courtney Jones

Mrs. J. R. Mullins entertained last Wednesday evening in honor of the sixteenth birthday of Miss Mary Courtney Jones at perhaps one of the loveliest of the pre-Easter parties. The beautiful home of Mrs. Mullins was tastefully decorated in wild flowers and lovely spring blossoms.

The affair was in the nature of a tiny tot festivity, and the Easter idea predominated throughout. As the guests arrived they were given tails to pin on the donkey. Little Ruth Gowan won this prize, a large golden Easter egg.

Then an Easter Egg Hunt was also enjoyed by the little guests. The prize for finding the most eggs fell to little Sarah Hollis.

Telegram blanks were passed for each guest to write the honoree good wishes in the form of an acrostic. Little Helen Newell received costume jewelry for writing the most original wishes.

The guests drew candy bunnies for partners for refreshments. Arranged in little school baskets was a most delightful lunch to tempt even the least hungry little girl, with which fruit nectar was served.

The guests were then invited into the dining room where a color scheme was green and gold. The dining table holding silver candelabras was centered with the birthday cake holding six candles and favors for the sixteen little girls invited.

Lollypops were served and a most pleasant evening was enjoyed by the following young ladies: Misses Mary Courtney Jones, Celia Gerald, Helen and Mary Newell, Sara Lawrence, Sarah Hollis, Gertiwyl Vinson, Pauline Hogan, Elizabeth Hogan, Helen Roberts, Ruth Gowan, Eloise Rasberry, Nell Ross Mullins, Elizabeth Williams, Dixie Johnson and Dorothy Waite.

—✦—

Mrs. J. C. Page Hostess to Thursday Club

Members of the Thursday club were entertained last week by Mrs. J. C. Page. For the occasion the home was effectively decorated in baskets of roses. Two tables were arranged for bridge in the spacious living room.

After a series of games high score prize was awarded Mrs. James Wade. Guest prize was won by Mrs. Mack Wyatt.

At a late hour delicious refreshments were served to the following members and guests: Mrs. James Wade, Mrs. Doub Huddleston, Mrs. Jno. Armstrong, Mrs. Mack Wyatt, Mrs. J. Hance Aired, Mrs. Frank Callen, Mrs. Grady Reynolds and Mrs. Omar Reynolds.

—✦—

Mrs. Dan Hogan and Miss Pauline Hogan were visitors in Birmingham Saturday.

Miss Elizabeth Austin, who attends school at Montevallo College, spent the spring holidays with her sister, Miss Kittye Clyde Austin, who is director of relief here.

Mr. and Mrs. Clifford Mullins and little son, of Tuscaloosa, Ala., spent Monday in Clanton as the guests of friends and relatives.

Dr. Ward left this week for Atlanta where he will extend his studies.

Mr. Ralph Jones and Mr. Wallace Jones were at home for the week end with their mother, Mrs. Willie C. Jones.

Mr. Charles Baumhauer and sons, Charles and Edward, of Mobile were visitors in Clanton the week end. Mrs. Baumhauer returned with them after a visit with Miss Bettie Mullins.

Mr. Frank Mullins and Mr. Will Mullins were the guests the past week end in the home of their mother, Mrs. W. I. Mullins.

Mrs. John Deramus and little daughter, Alice Kathleen, are expected to arrive home Friday from St. Margaret's Hospital.

Miss Cuba Keith spent the week end in Jemison with the Langstons.

Friends of Mrs. "Dock" Zimmerman regret very much to learn she is in a Birmingham hospital having undergone an operation for appendicitis last Sunday night.

Messrs. Barney Burnett, "Chick" Fiquette and Arthur Burnett of Montevallo were in Clanton for the week end.

Mr. A. R. Raxter, superintendent for Hardaway Contracting Co., spent last Saturday in Columbus on business.

Mrs. J. Q. Wade spent Tuesday in Selma with Mr. Wade, who is completing his ice plant over there this week.

YOUR CHILD AND THE SCHOOL

By Dr. ALLEN G. IRELAND
Director, Physical and Health Education New Jersey State Department of Public Instruction

Playground Accidents

To be content with the old saying "accidents will happen" is to be old fashioned.

We have suffered and lost too long under that indifferent attitude. The modern idea is to do something about it. Not just talking to children, for that is out, along with scolding, preaching, and threatening. We have a guardianship to serve, and an important responsibility falling to school officials is to recognize every possible accident situation and to erect every safeguard available.

By no means does this mean curtailing the normal activities of children. Such action would be little short of criminal. It means, rather, that the facilities we provide for children's activities shall be as free of hazards as we can make them. Are there hazards at your school? That significant question introduces a new line of thought into this series. It is an inexhaustible subject, so more later.

How can children's spring play be made safe? Dr. Ireland will discuss this problem next week.

Montevallo College girls spending the spring holidays at home last week were Misses Eloise Jones, Mary Nell Jones, Elizabeth Stanley, Mabel Harris and Dorothy Sessions.

Mr. Sunshine Chism of Montevallo was a visitor to Clanton on Monday night.

Mrs. J. R. Mullins, Mrs. Frank Scott and Mrs. John D. Mullins spent Monday in Birmingham.

Mrs. Flem Higgins, Mrs. S. J. Ezell and Mrs. Parker Taylor spent last Tuesday in Roanoke. Mrs. Ezell remained through Friday to visit the W. M. U. association in the Eastern District.

Mr. and Mrs. J. W. Hayes, Miss Kittye Clyde Austin and Mr. Floyd Smith spent several hours Friday night at the home of Mrs. Morris Hammond in Keystone. Mrs. Hammond is the sister of Miss Ruth Pardue and has been very ill for several weeks. Her condition is improving and Miss Pardue is back in Clanton at work after having been away from her office for several days.

Dr. and Mrs. C. S. Strock were the Sunday guests of Dr. and Mrs. J. E. Gowan.

Mr. Frank Scott of Huntsville spent the week end here with his wife and son, who are visiting Mr. and Mrs. J. R. Mullins.

Mrs. S. J. Ezell left Monday afternoon to continue her visits to the W. M. U. associations and B. Y. P. U. in the Eastern District. Dr. Ezell accompanied her to Birmingham.

Mrs. Frances Hopkins Rice and children, who are the guests of Mrs. Latham, visited friends and relatives in Birmingham Monday and Tuesday.

Miss Kittye Clyde Austin and Miss Lydia Williams spent Monday, Tuesday and Wednesday in Birmingham where they attended the child welfare and relief convention.

Mrs. George McCain, Mrs. J. W. Hayes, Mrs. James Wade and Miss Ida B. Prater motored to Montgomery on Tuesday afternoon.

Mr. and Mrs. Sam Powers and little daughter, Sue Ann, of Lay Dam motored to Birmingham Sunday afternoon and spent the day Monday.

Miss Betty Lakeman accompanied Mr. and Mrs. Powers to Birmingham, after spending the week end with her parents at Lay Dam.

Mr. and Mrs. Dan Waite and family were called to Tupelo, Miss., on last Thursday on account of the death of Mrs. Waite's aunt.

Mr. P. M. Pitts and daughters, Jane and Myrtle, will spend Easter with Mr. Pitts' mother at Jacksonville, Ala.

Miss Ruth Jones carried several CCC boys to Montgomery Wednesday from where they will leave for CCC camp.

Mrs. Omar Reynolds, Mrs. Dubb Huddleston, Mrs. James Wade, Mrs. Hattie Aired and Dan spent Friday in Birmingham shopping.

Mr. Harry Ruffin of Mobile, Ala., was the guest of Mr. and Mrs. J. W. Hayes Sunday.

—✦—

A. B. FOSHEE
Attorney-at-Law
Upchurch Bldg.
CLANTON, ALABAMA
9-6-35

—✦—

PERCY M. PITTS
Attorney-at-Law
Johnson Building
CLANTON, ALABAMA

—✦—

PINEDALE NEWS

—✦—

Our Sunday school is still getting along fine. There is prayer meeting every Wednesday night and every Sunday there is Sunday school here at 10:00 o'clock a.m., and meeting on Sunday night. Everybody is invited.

Mr. Albert Thompson and family, Mr. Cary Cleckler and daughter, Miss Mollie Baker, Mr. Joe Thompson and son and Mr. Luther Headley and family spent Sunday afternoon with Mr. and Mrs. W. E. Thompson.

Mrs. Bonnie Knox spent Sunday with Mr. and Mrs. W. J. Headley.

Mrs. Jack Wilson spent Sunday afternoon with Miss Julia Headley.

Mrs. Otis Wilson spent Sunday afternoon with Miss Zulia Headley.

Mr. Oliver Headley spent Sunday with Mr. Clark Headley.

Mr. and Mrs. Lee Headley spent last Sunday with Mr. and Mrs. Ernest Littleton.

EASTER Fashion PARADE

You'll Find The Bonniest Easter Bonnets at Mazar's

— SAILORS
— BRIMS
— OFF FACES
All Head Sizes
$1 and up
— VISIT OUR MILINERY DEPT. —

Stylish....
EASTER SHOES

WOMEN'S NOVELTIES: Whites in straps and pumps. High and military heels in Spring designs, and striking sport combinations. Mazar's has the winning trick in smart Easter footwear.

A Price to Fit Every Pocket Book. A Size to Fit Every Foot —
99c to $5
— AAA to C —
Visit Our Chiropodist and Foot Specialist at Our Store Each Monday

HOSIERY

and only at MAZAR'S will you find GORDON and FINE FEATHERS at
79c
2 pairs
$1.50

Be a "Dream" In One of Mazar's Lovely, Colorful

Silk DRESSES

—You'll certainly be a "Dream come true" on Easter morn if your costume came from Mazar's 400 colorful smart frocks and cleverly designed and made of dandy materials. Two-piece prints as fresh and new as Spring. Lovely smart frocks for Summer. You can afford several of these at Mazar's special reduced prices for Easter.

$1.95 up

each dress an outstanding value. Shop our Ready-to-Wear Department to be convinced of our superior styles and workmanship.

FROM US --- TO YOU ---

—The advent of Easter, with its beauty and sacredness, prompts us to say to you "Greetings" and may this Easter be one that will linger in your memory as a most pleasant one. So, from each one making up the personnel of Mazar's. The Friendly Store, comes a warm, friendly handclasp, a smile and a cherry Easter greeting.

IN OUR
Bargain Dept.
White Oxfords
ONE LOT ALL SIZES
99c

The Smartest Line of Ties

FROM 19c TO $1.00

MEN'S SHOES

—Our stock of men's and young men's shoes is truly a parade of style and fashion in footwear. The new all-white, the black and white, tan combinations, or solids. Sizes to fit you.

FORTUNE SHOES FOR MEN ... $4.00

$1.95 up

— SEE THE NEW ZIPPER FOR MEN —

Easter Suits

Make this a happy, snappy Easter with one of Mazar's Suits. From
$3.95 to $32.50

Air-cool Felts, Novelty Straws, Panamas --- in the latest blocks at
49c up

Shirts--Colors

— BE WELL DRESSED,
Wear one of the Dark Blue, Dark Tan or White of the finest broadcloth
Priced from
49c

MAZAR'S
"THE FRIENDLY STORE"

SHOP MAZAR'S for first quality merchandise, style, fit and price.

RIGINAL

The UNION-BANNER
Published every Thursday at Clanton, Chilton County, Alabama

W. M. WYATT and T. E. WYATT
Publishers and Proprietors

Entered April 15, 1913, at Clanton, Alabama, as Second Class Mail Matter, under Act of Congress of March 3rd, 1879.

SUBSCRIPTION PRICE:

One Year	$1.50
Eight Months	1.00
Six Months	.75
Four Months	.50

(All Subscriptions Payable in Advance)
BELL PHONE 63 PEOPLES PHONE

TOWNSEND IN REVERSE

We don't claim a great deal of credit for it but the fact is that we have a Townsend plan all our own. What we propose is simply to stand the Townsend on its head.

Instead of paying pensions to everyone over sixty, we suggest that a pension of $200 a month be paid to each person between the ages of 20 and 50 who will agree to stop work at once and devote his entire time to spending his money.

This is not so crazy as it sounds. The object of the Townsend plan is to put money into circulation, and everyone knows that the young can spend twice as fast as the old. Furthermore, our plan would enable Americans to complete their education, marry, travel and practice the fine arts of living while they are still in the prime of life.

Along with these features, our plan would put the work of the world into the hands of those best able to handle it. Citizens over fifty can work longer and harder than the young, never come to the office with a hangover, are not upset by love affairs, and have long since outgrown the idea that they are smarter than the boss.

Maybe our plan is cuckoo, but if it is, we defy the world to show us why and where.—Cambridge Chronicle.

Somehow or other Secretary Wallace reminds us of a fellow who is trying to put a 28-inch tire on a 30-inch wheel.

NATIONAL AFFAIRS

(By Frank P. Litschert

For some time the political correspondents regaled us with stories of leftist movements, so-called, in the Democratic party. We were told of dissatisfaction on the part of the more radical elements with certain administration moves. Senator Huey Long, of Louisiana, and Father Coughlin, of Michigan, loomed large in the headlines. They still do, because both men are colorful and of the kind that seem just naturally to "make news."

Now, however, there is beginning to rise a "liberal" movement in the Republican party, and we are told of plans for a meeting in the Middle West in which leaders like Dr. Glenn Frank, William Allen White and others are going to try to awaken the dormant G. O. P. and make it a "live, liberal, fighting organization." A great many political experts told us that most of the liberals went from the Republican to the Democratic party in 1934. Evidently, however, many of the leaders did not and these leaders seem to disbelieve the statement that the 45 per cent of the voters who endorsed the elephant last year were tried and true Republican standpatters who were not to be coaxed off the path by promises of New Deal prosperity or government relief. Evidently they are of the opinion that the only way the Republican party can survive and keep those several million voters lined up behind the elephant is to reconstruct the organization along "liberal" lines so that it will look more like the present Democratic party—pachyderm disguised as a donkey, so to speak.

Some political experts are inclined to disagree with this purported Midwestern theory. They are of the opinion that there are still several million conservative voters left in the United States, in the Democratic party as well as the Republican party. They are willing to admit that there are several million liberals and radicals too, but there seem to be getting to be about as many liberal and redical parties as they are radical and liberal voters. These observers believe that a Republican party tending to the left not only will fail to attract conservative votes but will find a great deal of competition out along the left line of battle.

Of course the Republican party cannot win with a set of fossil candidates or with a platform which dates back to "54-40 or fight." But at the same time it is going to be interesting to see just what will be proposed as a set of "liberal" principles for a rejuvenated liberal Republican party. Will these include federal regulation of business in the nation and in the state? Will they include the plowing under of corn and cotton and the destruction of cattle to give the farmer higher proces for what he has destroyed? Will they include the final end of individualism and the ushering in of a completer era of federal responsibility? If so the framers of the platform will find that they still have competition from real "liberals," fellows who can build a structure so far to the left without falling that it would make the leaning tower of Pisa look like the Washington monument.

On the other hand, if the builders of the revived G. O. P. should write a declaration of principles calling for a balanced budget, federal economy and sound money and a return to American individual initiative, their declaration would be denounced by other "liberal" factions as the last word in plutonic conservatism and reaction.

Politicians in Washington who favor the return of the administration in 1936 were somewhat perturbed recently by what looked like a radical revolt from the administration party. They have been just as perceptibly cheered by reports of a prospective fight in the Republican organization which may divide Western Republicans from conservatively minded people in the East. Some observers have been mean enough to say that these politicians are encouraging such a scrap. Of course there may be no factional fight inside the Republican ranks at all. But at any rate a lot of folks at Washington who hold no love for the Republicans are chuckling over the prospects, and are wondering whether it will not be necessary after all to form another new party to give the millions of so-called conservatives a chance to vote.

WILL NRA BE DROPPED

The NRA has been deflated so rapidly and completely that the tendency grows to drop it altogether. The pendulum swings from one extreme to the other—and nether extreme s good.

This nation profits from low industrial prices—and will profit from them in times like this, when buying is so essential to re-employment.

The ability to turn out goods at low unit prices is the secret of the industrial supremacy of the United States. It has learned how to overcome the obstacle of high overhead and distributing costs by mass production.

Low costs for industrial goods at the present time will help the position of the farmer who has been handicapped because his prices were lower. They will help on all salaries and all employed for wages.

The NRA interfered with his ability to set low prices by arbitrary price-fixing. It forced up prices and the result was a bar to the employment of more men. The price-fixing factors now have been removed and prices are adjusting themselves.

At the same time, there is a point beneath which prices cannot go without working even greater hardships. When price-cutting starts the competition, vicious as it is, must be met. When low prices are obtained by means of sweatshops, they must be met. The honest and legitimate manufacturer—and there are many of them—is prevented from maintaining the good wages and working conditions he has established. And the worker suffers as much as the manufacturer.

It is essential that some effective and adequate method be found of preventing these subversive and corroding price-cutting practices. Perhaps the NRA is not the way. A federal judge has ruled that it is not attuned to the spirit of the Constitution. There are scores of factors in the situation which deserve detailed and sincere study. The problem should be taken up aggressively and the best business thought of the country brought to bear upon a solution of the problem involved.

WE WILL STAY OUT

There is of course no wonder that little if any favorable comment was elicited by M. Litvinoff's purported suggestion to Captain Anthony Eden, during their conference at Moscow, that the United States be invited to join in a a five-power pact guaranteeing peace in the Orient. Uncle Sam, at this time, is entirely too wise to join any pacts which are apt to result in war rather than peace. We will join no entangling agreement either in the Orient or in Europe.

Litvinoff's purpose is easy to understand. He is afraid that some time his nation will go to war with Japan over China. He claims that Japan wants to dominate China and Japan claims, with equal justice, that Russia would like to Sovietize China and make it a red state. If Uncle Sam should be hamstrung and placed in a Far East "peace" pact then it might be comparatively easy to make Japan the "aggressor" in any war which started and put Uncle Sam on the position of defending Soviet interests in the Far East. This would be doubly handy to the Red because, in the case of war, Russia could then withdraw her best forces to face Poland and Germany, if necessary, and depend on Uncle Sam to furnish most of the forces in the Orient.

If Litvinoff had any sense of humor he would "laugh himself to death" in making any "agreement" suggestion after the way the Soviet-American conference turned out in Washington. It will be remembered that Mr. Litvinoff was there and that in return for American recognition we were promised billions in Russian trade and the repayment of some very stale debts. In good faith, we recognized the Soviet government. But not a dollar has appeared on the debts and our trade with Russia has declined rather than increased. After that experience Mr. Litvinoff must at least have smiled behind his hand in making another suggestion for a pact with America. But having placed rings around our diplomats once he may think he can do it again. It is reported that British, French and Italian diplomats are now flirting diplomatically with Soviet Russia. It is to be hoped for their own sakes that they know what they are doing. A Soviet agreement with a capitalist nation is worth about as much as an ice cube in an artic blizzard.

ENGLAND "IN THE BLACK"

When it comes to balancing budgets and pointing the way out of depressions, we must hand the prize to Great Britain. She is just as skillfully turning red to black on the books at home as she is in making black look like white at diplomatic conferences.

Last year Great Britain had a treasury surplus of Lx31,000,000. This year, with the breaks against her, including some unsatisfactory financial transactions with Germany, and with a little larger tax collection than the year before, she still shows a surplus of seven and a half million pounds. The Boston Transcript very properly points out that this surplus just represents what John Bull owes us on account for repudiated debt obligations, but even if he had paid, and then broken even at home it would have been a pretty good financial record for 1934. If you don't believe it just look at our balance sheet.

The noteworthy fact, of course, is that Great Britain has accomplished this feat under adverse conditions in a very unsettled Europe without the aid of New Deals, Brain Trusts or independent movements. She has stuck to time-tried methods and has found them effective. The Transcript does well to mention this "undetermined avoidance of extravagant projects of governmental expenditures and experiment and adds that "from this latter conservatism the United States could learn a useful lesson" and continues:

"Britain has been doing serious, sober work along well-established lines and on tried and tested principles, without any elaborate New Deal and certainly without giving ear to the demagogues. American orators of this type, who pretend omniscience, seem to be recognized in Great Britain for just what they are; namely, men of ignorance."

We don't know who the wise, efficient "Mr. Britling" is who has brought about this budget balancing. But we do know one thing. If the League of Nations were a baseball league and we could get in for a few days and trade Tugwell, Wallace, Richberg and Hopkins to England for Britling, we could afford to throw in a catcher's mask and a first baseman's glove. The trouble of course is that John Bull is a lot better trader than Uncle Sam. He would probably succeed in giving us George Bernard Shaw for the Brooklyn Bridge.

Speaking of the coming American Professor Jenks, noted anthropologist of the University of Minnesota, is quoted as predicting that the typically future American will be the only fairly tall, dark eyed, dark haired and darker skinned than the present typical American. He might also have added that he probably will have callouses on his shoulders from leaning on the government.

Man In The Moon

"GENTLEMEN" OF THE JURY

Well, sir, at last Alabama has arrived. Of course, I don't expect to see Negroes sitting on juries here in Chilton County, but I get a great kick out of riding my "dear friends" the Democrats for putting negro names in our jury boxes. I know, as well as anyone, that the move is one to remove the last obstacle to making the "Scottsboro boys" pay the penalty they are due for their crime, but I'm having lots of fun deviling these "lily white" Democrats while it is all going on. Personally, I don't think that Negroes are competent jurors; I don't think they should be placed in jury boxes, but it is the law, and we must abide. I'm going to get a great kick out of attending court the first time there are negro jurors present. Although they'll never sit on cases, yet they most certainly will be called for duty. Don't doubt that for a minute. When I will have my fun is when some of our good old dyed-in-the-wool Demmies are called for jury duty, and have to take their seats alongside some of the colored gentry. Boy, old boy! I can just see them now, as they will glance slyly at their "seat mates" in the jury box. I can think of a lot of these good old Demmies that have been in the habit of yelling "white supremacy" every time they had a chance. What a riding they are in for. I may have to take a whipping for it, but it will be worth it. Think of it! This is the first time in the history of the country when "lily white" Democrats have been in power all the way from constable to president, and it is the first time that a law has been laid down here in Alabama by the governor that says that we "must nave negro jurors." Now, I ask you — "ain't we got fun?"

$3.00 AUTO TAGS

Last year, while the race for governor was on, I heard lots of talk about reducing the price of automobile tags. If I remember aright, all of the aspirants for the big chair promised a reduction in the price of these tags. And if my ears did not play me a trick, and my memory is still good, Col. Bibb Graves stood in the Chilton County court house one day, and went so far as to set out a schedule of prices for the tags, with the small ones (like those used by us poor Chevrolet and Ford owners) selling for $3.00 each. And I expect that little speech got hte Colonel quite a few votes. But since then, it isn't Col. Graves any more, but Governor Graves now. Gov. Graves made another speech to the new Alabama legislature lately, and I read the whole thing through, but not one time did I notice where the new governor mentioned anything about reduction of the price of auto tags. I wonder if this has just slipped Gov. Graves' official mind, or was it just another campaign promise, made to be broken, and expected to be taken as such. Maybe he just hasn't gotten around to that yet, but noticing that he brought in something in his campaign speech about "those who help me bake the pie shall help me eat it," and noticing, too, that he has been pretty busy seeing this promise through, I couldn't help thinking that maybe a little gnetle reminder might cause some of his "flock" to call on him to make good on the tag promise. The Lord knows we need something done about it—pretty soon, too.

SOME NEEDED CHANGES

If the state's lawmaking body gets around to attending to this little matter of adjusting the cost of license plates for automobiles and trucks, there are a few other changes which might not be amiss. We are told that the price of the plates may be cut something like 40 per cent. That would help. But let's look around us a bit, and see how some of the other states handle this auto business. We are not too wise to take advice, and we MIGHT learn something. In some of the states—in fact, most of them—before a person is allowed to drive a motor vehicle he must pass a certain traffic test, and then he is given his "driver's license." This generally consists of several questions regarding simple traffic laws, what to do with a car or truck under certain traffic conditions, etc. Then a "trial drive" is made, the applicant at the wheel and a traffic officer riding with him and checking up on his driving ability. If he cannot pass this test, he is not given his license, and is not allowed to drive a motor vehicle. On the other hand, if he passes his test, he receives his license, but always with the understanding that for flagrant violations of the traffic laws he may have his license revoked, which would bar him from driving for a certain period of time. This insures the motoring public that none but competent drivers will be encountered. Too, habitual users of intoxicants are subjected to a rigid nerve test, and a special clause written into their licenses to take care of this problem. Another thing that some states take care of is group or blanket insurance. In California, for instance, the state provides insurance against accidents when license plates are purchased, and the premium (which is very little) is paid at the same time auto tax and license plate fees are paid. In this way, in case a car is in a collision with another car, both are insured for all damages, material and personal. Sounds pretty sensible, doesn't it? We can have the same laws apply right here in Alabama. We need some such changes, and there could be no better time to apply them than now, when we have the matter up for consideration.

GOSH—THESE DEMOCRATS

If there are any among you, my fellow Republicans, who have been enduring the bitter taste of gall and wormwood, politically, then, "Lift up your eyes, for your redemption draweth nigh." You are not the only ones who are fed up on the New Deal. An election was held in Michigan a few days ago, and ALL REPUBLICAN CANDIDATES WON BY BIG MARGINS! And by the way, I'll bet you haven't read anything in the Montgomery Advertiser, nor the Birmingham News nor the Age-Herald about it, either—at least, I have not, and I read these papers pretty closely every day. When Chicago elected a new Democratic mayor a few days ago, these papers dug up the biggest type they could find in their shops with which to set the headlines about it, but when the whole state of Michigan went Republican, they didn't hear about THAT. That's the way the Democratic papers of the South tell the story to their readers. They give you only one side of the picture. But in our humble way, and with the Lord giving us the necessary strength we intend to tell the other side of it. And there will be plenty—the Democratic sun is beginning to sink—AGAIN.

Another thing, I don't suppose you have heard much about it, but the real conscientious Democrats of the country, and especially some of the Democratic congressional brethren, are forever taking a fall out of the bunch of misfits at the head of our government. Three of these big shots who have gone on the war path of late are Senator Tydings of Maryland, Senator Murphy of Iowa, and Senator Byrd of Virginia, all lifelong Democrats, and former wheel horses for the New Deal. These men are honest, however, and have grit enough to buck when they see things running amuck. I'll quote them. All these quotations are from speeches made in the senate. Senator Tydings says:

"The Democratic Party has violated its pledges, ignored its platform, and has done the things for which it is criticized by sincere and intelligent citizens. We cannot go on running the government on hot air, and on money pulled down from the heavens, and which American taxpayers will have to pay back. The platform upon which we were all elected promised everything — we won, and have promptly forgotten to make good on ANY of those promises. We promised a revival of world trade, a balanced budget, and to pay as we went. We have managed affairs so as to lose a great part of the world trade we did have, we have failed miserably in regard to the budget, and we are running the country nito debt to the tune of some $7,000 a minute. We cannot spend and borrow our way back to prosperity, and there is not a man among you who believes we can. In your heart you say 'I agree with you,' yet you are either afraid or too proud to say so—out loud. Unless we about face and turn back to sanity we will rue the day we did the things we are doing today."

Senator Murphy said:

"Practically all of the senate's work is merely palliative, and altogether too little of it is constructive."

Senator Byrd had money on his mind. Here are the figures he quoted to his Senatorial brethren:

"The federal government alone is spending $13,00 each and every minute, day and night, and $7,000 of this is being added to the public debt, for our children to pay off. The generations to come will have just reason to shrug their shoulders when our names are mentioned, and speak of us as something that just had to happen, even if it was bad. From George Washington's first term to the first term of Woodrow Wilson—31 presidential terms, 124 years—the federal government spent $24,521,845,000. The appropriations the present administration has made to cover THREE years amount to $24,206,533,000—almost as much as was spent in the first 124 years of our nation's history. In order to show more clearly just how much money this is, we will break it down into small figures. It is enough to allow $12 for every man, woman and child on the face of the earth today. It is enough to give $1,000 to every family in the United States. If we have done away with "ox-cart" methods of government, and taken on a modern method, and if this is the ratio in which the two systems compare, for the sake of future opinion of our sanity, for the sake of our nation and our children, let's get back to the "ox-cart" system."

That's the "lay of the land," folks. We are not the only ones who are suffering. The yoke of semi-bondage which the present autocratic officials have laid on an already suffering people is beginning to chafe—has been chafing for some time, and is now becoming unbearable. Watch for the fire works!

GLIMPSES

Let's go around over town a bit, and see what's going on. There is the whole law force, police and all, and they're juggling over something — somebody is out of luck and into trouble, or soon will be. Marion Gore hunting change for a quarter. Bill Easterling's ice is all melting—he hasn't opened up yet, and its 10:00 o'clock. J. E. Easterling's Woco Pep force greasing someone's car—Ted Littlejohn's face looks like it is getting most of the grease, though. A bunch of "cokes" going to the courthouse—must be the time for "the pause that refreshes." "Spud" Calloway bringing in someone's car for repairs and to have a fender straightened—I can feel for the poor fellow who owns it. Judge Lee Smith and Mayor Fenn Jones chuckling—I wonder if the joke has anything to do with last November 6th. Leo Thompson with somebody's dirty "britches" on his arm. Mr. Tiffin with a load of furniture—somebody's nest to be feathered. "Uncle Bob" Sumner, Mr. Lawrence and Mr. McCutcheon talking—wonder if gas is due for a hike. Sam Martin passes with a hearse—gives me the creeps. Editor Mack Wyatt scans the cloudy sky—that storm pit may come in handy yet. Bill Coggins with his freight truck—there's a guy who turns his back when he takes his pay, I'll bet. "Uncle Lige" Bates and a yoke of yearlings—oh, for the good old days. A big bread truck stops right in the middle of the street—I wonder if those guys think the streets are alleys for loading and unloading, and if they never heard that you can park one of those things. Tom Littlejohn, "Dick" Hayes and George Polk all having a confab—wonder what they are plotting against each other. Another transfer truck stopped out in the street—if two of those big fellows ever stop even with each other, somebody will have to detour. Music in the air—or is it music?—yep, Vatchel Lindsey giving a solo rendition of "The Trash Pile Blues." DeWitt Easterling's cafe is crowded out—smells good around here, too—that reminds me, I'm due for lunch pretty soon. Can't miss that. I'll have to glimpse the others later.—Man in the Moon.

SCHEME TO INCREASE POVERTY

In an article in the March Scientific Monthly, Dr. Harold G. Moulton, president of the Brookings Institution, expresses the fallacy of the thirty-hour week as a means of recovery, and in so doing virtually condemns the New Deal theory and projects. By a point to point analysis he shows that a thirty-hour week would involve a simultaneous increase in wage rates and a decrease in productive efficiency. The volume of output would be declining at the same time that the payment of wages would be increasing. "This," he says, "would perforce result either in bankrupting business or in a rise in prices more rapid than the expansion of payrolls. If the former alternative resulted we obviously would not have recovery, but rather greatly intensified depression. In the latter alternative the rapid advance in prices would nullify the increased money wages."

Real wages would be reduced by the rise in prices while the fixed salary people would be even more subject to a reduced standard of living. The farmer would suffer from increased prices of what he bought without any decrease in his working time and reduced productive efficiency, plus higher prices, would hand our foreign morkets over to the other nations.

This exposure of the fallacy of the thirty-hour week as a means of recovery and reemployment is logically an exposure of the fallacy of the whole New Deal policy, as it has thus far been applied to industries and agriculture. It has cost a lot of money so far and promises to cost much more.—The Springfield Union.

Maybe Huey Long intends to show us a new stream-line political machine if he goes into action next year.

President Roosevelt, Senator Huey Long and Father Coughlin are in perfect agreement in one particular. Not one of the three seems to be concerned about the national government being "in the red." That fact could not be more carefully ignored by them in their public utterances if they had "in conference" pledged themselves not to dilate upon it.—Charleston News and Courier.

About the only difference we can see in the European situation is that formerly the allies knew from their own observation that Germany was arming and now Hitler has told them. Maybe the allies are like the woman who knew her husband was untrue to her but didn't want to be told about it.

If a vote were taken to find the country's mose fortunate citizen, a likely candidate could be found in a Chicago girl who has been sleeping throughout most of the years of depression.—Williamsport, Pa., Sun.

The skeleton of another prehistoric horse has been dug up in western Kansas. It has four toes, indicating that even at that early period inhabitants of that region had to scratch for a living.

The House is asked by a Missouri member to pass the Army-Navy football game around and about over the country so that everybody can have a look at it. Is he trying to make football itself a "football of politics?"

Those political prophets who are saying that the national administration will lose the support of the left must remember that the administration can always join 'em if it can't win 'em any other way.

M. Litvinoff, foreign minister of Russia, suggests that we join in an agreement to keep the peace in the Orient and of course we will do it—just like Russia paid her debts after she agreed to.

A man always knows he has become a leading citizen of the town when he is asked to act as one of the judges in a high school oratorical contest.

One commentator says the new relief program "is more rightish than leftish." A more important consideration is whether it is more rightish than wrongish.

An economist rises to say that the public must "share stock risks." Yet the public might protest that it has done its duty in this respect, willingly or otherwise.

It is denied that Chicago is the real windy city of the country. We will back Washington, D. C., for the honor when Congress is in session.

Planting trees in a region where trees won't grow isn't any more illogical than plowing under grain and then hoping to increase the export of grain.

The modern automobile covers more ground than a horse but unfortunately it doesn't have as much sense as a horse—neither do a lot of automobile drivers for that matter.

No doubt the Soviets would be willing to fight over Manchukuo to the last American.

If there is another war in Europe maybe they will want us to come over and make the world safe for the debtors.

A lot of things are as easy to do as falling off a log but in falling off a log one is apt to get one's feet wet.

One advantage about working for a low salary is that if you get fired you don't lose so much.

There is one advantage in being nudist. The state legislature cannot tax the shirt off your back.

If Dame Nature really wants to do something for us why doesn't she arrange for a gold-dust storm to come out of the West?

We know some fellows who are in danger of getting slant-shouldered leaning on the government.

You can usually tell how much government relief a man needs by the number of dogs he owns.

We don't know much about the Polish dictator Pilsudski but his name doesn't sound like he was a dry.

If you want to know something about the abundant life, join a Sunday School picnic in the ant and mosquito region.

25 YEARS AGO

News Items as Published in The Union and in The Banner, Issues of April 14, 1910

A bad freight train wreck happened at Falakto Monday morning when two freights collided. No person was killed, but property loss was great.

The remains of Mrs. Mary Teel were buried in Clanton cemetery Tuesday morning.

Mr. Moses Moore died Tuesday night at a ripe old age.

A soil survey of Chilton County by federal authorities will begin in the near future, announces W. B. Craig.

The federal census for 1910 begins on April 15th, and is to be completed in thirty days.

Mrs. Renfroe Mullins and sister, Miss Nell, are spending a week in New Orleans.

Married this week—F. G. Johnson and Mrs. Lottie Hill, R. A. Smith and Miss Alice Mims, J. E. Kelley and Miss May Bell Wilkelson, C. M. Aldridge and Miss Ruble Lee Boyd.

Mrs. John Huett of Mulberry was in Clanton Saturday.

The remains of Miss Kate Weldon were laid to rest at Alpine cemetery on March 24th.

POOR O

THORSBY SECTION

(Mrs. S. R. Norton, Manager)

There will be regular services at the Congregational Church next Sunday, Sunday school at 9:45 a.m., worship service at 11 o'clock. Dr. W. J. Campbell, president of the Atlanta Theological Seminary Foundation, Vanderbilt University, Nashville, Tennessee, will occupy the pulpit of the Congregatinoal church next Sunday at the 11 o'clock hour.

Union prayer meeting at the Congregational church on Wednesday evening at 7 o'clock. Choir practice follows this service. We are anxious to have all of those who expect to sing in the choir Easter Sunday morning, present.

The Good Friday service will be held at the Congregational church on Friday afternoon at 2 o'clock. The seven sayings of Jesus from the cross will be used. The communion service will be held at the close of this meeting.

All those having a cent-a-meal box please bring them on Friday at 1:30 p.m., to the primary room of the Congregational church, where they will be opened.

The boy scouts will not meet this week.

—✦—

Registration for all those attending the Christian Life Conference will be held at Jenkins hall on Friday afternoon from 3:45 until 7:30. Cost of registration is fifty cents or the equivalent in produce. At Helen Jenkins hall at eight p.m. there will be a cantata, "The Thorn Crowned King," by the girls chorus. This will be followed by a sermon by Dr. W. J. Campbell, "Is Christian Living Possible Today?" At 10 o'clock on Saturday Rev. Claud Nelson will give an address, "Is Christian Living—war?" as his subject.

Saturday at 12:30—banquet. Theme, "This Modern World." Toastmaster, Miss Elizabeth Glasson. Toasts, cheers, stunts, etc.

Saturday at 2:45—Addresses by Dr. O. C. Carmichael, "Is Christian Living Waste?" as his subject.

Saturday at 4 p.m., Treasure hunt and picnic supper.

Saturday 5:45—Vesper service conducted by sophomore class.

Saturday 7:30—Social hour conducted by junior class.

Saturday 9 p.m.—Address "Is Christian Living Exclusiveness?" by President Ross Ensminger.

Sunday 6 a.m.—Sunrise service conducted by freshman class.

Sunday 6:30 a.m.—Breakfast out of doors followed by Easter carols.

Sunday 9:45 a.m.—Sunday school at Helen Jenkins hall. 11:00—Worship service at Congregational church, sermon by Dr. W. J. Campbell.

Sunday 3 p.m.—Inspirational service conducted by Southern Union College group.

Sunday 7 p.m.—Consecration service at Lutheran church. Message by Dr. F. P. Ensminger.

—✦—

If you wish Easter carol singers to visit your home Sunday morning please notify the music committee, Miss Allen, Mary Louise Reinhardt or Inez Jackson.

More than fifty guests from out of Thorsby have notified the registration committee of their intent to attend the conference. Several out of state delegates are expected.

On Good Friday there will be a Swedish service in the Lutheran church at 10:45 a.m.

Next Sunday, Easter Sunday, there will be confirmation and celebration of the Lord's supper in the Lutheran church in the forenoon. A class of four will be confirmed. Services begin at the usual time, 10:45 a.m. The Lutheran Ladies Aid meets on Thursday afternoon of this week, April 18th, at 2:30 p.m. at the home of Mrs. Fred Howard.

Rev. Paul Oden, a blind preacher, will show stereopticon pictures at the Baptist church on Satudray night, April 27, at 7:30 p.m. Rev. Oden will also preach at the Baptist church on Sunday, April 28.

—✦—

Circle No. 2 of the W. M. U. met with Mrs. E. R. Piper Tuesday afternoon.

Mrs. H. G. Franklin, Mrs. J. E. Each and daughters, Juanita and Lucille, made a trip to Birmingham Monday shopping. They also visited Mr. and Mrs. Cecil Each while there.

Mrs. N. Laurell had as her dinner guests Tuesday Mrs. J. H. Goddard, Mrs. John F. Boyd and Mr. John S. Timberlake.

Mr. John Ensminger was in Thorsby for the week end. He spent Sunday night with Mr. V. H. Sutlive.

Mrs. V. H. Sutlive is expected home from Birmingham, where she has spent a week with relatives, on Wednesday.

Mrs. Camilla Foss of Chicago is in Thorsby for several months. She has rooms in Dr. Junkerman's house.

L. E. FOSHEE

Now Showing and Demonstrating the New 1935 Master Deluxe Chevrolet I want to see you before you buy an Automobile of Truck.

the things you want for EASTER

Easter is next Sunday. We want to show you our many beautiful new things that will so perfectly accomplish your ideas for the Spring Dress-up Parade.

LADIES DRESSES HATS and ACCESSORIES

- All the adorable spring details that must go into the making of your summer costumes are here in the finest assortment you ever saw.

MEN'S NEW SUITS

We challenge the town to show you a better, finer, more attractive selection of new Spring Suits. We have the new light weights in Grays, Browns, Blues and Mixed Weaves. See them before you buy your new Suit.

SHOES

Shoes are a most important part of your dress-up plan. Every man, woman and child may find in our Store the exact shoe you need to match your suit or dress for spring and summer.

DRESS SHIRTS
FANCY NECKTIES
MENS HATS
LADIES HATS
SOCKS and HOSIERY
LADIES GLOVES
LADIES PURSES
WASH DRESSES
BOYS WASH SUITS

TAYLOR DRY GOODS CO.

The Big Department Store On Main Street — Clanton

Easter Specials

FOR CASH

BROOMS, 4-strand, each	25c
SOAP, twelve ½-lb bars	25c
STARCH, 2 packages	5c
48 lbs Marvel Flour, with cup, saucer,	$2.05
TOMATOES, 3 cans	25c
PEAS, BEANS and CORN, No. 2 cans	10c
FRESH EGGS, per dozen	18c
SALMON, Pink, 2 for	25c
MEAL, fresh ground, per peck	20c
GOOD STEAK, per pound	15c

We Pay Market Price for Beef Cattle

J. H. BROADHEAD

West End Clanton WE BUY COUNTRY PRODUCE

Bell Amusement Co.

IN CLANTON ALL WEEK

Merry-go-Round, Ferris Wheel

Chairplane - Photo - Booth

NOVELTIES

Mrs. Lloyd Howard, whose marriage was an event of February 23, was the honoree of a lovely shower given at the home of Mrs. L. H. Lowery of Thorsby, on Saturday, April 13, from 3 to 4 o'clock. The home of the hostess was beautifully decorated with carnations and snap dragons. The refreshments were also in pink and white. The guests were received at the door by Miss Helen Lowery. Miss Helen Collins had charge of the gifts and the bride's book. Those in the receiving line were: Mrs. Lloyd Howard, Mrs. W. E. Langford, Mrs. W. R. Pate and Mrs. C. S. Howard. Mrs. Leo Cobb and Miss Gladys Martin served the guests with angel food cake, coffee and sandwiches. Piano selections were rendered by Miss Marie Jackson during the afternoon.

Mrs. Christ was a visitor in Thorsby on Monday.

Dr. F. P. Ensminger was a visitor in Thorsby Tuesday.

Mrs. H. L. Walker and Mrs. Pauline Pate visited Mrs. Walker's brother in Montgomery last week. He is very ill at present.

Miss Marguerite Davison and Jack Higgins attended the state Christian Endeavor Convention in Montgomery last Thursday, Friday and Saturday.

Ruby Raybon was the week end guest of Catherine Johnson.

Mr. Ed Howard, who is working in Birmingham, spent the week end in Thorsby with his family.

Mr. and Mrs. Frank Thompson had as their Sunday guests Mrs. H. M. Carlton and son, M. A., and granddaughters, Margaret and Lucille, from Dadeville.

Mr. L. H. Lowery and family and Mrs. W. E. Martin motored to Montgomery Sunday afternoon to see Mr. John Dorminey, who was seriously injured in an automobilje wreck and is now in St. Margaret's Hospital.

Mrs. W. F. Langford of Birmingham spent the week end in Thorsby with relatives.

Mr. and Mrs. S. J. Davenport of Birmingham spent the week end with their parents, Mr. and Mrs. M. E. Willis.

Mr. Henry Robinson of Sylacauga spent the week end in Thorsby with his parents, Mr. and Mrs. T. W. Robinson.

Mr. and Mrs. W. H. Townsend of Birmingham spent Sunday with Mr. and Mrs. Malcolm Manning.

Miss Jennye Robinson and Mrs. A. P. Villadsen spent last Saturday in Birmingham.

Miss Linnie Bell Reinhardt of Alabama College spent the week end with her parents, Mr. and Mrs. H. W. Reinhardt.

Mrs. J. M. Graham of Prattville and Mr. and Mrs. John Ford and little daughter, Mary, of Kentucky visited friends in Thorsby last Thursday.

Mr. G. F. Harper is spending this week in Florida with relatives.

Miss Louise Fitzpatrick and Mrs. Clifford Johnson are spending a few days in Birmingham.

Mr. and Mrs. E. R. Piper had as their guests last Sunday Mr. and Mrs. John Shehan and Mr. and Mrs. Crockett of Birmingham.

Thorsby Institute News

The last open meeting of the Helen Keller Literary Society was held on Saturday night. Two French plays and a Spanish play were given and Inez Jackson sang a Spanish song. Those who did not know either French or Spanish could understand from the actions and from some English words spoken, what was going on. It was one of the best programs given this year.

The first meeting of the Christian Life Conference will be held Friday night in the Institute auditorium. An Easter cantata will be given.

The dormitory appreciated very much the strawberries recently donated by Mr. and Mrs. Martin Peterson and Mr. and Mrs. Conrad Carlson.

—✦—

Mr. Jack Eastburn went to Birmingham last Saturday, where he will remain for a few days visit with friends.

Mr. and Mrs. Ralph Pate visited Mr. and Mrs. Lessley Longcrier of Birmingham Sunday.

Miss Naemi Turnquist of Selma spent the week end at the home of Mr. and Mrs. A. E. Reagan.

Mr. and Mrs. Nels Petersen and Norman of Calera spent last Sunday with Mrs. Marie Peterson.

Mr. D. J. Flummer went to Birmingham last week to visit relatives for a few days.

Rev. and Mrs. Lawrence L. Stanley had as their dinner guests last Sunday Mrs. Sarah Jenkins.

Mr. and Mrs. E. R. Piper had as their guests last Saturday Mrs. J. D. Young and daughter, Gwendolyn, Mrs. J. J. Lucas and Miss Griffin of West Blocton.

Mrs. Webb Sharp and Mr. Herbert Sharp spent Monday in Birmingham.

Mr. and Mrs. C. M. Williams had as their guests last Sunday Dr. and Mrs. O. E. Wilson and little daughter, Janice, Mrs. G. W. Garrick and Mr. Jarrell Burdette of Birmingham and Mr. and Mrs. T. R. Burdette and children of Clanton.

Miss Jane Billingsley and Mr. Brady Billingsley returned to Thorsby after visiting in Birmingham.

Mrs. John Barber of Spigener visited Mrs. J. H. Goddard on Monday.

CLOSING AT CONCORD SCHOOL

—✦—

There will be given a good play, "Little Miss Jack," at Concord school on Friday evening, April 19, at 7:30. On the following Saturday evening at 7:30, Superintendent Little will address the school, at which time diplomas will be awarded to Jr. III and sixth grades.

The public is invited to attend.—Sincerely, W. T. Bean, principal.

NOTICE OF DISSOLUTION OF PARTNERSHIP

—✦—

Notice is hereby given that the partnership lately subsisting between R. Moatts and R. W. Taylor under the firm name and style of Moatts & Taylor Grocery Company, was dissolved by mutual consent on the 29th day of March, 1935. All debts owing to the said partnership are to be received by R. W. Taylor, and all demands on the said partnership are to be presented to him for payment.

This the 6th day of April, 1935.

4-11-3t R. MOATTS.

BAKER SCHOOL

—✦—

This is our last week of school and everyone is working hard to try to pass their examinations.

The Junior III and sixth grades will have their graduation exercises next Friday night, April 19, beginning at 7:30 o'clock. We invite each and everyone to come and be with us. The program is as follows:

Song, "Baker Junior, We'll Be True."

Invocation, Dr. S. J. Ezell.

Salutatorian, Annie Lee Bates.

Valedictorian, Gladys Wyatt.

History of class, Minnie Lee Lockhart.

Class poem, Caudell Chapman.

Class prophecy, John Earl Hosey.

Class will, Clyde Bradberry.

Poem, "Famous Dates," Horace Baker.

"Parting Advice to Eighth Grade," Gladys Wyatt.

Baccalaureate address, Dr. S. J. Ezell.

Parting gifts, Catherine Coe.

Presentation gift, Annie Lee Bates.

Response of accepting gift, Mr. J. M. Parrish.

Presentation of diplomas, Mr. J. M. Parrish.

Parting song, "Farewell."

The Alabama State Legislature Reconvenes On April 30, 1935

Will Alabama have a sales tax which will touch every person and every family in the state?

Will the state plan for rural electrification, make electricity available to the farm home?

Will the state ratify the child labor federal amendment giving the federal government control over all children under 18 years of age?

Will they reduce our Automotive License tag fee? Will they exempt small homes of taxes?

These and other subjects important to the welfare of every citizen of the state will be settled in a legislative session beginning April 30, and ending probably late in June.

Never in the history of Alabama has there been so many questions of vital importance to be settled in one session of the Legislature.

The Montgomery Advertiser with its staff-writers of many years experience covering the Capitol news gives you all this as no other Alabama newspaper can.

YOU WILL WANT TO READ THE MONTGOMERY ADVERTISER—"THE STATE CAPITAL NEWSPAPER"

Give your subscription to your local agent or send direct to

The Montgomery Advertiser

Circulation Department
MONTGOMERY, ALABAMA

ORIGINAL

PLEASANT GROVE
JEMISON

Winter has been back to see us, but seems now that spring is about to appear.

Most all our sick ones are better, and we surely are glad. We hope they stay well now.

We had a good attendance at Sunday school Sunday. Let's keep on until we reach the highest mark we have ever had yet. May God bless us in our church work.

Mrs. Roxie Price and daughter, Bertha Lee, visited Mrs. J. A. Wright Wednesday evening.

Mrs. J. M. Miskelley and Mrs. John Clower, Sr., visited the Misses Champion and Mrs. Martha Wilson Wednesday evening.

Mrs. John Davenport called on Mrs. Johnnie Trott Wednesday evening.

Mrs. Clyde Champion took dinner with Mrs. Roxie Price and family on Wednesday.

Miss Effie Champion spent a while with Mrs. Johnnie Trott Wednesday evening.

Mr. Dalton Champion spent Wednesday night with Mr. Maurice Wright.

Mr. Erschel Spivey took dinner with Messrs. Grover and Govers Price on Wednesday.

Mr. Sanders Chapmion spent Wednesday night with his aunts, Misses Dulcie, Delia, and Effie Champion.

Lucille Davenport visited her grandparents and aunt, Mr. and Mrs. E. C. Davenport and Olis, Thursday and Thursday night.

Mrs. Otha Maddox and Mrs. Nabors called on the Misses Champion Friday p.m.

Mr. and Mrs. Lee Sewell visited her parents, Mr. and Mrs. Major Foshee, the week end.

Mrs. Emmett Miskelley spent a while with the Misses Champion Friday p.m.

Mr. and Mrs. George Spivey and son, Erschel, and daughter, Lourene, spent Sunday with Mrs. Spivey's sister and family, Mr. and Mrs. J. A. Wright.

Mr. and Mrs. Emmett Miskelley spent a few hours with Mr. and Mrs. Carl Dawson Saturday night.

Mrs. Otha Maddox spent Thursday p.m. with Mrs. E. C. Davenport.

Mr. and Mrs. Som Woodley and sons, Raymond and Erskine, took dinner with Mr. and Mrs. Emmett Miskelley Sunday.

Mr. Jasper Smitherman dined with Mr. E. C. Davenport Sunday.

Miss Olis Davenport spent Saturday night with her niece, Lorene Davenport.

Mrs. John Dovenport called on Misses Dulcie, Delia and Effie Champion and Mrs. Martha Wilson Sunday afternoon.

Mr. and Mrs. Wilson Clements had dinner with her aunt and family, Mr. and Mrs. Bill Davenport, Sunday.

Dorothy and J. D. Davenport spent Sunday evening with their friends, Lovena, Campbell and J. T. Trott.

Mr. and Mrs. Frank Davenport and daughter, Edith, and son, James Frank, were the guests of Mr. and Mrs. J. M. Miskelley Sunday.

Miss Lorene Davenport was the guest of her grandparents and aunt, Mr. and Mrs. E. C. Davenport and Olis, Saturday.

Mrs. Erskin Martin, who has been nursing her mother for the past two weeks, returned to her home at Union Grove Sunday.

Quite a number of the people from this community went to Jemison to view the train wreck. They reported a pitiful sight, with some lives lost.

Mrs. J. E. Carroll is on our sick list this week. We hope for her to soon be well again. May God bless her, be with her and comfort her, is our wish.

FEED CRUSHER

We have installed new machinery at our feed mill on the Lay Dam Road, enabling us to give better service to our customers. We are operating every day and will appreciate your patronage.

CARL GORE
CLANTON - ALABAMA

GIVE YOUR WASH-DAY AWAY

JUST forget there ever was such a thing as scrubbing in a steaming tub—and pressing with a hot iron. Give your wash day to us—and we'll return your clothes clean . . . fresh . . . and well-treated.

Just phone Main 000, and say you want our man to call for your laundry each week.

10 Pounds Damp Wash 30c Additional Lbs. 3c each

PHONE 119

CLANTON LAUNDRY & CLEANING CO.

GRAZING LESPEDEZA

Land in winter grains on which lespedeza has been spring sown may be pastured after the grain is cut, without much damage to the lespedeza if animals are kept off when the field is too wet. This has been the result of experiments by the United States Department of Agriculture and the experience of farmers who have grown lespedeza. It may be necessary to help the lespedeza get started by stopping pasturing for a short time after the grain crop has been grazed down or harvested.

At the department farm at Beltsville, Md., lespedeza was spring sown on winter barley growing on ordinary soil which had not been fertilized. One plot was grazed—after the barley was cut—from July 28 until the last of October. A third plot was not grazed that year. The next year the first two plots furnished as satisfactory grazing as the third, although the number of plants per square foot was less. This ability of lespedeza to withstand heavy grazing and the fact that it is at its best in the summer months when grasses lose quality, makes it valuable in any pasture.

The acreage of lespedeza in the southeastern states and the Ohio and lower Mississippi valleys is likely to increase this year—partly because of the value of lespedeza as a pasture crop, particularly on poor soils, is becoming increasingly evident.

MANY ARE PLEASED WITH WORK OF DR. WEIBER, FOOT SPECIALIST

Dr. Weiber, foot specialist, made his first engagement at Mazar's Store, in Clanton Monday of last week. He announces having made arrangements to be at Mazar's store every Monday in the future.

Quite a few people consulted Dr. Weiber for foot ailments and treatment of the same upon his first visit. When he came back on Monday of this week those same persons came back to express their pleasure at the splendid results obtained.

Dr. Weiber will continue to make engagements at Mazar's each Monday for a while, and all who suffer with corns, bunions, foot ailments of any kind, will find a very ready relief if they will consult him for treatment.

Ted Littlejohn, Cecil Jones and Virgil Glass left Monday morning for Moultrie, Ga., where they will try out for places on the Moultrie baseball club of a central Georgia league. Littlejohn is a first-baseman, Jones second base and Glass is a pitcher.

SUPPORT OF CCC PROGRAM

Montgomery, Ala.—That one of the most prominent features of the president's reconstruction program is the development of forestry through CCC camps on lands more valuable for this purpose than for any other use, is stated by the Alabama Commission of Forestry. An essential condition to the allocation of the camps, however, is that the state must assume responsibility for the maintenance of the works constructed, according to the commission. States with substantial forestry appropriations are thus enabled to obtain more camps than those in which little state treasury money is available, since the former are able to render the required guarantees with adequate assurance that they will be fulfilled.

The Emergency Conservation Work, which is performed by the CCC camps, expends on the average approximately a quarter of a million dollars per camp per annum. When a camp remains in a community for a year or more this represents a very important contribution to local business. Naturally, for this reason and for other obvious ones, each state is desirous of obtaining as many projects as possible. However, the matter of guarantees as to maintenance has been a deterrent factor in those states in which the appropriations for forestry have been very low. This was the case in Alabama, where federal funds to the amount of more than seven and one quarter million dollars have been expended on ECW projects under the supervision of the state commission of forestry, while the state's financial particpation has been very close to zero.

With the extremely restricted financial resources of the state forestry and park department, it was not felt that the guarantees offered by Alabama could be regarded as adequate for an expansion or continuation of the emergency conservation work. However, the act of the Alabama legislature approved February 5, amending certain sections of the code of 1923, permitted the commission of forestry to make the necessary pledges and placed the state in line for the reallocation of a large number of existing camps and the assignment of a number of new camps, based upon the provisions of the new act. It is anticipated that there will be a ratio of about $100 of federal money for every $1 of state money expended in Alabama on the president's reconstruction program through the CCC camps under the supervision of the state commissoin of forestry during the next two years.

PLEASANT HILL

Everything seems to be moving along nicely in our community. Our Sunday school Sunday was the best we have had in a long time. We had a large crowd out with us and each one seemed to be in high gear, and that of course makes our Sunday school grow.

Sunday night those that failed to get out for our B. T. U. program missed the best program we have put on, as we have only had our B. T. U. organized a short while. We are just now getting lined up.

We had several visitors with us on Sunday night. We invite them back again.

On next Sunday, April 21st, we are going to have an Easter program at Pleasant Hill church, beginning at ten o'clock and from eleven until twelve our pastor, Rev. W. E. Robinson, will have charge. Don't miss these services as it will be well worth your time, and Sunday afternoon is our regular singing. It will begin at two o'clock. We invite everyone who can to try and be with us as we are expecting a grand day.

THE CHILTON COUNTY ABSTRACT CO.
Office Over
MAZAR'S STORE
Clanton, Ala.

Mr. and Mrs. Walter Ward and Clyde, Mr. and Mrs. Charlie Ward, Herbert and wife, Eque Foshee and wife all spent the day in Selma with Mr. and Mrs. W. D. Dunlap. Mr. Dunlap has been quite ill for some time, but improving some now.

W. M. U. TO MEET WITH POPLAR SPRINGS

The Chilton County W. M. U. quarterly meeting meets with the Poplar Springs Baptist Church on Thursday, April 25, 1935. We especially invite all the preachers of Chilton County Association to be present for we need the cooperation of the pastors on this program. Our superintendent, Mrs. Hughes, sends a special invitation to all the pastors and all the women that can be present. So, ladies, we will have to enlarge our lunch baskets for all these preachers. Let's make the program and the dinner so good until they will go every time our association meets.

The program for the day is entitled, "Missionary Education of the Young People."

Service opens at 10 o'clock. Devotional. Call to worship, John 4:23-24, Psalm 29:2, by Mrs. S. J. M. Webb.

Hymn.

Prayer.

Business, minutes old and new, business appointment of committees.

Reports.

Talk on young people's work by Young People's Leader, Ora Devaughn.

Talk, "Message from Scholarship Beneficiary," by Scholarship chairman, Mrs. Raybon.

Season of prayer for Alabama Scholarship students.

Offering.

Announcements concerning lunch.

Hymn.

Address, "Youth and the Unfinished Missionary Task," by Rev. W. P. Lowery.

Afternoon

Devotional, call to worship, Psalm 95:6, Luke 4:8, by Rev. Maurice Hodgens.

Prayer; roll call of societies.

Message from Margaret Fund student, by Mrs. Lee Grant. Prayer for Margaret Fund Student.

W. M. U. hymn and watchword.

Talk, "Fellowship Fund," by Mrs. A. L. Bearden.

Special music, by Floy Devaughn.

"Impressions from Alabama W. M. U. Convention," by Mrs. Billingsley.

Announcement of committees.

Adjourn.

Easter Specials

We most cordially invite you to come in and see the many beautiful things we have, suitable for Easter; Hats, Dresses, Suits and Accessories to match—everything the well-dressed woman will wear this season. Also call your attention to the special values we are making for the Easter trade.

HATS, DRESSES and SUITS

Honestly, these are the best buys in quality garments that you will see this season. Be in tune with Easter; wear a new dress, hat or a complete outfit.

WATTS HAT SHOPPE

Miss Callie Watts, Prop. - - Clanton, Ala.

WADESONIAN
PROGRAMS

FRIDAY, APRIL 19
Shirley Temple in LITTLE COLONEL
COMEDY — Hayseed Romance
SERIAL — RUSTLERS OF THE RED DOG
First Show at 7:00; Second Show at 8:30
This Picture Will Be Shown Saturday Night at 10:00

SATURDAY MATINEE and SAT. NIGHT, APRIL 20
Red Russell in MAN FROM HELL
COMEDY — Hayseed Romance
SERIAL — RUSTLERS OF THE RED DOG
Matinee 2:00; First Show 7:00; Second Show at 8:30

MONDAY and TUESDAY, APRIL 22 and 23
Warner Baxter and Myrna Loy in
BROADWAY BILL
COMEDY — Spring of Life

WEDNESDAY, APRIL 24
Barbara Stanwyck and Gene Raymond in
WOMAN IN RED
COMEDY — Radio Scout

THURSDAY, APRIL 25
Laurel and Hardy C. Henry in
BABES IN TOYLAND
COMEDY — I'll Be Suing You

LIST OF BIRTHDAY PASSES

CLANTON—Mary Willie Culp, 21; Versie Hilyer, 25; John Thomas Marler, 21; E. K. Conway, 21; Mrs. M. R. Orr, 22; James Jessem, 21; Mrs. Jimmie Taylor, 23; Ailene Popwell, 19; S. L. Baker, 25; Rena Hawkins, 23; Mrs. Paul Marcus, 24; Mr. Claude Goodman, 21; Mrs. J. C. Jones, Jr., 22; Mrs. Gertrude Driver, 21; Mrs. N. L. Willis, 21; Mrs. J. H. Gore, 20; Essie White, 22; Mrs. Howard Garrick, 19; Mrs. Clyde Jones, 21; **LAY DAM**—Mrs. R. A. Hudson, 21; **JEMISON**—Wm. C. Marold, 23; **VERBENA**—E. K. Plott, 25; **STANTON**—Mildred S. Burnett, 20; **MAPLESVILLE**—Alvin Mims, 21; Caroll Cofer, 21; **ISABELLA**—Renford Oden, 25; **THORSBY**—Mrs. G. L. Calfee and Sara Calfee, 25.

ADMISSION 10c and 25c

Thank you...

Your reception of the opening of The Modern Beauty Shoppe last Thursday was most pleasing. We hope you found everything just as we stated, and that it met with your expectations and approval.

WE WANT YOU to come in and let us explain the advantages of using our modern steamer for hair and scalp treatment. We do not use towels in this treatment.

SPECIALS FOR THIS WEEK:

Eyebrow Dye and Manicure $1.00
Regular $5.00 Parisian Wave $2.50

MANICURE SPECIALIST—
Miss Roma Price, who is now with us specializes in manicuring and the care of hands and nails.

FOR APPOINTMENTS, PHONE 168
LOCATION: Next Door to The Watts Hat Shoppe

The Modern Beauty Shoppe

Mrs. W. C. Robinson, Proprietor - - Clanton, Ala.

A Nickel at a Time—

IT costs a few cents a day to have a telephone—but it costs as much or more to try to do without it.

You pay for doing without a telephone a nickel at a time. Instead of calling the grocer or druggist, you have to make a trip. If you must get in touch with a friend, you have to go in person or send a message. And in bad weather, such trips are none too pleasant.

When an emergency comes and you want a doctor, fireman or the police QUICK—a few minutes delay may be costly. You would give a lot then for a telephone . . .

Let the telephone go to work for you right away. Just get in touch with the telephone business office, or any telephone employe you know. Then make a check, if you like, and you will find your telephone more than pays its way in convenience, comfort and protection.

SOUTHERN BELL Telephone and Telegraph Co.
INCORPORATED

POOR O

No need to *pay extra* for these Features!

FORD built many extra dollars of value in the 1935 Ford V-8 *and then reduced the price.* Take safety-glass, for instance. Surely you want this additional protection for your family. You get it in the Ford V-8 at no extra cost.

Your wife and children ride often in the back seat. You want them to be comfortable. "Front seat riding comfort" for every passenger in the car is a basic part of the Ford V-8 design. The long, soft transverse springs mounted beyond the axles give the luxury of a 123 inch springbase.

Seats are wider and more comfortable. There is plenty of elbow room and leg room and a spacious luggage compartment is built in back of the rear seat. No need to pay extra for the privilege of storing your bags out of the way.

You can select from a variety of attractive body colors with fenders to match at no extra cost.

Big 6:00x16" air-balloon tires are *standard equipment* on the Ford V-8.

All these features are part of the extra dollar value you get in the new Ford V-8. They make for comfort, safety and beauty, yet you do not pay a penny extra for them.

In addition, you get a modern streamlined noiseproof all-steel body. You get an 85 horsepower V-8 engine which provides 8 cylinder smoothness with the economy of a "4."

No matter what you may want in a car—style, safety, speed, power, economy, rugged endurance and comfort—the Ford V-8 for 1935 will meet your needs. See this new car today. If you study it feature by feature, you will agree it is the biggest dollar value in Ford history.

DRIVE IT AND YOU WILL BUY IT!

FORD V-8 $495 AND UP, F.O.B. DETROIT.

Easy Terms Through Universal Credit Company—The Authorized Ford Finance Plan.

CLANTON MOTORS, Inc. Authorized Ford Dealers CLANTON, ALA.

ON THE AIR—Ford Symphony Orchestra, Sunday Evenings—Fred Waring, Thursday Evenings—Columbia Network. Saturday Evenings, Fred Waring,—6:00 C.S.T.—WSB.

University News

University, Ala.—Carl Elliot, self-made man from Vina, Ala., who came to the University on a shoe string, and has worked his way through, was chosen president of the student association of the University of Alabama at the annual elections. William Hawley, Bessemer, was unopposed for vice president, while John Innis, Cortland, N. Y., and Young Boozer, Dothan, were victorious in the races for secretary of the student association and president of the Cottillion Club respectively.

For the first time editors and business managers of both publications were appointed by the board of publications. Those appointed were Bill Sturdavent, Knoxville, Tenn., and Kenneth Fisher, University, editor and business manager respectively of the Crimson White weekly; Frank Taylor, Birmingham, and Ed Leland, Demopolis, editor and business manager respectively of the Corolla year book.

The University of Alabama varsity glee club, under the direction of "Uncle Tom" Garner, with all-American tackle and football captain Bill Lee appearing on the program, took a journey through the northern portion of the state last week.

Seven seniors in the College of Education were chosen for membership in Phi Delta Kappa, national honorary scholastic and profession fraternity for men in education. Membership is considered the highest professional honor in the college of education.

A special project involving a study of county finance with the object of gathering all the information obtainable on the ability of counties to finance relief work has been placed by the Alabama Relief Association, under the direction of H. H. Chapman, professor of statistics, and director of the Bureau of Business Research at the University of Alabama. Chapman will be assisted by Dr. Paul Alyea, instructor in public finance here.

Some fifteen weeks have been set aside for the gathering of data concerning the population, and the economic and social condition of the various counties. Files of the U. S. Census Bureau and a number of special reports and magazines will be referred to for information. A recent study by Mr. J. H. Hard, former state comptroller, which contains full information concerning the receipts and disbursements of each county government for the preceding four years, will give a considerable and valuable part of the information desired, Mr. Chapman said. Other information will deal with manufactures of the various counties, occupations of the inhabitants, number of automobiles sold in each county, etc. Much of this will be taken from studies and reports of the various state departments.

When the gathering of information has been completed, a careful analysis of all the data will be made and subsequently set forth in the final report. The report and all the information gathered will be filed for general reference. The project is scheduled to be finished some time in July.

Dr. H. L. Caswell of the division of surveys and field studies of Peabody College, Nashville, Tenn., will deliver the special lectures before the seventh annual State Education Conference, to be held at University of Alabama on June 24-26, Dr. John R. McLure, director of the summer school announces.

Dr. McLure stated that in keeping with state and nation-wide movements for curriculum study and revision the program for the annual conference will deal with various aspects of the public elementary and secondary school curriculum, with special application to Alabama. The program will consist of a series of seven lectures and three panel discussions, together with general conferences on the curriculum.

Dr. Caswell is recognized as the leading authority on the subject in the South. He has been general consultant for programs of state curriculum study and revision in Florida, Virginia and Mississippi. In recent years, he has had considerable professional contact with the Alabama curriculum. The Tennessee educator has rendered notable service in connection with outstanding educational surveys, including Montgomery, Ala., Nashville, Tenn., Fort Lee, N. J., Newburgh, N. Y., Lynn, Mass., and the Florida State survey. He has written extensively for leading educational journals of the country. A number of important special studies in education bear his name. He is the co-author of a recent book entitled "Curriculum Development" which has just come from the press.

Dr. Caswell is a graduate of the University of Nebraska and has the Ph D. from Columbia University. He has held positions as high school principal, superintendent of schools, and college professor.

University authorities state that it is fortunate that Dr. Caswell is coming to Alabama at this particular time to give the school forces of the state the benefit of his studies and his knowledge of the field of the curriculum. "Dr. Caswell and others on the program will do much to clarify thinking and help the school people of Alabama to go forward with the improvement of our curriculum offerings and of the classroom work in our schools," it was pointed out.

Small weekly or monthly payments

E. L. KLINNER FURN. CO.

On the Highway — Clanton

HIGHLAND NEWS

We had a large crowd out for Sunday school last Sunday. Several of our members who have been absent for some time were back with us. Everyone else come back next Sunday and bring someone with you.

Don't forget next Sunday afternoon is our regular singing afternoon, and everyone come and bring someone with you. Let's try to make it the best singing we have ever had. We invite all visitors to come and be with us. We are glad to have you any time.

Listen, folks, all who are interested in organizing a B. Y. P. U. at this place meet with us next Sunday afternoon at 1:00 o'clock at the Highland church. We want to meet early so we can be through by 2 o'clock, our regular singing time, and don't forget the singing.

J. R. Radney, Columbia, Comments On Cheap Electricity

"I'm pleased to learn that with your latest rate reduction cooking electrically is going to cost less than the little I now pay for this splendid service", writes J. R. Radney of Columbia, Ala. "We who have the good fortune to get our electricity from a progressive company like yours should be thankful that we live in Alabama."—Adv. Alabama Power Co.

No. 2 Lamp Chimneys 5c
MURRAY-BELL HDWE. CO

BOB JONES COMMENTS ON HERE AND HEREAFTER.

There is in the United States today a very unique old minister, known as Bud Robinson, who belongs to the holiness group of ministers. He is such a unique and interesting character all ministers, regardless of whether they believe in holiness or not love Bud Robinson. Strange to say, as much as I have traveled in America I never had the privilege of hearing Bud Robinson until recently. A few weeks ago I had a speaking engagement at the city audtorium in Lakeland, Florida. Bud was in a camp meeting nearby, so I drove out to hear him. I shall always remember one thing he said. "I was preaching recently on Christian graces." Bud said. "I told them we should have all the graces. 'We should be as bold as a lion.' When I said that a man in the front seat looked up as if to say, 'I am.' Then I said, 'A man should be as patient as an ox.' The man in the front seat looked down as if to say, 'I am not.' When I finished my message I called for people who wanted prayer for grace to meet the temptations of life to come kneel at the front seat. The man on the front seat came to the mourner's bench and said, 'God, give me some more ox.'" At the close of the service I had lunch with that grand old man, Dr. Henry C. Morrison, who possibly has more elements of a great preacher than any other living man. I asked Dr. Morrison if he knew any Christian worker who didn't need more ox and Dr. Morrison said, "Bob, it takes a lot of ox in the modern world to be a Christian and do your duty." So I would like to join the man at the mourner's bench in his prayer, "God, give us more ox."

The fourteenth Chapter of Romans should be read prayerfully every day by Christian people. To my mind the highest standard of Christian living is set forth in this chapter, yet it seems so fair and reasonable. In substance the chapter teaches that salvation is by grace and that every Christian in grace has certain liberties. It is plain that Christians may disagree about what they can consistently do. This right to differ is granted in the fourteenth chapter of Romans. However, one Christian is not to even enjoy his liberty and to do what he thinks he has a right to do if in so doing he might influence another Christian to do something that the other Christian feels he has no right to do. In other words a Christian has no right to do anything if in his mind there is a question about whether the thing is right. He is to always give God the benefit of the doubt. If he has a question in his mind about whether the thing is right and then does it, the fourteenth chapter of Romans says the thing that he does is wrong. A Christian may do a certain thing and thus influence somebody else to do the same thing when the other person thought it was wrong; then he has no right to do it. In other words, we as Christians, are to give up our own liberty under grace rather than to cause a Christian brother to stumble.

Miss Helen Crump of Birmingham spent the past week end with relatives and friends in Clanton.

LEGAL NOTICE

State of Alabama, Chilton County:

Notice is hereby given that a bill will be introduced at the 1935 session of the Legislature of Alabama, which bill is in substance, as follows, to-wit:

A BILL
To Be Entitled
AN ACT

To confirm, ratify and validate the action of Gertrude P. Calloway, as Treasurer of Chilton County, Alabama, in transferring, on or about May 10th, 1933, the sum of $2,000.00 of the funds of the General Fund of Chilton County, Alabama, to the Fine and Forfeiture Fund of Chilton County, Alabama, which transfer was made by said Treasurer under the authority of an order alleged to have been adopted by the Court of County Commissioners of Chilton County, Alabama, on the 9th day of May, 1933, but which order is not recorded on the minutes of said Court, and to relieve the said Gertrude P. Calloway, as Treasurer of Chilton County, Alabama, of any liability on account of the transfer of said sum.

Be It Enacted by the Legislature of Alabama:

Section 1. That the action of Gertrude P. Calloway, as Treasurer of Chilton County, Alabama, in transferring on or about the 10th day of May, 1933, the sum of Two Thousand and no-100 ($2,000.00) Dollars of the funds of the General Fund of Chilton County, Alabama, to the Fine and Forfeiture Fund of Chilton County, Alabama, which transfer was made by such Treasurer under the authority of an order alleged to have been adopted by the Court of County Commissioners of Chilton County, Alabama, on the 9th day of May, 1933, but which order is not recorded upon the minutes of said Court, be and such action in making said transfer is hereby confirmed, ratified and validated.

Section 2. That said Gertrude P. Calloway, as Treasurer of Chilton County, Alabama, be, and she is hereby relieved of any liability for or on account of the transfer of the sum of Two Thousand and no-100 ($2,000.00) Dollars, from the General Fund of Chilton County, Alabama, to the Fine and Forfeiture Fund of Chilton County, Alabama, on or about the 10th day of May, 1933, which transfer was made by such Treasurer under the authority of an order alleged to have been adopted by the Court of County Commissioners of Chilton County, Alabama, on the 9th day of May, 1933, but which order is not recorded upon the minutes of said Court.

Section 3. That all laws and parts of laws in conflict with this Act be, and the same are hereby, expressly repealed. 4-11-4-tch

LEGAL NOTICE

In the Matter of the Estate of J. M. Mims, deceased; in the Probate Court of Chilton County, Alabama; To Martha Mims, Nora Robinson, J. E. Mims and Mattie Calloway:

You will take notice that on the 26th day of March, 1935, came Martha Mims, as administratrix of the estate of J. M. Mims, deceased, and filed her accounts and vouchers for final settlement of the estate.

You are further notified that by an order of this court dated March 26th, 1935, Monday the 29th day of April, 1935, was set and appointed as the date for the auditing of said accounts and the settlement of the estate, at which time and place you may be present and contest the same if you think proper.

Dated this the 26th day of March, 1935.

J. LEE SMITH,
Judge of Probate.

4-4-3tch

NEVER

BEFORE SUCH A SMOOTH SHAVING BLADE

at this low price!

Probak Junior fits all Gillette and Probak razors

See Us Before You Buy Your

FERTILIZER

Royster Boll Filler — By F. S. Royster

Sco-Co — By So. Cotton Oil Co.

Red Cross Brands — By Ala. Chemical Co.

Reed's Truck Grower — BY REED PHOSPHATE CO., NASHVILLE, TENN.

Day Break — BY FEDERAL CHEMICAL CO., NASHVILLE, TENN.

Nitrate of Soda

All Kinds: Chilean, Old Fashioned, Bull Dog. Also Arcadian Nitrate Soda

If you live in Chilton County we will deliver your Fertilizer to your farm without extra charge. Our prices are as low as will be found anywhere in this section of the state.

R. W. LOWE

South Clanton, Ala.

RIGINAL

G. O. P. ALMOST FREE OF DEBTS

Will Face the 1936 Campaign Virtually Out of the "Red"

Chicago, April 15.—The Republican party, having reduced its deficit by nearly a quarter of a million dollars since the last presidential election, is heading toward the 1936 campaign virtually out of the "red."

Within the next thirty to sixty days, said George F. Getz, the national committee will meet to plan further contributions. It was under Getz's "pay-as-you-go" basis during the year and a half he has been treasurer of the G. O. P. national committee that the party's financial status has neared solvency.

It was with no little degree of satisfaction that Getz sat in his offices overlooking Lake Michigan today and surveyed the latest report on the minority party's monetary situation.

For the statement showed a deficit of only $6,617.86 and that will be cut by $5,000 he said when he calls in New York for a donation of the latter amount awaiting his next trip east.

On his desk, alongside the G. O. P. accounting, lay the most recent record of the democratic treasury's standing which he said disclosed a net indebtedness of $520,670.94. Both were as of last March 1.

And comparison of the two wreathed his face in a smile.

"When I took office November 1, 1933, the committee was faced," he said, "with a deficit from the 1932 campaign of about $210,000, contracted mostly during the last 30 days of the drive to re-elect President Hoover.

"I agreed to take the job only on the condition I could conduct it on a pay-as-you-go basis, and it certainly has paid.

"We received practically no money from then until June, 1934. We didn't go out and campaign for funds, and a few of us met the expenses of the national committee."

In June, 1934, Getz said, the national committee met to elect a new chairman, and at a preliminary meeting he presented the treasurer's report showing a deficit at that time of $206,638.89, which did not include interest and office rent due of about $10,000.

After considerable wrangling — he chuckled as he recalled it—representatives of the various states pledged $214,000 to meet the deficit. Some paid in full, others in part and yet others not at all, said Getz.

STRAWBERRY PICKER CARDS

The Union-Banner has on hand a supply of strawberry picker cards, for use in keeping check on pickers, by strawberry growers.

The use of these cards will save the grower much time, and cuts out the chance of errors in keeping check on pickers.

Each card is good for 100 quarts of berries. Price of cards, 40c per 100.

CLASSIFIED ADVS.

FARM FOR SALE—100 acres, beautiful red land level farm for sale or trade, in Plains, Ga., 1 mile of town, 65 acres in cultivation; would consider town property.—W. A. Reynolds. 4-18-3tpd

POTATO PLANTS—Porto Rican potato plants for sale. See or write J. W. Robinson, Jemison, Ala., Route 2. 1tp

FOR SALE—Office desk, 3 feet wide, 4 feet long. New. Apply at Union-Banner or write T. N. Miner, Clanton, Route 5. 1tch

LOST BIRD DOG—One Lou Ellen setter, male, white and blue speckled, has on collar, answers to name of "Freckles." Left Saturday, April 6th. Liberal reward. Notify R. W. Lowe, South Clanton. 1tch

IF YOU ARE AMBITIOUS—you can make good money with a Rawleigh Route. We help you get started. No capital or experience needed. Steady work for right man. Write Rawleigh's, Box ALD-42-2, Memphis, Tennessee. 4-11-3tp

LIVE BRANCH MINNOWS—I have on hand at all times live branch minnows for sale at 1½ cents a piece.—T. G. Wyatt, 2½ miles northeast of Clanton.

FOR SALE OR TRADE—Three good farm mules, and two milch cows with young calves. Call at Bill's Garage, Clanton, Ala. 1tpd

WANTED—To buy good fat beef cattle. Also, have a few nice pigs for sale. M. C. Culver, at Clanton Cash Store. tf

JACK—5-year old jack for service, at South Clanton. R. W. Lowe. 4tch

FOR SALE—P. O. J., or Blue Seed Cane. See or write R. J. Jackson, Clanton Route 1, near Collins Chapel School. 4-4-3tpd

FOR SALE—10 real fine Poland China pigs $3.50 each; one extra good brood sow, all for sale. See them at Vickers Place, Liberty Hill church.—Oliver C. Duke, R 6, Clanton. 1tpd

HOUSE AND LOT FOR SALE—Four-room bungalow, with water and lights, lot 72½ x 150 feet, located one block from high school; will sell cheap.—W. E. Lowe, Clanton. 1tch

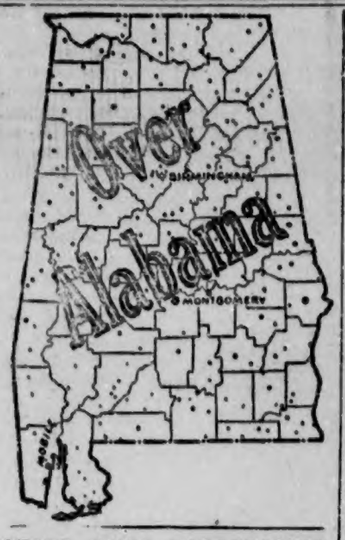

STATE NEWS PARAGRAPHED

A Resume Of The More Important Events Of Interest Condensed To An Epitomized Form

Alabama's citizens' military camp quota for 1935 has been increased from 221 to 479.

Alabamians paid $342,235 or 60 per cent more in income taxes this March than during the same month last year.

Millport Baptist Church, of which the Rev. W. C. Kirk is pastor, was dedicated April 7 with special services.

The eighteenth annual May Day festival of Huntingdon College will be presented on the college campus May 4.

The fifth annual conference of the Mobile Diocesan Council of the National Council of Catholic Women will be held in Mobile April 25.

Hoitville High School was winner over Phillips High School, of Birmingham, in the finals of a state-wide debate tournament at Tuscaloosa.

The senior engineering class from the University of Alabama, including 121 students, made an inspection tour of the Birmingham area recently.

Carl Elliott of Vina was chosen president of the Student Government Assn. of the University of Alabama for 1935-36 in the student election.

Alice Boswell, 11, daughter of Mr. and Mrs. E. C. Boswell, of Geneva, was drowned in Double Bridges Creek after stepping into deep water while wading.

Adt. Gen. W. A. Gayle, said that Alabama would seek $1,000,000 with which to construct 40 national guard armories under the national work-relief program.

Burge Gilpin, sentenced to life imprisonment for the Pure Milk Co. bombing at Birmingham in July, 1931, has applied to the state parole board for a permanent parole.

An old Civil War cannon similar to the one which guards the capitol lawn has been found half-submerged in the Alabama River at the foot of Commerce Street in Montgomery.

A state-wide mass meeting of labor in the interest of products bearing the label of union labor will be held at the Birmingham Municipal Auditorium at 2:30 p.m. Sunday, April 21.

The Colbert County Housing Authority, appointed by the Sheffield City Commission, has filed application for a certificate of incorporation with Secretary of State Howell Turner.

The campaign committee for a greater John H. Snead school at Boaz, Ala., announced that more than $60,000 had already been subscribed by friends and alumni of the institution.

Representative Carmichael, of Alabama, announced he has been advised the Public Works Administration had approved an allotment of $150,000 for school construction in Florence, Ala.

The opening of a drive to obtain 100,000 members before the general election of 1936 has been announced by John P. Kohn, Jr., Montgomery, president of the Alabama League of Young Democrats.

Marion P. Pruitt, Etowah County truck farmer, was killed while crossing the Louisville and Nashville Railroad trestle, which spans Wills Creek, near Attalla. Whether he jumped or was hit by the train is not known.

Anniston Junior Chamber of Commerce members have taken the field in a drive to raise $2500 through sale of season football tickets to Anniston High School games next fall for the purpose of getting lights for night games.

On motion of Tax Collector J. W. (Bill) Hamilton, Probate Judge Eugene H. Hawkins delayed 30 days the issuance of sale decrees for sale of property of approximately 10,000 delinquent taxpayers in Jefferson County.

John C. Persons, of Birmingham, W. C. Bowen, of Montgomery, and E. C. Melvin, of Selma, banker-members of the State Bond Refinancing Advisory Board, submitted resignations to Gov. Bibb Graves with the notation their banks might be interested in the bidding on the $17,000,000 refunding issue April 22.

In a ruling addressed to Cecil S. Jones, Escambia County tax assessor, Attorney General Carmichael has held that tax assessors are not entitled to fees for 1933 where they have made an assessment but the property is subsequently sold for failure to pay 1932 taxes.

Highway projects in 15 counties and involving more than $300,000, have been approved by the State Highway Department and the Alabama Relief Administration under the plan whereby the county, state and ARA each furnish one-third of the cost.

Mr. and Mrs. Dewey Rockett and children were visitors in Montgomery Sunday.

Miss Grace Pinson Died Tuesday A.M.

Miss Grace Irvin Pinson, age 17 years, daughter of Mr. and Mrs. M. A. Pinson, of Cooper, died Tuesday morning at six o'clock at St. Margaret's Hospital in Montgomery.

The body was brought to Clanton on Tuesday by Martin and prepared for burial. Funeral services were held Wednesday afternoon at 2:30 o'clock at Chestnut Creek, Rev. J. W. Jones officiating. Burial was at Verbena cemetery with Martin in charge.

Miss Pinson was a student at Verbena High School until her illness began a few weeks ago and she was carried to Montgomery for treatment.

Pallbearers were Jimmie Morgan, Lane Allen, Marshall Williams, Virgil Newton, Joe Gaines, Hubert Hammell.

The survivors in Miss Pinson's immediate family are her father and mother, Mr. and Mrs. M. A. Pinson; three brothers, Emmett and Morris Pinson of Boulder City, Colorado, and Lloyd Pinson of Verbena; one sister, Mrs. G. D. Miller, of Montgomery.

KNIGHTS TEMPLAR EASTER SERVICE AT BAPTIST CHURCH

The annual Easter services of Clanton Commandery, Qnights Templar, will be held at Clanton Baptist Church next Sunday night. Special music will be rendered by the joint choirs of the Baptist and Methodist churches.

There will be no services at the Methodist church Sunday night. Everybody is invited to attend the special services at the Baptist Church. All Sir Knights are requested to attend in full dress uniform.

Miss Mary Nelle Jones, who is attending school at Montevallo, spent last week end in Auburn.

SCHOOLS CLOSING THIS WEEK

Most of the schools of Chilton County will close their terms on Friday of this week. Clanton Grammar School will continue to Tuesday next week, after which the following schools will be the only ones in operation in the county: Jemison High, Chilton County High, Verbena High, and Isabella High. The schools at Lay Dam and Mitchell Dam will continue for another month on funds provided by the Alabama Power Company.

MISS ELOYSE JONES AT HER BEAUTY SHOP ON SATURDAYS

Miss Eloyse Jones, proprietor of Eloyse's Beauty Shoppe, announces that she will be here only on Saturdays until school is out.

After that she will be here all the time. She has improved and remodeled her beauty shop at the Service Barber Shop, and requests her friends to visit her.

LEGION'S MAY MEETING TO BE AT MAPLESVILLE HIGH SCHOOL

The meeting of Chilton County Post No. 6, American Legion, for the month of May will be held at the Maplesville High School Auditorium on Saturday night, May 4th, at eight p.m.

The regular officers of the Post will attend, as well as a group of visiting Legionnaires from other counties. A special address will be delivered by Hon. Pete Jarman, former Secretary of State.

All ex-service men in particular are invited to this meeting. A special invitation is extended to everybody to attend and hear the address of Mr. Jarman.

Post members are reminded to take note that this meeting at Maplesville Saturday night, May 4th, will take the place of the regular monthly meeting which, under the regular order would have been at the courthouse Monday night, May 6th.

Mr. Floyd Smith spent the week end in Prattville with his homefolks.

Mr. Jesse James of Atlanta was a business visitor to Clanton Tuesday.

EXTRA SPECIAL VALUES for THIS WEEK-END

LARD

4-lb Carton PURE	65c
8-lb Carton PURE	$1.30
4-lb Carton COMPOUND	56c
8-lb Carton COMPOUND	$1.10

Clanton Cash Store
We Deliver - Blue Front Stores - Phone-154
Peoples Cash Store
Thorsby Cash Store

Shoe Polish
ATLAS
Paste
Assorted Colors
5c

STARCH
Staleys 2 for 5c

Grape Juice

TAYLOR'S, 10-oz	10c
TAYLOR'S, pts.	18c
TAYLOR'S, qts.	35c

MACCARONI or SPAGHETTI
7-oz PACKAGE 5c

MARSHMALLOWS
Hostess
Cellophane 1-lb PACKAGE 15c

For Kitchen use (with holder) SCOTT TOWELS 29c

Lovely — Pkg Ice Cream Powders 5c

SHREDDED COCONUT or COCOA
5c

OAT MEAL

Large 42-oz MONAX OATS (Cup and Saucer or Plate)	29c
16-oz Crystal WEDDING OATS (Glassware)	10c

PRODUCE

10 lbs Potatoes	15c
New Potatoes, lb	5c
TURNIPS, lb	3c
Green Head CABBAGE, lb	6c
ONIONS, lb	7c
ORANGES, doz	15c
CELERY, bunch	10c
LETTUCE, head	8c

COFFEE

Ground Fresh — pound Morning Bracer	19c
Ground — pound Old Fashioned	17c
Ground Fresh — pound Wonder	15c

PREPARED MUSTARD

16-oz jar Vulcan	10c
5-oz jar Shaker Top	4c

Sliced or Crushed — No. 2 can Pineapple, sweet treat 17c

MARKET

Mixed SAUSAGE, lb	15c
WEINERS, lb	18c
Rindless BACON, Sliced	30c
PORK CHOPS, lb	18c
Lamb CHOPS, lb	30c
Half or Whole CURED HAM, lb	25c
Full Cream CHEESE, lb	20c
Snowdrift, 6 lbs	$1.10
Snowdrift, 3 lbs	58c

FLOUR

PILLAR 24-lb Plain or S. R. $1.00

PILLAR 48-lb Plain or S. R. $1.95

24-lb bag Plain or S. R. Postel Extra	$1.10
24-lb bag Plain or S. R. Postel Elegant	$1.20
Guaranteed Plain or S. R. 24-lb Bag	88c
Plain or S. R. 12-lb Guaranteed	50c
Guaranteed Plain or S. R. White Rose, 48 lbs	$1.75

2 pkgs 15c

Cake Flour
Swansdown 29c

PHILLIPS SPECIALS
TOMATO JUICE
VEG. SOUP
TOMATO SOUP
PORK & BEANS
8-oz MACKEREL
Each 5c

JIM DANDY FEEDS--All Kinds--Good PRICE

POOR O

Dept of Archives and History - Capitol

Chilton County the Heart of Alabama

ESTABLISHED 1903 THE ESTABLISHED 1892

UNION - BANNER

Read the Want Advs.

VOLUME 43.—TEN PAGES CLANTON, ALA., THURSDAY, APRIL 25, 1935 NUMBER 1

W.M. POLK STATE TAX SUPERVISOR

To Represent Tax Commission In Counties of Chilton, Shelby, Autauga

Mr. W. M. Polk, prominent business man of Clanton, member of the firm of Polk Brothers Motor Company, received official notice Tuesday of his appointment by Governor Graves to the position of Tax Agent of the state tax commission for the counties of Chilton, Shelby and Autauga. His appointment is effective as of April 24th.

The commission of Mr. Polk states that in a general way he will serve in an advisory capacity with tax assessors and boards of review in the different counties, seeking to bring about an equalized valuation of all property, and serve the ends of justice in tax matters both from the standpoint of the property owner and the State of Alabama.

Among the detailed instructions given to Mr. Polk in his commission it was noted that he was warned against allowing lower tax valuations than already exist. It was stated that the Tax Commission is of the opinion that the trend toward lower valuations in recent years has brought property generally down to the minimum figure it should represent for taxation purposes, and the state authorities do not contemplate any lower scale than the present.

This, however, does not appear to draw the interest of tax officials away from the principle of properly equalized valuations, which, it is pointed out, is the fundamental purpose of taxation.

The many friends of Mr. Polk in the three counties of Chilton, Shelby and Autauga, will be glad to learn of his appointment to this responsible position. He is a man of competent and thorough business ability. He has a practical knowledge of values and a wealth of experience gained in long and successful business career that will enable him to fill the position creditably.

EVAN PARRISH SOLD BUSINESS

Southern Seed and Plant Co. Is Purchased By Farmers Exchange

Announcement is made this week of the sale of the business of the Southern Seed & Plant Co., of Clanton, by Mr. Evan Parrish, to the Chilton County Exchange, Incorporatde. Operation of the business in the future will continue at the same location by the new ownership with Mr. Parrish continuing in the capacity of manager. He will have as his assistants the same helpers as heretofore, Mr. Cornelius (Kernel) Hand, Julian Evans and S. A. Jones.

It is interesting to the many friends and customers of Mr. Parrish to know that the authorities of the Chilton County Exchange, Inc., chose to buy his business and have him continue to operate it for them, rather than to establish another business of the same kind in Clanton. It was stated that, after investigation of the splendid setup of the business of Mr. Parrish, and considering the good-will he has so successfully built up among the farmers whom he has served in recent years, his own services and knowledge of the business would be a very great asset to the farmers who compose the Chilton County Exchange. Hence, the transaction that places the business under the Exchange operation, and the employment of Mr. Parrish for the important position of manager.

The Chilton County Exchange, Incorporated, is a local unit of a nation-wide organization of farmers, op-

(Continued to Back Page)

Methodist Church

Dr. A. E. Middlebrooks, Minister

Sunday morning the pastor will use his theme, "Persons and Principles that Win." There will be no evening service. We shall attend the union service at the Baptist church at which the Music Club of the city will have a music festival.

Sunday week at the morning service we shall have a special program featuring church school day in which each member of the church school will participate. The standard training school that was postponed three weeks ago will begin in the afternoon at 2:30. All teachers and prospective teachers are expected to attend. The school will close the following Friday night. The pastor will teach the course "Principles of Teaching." At the evening service Sunday week we shall have the first music night program. Such a service will be held each first Sunday night. Mrs. Percy Pitts and Mrs. Barney Roberts, organists, and their choirs will have charge of the program.

Dr. Middlebrooks will be in Wetumpka next week in a standard training school. He will teach "Pupil Study."

COUNTY SINGING CONVENTION HERE SATURDAY NIGHT-SUNDAY

Prof. O. L. Devaughn, president of the Chilton County Singing Society, asks that the people be reminded of the spring session of the convention which meets at the courthouse this coming Saturday night and Sunday. Singing Saturday night begins at 7:30 o'clock sharp, and will last for two hours to two hours and a half. Singing Sunday morning begins at 10:30. This time of beginning has been set back 30 minutes from the usual time so as to give Sunday schools opportunity to get through their work.

Word has been received that Prof. J. R. Baxter and Mr. Foshee and their wives from Chattanooga will be here for both singings. So will W. Lee Higgins of Boaz, Ala.

A letter from Lawrenceburg, Tenn., says that the LaFevre Trio and Mr. W. B. Walbert from the Vaughan Company will be here both Saturday night and Sunday. Other notables are expected.

Present indications are that this will be the best session of the convention held in many years. The night session is a new adventure; but those who attend this are assured of the best singing of all.

CHILD WELFARE BOARD MEETING

Special Emphasis Placed On Program For The Aid of Crippled Children

The meeting was called to order by Judge Smith, who asked that Miss Meroney take charge of the program. Miss Meroney explained that the object of calling a meeting of the board members was to get before them the work the child welfare superintendents in Alabama were doing concerning the sale of the crippled children's seals and Chilton County's part of this work. Miss Meroney introduced Mr. E. H. Gentry, supervisor of vocational rehabilitation, who gave a very interesting discussion on crippled children and the vocational rehabilitation program. Mr. Gentry explained that the organization for the care of crippled children was not only state-wide but national in extent. The Alabama society for crippled children is Alabama's unit of the national organization for the crippled children. The easter sales of seals for crippled children has been carried forward in other states for a number of years although this is Alabama's first time to attepmt this plan of raising funds for the care of cripples. He explained that the set-up in Alabama is a joint project of the state department of education, the state health department and the state child welfare department. Through the efforts of these three groups some very splendid work has been done along this line in the past. Mr. Gentry cited several instances in which citizens of Chilton County have been training or treatment or both, which has enabled them to become successful citizens. He pointed out further that from the Roosevelt Ball fund, five crippled children are now under care in this county and others are ready to be cared for as soon as plans can be worked out for them.

The second speaker on the program was Miss Kittye Clyde Austin, director of relief in Chilton County. Miss Austin gave a report to the board of the plans that had been made for unemployables who were removed from relief on February 1st. She also gave a report on a discussion held at a

(Continued to Back Page)

Jemison Girls At Montevallo

Eight delightful girls and their no less happy chaperone left April 11 on a trip which they will always remember. And no wonder, they had a grand time while there and they also had to work hard to receive the honor of going.

The reader would doubtless like to know what the trip was and who went. The trip was to Alabama College at Montevallo; the girls were home economics students of Jemison High School, and they represented various phases of that course, as follows: food preparation, Kelly Moore and Estelle McCarty; meal planning, Addye Jayne Curry; child care, Clara Thomas Payne; afternoon dress, Nell Traywick; school dress; Minnie Merle Smith; home care of sick, Melba Patton and Ruth Reynolds. The chaperone was their home economic teacher, Miss Leacy Newell.

Three of the girls won prizes and brought one back to a fourth. Clara Thomas Payne won first prize on child care; Kelly Moore and Estelle McCarty won third prize on food preparation and Vesta Smith was awarded second prize on her entry in children's clothing.

You may be assured that everything that they did was done thoroughly; such as "Touring" the college and town, enjoying other contests in which they did not participate, playing pranks upon one another, and, last, but not least, sliding down that famous marvel, the fire escape.

They returned Saturday, April 13, tired but happy, bothered by nothing but the pitiful fact that all of the home economics girls had not gone with them.

KING COTTON THREATENED

Immediate Action by President Roosevelt Toward Sound Agricultural Policy Is Needed.

(Editorial in The Atlanta Georgian)

The Hearst papers have repeatedly warned the people of the United States, and particularly the people of the South, that they were losing their cotton markets because of the stupid and shortsighted measures of the administration at Washington.

Under a barrage of theoretical misconceptions which have been laid down by our visionaries at Washington, the American people have had low visiblity in recognizing significant economic changes which have been taking place in the world.

Suddenly with a jolt, the public has been awakened to the recent spectacular decline in our relative world position as an exporter of cotton, in which until recent months OUR DOMINANT PLACE HAD LONG BEEN UNCHALLENGED.

Since the New Dealers arbitrarily raised American cotton prices and curtailed production, competitive foreign growers of cotton have sniped at us by ACCELERATING THEIR OWN COTTON PRODUCTION.

Though in their conversations with us, foreigners, in seeking loans and other favors, talk in terms of internationalism, the outside nations have been realistically developing their home economies along the lines of a SELF-SUFFICIENT ECONOMIC NATIONALISM.

In cotton, they are doing quietly and unostentatiously what went on almost unnoticed in wheat a decade earlier.

Accordingly, without realizing what was happening, we at length awakened to the fact that we had lost forever our big export market in wheat.

If we are equally asleep in cotton, we are likely to lose our export market in that commodity also.

Talking piously against dumping surplus products on the world's markets, European nations after the war began to dump in the direction of excessive wheat acreage, thus upsetting the existing balance between world supply and demand.

The effect was correspondingly to impoverish the wheat growers in the United States who had expanded their production in accordance with the wartime exhortations of the European nations, as had Australia, Argentina and Canada.

The dumping of new cotton acreage is a permanent, chronic form of dumping, which will, if unchecked, tend to pauperize our cotton growers.

In Brazil, Egypt, Russia, India and even China, competitive growers have taken advantage of the action of our administration in limiting cotton growing and raising cotton prices.

Naturally, foreign buyers have not been willing to pay an excessive premium for American cotton, and were compelled to look elsewhere for cotton supply.

The effect was permanently to shift our customers to competitive suppliers.

Before it is too late, we should formulate an agricultural policy which will permit us, as the dominant producer, to dictate the world price for cotton.

In order to inaugurate a policy which would be helpful to the true economic interests of the United States, we need hard-headed statesmanship at the helm, rather than the visionaries now in command, who are asleep to basic trends which are altering the economic map of the world.

Unless President Roosevelt acts quickly, he will be held personally responsible by the American people for the threat to King Cotton, the staple of the great South.

Tiffin-Klinner Invite You To Come To Their Party Friday and Saturday

Appropriate to the time of the year, approaching hot days, when every housewife begins to think of plans to lighten her work in the home kitchen, Tiffin-Klinner Furniture Company announces this week a special selling and demonstration week, featuring three things that can be made to go a long way toward lightening the burdens of kitchen duty.

These appliances, the modern Sellers Kitchen Cabinet, the Perfection Oil Stove, and the Sanitary all-steel Refrigerator, are being made a special item Friday and Saturday of this week at this popular furniture and home furnishing establishment. Not alone is this a selling event. There are many attractive features which have been arranged by Mr. O. C. Bennett, which will make it an occasion of happy association for all housewives to get together and have a jolly good time.

Factory representatives will demonstrate these nationally famous kitchen appliances. A useful household article will be given to each housewife, who attends. Hot biscuits, cakes and other eats will be served to all who come. Mrs. Jessie Tuggle, cooking expert, who is authority on many recipes, will cook in the store, and will serve the lunches and refreshments.

Here is a most novel and interesting feature that has been planned by Mr. Bennett. A four-quart ice cream freezer will be given to the person owning the oldest refrigerator, any make, now in use. And a 7-piece ice tea set and 200 pounds of ice will be given free with each refrigerator sold.

A porcelain top table for the kitchen will be given to the person owning the oldest kitchen cabinet, any make, now in use. And a 32-piece set of dishes will be given free with each Sellers kitchen cabinet sold.

A room-size congoleum rug will be given to the person owning the oldest oil stove, any make, now in use. And a 6-piece Dutch oven set will be given free with 5 gallons of oil with each Perfection oil stove sold.

In addition to the above prizes given with all sales and to persons owning the oldest appliances named, dozens of other free prizes will be given away at 4:30 p.m., Saturday, April 27, Mr. Bennett announces. All visitors are expected to register and invited to be present at the grand award on Saturday afternoon.

Mr. J. B. Tiffin, proprietor of the store, is enthusiastic about the fine program that is being provided for his friends and customers for this occasion. He declares that in all his experience in selling home appliances, he has never been afforded a better opportunity to make such exceptional offers as will be possible for those who come to his store and take part in this event Friday and Saturday.

Without a doubt, this is going to be one of the grandest occasions of the kind ever presented by a business house in Clanton. Every housewife in Chilton County is urged to attend. You will miss the greatest treat of a lifetime if you miss this one.

Hurt In Wreck

Attorney Percy M. Pitts has been nursing a couple of black eyes and other facial injuries sustained last Sunday night in an automobile accident on the highway north of Jemison.

Mr. Pitts with his family was returning home in their car from a visit to his mother in Jacksonville. As they came down the highway at the George Freeman curve Mr. Pitts was driving directly behind another automobile.

A third automobile going north ran into the car ahead of Mr. Pitts, and then collided with the Pitts car. All three machines were seriously damaged. Mr. Pitts was painfully bruised in the face. Some other members of his family were slightly injured.

It was stated by Mr. Pitts that the wreck was caused by the fact that the car going north which caused the collision was driven by a woman who was drunk. With her were two other women, who were said to be drunk also.

C. W. WELLS, JR.

Jemison Student Wins Honor Prize

For Best Essay In Nitrate Contest For All Alabama Students

C. W. Wells, Jr., a student in the Jemison High School and a member of the F. F. A., was recently honored when he received a letter from the Chilean Nitrate Educational Bureau that he was the winner of the state prize in an essay contest conducted by the bureau in Alabama. The essay was titled, "The Importance of the Rarer Elements in Natural Fertilizer Materials and their Influence on Crop Production and on Animal Nutrition."

Sixty-six schools in Alabama entered this contest with three hundred and sixty-nine students participating. All essays were written on the same subject, with the Chilton County student winner over all and being awarded the $50.00 first state prize. There were nine other prizes awarded to other students over the state.

This is the second year the Chilean Nitrate Educational Bureau has conducted these contests for vocational students in Alabama and it will be remembered that Ernie Lee Robinson and Charles Nix, both students of the Jemison High School, won first and second district prizes respectively in the contest last year.

This record which is being made by these students of the Jemison school, of which Prof. J. A. Peterson is principal, speaks exceedingly well for the school. The work done by these prize-winning students is conducted under the supervision of Prof. J. P. Montgomery, vocational agricultural instructor at the school.

LEGION MEETING TO BE HELD AT MAPLESVILLE SATURDAY NIGHT

A meeting of Chilton County Post No. 6, American Legion, will be held at Maplesville High School building Saturday night, May 4th. All ex-service men are especially urged to attend.

A cordial invitation is extended to the public. Hon. Pete B. Jarman, former Secretary of State and past Commander of the Legion in Alabama, will speak.

Miss Margaret Kendrick was called to Luverne Sunday on account of the illness of her grandmother.

Junior-Senior Class Banquet

The annual Junior-Senior Banquet of the classes of Chilton County High School was held last Friday night at the Clanton Baptist Church, at which the Junior class entertained the Seniors and a group of school officials and educational leaders.

Decorations for the occasion were in the class colors blue and gold. The dinner was furnished by the Baptist ladies and served by a group of the Senior I girls in cabaret style. The menu consisted of fruit cocktail, baked ham, pickles, potato salad, lettuce, stuffed eggs, crackers, iced tea, rolls and strawberry shortcake.

The following program was arranged and carried out during the course of the dinner:

Brer Rabbit's Invitation, by Phillip Nelson; Easter Parade, by Helen Hayes; Toast to the Superintendent of Education, by Margaret Davis; Response by Mrs. Luther E. Little; The Rabbit's Hop, by Myrtle Pitts; Toast to the Mayor, by Wade Alford; Response by Mayor C. Fenn Jones.

Toast to the Trustees, by Lois Foshee; Response by Dr. W. L. Parrish; Songs, Woodrow Key; Toast to the Preachers, by Ila Mae Bean; Response by Mrs. Ezell.

Songs by the Senior I girls; Toast to the faculty, by Dorothy Waite; Response by Mr. Warr; Reading, by Pauline Hogan; Toast to the Seniors, by Jack Gillespie; Response, by Priscilla Johnson; Easter Egg Hunt, Seniors.

The program was enlivened by the group singing Down by the Old Mill Stream, Shanty in Old Shanty Town, In the Valley of the Moon, Put on your Old Gray Bonnett.

CITY TO CONTROL PARKING AUTOS

Confusion On Second Avenue On Saturdays Must Be Avoided

Mayor Jones has declared war on indiscriminate and disorderly parking on the main streets of the business district of Clanton. This careless custom of many autoists has grown to be a distinct menace especially on Second Avenue between Sixth and Seventh Streets on Saturdays. At the order of the Mayor, police chief, John Browder began last Saturday seeking to bring order to this district.

It appears that the custom has developed of stopping cars out in the street after the curb spaces have been filled, which not only obstructs the street but prevents cars parked at the curb from getting out. This is a most serious handicap to the public, a hinderance to business and a danger to both pedestrians and motorists.

The determination of the city authorities to correct this menace will be welcomed by everybody.

Mayor Jones makes another suggestion that merchants and employees of the stores discontinue bringing their cars to town on Saturdays and parking them in front of their places of business. The idea is that all possible parking space in the trade district should be left for people who come here to trade.

This is a good idea, and we believe our business people will readily see their own advantage in it as well as the convenience it will render to their customers.

PAVING SELMA ROAD PROPOSED

Chilton Is Asked To Put Up $42,000 As Her Part of The Cost

The question of paving the state highway between Clanton and Selma has taken on new life in recent days, as closer approach is made to the institution of the new and larger federal works plan in Alabama.

A plan is now proposed for paving or hard surfacing the road at a cost of about $6,000 a mile, the money to be provided on a three-way basis by the counties, the state, and federal funds. It is said that Dallas County has her part of the required money ready, and is pulling for final adoption of the proposition.

The matter was presented to the Commissioners Court of Chilton County Monday by Representative Charley Cox, who explained all details as completely as at present available. The matter was discussed and considered by the Chilton Commissioners, but was not acted upon. It is said that Chilton's participation in the project upon the basis suggested would necessitate the county borrowing its quota of the money, about $42,000, at which the Commissioners halted. Probate Judge J. Lee Smith expressed favor toward entering the plan, if anyone could point out how it could be done without borrowing the money.

After the meeting it was stated that the Commissioners will further consider it before taking final action. Possibility of a different plan of procedure in cooperation with other governmental agencies was hinted as likely to make Chilton County better able to take part.

Representative Cox stressed the importance of taking part in this program in order that Alabama might carry out her pledge to make as fully effective as possible the hopes and purposes of the national administration to speed up re-employment and stimulate business generally.

MOTORCYCLE CIRCUS TO BE HELD AT HIGH SCHOOL

Saturday afternoon from 2 until 4 you will see the daredevils, McCormick, Biser and Butler, perform before the public at the Chilton County High School ball park. These boys are considered among the best professional motorcycle riders in the state.

Using their Harley-Davidson motors, you will see them thrill and spill before the crowd. During the afternoon they will perform stunts that other motorcyclists dare not try. During the last three years they have perfected and performed some of the best stunts known to the public today. You will see that famous board wall crasher, Ellsworth Biser, crash his machine through a one-inch board wall, re-enforced by two-by-fours.

This wall is on display on the corner of Main Street and the highway. A reward of $25 dollars is offered to anyone finding a purposely weakened place in this wall. Also watch this young daredevil, Ike McCormick, crash his motor through a solid wall of plate glass. This glass is said to be one of the largest ever crashed.

See these three boys, Ditty, Ike, Pat, strut their stuff Saturday afternoon from 2 until 4 o'clock. There will be an exhibition held Friday afternoon on Main Street, free to the public, at 3 o'clock. Come and bring the family Saturday.

ORIGINAL

R-u-n-n-i-n-g WATER

—the day through
—the year 'round
—the house over

RUNNING water gives the housewife more time *out of the kitchen* and *away from the wash tub!* It makes washing dishes and clothes easier and quicker.

Install an Electric Water System in *your* home! With Alabama's bargain-rate electricity—running water can be yours *24 hours a day* for only a few cents a week. Let us tell you more about it!

Electric Water Pumps Installed for as Little as

$3.50 Down

Balance in 15 Months

The Coupon below will bring you interesting information about running water. Mail it today!

(3)

Dept. 319,
Alabama Power Co.
Birmingham, Ala.
Please let us know how easily we may have running water on our place.
Name
RFD or St.
City

ALABAMA POWER COMPANY

Electricity is CHEAP In Alabama

County Farm Agent's Notes

Compiled by J. W. Fant, County Farm Demonstration Agent for Chilton County

GIRLS CLUBS TO MEET IN AUBURN

Auburn, Ala.—Plans have been completed for some 300 4-H club girls from every section of the state to attend the annual 4-H girls short course to be held here May 28 to June 1.

Miss Elizabeth DeLony, newly-appointed state girls 4-H club agent, has arranged an elaborate program consisting of instruction and demonstrations in many important phases of club work. Also judging contests will be held in clothing, foods, food preservation, and home improvement.

Among the practical demonstrations and lectures for the girls will be those in landscaping, poultry, applied entomology, and the writing of 4-H club news. For entertainment of those who attend, Miss DeLony has arranged for a camp-fire ceremony, picnic and the girls will also enjoy swimming and folk dancing.

FERTILIZERS OF HIGHER GRADE BRING LARGEST PROFITS UNDER COTTON

Auburn, Ala.—Experiments conducted by the Alabama Experiment Station indicate that "at present prices Alabama farmers would be better off to the extent of $15,000,000 if the Alabama cotton crop were fertilized with the right kind and the right amount of fertilizer," reports M. J. Funchess, director of the station.

At present Alabama farmers purchase annually something like 100,000 tons of a 3-8-5, 60,000 tons of a 4-8-4, 36,000 tons of a 3-10-3, 25,000 tons of a 2-11-3, and 20,000 tons of a 4-10-4 fertilizers.

"These various grades have been used in experimental work and compared with such high-grade fertilizers as a 6-10-4 and a 6-8-4," reports Dean Funchess. "A study of the results shows that a 6-8-4 fertilizer when used at the rate of 600 pounds per acre produced $9.20 worth of cotton more per acre than a 1-11-3 grade. Likewise, this 6-8-4 produced $7.48 worth more cotton than a 3-8-5 grade, and $6.66 worth more than a 3-10-3 grade of fertilizer. When compared with a 4-8-4, a 4-10-4, or similar grades with 4 per cent of nitrogen, the 6-8-4 fertilizer produced about $4.25 more per acre than these 4-8-4's, etc."

Beginning with the fertilizer season of 1935 a number of fertilizer companies are beginning to market grades of fertilizer such as 6-8-4 and 6-10-4 as a result of experimental work done by the experiment station.

PLANTING AT STATE NURSERY

Montgomery, Ala.—The planting of seed for production of forest tree seedlings at the state forest nursery has just been completed, according to a statement issued by the Alabama Commission of Forestry. The following amount of seed has been placed in the seed beds: 1,800 pounds longleaf pine, 65 pounds loblolly pine, 143 pounds slash pine, 4 pounds shortleaf pine, 62 pounds bald cypress, 114 pounds red cedar, 20 bushels black walnuts and 30 pounds black locust. Most of the seed was collected in the fall and winter of 1934 by the CCC with the exception of the black locust, loblolly pine and slash pine. Due to a small seed crop of these latter species in the vicinity of the CCC camps it was necessary to purchase an additional quantity to complete the requirements of the nursery. With a favorable growing season it is anticipated that sufficient seedlings will be produced to meet the demands of the landowners interested in reforestation.

STRAWBERRIES ARE RICH IN VITAMIN C

Strawberries, which are being harvested by the carloads in Alabama at present, are rich in vitamin C and rank as an "excellent source of this vitamin which is almost always the most expensive vitamin on the budget but one that no good consumer dares omit from the diet," says the Consumer's Guide published by the United States Department of Agriculture.

"A serving of strawberries weighing four ounces give only a little less vitamin C than a half cup of orange juice and easily takes care of your vitamin C requirement for the day," advises the department.

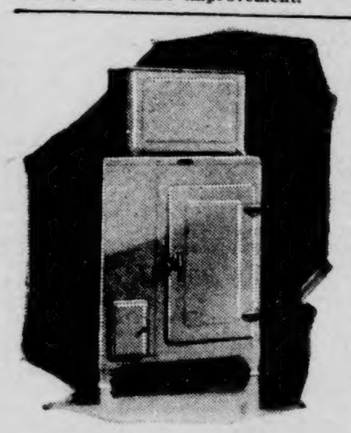

FOOD Economy

ALL over the world thousands of housewives are saving food, time and money with the Superfex Oil Burning Refrigerator. And while they're saving, their meals are better too, with less work and fewer hours in the kitchen. It costs less than $10 a year to achieve these gratifying results, because Superfex derives its power from kerosene, the cheap fuel that is conveniently available everywhere.

Constant food preservation . . . ice cubes when needed . . . the means to make delightful meals from "leftovers" . . . your choice of many delicious frozen desserts, ice cream, cooling drinks . . . all these things are yours with a Superfex.

Superfex is made in five different models. There is one to suit your requirements.

Just call us and we'll arrange a free demonstration.

Home Appliance Co.
MONTEVALLO, ALA.

SUPERFEX Oil Burning REFRIGERATOR

FUNCHESS TELLS HOW DOUBLE CORN YIELDS

Auburn, Ala.—At a cost of less than 25 cents per bushel for fertilizer, the average Alabama farmer can produce at least twice the amount of corn now produced, announces Dean M. J. Funchess, director of the Alabama Experiment Station, who declares that "Alabama farmers can save nearly $32,000,000 annually, based on the findings of one single experiment with corn.

"In experiments with corn it was shown that phosphate and potash were necessary if corn followed a well fertilized crop like cotton. Experimental work forms a basis for the recommendation that farmers fertilize their cotton well and with a complete fertilizer, and that when corn follows cotton so fertilized both the phosphate and potash be ommitted.

"Experiments show that the addition of 36 pounds of nitrogen per acre increased the average yield of corn by approximately 17 bushels per acre. In other words, the use of 36 pounds of nitrogen to the average acre of corn in Alabama will increase the yield by about 17 bushels at a cost of something like $4 for nitrogen.

"When Alabama farmers learn to produce corn at a modest price, then, and not until then, will they be in position to grow livestock and compete with livestock growers of other section," Dean Funchess concludes.

Y. M. C. A. MEETS IN MONTGOMERY

Montgomery, Ala., April 19. — The state convention of the Young Men's Christian Association will be held in Montgomery, on Friday and Saturday, April 26 and 27, when approximately 350 young men and boys will assemble for a program of fellowship and devotion. The theme of the convention will be "Y. M. C. A. Building Christian Citizens."

Four groups will be represented in the convention: Board of Directors, young men, students and Hi "Y" boys. Each of these groups will schedule programs which relate to their special problems and in addition there will be three general sessions in which all groups will participate. The convention opens Friday evening, April 26, with a fellowship dinner at the Y. M. C. A. building. The principal speaker will be Dr. Herman L. Turner, of Atlanta. His topic is "The Y. M. C. A. Has Not Lost Its Soul."

On Saturday morning, at 10:00 o'clock, the series of group conferences will begin. At that hour Dr. D. C. MacGuire, Montgomery pastor, will address the young men's group on, "Christian Citizenship." Dean Zebulon Judd, of Auburn, is also scheduled for an address at the afternoon session before this group on "Achieving Citizenship Through Life's Vocation." Dr. S. J. Hocking, of the extension department of the University of Alabama, will act as leader of the discussion, with H. M. Bixler, of the Y. M. C. A. staff, as chairman.

CARD OF THANKS

I want to thank Dr. Gragg and Miss Robinson and her nurses through your paper, for their kind treatment and nursing to my wife. She couldn't have had any better nursing in any hospital than she received at the Central Alabama hospital. She underwent 5 operations in one and in 15 days days she was back at home doing just fine, and I think that can't be beat at any hospital in the state. I hope every patient will improve like she has, hoping them success in the future.

We also thank Mrs. Gertrude Calloway and other kind ladies for their flowers they brought me while I was there.—Thomas M. Powell and wife.

Game and Fish News

The hunting season just closed demonstrated that wild turkey hunting is coming back into its own in Alabama, says Game Commissioner I. T. Quinn.

As in the past most of the hunting was in the Alabama National Forest and in the turkey territory of southwest Alabama, he said, and added, "There is no question but that there were more turkeys and larger turkeys than the state has seen in years." The commissioner said there were close to 100 gobblers killed in the national forest during the spring season, several of them weighing between 25 and 30 pounds.

Alabama's success in restoring the wild turkey has attracted the attention of many states and the excellent outlook for bringing this fine game bird back has prompted Herbert L. Stoddard, an outstanding authority on game bird management, to make a careful study of the best propagation methods.

As a result of his investigation Mr. Stoddard predicts that wild turkeys will again roam this nation's forests if forestry officials adopt new game management practices which have been successfully used on dozens of southern game preserves. America's largest upland game bird, Mr. Stoddard has discovered, responds readily to the provision of natural food, cover and protection.

He has found that the turkey responds more quickly than the quail where it is given adequate protection from overshooting on large areas of suitable territory. In the federal government's plan for public ownership of large tracts of forested lands he sees an excellent opportunity for wild turkey management.

Commissioner Quinn points to the fact that the state game and fisheries department has convincingly demonstrated in the Alabama National forest that Mr. Stoddard's theory is practicable and workable and he is looking forward to an expansion of the department's turkey propagation program when the four new national forest areas allotted this state are placed under development.

In the creation of new forest tracts Mr. Stoddard suggests that fruits or "mast" of trees and shrubs, seeds of all species of pines, acorns, smilax, black gum, dogwood, wild grapes, and various berries, such as blackberries, dewberries and huckleberries, be planted for the benefit of the wild turkey. He thinks CCC camps can be utilized to great advantage in such a propagation program.

Frank T. Bell, U. S. Commissioner of Fisheries, says the federal bureau of fisheries is ready at all times to cooperate with local organizations in "finding a solution to the urgent and pressing problems of true conservation."

"It is important that the real purposes of conservation be clearly understood," he stated in a recent communication to the Alabama game and fisheries department, "To the layman the term 'conservation' is often something of a misnomer implying a mere hoarding of natural wealth, whereas all who examine the matter properly are aware that this is not the true object at all.

"As John Hays Hammond has said, 'The real purpose of intelligent conservation is simply to guard against wilful waste so that future generations may not be handicapped by woeful want. The real problem of conservation then is plainly a problem of efficient development and wise utilization.

"Although we are faced with the problem of wise use of our lands, our water, our minerals, our forests and our wildlife, I am naturally most concerned with the conservation of our aquatic resources. The water resources are susceptible of development in many different ways. In many localities, the conservation of the water run-off is the fundamental problem, floods must be controlled, droughts decreased and the duration of the ordniary flow of surface water prolonged.

"The promotion of agriculture, the stimulation of commerce, and the development of new industries dependent upon power need not be incompatible with the requirements of migratory fishes if the varying needs of all these industries are harmonized by careful planning. Scientific investigations can, and I believe, will show the way for the harmonious development of all of these various river uses."

A TONIC and BUILDER

Mr. J. W. Buck of 1913 Ellis St., Augusta, Ga., said: "Dr. Pierce's Golden Medical Discovery is a wonderful tonic. I have relied upon it at different times when I lacked strength and my appetite and digestion were poor. Always after taking the 'Discovery' I would be in good health again."

New size, tablets 50 cts., liquid $1.00. Large size, tabs. or liquid, $1.35. All druggists.
Write Dr. Pierce's Clinic, Buffalo, N. Y., for free medical advice.

GIFTS FOR GRADUATION

BRACELETS — WATCHES
DIAMOND RINGS

Expert Watch Repairing

Jewelry Refinished, Repaired; Old Rings Made into New. No job too large or too small.

LOUIS PRINCE
JEWELER
Located in C. Reese Mullins Building

Simple and Accurate

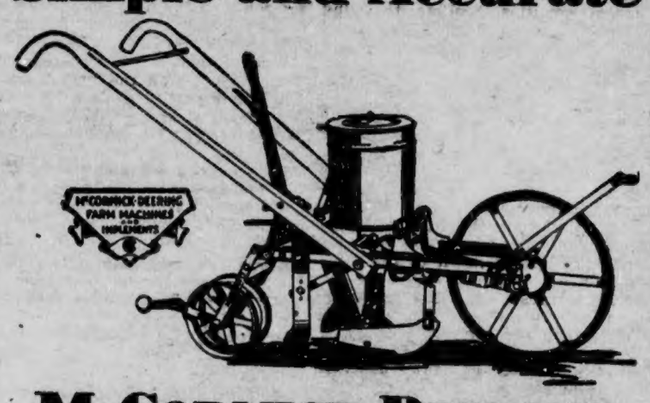

McCORMICK-DEERING One-Horse Planters

SIMPLE, durable and dependable. A line of planters for the man who plants small fields of cotton, corn, or other crops, yet who wants as accurate a planting job (and as perfect a stand) as he can get with a larger machine.

Plant
Cotton Corn
Peas Beans
Peanuts Sorghum
Pop corn
Broom corn
Feterita Milo maize
Kafir corn, etc.
Accurately!

Gear or pitman drive. Fertilizer attachment. Flat or edge-drop plates. Special plates for planting Kafir corn, broom corn, milo maize, etc. Pea and bean attachments. Gauge wheel or gauge shoes. Open-center or solid press wheel. Various equipment for particular crops.

We have these planters with equipment popular in this district. Come and see them now while you are thinking of your planting problem.

Polk Bros. Motor Co., Inc.
CHRYSLER — PLYMOUTH — INTERNATIONAL
Clanton, Alabama

You need all FOUR *of these features to get*
CHEVROLET'S REALLY COMFORTABLE RIDE

DEALER ADVERTISEMENT

—and Chevrolet is the only car of its price that has all of them!

● The Master De Luxe Chevrolet is the *only* car in its price class that combines all of the following four great features: (1) It has *Knee-Action Wheels with soft-acting coil springs* which change your *ride* to a *glide*. (2) It has *more weight, correctly distributed* . . . yet it's even *more economical* to operate than any previous Chevrolet. (3) It has a *longer wheelbase* to give even greater road steadiness. And (4) it has *roomier bodies* enabling *every* passenger to enjoy motoring to the utmost. You need all FOUR of these features to get Chevrolet's really comfortable ride . . . a ride as *exclusive to Chevrolet* as this vital combination of features which makes it possible! Be sure to see the Master De Luxe Chevrolet . . . and *ride* in it . . . before you buy your new car.

CHEVROLET MOTOR COMPANY, DETROIT, MICHIGAN
Compare Chevrolet's low delivered prices and easy G.M.A.C. terms. A General Motors Value

CHEVROLET

The Master De Luxe **CHEVROLET**

CHOOSE CHEVROLET FOR QUALITY AT LOW COST

HAYES CHEVROLET CO. -- Clanton, Ala.

POOR O

Fertilizer-

We have the five Brands we have been Advertising—Royster, Reeds, Day Break, Sco-Co, Alabama Chemical Co. Products. All at Right Price, and also

ALL KINDS OF NITRATE OF SODA

We Deliver The Goods To Your Farm

R. W. LOWE

South Clanton, Ala.

VERMONT SCHOOL CLOSES

Vermont Jr. High School closed its 1934-35 term with the graduating exercises being held on last Friday night. The stage was cleverly arranged with a background of a variety of spring shrubbery and roses. The class colors were displayed in a most charming way, which gave a most inviting appeal and effectiveness to the exercises.

The program was grouped into four divisions, each of which was presented in a very attractive manner; the four divisions were, namely: the different class numbers, the presentation of the medals by the American Legion, the baccalaureate address and the presentation of the diplomas.

One of the outstanding features of the exercise was the presentation of the honor certificates and medals by Mr. Mack Wyatt, who had been designated by his Legionnaire buddies to be master of ceremonies. After a brief inspiring address to the classes he then awarded the honors to Francis Kendrick, president of the Jr. III class, and Thurman Milford, most outstanding boy in the Jr. II class.

Following this, Superintendent Little addressed the large number present, using as his subject, "Our Debt to Society." Then came the baccalaureate address by Dr. A. E. Middlebrooks, pastor of the Clanton Methodist church.

The program closed with the presentation of the diplomas and the class song.

On the following morning approximately one hundred and fifty pupils, parents and friends met at the school building, where they were grouped and placed on trucks which carried them to the picnic grounds, located 4 miles north of Jemison, in lovers lane. Even though the weather was raw and threatening, a large dinner was spread by the ladies, and at the end of the day's festivities all were called back and there loaded up on the several trucks, busses, and cars for their return home.

The day was one of great enjoyment for the grown-ups as well as the youngsters.

Thus brings to a close another school term at Vermont.

Mr. and Mrs. Hubert Farley of Gorgas are visiting relatives here this week.

Correct Glasses

WILL PROTECT YOUR EYES

Glasses are more than just something to help you see better.—They are a part of you—and must be made to fit your Eyes, your work and your personality.

I will be in Clanton
At the Exchange Hotel

MONDAY, APRIL 29TH

And the Second and Last Monday In Each Month

I am in my Montgomery office all day Thursday, Friday and Saturday. Sunday hours, 10 to 1 P.M.

DR. S. A. BARSON

OPTOMETRIST

NOTICE OF DISSOLUTION OF PARTNERSHIP

Notice is hereby given that the partnership lately subsisting between R. Moatts and R. W. Taylor under the firm name and style of Moatts & Taylor Grocery Company, was dissolved by mutual consent on the 29th day of March, 1935. All debts owing to the said partnership are to be received by R. W. Taylor, and all demands on the said partnership are to be presented to him for payment.

This the 6th day of April, 1935.

4-11-34 R. MOATTS.

The Alabama State Legislature Reconvenes On April 30, 1935

Will Alabama have a sales tax which will touch every person and every family in the state?

Will the state plan for rural electrification, make electricity available to the farm home?

Will the state ratify the child labor federal amendment giving the federal government control over all children under 18 years of age?

Will they reduce our Automotive License tag fee? Will they exempt small homes of taxes?

These and other subjects important to the welfare of every citizen of the state will be settled in a legislative session beginning April 30, and ending probably late in June.

Never in the history of Alabama has there been so many questions of vital importance to be settled in one session of the Legislature.

The Montgomery Advertiser with its staff-writers of many years experience covering the Capitol news gives you all this as no other Alabama newspaper can.

YOU WILL WANT TO READ THE MONTGOMERY ADVERTISER—"THE STATE CAPITAL NEWSPAPER"

Give your subscription to your local agent or send direct to

The Montgomery Advertiser

Circulation Department
MONTGOMERY, ALABAMA

IMPROVED UNIFORM INTERNATIONAL

SUNDAY SCHOOL Lesson

By REV. P. B. FITZWATER, D. D., Member of Faculty, Moody Bible Institute of Chicago.
©, Western Newspaper Union.

Lesson for April 28

THE HOLY SCRIPTURES

LESSON TEXT—II Timothy 3:14-17; Psalm 19:7-14.

GOLDEN TEXT—O how love I thy law! It is my meditation all the day.—Psalm 119:97.

PRIMARY TOPIC—The Book God Gave Us.

JUNIOR TOPIC—The Book God Gave Us.

INTERMEDIATE AND SENIOR TOPIC—How to Use the Bible.

YOUNG PEOPLE AND ADULT TOPIC—Inspiration and Authority of the Bible.

I. The Origin or Source (II Tim. 3:16).

They are inspired of God, which literally means "God-breathed." Peter says "Holy men spake from God, being moved by the Holy Ghost" (II Pet. 1:21). When Paul declares the Scriptures to be God-breathed, he means that the utterances resulted from God's breath in men's mouths. Because they are God-breathed they are the veritable words of God. The holy Scriptures not only contain the word of God, but they are in verity the message of God to men.

II. The Value of the Scriptures (II Tim. 3:14-17).

1. Able to make wise unto salvation (v. 15). Salvation is alone in Christ. It is obtained through faith in his finished work on the cross.

2. Disciplines the life (vv. 16, 17). It is profitable for doctrine, which is the divine standard of conduct. In the Holy Bible alone is to be found this standard of life. Not only is it the standard of life, but of all thought. Then, too, it reproves, that is, confutes error. The way to deal with error is not denunciation, but the positive presentation of the revealed truth. It also corrects, that is, sets straight many of the dislocations of personal and social conduct. The Word of God is the standard of measurement which sets straight the lives of moral beings. Further, it instructs in righteousness and thoroughly equips the minister for Christian service. The mastery of God's holy Word is the indispensable equipment for Christian service. One who lacks this knowledge of the holy Scriptures is utterly unfit for the Christian ministry, no matter how well trained he may be in other things.

III. The Nature and Effect of God's Law (Ps. 19:7-11).

1. It is perfect. It is without a flaw. It converts and restores the soul: it turns man back to God himself to lead a life of holiness. It not only converts sinners, but restores the saints to divine fellowship.

2. It is sure. It is absolutely dependable. Man's reasonings change, but God's Word endures forever. God cannot lie. It makes wise the simple. Common men and women as to natural gifts become wise even in the rightful things of the world, because of their mastery of the Word of God.

3. It is right. The precepts and judgments of the Lord are expressions of absolute righteousness because they proceed from the righteous God and are, therefore, inherently right.

4. It is pure. There is no admixture of error. There is no compromise with that which is untrue. Because of this, it enlightens the eyes. All that mars the spiritual vision is taken away. Conduct for the Christian is clearly defined.

5. It is clean. This is seen in the effects of the Word of God upon the life. The individual who is sanctified by it is clean within and without.

6. It is true and righteous. The decisions of God's Word are true without exception. The judgments of God's Word are unimpeachable. Because of these qualities, God's Word is more to be desired than the choicest of gold. Obedience thereto brings great reward.

IV. The Prayer of the Believer (Ps. 19:12-14).

The life brought face to face with God's Word is seen as sinful. The soul cries out for

1. Cleansing (v. 12). The perfect law reveals the imperfections of the life. The Word of God reveals sins of which the individual may be ignorant.

2. To be kept from presumptuous sins. Presumptuous sins are peculiarly dangerous. In the Mosaic economy no sacrifice was provided for such sins.

3. Freedom from the dominion of such sins (v. 13). How awful is the slavery of those who are in bondage to presumptuous sins.

4. That the words of the mouth and the meditations of the heart be kept in line with God's Word (v. 14). From many dangers the believer would be saved if the words and meditations of his heart were kept in line with the Scriptures!

MEDITATIONS

Does it strike you that the mischief of our life is really our constant fretfulness?

• • •

Christ would not be diverted from the main issues of life and destiny. He observed a strict economy in his resources.

• • •

That silence is one of the great arts of conversation is allowed by Cicero, who says, there is not only an art, but even an eloquence in it.—Hannah More.

Charley Wyatt of Coosa County was a visitor in Clanton Tuesday.

Dr. R. B. McNeill of Jemison was a visitor in Clanton Tuesday.

FRIENDLY SINGING SOCIETY

Last Sunday afternoon the society met at Pleasant Hill, with a good attendance and enjoyable singing. We missed our president, Mr. Emmett Wilson, very much, but the place was pleasingly filled by Mr. Posey Cleckler, who led the opening song.

Prayer was led by Mr. Archie Glasscock. Directors were Mr. Andrew Blow, Mr. Jessie Driver, Mr. Archie Glasscock, Mr. S. J. Twilley and Mr. Posey Cleckler. Pianists for the afternoon were Mrs. Eula Martin, Mrs. James B. Gillespie and Miss Maude Rutherford. The closing song was led by Mr. Cleckler, and the society was dismissed with prayer by Rev. W. E. Robinson.

We, the society, were glad to meet again since we had to miss several times on account of conventions and other meetings. There will be no singing next Sunday afternoon due to the B. T. U. convention. The following Sunday, first Sunday in May, the society will have its regular meeting at Mineral Springs. Come everyone and enjoy one more good singing.—Society Secretary, Miss Wilma Gillespie.

WILDCAT VETERANS TO MEET IN SELMA AT STATE CONVENTION

The veterans of the 81st or wildcat Division of Alabama will meet in their first state-wide reunion at Selma on May 26 and 27.

In the state there are some 8,000 veterans who served with this Division over seas, and there will be a great gathering of them in this ideally located city of Central Alabama.

This is the first opportunity the Wildcats have had to meet in state convention and renew and strengthen their friendships and associations during the great war. The Wildcats are very much elated with this chance to gather in Selma and meet their old friends again.

Veterans are requested to write to their committee chairman, M. P. Jackson, Selma, Alabama, and make their arrangements for rooms and get the schedule of entertainment and business activities. It is anticipated that this will be a very large convention, and it is important to make reservations early.

HONOR ROLL FOR C. C. H. S.

Below will be found a list of the students of Chilton County High School who averaged honor roll in deportment and academic work.

Jr. I class, straight A's—Annie Cordelia Smith; average A—Grace Ezell. Average B—Jack Alford, Lewis Gandy, Mary Esther Foshee, Helen Mahan, Ida Mae Popwell, Elizabeth Newell.

Jr. II class, straight A's — L. P. Vines, Olive Rainer Elmore, Nell Rockett, Theda Wyatt; average A — Edd Goodgame, Reevy Robinson, Dorothy Carter, Billie Johnson, Nell Jones, Mildred Maddox, Peggie Page, Hilda Smith, Sarah Elizabeth Venable. B honor roll—Mary Lou Fraser, Mildred Gore, Annie Pearl Honeycutt, Vivian Lowery, Hazel Nivens, Myrtle Pitts, Ruth Thornton, Mayanice Walton.

Jr. III class, straight A's — Pearl Bennett; average B — Grady Jones, Earl Littleton, Clive Aldridge, Inez Nations.

Sr. I class, average A — Thomas Gandy, Houston Robinson, Louise Arnold; average B—Morris Mims, Mary Armstrong, Loudelia Cleckler, Mildred Easterling, Wilma Gillespie, Edith Parrish.

Sr. II class straight A — Mae Vinson; average A—Ila Mae Bean, Gertiwyl Vinson, Jack Gillespie, Fulmer Neighbors; average B—Mabel Gillespie, Martha Kennedy, Helen Newell, Kathleen Smith, Elsie Vinson.

Sr. III class, straight A's—Wade Alford; average B—Loyce Baker, Ethel Wilkerson, Wilson Atkinson, Willis Baker.

L. E. FOSHEE

Salesman

CHEVROLET

Think! Only $465 for a new Chevrolet. See me for correct appraisal of your used car and full details of the low-cost qualities of the new Chevrolet.

CLEAN AND FRESH AS SUMMER CLOUDS

10 Lbs DAMP WASH 30c

Ad. Lbs, 3c Each

WHEN your laundry comes back from our workrooms it's sparkling clean, and in just as good condition as when you sent it . . . because we give it the finest care.

Clanton Laundry & Cleaning Co.
Phone 119

The Universal Car

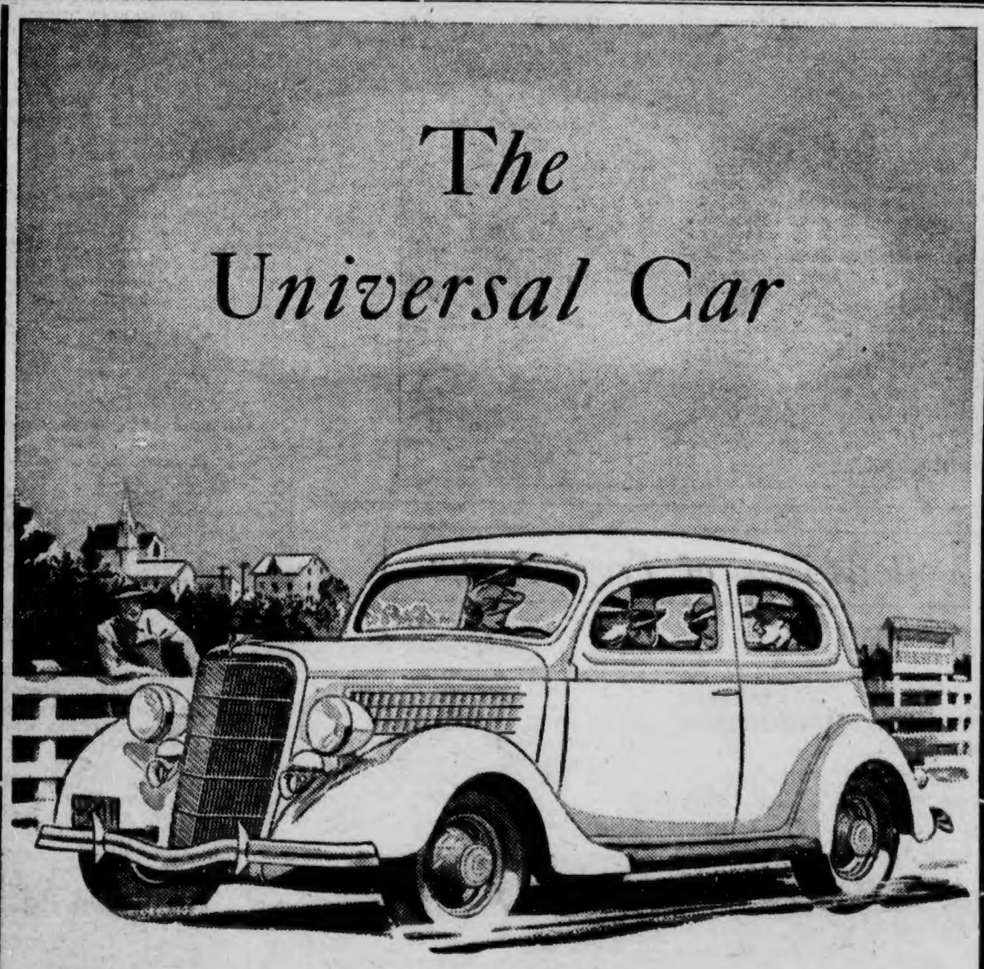

ONE name comes quickly to mind when you think of "The Universal Car." The description is distinctively Ford. No other car is used by so many millions of men and women in every part of the world. Everywhere it is the symbol of faithful service. . . . That has always been a Ford fundamental. Something new is constantly being added in the way of extra value. Each year the Ford has widened its appeal by increasing its usefulness to motorists. . . . Today's Ford V-8 is more than ever "The Universal Car" because it encircles the needs of more people than any other Ford ever built. It reaches out and up into new fields because it has everything you need in a modern automobile. . . . The Ford V-8 combines fine-car performance, comfort, safety and beauty with low first cost and low cost of operation and up-keep. There is no other car like it.

FORD V-8

$495 up, f. o. b. Detroit. Standard accessory group including bumpers and spare tire extra. Small down payment. Easy terms through Universal Credit Company. All body types have Safety Glass throughout at no extra cost.

ORIGINAL

PLAY REPEATED AT CONCORD

The play that was given at Concord last Friday night will be repeated on next Saturday night, April 27th, opening at about 7:30. This play is entitled "Little Miss Jack" and is an excellent play. We have had sevreal requests to repeat it. The community is especially invited to attend this play. The admittance will be free.—Sincerely, W. T. Bean.

BILLINGSLEY F.F.A.'s INITIATED

Mr. L. K. Paul, vocational teacher of Billingsley High School, took the officers of the Future Farmers of America chapter to Holtville to be initiated by the older chapter there.

This being the first year of work, there were no charter members who had been initiated, so they asked the chapter at Holtville to initiate them. Their chapter put on a splendid initiation.

The following officers were initiated: Otto Turner, president; Ivan Smith, vice president; John Griffin, secretary; William Pattillo, treasurer and Dave Griffin, reporter.

The Billingsley chapter plans to initiate the rest of the members at home. —Reporter.

Dr. and Mrs. J. P. Hayes, Mr. and Mrs. M. L. White, Mrs. C. Fenn Jones and Dr. and Mrs. J. E. Edgar spent last week at the place of Mrs. Rudolph on Perdido Bay. They enjoyed a lot of fine fishing with Bill Morrill.

MRS. ETHEL EASTERLING DIED

Mrs. Ethel Easterling, age 38 years, died Monday morning at Central Alabama Hospital. Burial was Monday afternoon at Sunshine Tabernacle with Martin in charge. Funeral services were conducted by Rev. Orange and Rev. DuBose.

The deceased was the wife of Mr. Johnnie Easterling, who, with the following children, survives her: Three daughters, two step-sons and one step daughter. Also surviving her are her father, Mr. Alfred Baker, step-mother, two brothers and one sister.

GRAMMAR SCHOOL CLOSED

The present session of the Clanton Grammar School came to a close on Tuesday, with the graduation exercises at hte Clanton Mehtodist church. This completed the regular seven-months term provided by public funds, and the extra month made possible by assistance of the Town Council and contributions of patrons and interested business men.

Mr. Charles Moore of Tulane University spent several days here with his parents, Mr. and Mrs. J. Watts Moore, recently.

Stop! Look! Listen! Don't fail to see "Bound To Marry" presented by Thorsby Senior B. Y. P. U. on Friday night, May 3, at Thorsby High School at 7:30 p.m. Admission ten and fifteen cents.

J. MELL MARTIN & SONS
FUNERAL DIRECTORS
CLANTON Both Phones ALABAMA
Funeral Supplies — Ambulance Service
Flowers for all Occasions

Deflects Heat of Tropical Sun

Stanley L. Reed, technical representative of the American Automobile Association contest board, takes a reading from the thermometer suspended inside after lengthy exposure of this General Motors car to the tropical Key West sun. He is being assisted by Kaye Don, noted British sportsman, who is recording the findings. Ability of the seamless steel roof of the Fisher "turret top" body to deflect the sun's rays accounts in part for the fact that the interior temperature of cars equipped with it are less affected by atmospheric conditions than others, the tests show.

HERMAN HARRIS IS BUSINESS MANAGER AUBURN PLAINSMAN

Herman Harris, of Clanton, junior student in business administration at Alabama Polytechnic Institute, was the successful candidate for business manager of the Plainsman, Auburn student publication, in a spirited election held last week.

Announcement of Harris's election was made in a news item from Auburn in The Montgomery Advertiser Monday. He is one of the many students who have recently gone out of the Chilton County High School to attain distinct honors in college work.

Jarman, Little Spoke At Thorsby

Graduating Exercises of Public School Last Friday Night

Former Secretary of State, Hon. Pete B. Jarman, and County Superintendent of Education, Luther E. Little, were the principal speakers at the closing exercises of Thorsby Public School, held Monday night.

The exercises were opened by the audience singing "America," followed with devotional conducted by Rev. J. W. Jones.

Award of the American Legion certificates were made by Mr. Jarman to two honor students, Frances Conway and Eugene Smith. In a short talk Mr. Jarman very impressively outlined the purposes of the Legion in making such awards to encourage the interest of Junior High School students in better citizenship.

As an outgrowth of the Legion's former awards in the school, it was stated by the principal, Mrs. Georgia Billingsley, that an honor society has been organized among the students. In recognition of the merits that have been displayed by the honor society members, each one of them was given a ribbon badge of the colors blue and white. Mrs. Billingsley said the definition of an honor society member is a student who does not have to be watched.

The address of Superintendent Luther Little was a sincere appeal for more adequate support of our public schools in order that we might cause the State of Alabama to fully realize and discharge its debt obligation to the youth of the state.

Concluding the exercises the principal, Mrs. Billingsley, presented diplomas to the graduating classes of the sixth and ninth grades, a group of about thirty-five boys and girls.

PLEASANT GROVE
JEMISON

Dear readers, we are glad to say our sick are all doing better at present. Guess spring time weather so bright and sunny has helped them.

Miss Edith Davenport spent Tuesday night in Jemison with her aunt, Mrs. Dovie Dawson, and cousin and family, Mr. and Mrs. Carl Dawson.

Mr. Dalton Champion spent Wednesday night with his aunts, the Misses Champion.

Mr. and Mrs. W. E. Miskelley went to her mother's near Cleveland, Ala., to spend Easter.

Mrs. Bill Davenport is visiting relatives in Bessemer for a few days.

Mr. George Spivey and son, Erschel, and daughter, Lourene, were in Clanton Saturday. Mr. Spivey is having his throat treated. It has been giving him trouble for quite a while.

Miss Edith Davenport went on a picnic with her class in school on Saturday. They went to Isabella, and reported a nice time.

Mr. Bernie Davenport, who is in school at Talladega, is spending a few days with his home folks, Mr. and Mrs. E. C. Davenport and Olis. Bernie is doing good work in schhool.

Mr. Thermon Childress was the guest of Mr. Maurice Wright Saturday night.

Mr. Frank Davenport took dinner with Misses Dulcie, Delia and Effie Champion and Mrs. Martha Wilson Sunday. He spent the afternoon with his parents and family, Mr. E. C. Davenport, Bernie and Olis.

Mrs. Frank Davenport and little son, James Frank, were the guests of her niece and family, Mr. and Mrs. Monroe Franklin.

Miss Edith Davenport called on Miss Olis Davenport Sunday afternoon.

Mrs. Hermie Hodgens and children spent Saturday night and Sunday with her parents, Mr. and Mrs. J. M. Miskelley.

Mr. and Mrs. Vasteen Davenport and daughters, Frances Gene and Ruby Dene, visited his parents Sunday.

Mrs. Roxie Price spent a while with Mrs. Jim Miskelley Saturday afternoon.

Mrs. J. B. Franklin visited her mother, Mrs. Emma Waldrop, Saturday night.

Mr. Johnnie Trott made a trip to Siluria last week.

Mr. J. B. Franklin called on his sister and family, Mr. and Mrs. J. A. Wright, Sunday evening.

Miss Dulcie Champion spent a while with Mrs. J. A. Wright Sunday afternoon.

Farmers are sure taking advantage of the farming weather. Most everyone has his crop of corn planted.

Next Saturday night, Sunday and Sunday night are our preaching times. We hope all who are able will come out, and let's do a great work for our Master, build up our church and encourage our young preacher, Rev. Maurice Hodgens. We are proud of Maurice and hope for him to have a great success in his great work for God. May God bless him.

Misses Eloise Jones and Mary Nell Jones, students of Montevallo, spent the week end here with their respective parents.

Mesdames N. S. Jihnson, John Browder, T. H. Jones, Arthur Johnson and Miss Allee Stewart were visitors in Montgomery Friday.

Miss Mary Bernard Coughlin of Birmingham visited in the home of Mr. and Mrs. J. W. Littlejohn the past week end.

Berry Business Going Rapidly

Monday of this week was the banner day of the season so far in the strawberry business with sales by the Clanton Association for the day netting a total of $5,777.

Total shipments from here up to Tuesday morning was thirteen car loads, with a large quantity shipped in smaller lots to nearby markets. The car load shipments this year are larger than in previous years. Each express car contains 420 crates.

In a statement Tuesday Mr. J. N. Dennis, secretary-treasurer of the Clanton association, said: "Our berries are producing better returns per acre this year, and the sale prices are some better than last year. The demand seems fair, and we are able to furnish the buyers a better grade berry on the average than last year. We are finding a splendid spirit of cooperation among the growers in the Clanton Association, and in every way present indications are that the net results of this season's berry business will be profitable and satisfactory to our growers."

We were unable to get a statement of progress being made by shippers from Thorsby and Jemison. But it is safe to assume that there is at those places the same degree of activity as at Clanton, with all other conditions relatively the same.

"BOUND TO MARRY"

The Thorsby Senior B. Y. P. U. will present a play "Bound To Marry" at Thorsby Junior High school on May 3, at 7:30 o'clock p.m. This play is full of laughter and good clean comedy. The proceeds will be used to buy books for the B. Y. P. U. Library. Bring your whole family and enjoy two and one-half hours of good clean fun. Admission only ten and fifteen cents.

MAYOR'S COURT MONDAY

Two cases for violating the prohibition law and one for public drunkenness were on the docket of Mayor Jones's city court Monday morning. A fine of $5 and cost was imposed in two of the cases and the other one was continued.

Mr. Craig, of the Home Appliance Company of Montevallo, was a business visitor in Clanton Monday. Mr. Craig's Company are distributors of the Superfex oil burning refrigerator in this territory. They will have one of their machines on display at J. D. Broadhead's Grocery Store beginning the latter part of this week. The Superfex is advertised in The Union-Banner.

SENIOR PLAY AT BILLINGSLEY

"An Arizona Cowboy," best play of the season. Hear the glorious liar of 89. Don't miss the Chinese with the long tail. Friday night, May 3, at 7:30 o'clock.

Admsision 15 cents and 20 cents.

Mr. and Mrs. Kin Vinson went to Atlanta Tuesday, where they will spend a couple of days. Mr. Vinson will attend a business meeting of dealers and representatives of the Sinclair Refining Company. Mr. Vinson is distributor of Sinclair products in the Clanton territory.

Mr. John D. Mullins is building a new brick residence on Fifth Street occupying the lot between the homes of Mr. J. Q. Wade and Mr. Hugh Foshee.

OPEN AIR REVIVAL

Evangelist S. J. Cannon, A.B.Th. M., is conducting an open air revival meeting on the corner of the courthouse yard every evening this week, except Saturday, at 7:30 p.m. Also services Saturday at 11 a.m. and 3 p.m. and Sunday afternoon at the close of the singing.

Everybody, regardless of creed, culture or wealth are cordialy invited. Those in cars can park them near, sit in them and hear.

Vital Bible topics such as "Sowing and reaping," "Destruction of Sodom", "Worldliness," "The Tongue," "Marriage, Divorce and Living Together," "Hell and Heaven," will be discussed.

Mrs. Cannon is the organist.

Dr. H. M. Nix, dentist of Maplesville, was a visitor in Clanton Monday afternoon.

Be sure and see Mandy Snook, a colored cook played by Marie Jackson, at Thorsby Junior High School, May 3, 7:30 p.m.

Mr. and Mrs. Dewey Rockett and children were visitors in Tuscaloosa Sunday.

Misses Elizabeth and Myra Johnson of the University and Mrs. Jean McCrary of Birmingham spent the Easter holidays here with their parents, Dr. and Mrs. N. S. Johnson.

J. Lee Smith, Jr., of Gulfport, Miss., spent the Easter holidays here with his parents, Judge and Mrs. Smith.

Dr. and Mrs. Sam Johnson have returned to their home in Pensacola after spending the week end here with relatives.

Mrs. V. B. Curtis of New Orleans and Mrs. R. B. Harrison of Guin, are the guests of their mother, Mrs. M. R. Orr.

Mr. and Mrs. M. L. White spent the Easter holidays in Montgomery with his mother.

Miss Sara Colley and Miss Margaret Kendrick spent Saturday in Montgomery.

GUARANTEED RADIO and ELECTRICAL SERVICE
Outdoor Advertising
J. B. DOWNS, JR.
Phone 2003
Clanton, Alabama

GOWAN & GOWAN
Dentists
General Practice
J. E. Gowan J. S. Gowan
Clanton (7-1-35) Alabama

Big Motorcycle Circus
From 2:00 'til 4:00 o'Clock
Saturday, April 27
At Clanton, High School Ball Park

BOARD WALL CRASH

One of these experienced motorcycle riders, Ellsworth Biser, will crash his Harley-Davidson through a one-inch board wall, reinforced by two-by-fours, the speed of 70 miles per hour. This wall is crashed with Firestone Tires.

25c HAIR RAISING SPECTACULAR! 10c
Adults DEATH DEFYING Children

Parts for these Motorcycles furnished by the ALEX CHAMBERS MOTORCYCLE SHOP 214 Molton St. Montgomery

Hungry? Eat At MAHAN'S CAFE We serve the best. All Food Guaranteed fresh

Another of these Stunt Riders, Gus McCormick, will crash his machine through a solid wall of plate glass, using only a leather coat and football helmet for protection.

STUNT RIDING

During the Afternoon you will see the most daring stunts ever performed by motorcyclists — stunts that have never been perfected. Watch these hairraising daredevils thrill and spill before the public on Saturday afternoon. Stunt riders Butler, McCormick, Biser and several others will perform. We use Shell Gas products exclusively in our stunt riding. These products sold by: J. H. Broadhead, West End; Grooms Grocery, West End; Shell Service Station, Lester Pate, Manager; and M. Z. Atchison, Dealer.

Place Reserved for all Colored Folks

Next Time You Come to Birmingham Stop at the
HOTEL MOLTON
You'll Enjoy your Meals at the NEW MOLTON GRILL
YOU'LL like it here—the spacious, comfortable rooms—the considerate, attentive service—the quiet and restful atmosphere—the convenient location, just two blocks from the shopping district.
$1.50 a Day Up
W. J. SKELTON, Mgr.
The MOLTON BIRMINGHAM

FOOD Economy
SEE THE SUPERFEX
On Display in Clanton at
J. D. BROADHEAD'S MARKET
Home Appliance Co.
MONTEVALLO, ALA.
SUPERFEX Oil Burning REFRIGERATOR

A. B. FOSHEE
Attorney-at-Law
Upchurch Bldg.
CLANTON, ALABAMA
9-6-35

J. OSMOND MIDDLETON
Lawyer
Office in Walker Building
Clanton, Ala.

C. O. LAWRENCE, M. D.
Upchurch Bldg.
Phones: Office 23-J; Residence 161-W; Office Hours 9 to 11 a.m. and 2 to 5 p.m.
Sundays by appointment only
Special attention to diseases of Eye, Ear Nose and Throat

DR. O. C. MASTIN
Clanton
Office in New Hayes Bldg
Special attention to chronic diseases and diseases caused by infections and toxemias; blood poison, inflammation, etc.

NAPOLEON S. JOHNSON
M. D.
Obstetrics and Diseases of Children
Office Hours—9 to 12
CLANTON, ALA.

Miss Elizabeth McSwain of Huntingdon College, spent Easter here with her parents.

Mr. and Mrs. M. L. White spent the week end in Montgomery with Mr. White's mother.

LEGAL NOTICE

State of Alabama, Chilton County:

Notice is hereby given that a bill will be introduced at the 1935 session of the Legislature of Alabama, which bill is in substance, as follows, to-wit:

A BILL
To Be Entitled
AN ACT

To authorize the Court of County Commissioners of Chilton County, Alabama, to transfer, by order or resolution adopted by said Court, the sum of Five Thousand and no-100 ($5,000.00) Dollars, or any part thereof, from the General Fund of Chilton County, Alabama, to the Fine and Feerfeiture Fund of Chilton County, Alabama, and to direct the Treasurer of said County to make the transfer of such amount.

Be It Enacted by the Legislature of Alabama:

Section 1. That the Court of County Commissioners of Chilton County, Alabama, be, and it is hereby authorized and empowered to transfer, by order or resolution adopted by said Court, the sum of Five Thousand and no-100 ($5,000.00) Dollars, or any part thereof, from the General Fund of Chilton County, Alabama, to the Fine and Forfeiture Fund of Chilton County, Alabama, and upon the adoption of such order or resolution or orders or resolutions, the Treasurer of Chilton County, Alabama, is directed to make the transfer of such amount or amounts, from the General Fund of Chilton County, Alabama to the Fine and Forfeiture Fund of Chilton County, Alabama.

Section 2. That all laws and parts of laws, in conflict with this Act be, and the same are hereby, expressly repealed.

4-11-4tch.

POOR O

BOYS SHOES

Get a pair of White — black and white — like dad's or big brother's

only $1.95

Fortune SHOES

And they are worth a fortune to your feet with a Mazar fitting, at **$4**

(Others from $1.95 up)

SHIRTS

Our stock of shirts is complete again after our Easter rush. We have them priced from

49c to $1.95

AFTER Easter ... SPRING ... SUMMER

the time when, in earnest, we start to looking ahead to days of warm sunshine. Check up. See what you want to fit you up for those days. A visit to MAZAR'S is the best way in which you may complete your needs.

MEN'S SUITS

Lord Baltimore hand-tailored Men's Suits at machine-made prices. Others from

$13.95 up

PANTS

Snappy Summer Trousers for men and boys in the latest checks, solids and stripes. They are the season's newest.

95c up

STRAW HATS

in every shape and weave. Straws to match your suit

49c up

Dresses - Dresses and more Dresses

We were just carried away with the number of dresses we sold for Easter—so we have wired for more and will sell them at Bargain prices.

Silks from $1.95 to $22.50

Cottons 59c to $5.95

SHOES

You will always find something new at Mazar's in up-to-the-minute shoes. Widths AAA to C.

We Fit Your Feet

Visit our Chiropodist and Foot Specialist each Monday. Come in and make your appointment

MAZAR'S

CLANTON

"The Friendly Store"

A Real Bargain

High-grade piece goods bought at a price to sell at a price of only

10c yard

Y. W. A. and Sunday School Class Meeting.

The Y. W. A. and Fidelis Class met with Misses Helen and Elizabeth Eubanks at their home on last Tuesday evening at 6:30. A social hour was enjoyed by all and a very inspiring talk was rendered by Miss Alice Powell. An Easter contest was presented with Miss Gertie Fiquette winner. Delicious refreshments were served to the following:

Misses Cleo Broadhead, Elizabeth Williams, Mary Robinson, Una Powell, Edith, Ruth and Pearl Hand, Gertie Mae Fiquette, Mildred and Gertie Will Mahan, Mary Edith Jones, Glennie Mims, Mrs. Jim Roberts, Mrs. J. R. Mullins, Miss Alice Powell, Mrs. Tom Tiffin and the hostesses, Misses Helen and Elizabeth Eubanks.

Miss Lona Thompson is back with Reynolds and Reynolds, attorneys, after a few weeks vacation in Birmingham.

Mrs. Walter Fiquette, Miss Gertie Fiquette and Mrs. Gene Wyatt spent last Wednesday in Birmingham.

Dr. and Mrs. T. J. Marcus and Mr. and Mrs. Raymond Marcus spent Easter Sunday in Birmingham with Mr. and Mrs. Clay Marcus and family.

Miss Dorothy Manning of Maplesville was in Clanton Monday.

Friends of Mrs. Dock Zimmerman are glad to learn that she is improving nicely and is expected home Sunday.

Mr. and Mrs. Grady Reynolds spent Sunday in Tuscaloosa with Grady Reynolds, Jr.

REPORT OF AFFILIATE OF A NATIONAL BANK

Made in Compliance with the requirements of the Banking Act of 1933:

Report as of March 4, 1935, of Southern Lumber Company, Fayette, Alabama, which, under the terms of the Banking Act of 1933, is affiliated with First National Bank, Clanton, Alabama, charter No. 11515; federal reserve district No. 6.

Function or type of business: Wholesale lumber.

Manner in which above-named organization is affiliated with national bank, and degree of control: Majority stock in national bank and affiliate owned by A. M. Grimsley.

Financial relations with bank: Stock of affiliated bank owned, none; stock of other banks owned, none; amount on deposit in affiliated bank, none; loans to affiliated bank, none.

Borrowings from affiliated bank, $3,000.00.

Other information necessary to disclose fully relations with bank, none.

I, Joe Alexander, secretary and treasurer of Southern Lumber Company, do solemnly swear that the above statement is true, to the best of my knowledge and belief.

JOE ALEXANDER.

Sworn to and subscribed before me this 8th day of April, 1935.

G. L. SMITH, Notary Public.

REPORT OF AFFILIATE OF A NATIONAL BANK

Made in Compliance with the requirements of the Banking Act of 1933:

Report as of March 4th, 1935, of Bank of Thorsby, Thorsby, Ala., which, under the terms of the Banking Act of 1933, is affiliated with The First National Bank of Clanton, Ala., charter No. 11515; federal reserve district No. 6.

Function or type of business: Commercial banking.

Manner in which above-named organization is affiliated with national bank, and degree of control: Majority of stock in national bank and affiliate owned by following: A. M. Grimsley, Fayette, Ala.; J. Page, Clanton, Ala.; and G. C. Walker, Clanton, Ala.

Financial relations with bank: Stock of affiliated bank owned, none; stock of other banks owned, none; amount on deposit in affiliated bank, $6,881.79; loans to affiliated bank, none.

Borrowings from affiliated bank, none.

Other information necessary to disclose fully relations with bank, none.

I, J. L. Mixson, cashier, of Bank of Thorsby, Thorsby, Ala., do solemnly swear that the above statement is true to the best of my knowledge and belief.

J. L. MIXSON, Cashier.

Sworn to and subscribed before me this 4th day of April, 1935.

E. R. PIPER, Notary Public.

SOCIETY

Thursday Bridge Club

Members of the Thursday Bridge Club met last week at the home of Mrs. J. Hance Alred, at a "spend the day" party. The home was decorated in baskets of beautiful spring flowers. After a series of bridge games Mrs. L. F. Gerald was awarded high score prize.

A delicious luncheon was served to the following: Mrs. Omar Reynolds, Mrs. Grady Reynolds, Mrs. L. F. Gerald, Mrs. James Wade, Mrs. John Hollis.

Grammar School Graduation

The Clanton Grammar School held their graduation exercises at the Methodist church Tuesday morning at 10 o'clock.

The following is the program carried out: Invocation, Dr. A. E. Middlebrooks; the salutatory, Bernice Lowe; song, class; poem, Dempsey Atchison; piano solo, Lillian Smith; the valedictory, Ann Ross; song, class; address, Dr. A. E. Middlebrooks; delivering of diplomas, U. H. Abrams; presentation of book from Study Club, Mrs. John VanDerveer.

Mrs. J. Hance Alred and Mrs. John Hollis spent Tuesday in Birmingham shopping.

Wednesday Card Club Met With Mrs. J. Hance Alred

Mrs. J. Hance Alred entertained the members of her card club last week at her lovely home. For the occasion the home was decorated in a profusion of roses and lilies. Two tables were arranged in the living room for bridge. After a series of games Mrs. Armstrong was awarded high score prize.

Enjoying this hospitality were Mrs. L. F. Gerald, Mrs. H. M. Simpson, Mrs. Frank Callen, Mrs. Grady Reynolds, Mrs. Omar Reynolds, Mrs. Dick Hayes, Mrs. Jno. Armstrong, Mrs. J. Watts Moore.

Baptist Circle No. 2 Meets

Members of Circle No. 2 of the Baptist W. M. U. met with Mrs Watt Willis Monday afternoon at 3:30 o'clock. The devotional was conducted by Mrs. J. W. Hayes. Mrs. S. J. Ezell told a story about Easter. Ten members were present at the meeting.

Mrs. Frank Scott and little son, John Ed, returned to their home in Huntsville after a several weeks visit to her parents, Mr. and Mrs. J. R. Mullins.

Mrs. Lee Rice and children left on Wednesday for a few weeks visit to relatives in Dothan, Ala.

Circle No. 3 Meeting

The W. M. U. Circle No. 3 of the Baptist church held its monthly business meeting Monday at three o'clock at the home of Mrs. Jesse Jones.

Following the business hour, presided over by Mrs. Jones, a social hour was held during which Alice Powell was showered with miscellaneous gifts. Ice cream and cake were served by the hostess at the close of the social hour to the sixteen members and guests present.

Mr. Alex Hayes, a student at the University of Alabama, spent the week end here with his parents, Dr. and Mrs. J. P. Hayes.

Mrs. Doub Huddleston and Mrs. James Wade and little Pat Huddleston motored to Montgomery Friday.

Dr. and Mrs. Sam Johnson of Pensacola spent last week end here with relatives.

Mr. and Mrs. J. W. Hayes and Mrs. Lee Rice spent Friday in Birmingham on business.

Miss Kittye Clyde Austin spent the Easter holidays with her parents in Selma.

Mr. and Mrs. Walter Bentley, of Springville, Tenn., were the week end guests of Mrs. Bentley's parents, Dr. and Mrs. E. E. Upchurch. Little Mary Ann, their little daughter, who has spent several months here with her grandmother, returned with them to Springville.

Miss Lucille Sherwood left for her home in Brundidge Wednesday following the close of the grammar school here this week.

Miss Irene Jones, who teaches in the Bessemer City Schools, spent the week and with her mother, Mrs. A. S. Jones.

Mrs. Harper, who has spent the winter with her daughter, Miss Lurleene Harper, in Birmingham, was at home for the week end.

Mr. and Mrs. Omar L. Reynolds and son, Richard, spent Friday afternoon in Montgomery.

Mrs. Henry Jones has moved to the home of Mrs. Bowen Jones.

Mrs. J. W. Hayes and children left Wednesday for a two weeks visit to her parents, Dr. and Mrs. W. E. Floyd of Clayton, Ala.

Mr. and Mrs. J. Watts Moore and Mr. Charles Moore spent Sunday in Tuscaloosa with Joe Moore. Miss Helen Moore joined them in Marion.

Those from the Clanton W. M. U. who attended the quarterly meeting of the Unity Association held at White Pond Wednesday were Mesdames Horace Popwell, W. J. Billingsley, S. J. Ezell, Grady Heflin, Milton Smith, J. E. Gowan, Miss Alice Popwell and others.

Mr. P. M. Pitts and daughters visited relatives in Jacksonville Sunday.

REPORT OF AFFILIATE OF A NATIONAL BANK

Made in Compliance with the requirements of the Banking Act of 1933:

Report as of March 4, 1935, of First State Bank, Phil Campbell, Ala., which, under the terms of the Banking Act of 1933, is affiliated with First National Bank, Clanton, Alabama; charter No. 11515; federal reserve district No. 6.

Function or type of business: Commercial banking.

Manner in which above-named organization is affiliated with national bank, and degree of control: Majority stock in national bank and affiliate owned by Mr. A. M. Grimsley, Fayette, Ala.

Financial relations with bank: Stock of affiliated bank owned, none; stock of other banks owned, none; amount on deposit in affiliated bank, $5,000.00; loans to affiliated bank, none.

Borrowings from affiliated bank, none.

Other information necessary to disclose fully relations with bank, none.

I, S. P. Allmon, cashier of First State Bank, Phil Campbell, Ala., do solemnly swear that the above statement is true, to the best of my knowledge and belief.

S. P. ALLMON.

Sworn to and subscribed before me this 6th day of April, 1935.

BEULAH M. GARNER, Notary Public.

Mr. and Mrs. M. Grantham and daughter, Voncille, Mr. and Mrs. Forest Bryant and daughter, Peggy, of Troy, were Sunday guests of Mr. and Mrs. Barney Burnett.

RIGINAL

The UNION-BANNER
Published every Thursday at Clanton, Chilton County, Alabama

W. M. WYATT and T. E. WYATT
Publishers and Proprietors

Entered April 15, 1913, at Clanton, Alabama, as Second Class Mail Matter, under Act of Congress of March 3rd, 1879.

SUBSCRIPTION PRICE:

One Year	$1.50
Eight Months	1.00
Six Months	.75
Four Months	.50

(All Subscriptions Payable in Advance)
BELL PHONE 63 PEOPLES PHONE

HOW THE NRA WORKS

The Tiffany Woolen Mill of Webster closed last week with a statement by the president: "I cannot operate this mill successfully under the NRA, and am tired of operating it at a loss." About 300 employees are thrown out of work.

The East Webster Mill of the S. Slater Company closed on the same day "because of business conditions," throwing 550 more persons out of work.

Some 1,500 woolen workers in East Douglas, Manchaug, Franklin and Millbury are out on strike demanding more wages.

More wages are much to be desired, along with more profits for the manufacturers. When higher wages cannot be paid because there are no profits, employers who demand higher wages may exercise their right to strike. But it is an unfortunate situation which throws men and women out of employment and on to relief roles.

About the sorriest looking lot of folks we know of are the members of a nudist colony who have just gone through a dust storm.

Why doesn't the Federal Relief Administration hire some indigent artist to paint a picture of Lady Godiva and label it "Miss America fleeing from the depression to the New Deal."

NATIONAL AFFAIRS

(By Frank P. Litschert)

Proposed conferences for the purpose of organizing new political parties or revivifying old ones seem to be the principal topic of interest among political writers and prognosticators these days. Some time ago the country was interested in the proposed meeting of so-called "liberal" Republicans in Kansas City for the purpose of giving the old G. O. P. a liberal twist. Among those prominently mentioned were William Allen White, Prof. Glenn Frank and Gov. Alf Landon of Kansas. Opinion was divided as to how much good could be done for the political elephant in this way. Some leaders said that the Republican organization needed liberalizing while others maintained that the liberal ground was so crowded there wasn't much room left for pasturing another liberal animal.

Be that as it may, it is of interest to note that there is to be another Republican conference real soon. This one is to be held, not in the corn belt, but in the so-called hub of culture in the United States—Boston. The meeting however, which is scheduled on April 30 is not to propose to maintain a rock-bound conservative party such as New Englanders are popularly supposed to cherish, but a sound, constructive, forward looking organization in which both East and West may unite. The purpose, therefore, is to bury the hatchet, not in the skull of some political opponent but in the ground.

In view of all this it is interesting to note that for keynote speaker of the New England harmony meeting there has been selected, not a descendant of the accomplished Eastern Henry Cabot Lodge, but Theodore Christianson, former governor of the progressive state of Minnesota, who calls for a constructive party program declares that both factions of the Republican Party must yield something for the common good. Quoted by Oliver McKee Jr., of the Boston Ttranscript Governor Christianson said: "I believe it is quite possible for Eastern and Western Republicans to unite on a constructive program, but to do this each section must be willing to yield to the other. It is too early as yet to discuss presidential candidates. The party has a number of men qualified to be president provided we go to the people with a constructive and intelligent program."

It will be interesting to compare this meeting with the one sceduled for Kansas City as to size, leadership and enthusiasm. It will also be interesting to note what, if any, effect it may have on the deliberations at Kansas City.

These meetings of course claim the interest of the Democratic leaders, although these are stating now that nobody can stop the reelection of President Roosevelt next year. There is another scheduled gathering, however, which is of special interest to the New Dealers. It is reported that this is to be held by so-called progressives and radicals who are not satisfied with the present New Deal program and that it will be under the direction of such leaders as Milo Reno, the militant agriculturalist, Governor Olson and others of similar political type.

The Des Moines meeting, it is said, will consider ways and means for the nomination of a third candidate for president next year. Many believe that this leader will be Senator Huey P. Long of Louisiana, who is said to have presidential ambitions. It is reported that Senator Long will try out his strength in some of the most promising Southern and progressive western states and if shunted out of the Democratic convention will run as a third party candidate. The plans are said to have been formulated far enough to envision the probability that Senator Long will run first in the Georgia Democratic primary. Here he has undertaken a big job. Georgia is regarded as Roosevelt's second home state and should be overflowing with sentiment for him. But Governor Talmadge is said to be a possible ally of Long and it is not forgotten that under his leadership the New Deal policies were badly treated by the voters in the last state election. A good showing by Long in Georgia might make him a national factor. On the other hand, if he were to lose out entirely it might almost eliminate him. Long's friends are said to be confident enough however to take a chance. There are now a lot of budding political movements worth watching.

NOT OUR AFFAIR

Secretary of state Hull lets it be known that there will be no official American observer on the scene during the conference at Stresa. That is as it should be. Unless prepared to give an open and active support to efforts to preserve the peace in Europe, this government should be not concerned in them. If a representative of the United States were sent to Stresa, it would be difficult to prevent the impression that this country was, to some extent, making this European issue its own.

The impression would be heightened by the fact that there will be at the command of the government at Washington abundant means of obtaining accurate information concerning the conference. American newspaper correspondents of wide experience will be there. They will serve as unofficial observers. In addition, the United States has its diplomatic corps scattered through Old World capitals. Under the circumstances, were a representative of the United States to appear at Stresa it would be an excusable inference that he was expected to do more than spend his time in observation pure and simple.

This country was properly represented at the disarmament conference of unfortunate memory. Its purpose was world-wide, and one concerning which, in theory, at least, there was general agreement. No argument is needed to show that official cognizance of the Stresa conference by the United States government would fall in a different class. To give the appearance of such recognition would be a grave mistake.

THE BEAUTIES OF RELIEF

There seems to have been considerable bewilderment and adverse comment in the air over newspaper reports of some of the activities performed by so-called white collared workers in certain New York City relief programs. Among the reported activities for which the taxpayer is paying are making maps of the Balkans, and other places including an isothermic map of the Mediterranean basin as it was in the time of the ancient Romans, maps of the "movements of people in the second millenium," and a "model of milestones in social welfare." A chicken survey is reported, designed to ascertain the kind of birds which the thrifty housewife buys on Saturday, and one project was to ascertain the learning habits of most adults although any bright young New Dealer ought to be able to tell us that adults can't learn anything. This latter project included among other things a bicycle ergometer "to measure the cost of physical work in terms of metabolism used in physchological experimentation." A geographical map was also being made showing a location of Greek dialicts.

An investigation of relief work developed the information that over three millions had been spent on amusement for unemployed. Since a great deal of time was devoted to teaching ballet tripping it is presumed that the unemployed were entertained by dancing. This is of course quite proper. It has been too cold to play baseball but certainly the weather has been fine for dancing—except fan dancing.

Since all this happening in New York it might have been possible to blame it on to the dizzy Greenwich village influence and so to have shunted criticism from the New Deal at Washington. Unfortunately, however, Federal Relief Administrator Harry L. Hopkins, tied up his federal governmental activity sympathetically at least by charging that the critics of this New York relief brainstorm were "too damned dumb to appreciate the finer things of life."

Which statement is rpelied to editorially by the Washington Post with these rather caustic remarks:

"Of all the unmitigated tripe dished out by members of the administration in two highly loquacious years, this blurb by Harry, in favor of the farcical New York "white collar" work relief projects, is about the most ridiculous. That it could be seriously uttered by a responsible official of any but a comic opera government would seem incredible. It sounds more like a cue for Vice President Throttlebottom to take the stage. . . .

"Close to $5,000,000,000 is now about to be turned over to the administration for work relief projects beside which the grotesque projects flourishing in New York may pale into insignificance. Constructive suggestions for the expenditure of this sum are in order. Why not a thorough psychoanalysis, by a committee of unemployed psychiartrists, of those responsible for FERA policies?

We think perhaps the Post is a little too severe on Mr. Hopkins. Maybe some of us have been so busy trying to raise money to pay taxes to keep these things going that we are not sufficiently educated. All Mr. Hopkins' frends have to do is to spend the money the taxpayers kick in which isn't so difficult and which leaves some leisure to the federal agents for contemplating the beauties of the Mediterranean in the time of Nero, etc. And again: a geographical map of the location of Greek dialects would be invaluable to those who are compelled to eat in restaurants. Of course, information on chickens is rather out of date in these days when it takes all our money to buy even a dish of breast of lamb, but you have to admit that a bicycle ergometer would be a fine thing for little Willie if he didn't hurt himself trying to learn to ride it.

SENATOR REED AGAIN

This seems to be a day of discussion and dissension and considerable of the latter is said to have been caused among the members of the Kentucky bar association recently by the blistering speech of fiery Jim Reed of Missouri. It is said that the association by a vote of 96 to 63, which is my no means unanimous, decided hereafter that "political or controversial" questions will not be allowed to enter into future meetings.

Anyhow Senator Reed did not mince words, and he was evidently in "top form," if you know what we mean. He charged that "present policies of the government are all taken from bolshevik Russia, and that New Deal acts "are nearly all unconstitutional and have been so declared by the courts.

According to the Associated Press, Senator Reed pleaded for a return to "common sense in government" and for the preservation of the Constitution. He criticised the Department of Justice in charging that they refused "to bring these acts and trials to the bar." "But," he continued, "some trials had to be met and courtt after court has declared the New Deal acts are unconstitutional." He criticised the child labor amendment as a plan backed by New Dealers to nationalize children, and continued:

"The people of the United States are beginning to understand the betrayals at the capitol. The whole colossal machinery which has been set up is tottering to its fall. The nation has been plunged in debt to an extent almost inconceivable, but we will emerge in the end. Common sense will again govern."

We never played bridge with Senator Reed but if we did we would be very much surprised to hear him call a "spade" a "no-trump."

Man In The Moon

COOPERATION

A few days ago The Birmingham Post carried a big front page editorial urging cooperation with the president and his policies. It stated that the president is "doing his best," and therefore, all Americans should fall in with his plans, without question about them.

While I am sure that everyone would like to see good times back again, yet there is an army of people who doubt that the president's measures are the best that might be applied toward such an end. And this army is growing daily, even among some of Mr. Roosevelt's warmest supporters. They have seen the fairy-tale plans of the administration come to nothing until they are sick of experiments, and are turning back to safe and sane methods for leadership.

In regard to the cooperation that The Post calls for, let's compare 1935 with the years during which the depression began—the Hoover days.

The depression WAS world wide in its scope. In this country, when times began to tighten, the people began to call upon Mr. Hoover to "do something." He called the congress together to enact measures to head off the catastrophe that was then eminent, but the Democratic element, sensing the chance they had to "make things hot" for the administration, blocked every move.

When a question was brought up involving governmental expenditures, the Democrats howled of extravagance. When any management of industry was mentioned, a howl went up about governmental "meddling," and personal liberty. When these Democrats were asked to advance their own ideas, they pulled into their shells and said nothing.

Democrats all over the country joined in to do everything possible—and how they succeeded! Calamity howlers—they were legion! Chiselers—numberless!

Going further, the national Democratic headquarters pooled millions of dollars, established elaborate quarters, hired press agents, and littered the country with newspaper articles and literature condemning the Republican officials and their acts. Yet not one idea was advanced that could be classed as cooperation by any stretch of imagination.

Came 1933, and the Democrats came into power. The very FIRST thing the new administration asked for was full cooperation, and absolute power to do as it willed in all things. Where two years before, Democrats had howled of extravagance, they now embarked upon the most stupendous and senseless orgy of governmental spending in the nation's history.

Where two years before they had howled of governmental "meddling" in business, they now took absolute control, and intimate management of all business, from the lowest to the highest.

Where a short time before they had howled of "personal liberty," they now started out on a system which made serfs, peons and peasants of the millions of heretofore liberty-loving and free American citizens.

They asked for advice, and when it was offered, they promptly relegated it to the waste basket.

They had howled of bad management by Republican officials. Let's see how they have done along this line.

They spent over three billion dollars to set up and carry on the relief and "dole" system. Now Mr. Roosevelt says he will need nearly five billion—"to rid ourselves of this senseless relief system" to use his own words. In other words, the Democrats have appropriated over eight billion dollars to put us right back where we were when he took office, including a trip through the promised land of milk and honey.

Where, in 1931 and 1932 the Republicans were blasted on their every move, The Post would have all Americans, Republican and Democrat alike, to get behind the president and help. They can't seem to think that all people have their own ideas, and that this is a free country (maybe) in which we may think, and then speak our thoughts.

The administration applies the terms "chiseler," "calamity howler," "tory," and worse names to people who are not doing half as bad as Democrats, high and low, did in 1932.

So, let them howl these names until they are hoarse. We, and thousands of others like us, will voice our opinions, for what they are worth. We expect to step on their sore spots from time to time, and we expect to bring a howl from them on such occasions. Still, we shall proceed, for it is always "the hit pup that does the howling." We shall commend them when we think they deserve it. We will cooperate where we can. And we most certainly will "rake them over the coals" when they deserve it. Don't forget it!

A FREE COUNTRY

There was a time when America was called "the land of opportunity". There was a time when an American could engage in any kind of legitimate business for profit. There was a time when America was truly "the land of the free." But, sad to say, and thanks to the present set of demagogues and single-track minded and Communized collegiate fools at Washington, America is not now "the land of opportunity," and "the land of the free and unoppressed." Want proof? All right, I'll give it to you, and right here in Alabama, too. Not many days ago a man decided to build an ice plant in Selma, but he had no more than started to work than he was advised by the local code committee that he would not be allowed to build it, for the reason that there were already two such plants in Selma able to care for the trade. Imagine such, in a "land of opportunity"—"the land of the free!" If this point of "law" in the NRA is upheld, there is no telling where such oppression might lead to. Things have come to a pretty pass when a man is not allowed to invest his money in a legitimate business venture. This is surely the most damnable period of oppression n the entire history of this nation, even worse than in the days before the revolution, when King George III ruled. Even he encouraged industry and trade, but the iron-handed and flea-minded 'monarchs' of our day suppress such, which is the very life blood of a people's welfare. Inch by inch these self-imposed tyrants have taken the liberties of the people away. All classes have suffered, too—farmers, business men, financiers—all have felt the iron hand of oppression. A farmer pays taxes—high taxes—on his land, yet these nincompoops and their puppets at Washington have the audacity to tell these farmers what they can raise on their land, and how much. The merchant pays his taxes and licenses, and yet he is told what he must get for his goods. A banker's money is his own, yet our "officials" tell him how he must manage it, and even enact laws which automatically take away almost half his money. There is one bright side to the picture. People will not stand for this always. We long to see the day when these tyrants are thrown out by an enraged and suppressed and nauseated public.

AIRPLANE HELPS FARMER

Generally when we read about airplanes it is in reference to these ships as they are related to military strategy or the carrying of passengers or the mails. But planes are very useful to agriculture, too. An air express has been put into service by the United States as an aid to our Department of Agriculture in fighting the Oriental fruit moth and other parasites. Writing of this important service in the current issue of the National Republic, H. W. Allen, entomologist of the U. S. Department of Agriculture, says, in part:

"If it were not for the assistance rendered by numerous parasitic wasps and flies which prey on other insects, the pests of the country would be even more difficult to control than they are at the present time. One of the activities of the Bureau of Entomology and Plant Quarantine of the United States Department of Agriculture, is the colonization of these parasites in areas in which they are needed, and offer promise of value in insect control.

"These beneficial insects must reach their destination in vigorous, active condition. Under normal temperatures that exist during the summer, when these shipments must be made, these shortlived parasites confined in small cages become very active, soon exhaust their limited stock of energy, and are then unable to establish themselves in the new location. When cooled down to forty to sixty degrees, however, they become inactive and in this condition they can be kept for many days without seriously impairing their vitality. If shipped under such reduced temperatures they can be delivered in excellent condition in ordchards hundreds of miles from the rearing station.

Certain species of parasites useful in the destruction of the oriental fruit moth have for many years been shipped from Moorestown, N. J., station of the department to many peach growing sections in the eastern United States, as far west as Arkansas and as far south as Georgia. These insects have been shipped by railway express in iced containers of about 150 pounds gross weight. This type of shipment has served to keep the insects cooled down to a point of inactivity during the hot mid-summer weather for about fifty hours. The method has proved quite satisfactory in making shipments of beneficial insect parasites to all points east of the Mississippi River. The average mortality of such shipments has been well under five per cent. This method is still used for shipment of parasites within the limits of a fifty hour run from the shipping point.

"In the 1934 season the problem developed of making shipments of similar beneficial insect parasites for release against the coddling moth in apple orchards of the western states. Since practically all of these shipments would be much more than fifty hours in transit by railway express the method of using iced containers of the type described above was not feasible without re-icing in transit. For several reasons it was found difficult to arrange for a satisfactory re-icing."

Somebody suggests that the reason the federal relief appropriation was fixed at $4,880,000,000 is that the number is so easy to divide. There are 48 states, which makes it a hundred millions to a state.

THE PRESIDENTIAL PICTURE

Although the present administration is only a little past the half way mark, newspaper editors over the country are already making their surmises and predictions as to the party candidates for 1936. And here is about the way the situation shapes up, if we may be guided by these predictions. We must remember, too, that these editors are pretty keen at following current events and thought, and their opinions should carry some weight. On the Democratic side, it is generally conceded that Franklin D. Roosevelt has the nomination "in the bag." He is their best bet, and would most certainly pull more votes from other parties than any other candidate they could name. There will be some opposition to him, coming from more conservative Democrats, but there are not neough of this faction to force any action. The Republican convention promises to be one more grand scrap. The "old guard" will put up a fight to nominate a man of their kind, a decided Conservative, and that man is almost sure to be Theodore Roosevelt, Jr., son of the "old war horse" himself. Mr. Hoover's name may be mentioned, but chances are that the Republican machine learned their Hoover lesson in 1932, and will not flame him. The Liberal or Progressive side of the Republican camp will make a pull for one of their faction—Borah, or Hiram Johnson, or maybe Kohler of Wisconsin. The result most likely will be a presidential candidate from one camp, with the vice president and other party officials drawn from the other, in an attempt to fuse the two factions into one again. Mr. Roosevelt has already lost the support of many Progressive Republicans, and if this truce can be effected in the Republican ranks he will lose the rest of them. It is common knowledge that the Republican platform in 1936 will be a compromise. It will not be along the lines of the old conservative party which lost with Hoover in 1932; neither will it be along the extreme radical lines, such as Mr. Roosevelt won with. Instead, it will be a kind of "happy medium"—a kind of middle ground between the two factions. Political experts believe that such a move would hold all the old guard Republicans in line, and would reclaim the militant Progressive element; such a situation would brighten the Republican picture considerably. After the Republican convention is over, and it can be seen how well this plan works, and just how well the Progressives fall in with it, then a more sure-fire prediction can be made. Another thing that may help the Republican cause is Huey Long. He has said that he will be a candidate on his "share the wealth" platform, and, although he will most likely not be a serious contender, yet he will draw a pretty good vote, with Democratic leaders conceding that he will draw the most of his strength from their ranks. Too, he is expected to draw the votes of many Socialists and Communists. But, of the two big parties, the Republicans will suffer the least from his inroads; one of the main reasons for this is the geographical center of his strength. Louisiana would certainly go for him, and his state would be the center of his best territory, although he would draw a sprinkling of votes from all over the country. Inasmuch as his greatest strength would be in the Southern states, this would help the Republican cause considerably, the old saying holding good that "every little bit helps." So, from present observations, we would not be surprised to see something like this in 1936: the Democrats with Franklin D. Roosevelt and Garner; the Republicans with "Teddy" Roosevelt, Jr., and one of the Liberals, or vice versa; Huey Long and a prominent Socialist; with the Communist and Socialist parties running a candidate merely as a matter of form. The best fight in our opinion would be a Roosevelt scrap—"Teddy" and Frank—and inasmuch as "Teddy" Jr., is said to be very popular with Progressives, although he is a Conservative, he very probably would be the best standard bearer the Republicans could name.—Man in the Moon.

SOME INCONSISTENCIES

We are living in a strange and contradictory age. Nothing proves this more than the news dispatches of political events which we get from Europe every day. It is not simply the case that one set of dispatches on one day is contradicted by that of the next day. Very frequently news is rendered almost inexplicable by the news appearing in the very next column.

Here is one indication of the straightforwardness of European business and politics. The other day we were informed that France and Russia had contracted an alliance of a military nature against Germany, to be imbedded some way in the League of Nations and to be used in case the League failed to function in a "cyclone"—a state of affairs which would not be in the least surprising. This would appear to make communist Russia and capitalist France fast friends, and to render both of them an object of suspicion to Nazi Germany. In another dispatch, however, printed in metropolitan newspapers, the same day we were informed that Germany had extended to Russia a trade credit of 200,000,000 marks and that Moscow had accepted the Nazi offer. This credit was to run for five years at 2 per cent. The Germans, we were told, were going to furnish to the Reds a market during the present year for Russian exports valued at more than 150,000,000 marks. The Germans, of course, expect to increase their dwindling foreign markets by selling large quantities of goods in Russia, in return for the loan and the imports.

It was stated also that Russia had accepted a loan from Germany because Uncle Sam would not give her one. If Uncle Sam actually adopted this negative attitude it is the smartest thing he ever did. Our own opinion is that Russia wouldn't wait to see what she could mooch out of Uncle Sam but was and still is in the game to get credits whenever and wherever she can.

So if these two sober European dispatches are true then Russia will have a military alliance with France and a trade alliance with Germany. Our private opinion is that both France and Germany will get "gypped." Russia in the final analysis will live up to the agreements so long as she can use them to aid her in destroying capitalistic society.

THE CURSE OF THE DOLE

A Jersey City man recently advertised in the Rural New Yorker for farm jobs for two friends, at $10 a month and board.

Offers of jobs came immediately from nearly 300 farmers. Some of these promised advancement and others increased wages.

The recipient turned some of these letters over to his two friends and then took the remainder of them to relief agencies, where he was told that they "did not think that they would be able to fill the jobs on the terms offered."

With more than 1,000,000 people jobless in New York City and its environs and more than half of those on relief, this statement by the relief agencies has left the gentleman skeptical of the frequently heard assertion that no one in this country would accept a dole if he could get a job.

A decade or so ago the Canadian Pacific Railway brought over from the breadlines of England several thousand men to help take off the Western Canada wheat crop. The hope was entertained that many of these men would settle in Canada. Very few of them did. A large number of them quit in the middle of the harvest, went into Saskatoon and Regina and demanded to be returned to England.

The spokesman for one delegation of those quitters, asked by a young Englishman who made good in Canada why they did not remain and grow up with the country, answered scornfully: "Why should we work when we can live in London without working?"

A question like that has no answer acceptable to a type of mind found in greater or less number in every country. While it is true that there still are millions of self-respecting Americans who would feel disgraced if they accepted relief when they could work, another class exists in the United States which will not work as long as it can live without doing so.

And the longer conditions provide this class with an excuse for not earning a living the more numerous will its members become.

One of our contemporaries says: "One reason why I like a small town is that when you get a job digging a ditch the local papers say you have accepted a position."

True enough. But when you are in a city you don't have to worry around about getting a job at all. You just stand in line and get a check from the government.

JACK'S RECORD

Following is the record of Jack Hayes, for the week ending Sunday, April 21, for 5 games:

Batting—At bat: 25; hits: 8 (7 singles and 1 double); percentage: .320.

Fielding: put-outs: 15; assists: 11; errors: 3; percentage: 897.

The three errors were made on the first day of the season. He must have had just so many errors to make, and just decided to get them out of his system and get it over with.

Each week this column will carry this record, for the week ending the previous Sunday before publication. In addition, the season totals and averages will be given. Watch for them.

25 YEARS AGO

News Items as Published in The Union and in The Banner, Issues of April 21, 1910

Extreme cold weather did much damage to crops Sunday and Monday. There was a storm in Wilcox County, killing one person.

Judge W. W. Pearson was in Clanton Tuesday.

The Clanton Furniture Company is having a closing out sale.

The safe in the Montevallo postoffice was blown up with black powder about 2 a.m. last Saturday.

The Banner comes out with sixteen pages this week. The reason is state and county politics, Senator John H. Bankhead principally.

W. I. Mullins narrowly escaped a serious accident last Saturday, when he fell from a loft with a pitchfork in his hand.

T. B. Teel spent Monday in Birmingham.

Married this week—G. M. Baker and Miss Lee Miller, O. L. Howard and Miss Argie E. Jones, Lee Vickers and Miss Bertha Wilkinson, James Harris and Miss Mary Estelia Smith.

Mr. B. F. Reynolds of Jemison was in Clanton this week.

POOR O

THORSBY SECTION

(Mrs. S. E. Norton, Manager)

Stop, look and listen! Don't fail to see "Bound to Marry" presented by the Senior B. Y. P. U. of the Thorsby Baptist Church, Friday night, May 3, at Grammar School auditorium at 7:30. Admission ten and fifteen cents.

The Chilton County B. Y. P. U. convention will be held at the Thorsby Baptist church Sunday afternoon, April 28, beginning at 2 o'clock.

There will be regular services at the Congregational Church next Sunday. Sunday school at 9:45. Worship service at 11 o'clock a.m. Rev. E. W. Butler will occupy the pulpit of the Congregational church at this time. The subject of his sermon will be "The Revival our Churches Need." Christian Endeavor at 6:30 p.m. Prayer meeting Wednesday evening at 7 o'clock. Choir practice will follow the prayer meeting.

The special social of the Ladies Guild the "dollar social" will meet with Mrs. Lawrence Stanley, Thursday afternoon of this week, April 25. It is hoped that all members will be present with their dollar and poem.

The Boy Scouts will meet Friday night of this week, April 26, at 6:30 at Helen Jenkins hall. The Assistant Scoutmaster, Mr. C. M. Williams, will meet with the troop.

Rev. Paul Oden will show stereopticon pictures of the "Life of Christ" at the Baptist Church Saturday night at 7:30. He will preach at the 11 o'clock hour Sunday and show pictures again Sunday night at 7:30.

The Woman's Missionary Society of the Baptist church held their regular monthly meeting at the church on Tuesday afternoon.

Mrs. Wilbur Vincent of Port Arthur, Texas, spoke to the Women's Missionary Society Tuesday afternoon, also Wednesday night. Mrs. Vincent also gave an interesting lecture to the B. Y. P. U. Sunday night on the "Second Coming of Christ."

The Junior High School of Thorsby gave its closing exercises on Monday night. Nine pupils finished the ninth grade, and all of the sixth grade except one, passed to Junior High for next year. Superintendent Little addressed the finishing classes. The Hon. Pete Jarman, once Secretary of State, spoke on "What the Legionnaire Stands For." He presented two bronze medals to the two pupils who were outstanding in honor, study, helpfulness and citizenship. The winners were Miss Frances Conway and Eugene Smith.

On Friday night, April 19, following the regular meeting of Thorsby Eastern Star, a surprise party was given in honor of the Worthy Matron Sister, Lily Bean, in celebration of her birthday. This party was also in celebration of the conductress, Sister Jimmie McClain, whose birthday fell on the 21st. Each of the ladies were presented with a dress pattern, the gift of the O. E. S. sisters and brothers. The two ladies were then escorted to the dining room where strawberry short cake and cream were served to them, and also to the members and several invited guests. The stars wished for their sisters many more anniversaries of their natal day.

Mr. and Mrs. H. L. Walker and daughters, Mrs. Grover and Mrs. Pauline Pate, attended the funeral of Mrs. Walker's brother last Saturday.

Mrs. Walker spent several days with her brother in Montgomery last week.

Mr. K. C. Eastburn spent Monday in Montgomery with his sister, Mrs. L. Lamar Matthews, of Washington, D. C.

Mr. Fred Dunlap of Calera spent the week end in Thorsby with friends.

Mr. and Mrs. A. N. Laurell celebrated their twentieth wedding anniversary with a dinner part Saturday evening, April 20. Those present for the celebration were Mrs. N. Laurell, Mr. and Mrs. J. L. Moore and two children, of Birminghom, Mr. Charles Chamberlain, Mr. and Mrs. Lewis Chamberlain, and Mrs. A. M. Burgemhein of Chattanooga.

Mr. Edwin Soberg of Chicago spent the week end with his parents, Mr. and Mrs. M. J. Soberg.

Miss Hazel Maddox of Enterprise spent the week end with Mr. and Mrs. H. R. Maddox.

Mr. and Mrs. J. L. Moore and children, John Richard and Jeanne, of Birmingham spent the week end with Mrs. N. Laurell.

Mr. N. A. Long of Midland City and Mr. Phillip Havener of Headland spent Sunday night in Thorsby.

Mr. Jack Petersen of Gadsden spent the week end in Thorsby with his mother, Mrs. Marie Petersen.

Mrs. Claud Wallace and sister, Mrs. Wilbur Vincent, of Port Arthur, Texas, are visiting friends in Thorsby this week.

Mrs. Clifford Johnson and Miss Louise Fitzpatrick returned to Thorsby Monday after spending the Easter holidays at their home in Ensley.

Miss Linnie Bell Reinhardt of Montevallo spent the week end in Thorsby with her parents, Mr. and Mrs. W. H. Reinhardt.

Mr. and Mrs. D. L. Mixson of Montgomery spent Sunday with Mr. and Mrs. J. L. Mixson.

Mr. G. F. Harper returned to Thorsby last week after spending several days in Florida with relatives.

Mr. and Mrs. J. L. Mixson's children, Grace, Swanson and Dwight, who have been spending some weeks with their grandparents in Union Springs, returned to Thorsby Sunday.

Miss Mary Sue Porter of Birmingham spent the week end in Thorsby with her parents, Mr. and Mrs. Earnest Porter.

Mr. and Mrs. Malcolmn Manning and little daughter, Barney Beatrice, spent Sunday in Clanton with friends.

Miss Sue Tippen spent the week end in Talladega Springs with friends.

Miss Agnes Gerald of Guntersville spent the week end in Thorsby with the Sutlives.

Mrs. Josephine Askins of Clanton visited Mrs. M. J. Primm Sunday afternoon.

Karl R. Peterson and family, also Mrs. Emily Peterson and daughter, Ruth, of Fairfield, spent Easter with friends and relatives in Thorsby.

Miss Katheryn Foss of Piedmont College was home for the Easter holidays. She brought a friend with her, Miss Mildred Free, a student at Piedmont College.

Thorsby Institute News

Last Thursday at chapel Latin students of Thorsby Institute gave a short play showing the derivation of some English words from Latin words. The play was entitled "The Magic Toga." The leading characters were U. L. Mims, a high school boy; Lewis Wilson, a college boy; and Robert Weems, an ancient Roman wearing a toga.

Examinations ending the fifth term will be on Thursday and Friday of this week.

The Christian Life Conference for young people began Friday night in the Institute auditorium. Ruth Foss, as chairman of the conference, presided. Jane Billingsley was the secretary and read the minutes of the last conference. After the business session, the cantata "The Thorned Crowned King" was sung by the Institute's girls chorus and was very well rendered under Miss Allen's direction.

The banquet which about 130 attended was held in the dining hall Saturday noon. The room was decorated with flowers and with Century of Progress scenes which were drawn by Miss Betty Glasson, Sarah Green, and Phares Raybon. There were guides under the direction of Miss Glasson and Lance Franklin, to tell about the various buildings, after which the Perkins family appeared to visit the fair. Their actions and remarks were very amusing.

The days were filled with speeches, discussions, etc. Several of the speakers were Rev. Claude Nelson, of Atlanta, Ga.; Southern secretary of the Reconciliation League; Rev. Lyle Percy, history teacher at Piedmont College; Dr. O. C. Carmichael, president of Alabama College, Montevallo; Dean A. R. VanCleave and president Ross Ensminger, of Southern Union College, Wadley, Ala.; President H. J. Campbell of Southern Seminary Foundation, Nashville, Tenn; Miss Helen T. Smith, project secretary, New York City; and Miss Dorothy Funch, English teacher at Chattanooga, Tenn. Rev. F. P. Ensminger, D.D. gave an inspiring address at the close of the beautiful service, planned by Miss Fairbank, held at the Lutheran church Sunday night.

Every senior at Thorsby Institute is required to write and read an essay at chapel before he or she is allowed to graduate. Tuesday, Lucille Each read an essay entitled "Child Labor," and Kathleen Langston "Harmful Advertising". Both were interesting and instructive.

MR. B. H. SARGENT DIED

Mr. B. H. Sargent, age 66 years, died last Thursday morning at his home near Lay Dam, after a long illness. The body was prepared for burial by Spigener Funeral Home and shipped to Russellville, where the funeral was held last Saturday.

About a year ago the Sargent family moved to the cottage on the Lay Dam Road at Yellow Leaf Creek bridge. They came here from Russellville, where for about twelve years Mr. Sargent was judge of the Law and Equity Court of Franklin County.

The deceased is survived by his wife, Mrs. B. H. Sargent; three sons, H. S. Sargent, of the U. S. Navy; John and William Sargent, of Lay Dam; two daughters, Miss Virginia Sargent, with The Birmingham News and Miss Lucy Sargent, of Lay Dam; one brother, Dr. H. O. Sargent, of Washington.

MT. SPRINGS NEWS

We still have Sunday school and Christian Endeavor at our church every Sunday, and everybody is cordially invited to come. We had our regular third Sunday preaching last Sunday and a good crowd attended.

We are sorry to report that Miss Velma Moats is ill at home and we all hope her a speedy recovery, and hope she will soon be back at Sunday school.

Mrs. Arthur Giles had for her dinner guests Sunday Rev. A. C. Nelson and family, Mr. and Mrs. Bud Williamson and son and Mr. and Mrs. E. C. Williamson.

The Cane Creek school had a big picnic last Friday. All the pupils marched from the school building to Thompsons Mill pond. Mrs. Arthur Giles was their chaperone and Mr. Herman LeCroy carried the dinner in the car. Boat riding was enjoyed by everyone and a large picnic dinner was served.

Mt. Spring will have their revival the third Sunday in July. We are hoping to have a good old time revival, and everyone is invited to come and take part in this revival.

There will be a working at the church Thursday afternoon if there is anybody that wants to take part in this working be sure and be there for we need plenty of help and will be glad to have you.

Mr. and Mrs. Paul Golson and Mrs. Dixie West were the week end guests of his mother, Mrs. G. W. Golson.

We have Sunday school and Christian Endeavor every Sunday. You are cordially invited to come.

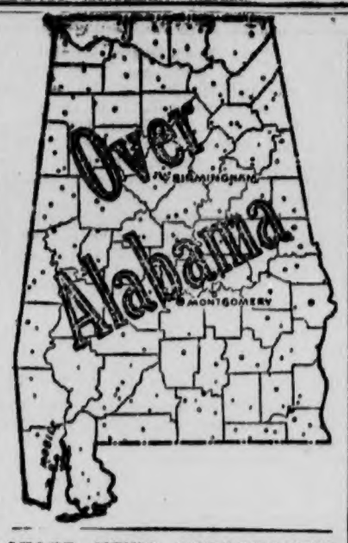

STATE NEWS PARAGRAPHED

A Resume Of The More Important Events Of Interest Condensed To An Epitomized Form

The Institute of Women's Professional Relations will hold a three-day conference in Birmingham April 25-27.

In its final debate of the season, Howard College defeated a team from Mississippi State College, of Starkville, Miss.

W. P. Shirley, a former Montgomery County license inspector, has been appointed chief clerk under Secretary of State Howell Turner.

Six new Civilian Conservation Corps Camps have been requested for Alabama by the State Forestry Department to begin about June 1.

The fiscal institution excise tax to April 10 showed $45,428 collected for the 1935 fiscal year as compared with total collections of $16,296 for 1934.

Dallas County is to have five new canning centers at Tilden, Warr's Store at Pleasant Hill, Crumptonia, Summerfield and Marion Junction

Atty. Gen. Albert Carmichael has ruled that a County Board of Education may pay part of the salary of the farm demonstration agent in its county.

Construction of the new Presbyterian Church is under way at Childersburg, and it is expected the building will be ready for use early in the Summer.

Gordon Persons, chairman, announced that the Rural Electrification Authority had established offices at the First National Bank Building in Montgomery.

Gov. Bibb Graves has authorized a reward of $50 for the arrest and conviction of Sam Fulford. Negro, under indictment in Sumter County on a charge of robbery.

Alabama farmers have received $19,[illegible]92.33 in rental and benefit payments from the Federal Government on cotton, corn, hogs and tobacco during the past two years.

T. A. Sims, state 4-H Club director, announced that 18,000 Alabama farm boys were enrolled on the 1935 membership rolls of 4-H Clubs to show a gain of 5,000 over last year.

The Muscle Shoals to Mobile Short Route Association was organized and officers elected at a meeting of approximately 100 delegates from six West Alabama counties at York.

More than 100 Alabama milk producers unanimously voted to call on the Legislature for the enactment of a state milk control board act to regulate price and production of milk.

Between 400 and 500 men employed by the R. H. Carr Lumber Company and 25 subsidiary plants, who have been on strike since April 3, have returned to work under an agreement.

A determined fight for retention of the processing tax on cotton and other farm commodities has been launched by the Alabama Farm Bureau Federation and will extend into all 67 counties.

May Day celebrations at Judson College have been announced for May 3 and 4, with the observances culminating in the crowning of Miss Sallie Dean, of Alexander City, as May Queen.

Miss Helen Osband, who has been on the faculty of Alabama College, Montevallo, for the past seven years, will become instructor in speech at the University of Alabama next September.

The City of Sheffield has received the completed loan contract with the Public Works Administration and is ready to advertise for bids in the construction of a power distribution system.

Spring examinations for applicants seeking to become registered nurses will be held in Birmingham, Mobile and Montgomery simultaneously on May 21 and 22 by the State Board of Examiners. Credentials must be sent by May 6.

Dr. J. N. Baker, state health officer, said he had requested $2,000,000 in work-relief funds for construction of eight new tuberculosis sanatoriums, enlargement of six similar institutions, and erection of several community general hospitals.

More than 30,000 illiterate persons in Alabama have had a chance, this year, to spell their first words, in print and with their own pencils, through the adult education classes, financed by the Federal Emergency Relief Administration.

The proposal to call a referendum later in the year on legalization of beer and wine only struck a new snag. A group of legislators revealed they had caucused and agreed to vigorously oppose re-submission of the wet-dry question unless hard liquor was included.

See Horace Kendrick as Mose Lincoln, a black snowball. — Thorsby Junior High School May 3, at 7:30

OPTOMETRIST

Here in Clanton

Tuesday, April 30th

and Every Two Weeks thereafter

DR. M. GOLDNER

Registered Optometrist

of Birmingham

Will be here to test eyes and fit glasses correctly. Dr. Goldner has 25 years experience in eye work, using the latest and most scientific instruments in his examination.

Glasses on Weekly Terms If Desired

Office with

DR. J. P. HAYES

DOWN GOES THE PRICE OF SHAVING COMFORT

NOW! PROBAK JUNIOR 4 blades for 10¢

Also in Packages 10 for 25c 25 for 59c

PROBAK JUNIOR

MADE IN U.S.A. T. M. REG. U.S. PAT. OFF. OTHER PATENTS PENDING

Probak Junior fits all Gillette & Probak razors

USED CARS THAT LOOK ALIKE ARE NOT ALWAYS ALIKE

USED CARS FOR BUSINESS MEN

For business—for time saving—for a second car... A Used Car is the thing to buy. Get one of these, it's good business judgment. EASY TERMS.

1929—Ford Roadster .....$ 40
1929—Chevrolet Sedan .....$ 30
1934—Deluxe Ford Coupe..$475
Actual mileage 12,000 miles
1933—Chevrolet Coach, new paint and new tires, motor O. K. $395
1932—Chevrolet Coach, new paint $325
1927 Chevrolet Roadster....$ 10
1931—2 Ford Coaches, each $225
Take Your Choice.
1931—Chevrolet Coupe, good paint, motor O.K.....$265
1933—Ford V-8, truck and cab, 157-in dual wheels, new motor, new tires, all front new $400

Save time and money. Have your car ready to go at all times. Guaranteed repair work!

HAYES Chevrolet Co.

Dick Hayes Jack Hayes

Clanton, Ala.

FOR A LIMITED TIME WE OFFER A SPECIAL ON THE FAMOUS

DUCK HEAD OVERALLS

Only $1.35 Pair

SEE US FOR THE BEST

WORK SHOES

AND

WORK SHIRTS

J. R. Mullins & Sons

On the Highway — Clanton

TENNESSEE BOY SOUTHERN 4-H ACCOUNTING CHAMPION

Chicago, Ill., April 22.—Wanza Pendergrass of Byrdstown, Tennessee, was today announced winner over all 4-H club members in southern states in a national contest for keeping farm business records. He was previously named Pickett County and state champions.

National honors were given Ogden Riddle, age 20, of Bartley, Nebraska, who wins farm implement prizes valued at over $800 on a record of his father's 365-acre farm.

Young Pendergrass kept an account of all production and business operations of the 154-acre livestock and grain farm of his father, Andrew Pendergass, and points out how it can be used to improve the farm's business.

The boy's accounting experience had been gained keeping an account of the farm's business two previous years. In addition to prizes valued at over $100 he had previously won he has the choice as southern champion of a $225 merchandise certificate or a complete milking machine given by the International Harvester Company, which sponsored the contest to interest 4-H club members in keeping farm cost records.

ISABELLA-JEMISON GIRLS MEET

The Isabella and Jemison home economics girls met Saturday at the agriculture building here for their annual picnic, but it was such a bad day that they decided to stay at the agriculture building. They played games and music was furnished by the Wright brothers. Every one reported a nice time.

Our tennis club was organized last week. The members are going to begin playing right away.

Grammar school will be out Thursday. They are making up the four days they have lost this year due to the burning of the building.

You'll miss a treat if you fail to see Edna Raybon as Hilda M. Slater, a born man-hater. — Thorsby Junior High School, May 3 at 7:30 p.m.

CONCERT AT BILLINGSLEY

There will be a concert at the Billingsley High School Saturday night by the "Krazy Four" of Montgomery. It is said to be very fine. Come and see it. Proceeds for benefit of the school. Admission 10 cents and 20 cents.—J. D. Griffin.

You'll miss the laugh of a life-time if you fail to see Lance Franklin as Billy M. Pouder, a make-believe tour. —Thorsby Junior High School, May 3, 7:30 p.m.

Living Costs Rise, Electricity Drops

Demopolis Resident Pleased with Rate Reductions

Mrs. A. G. Westbrook, prominent in the social life of Demopolis, Ala., is one of many Alabama homemakers who foresee the wider use of electric appliances because of low electric rates. Recently Mrs. Westbrook wrote Alabama Power Company:

"I have just learned that a further reduction in your residential rate for electricity is now in effect, and, naturally, I am very much pleased, especially since the prices of all other commodities which go into the usual household budget have been steadily rising during the past year or so. It is a remarkable thing to me, that in the face of rising costs, your Company has steadily reduced the cost of its service, whenever possible.

"I have been one of your customers for sometime, and thoroughly appreciate the reliable, economical service you are rendering. With this new low rate it should be possible for most every housewife to avail herself of still wider use of this untiring servant which is doing so much to promote comfort, convenience and economy in the modern home."—Adv. Alabama Power Co.

WADESONIAN PROGRAMS

FRIDAY, APRIL 26

Rudy Vallee, Ann Dvorak, in

SWEET MUSIC

COMEDY — Radio Scout

Serial — CALL OF SAVAGE

First Show at 7:00; Second Show at 8:30

This Picture Will Be Shown Saturday Night at 10:00

SATURDAY MATINEE and SAT. NIGHT, APRIL 27

Tom Tyler in MYSTERY RANCH

COMEDY — Radio Scout

Serial — CALL OF SAVAGE

Matinee 2:00; First Show 7:00; Second Show at 8:30

MONDAY and TUESDAY, APRIL 29 and 30

Mr. and Mrs. Martin Johnson

BABOONA

COMEDY — Dumb Luck

WEDNESDAY, MAY 1

Mary Christian and Chas. Bickford in

WICKED WOMAN

COMEDY — Gentlemen of Polish

THURSDAY, MAY 2

Kay Francis and Geo. Brent in

LIVING ON VELVET

COMEDY — Out of Order

LIST OF BIRTHDAY PASSES

CLANTON—J. C. Maddox, 26; Howard Penton, 30; Mary Hayes, 26; Zebbie Gray, 27; V. J. Gragg, 27; Elouise Littlejohn, 27; Ernest Smith, 26; Harry Lee Mims, 26; Leroy Martin, 2; Sara Hill, 1 Julius Mullins, 1; Gertie Lee Taylor, 2; COOPER—Inez Vance, 26; LAY DAM—J. H. Brown; BILLINGSLEY—Lucille Pattillo, 30; A. S. Bentley, 1; MAPLESVILLE—Alma Schurter, 27; Annie Laura Potts, 29; Sam Christian, 1; JEMISON, Herman Payton, 2.

ADMISSION 10c and 25c

RIGINAL

IN MEMORY OF DR. ARTHUR JOHNSON

Dr. Arthur Johnson was born in Clanton February 17, 1888. He graduated from the school of medicine of Vanderbilt University in 1909. After graduation he began practicing medicine in Clanton, which he continued until a short time prior to his death on March 21, 1935. During his entire professional career he was a member of the Chilton County Medical Society.

As a physician, a member of the Medical Society, and as a citizen, Dr. Johnson portrayed those fine qualities of character which made his life a worthy contribution to his community. Particularily as a physician, a member of our society, did he deport himself and devote his efforts and ability as a worthy exponent of our mutual interests and ideals. Therefore, be it

Resolved by the Chilton County Medical Society, that, in the death of Dr. Johnson, we realize the loss of one of our most loyal, useful and beloved fellow-members; that, while we deeply regret his passing from our ranks, yet we bow in humble submission to the will of Him who giveth life and taketh it away.

It is the wish of this society that our sympathy and the expression of our tribute of respect for the departed be transmitted to the bereaved family; that the same be spread upon the minutes of our society; and that publication be made in the papers of Chilton County.

DR. V. J. GRAGG,
DR. O. C. MASTIN,
DR. H. G. FRANKLIN.

HIGHLAND NEWS

Our Sunday school is still progressing nicely. We had 54 present last Sunday. Our crowd was small on account of bad weather. We called off organizing our B. Y. P. U. until next Sunday afternoon at 2 o'clock. Everyone who is interested in a B. Y. P. U. meet with us next Sunday afternoon at 2 o'clock.

Don't forget next Saturday and Sunday are our regular preaching days. We invite everyone to come and be with us.

Our singing society met last Sunday afternoon, with a large crowd and a good singing. We were glad to have all the visitors with us and invite them back again. The opening song was led by the chairman, Mr. Coy Lockhart, after which prayer was led by Mr. W. R. Baker. Directors for the afternoon were Mr. Coy Lockhart, Mr. Fonzie Coe, Miss Gladys Wyatt, Mr. George Chambers, Mr. Soveriegn Dickey, Mr. Herman Culpepper, Mr. T. W. Billingsley. Several quarets were sung by the Liberty Hill Quartet. The pianists for the afternoon were Miss Desiree Wyatt. Closing prayer was led by Mr. M. D. Dickey. Everyone come back next third Sunday afternoon and bring some one with you. We are glad to have you any time.

NOTICE

The second quarterly conference of Chilton Circuit will convene with Antioch church 2 miles north of Pletcher on next Saturday, April 27th. Everybody is invited to come and be with us. Especially do we invite the official members of the charge. Let us make it one hundred per cent present. Rev. J. W. Enfinger of Clanton Circuit is to be with us, and bring the message at 11 o'clock. Come praying that God may bless us.—J. S. Johnson, pastor.

WHAT NEGROES ARE DOING

Revival of the Good Old Spirit

The farmers in the Jemison community are manifesting the good old spirit of altruism. There was a time when farmers would never let their fellow farmers fall behind with their crops. If some one in the community had a misfortune in his family or the loss of his work stock, the other farmers would stop their plows for a day and all jump in to pull the fallen one from the slough of despair. That spirit seemed to have passed along with boom days.

We are glad to say that there is a revival of this spirit up in Jemison. The teacher of vocational agriculture in a meeting with the rehabilitated clients found that some of them had lost their oxen and others were behind because of other reasons. He sounded the cry for help and it was amazing how farmers came to the rescue. Some of the leading farmers such as E. H. Hatcher, promised that they would not let any of those clients fall.

This is the type of spirit needed not only in Jemison, but every other place. We will prosper in proportion as we learn that the inter-dependence of man is the fundamental law of progress.

Lunch Counter for Colored People

I am sure that I voice the sentiment of the colored people when I say we certainly do appreciate the lunch counter for colored people at the new cafe and filling station. I refer to Mr. Venable's place at the bus station. It is very nice and affords a comfortable place not only for the colored people of Clanton, but for colored transients as well. The nearness to Mr. John Coleman's barber shop makes both places very convenient. We are asking for Mr. Venable your patronage.

"Empty Tomb" presented at Dawn last Sunday

Very impressive was the "Empty Tomb," a pageant presented by members and friends of the Union Baptist Church at sunrise Easter Sunday.

Due to the very inclement weather the pageant was staged indoors rather than on the lawn at the Union Baptist Church as was planned. Nevtheless this small change took away none of the effectiveness of the exercise.

We appreciated the presence of those who witnessed the play and thank very kindly each one of the participants.—Benj. Anderson.

POPLAR SPRINGS EASTER SINGING

The annual Easter singing met at Poplar Springs last Sunday for the thirty-first or second time. Though the weather seemed very unfavorable early in the morning the crowd soon gathered when the skies began to clear.

The singing began in a big way at 10:30 with Prof. W. M. Devaughn singing the opening song. They then elected W. M. Devaughn as chairman for the day and Mrs. Grover Rich secretary. The singing then began with the following directors singing one song each: L. T. Grant, Jessie C. Jones, Joseph Painter, O. L. Devaughn, Ralph Grant, Grover C. Gilliland, J. E. Martin, Floy Devaughn, Lee J. Grant, Thomas Steel and Audie L. Brown. This brought us to the noon hour when we were adjourned for an hour and thirty minutes in which to refresh ourselves with a bountiful dinner. Returning back to the house the singing began again promptly at 1:30.

The chairman being absent at the time Jessie C. Jones opened the singing after noon and the following directed one song each: W. M. Devaughn, Will Smith, Steve Stanley, L. T. Grant, J. W. Devaughn, T. E. Wyatt, Clarence Billingsley. Archie Devaughn, A. O. Boswell, J. M. Cochran, Mr. Bennett, I. D. Huett, Orbie Devaughn, Joseph Painter, Floy Devaughn, J. W. Cagle, Dr. J. B. Williams, O. L. Devaughn and Audie Brown.

Several quartets were enjoyed all during the day which were arranged by W. M. Devaughn, L. T. Grant, Jessie Jones and Joseph Painter. We also had some good octets arranged by Mr. Painter from Sylacauga.

The pianists for the day were Ralph Grant, Mrs. Lena Mae Hancock, Lee J. Grant, Mrs. Steve Stanley, Mrs. R. B. Johnson and Clarence Billingsley.

Prof. Devaughn said he believed this was the best singing that had ever been here. So all who were not there surely missed a treat.

We wish to thank all visitors who came and helped us and welcome you back next Easter and between times also.

Next Saturday and Sunday are our regular preaching days. Everybody come and bring someone with you, especially the members. Sunday school at 10, preaching at 11, and B. Y. P. U. at seven. We are expecting some good music along with the program Sunday night. So you had better come.

L. O. DELOACH DIED MONDAY

Mr. L. O. Deloach, age about 35 years, died early Monday morning at Central Alabama Hospital, after a short illness. He is survived by his wife and two children, Lucile and Polly Ann; three brothers, S. B. Deloach, of Columbiana; Gattis and Odis Deloach, of Clanton; two sisters, Mrs. R. M. McKee and Mrs. Elmer Powell, of Clanton.

Funeral services were held Tuesday at ten o'clock at Samaria, with Dr. S. J. Ezell officiating.

Spring is here! You need a tonic! Laughter is a good tonic, so come to Thorsby Junior High School Friday night, March 3, 7:30 p.m. and see "Bound To Marry" presented by the Thorsby B. Y. P. U. Admission only ten and fifteen cents.

Mr. and Mrs. C. C. Baker of Vida were visitor in Clanton Monday.

SERVICES AT CHURCH OF CHRIST

Lord's day, 10 a.m., Bible study with classes for all ages. 11 a.m., Preaching and worship, subject, "Good Conscience; (1) The good comes from God, Jas 1: 17; (2) Conscience is a product of teaching and learning, Jno. 6:44-45; Heb. 8:10; Prov. 23:7; (3) The teachings of the scriptures furnishes man of God unto every good work, II Tim. 3:15-17; ((4) Hold a good conscience, lest we make shipwreck, 1 Tim. 1: 19; 3:9; (5) Conscience may be seduced by wrong teaching, I Tim. 4:1; (6) May become seared with a hot iron, I Tim. 4:2.

3 p.m. preaching at J. T. Daniels of Lomax.

7 p.m., preaching at church, subject, Matt. 11: 28-30. Come.—R. L. Huffman.

ALL DAY SINGING

There will be an all day singing at Fitzpatrick Crossing, between Wetumpka and Elmore, on the second Sunday in May. All lovers of Christian Harmony are especially invited to be present and enjoy these old time songs.—R. I. Perkins.

PREACHING AT NEW HARMONY CHURCH, LOMAX, THIS WEEK

People, don't forget Saturday and Sunday are regular meeting times at this place. Visitors are always welcome at New Harmony and keep in mind our singing in the Sacred Harp every Sunday morning. Come out and let's keep it going, we must back our officers. All singers are urged to be present and on time.

SACRED HARP CONVENTION AT LIBERTY HILL CHURCH

The spring session of the Chilton County Sacred Harp Singing Convention will be held at Liberty Hill church, four miles west of Clanton the third Sunday in May. Singers throughout the county have a special invitation, not only singers, listeners as well. Singers bear in mind this convention and make your plans to attend. We hope to have several good singers from other counties.

We cordially invite each and everyone to come and enjoy this singing with us. Bring your lunch and spend the day. — Secretary, Mrs. Myrtle Jackson.

JOIN Our Crusade to End Kitchen Drudgery!

SPECIAL PRICES! SPECIAL TERMS! SPECIAL TRADE-IN ALLOWANCE

and an Array of EXTRA PRIZES and Premiums at NO EXTRA COST

Special Factory Representatives will Demonstrate these Nationally Famous Appliances in our Store during the Sale. A useful household article given to each housewife free. Hot Biscuits, Cakes and other eats to all who come.

Only two Days.

Friday And Saturday - April 26 And 27

In addition to the prizes given with all sales and to persons owning the oldest articles, dozens of other FREE PRIZES will be given at 4:30 p.m. Saturday. Come in and register. Nothing to buy.

And Be Here At 4:30

4-Quart Ice Cream Freezer FREE
to the person owning the oldest refrigerator, any make, now in use.
Come in and Register FREE

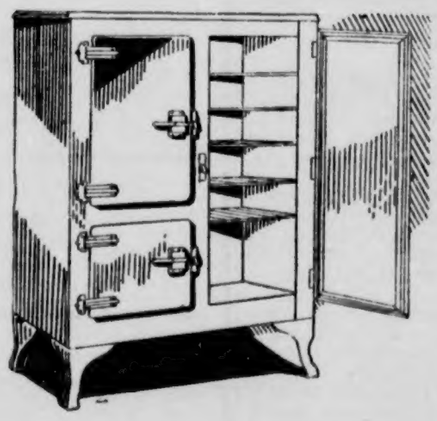

7-Piece Ice Tea Set and 200 lbs of ice **FREE** with each Refrigerator **$19.75** AND UP

Porcelain Top Table FREE
to the person owning the oldest cabinet, any make, now in use

32-piece Set of Dishes FREE
With each Sellers Cabinet

$29.75 and up

Terms $1 Weekly
Buys Any of These

These Modern Kitchen Appliances Preserve Your Youth and Beauty

Mrs. Jessie Tuggle, cooking expert, who is authority on many recipes, will cook in our store and serve cakes and other eats, all the time during this Sale.

Room - Size Congoleum Rug FREE
to the person owning the oldest oil stove, any make, now in use.
Come in and Register FREE

6-piece Dutch Oven set and 5 gallons of oil **FREE** With each Perfection oil Stove

Phone 7 | TIFFIN-KLINNER FURNITURE CO. South of Courthouse--Fox Bldg. | Clanton

POOR O

Three Principles Of Child Welfare

Montgomery, Ala., April 19.—In an address during the recent annual meeting in Birmingham of the Alabama conference of social work, Mrs. Harry Simon, administrative assistant and supervisor of county organization of the state child welfare department, declared child welfare work today is based on three cardinal principles, which she outlined as follows:

1. The duty of government to assure to every child proper protection and support, and opportunity to develop to his of her fullest capacity: and to safeguard family life insofar as is possible, from social and economic disorders.

2. The responsibility of the government and private philanthropy to provide sufficient funds and adequate service to meet the needs of all handicapped children according to their individual requirements.

3. The need for an organization of public and private social work that will insure the early discovery of all handicapped children, and the provision of needed care and individual service close at hand for as long a period as the need lasts; also for a coordinated and unified program of child welfare in every state and community in which each public and private agency has a definite place.

"It is sound policy, Mrs. Simon said, for the state to thrust back on local units responsibility for every kind of service for handicapped children which the local community is able and competent to administer. A state department should help to develop these local units and is responsible also for the development of a program of standardizing and coordinating their activities. Let me emphasize, however, that the treatment accorded each child must be determined solely by his or her needs and not by what tax unit can be made to pay for the cost of their care."

In spite of every effort to preserve the home, the speaker said, a certain number of children must be cared for away from their own families, some only temporarily, some permanently. The child-caring agency, she then stated, must see itself in the light of a reserve to be called upon when all else fails; and in order that children may have the type of care that may best serve their needs, public and private child-caring and family organizations must have a close working relationship.

"A foster boarding home licensed by the state child welfare department should be considered first for the child who must have care away from his own home," she said. "It should be used for those who need temporary care and for those who need permanent foster care. There is a crying need in Alabama for the development of temporary boarding home care for children in the counties. Even the delinquent child can often best be studied and helped by a children's agency in some other family home, where he may come to learn family unity and integrity."

PLAN OF OPERATION

1. Diagnostic clinics are held in 20 centers of the state within 50 miles of every child. Free examination and diagnosis are given by an expert orthopedic surgeon.

2. The state fund is used to pay the salary of one of the assistant supervisors of the vocational rehabilitation service, necessary expenses in holding clinics, and in providing all hospitalization possible for indigent cases.

3. The funds from the Alabama society for crippled children are all spent for hospitalization purposes.

4. The orthopedic surgeons have been willing at all times to give their services to treatment of indigent cases through the clinics and enough cannot be said in appreciation of these doctors.

5. Civic clubs, special hospital rates, junior leagues, and individuals have made it possible for many cases to be treated.

6. The plan of the work with the crippled children in Alabama has received national attention: however, because of the small funds available we have been able to do no more than merely scratch the surface of the work actually needed.

THE ALABAMA SOCIETY FOR CRIPPLED CHILDREN

1. The Alabama society for crippled children is a state-wide organization functioning to coordinate and correlate the efforts of the individuals and organizations, to assist in the physical restoration of the crippled child wherever found without distinction as to race or creed.

2. It is through the laymens' organization possibly that parent teacher associations can render the most service.

3. The field work of the society is conducted by the workers of the rehabilitation service in the division of vocational education in cooperation with the state departments of health and child welfare.

4. The supervisor of rehabilitation is, under the constitution, executive secretary of the society.

5. The society seeks to provide necessary surgical treatment, to develop hospital facilities, to provide necessary academic and vocational education training and other facilities needed for the care, cure and education of crippled children.

"No more tired, let-down feeling for me"

"I reasoned that my red blood corpuscle strength was low and I simply took a course of S.S.S. Tonic and built it back."

IT is all so simple and reasonable. If your physical let-down is caused by lowered red blood corpuscles—which is all too frequent—then S.S.S Tonic is waiting to help you... and will, unless you have a serious organic trouble that demands a physician or surgeon.

Remember, S.S.S is not just a so-called "tonic." It is a tonic specially designed to stimulate the gastric secretions, and also has the mineral elements so very, very necessary in rebuilding the oxygen-carrying red corpuscles in the blood.

This two-fold purpose is important. Digestion is improved... food is better utilized... and thus you are enabled to better "carry on" without exhaustion—as you should naturally.

You may have the will-power to be "up and doing" but unless your blood is in top notch form you are not fully yourself and you may remark, "I wonder why I tire so easily."

Let S.S.S. help build back your blood tone... if your case is not exceptional, you should soon enjoy again the satisfaction of appetising food... sound sleep ...steady nerves... a good complexion ...and renewed strength.

S.S.S. is sold by all drug stores in two sizes. The $2 economy size is twice as large as the $1.25 size and is sufficient for two weeks treatment. Begin on the upread today. © S.S.S. Co

SSS TONIC

Makes you feel like yourself again

FEET HURT ? ?

IF SO, SEE

DR. B. T. WAITES

FOOT SPECIALIST

If you are troubled with Corns, Callouses, Bunions, Ingrowing Nails, Athlete Foot, or Fallen Arches, etc., I can give you permanent relief.

Will Be At

DeMABEL'S BEAUTY SHOPPE

Monday, April the 29th

Appointments every Second Monday and Last Monday of each Month.

BOB JONES COMMENTS ON HERE AND HEREAFTER.

It is not very easy to be consistent. A great evangelist has the reputation of eating too much. One of the greatest temperance lecturers this nation ever produced was known to his friends as a glutton. A few years ago when a good many Southern Democrats left the Democratic Party and supported Hoover they were severely criticized. They were accused of being inconsistent. Not long ago Al Smith said that he is too old to be regular politically. A few weeks ago our president said that the people would smile if they knew how many Republicans he had voted for. I heard a great preacher preach on unselfishness and when he went out to dinner in an elegant home he carefully picked the best piece of chicken and the best of everything on the table. I know Christian workers who are bitter in their opposition to certain popular social sins yet who show no signs of such Christian graces as patience and long suffering. I am not criticizing these inconsistent people because I suppose I belong to the inconsistent crowd. It is a lot easier to preach than it is to practice.

The Bob Jones College is endeavoring to train great Christian leaders, doctors, lawyers, teachers, preachers, business men and business women. We have learned that it isn't enough to give a student technical knowledge. We teach our boys and girls how to put the program over. One-fifth of our student body are young ministers from the Methodist, Baptist, Presbyterian, Christian, and other churches. I speak to these preacher boys three times weekly when I am at the college. I say, "Now, boys the other teachers teach you how to load the gun. I am going to teach you how to shoot it." From long association with ministers I have learned that one of the weaknesses of the average preacher is his inability to get his message to the people. If I have truth in my heart it may bless me but the truth in my heart cannot bless others unless I know how to impart it. One of the most important things in training ministers is neglected in the average institution of leaning. I attended one of the greatest and best of our southern colleges. I was training for the ministry. I never was told how to get the message to the people. I was told what the message was and I had to learn for myself how to get it to the folks.

CARD OF THANKS

We wish to express our thanks and appreciation of our many friends and neighbors during the illness and death of our daughter and sister, Grace.

Especially do we thank Rev. J. W. Jones and A. L. Nichols for their comforting words.—Mr. and Mrs. M. Atkinson and family.

SEE or CALL

LUCIEN DUNCAN

For Your

BUICK

Oldsmobile - Pontiac

We have in stock 150 to 200 used cars priced from $25 up. Also some mighty good buys in used Chevrolet and G. M. C. trucks of different wheel bases and sizes.

Anyone interested in a new car, used car or truck may call me collect at phone 7-5121, Birmingham.

DRENNEN MOTOR CAR CO.

BIRMINGHAM

HAZEL

I've gone plum crazy, Hazel dear,
It is fir yew I pine;
If yew will say yew willow bay,
Then alder world is mine.

I cedar cherry smile yew wear
And, gosh all hemlock, girl,
Weed make, I swear, a happy pear
While lime in such a whirl.

I've always said yew were a peach,
Ash poplar ash can be,
If yew will state you'll set the date,
It will be oak with me.

ANSWER

Holy smoke, Boris! If Linden balsam when he saw your pome! Pine Knot, I'm strong fir yew. Sycamore to our back birch tonight and ash paw-paw. I've a notion he'll lilac elder scare yew out. Myrtlewood also. By gum, they cascara maiden in love! Acacia butternut spruce up too much. My little dogwood bark. Yes, I willow bay. Yew are all oak with me. Yucca have me. I'm simply, Hazel Nuts about yew.

THORSBY BAPTIST CHURCH

Notice is given that Rev. Paul Oden, blind Baptist minister, will show his picture slides on "The Life of Christ at Thorsby Baptist Church, Saturday night, April 27, at 7:30 p.m. He will preach there Sunday morning at 11 o'clock, and show the pictures again at 7:30 Sunday night.

UNION SPRINGS

I wish to announce that memorial services will be held at Union Springs Baptist Church on Sunday, May 5, 1935. Part of the morning and all of the evening will be spent in singing.

Everybody has a cordial invitation. Bring your new song books and spend the day with us.—G. O. Crumpton, Church Clerk.

Mr. Edgar Teel of Birmingham was in Clanton Monday to attend the funeral of his aunt, Mrs. Ethel Easterling. He was accompanied by his wife, and his father, Mr. Will Teel.

LEGAL NOTICE

State of Alabama, Chilton County:

Notice is hereby given that a bill will be introduced at the 1935 session of the Legislature of Alabama, which bill is in substance, as follows, to-wit:

A BILL
To Be Entitled
AN ACT

To confirm, ratify and validate the action of Gertrude P. Calloway, as Treasurer of Chilton County, Alabama, in transferring, on or about May 10th, 1933, the sum of $2,000.00 of the funds of the General Fund of Chilton County, Alabama, to the Fine and Forfeiture Fund of Chilton County, Alabama, which transfer was made by said Treasurer under the authority of an order alleged to have been adopted by the Court of County Commissioners of Chilton County, Alabama, on the 9th day of May, 1933, but which order is not recorded on the minutes of said Court, and to relieve the said Gertrude P. Calloway, as Treasurer of Chilton County, Alabama, of any liability on account of the transfer of said sum.

Be It Enacted by the Legislature of Alabama:

Section 1. That the action of Gertrude P. Calloway, as Treasurer of Chilton County, Alabama, in transferring on or about the 10th day of May, 1933, the sum of Two Thousand and no-100 ($2,000.00) Dollars of the funds of the General Fund of Chilton County, Alabama, to the Fine and Forfeiture Fund of Chilton County, Alabama, which transfer was made by such Treasurer under the authority of an order alleged to have been adopted by the Court of County Commissioners of Chilton County, Alabama, on the 9th day of May, 1933, but which order is not recorded upon the minutes of said Court, be and such action in making said transfer is hereby confirmed, ratified and validated.

Section 2. That said Gertrude P. Calloway, as Treasurer of Chilton County, Alabama, be, and she is hereby relieved of any liability for or on account of the transfer of the sum of Two Thousand and no-100 ($2,000.00) Dollars, from the General Fund of Chilton County, Alabama, to the Fine and Forfeiture Fund of Chilton County, Alabama, on or about the 10th day of May, 1933, which transfer was made by such Treasurer under the authority of an order alleged to have been adopted by the Court of County Commissioners of Chilton County, Alabama, on the 9th day of May, 1933, but which order is not recorded upon the minutes of said Court.

Section 3. That all laws and parts of laws in conflict with this Act be, and the same are hereby, expressly repealed. 4-11-4-tch

UNIVERSITY NEWS

University, Ala., April 23.—Dr. Edwin Mims, head of the department of English at Vanderbilt University, and eminent writer and scholar, will make the annual Phi Beta Kappa address at the University of Alabama, Prof. Brooks Forehand, president of the Alabama Alpha chapter, announces. Dr. Mims will speak at the spring initiatory luncheon at 1 p.m., Monday, May 27. May 27 has been designated at Alumni Day at the capstone.

Dr. Mims is recognized as one of the foremost writers on subjects dealing with the south and southern literature. Among his books are "The Advancing South," "The South in the Building of the Nation"; "Southern Prose and Poetry;" "Adventurous America."

He also edited Carlyle's "Essay on Burns"; Carlyle's "Past and Present"; and Stevenson's "Inland Voyage" and "Travels with a Donkey." Dr. Mims has contributed to the Encyclopedia Britannica and the Encyclopedia Americana of Arts on Shakespeare and other subjects, and to the Cambridge History of American Literature.

The Tennessee educator has also served as contributing editor to the "South Atlantic Quarterly." He has served as lecturer at Chautauqua, New York, and at California Institute of Technology, and this summer is to give a series of lectures in Europe.

He holds the bachelor's and master's degree from Vanderbilt and the Ph. D. from Cornell. Before going to Vanderbilt as professor of English, he was on the faculty of old Trinity College, now Duke University, at Durham, N. C. He has taught summers at John Hopkins, the University of Virginia, and at University of Southern California. He is a Phi Beta Kappa and a member of Delta Kappa Epsilon.

The Excelsior Literary Society of the University of Alabama will present a program of discussions on "Economic Security" over Birmingham Station WAPI, Saturday, April 27, from 4:30 to 5:00 p.m. William Grayson of Mobile will preside.

The program will include short addresses by Byron Darden, Goodwater, on "Workmen's Compensation," Leonard McGarity of Sulligent on "Unemployment Insurance;" Robert Loeb, of Birmingham, on "Public Health Work;" and Charles Raney, Akron, Ala., on "Old Age Annuities."

Mr. and Mrs. J. Brockman Wells of Selma were here last Sunday attending the all day singing at Poplar Springs. You can always bet on Brock and the Mrs. being at the Easter singing with the same certainty that Dr. Tom Jeff Marcus will be at every all day dinner at Walnut Creek. You can bet on finding them there.

Miss Mary Nell Jones spent the Easter holidays here with her parents, Mr. and Mrs. W. W. Jones.

E. P. MIMS BIRTHDAY DINNER

On Sunday morning, April 21, a number of relatives and friends gathered at the home of Mr. and Mrs. E. P. Mims to celebrate his birthday. It was a very happy event for all present. His children presented him with a beautiful suit of clothes.

At the noon hour a bountiful dinner was served. In the center of the table was a large birthday cake with sixty-four candles.

Those enjoying this pleasant day with Mr. and Mrs. Mims were Mr. and Mrs. G. N. Mims and two children of Salem community; Mr. and Mrs. Sam Johnson and son of Clanton; Mrs. Sarah Parrish and Mrs. Martha Powell; Mr. and Mrs. T. G. Taylor, all of Clanton; Mr. and Mrs. J. F. Armstrong, of Samaria community; Mr. and Mrs. E. C. Mims and four children, of Montgomery; Mrs. Edna Mims and three children of Maple Springs community; Mr. and Mrs. W. G. Taylor and three sons, Mr. and Mrs. Virgil Mims and three sons, Mr. and Mrs. A. J. Maddox and three children, Mr. W. L. Mims, Mr. and Mrs. Kimmy Easterling and two children, Mr. and Mrs. W. B. Wyatt, Mr. and Mrs. Leonard Wyatt and baby, Mr. E. H. Mims, all of the Concord community; Mr. and Mrs. C. E. Mims and two daughters, Mr. Melvin Mims all of Clanton.

In the afternoon everyone departed, wishing Mr. Mims many more happy birthdays.

Wanted MORE CREAM Saturday

Last Saturday was the banner day of our cream business. We paid over $300 cash to the producers who brought butterfat to our station. We want more next Saturday. We are prepared to handle and pay cash for all we can get. Save your cream and bring it Saturday.

SOUTHERN DAIRIES

INCORPORATED

Evan Parrish, Mgr.

Cotton Seed and Seed Corn

Now ready for planting we have the Covington Cook No. 12, one-inch staple, thoroughly wilt-resistant cottonseed. Also a variety of the most popular seed corn, including Hastings, Whatley's, Tennessee Red Cob, Neal's Paymaster, and Mexican June.

Potato Plants

Certified genune Porto Rican Potato Plants now ready.

CHILTON CO. EXCHANGE

INCORPORATED

Successors to Southern Seed & Plant Co.

Evan Parrish, Mgr.

Alabama Power News

(An Advertisement of Alabama Power Company)

April, 1935

MARVELS

VI

Remember the old conundrum—when is a door not a door? The answer used to be: "When it's ajar." Now there's a new one. A door has been recently perfected which isn't a door at all but a curtain of air that serves the same purpose. On one of the new streamlined trains which runs between Chicago and St. Paul, a sheet of air occupies the opening between kitchen and eating space in the dining car. This sheet of air is forced thru a small slit in both sides of the door frame. Overhead is an exhaust ventilator. Kitchen fumes, heat and odors are thus completely shut out, without blocking the passage. Maybe you can't have this kind of an "air door" between your kitchen and dining room but you don't need it if you cook with an electric range, because your kitchen is as comfortable as the rest of the house.

VII

Sinus sufferers please note: A business man, in San Francisco, whose wife had sinus trouble because of the humidity, reproduced in his own apartment the warm dry climate of the Ojai Valley. This feat was accomplished with air conditioning. Instead of seeking a cooler climate for your summer vacation, why not make your cooler climate in your own home? Air conditioning is just the thing for hay-fever sufferers too. The Alabama Power Company will soon be handling air conditioning equipment.

VIII

Even to this day in India ice is made by filling shallow porous trays with water, placing them on beds of straw and leaving them exposed to the night winds. By morning a thin crust forms. How much easier it is to simply fill the tray with water in your electric refrigerator and have all the ice you need in a few hours. Which reminds us to tell you—our Spring refrigerator sale is still in progress.

NEW LIGHT ON BETTER SIGHT

Here are four interesting little booklets—prepared by the Better Vision Institute, which is promoting the nationwide campaign for better sight. They're designed to help you find out for yourself if you are getting all . . . or merely a fraction—of the life that should be open to you thru your eyes. You may obtain the complete set by writing Dept. 319. Alabama Power Company, Birmingham.

$60,000 SALES IN ONE WEEK

Folks in Alabama are bidding good-bye to hard times and welcome to the many good buys now available in electric merchandise. One week recently sales of refrigerators, ranges, water heaters and small appliances passed $60,000—a new all time record! And there's a reason—several of them—cheap Alabama electricity, improved appliances, attractive prices, easy terms—plus the growing knowledge that full use of electric service is the greatest boon of this modern age to both homemakers and husbands.

Finds Ever Ready Electricity A Blessing

The editor of the Pell City News quoted recently this appreciated comment of Mr. Cecil Allen of Pell City on the value of "ever-ready" electricity: "Mr. Allen expresses the appreciation of many of his neighbors who find ever-ready electricity a blessing in their homes."

Save 20% to 25% On Your Lamp Bulbs

Better bulbs—better light—better sight. Just now we're selling lamp bulbs, any size, at discounts over former prices ranging all the way to 25%. Why not lay in a supply?

ORIGINAL

SPECIALS

Spring Line of good looking Men's Dress Oxfords in Whites, Tans, Browns and Blacks

$1.98

Others Up To
$3.98
Sizes 6 to 11
Widths C, D and E

The DOLLAR Store
Clanton

Plans Changed At Woco Pep Station

Front of Building Will Be In Conformity With The City Hall

Mayor C. Fenn Jones, having always a keen eye for things good looking, had an idea last week that there was an opportunity to effect an added appearance in the building of the Woco Pep Company while they are engaged in alterations and additions as outlined in a news article heretofore published.

Since the Woco Pep Building adjoins the new city hall, Mr. Jones thought it would look much better to have that part of the building cut away from the sidewalk so as to have the front of it in line with the front of the city hall.

He communicated his idea to the officials of the Wofford Oil Company, and in a few days the workmen had in hand blue prints embodying the suggestion of the Mayor.

In commenting upon the proposition Mr. Jones said: "I am delighted with the readiness of the Wofford Oil Company to so arrange their building as to make it contribute to the good appearance of the business district of Clanton. They have demonstrated a fine pride in their property which adjoins our new city hall. Alteration of their plans to provide for extra space between the front of the building and the sidewalk will give the city hall an added attraction, as well as the Woco Pep Building itself. It will be easy to make Clanton a much more beautiful town if all property owners will follow in the example and spirit shown by this enterprising company."

THE CHILTON COUNTY ABSTRACT CO.
Office Over
MAZAR'S STORE
Clanton, Ala.

GRADY REYNOLDS
Attorney-at-Law
Office Opposite Court House
CLANTON, ALA.

OMAR L. REYNOLDS
Attorney-at-Law
Office Opposite Court House
CLANTON, ALA.

CLASSIFIED ADVS.

FORD FOR SALE — Coupe, 1932, B model. For particulars see or write Mrs. Arthur Johnson, Clanton. 1tc

REGISTERED JERSEY BULL — For service: Sultan strand, blue ribbon grade.—J. R. Owens, Clanton Route 3. 1tch.

FARM FOR SALE—100 acres, beautiful red land level farm for sale or trade, in Plains, Ga., 1 mile of town, 65 acres in cultivation; would consider town property.—W. A. Reynolds. 4-18-3tpd

IF YOU ARE AMBITIOUS—you can make good money with a Rawleigh Route. We help you get started. No capital or experience needed. Steady work for right man. Write Rawleigh's, Box ALD-43-2, Memphis, Tennessee. 4-11-3tp

PLANTS FOR SALE—Sweet potato, cabbage, onions and tomato plants, $1.00 per 1,000. Pepper and egg plants, $2.00 per 1,000. Leading varieties. Prompt shipment.—Dorris Plant Co., Valdosta, Ga. 4-25-4tch.

LIVE BRANCH MINNOWS—I have on hand at all times live branch minnows for sale at 1½ cents a piece.—T. G. Wyatt, 2½ miles northeast of Clanton.

LOST SPECTACLES — Gold rim, in Bromberg case, lost in Clanton on Monday, April 15th. Finder please return to Union-Banner or to Frank Nelson, Thorsby, and get reward. 1tp

COWS FOR SALE — Four registered Jersey cows at $40 to $60 each; also two Guernsey bulls, one 20 months old and one 6 weeks old, entitled to register. $15 and $30.—R. M. Foshee, Clanton Route 4. 4-25-3tpd

LUCIEN DUNCAN PUSHING SALES FOR BUICKS, OLDS PONTIAC HERE

Mr. Lucien Duncan, of Drennen Motor Car Company, Birmingham, was a business visitor in Clanton Tuesday. Mr. Duncan now represents Drennen in the Clanton territory for sales of Buick, Oldsmobile and Pontiac automobiles.

In addition to these new cars Mr. Duncan reminds his friends that Drennen has a very large line of used cars and trucks from which one may make a selection to suit any need and price desired.

Mr. Duncan said "If any prospective buyer is interested in anything in our line, I invite you to call me over the phone collect and I will see you in person as quickly as possible."

Child Welfare

(Continued From Front Page.)

recent meeting in Birmingham on the problem of caring for unemployables. At this meeting various counties discussed the ways in which they were handling the problem of caring for unemployables. Miss Joanna C. Colcord from the Russell Sage Foundation in New York led the discussion at this meeting.

She stated that the problem of caring for unemployables is definitely the responsibility of the communities in which they live and not the responsibility of the federal government. In a number of states outdoor relief or relief outside of almshouses had been given for a number of years. The practice is comparatively new in Alabama.

The third speaker on the program was Mr. Luther Little, county superintendent of education. Mr. Little pointed out the fact to the board that more work had been accomplished in the county during the year through having two workers, a child welfare superintendent and an attendance officer, than could possibly have been accomplished by one person who might attempt to carry the whole load alone. He urged the board to give serious thought to the matter of keeping two workers employed throughout each school year. Mr. Little as a member of the Chilton County Child Welfare Board, endorsed the work of the local health unit and assured Dr. Nickerson, county health doctor and Miss Smitherman, county health nurse, both of whom were present at the meeting that the county board were ready to cooperate with them in their work at any time and in any way possible.

The program was concluded by a general discussion of plans for the sale of seals during crippled children's week which begins on Monday following Easter Sunday. A committee composed of Mrs. Sophie Jones, Mrs. A. C. Wells and Miss Nolen Meroney was appointed by the board to meet with committees representing the perfect plans for the sale of these Kiwanis Club and the Pilot Club to seals.

Legion Meets At Mobile In July

World War Veterans To Have Grand Time in Alabama's Port City

Mobile, April 23.—Tentative plans for athletic features of the Alabama Department convention, American Legion, which will be held at Mobile, July 14 to 17, are being arranged by an athletic contest committee appointed by the general chairman, Dr. Francis Marion Inge. Joseph Connelly is chairman-manager of the committee, and his principal task is to provide for the final contests of the American Legion Baseball League, Monday and Wednesday during the convention. The games will be played at Hartwell field and the boys will be cared for at Springhill College, which will be in summer recess at that time.

A strong company, sons of the Legion has been organized at Mobile. Sons of Legionnaires and of deceased veterans are eligible to membership and the organization is growing rapidly in this section, with Past Commander Doug Harris, of Lamar Y. McLeod Post No. 3 as chairman of the committee and Jean Bowman in charge of that work. The first national guard company of military police in this state is being organized near Pritchard with assistance from the local post; though this circumstance has no connection with the coming convention, which will require no policing.

The annual memorial service, which will be the first convention event following registration of delegates, Sunday, July 14, will be held in Bienville Square, weather permitting, and the committee in charge, of which R. T. Ellis is chairman, is arranging to have a nationally known Legionnaire to deliver the Memorial address.

Commander Vernol R. Jansen, of the local post, announced on Past Commander night, April 17, that the plan for giving the delegates to the convention an entire day on the bay and at Fort Morgan, on Tuesday of convention week, has received general approval throughout the state. This was confirmed by Boxing Commissioner Matt Murphy, here this week on athletic business. He predicts a record breaking attendance and a most successful meeting.

VESPER SONG SERVICE AT THE BAPTIST CHURCH SUNDAY P.M.

A vesper song service will be held at the Clanton Baptist Church next Sunday night beginning at 7:30 o'clock. This service is sponsored by the Music Club of Clanton, and the choir will consist of both Baptists and Methodists. The public is invited to attend.

Start saving your pennies now to see "Bound To Marry," given by the Thorsby Senior B. Y. P. U., at Thorsby Junior High School, May 3, 7:30 p.m.

Lawrence Gerald, Jr., student of the University, visited home folks during the week end.

Merchants Warn Against Sales Tax

Confidence Is Expressed That New Tax Measure Can Be Defeated

Warning was issued today by the Alabama Independent Merchants Association that sales tax legislation grows more imminent with the approach of the adjourned session of the state legislature, which begins April 30, as rapid and well-studied moves of strongly organized groups are made to secure favorable public reaction.

Confidence was expressed by the association, however, that the tax measure could be defeated again this year, provided concerted support of merchants and other citizens could be obtained to a degree equal to that secured during previous legislation when success attended oppositional campaigns.

"The people of Alabama are confronted with the hardest fight since a sale tax was first proposed in this state," advises N. Lawson Walker, president of the Alabama Independent Merchants Association. "The educational oligarchy" and the Auburn Extension Service, supported by their units in virtually every county, have profited by the experience of previous futile campaigns and, consequently, are waging a more intelligent offensive. That means, therefore, that the people must also plan intelligently and wager a counter-campaign with more aggressiveness than heretofore. Otherwise they may prepare to shoulder a sales tax."

Some of the claims of support made by the advocates of a sales tax are refuted by the Alabama Independent Merchants Association, which has consistently opposed this form of taxation, and the organization charges proponents of the tax with the issuance of mis-leading propaganda designed solely for the purpose of frightening the opposition and bolstering the moral of those in favor of the tax."

Little Miss Eugenia Inez Wyatt had a birthday Monday of this week. In honor of the event several friends of the family took dinner with her and the family Sunday. She had supper at the cafe Monday night with her little friend, Miss Lois Rockett.

Keller Says Our Situation Better

Understanding Reached With The Legislative Recess Committee

Asserting that understandings have been reached whereby "we are now in much better position to show the urgent need of additional revenues than at any previous time," State Superintendent of Education, Dr. J. A. Keller, has written a very interesting letter to County Superintendent, Luther E. Little, declaring also that "we have not compromised, but instead, have reached an agreement which places us in entire accord with the legislative committee."

Superintendent Little has released for publication the entire letter of Dr. Keller, which is as follows:

"You may have read statements to the effect that we have reached a compromise concerning educational needs and have agreed upon a figure considerably below our published figure. I am writing to explain that you should not be confused by those statements. We have not compromised, but instead have reached an agreement which places us in entire accord with the legislative committee. I feel that as a result of this understanding we are now in much bettter position to show the urgent need of additional revenues than at any previous time.

"Below is quoted a statement released for publication today:

'Contrary to certain published statements to the effcet that a compromise on educational needs has been reached between the legislative committees and school authorities, it should be stated, in fairness to the entire problem, that there has been no such compromise. Instead, we have simply reached an agreement or understanding relative to minimum needs and to revenues available at present.

'This agreement was reached after a two-day conference, relating to the statistical date involved, between Mr. J. M. Hard, representing the legislative committee, and Dr. E. L. Morphet, representing the state superintendent of education, and assisted by Mr. Paul M. Munro, president of the Alabama Education Association.

'The details of this understanding are to be explained by the governor and state superintendent of education at a later date.

'Previous statements concerning the cost of the proposed minimum program are not altered by this understanding. — Very truly yours, J. A. Keller, state superintendent."

Mr. and Mrs. O. D. Grooms, from Valdosta, Ga., have been here the past week visiting the former's brothers on Mulberry. Mr. Grooms is operating a fruit business in the Georgia city; he has been there for the past several years. Mr. Grooms states that his twin daughters, Olys and Gussie, and son, T. J., are all three in New York City working in a department store.

Evan Parrish

(Continued from Front Page)

erating a business for farm members in cooperative buying and selling of merchandise in which they are very materially interested. There are more than 200 members of the Exchange in Chilton County. There is no cost to being a member of the Exchange. It is profitable to participating farmers in terms of advantages that accrue to them in the cooperative selling of farm products, as well as in buying such commodities as field and garden seeds, feeds, fertilizers, legume seeds, etc.

The organization of the Chilton County Exchange is composed of a real dirt-farmer group, with the following well-known citizens as officers:

M. C. Wyatt, president; T. F. Patterson, vice president; Miss Arra Jones, secretary and treasurer; Executive committee, M. C. Wyatt, T. F. Patterson and A. B. Jones; Directors, M. C. Wyatt, T. F. Patterson, R. M. Foshee, A. B. Jones, C. C. Cofer, C. W. Burgess and J. M. Culp.

In forming his new association with the Chilton County Exchange, Mr. Parrish said:

"I want to say to my many friends and customers of the past that I most fully and sincerely appreciate their loyalty, confidence and support, which has been the means whereby whatever success my business has accomplished. It is my firm conviction that in my association with Chilton County Exchange, Incorporated, I shall be able to serve you even better than in the past. I trust that we shall continue to have the hearty interest, support and cooperation of every friend we have made in the past. We will serve you the very best we can."

Mr. Parrish will continue the operation of the Southern Dairies cream station in connection with the Chilton County Exchange.

Clanton CASH Store
We Deliver - Blue Front Stores - Phone-154
Peoples CASH Store
Thorsby CASH Store

LARD
4-lb Carton PURE 65c
4-lb Carton COMPOUND 58c
8-lb Carton PURE $1.30
8-lb Carton COMPOUND $1.10
48 Pounds COMPOUND $6.50

Armours Can Meat SPECIALS
No. 2 Can TRIPE 17c
No. 2 Can Breakfast SAUSAGE 17c
No. 1 Can ROAST BEEF 17c
No. 1 Can CORN BEEF 17c
Potted Meat, 3 for 10c

Grape Nuts 12-oz Package 18c

SALT
5c Package, 3 for 10c
5-lb Bag Ice Cream Salt 10c
Table Salt, 5 lbs 10c
Table Salt, 10 lbs 18c

FOR JAMS and JELLIES
CERTO, Bottle 29c
PRESTO, pkg 10c

A-1 or Excell CRACKERS, lb box 10c

Evaporated Fruits — 2 lbs Apples or Peaches 25c

Clabber Girl — 2-lb can Baking Powder 20c

Can Fruits
9-oz can Yellow Cling PEACHES, 2 for 15c
No. 2½ can Mission Cling PEACHES 15c
No. 2 Sliced or Crushed PINEAPPLE 17c
No. 1 can FRUIT for SALAD 17c

SODA, MATCHES, SALT, O.K. SOAP, O.K. POWDERS, TOILET SOAP, Each 4c

FLOUR SPECIALS

24 Pounds Postel Elegant $1.20
24 Pounds Postel Extra $1.10
24 pounds Postel Pillar $1.00
Plain or S. R. — 24 lbs WHITE ROSE 85c
Plain or S. R. — 48 lbs WHITE ROSE $1.65
Plain or S. R. — 98 lbs WHITE ROSE $3.35
Plain or S. R. — 12 lbs WHITE ROSE 50c

MARKET SPECIALS
Lamb CHOPS, lb 30c
Pound STEW BEEF 10c
Pound BOLOGNA 15c
Starr — Half or Whole HAMS 25c
Squares BACON 20c
Loin or Round STEAK 20c
Full Cream CHEESE, lb 20c
WEINERS, lb 17c
Good Boiling MEAT, lb 17c

No. 2 can Stokely's Finest Cut Beets 10c
Gerber's Assorted BABY FOODS, can 10c

FEEDS
16% DAIRY $1.90
20% J. D. DAIRY $2.25
24% Jazz DAIRY $2.35
Pure Wheat SHORTS $2.00
Laying, Growing, Starting MASH $2.85

Assorted Flavors

2 pkgs for 14c

Lovely Home-Made Freeze for making Ice Cream
Package 5c

1-lb can COCOMALT 45c
½-lb can COCOMALT 25c

Fancy-Shredded — Bulk COCONUT, lb 20c

MILK
Small Libby's, 3 for 10c
Tall Libby's, 3 for 20c
Dime Brand, 2 for 25c
Eagle Brand 20c

PICKLE PIG FEET
9-oz Jar 15c

Can 10c — PINEAPPLE JUICE, ORANGE JUICE, GRAPEFRUIT JUICE

FRESH PRODUCE and FRUITS of all KINDS

POOR ORIGINAL

MAY

Dept of Archives and History - Capitol

Chilton County the Heart of Alabama

ESTABLISHED 1903 THE ESTABLISHED 1892

UNION - BANNER

Read the Want Advs.

VOLUME 43.—TEN PAGES CLANTON, ALA., THURSDAY, MAY 2, 1935 NUMBER 2

198 FAMILIES ON FARMING RELIEF

Food, Seed, Implements and Stock Furnished Through the Relief Plan

According to information given out Tuesday there is in Chilton County at the present time a total of 198 families engaged in farming under the supervision and assistance of the Rural rehabilitation corporation of the relief administration.

These families have been furnished food, seed for planting, farm implements for cultivating their crops, and work animals—mules or steers—for carrying on their heavy work.

It is pointed out that this program is completely divorced from relief agencies, and is nothing more than an advance loan made to the farmers, which they will pay back to the corporation out of their crop production.

Payments may be made in cash or in produce grown under the plan. The farm corporation will accept any produce grown by these farmers at its market value and credit the amount against the loan of that person.

Some of the farmers under the rehabilitation program own their own lands, while the majority of them are renters. In the case of the renters, the rehabilitation corporation acts in the capacity of making satisfactory terms of rental, which the tenant will carry out with the landlord.

Those in charge of the work regard the rural rehabilitation program as among the finest yet organized out of the relief and recovery effort of the national administration. It is also pointed out that the program does not cost any more than direct relief would cost, and at the same time a means is provided whereby those who receive such aid are enabled to make their own living, as well as being given a means by which they may pay back to the corporation the money they borrowed to start out with.

IT'S A BOY

Born to Mr. and Mrs. J. J. Johnson, of Clanton Route 5, a 10-pound son. The young man arrived Saturday, April 27, and has been named Johnnie Jean.

The story goes that once upon a time a nail was lost; for want of the nail a shoe was lost; for want of a shoe the horse was lost; for want of a horse the rider was lost; and for want of a rider, a battle was lost.

That might happen again. Johnnie Johnson drives the county gas truck. If the roads begin to go bad, the overseers will maybe lay the blame on the machines and trucks and their drivers will then clear themselves by saying that they could get no gas. And when they look into the matter to see why the gas has not been delivered, they may find that Johnnie has lost lots of sleep from rocking little Johnnie. That could happen.

Any way, Mr. and Mrs. Johnson are very proud of their son and heir. Five children have been born to them. The first was a son, which died. The next three were girls. The latest addition, another boy, who was born on the birthday of the oldest daughter. Rumor has it that Johnnie was fit to be tied when told that it was a son. He says this boy is his new deal, or something.

Farmers Approve Cotton Program

Twenty Meetings Held In the County by County Agent J. W. Fant

Twelve hundred farmers of Chilton County in eleven cotton meetings of the past week at as many different places in the county have expressed themselves as favoring continuation of the cotton adjustment program and processing tax as is, according to a report given out by County Agent, J. W. Fant Tuesday morning.

Mr. Fant says a total of 1,300 farmers have attended the eleven meetings already held up to Tuesday morning. He says there has not been a single dissenting vote or expression against the cotton program, and 1,200 have actually voted favorable to continuation of the cotton adjustment program and processing tax in toto.

There are nine other meetings to be held at the time this is written, the series to be concluded with meetings at Vermont schoolhouse Thursday night of this week, and at Providence Beat 16 Friday night. Mr. Fant expects attendance of 700 at the remaining meetings, which will bring the total attendance up to 2,000 farmers.

The largest meeting of the series was held at the courthouse in Clanton last Saturday with an attendance of 400. All farmers who have voted their approval of the cotton program have declared their intentions to write their representatives and senators in Congress asking them to support legislation for continuation of the cotton adjustment act.

Dave Mazar Was Here

Mr. Dave Mazar, of Mazar's Jobbing House, in Birmingham, and owner of Mazar's Store in Clanton, spent Tuesday here in connection with his local store interests.

While here Mr. Mazar, with his store manager, Mr. I. S. Levine, went over in detail the proposed plans for improving the Clanton store in many respects.

Definite announcement of the plans was not made public, but it is assured that the work will include the addition of many features that will beautify the store and make it easier to serve the needs of the customers in a more complete and satisfactory manner.

Mr. Mazar said: "I am very much impressed with the favorable business outlook in Chilton County for the immediate future. Therefore, we have determined to perfect such arrangements and improved facilities as will enable Mazar's to more satisfactorily serve our customers.

"We are most grateful indeed for the hearty response which the people of this community have given to our offers to serve them. We appreciate your patronage, and pledge our most earnest efforts to continue to serve you in a satisfactory manner."

CHILTON VS. BILLINGSLEY THIS FRIDAY AFTERNOON

The Chilton High baseball team will take on the Billingsley High team Friday afternoon at 3:00 o'clock at the local field. This is the second game of the season here, and should be a good one. Chilton has improved considerably, and the Billingsley aggregation is reported to be plenty good. Come out and see the fun. Don't forget—3:00 o'clock!

NEW FRONT FOR OLDEST BUILDING

Pinckard Corner Being Dressed Up for the Big Four Hardware Co.

A new front and a general program of rearrangement according to modern plans is being applied to the oldest brick business building in Clanton. It is the place now occupied by the Big Four Hardware Company, better known throughout this section as the Pinckard corner.

The building was erected by W. L. Sampey about 1896 or 1897. For a few years it was occupied by Mr. Sampey with a general mercantile store. When Sampey left Clanton about 1899, the business was taken over by E. M. Pinckard & Company, who conducted the business there for several years.

Since Pinckard retired from business here the building has been occupied by different concerns. The property came into possession of the Peoples Savings Bank some years ago.

The Farmers Hardware Company was established some years back by E. M. Jones, and occupied the building until acquired recently by A. E. Reagan and C. C. Conway, who will continue business at the same location as the Big Four Hardware Company.

Work has already begun on remodeling the front and interior of the building. The front wall will be torn down and rebuilt of pressed brick. It will be built back on the front so as to make the building occupy the correct position on the property line, instead of projecting too far to the front as heretofore.

A modern arrangement for show windows and display facilities will be built on the front, while the interior will also be rearranged to meet the demands of the most modern ideas of merchandising.

Occupying one of the most important business locations in Clanton, the improvement of this building will be a welcome addition to the good appearance of Clanton's business district. It is on the corner of second Avenue and Seventh Street.

W. M. BEAN NOW PARTNER IN CLANTON GROCERY STORE

Mr. W. M. (Wiley) Bean, former postmaster of Clanton, is now associated with Mr. R. W. Taylor as partner in the grocery business of Bean and Taylor. This business was formerly owned by Mr. R. Moatts and Mr. Taylor, until Mr. Moatts sold out his interest to Mr. Taylor a few weeks ago. Mr. Bean has acquired the interest of Mr. Moatts.

The store is under the active management of Mr. Alonza Askins. Mr. Bean will continue as bookkeeper for the Clanton Wholesale Grocery Company, which position he has held since the organization of that business last fall.

The store of Bean & Taylor is located on the highway across from the Dixie Cafe.

BEAN-LITTLE WEDDING

On April 20th Mr. Clyde Little of Clanton was married to Miss Lottie Bean. The groom is the son of Ben Little. The bride is the youngest daughter of Mrs. Robert Bean of New Salem community. They are now living in Clanton. The Union-Banner extends congratulations.

History Is Recorded On Stone Tablet At Clanton's City Hall

Something of the current history of Clanton and the erection of our handsome new city hall was made a permanent record last week.

As the front wall was being laid a stone tablet was inserted in the wall to the right of the main entrance of the building.

Inscribed upon this tablet in letters that will stay there as long as the building shall last, are these words:

"Erected A. D. 1935. C. Fenn Jones, Mayor; H. S. Shaw, W. L. Popwell, H. G. Heflin, J. Watts Moore, L. E. Diefenderfer, Councilmen; C. H. Pipes, city clerk; Omar L. Reynolds, city attorney; E. B. Van Kuren, Inc., architects; Algernon Blair, contractor."

These words will serve to remind those of us now living, as we grow into the evening of life, of the incidents now being recorded in the times when the building is being erected, and the men therein named are active, interested and influential in our current affairs.

After we have passed on, those who shall come after us will read those words and ponder the incidents of our days which can speak to them only in the mute expression of the letters of stone.

Miss Ruth Pardue Is Pilot Governor

Clanton Pilots Will Bring Next Convention to Clanton In October

At a district convention of Pilot Clubs held in Montgomery last Sunday Miss Ruth Pardue, home demonstration agent of Chilton County, and member of Clanton Pilot Club, was elected governor of the Pilot Clubs composing the first Alabama district. The clubs in the district are Clanton, Selma, Mobile, Dothan and Montgomery.

The next district meeting, which will be in October, will be held in Clanton, with the Clanton Pilots as hostesses, it was announced by the delegation of Pilot members who returned from the Sunday meeting in Montgomery.

The following members of the Clanton Club were in attendance at the district meeting Sunday: Miss Kittye Clyde Austin, Miss Ruth Pardue, Mrs. Mamie C. Smith, Mrs. Ruth Martin, Mrs. Agnes Arant, Mrs. Laura Little, Mrs. Bo Searcy, Miss Frances Moore, Mrs. Zora Guy Smith.

The convention at Montgomery began with a banquet at the Jefferson Davis Hotel Saturday night. Sunday was taken up by the business session and a picnic at Pilot Lodge.

The Clanton delegation returned from the meeting highly elated over the fact that they were able to accomplish the election of Miss Pardue as Governor, and to bring the autumn assembly of the first district to Clanton for entertainment.

IT'S A BOY

Mr. and Mrs. Lee R. Caton are the proud parents of a baby boy born last Friday morning. Mother and baby are both doing fine.

Berry Shipments Total 73 Carloads

41 Cars From Clanton, 17 From Thorsby, and 15 from Jemison

A check-up of the strawberry shipments from Chilton County up to Wednesday morning revealed that the total car loads already sold is around seventy.

From Clanton there have been shipped 34 cars by express and 7 by freight. It was stated Tuesday that shipments from Thorsby where 15 cars by express and 2 by freight; from Jemison 14 cars by express and one by freight.

It is pointed out that the number of car loads is reduced by the fact that express cars carry much more tonnage than freight. In other words, three express cars are equal to four freight cars.

The prices of berries has maintained a favorable status up to the present. However, a decline is expected in a few days, owing to the growers further north getting on the market with their products.

Managers of the Chilton County Associations expect, however, to continue car load shipments of all berries available until about the first of next week.

VESPER SONG SERVICE HELD AT BAPTIST CHURCH HERE

The vesper song service, held at the Baptist church last Sunday night by the music club of Clanton, in cooperation with the National Fedration of Music, was enjoyed by a large congregation. The program was a varied one, consisting of hymns, anthems, quartets, etc. Mrs. Elna Roberts gave a short talk on music. Miss Della Latham, local president, had charge of the program. A special feature ws the four numbers sung by the Cobb sisters quartet from Birmingham.

Miss Margaret Kendrick presided at the piano; violin accompaniment was furnished by Mrs. Jatie Longshore of Birmingham.

Poppy Sale Day Saturday, May 25

Mrs. Ethel Downs in Charge of Committee for Legion Auxilary

Saturday, May 25th, will be Poppy Day in Chilton County. On that day the women of Chilton County Unit of the American Legion Auxiliary will distribute little red poppies on the streets to be worn in honor of the World War dead. The observance here will be part of the annual nation-wide observance of Poppy Day, during which millions of Americans will pay tribute to the memory of the war dead by wearing memorial poppies.

Poppy Day activities here will be directed by a committee from the Auxiliary headed by Mrs. Ethel Downs, chairman. Other members of the committee will be announced as soon as the organization is completed. A large corps of volunteer workers will be organized to carry out the distribution of the flowers.

The poppies which will be worn here have been ordered from the Veterans Hospital at Tuscaloosa, Alabama, where they have been made by disabled World War veterans. The poppy making has provided employment for needy veterans through the winter and spring months, enabling them to help support themselves and families. Public response on Poppy Day will determine how soon and how extensively this work can be reopened.

In exchange for the poppies, the Auxiliary women will ask each person to make a contribution for the welfare of the war's living victims, the disabled veterans, the widows and the fatherless children of veterans. This money will be used entirely in the welfare work of the the Legion and Auxiliary, the bulk of it in the work of the local Post and Unit.

G. O. P. Starts To Rebuild In West

Plans Laid at Gathering of the Leaders in Missouri Last Sunday

Excelsior Springs, Mo., April 27.—Middle western Republican leaders gathered here Saturday to initiate the "grass roots" movement about which they have been talking for the past three months.

The object of the movement is rehabilitation of the midwestern section of the party, an idea originally advanced at the Republican rally held in Topeka, Kan., January 29. It was at this rally that Justus L. Johnson, Republican state chairman of Illinois, declared that the time was ripe to "build from the grass roots in the middlewest."

The first consideration at today's meeting is a plan for a candidateless convention to outline principles and express the party's ideasa in the language of the corn and wheat belt.

"The conference," said Harrison E. Spangler, Iowa National Committeeman and chief of the arrangements, "will determine when and where the proposed midwest Republican conference will be held."

He declared the gathering of representatives from the 10 states invited to send delegates to be a "cross-section of Republicanism," pointing out that there was no conflict between the old and new guards.

States invited to send two delegates each were Kansas, Missouri, Oklahoma, Nebraska, Iowa, Minnesota, Wisconsin, Illinois, Indiana and South Dakota. Among early arrivals in addition to Spangler and Johnson were John Hamilton, Republican national committeeman from Kansas, and Arthur M. Hyde, former Governor of Missouri and Secretary of Agriculture in the Hoover cabinet.

Cities under consideration for the proposed convention include Kansas City, Chicago, Des Moines, Topeka, Kan., and Omaha, Neb.

Relief Office Moved

All departments of the federal relief administration for Chilton County have been moved from the Upchurch Building to the building formerly occupied as an office by Dr. Arthur Johnson.

Included in this transfer are all the departments formerly on the second floor of the Upchurch Building. The Social Service Division, in charge of Miss Kittye Clyde Austin; the Works Division and the Rural Rehabilitation Division, in charge of Floyd Smith; the disbursing office for all the departments, in charge of Mr. F. L. Harris, disbursing officer.

The office work for the Works Division and Rural Rehabilitation is in charge of Mr. J. F. Gore, who has been allotted office space in the Johnson Building, along with the other branches of the service.

FORMER PASTOR TO PREACH AT BAPTIST CHURCH SUNDAY

His many friends in this section of the State will be glad to learn that Rev. W. M. Olive, of Tuscaloosa, who was for several years pastor of the Clanton Baptist church, will occupy the pulpit here at the 11 o'clock service next Sunday, and probably Sunday night too.

While pastor here Rev. Olive made the acquaintance of lots of people over the county as well as in Clanton, all of whom will be glad of the opportunity to see him again and hear him preach.

Dr. Ezell will be away preaching in a revival in Birminham and it is his expressed desire that as many people as can will attend services next Sunday and greet this good preacher with a good congregation.

GOOD PROGRAM GIVEN KIWANIS

Young People of Jemison and Isabella Make Talks About Work

An unusually interesting program was presented at the weekly meeting of the Kiwanis Club of Clanton last Thursday evening at the Exchange Hotel. Arrangements for the occasion were in charge of J. W. Fant and the committee on agriculture, of which he is chairman.

Discussion of various phases of vocational agriculture and home economics work, as being applied through the vocational schools at Jemison and Isabella, formed the major part of the program.

Prof. and Mrs. J. A. Peterson, of Jemison, were present, presenting on the program Miss Josephine Adams, of the home economics department of Jemison High School, and W. C. Wells, Jr., of the vocational agriculture department. The latter recently was announced the winner over all students in Alabama in the Chilean Nitrate essay contest. For his part on the program young Wells discussed the subject upon which he wrote the prize-winning essay.

The Isabella contingent for participation on the program included Prof. J. W. Locke, teacher of vocational agriculture and Miss Madelyn Heflin, teacher of home economics. They presented Marvin Durbin to discuss a subject of vocational agriculture, and Miss Frances Sexton, who explained her project of home beautification through the home economics project work.

Music for the program was furnished by Orville Wright's string band from Isabella. It was one of the most delightful programs ever presented to the Kiwanis Club of Clanton.

NEGRO PUT ON STREETS FOR PUBLIC DRUNKENNESS CHARGE

Mayor C. Fenn Jones had before him Monday morning in Mayor's court a negro charged with public drunkenness. The defendant was convicted and sentenced to work out his fine and cost on the streets, a term of two weeks.

SENIOR PLAY AT JEMISON MAY 10

"Alibi Bill," by Katherine Kavanaugh, is to be produced by special arrangement with the Dramatic Publishing Company under the direction of Miss Miriam Harvey, faculty director. The performance will be given by the cast Friday evening, May 10, at 8 o'clock in the high school auditorium.

This play excels by far, the seniors think, any other ever given in the Jemison auditorium. The leading roles, Aimee Smith and Billy Smith, are taken by Mary Nell Lowery and Ernie Lee Robinson.

With Aimee off on a visit, Bill feels like having a large evening. The next morning he can only remember going to a banquet but he finds that he has a headache, some coal, a pink cotton stocking, and a set of blond curls in his pocket. A strange companion, Jimmy, played by John Busby, is asleep on the sofa. All that might have cleared up, but in comes Aimee and her mother (Loyce Daniel). Billy tries to alibi himself out of it but gets into it deeper.

Other characters in the mix-up are, Daisy Montaine, played by Willie C. Clements; Ned Kennedy, Cecil Ellison; Lucy, Louise Giles; Miss Jones, Nell Traywick; Benson, Ervin Beasley; The cop, Willard Cost.

Don't miss this royalty play with an evening full of laughs.

C.C.C. CAMPS TO CALL WAR VETS

Applications May Be Made Through Local Post of Legion

Mr. Ruben W. Lowe, Commander of Chilton County Post No. 6, American Legion, is in receipt of a letter from George W. Cameron, State Service Commissioner, which conveys information of interest to perhaps a great number of World War veterans in Chilton County concerning the immediate future possibility of enlistment in the Civilian Conservation Corps. Mr. Cameron's letter says:

"From all indications, the office of the veterans administration in Tuscaloosa will be called upon at an early date to select quite a number of veterans for service in the CCC camps. The number of men employed in these camps will be double what it has been in the past."

According to a suggestion in the letter of Mr. Cameron, Chilton County Post will obtain a supply of application forms, and notification is given all veterans who may be interested, that the Post will assist them n making application.

All veterans who have filed applications in the past and who have not been selected, should write the veterans administration at Tuscaloosa, telling them if they are still desirous of being selected for this work.

If a veteran has been previously selected but rejected on physical examination, he need not make another application, as he would not be selected a second time. Veterans who are not physically able to do manual labor should not apply.

Mr. Cameron, who has recently been apponited to the important post of state service commissioner, to succeed Major W. M. Weston, concludes his letter to Commander Lowe, with this general statement of future plans to aid veterans in Alabama:

"It is my intention to have trained men to see every veteran in the state and discuss personally with him his individual claim, and to see that every veteran is given accurate and detailed advice about his claim. The representatives from this office will go into each county in the state and assist any veteran who is interested in securing compensation or pension. The plan as to how this will be done will be outlined fully in the May issue of the Alabama Legionnaire."

Service Officer, W. M. Wyatt, of Chilton County Post, has requested the veterans administration to send him a supply of CCC camp application blanks, and will be in position to fill out the same for all who may desire to do so. Bring your army discharge with you when you come to make application.

A NEW COLA DRINK BEING DISTRIBUTED BY H. WHITE

Mr. Horsley White, the Nehi man, is this week introducing to the trade a brand new drink being put out by his company in Montgomery. It is called "Chero" and is a cola, a successor to the famous beverage Chero-Cola, which this company made until it went to Nehi several years ago. A big series of advertising is being launched to run through this month and next, telling about it. "Your old friend is back again," they say, and add "It won't keep you awake; contains nothing that isn't good for you; fine for frayed nerves."

Mr. White is pushing this new drink in this territory, and says that he wants to start all of his friends to drinking it.

Base Ball Season Opens Saturday

Clanton Will Play Coca-Cola Team of Montgomery at Local Park

Clanton will pry the lid off the local baseball season at the high school park next Saturday afternoon, May 4, at 3:00 o'clock. The Coca-Cola club of Montgomery will furnish the opposition in the first game of the season, and a good game is expected.

Manager Marcus has at his call a long list of aspiring young ball players, and several combinations are being tried out every afternoon in practice. Several members of last year's team are on hand, as well as a group of new faces.

On the pitching staff will be "Lefty" Robinson, who won 13 games and lost 1 with East Lake of the Birmingham City League last year. Another is Carl Golson one of last year's team, and who is expected to be one of this year's aces. Bull Watkins, the old reliable, will be on hand this year, too, as well as others.

Durwood Williamson, and up and coming young catcher, is expected to work several games this year. Manager Marcus believes that he has the makings of a great catcher in him. Smith, of last year's team, will be back again, for the bulk of the catching, and as he has improved in his hitting to a great extent, may be used in the outfield some this year, when

(Continued to Back Page)

POOR ORIGINAL

Introducing the New Drink

CHERO

Formerly Chero-Cola
"Your Old Friend Is Back Again"

HORSLEY WHITE
DISTRIBUTOR

We Invite You To Come To See Us

—x—

When you want Groceries, you can do no better than come to our store. We have recently enlarged our stock and store space, and are better prepared to serve you than ever before.

Remember our location, Wade building two doors east of postoffice. We appreciate your patronage.

—x—

O. O. WELDON
GROCERY STORE

County Farm Agent's Notes

Compiled by J. W. Fant, County Farm Demonstration Agent for Chilton County

FARM BUREAU OFFICIAL TELLS PRES. ROOSEVELT FARMERS ARE ALARMED

Montgomery, Ala.—J. Litt Edwards, president of the Alabama Farm Bureau Federation, has telegraphed President Roosevelt expressing gratification on behalf of thousands of cotton producers in every Alabama county, for his "courageous action in refusing to eliminate the cotton processing tax" and for withstanding "the great pressure being placed on you to destroy the farmers' cotton program."

He has also written Alabama senators and congressmen letters in which he states that "we have examined the arguments being used against the cotton program and find that most if not all of them have no foundation in fact."

"So great an effort is being made to destroy the cotton program, through the George amendment to the work relief bill and otherwise, that farmers throughout this state are naturally alarmed," Edwards told the president.

"Cotton farmers feel that the cotton program, made possible by the processing tax levied under the agricultural adjustment act, has been their salvation. When you were inaugurated the cotton south was facing ruin. Conditions are much better now.

"Substitutions of work relief funds for funds collected under the processing tax would, in our opinion, be disastrous. Rental and benefit payments might be made from the U. S. Treasury for a short while, but taxpayers would soon put an end to such practice and the cotton program would collapse. If the government favors handlers and processors of cotton by shifting rental and benefit payments on cotton to work relief funds, similar action by processors of other agricultural commodities would be in order. Thus the entire AAA program might be destroyed."

FUTURE FARMERS AT JEMISON

The Jemison chapter of F.F.A. administered a successful rodent eradication campaign April 24, 1935. The poison was distributed to citizens of Jemison and the surrounding farmers. The Jemison city council sponsored the campaign in that they bought the materials but the F.F.A. chapter furnished all work of preparing and distributing bait. This is the third time a campaign of this type has been carried out and all previous ones were successful.—Reporter.

FARMERS WEEK SET FOR JULY 30th TO AUGUST 2nd

Auburn, Ala. — Farmer's Week, the annual gathering of Alabama farm men and women, will be held at the Alabama Polytechnic Institute here July 30 through August 2, reports Dr. L. N. Duncan, president of the Institute and director of the state extension service.

"It will be a great meeting for both farm men and women of the state," he said. In addition to being Farmers' week it will be the annual meeting of the Alabama Farm Bureau Federation and of the Alabama Council of Home Demonstration Clubs. Every County in the state will be represented by a large delegation, he said.

Arrangements are being made for state and nationally known speakers to appear. Other high-lights of the gathering will be leadership recognition of farm men and women, also tours of the experiment station.

Mr. Allen Thompson and family, of Chicago, after a visit to relatives in Montgomery, passed through Clanton Sunday morning enroute home. They paused for a brief visit with their aunt, Mrs. Curry.

FROM GIRL TO WOMAN

Mrs. W. P. Gillespie of 11 Glendale Place, N. W., Atlanta, Ga., said: "Some days I would become melancholy and dizziness and headaches were frequent. I did not know what a normal night's rest was and I dreaded mealtime. I took Dr. Pierce's Favorite Prescription and after the second bottle my health was back to normal and I felt fine again." All druggists.

Write to Dr. Pierce's Clinic, Buffalo, N. Y., for free medical advice.

CORN NEEDS SIDE-DRESS 40 DAYS AFTER PLANTING

Auburn, Ala.—If corn follows winter legumes, side-dress 40 days after planting with 100 pounds per acre of either nitrate of soda or nitrate of lime, advises J. C. Lowery, extension agronomist. "In a large number of experiments and demonstrations conducted at various points in the state 100 pounds of nitrate gave an increase of about 7 bushels.

"Corn following a good crop of winter legumes needs no fertilizers."

ISABELLA DEMONSTRATION CLUB

Our home demonstration club met at the agricultural building Friday afternoon, April 19th, with ten members present and one visitor. One new member was enrolled.

Mrs. Thomas, the president of our club, had charge of the business part of the meeting. Miss Pardue gave a very interesting demonstration on tailored and seam finishes.

Our next meeting will be at the agricultural building on May 17th, at 2:30 p.m. All members are urged to be present and visitors are always welcome.

HAYNES NEWS

With the beautiful spring weather the farmers of this community are very busy planting their crops.

Mr. Charlie Carter and family of Montgomery, were visitors of his sister, Miss Winnie Carter, Sunday afternoon.

Mrs. Cunningham of Florida is visiting her sister, Mrs. J. N. Willis.

Mr. Mack Hayes of Prattville was a visitor of Mr. and Mrs. Barney Green Saturday night.

Miss Agnes Traywick visited Miss Linnie Mae Golson Sunday.

Miss Winnie Carter and Mrs. Annie Mae Golson went on a fishing trip to the river last Wednesday.

Mr. W. N. Gaines and Mr. Barney Green motored to Clanton Wednesday.

Mr. and Mrs. Russell Tatum were the guests of Mr. and Mrs. Barney Green Sunday.

Mrs. Alice Stevens and Mrs. Johnson were the guests of Mrs. Bettie Gaines Tuesday.

Mrs. H. T. Lee returned last Tuesday from a visit to her mother, Mrs. Downs, of Clanton.

We are very glad that Mr. Lewis Emfinger has recovered from a spell of sickness and is able to be up again.

Listen, if you want to get these depression blues going and find yourself laughing real big, come and see "Bound to Marry" at Thorsby Junior High School Friday night, 7:30 sharp.

Chilton County friends of Mrs. Jesse Greer, nee Pauline Woodyard, of Augusta, Ga., will note with regret that she is critically ill in a hospital there, after undergoing a major operation. Mr. Woodyard and son, Euell, left Saturday night for Augusta, to visit her.

PLEASANT GROVE
JEMISON

Another week has gone by and the farmers are progressing with their wood nicely.

We still have a few on our sick list. Mrs. Bill Davenport is having trouble with her throat now. Mrs. Jim Miskelley has been pretty sick but is some better. Mrs. Walter Wood is some better after taking treatment from a doctor in Birmingham. Mrs. J. A. Wright is up now but she is in no good condition. Now we sure hope these and all others who are sick will soon be well again. We pray God's blessings upon them.

Mrs. W. E. Miskelley's sister, Mrs. J. L. Harris, of Birmingham, is spending a while with her.

Mrs. Johnnie Trott called on the Misses Champion Monday morning.

Mrs. Jim Woodley and sons spent a while with Miss Dulcie, Delia and Effie Champion Wednesday evening. Mrs. W. E. Miskelley and her sister, Mrs. J. L. Harris, spent Wednesday with Mrs. Tom Zuber.

Miss Dulcie Champion was the guest of her brother and family, Mr. and Mrs. Clyde Champion, Wednesday night.

Mr. J. N. Childress and his two grandsons, Dalton and Sanders Champion, and Mr. Erschel Spivey made a trip to Autaugaville Monday.

Misses Dulcie and Delie Champion visited Mrs. J. M. Miskelley Thursday afternoon.

Mrs. John Davenport spent a few hours with Mrs. Martha Wilson and the Misses Champion Friday p.m.

Mr. and Mrs. Erskin Martin, Mr. and Mrs. Clarence Marcus and son, Aldeen, spent the week end with their home folks, Mr. and Mrs. J. A. Wright and sons, James and Maurice.

Miss Effie Champion spent Saturday p.m. with Mrs. John Davenport.

Mr. and Mrs. Joe Miller and baby were guests of Mr. and Mrs. Jesse Cofer Saturday night.

Mrs. Herma Hodgens and daughter, Arlis, took dinner with Misses Dulcie, Delia and Effie Champion Sunday.

Mr. Herma Hodgens called on Mr. Arey Miskelley Sunday a.m.

Mrs. Vasteen Davenport and children and Miss Alvis Davenport visited Mrs. E. C. Davenport and Otis Sunday afternoon.

Rev. Maurice Hodgens took dinner with Mr. and Mrs. Leonard Lenoir Sunday.

Mrs. Betty Merchant visited Mr. and Mrs. Frank Merchant Sunday.

Mr. and Mrs. Clyde Champion dined with Mr. and Mrs. Bud Robinson Sunday.

Mr. and Mrs. Sam Woodley had as their dinner guests Sunday their parents, Mr. and Mrs. Z. Woodley, their brother and family, Mr. and Mrs. Jim Woodley, his sister and family, Mr. and Mrs. Walter Wood and daughter, Mary Elizabeth; also Mr. and Mrs. Bill Davenport.

We had with us Saturday night, Sunday and Sunday night our dear young pastor, Rev. Maurice Hodgens, who preached to us three real good sermons. I believe all who heard him enjoyed his messages to us. We sure are proud of our boy and pray God's blessings upon him in all his work for God. Let's all hold him up with our prayers, and attend church with him.

EVERY MAN SHOULD INSURE

Then your greatest comfort will be in knowing each day no matter what happens . . . each night no matter if you never waken . . . your children will be educated, your wife will have a home.

WATCH OUT! INSURE!

B. Lawrence

Phone 45 Clanton

Let US Write YOUR Insurance.

WATCH OUT! INSURE!

IMPROVED UNIFORM INTERNATIONAL

SUNDAY SCHOOL Lesson

By REV. P. B. FITZWATER, D. D., Member of Faculty, Moody Bible Institute of Chicago.
© Western Newspaper Union.

Lesson for May 5

SIN, REPENTANCE, AND FAITH

LESSON TEXT—Luke 15:11-24.

GOLDEN TEXT—If we confess our sins, he is faithful and just to forgive us our sins, and to cleanse us from all unrighteousness.—I John 1:9.

PRIMARY TOPIC—When a Boy Was Sorry.

JUNIOR TOPIC—Jesus' Story of the Prodigal Son.

INTERMEDIATE AND SENIOR TOPIC—When We Do Wrong.

YOUNG PEOPLE AND ADULT TOPIC—The Forgiveness of Sin.

I. The Origin of Sin (Gen. 3:1-24).

Man was placed on probation in the Garden of Eden. The means used in the testing of man were most simple. God issued just one prohibition, and alongside of the tree of knowledge of good and evil was placed the tree of life. To this tree man had access. Satan, a personal being, appeared in the guise of a serpent. He induced Eve to doubt both the Word of God and the love of God and then appealed to innocent appetite. She gazed upon and lusted after that which God had forbidden. Following her yielding to the suggestion of Satan, she induced Adam to disobey God. We see from this that so far as the human race is concerned sin originated in the free choice of the head of the race and through the law of heredity passed upon all mankind.

II. The Universality of Sin (Rom. 3:10-18).

By the use of many quotations from the Scriptures, Paul proves that every member of the race is guilty of sin.

III. The Destiny of Sinners (Gen. 6:5-8).

Man's rebellious disobedience to God was followed by his resolution to destroy the race from the face of the earth. God's holy nature is such that the sinner must be punished. The only escape from the wrath of God is through the Savior who was provided by God in the person of his Son.

IV. The Divine Remedy for Sin (John 3:14, 15; Isa. 53:4-9).

The sinless Son of God took the place of the sinner by becoming incorporated with the race through the incarnation. As a human being he rendered perfect obedience to the law of God, fulfilling every demand and on the cross of Calvary made a vicarious atonement for sin. Just as the Israelites who were bitten by the venomous serpent were healed by looking to the brazen serpent lifted upon the pole, so is the sinner saved from sin by looking to the one who was made a curse for sin in his sacrifice on Calvary (II Cor. 5:21).

V. Repentance Necessary (Acts 2:32-39).

The one who hears the gospel message and receives the crucified Savior not only has forgiveness of sin, but turns from sin to God and thus repents. On the Day of Pentecost Peter's gospel message, which centered in the Lordship and Saviorhood of Jesus Christ, convicted the people of their sins. The evidence of their faith in Christ was manifested in their conviction of sin and their penitence was shown in their confession of Christ in baptism.

VI. The Forgiving God (Luke 15:11-24).

The center of things in this parable is neither the prodigal son nor his brother, but the "certain man who had two sons." He who fails to see the heart of our Father God will miss the purpose of this parable.

1. The son's insubordination (v. 12). The son's desire for freedom moved him wilfully to choose to leave home.

2. The son's departure (v. 13). Having made the fatal decision, he went posthaste to the enjoyment of his cherished purpose.

3. The son's degeneration (vv. 13, 14). From plenty in his father's house to destitution in a far country was a short journey. The sinner realizes his destitution when the very powers which minister to his pleasures are burned out.

4. The son's degradation (vv. 15, 16). When his money was exhausted, he was driven to hire out to a citizen to feed swine. It is ever so, that those who will not serve God are made slaves to the devil (Rom. 6:16).

5. The son's restoration (vv. 17-24). a. He came to himself (v. 17). b. He made a resolution (v. 18). c. He made a confession (vv. 18, 19). d. He acted (v. 20). e. Reception by his father (vv. 20-24).

The father had not forgotten his son. So anxious was he for him that he ran to meet him and fell upon his neck and kissed him.

VII. Justification the Issue of Faith (Rom. 5:1-11).

The one who receives Jesus Christ is declared righteous. His guilt is removed; he has peace with God.

Ordeals

The hardest of all ordeals for an honest man is to stand arraigned at the bar of his own conscience. He knows more than the keenest, the most vindictive enemy could urge for a verdict of guilty.

Charity

A man's charity to those who differ from him upon great and difficult questions will be in the ratio of his own knowledge of them, the more knowledge, the more charity.—Norman McLeod.

See Louise Robinson, as the biggest flapper from Broadway in "Bound to Marry" Friday night, May 3rd, at 7:30 p.m.

STRENGTH OF WOOD IS DUE TO LIGNIN

Montgomery, Ala.—Most people are aware that cellulose is an exceedingly important constituent of wood. Comparatively few, however, appreciate the part played by lignin. Cellulose comprises the greater part of the material of plant cells and fibers, particularly in the case of herbaceous plants. The stems and other parts of such plants are usually tender and more or less pliable. Lignin, however, adds hardness and stiffness to the tissues as exemplified by woody plants. The amount of lignin usually increases with the age of a plant, the latter sometimes being herbaceous as a seedling and ligneous at later stages of its growth. Sometimes a plant at maturity is ligneous at the base and herbaceous in the upper parts.

The numerous uses of cellulose are well known. Its chemical composition is pretty well understood by scientists. Lignin, however, is more of a puzzle both scientifically and economically. Its chemical composition is much in doubt, and it is often considered not as a single compound but as a mixture of two or more. Its principal natural use is as a stiffening and strengthening element in wood enabling the latter to be used for structural purposes. However, wood chemists have diligently attacked the problem of extending the uses of lignin for other commercial and economic purposes. Considerable progress has been made in this connection and definite results are expected in the comparatively near future.

HENRY FRANKLIN VIRGIN DIED

Henry Franklin Virgin, age 76 years, died last Sunday morning at his home near South Calera. Burial was at Rock Springs cemetery Monday with Martin in charge of arrangements. Funeral services were conducted at Shiloh church by Rev. E. M. Johnson and Rev. F. B. Miller, of Calera.

Mr. Virgin is survived by his widow, Mrs. Myrtle Virgin; two sons, L. R. Virgin of Tarrant and H. S. Virgin, of Birmingham; two daughters, Mrs. Lida Stockdale and Mrs. Sara Crim of Calera; two brothers, Butler Virgin, of Fulton, Ky., and Virgil Virgin, of Old Town, Ky., two sisters, Mrs. Sara Riffe, of Randolph and Mrs. Laura Brown, of Old Town, Ky.; ten grandchildren and two great-grandchildren.

Pallbearers at the funeral were Will Broadhead, Cecil Martin, J. W. Ellison, Sam Ellison, Watson Yates and Tom Parker.

Attention—You'll miss the most exciting and thrilling play of the season if you fail to see Thorsby's talent players in one of the funniest plays ever given for the few cents. Cheap play? no. We have arranged the play to fit your approval as well as your pockets. Come and see this most worthwhile play at Thorsby Junior High School, Friday night, May 3rd, at 7:30. Admission only 10c and 15c.

Mr. and Mrs. J. B. Hammond and daughter, Violet, from Wetumpka, were among those attending the singing here last Sunday.

Among those attending the singing here last Sunday were: Prof. C. F. Hull from Rockford, Edward Jones and father from Prattville.

Dr. Hughes Kennedy and family of Birmingham visited the Pipes family of Clanton last Sunday.

NEVER

BEFORE SUCH A SMOOTH SHAVING BLADE

at this low price!

NOW! PROBAK JUNIOR 4 blades for 10c

Also in Packages 10 for 25c 25 for 59c

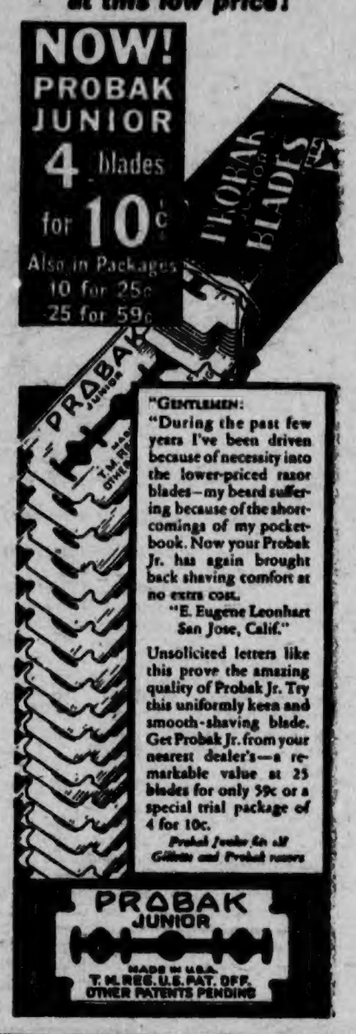

"GENTLEMEN:
"During the past few years I've been driven because of necessity into the lower-priced razor blades—my beard suffering because of the shortcomings of my pocketbook. Now your Probak Jr. has again brought back shaving comfort at no extra cost.
"E. Eugene Leonhart
San Jose, Calif."

Unsolicited letters like this prove the amazing quality of Probak Jr. Try this uniformly keen and smooth-shaving blade. Get Probak Jr. from your nearest dealer's—a remarkable value at 25 blades for only 59c or a special trial package of 4 for 10c.

Probak Jr. works in all Gillette and Probak razors

PROBAK JUNIOR

MADE IN U.S.A. T. M. REG. U.S. PAT. OFF. OTHER PATENTS PENDING

GIFTS FOR GRADUATION

BRACELETS — WATCHES
DIAMOND RINGS

Expert Watch Repairing

Jewelry Refinished, Repaired; Old Rings Made into New. No job too large or too small.

LOUIS PRINCE
JEWELER
Located in C. Reese Mullins Building

This is the New Mower the Crowds Admired at A Century of Progress Last Year

Come in and go over the entire mower. You'll agree that you have never seen anything like it.

McCormick-Deering
No. 7 Enclosed-Gear Mower

WE are anxious to have all of our friends see the New McCormick-Deering No. 7 Enclosed-Gear Mower. We think it is one of the finest pieces of farm equipment we have ever sold!

Everybody who has seen it says they never had any idea that a mower could be built as this one is.

For example: The entire operating mechanism, including drive gears, differential, and countershafts, is assembled compactly in an oil-tight gear housing and runs in a bath of oil. There are four high-grade roller bearings. Operation is so smooth and noiseless that you can scarcely hear the light hum of the sickle!

Special oil seals at the ends of the main axle and flywheel shaft, and the oil-tight gear box prevent leakage and protect all working parts against the entrance of dirt and other abrasive materials. Floating action of cutter bar provides ample play without disturbing knife registration.

Polk Bros. Motor Co., Inc.
CHRYSLER — PLYMOUTH — INTERNATIONAL
Clanton, Alabama

POOR O

FORMER CLANTON LITTLE GIRL WINS HONORS AT HORSE SHOW

Little Gypsey Anne Boyd, 7-year-old daughter of Mr. and Mrs. H. G. Boyd, of Selma, formerly of Clanton, won two first prizes at a horse show last Sunday at Maxwell Field, Montgomery. In a big full column write-up Monday The Montgomery Advertiser had the following to say:

Amid a colorful setting, Montgomery's annual Horse Show yesterday at Maxwell Field was one of the most brilliant sports and social events ever held in the Capital City. And into the magnificient scene rode many skilled riders, but none surpassed the dignity and charm of Miss Gypsey Anne Boyd, seven year old equestrienne of Selma.

Astride her pet prize, Tony BeHave, Gypsey Anne not only won two first places and runner-up honors for the high-over-all award, but she captivated colorful assemblages of nearly 2,000 persons. Dignitaries of the military life of Maxwell Field, well-known sportsmen and sportswomen of the South and fashionable society folk throughout Central Alabama comprised the colorful gallery. With the youngsters pressing the more experienced and older competitors all the way, the show moved on steadily and without a delay under the expert supervision of Mrs. Vernon Olsmith. But the veterans, too, had their honors with Mrs. Richard Creed, sensation of the saddle in big-time competition annexing the sweepstakes by virtue of her victory in two events and two third-place awards.

Wanted To SELL

I have four good, well-broke, middle age mules for sale CHEAP for cash.

R.W.LOWE
So. Clanton, Ala.

Mr. and Mrs. Manuel M. Rowe, Mr. J. E. Porch and son, Lynn, and Mr. E. I. Stanley, all of Union Grove, in Marshall County, attended the singing convention here last Sunday. J. E. Porch is the father of Mrs. Steve Stanley, of Mitchell Dam, and E. I. Stanley is Steve's brother.

If you want to see the she-woman or she-man, see Lance Franklin in "Bound to Marry", Friday night, May 3rd, at 7:30.

S.S. CONVENTION AT MULBERRY TO BE THE FIRST SUNDAY IN MAY

The Sunday school convention of the Central Group of the Chilton County Baptist Association will be held at Mulberry church next Sunday afternoon beginning at two o'clock.

Devotional will be conducted by T. L. Lecroy.

On the program will be discussion of the following subjects: "Sunday School attendance," by Prof. Luther E. Little; "How to Secure Interest in Studying the Sunday School Lesson," by Rev. W. E. Robinson.

The following churches and Sunday schools comprise the central group: Macedonia No. 2, Cane Creek, Friendship, Refuge, Maple Springs, Highland, Liberty Hill, Mulberry and Pleasant Grove, No. 2.

Representation from each Sunday school is urgently requested. S. J. M. Webb is group president.

WILDCAT VETERANS TO MEET IN SELMA AT STATE CONVENTION

The veterans of the 81st or wildcat Division of Alabama will meet in their first state-wide reunion at Selma on May 26 and 27.

In the state there are some 8,000 veterans who served with this Division over seas, and there will be a great gathering of them in this ideally located city of Central Alabama.

This is the first opportunity the Wildcats have had to meet in state convention and renew and strengthen their friendships and associations during the great war. The Wildcats are very much elated with this chance to gather in Selma and meet their old friends again.

Veterans are requested to write to their committee chairman, M. P. Jackson, Selma, Alabama, and make their arrangements for rooms and get the schedule of entertainment and business activities. It is anticipated that this will be a very large convention, and it is important to make reservations early.

Fertilizer-

We have the five Brands we have been Advertising—Royster, Reeds, Day Break, Sco-Co, Alabama Chemical Co. Products. All at Right Price, and also

ALL KINDS OF NITRATE OF SODA

We Deliver The Goods To Your Farm

R. W. LOWE
South Clanton, Ala.

HIGHLAND NEWS

Last Saturday and Sunday were our regular preaching days. The Rev. M. Lockhart delivered two wonderful sermons. There were three additions admitted to the church Sunday.

We had a good Sunday school attendance Sunday. Several were absent on account of illness. We wish for them a speedy recovery. We are going to meet at 9:00 o'clock for Sunday school next Sunday on account of the singing at Shiloh. Everyone come back to Sunday school next Sunday and bring someone with you.—Reporter.

Heard about the accident? All injuries miraculously cured by cupid. Come and see the victim change the course of events in "There Goes the Bride," at Thorsby Institute, Friday, May 10th, at 7:45 p.m.

The Cobb sisters from Birmingham sung four selections at the vesper song service at the Baptist church last Sunday night.

3,500,000 JOBS TO BE PROVIDED

AIM OF HUGE PROJECT IS TO PROVIDE PAY CHECKS TO TAKE PLACE OF DOLE

Washington.—The government is about to start a drive aimed at providing jobs for 3,500,000 persons now on relief rolls.

To do this—an to carry on relief during the dole-to-jobs transition—Congres has told President Roosevelt he can spend $4,880,000,000.

This huge sum, almost more than the mind can grasp, will be used to build roads and sewers, to provide water for arid land, to attempt to curb dust storms, to build homes, to carry electric lines to the farms and to do many other things.

Work will be provided for day laborers, mechanics, skilled craftsmen such as carpenters and bricklayers, and clerks, architects and other members of the "white collar" class.

The preident has anounced that as far as possible, the people who will receive wages for doing this work will be taken from present relief rolls.

Pay Own Way

They will have a job and they will receive a pay check instead of direct relief in the form of money or goods. They will pay their own rent, instead of the government paying it for them.

But jobs, the government hopes, also will we created for others besides those on relief. It argues that to build roads, cement and gravel must be produced and transported, and to extend electric lines, wire must be made. Therefore, it says, the works drive will provide jobs for a large number of people in private industry.

Men who fought the large works expenditure took a different slant at the problem. An unbalanced budget, said, tended to paralyze business. They said government economy would create confidence which, in turn, would lead private industry to expend and put the unemployed to work.

Thus the works drive may be regarded, in a sense, as a vast test of one of two clashing theories.

Has Free Hand

With some exceptions, Congress has given the president a pretty free hand in carrying the program out. He has enlisted the aid of some 60 government agencies to prepare and supervise the work.

In his radio speech Sunday night, he called upon the nation to see that it is kept free of graft, chiseling and ineffficiency.

Many details of the plan remain to be worked out. Scores of conferences are being held daily in the capital to thresh out problems which continually crop up.

The president reiterated that the program will be expedited and he predicted that it would be in "full swing" by autumn.

ISABELLA NEWS

Our boys enjoyed a game of base ball Friday with Jemison. Since it was the second game of the season, they played real well. The score was 7 to 3 in favor of I. H. S.

The following program will be rendered Wednesday by the Cosmopolitan Society:

Meeting called to order, president.
Roll call, secretary.
Devotional, J. T. Rasberry.
Origin of May Day, Lona Cummings.
The three Greatest Men in History, Mildred Oden.
When Twenty-Four Aren't Long Enough, J. C. Jones.
The Anti-War Strike, Melvin White.
Origin of Mother's Day, Ruby Mae Higgins.
"It Is Not Always May," Mitchell White.
"The Mayflowers," Willie Hayes.
Jokes, Velma Conway.
Business, adjournment.

The Vocational Home Economics units of the county took part in the meeting of the Kiwanis Club Thursday night, April 25. The girl chosen from Isabella was Frances Sexton. The subject of her talk was "What Home Economics Means to a High School Girl." The boy chosen from the agricultural unit was Woodrow Durbin, but he could not be there, so his brother, Marvin Durbin, took his place.

The F. F. A. chapter of Isabella has selected Harry Foxx to carry out the Chilean Nitrate demonstration put on by the Chilean Nitrate Co., to prove the value of nitrate of soda as a side dressing for cotton. The plot consists of 2½ acres fertilized exactly alike at planting time with the side-dressing reserved from ½ acre through the center. This will be a valuable experiment to those who are interested enough to notice this plot through the growing season. It will be weighed separately at gathering time and the value of side dressing can be told to the exact penny.

The three classes taking vocational agriculture have just finished spring cleaning, consisting of pruning and cultivating shrubbery, mowing lawn, leveling campus and oiling floors.

Mr. Robert E. Cammack and Miss Forney, state supervisors, were here last week making plans for Woodrow Durbin, the winner of the W. B. Oliver contest, to go to Washington.

A new building site for our high school has been purchased and aside from the fact that it is a beautiful building site the plot contains as good playgrounds as this section of the state affords. It is now being used by the boys in the physical education program.

BIG CHICKEN BARBECUE

Everyone has a cordial invitation to Lawley schoolhouse to a chicken barbecue Saturday night, May 11, for the benefit of Rehoboth church. Come and enjoy the good eats. Music will be furnished for entertainment.

D. W. L. Parrish, J. N. Dennis and County Agent J. W. Fant went to Auburn last Friday to attend the funeral of Dr. C. A. Cary, state veterinarian, who died suddenly Wednesday night.

L. E. FOSHEE
Salesman

CHEVROLET

Think! Only $465 for a new Chevrolet. See me for correct appraisal of your used car and full details of the low-cost qualities of the new Chevrolet.

ANNUAL MEMORIAL SERVICES AT NEW SALEM NEXT SUNDAY

Everyone is invited to attend the annual memorial service to be held at New Salem church the first Sunday in May. Before noon the Sunday school will present a program, after which Rev. Carroll will give a short talk.

The afternoon will be devoted to singing. There has been much time and effort spent to make the day a success, and we pray that it may be so. All are invited to come and bring your new song books and an overflowing basket, and all spend the day together.

SINGING AT BETHANY

Our singing society meets on next Sunday afternoon, May 5, beginning at 2 o'clock.

All singers and lovers of music are invited to meet with us and enjoy the singing with us. Visitors are always welcome.

VERMONT P.-T. A. MEETS ON MONDAY, MAY 6th

On next Monday night, May 6th, the Vermont P.-T. A. will hold its final meeting for this scholastic year.

Supt. Little will be the principal speaker for the occasion. Mrs. Johnson will present her school quartet in several numbers.

A kind invitation is extended to everyone interested in the educational course of our school. Several items of local importance will be discussed.

MRS. NANCY ELIZABETH GROOMS

Mrs. Nancy Elizabeth Grooms, age 78 years, died at the home of her son, Joe Grooms, in Clanton Monday afternoon after a long illness.

She is survived by three children: J. F. Grooms, Clanton; Mrs. J. C. Harris, Birmingham; Mrs. F. W. Glenn, Talladega; and eleven grandchildren.

Funeral services were held at the home Tuesday afternoon at three o'clock, with Rev. J. D. Hughes officiating. Spigener Funeral Home was in charge of interment at Liberty Hill cemetery.

Dr. W. D. Fonville, his wife and mother and a party of friends from Birmingham, are spending this week at Blue Creek Camp.

GUARANTEED RADIO and ELECTRICAL SERVICE
Outdoor Advertising
J. B. DOWNS, JR.
Phone 2003
Clanton, Alabama

GOWAN & GOWAN
Dentists
General Practice
J. E. Gowan J. S. Gowan
Clanton (7-1-35) Alabama

GOODYEAR
Lifetime Guaranteed
SPEEDWAY
A Big Value for Little Money. Come in and get Our Low Prices. Carefully mounted at no extra cost.

DIEF'S Service Station
Phone 79 :-: Clanton, Ala.

HOME COMING

The Many friends of Friendship church near Lawley, are invited to attend the home coming there Sunday, May the fifth. There will be a program for parents and children and singing in the forenoon, and the pastor, Rev. E. H. Littlejohn, will speak at one o'clock in the afternoon.

The remainder of the day will be spent in singing. A quartet from Livingston will be there to render several special songs. The Tabernacle class and representatives from several other classes are expected to be there. Everybody is invited and especially the good singers. Let's get together and make it a great day. Everybody come and bring a well filled basket.

MRS. W. R. TAYLOR DIED

Mrs. W. R. Taylor, age 68 years, died at her home in Clanton last Friday morning at 7:20, after a long illness.

She is survived by four children, Mrs. Hattie Price, Clanton; Mrs. Della Mims, Clanton; Ben Taylor, Clanton; Minnie Taylor, Clanton.

Funeral services were held Saturday at 11 a.m., at Liberty Hill Church with Rev. J. W. Jones officiating. Spigener directed burial arrangements.

J. OSMOND MIDDLETON
Lawyer
Office in Walker Building
Clanton, Ala.

14 Oz. Catsup 12c

YELLOW FRONT STORES
Groceries Dry Goods
Where Quality Prevails at Low Prices

Men's White Duck CAPS All Sizes 15c

VALUES FOR FRI. & SAT.

GROCERIES

COFFEE Lb. 15c
Pure-Fresh-Ground while you wait.

SODA CRACKERS 1 LB. BOX REX 10c

STRING BEANS—Miss Lou, No. 2 cans—3 for 25c

7 OZ. MACARONI or SPAGHETTI 4c BOX

QUART SWEET PICKLES 19c
QUART DILL or SOUR 15c

10 lb. SUGAR 49c
Finest Granulated
100-Pound Bags $4.85

LARD
FLAKEWHITE LARD—4-lb ctn. 56c
PURE LARD—4-lb. ctn. 65c

DRY GOODS

Men's Belts
DRESS BELTS — Men's Genuine Cowhide, in Whites, Tans, Blacks and Fancies 25c

MEN'S ATHLETIC SHIRTS & SHORTS—Fast Colors, Full Cut Good Quality, each 15c
Also Boys Sizes from 6 Years up

POLO SHIRTS—For Men, Women & Boys, all sizes & colors 79c

SUN HATS—For the whole family, 15c to 35c

Men's Oxfords
Men's Sport Oxfords—Two Tones, Blacks, Whites, $1.98 to $2.95

Ladies Gowns
LADIES RAYON GOWNS—Full Cut, Lace Trimmed 98c

Men's Pajamas
Men's Broadcloth Pajamas—Fast Colors, Several Stripes, pr. $1.50

"I WILL PUMP THE WATER FOR YOUR LIVESTOCK"
—says Reddy Kilowatt, "and save you much time and trouble.

"As every dairy farmer knows, each cow needs about 12 gallons of pure, fresh water a day. During hot Summer days, when it is not available in the pasture, I will pump it IN A HURRY.

"Besides increasing your milk supply, plenty of water under pressure makes it easy to keep the stalls and dairy utensils sweet and clean.

"Your Electric Pump Dealer or my Company will be glad to tell you how easily you can have running water."

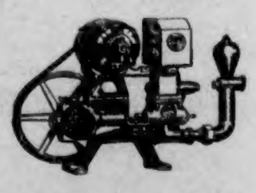

• *If you prefer, we will send a representative to your home. Use the Coupon below!*

(2)

Dept. 319,
Alabama Power Co.,
Birmingham, Ala.

Please explain how easily we may have running water on our place.

Name
RFD or St.
City

ALABAMA POWER COMPANY
Electricity is CHEAP In Alabama

ORIGINAL

A. B. Carter and John L. Stamps of Ensley attended the county singing convention here last Sunday.

Close Out
Candy Specials

Due to the fact that we have sold our entire stock of seed to Chilton County Exchange, with exception of our Candies, it becomes necessary to dispose of our entire lot at a great sacrifice. See our specials if you have a taste for Candies.

—EVAN PARRISH.

MAD DOGS REPORTED

Scattering reports have come in that mad dogs are at large in some places in the county. While the epidemic is not serious, it is well that people take warning and be on the watch.

Chief of Police John Browder, of Clanton, is alert to the dangers that might arise with so many surplus dogs rambling the streets. Accordingly, he has reduced the menace somewhat by sending several of the animals to the trash pile in the last week.

JUDGE BRICKEN AND JUDGE SAMFORD HERE FISHING

Judge Charles R. Bricken and Judge Thomas D. Samford, of Montgomery, came to Clanton Wednesday and went to Lake Mitchell for a day of fishing in Walnut Creek.

Judge Bricken was here on a fishing trip a few weeks ago, and had such fine luck he had to come back for more.

SUPERFEX SAVINGS *are Real*

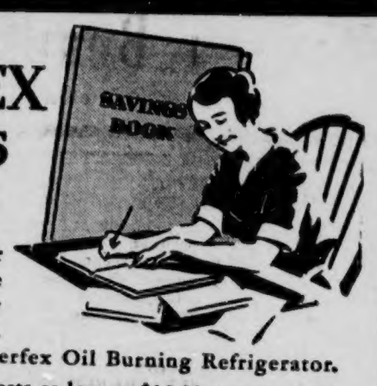

NO matter how far you live from large cities, you can enjoy modern refrigeration.

The answer is—a Superfex Oil Burning Refrigerator.

Operating a Superfex costs as low as $10.00 a year . . . its burners consume kerosene only about two hours every day, then go out, giving you perfect food preservation for 24 hours. Superfex has no motor to wear out or "act up," no valves, drains, pipes, or outside connections. You just light it, and leave it.

Superfex allows you to keep fresh meats, butter, cream, milk, vegetables, without waste. The convenient ice trays in Superfex give 32 large cubes at once... those same trays may be used to make delicious frozen desserts.

Let us demonstrate Superfex to you.

See this wonder Kerosene Burning Refrigerator on display in Clanton at

J. D. BROADHEAD'S MARKET

Home Appliance Co.

Montevallo, Alabama

SUPERFEX *Oil Burning* **REFRIGERATOR**

REPORT OF COUNTY BOARD OF REVIEW OPEN FOR INSPECTION

The State of Alabama, Chilton County:

Notice is hereby given by Akins I. Collins, Tax Assessor of Chilton County, Alabama, that tthe Board of Review of said county has returned its report and the same is now open for inspection in the Tax Assessor's office.

The Board of Review will sit at the courthouse of Chilton County on the first Monday in June, 1935, to consider such protests as may be filed by any taxpayer as provided by law.

Any taxpayer who is not satisfied with the valuation of his property as fixed and entered upon the return list, may file objections in writing to such assessed valuation, with the secretary of said board (Akins I. Collins) on or before the last Monday in May, 1935, and the taxpayer shall set out in such objections filed the description of each item of property and his reason for making objection to the assessed valuation as placed thereon. (Section 158 of 1923 Revenue Act.)

AKINS I. COLLINS,
Tax Assessor, Chilton County.

J. MELL MARTIN & SONS
FUNERAL DIRECTORS

CLANTON Both Phones ALABAMA

Funeral Supplies — Ambulance Service

Flowers for all Occasions

County Farm Agent's Notes

Compiled by J. W. Fant, County Farm Demonstration Agent for Chilton County

BENEFIT PAYMENTS CANNOT COME FROM RELIEF BILL FUND

President Roosevelt has announced that if the cotton processing tax is removed some means must be found for providing funds for paying the farmers acreage reduction benefits.

The Associated Press quotes the president as stating that the benefit payments could not come from the $4,880,000,000 appropriation because this money was for relief.

Early this month the president also reported that he had heard no suggestions as to where the funds for benefits would be found if the processing tax is eliminated.

President Roosevelt made the above facts known after he had signed the $4,880,000,000 appropriation bill which contained an amendment by Senator George of Georgia providing that benefit payments to farmers could be made out of the fund.

ADJUSTMENT PROGRAM IS THE FACTOR IN COTTON PRICE RISES

The principal factor in causing the increase in the price of cotton from 6 cents to 12 cents per pound during the past two years has been the cotton adjustment program rather than the devaluation of the dollar.

"The bureau of agricultural economics, in a preliminary analysis, has estimated that the probable price of cotton in early 1935, with no adjustment program and no change in the dollar in the past two years, would have been from 5 to 6 cents," writes Cully A. Cobb, director, agricultural administration.

"It is estimated," he says, "that with devaluation of the dollar but no adjustment program during the two years the price would have been from 7 to 8½ cents. With the cotton programs and no devaluation of the dollar, it is estimated that the price would have been from 8½ to 9½ cents.

"The increase due to the program above what the increase would have been with the devaluation of the dollar and no adustment program would be slightly more than $5 a bale. That, applied to the 1934 crop, plus the carry-over in the United States, makes a difference of some 85 to 90 millions of dollars in the value of the carry-over and all cotton produced last year.

"The combined influence of all efforts at increase in price actually did result in a per pound price of better than 12 cents"

FORIGN PRODUCTION DECLINE 184,000 BALES

Cotton production abroad is not "rapidly rising to new heights" says Cully A. Cobb, director, division of Cotton, A. A. A., who gives figures showing that cotton production in foreign countries during the past year, outside the United States, showed a decline as compared to production the previous year.

"Production in foreign countries for the current season is estimated at 12,869,000 bales, a decline of 184,000 bales from the record production of 1933-34," reports the Bureau of Agricultural Economics. "The decline in the estimated foreign production is due to a decline in almost 600,000 bales in the Indian crop which, along with smaller decreases in a few other countries, more than offset the increased production in Brazil, China, Russia and a number of minor countries."

"We are not aware of any country that offers an immediate threat to our supremacy by the expansion of acreage to cotton production," says Cobb.

"There is no intent on the part of the government to give up the position of supremacy that the United States holds as the world's leading cotton producer," Cobb continues. "Our aim is to adjust production to effective demand so that the buying power of the produced may be reestablished and the cotton-producing industry placed upon a sounder business foundation."

SOUTHERN ECONOMICS CONDITIONS IMPROVED

Increased prices of farm products brought about by the Cotton Adjustment program and other recovery measures have resulted in improved economic conditions, both on the farm and off the farm throughout the cotton belt, over what they were in 1932 when cotton sold for less than 6 cents per pound.

"We have seen the value of a bale of cotton, including seed, rise from $37.50 to approximately $80. For the crop of 1934", says Dr. L. N. Duncan, director of the State Extension Service, Auburn, Alabama, "we have seen the return of better times to the cotton belt; we have seen farmers pay bills that have been past due for years; we have seen taxes paid."

In addition to bringing about higher prices, the Adjustment program and other measures, have reduced the actual supply of American cotton by approximately 5,600,000 bales and the potential supply by 10,000,000 bales. "If there had been no plow-up program in 1933 the supply of American cotton for that season would have been 4,500,000 bales larger than it was", Duncan says. He also reports that the world supplies of all cotton for the 1934-35 season is 3½ million bales less than supplies of the previous year.

"To be able to hold the gains we have made, it will be necessary to continue our efforts at control", he concludes.

EROSION CONTROL SAVES TAXES AS WELL AS SOIL

A taxpaying farmer saves twice when he controls erosion. He saves his asic capital, the soil. And he—and his neighbors—save as taxpayers, says H. S. Riesbol, United States Department of Agriculture engineer.

When rain falls on a farm the water is an individual farm problem as long as it stays on the farm. The farmer may contrive to save it for his crops or he may let it rob him of his soil by sheet erosion or cut his farm land to pieces by gullying.

But when the water leaves the farm it begins to boost taxes for public works. When a farmer controls erosion, whether by terracing, by planting cover crops, or by stripe cropping, he reduces both the quantity of water and the sediment that enters the streams. Also the water that escapes does so at less rapid rate. Small streams do not flood so quickly or rise so high if the water shed is protected from erosion. Culverts and bridges, then, says Riesbol, need not be so large and expensive. If erosion is controlled, the streams are not so muddy and there is less expense in making water fit for municipal water supply or for irrigation. Reservoirs, often expensive structures, do not fill with silt so quickly.

Erosion control, Mr. Riesbol says, is still too new to have had much effect in making possible many notable economics in public works. Individual farmers have protected their fields, but it is only in the last year or two that there have been organized demonstrations of what erosion control can do when applied to all or most of the land in small watershed. This is the type of work, says Mr. Riesbol, which the civil engineers need to watch and study so that they will be ready to take advantage of the economies that will be possible as a result of checking the run-off of water and the waste of soil.

CHILTON HI BEAT MAPLESVILLE

After losing the first game of the season to Maplesville High a few weeks ago, the Chilton Tigers went to Maplesville last Friday and defeated Maplesville 5 to 0.

Bill Armstrong, Tiger hurler, faced only 31 men during the nine innings. Only four Maplesville players reached first base, and none got beyond second. Armstrong gave up only two singles, hit one batter, and Williamson's error allowed the other to reach first base safely. In addition young Armstrong struck out nine batmen.

The Maplesville pitcher gave up only five hits, two of which were garnered by Ted Reynolds, but three errors, two bases on balls, and three hit batsmen proved his undoing.

The Chilton team showed improvement over the previous engagement. Besides Armstrong's pitching gem, Parrish and Johnson stood out for Chilton in the gardens, and Clint Jones turned in his usual good game at short.

TWO-BALE EXEMPTION RULING IS EXPLAINED

Each cotton farm with an established base production of not more than two bales will this year receive, under the Bankhead cotton control act, an allotment of the full amount of the base production of each farm, says J. W. Fant, County Agent, who has received administrative ruling from the agricultural adjustment administration to this effect.

Under the ruling, the farm with a base production between one and 956 pounds will receive an allotment equal to its base production. For example, a farm with a base production of 356 pounds will receive an allotment of 356 pounds, the exact amount of its base.

The farm with a base production between 956 and 1,471 pounds will be given an allotment of two bales or 956 pounds of lint cotton, while the farm with a base of over 1,471 pounds will be allotted on the basis of 65 per cent of its established average production.

The two bale exemption was granted to benefit tenants, share croppers, and landowners who operate small farms.

MANUFACTURERS PROFIT REDUCING PRODUCTION

In order to stay in business and maintain reasonable living standards, manufacturers make a practice of reducing their production just as farmers are now doing in the cotton adjustment program. Past experience has proved that they can keep the prices of their products higher by restricting production.

Statistics show that from 1929 to the spring of 1933 manufacturers of agricultural implements reduced their production 80 per cent and the price dropped only 6 per cent; motor vehicle production was reduced 80 per cent and the price dropped only 16 per cent; cement production reduced 68 per cent, price dropped 18 per cent; iron and steel production reduced 83 per cent, price dropped 20 per cent; auto tires reduced 70 per cent, rice dropped 33 per cent.

Production of textile products reduced 30 per cent, prices dropped 45 per cent; food products production lowered 14 per cent, price dropped 49 per cent; leather and petroleum dropduction reduced 20 er cent, prices reduced 50 and 56 per cent; and production of agricultural commodities was reduced only 6 per cent and the price dropped 63 per cent.

These figures show that the industries which reduced their production the greatest received the highest prices and those which reduced their production least received the lowest prices. It will be observed that the production of agricultural commodities were reduced only 6 per cent and the prices dropped 63 per cent, the greatest price drop in any of the major industries of the United States.

Pay CASH SAVE The Difference

FLOUR -- FLOUR

Husband to Wife—"Why can't you cook GOOD bread like Mrs. Cobb?

Wife to Husband — "If you will go to Scott's and get me a sack of Gold Flake Flour, then my baking will be perfect."

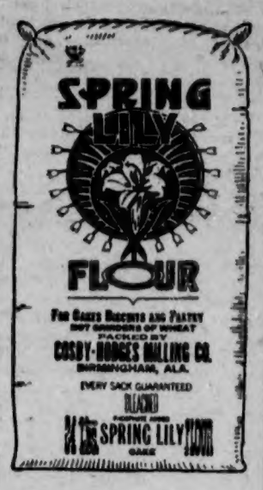

24-POUND SACK — GOLD FLAKE $1

24-POUND SACK SPRING LILY $1.15

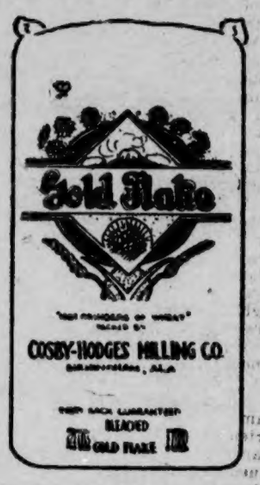

2 CHUM — SALMON 25c

21-Oz DILL — PICKLES 17c

6 BOXES — MATCHES 25c

EATWELL — CAN — MACKEREL 5c

1 Pound SODA — Crackers 10c

4-Lb CARTON — Pure Lard 66c

C. D. KENNY — COFFEE, lb 15c & 25c

3 8-Oz KELLOGG — Corn Flakes 25c

4-Lb CARTON — Flakewhite 56c

Complete line of TENNIS SHOES, and women's WHITE SHOES. They are all going at BARGAIN PRICES this week!

J. N. SCOTT & SON

Jemison, Ala.

Next Time You Come to Birmingham Stop at the

HOTEL MOLTON

You'll Enjoy your Meals at the NEW MOLTON GRILL

YOU'LL like it here—the spacious, comfortable rooms—the considerate, attentive service—the quiet and restful atmosphere—the convenient location, just two blocks from the shopping district.

$1.50 a Day Up

W. J. SKELTON, Mgr.

The MOLTON BIRMINGHAM

POOR C

THORSBY SECTION

(Mrs. S. E. Norton, Manager)

There will be regular services at the Congregational church next Sunday—Sunday school at 9:45, worship service at 11 o'clock a.m., Christian Endeavor at 6:30 p.m., evening services at 7:15 p.m., prayer meeting Wednesday evening at 7 p.m., choir practice following prayer meeting

Be sure to see "Bound to Marry", given by the Thorsby Sr. B. Y. P. U. on Friday evening, May 3, at the Thorsby Grammar School auditorium at 7:30 p.m., admission ten and fifteen cents.

The Ladies Guild of Thorsby had a lawn social at the Congregational parsonage last Thursday. This was what the ladies called their "dollar social." At the annual meeting in January it was voted to have such a social. Each member of the Guild was expected to earn a dollar before the first of May, this to be a special gift to the Guild. They were also to tell how they earned the dollar in rhyme. These poems were read aloud by each lady at the social on Thursday afternoon, causing considerable interest and merriment. The weather was beautiful for this outdoor affair, and it was considered quite a success.

Rev. Lawrence Stanley, who has been attending the school for rural ministers at Nashville, Tenn., for the last ten days, is expected home on Thursday.

Miss Helen C. Jenkins and Mrs. Sarah Jenkins left Thorsby Friday morning of last week to spend the week end with friends in LaGrange, Ga.

Mrs. J. E. Each entertained a few friends at dinner Tuesday evening.

Miss Ruth Foss spent last week end with her aunt, Miss Naemi Turnquist, in Selma.

Mr. A. E. Reagan spent last Thursday in Birmingham.

Mr. and Mrs. C. M. Williams spent last Sunday at Lay Dam with their daughter, Mrs. H. L. Thomason.

Mr. and Mrs. T. R. Burdette of Clanton visited in Thorsby on last Sunday afternoon.

Mr. and Mrs. W. L. Lowery had as their guests on Sunday their daughter, Mrs. Howard Garrick, and her little son, Gene.

Mrs. N. Laurell has had as her guests for the past week, Mr. and Mrs. Arthur Petticord and daughter, Frances, of Chicago.

Mr. and Mrs. A. N. Laurell had as their dinner guests Thursday Mr. and Mrs. Petticord and daughter, Frances, and their mother, Mrs. N. Laurell.

Miss Rachael Peterson spent the week end in Birmingham.

On Friday of last week Mrs. N. Laurell and her guests, Mr. and Mrs Petticord, and daughter, Frances, spent the day in Birmingham with Mrs. Laurell's daughter, Mrs. J. L. Moore.

Congregational Ladies Aid Social will be held with Mrs. S. E. Norton on Thursday afternoon, May 2nd. Everyone invited.

The freinds of Mrs. Cary Martin will be glad to know that her son, Ira, was removed from the hospital Sunday and is doing nicely. Ira was taken to the hospital a week ago for an operation for appendicitis.

Mr. and Mrs. Carl Chamblee of Birmingham were the guests of Mrs. Stewart on Thursday.

Mrs. Anna Phalin, who has been spending two weeks in Tuscaloosa, returned home last Wednesday.

Mr. and Mrs. S. J. Davenport of Birmingham spent the week end with their parents, Mr. and Mrs. M. E. Willis.

Mr. and Mrs. T. W. Robinson, Miss Jennye Robinson and Mrs. R. M. Smith spent last Sunday in Birmingham with Mrs. Whitley.

Miss Mary Christ of Thorsby Institute spent Sunday with Mrs. Frank Thompson.

Mr. and Mrs. Herbert Adams of Gadsden spent the week end with Mrs. Adams's mother, Mrs. Cary Martin.

Mr. and Mrs. Malcolm Manning and little daughter, Barney Beatrice, were the Wednesday evening dinner guests of Mrs. J. H. Goddard.

Miss Nell Stubblefield left Monday for her home in Tennessee after spending a few days with Mrs. Malcolm Manning.

Mr. and Mrs. Clyde Abercrombie of Birmingham spent Sunday with Mr. and Mrs. E. W. Butler.

Miss Verlon Goodgame spent the week end in Montevallo with her cousin, Lois Thompson.

Miss Cordelia Eastburn went to Birmingham Monday for a few days visit with friends.

Mr. and Mrs. Burt Higgins have as their guests at present their daughter, Mrs. Lloyd Belter, and little daughter, Eula Jean, of Clanton.

Miss Esther Johnson of Birmingham spent the week end in Thorsby with her parents, Mr. and Mrs. J. O. Johnson.

Mr. and Mrs. Harry Peterson and children of Tuscaloosa spent the week end with their mother, Mrs. Marie Peterson.

Mrs. A. P. Villadsen and Mrs. Claud Billingsley attended a P.-T. A. convention in Montgomery last Wednesday and Thursday.

Thorsby Institute News

There was quite an exodus of dormitory students over the past week end, as it was the last of the term when the students, who live not far away, were allowed to go home.

Last Friday after school the Junior class with Mr. and Mrs. Maddox as chaperones, had a picnic at Mahan's pond, and reported a fine time.

The first part of field day was held on Tuesday afternoon of this week. The result of the events will probably take place next Monday afternoon.

The Senior rings and pins have arrived. The school has a standard ring and pin, designed by Miss Katheryn Perry, a former teacher.

Recent visitors to the school were Mr. and Mrs. John Ford, former students at Thorsby Institute, and now living in Lexington, Ky. Mrs. Ford was Lorena Graham and lived in Thorsby for some time. They have one little girl.

Miss Lillian McKee is expecting to study this summer at Montevallo, in special welfare courses, looking forward to that kind of work another year. She had long been interested in that kind of work, and so has decided to change to it another year. She will be much missed by teachers and pupils. The teacher who will take her place is Miss Capitola Mattingley, a graduate of Asbury College, Wilmore, Ky. This year she is doing graduate work at Scarritt College for Christian workers at Nashville, Tenn. Miss Mattingley will teach history and allied subjects the coming year, also health work for girls. She specialized in history, education and English while in college. She is very much interested in athletics and is this year taking work in various forms of girls' athletics with a view to teaching it.

Miss Mabel Allen, music teacher, will take up other work the coming year. She has done especially well with the glee club and chorus work this year, training the students to sing distinctly and with expression. Miss Katheryn Foss, a Thorsby Institute graduate, who studied music before and after entering the Institute, will take Miss Allen's place. While studying under Miss Giula Williams, a former Thorsby Institute music teacher, Miss Foss was awarded a gold medal one year for making the most progress of any of the music pupils. She was a member of a trio while in the Institute, and often sang solos, and also did a great deal of accompanying. Miss Foss will graduate from Piedmont College in June. While there she has specialized in voice and piano, and has ranked high. She will probably have a class in history and appreciation of music which will count as a credit course. She will also have an English class.

It is expected that the other teachers will return to the Institute.

Mrs. H. R. Maddox will have charge of the office this summer for half a day.

Wedding Announced

Dr. and Mrs. Curtis announce the engagement of their daughter, Phyllis, to Lewis Benton, the wedding to take place Friday, May 10th, at 7:45 p.m. at the Thorsby Institute. Don't fail to see "There Goes the Bride."

What? No wedding? What happens to the bride?

Mrs. Dolly Curd of Birmingham visited Miss Mae Wood last week.

The Misses Lessie Rascoe and Lois Rister were dinner guests of Miss Mary Louise Reinhardt last Sunday.

Mrs. Ira Sarber of Elmore is at the present time in Fitts Hill Hospital in Montgomery.

Mr. and Mrs. H. L. Thomason of Lay Dam were the Saturday dinner guests of Mr. and Mrs. C. M. Williams.

Mr. and Mrs. E. R. Piper had as their guests last week Mr. and Mrs. O. D. Street of Birmingham.

SENIOR PLAY AT BILLINGSLEY

"An Arizona Cowboy," the senior class play of the Billingsley High School, will be held Friday night, May 3, at 7:30 p.m. The following is the cast of characters:

Cowboy sheriff, Joe Turner; his partner, Howard Williams; a stranger from Frisco, Orman Culp; a glorious liar, Hopson Deramus; a heathern Chinese, Otto Turner; a Navajo chief, Reuben Dawson; a cattle thief, William Pattillo; the pretty ranch owner, Betsy Jones; from old Indiany, Alice Ousley; Duke's sister, Lottie Jones; an Indian maid, Ella Mae Jones; not much of anybody, Ella Mae Smart.

JEMISON CHILD DIED OF LOCKJAW TUESDAY A.M.

Sarah Ella Guy, age 8 years, died at the home of her parents, Mr. and Mrs. M. E. Guy, at Jemison Tuesday morning after a short illness. Death of the child was caused by lockjaw from a nail stuck in her foot on Easter Sunday.

She is survived by her mother and father; three sisters, Dorris, Marie and Joyce Guy; two brothers, James Bunny and Floyd Guy.

Funeral services were held Wednesday afternoon at the home, Rev. W. P. Lowery officiating. Interment was at Oak Grove cemetery with Spigener in charge.

Pallbearers were L. N. Anderson, C. N. Shaw, E. M. Raten, F. M. Shepard, Arthur Bratton, J. G. W. Sorrell.

LEGION'S MAY MEETING TO BE AT MAPLESVILLE HIGH SCHOOL

The meeting of Chilton County Post No. 6, American Legion, for the month of May will be held at the Maplesville High School Auditorium on Saturday night, May 4th, at eight p.m.

The regular officers of the Post will attend, as well as a group of visiting Legionnaires from other counties. A special address will be delivered by Hon. Pete Jarman, former Secretary of State.

All ex-service men in particular are invited to this meeting. A special invitation is extended to everybody to attend and hear the address of Mr. Jarman.

Post members are reminded to take note that this meeting at Maplesville Saturday night, May 4th, will take the place of the regular monthly meeting which, under the regular order would have been at the courthouse Monday night, May 6th.

WORK STARTED ON NEW POSTOFFICE BUILDING

Mr. Henderson, representing the H. W. Beers Contracting Company, of Atlanta, was in Clanton Wednesday to begin plans for construction of Clanton's new postoffice building. He stated that the lot would be staked off Wednesday, and actual work will begin immediately thereafter.

Mr. John A. Parks, representing the Lehigh Portland Cement Co., was also here representing the interests of his company, which will furnish a lot of the material to go into the building.

ALL DAY SINGING

There will be an all day singing at Fitzpatrick Crossing, between Wetumpka and Elmore, on the second Sunday in May. All lovers of Christian Harmony are especially invited to be present and enjoy these old time songs.—R. I. Perkins.

SACRED HARP CONVENTION AT LIBERTY HILL CHURCH

The spring session of the Chilton County Sacred Harp Singing Convention will be held at Liberty Hill church, four miles west of Clanton the third Sunday in May. Singers throughout the county have a special invitation, not only singers, listeners as well. Singers bear in mind this convention and make your plans to attend. We hope to have several good singers from other counties.

We cordially invite each and everyone to come and enjoy this singing with us. Bring your lunch and spend the day. — Secretary, Mrs. Myrtle Jackson.

SPECIALS FOR THURSDAY FRIDAY and SATURDAY

We will continue our facial and eyebrow arch for 75c

Ladies and Childrens Hair Cuts 25c

MODERN BEAUTY SHOP

SPECIALS FOR MONDAY TUESDAY and WEDNESDAY

We Shampoo with each Finger Wave set and drying 35c

Permanent Waves $2.50 to $10

Henna Pack including Shampoo, Set and Drying $1.00

We Use Genuine Egyptian Henna

All Work in this Shop Done by Licensed Operators

Modern Beauty Shoppe

Mrs. W. C. Robinson, Proprietor

A. B. FOSHEE
Attorney-at-Law
Upchurch Bldg.
CLANTON, ALABAMA
9-6-35

THE CHILTON COUNTY ABSTRACT CO.
Office Over
MAZAR'S STORE
Clanton, Ala.

WYATT DRUG CO.

Thorsby, Ala.

We still have Watermelon Seed. Buy now.

For Hay Crops, plant Soy Beans

SEE US BEFORE YOU BUY

PRESCRIPTIONS CAREFULLY COMPOUNDED

Refrigerator warranties are written on paper

GENERAL ELECTRIC'S GUARANTEE IS "SEALED-IN-STEEL!"

The "ageless" sealed-in-steel mechanism of all G-E refrigerators carries

5 YEARS PERFORMANCE PROTECTION

for only $1 a year!

All 3 types, Monitor Tops, Flatops and Liftops. Any style, any size, any price!

Prices as low as $141.50 and up

General Electric Refrigerators, of course, offer you all modern convenience features—but, after all, performance year after year is what counts. Buy a refrigerator for lasting performance—be sure the mechanism is hermetically sealed-in-steel.

See the G. E. Refrigerators on Display in Clanton at

J. D. BROADHEAD'S MARKET

Buy from an Exclusive Electrical Appliance Dealer

Home Appliance Co.

MONTEVALLO, ALABAMA

GENERAL ELECTRIC

HOW LONG WILL A REFRIGERATOR LAST? GENERAL ELECTRIC

CLANTON LODGE NO. 423
A. F. & A. M.

Regular Meeting
1st Saturday and 3rd Tuesday
of Each Month
7:30 P.M.

THE FAMILY NEXT DOOR

ORIGINAL

The UNION-BANNER

Published every Thursday at Clanton, Chilton County, Alabama

W. M. WYATT and T. E. WYATT
Publishers and Proprietors

Entered April 15, 1913, at Clanton, Alabama, as Second Class Mail Matter, under Act of Congress of March 3rd, 1879.

SUBSCRIPTION PRICE:

One Year	$1.50
Eight Months	1.00
Six Months	.75
Four Months	.50

(All Subscriptions Payable in Advance)

BELL PHONE 63 PEOPLES PHONE

PARTY IN LEGAL INTEREST MAY DESIGNATE NEWSPAPER

The party in interest, or at whose instance the publication of notice is to be given by advertisement in a newspaper, may designate the newspaper in which such advertisement shall be made.—Sec. 9257, Code of Alabama, 1923.

An exchange wants to know why women and money are alike and then answers by saying that you have to keep them busy or they lose interest. Yes, and if you let them venture too far you lose both principal and interest.

Dust storms, they say, have come upon us because during the war we turned under the sod of thousands of acres that nature intended to be used for grazing lands. But remember we did it to make the world safe for democracy.

NATIONAL AFFAIRS

(By Frank P. Litschert)

One of the commonest political principles of the day seems to recommend that the federal government spend as much money as possible for relief and public works and then pay for it by taking it out of the hides of the rich. Soaking the rich seems to be one of the pleasantest slogans we can think of. Most of us are more or less poor, and comparatively few of us are rich. If we can make the other fellow pay the bill of course it is fine and dandy. But even the demagogues are now beginning to realize that there are not enough rich individuals in the country to pay the swelling expenses of government. We are therefore hearing more and more about taxing big business. Most of us have not thought the problem through and do not realize that increasing the taxes of big business will increase the tax burden on ourselves.

Taxes of most of the big business corporations are now being raised to the point where it won't be long until taxes per share will be as high or higher than the dividends per share. Of course some of them have arrived at the point where they pay plenty of taxes and no dividends. It still remains true, however, that the more taxes a corporation pays the less dividends it pays.

Now who gets the dividends? Is it the bloated plutocrat? By no means. Most of the so-called "plutocrats" hold gilt-edged expensive bonds on which interest payments are assured. But the same is not true of the cheaper common stocks. In most of the giant corporations like the General Motors, about nine-tenths of the common stock is held in lots of 100 shares or less. This means that the ownership of the companies is spread all over the country among thousands of small stockholders, clerks, little business men, widows, the retired and aged, school teachers, letter carriers and so on. Now if the state or country tries to collect its expenses off these companies, the first effect is to reduce or wipe out the dividends. As a result the owners of the common stock, in most instances little fellows, are really paying the taxes which the government is getting by "soaking" the great corporations. This reduces the income of the man who gets the money when it is spent, and the business man, the farmer, the manufacturer and his workmen suffer. Payments on plutocratic bonds are continued.

Still, in spite of the fact that more Americans own equities in corporations than the people of any other country, the possessors of common stock are in the minority, when compared with the entire population. So the average man may say complacently: "Well, I should worry. Let the government go ahead and soak big business even if it does hurt John Jones who owns 50 shares of oil, or motor or food stock. I don't own any stock myself and they can't hurt me anyhow." That is just where Mr. Complacent Average Man is mistaken. Aside from what he suffers in the way of general business recession due to slump in spending power through widespread loss of dividends he gets soaked another way.

And let him not forget that he is always soaked in this way. As taxes are made higher and higher the price of the goods which the corporation produces and sells becomes higher and higher, and Mr. Consumer pays more and more for his goods and thus settles the taxes two or three times over. If he doesn't believe that taxes affect him let him buy a ham or a pound of round steak today and compare the price with that of a year ago. The increase isn't all due to the drought by a long ways. The consumer always pays taxes no matter how the governmentries to take it out on business.

There is another probability. Mounting taxes and other restrictions may make the domestic cost so high that protective tariffs will be no longer effective and our people will be faced with increased unemployment due to increased imports from cheaper producing countries. We are confronted by that rather uncomfortable situation today. Of course it is possible to tax business to the point where it will collapse and have to be taken over by the government. Maybe some of our more radical reformers are hoping that such a thing will happen. Who knows?

CONFIDENCE AND BUSINESS

Occasionally we get an optimistic statement, from someone who is supposed to know, that we are about to break into an era of great prosperity and that the jammed-up condition of money and credit is over. Everyone who has the interests of his country at heart hopes that this is now true. Uncle Sam can stand some real prosperity, and the sooner he gets it the less we will hear about these expensive and foolish new schemes for priming the pump and knitting over the social fabric of the country.

It is well for us, including the predicters, to remember, however, that nothing in America has so frozen credit and stopped the rapid corculation of money as doubt about the future public policies which are to be pursued. One of the greatest congealers of business is fear of the future, fear of what is going to happen to business through adverse legislation. Until this timidity is removed there will be no real and lasting prosperity in the United States. The reason is easy to find. Every few years we run low on consumers goods. The factories which produce these goods start up and we have a temporary condition of what looks like good business. Then when the demand is satisfied the boomlet is over. Gloom returns. But to get real prosperity we must stimulate the heavy industries, of which building is a good example. These industries depend on financing for years ahead. Certainly they are not going to revive until they are reassured about the future financial and business policies of the nation. The lag in these industries has caused a great deal of the unemployment and the reassurance of the men operating them is not strengthened by increasing unemployment or staggering federal debt increases.

Roger W. Babson, the financial student, said recently in pointing out the need for sounder conditions of credit:

"According to government figures, 23,375,000 people are now on relief—one person out of every five. This is an increase of 77 per cent over a year ago, yet business is at the same level as last April. The nation's workers in normal times total about 50,000,000. Subtract our present army of 6,000,000 federal, state and local government employees, and the 10,000,000 workers who are now jobless, and we have 34,000,000 working in private industry. Hence, these 34,000,000 must not only support their own families but also the 10,000,000 unemployed and their dependents and the 6,000,000 government workers and their dependents. In other words, the production burden normally divided among three workers must be carried by only two workers today."

Certainly this situation of unemployment and relief cannot be remedied until the heavy industries are put back in production, and this will only come when confidence is restored. And confidence will not be restored until we know where we are going. On the other hand, some of the consumers indistries, like the textile, are now feeling the effects of foreign competition brought about by policies increasing American cost of production.

Yet if the financial experts who claim that the financial log jam is now about to be broken know what they are talking about, there is going to be a big change in this country and we will all find opportunity for rejoicing.

SOME INCONSISTENCY

One of the things which most students of public affairs now seem to recognize pretty generally is the inconsistency of the times. This inconsistency seems to have crept even into our official programs.

Take the case of the NRA for example. A great deal has been said pro and con about the consistency of raising prices artificially and seeking to stimulate producton at the same time. But there are things later than these to think about relative to their consistency or lack of that quality.

Some time ago William E. Belcher, a lumber dealer of Alabama, was indicted on the charge of violating the lumber code. Mr. Belcher took the position that the NRA act was unconstitutional and he was upheld by Federal Judge Grubb of Birmingham. The government then appealed the case to the U. S. Supreme Court; but the suit has not come up for hearing before the higher tribunal. The Department of Justice, representing the government, went before the court and asked for the dismissal of the government's appeal. This appeal was, of course, from the lower court's decision declaring the law unconstitutional.

The dismissal was granted by the court over the protest of the National Lumber Code Authority that the government's action virtually admitted the illegality of the code. Be that as it may, it now seems that there will be no decision by the high court at this time.

Here is where the suspicion of inconsistency comes in. The administration at Washington is asking that the National Recovery Act be extended for two years. And yet the attorneys for the government, who are admittedly good lawyers, take action in the Supreme Court which postpones a decision on the constitutionality of an important part of the act, giving rise to the suspicion that they do not care to go before the Supreme Court and argue the soundness of the act, at least until it is greatly changed. No wonder a lot of people are wondering where we are going. Certainly the position must be an uncomfortable one for some of the good friends of the NRA.

SURRENDER OF CORN WALLACE

Secretary Wallace has lifted all restrictions on spring wheat acreage. His action is a confession and a surrender. It says, more forcefully than words can say it, that the limitation in production, that creation of artificial scarcities which is the cardinal economic policy of the administration, is a reckless and unscrupulous gamble with the public welfare at stake.

Unfortunately, Corn Wallace's surrender is not a complete one. He is afraid to go ahead with his wheat restrictions, but he will continue to play for the same stakes in cotton, corn, hogs and whatever other products he can get his fingers on. Less to eat and less to wear and materially higher prices for food and clothing are his objectives. He hopes that he will not create shortages so severe that starvation will result. What he is aiming at is hunger in moderation, just a little pinching of the bellies of the poor.

He pictures hmself a kindly man and frequently quotes from Scripture. He hopes, perhaps he even prays, that the droughts will not be too severe and the parasites too numerous. But always he pares down the planted acreage toward the danger mark. The winter wheat acreage, from which the larger part of America's bread comes, is so pared today and nothing can be done about it at this late hour. Nature has not smiled on the Wallace gamble and he is now trying to minimize the losses by lifting restrictions on planting in the spring wheat belt. The action he has taken proves, if any proof were needed, the essential recklessness of his program.—Chicago Tribune.

Man In The Moon

JACK'S RECORD

The White Sox, rated, before the season opened, as a tail-end club, has been going great guns since the season opened. Through last Sunday they had played only two clubs, the league champion Detroit Tigers, and the St. Louis Browns. They took 5 out of 6 from Detroit, and 4 out of 6 from St. Louis. During the seige with the Tigers, they beat Schoolboy Rowe, Tiger ace hurler, two times.

Jack had his best day of the season, so far, on last Friday, when he gathered 2 singles, 1 double, and a home run out of 4 trips to the plate. Following is his record—first is the record for the week beginning Monday, April 22, and ending Sunday, April 28. Next is the whole season record.

Record for Past Week—7 Games:

Batting—At bat: 27; hits 11 (9 singles, 1 double, 1 home run); percentage: 407.

Fielding—Put-outs: 16; assists: 28; errors: 1; total chances: 45; Percentage: .978; double plays: 6.

Record For Season—12 Games:

Batting—At bat: 52; hits: 19 (16 singles, 2 doubles, 1 home run); percentage: .365.

Fielding—Put-outs: 31; assists: 39; errors: 4; total chances: 74; percentage: .946; double plays: 8.

THE SCRAP IS ON

Democrats have a reputation for scrapping, especially among themselves. Democratic leaders see danger in this, just at this time, too As you know, the Demmies have a big majority in the national congress just at this time. While they were in the minority they stuck closer than a brother. But since they have become the "big boys", so to speak, they have started again as of old. That's what gets a whipping for one, no matter if it is a clan, a political body, or what have you. "A house divided against itself cannot stand". Do you remember back when you were coming up, and going to school? You will remember some family of boys. At home they would scrap among themselves. At school they would band together, and to jump on one of them was just like jumping all. Then, after they had whipped out their opposition, together, then they would go back to scrapping among themselves again. Then, after they were tired out, a bunch of smaller boys could come in and lick the tar out of them. That is what the Democratic leaders are now afraid of. They know that the Democrats got into power by fighting together. And now, since they are the stronger wing, with their opponents whipped out for the time being, they have gone back to fighting among themselves again. That will get them whipped, just as it got the Republicans whipped. When they first went into power, they were willing to let President Roosevelt have his way—there were no fights then. In this last session, though, there is much dissension, and the signs are that there is much more to come. The president's powers are being taken back, one by one, and that doesn't help Czar Roosevelt's feelings any. He isn't the king cock of the roost any more, and has given out word that he will veto any measure he may send up for their approval if they so much as change it one little teeny-weeny bit from the form he sends it up in. Oh, well, the hotter the scrap the more we will enjoy it. So, let the war roll on.

IS IT DUMBNESS

Did you ever visit a circus and watch the animal trainer crack his whip over the heads of his charges, and make them do tricks for him. I have often wondered why the animals didn't get fed up on going through the same old antics every day, and stage a revolt, and go for the man with the whip. I have been told that the reason is that they are "just dumb animals," and that after so long a time, come to "do their tricks" from pure force of habit, without any will or initiative of their own. As I read the Democratic newspapers from day to day I am continually reminded of the circus tent. The Democratic bosses crack the whip, and the Democratic editors "do their stuff" just like the trained seals, lions, dogs, and fleas in the circus. They all do it, too, from the big dailies on down to the little two-by-four 4-page weeklies. When Republicans were at the national helm, when cotton dropped a few points, there were scare heads draped all over the front pages of these Democratic papers. And a few days ago when cotton dropped over a cent a pound in one day, (something that has not happened before in over seven years), some of them gave it a little 1-column head, followed by an article about half as long as your finger, and the most of that given up to wondering what the cause could be; some of them didn't even mention it. In the very same issue was an article relating the story of how two foreign nations had signified their intention of going in for extensive cotton raising—and these two have been among our best cotton buyers, too. If these editors had only taken the trouble to digest this little bit of news, they wouldn't have had to wonder why the big drop had come. And, too, when the bonus army met at Washington in Hoover's day, and had to be repulsed by the police, how these papers howled about the way the "poor veterans" were being treated. Yet not long ago another bonus army met at the same place. The police were not called this time—a company of soldiers were called out and several of the "poor veterans" were killed, yet these same papers could see no harm in THAT, as "most of them were believed to be Red agitators", to quote words of the Demmy papers. They shouldn't have put themselves to this worry. Roosevelt is not going to hurt any Reds if he can help it. They are his buddies. If prices go up a trifle our Demmy papers shout it to the heavens; if they go down three times as much, they never notice it. A few years ago they shouted for "personal liberty", yet now they swallow every NRA liberty-suppressing code in the calendar and smile like it was sugar. When I note the actions of these papers it leaves the same feeling in my stomach that is felt by an 8-year-old the first time he slips out behind the barn and tries a few puffs of home spun in dad's old black pipe. My "tummy" wants to do a flip. And then I think of the circus and the "dumb animals" again. Maybe it IS dumbness, after all.

AFTER US—WHAT?

When Marie Antoinette was queen of fair France, she and her courtiers held high carnival. She spent money as freely as water. When her statesmen spoke to her about the matter of the national treasury, she said: "I care naught for the manner in which you get money—only that you get it". At another time she said: "After us the deluge". She meant that the French people could not bear such a burden forever, and that by the time her reign would be over the nation would be so deep in debt that the people would rebel when called to pay the staggering debts. She was right—revolution broke out, even before the end of her reign, and she was taken prisoner and killed. She has been called history's biggest spendthrift. That is, up to 1933. But as a spendthrift, she was a weak-kneed piker alongside Franklin D. Our Czar Roosevelt and his Red henchmen at Washington might say, as did Marie: "After us the deluge". Our country is called the most powerful and wealthiest nation on earth. On paper it is—but really it is not. Where we have only a few thousand trained soldiers, other nations have several times the number. They outnumber us in navy units of every class, in aircraft, in fact in every division of national defense. And even as we boast of being the world's richest country, at the same time our nation owes more than any other. This country owes far over thirty billions of dollars—and going in deeper every minute of every day. They tell us that this money that is being spent so freely will never have to be repaid. One cannot blame the men and women who are receiving the money—only a fool would refuse a chance to make money—easy money. How anyone could be so simple and foolish as to believe that this money will not have to be repaid, however, is beyond me. So the blame for the reckless spending spree lies with the officials. Let's take an example. Suppose you own a farm, and borrow five thousand dollars on it. If you have your papers fixed so that you will not have to start paying on the principal in several years, it might be that you wouldn't pay the money back. But your heirs would have to pay it, if the land passed on to them. The money that your government is spending so recklessly is borrowed money, drawing interest, and although the present generation of taxpayers may not have to pay it back, the interest is coming out of your taxes—the national income—and some of these days, some time, in some way, somebody will have to pay that debt. Never doubt it. Even if it is not paid in a lump sum, you and your grandchildren and generations to come will pay it back many times over in interest, taken from their taxes. Is is fair to burden the generations yet unborn with debt, without their having any word in the matter? Must we leave them nothing but a huge debt to remember us by?

THE EAGLE'S NEST

The big boys up Washington way, realizing that the NRA Blue Eagle chicklets have not turned out as well as was planned, have set about remodeling the eagle's nest. Just why they want to re-set the eagle at all is a question which they, themselves, have never answered suitably. Nevertheless, it seems we must put up with the eagle as long as the present set of wits and half-wits are in office, whether it is good for us or not. As you will remember, out of the last hatch from the Blue Eagle we got several different kinds and grades of code chicks. Some were weak, and died of their own weakness; some were a little stronger, and had to be looked after to keep them in their place; some developed into big strong healthy fellows, and became quite oppressive, and still are, so far as that goes—that is, they were oppressive to the common people of the country, although they didn't get so far when they ran up against some of the big fellows. In fact, they had to fall back every time they ran into one of the big ones, as they did in the case of "Hank" Ford and a few others like him. Neither could they handle the labor unions, but had to come back to the old roost and smooth out the feathers before engaging in another tussle. They could handle the little ones, like pressing shops, bakeries, small grocery stores and the like, but not once has the Blue Eagle's chicks won a major scrap. Now the incubator is being gone over, in an effort to hatch out a better brood than the last. If we have to put up with the thing, let's hope they make it better. However, no one knows whether they will try to hatch chicks with sharper claws, or try to include a little sense and justice in this hatch. There is one thing, though, that the taxpayers of this country should remember. All the time this hatching process is going on, no matter whether the chicks are good, bad, or indifferent, the taxpayers should remember that they are the ones who are furnishing the scratch feed for the whole flock, and when the next election comes up it will be well for them to decide whether they want to keep on experimenting with this new mixed breed, or go back to the old straight breed of 100 per cent Americanism.

THE NEW DEAL LIMIT

Four big questions have been submitted to New Deal authorities. And four of the "big men" in the set up, those most able to answer these questions, have given the best answers they can. The questions are: (1) What is the New Deal really aiming at in the way of business stability, and how far along are we toward the goal? (2) How does President Roosevelt propose to pay off his stupendous mounting debt? (3) Has he any limit on how high it will go; if so, what is it? (4) What is holding back the circulation of money and credit? Here are the answers these four New Deal authorities gave to the questions: (1) The New Deal's aim is a system of higher prices for commodities, services, etc. At present there have been varying results. Some prices are too high, some are about right, and some far too low. Nothing new in the way of plans toward the ultimate goal is under way, because the "value of the dollar" cannot be accurately computed at this time. The ultimate aim is a return to conditions as they existed in 1928. (2) Mr. Roosevelt does not intend to try to pay off the debt. He will let his successors do that. The procedure will take at least 20 years, with a good tax income. (3) Unofficially the bond limit of indebtedness is 50 billion dollars, but officially there is no limit. (4) The trouble is not that there is not plenty of money in circulation, but that there is not a sufficient credit source. There is more money in circulation today than there was in 1928, while credit is several billions of dollars short, and the money turnover is slower. That is the brightest outlook that could be voiced for it. And if that is the brightest side of the New Deal picture, the dark side must be deplorable. There is one thing we must give the boys credit for—they give their answers frankly. And if we are to take their own words as any kind of yardstick of success of the New Deal, we think it is "one grand and glorious bust."—Man in the Moon.

According to a paragrapher in the Boston Transcript, a Parisian woman had some plastic surgery done to reshape her nose unveiled the rejunated organ at a cocktail party and "her friends toasted it." The surgeon must have made the new nose out of French bread.

They told us that when we boosted the price of silver it would make China prosperous. There was about as much truth in this prediction as the one that Red Russia would buy a half billion dollar's worth of American goods after we recognized her.

Another stage and screen comedian has been diverced by his wife. So many comedians are not funny at home!

THE TEXTILE DILEMMA

Closing of textile mills in the United States is coming all too frequently for comfort. It is to be hoped that something can be done to remedy the situation in the near future. As this is being written the announcement comes that the Hope Mill, of Scituate will be the next. The reason given for the closing of this mill, which will throw 400 men out of work, is double: Japanese competition and the processing tax. It is said that the emproyees of the Hope Mill have been receiving on an average $3.00 a week more than the average weekly wage in the Southern textile mills. Textile mill owners are being urged to fight Japanese competition, the processing tax and over-production. Mills are closing both in the North and South.

It seems to be logical to say that foreign competition, the processing tax and over-production are somewhat related. Other causes for the present deplorable condition can be ascertained. Policies toward cotton growers and the textile industry in the United States have tended to give advantage to foreign competition. The artificially higher price of cotton in America, the cotton processing tax and legislation tending to increase the cost of production, have acted to make it possible for nations like Japan to pay the American tariff, which is no longer protective and to sell goods in the United States more cheaply than local producers can.

But the trouble is not altogether with textiles. According to the Universal News Service, Japanese imports to the United States have jumped something like 4,000 per cent during the last year. All sorts of products have been coming in to supplant American wares. They have been sending us not only cotton products but silk, wool, leather goods, rice, certain types of oil, glassware, china, porcelain and jewelry. American flags are being produced in Japan cheaper than they can be made in America and sent to our country, and even the baseball, emblem of the great American sport is coming to us marked "made in Japan." Steel imports from Europe are increasing. Not only is this true but our foreign markets in South America and other corners of the world are being gobbled by other nations.

The reason for the unusual import acceleration is not hard to find. American raw materials are being made artificially by some of our policies and while our producers are buying them foreign producers are buying cheap materials in foreign markets. Our labor and other costs are always higher in America than elsewhere and these are being increased by our national policy. Higher prices, unless there is compensation to consumers all along the line, always bring buyers strikes and consequent over-production.

Some time ago Secretary Hull said a lot about extending our foreign markets. We are losing them rapidly, because of some of our policies, and are now in danger of losing some of our more important domestic markets if we are not carefull.

THE EUROPEAN TANGLE

Some vari-colored stories are coming out of Europe just now that it is a little difficult to tell just what has happened. We are told that France and Russia have combined with Italy against Germany, that the Little Entente has combined against Germany, that Austria, Hungary and Bulgaria, former allies of the Reich, are to be permitted to rearm, that Great Britain has done this and that and the other, and either will or will not enter into a combination against Hitler in case of war.

All of which makes it necessary to remember just how it all commenced. The trouble started when Hitler "first" violated the Versailles treaty by stating that Germany was going to adopt conscription and rearm to full war strength. Conferences were called and we were told that this rearming would not be permitted, that Germany would be punished either by the former allies or through the League.

The days have gone by and so far as we can learn, Hitler has not cancelled conscription. The conference at Stresa adopted some ringing resolutions and referred the matter to the League with a recommendation by France that the League inform Germany that if she did it again she will be punished. The council did this, which caused one German statesman to remark that "it won't be necessary to do it again," as adopting conscription once is enough.

It may be that many nations will form defensive alliances against Germany but it must be remembered that they were against Hitler anyhow and that he hasn't added to the number of his enemies by adding to the size of his armies. There were, of course, plenty of enemies anyhow.

Just what the final result of the squabble will be remains to be seen. It would seem that Hitler got away with one violation of the treaty without losing his head and that this may be encouragment to try it again some time when he feels stronger. If the other nations wanted to stop Germany's rearming it looks like they missed a very good chance by not doing it before the rearming was completed. Japan was reprimanded by the Council and still survived to "act up" in China.

The town of Peru sets out this year to collect its taxes in spite of the federal government, state laws and the Supreme Court. The Peru plan is to provide a job for a citizen who cannot support himself and as fast as he earns anything to take installments toward his taxes and give him the remainder to provide for himself and family.

Now Bulgaria, Austra and Hungaria, in addition to Germany, are going to increase their armaments. Russia is making potential flyers out of all the boys. Which proves that only Uncle Sam has a war spirit. He should cut down his armament to one musket and a canal boat.

25 YEARS AGO

News Items as Published in The Union and in The Banner, Issues of April 28, 1910

A heavy fall of snow visited Chilton County on April 25th. There were frosts for three nights in succession. Some say the freak weather was caused by Holley's comet.

A subscriber from Mullins Hill writes: "S B. Smith got married Easter Sunday. The school at this place has gone dead."

Memorial day was observed last Sunday at the old Soldiers Home. The new auditorium was dedicated. Hon. J. O. Middleton made the address of the day.

Willie Walker died Saturday night at the age of 12. The remains were buried at Mt. Pisgah.

Married this week—Walter Cash and Miss Janie Wallace, Chas. N. Higgins and Miss Ada Augusta James, Dolphus Gentry and Miss Mollie Bell Honeycutt.

Felix O. Dudley went to Birmingham on Monday night to attend the Republican state convention.

POOR O

Questions And Answers About Cotton Adjustment Program

Questions And Direct Answers Regarding Opposition To The Cotton Program

Question: Which groups are opposed to the Cotton Program and why?

Answer: Cotton handlers and spinners. Cotton handlers, including buyers and shippers, make their profits on a per bale basis; more bales mean more money to them.

Question: What is the cotton processing tax?

Answer: The cotton processing tax is paid by consumers and collected from cotton mills on cotton goods used in the United States. It is the farmer's tariff. From proceeds of the cotton processing tax cotton farmers are paid rental and benefit payments for reducing cotton production in an effort to raise the price of cotton to a fair level as compared with the price of manufactured goods purchased by cotton farmers.

Question: What tax have cotton growers been paying on manufactured goods that corresponds to the processing tax on cotton they sell?

Answer: A tax known as the protective tariff has been levied in varying amounts and on various articles for more than 100 years to raise the income of American industry. Levying of this tax and failure to give farmers similar protection has placed farmers at a great disadvantage nearly ever since the American government was founded. The tariff act of 1930 was higher than any other in our history.

Question: Are textile manufacturers protected by a tax (tariff) similar to the processing tax which protects farmers?

Answer: Yes. The protective tax (tariff) increases the cost of cotton goods to farmers and other consumers by about 38 percent. This 38 percent. is paid by consumers and goes to those engaged in the textile industry. It amounts to many times as much as the processing tax which is likewise paid by consumers and goes to farmers.

If manufacturers insist that the processing tax, which protects farmers, be removed in order that they could buy cotton on an unprotected world market they should also, if they seek to be consistent, insist that the protective tax (tariff) be removed in order that farmers could buy their overalls, shirts, sheets, and other cotton goods on an unprotected world market.

Question: Has the processing tax decreased the consumption of cotton?

Answer: There is nothing to indicate that the processing tax, within itself, has served to restrict the consumption of cotton.

Question: Does the processing tax decrease the volume of exports from the United States of manufactured cotton goods?

Answer: No. The amount of the processing tax is refunded to cotton mill manufacturers on cotton goods shipped out of the United States.

Question: Does the processing tax increase the volume of imports of cotton goods into the United States?

Answer: No. An import tax equal to the processing tax must be paid on cotton cloth shipped into the United States to offset the processing tax paid on cotton cloth made in the United States.

Question: Has the cotton program and the processing tax caused an increase in the use of substitutes for cotton, and is this a serious threat to the American cotton grower as some handlers and manufacturers of cotton are stating?

Answer: During the year 1933-34 consumption of rayon, silk, and wool decreased more than the consumption of cotton.

Under the Agricultural Adustment Act the Secretary of Agriculture can prevent the substitution, because of the processing tax, of other commodities, as jute, paper, rayon, and wool, for cotton by levying similar taxes on such other commodities. Such similar taxes are already in effect on paper and jute.

Question: Does the processing tax prevent the use of cotton in the manufacture of low-value products?

Answer: No. The Agricultural Adjustment Act provides that if the processing tax cuts down the use of cotton in the manufacture of low-value products the tax on cotton for that use may be suspended. This has already been done in the case of large-sized cotton bags.

Question: Is the processing tax ruining the cotton textile industry?

Answer: No, and this is proven by the following facts: The average margin or difference between the price of a pound of raw cotton and the wholesale prices of unfinished cotton cloth obtainable from a pound of cotton for 17 constructions or kinds of cloth fell from 16 cents per pound in 1925-26 to 15.4 cents in 1926-27, 14.2 cents in 1927-28, 13.6 cents in 1928-29, 13.2 cents in 1929-30, 12.2 cents in 1930-31, to 9.4 cents in 1931-32, and was 10.1 cents for 1932-33.

In February, 1933, before the processing tax was enacted, this margin of difference was 7.5 cents per pound. With full allowance for the cotton processing tax this margin or difference averaged 13.95 cents for the crop year 1933-1934 and has averaged 12.37 cents for the first seven months of the current season.

It is clear that it cannot be consistently argued that the cotton processing tax or current prices are seriously depressing cotton consumption, since cotton mill activity has been high in comparison with general business activity. The cotton textile industry is faring well in comparison with other industries.

Question: Are imports of cotton cloth from foreign countries a serious threat to the Southern cotton growers and the American textile industry?

Answer: Imports of cotton cloth fell from a peak of 196 million square yards in 1923-24 to 50 million square yards in 1929-30 and to 31 million square yards in 1930-31. In 1932-33 there were approximately 43 million square yards imported. Imports from Japan fell from 10.8 million square yards in the calendar year 1923 to less than 800 thousand square yards in 1934. Recent imports indicate that for the calendar year 1935 imports from Japan will be high as compared with previous years, but of little consequence since in February 1935, Japanese cotton cloth consumed in the United States was only 8-10 of 1 percent of the total.

It is probable that imports of cotton cloth into the United States will not in the near future pass previous peaks.

The cotton program and the cotton processing tax do not affect imports of cotton cloth, since a compensatory tax must be paid on imports to offset the processing tax paid on cotton cloth manufactured in the United States.

Enemies of the Cotton Program have a lot to say about Japanese cotton imports, but they think the American people are prejudiced against the Japanese and seek to take advantage of this prejudice in their attacks on the farmer's program.

Question: If Congress is going to remove the processing tax and put farmers on the relief rolls, what else should Congress do if it seeks to be fair to Agriculture and consistent in its actions?

Answer: It should remove the protective tax (tariff) and put manufacturers on the same relief rolls.

The processing tax is the farmers' protective tax (tariff) and without it cotton farmers would again, as they were for more than 100 years preceding 1933, be buying in a tariff-protected market and selling on an unprotected world market without any protection even on that part of their cotton consumed in this country.

Question: Should the United States Government extend aid to cotton growers with the processing tax similar to that it has for many years extended to other groups with the protective tax (tariff), financial laws, subsidies, and assurance of profits to public utilities?

Answer: Yes. Secretary of Agriculture Wallace said recently: "In the past it has been a battle between farmers and certain processing and distributing interests, with the Government standing more or less aloof. Today the government is willing to step in far enough to see that the farmer gets an even break....."

Question: Could the benefits now being received by farmers be paid from the United States Treasury?

Answer: Payments might be made in such way for a short while, but the public would not stand very long for such expenditur to be made from regular or anticipated tax funds.

Those who are suggesting that benefits to cotton farmers be paid direct from Treasury funds know that the cotton program would soon collapse if the processing tax was eliminated. They are smart enough to offer a substitute which sounds good but which would be short lived.

Farmers do not want to make a raid on the Treasury or be placed on a dole. Thhey seek only the same kind of protection that other groups get under the protective (tariff).

Question: Are enemies of the cotton program telling the truth when they say that the high price of American cotton is causing production of cotton in foreign countries to "rapidly rise to new heights?"

Answer: No, for the following reasons:

1. Twelve-cent cotton is not high-priced cotton.

2. Production of cotton during the past year outside the United States was less than during the previous year. Instead of the much ballahooed "rapid rise" there was an actual decline.

3. The world supply of all cotton for the 1934-35 season is 3 1-2 million bales less than the supply of the previous season.

4. The United States Department of Agriculture, which cannot afford to misrepresent facts and mislead farmers, has stated: "We are not aware of any country that offers an immediate threat to our supremacy by the expansion of acreage to cotton production. The real threat of destructive expansion is right here in our own country."

Question: Would starvation prices for cotton with a low income to cotton producer prevent increases in foreign cotton production even if there was the serious threat to American supremacy about which so much is being said by cotton handlers and manufacturers?

Answer: No. Foreign cotton countries have in the past increased cotton production when cotton was selling at 5 to 6 cents per pound.

Even if there was a serious threat of foreign cotton production American farmers would still be confronted with deciding whether they desired to produce cotton at starvation prices in compitition with cheap labor of India, China, and other countries.

Question: Why are foreign countries buying less American cotton?

Answer: The four main reasons are:

1. The high protective tax (tariff) levied by the United States government for the benefit of manufacturers. This prevents the sale of goods manufactured in foreign countries to the United States and makes it difficult for foreign countries to get American dollars with which to buy American cotton.

2. High protective tariff walls have been erected by foreign countries to prevent the shipping of American goods into foreign countries. These tariff walls were erected to compete with American tariffs levied to protect American industry.

3. Formerly the United States was a debtor nation, the government and its citizens borrowing vast sums from foreign countries and making payments in American products, mainly cotton. In recent years the United States has become a creditor nation, the government and its citizens having loaned vast sums to foreign countries (war loans, etc.) and to citizens of foreign countries. This loaning created a temporary foreign market for American products, including cotton, as long as it continued because it provided American dollars with which the foreign countries and their citizens paid for American products. Because the foreign countries and their citizens are unable to pay, it is no longer safe to lend American dollars abroad, and therefore foreign countries and their citizens can no longer get American dollars in this way with which to buy American products.

4. The world depression has caused a decline in buying power in countries which take American cotton.

Question: Is cotton the only American product which shows a decline in the amount shipped to foreign countries?

Answer: No. All other principal agricultural exports, except tobacco have been reduced even more than cotton and the exports of industrial goods likewise, show almost as great a reduction as do cotton exports. Exports of cotton textile goods are 87 percent. of what they were before the world war while exports of non-agricultural products are 57 percent. of what they were before the world war.

There has been a general decline in all American foreign trade. Cotton has, of course, been affected and enemies of the farmers' cotton program are trying to mislead farmers by saying that the cotton program has caused the decline in foreign trade in cotton. They are misrepresenting facts in an effort to get farmers to fight against their own best interest.

Question: To what extent are the cotton growers reducing the surplus (carry over) of American cotton?

Answer: The extent to which the cotton is shown by the following figures:

Date	Bales Surplus
August 1, 1929	4,517,000
August 1, 1930	6,187,000
August 1, 1931	8,919,000
August 1, 1932	13,228,000
August 1, 1933	11,754,000
August 1, 1934	10,746,000
August 1, 1935	8,300,000 (estimate)

Question: What are some of the things the Agricultural Adjustment Act has provided for cotton growers?

Answer: The Act became a law on May 12, 1933, and has made possible—

1. Cotton plow-up payments, 1933.
2. 4c advance on cotton plow-up options, 1933.
3. 10c Cotton loans, 1933.
4. 1934 Cotton Acreage Reduction Contracts.
5. Rental payments, 1934.
6. Parity payments, 1934.
7. 12c loan, 1934.
8. 2c additional advances cotton plow-up options.
9. 2c additional advances on 1933 10c loans.
10. 1935 Cotton Acreage Reduction Contracts.
11. Provided more acreage for food and feed production.
12. Reduced the necessity for women working in cotton fields.
13. Reduced production and harvesting of cotton which has enabled children to remain in school longer.

Question: Has the price of cotton and cotton seed increased as a result of the cotton program?

Answer: The price of cotton has risen from 6.5 cents a pound in 1932-33 to 9.7 cents for 1933-34 and approximately 12 cents for 1934-35. The farm value of a bale of lint cotton and the seed, not including rental and parity payments and profits on options, was $37 in 1932-33, $55 in 1933-34, and $80 in 1934-35, and including such payments and profits on options was $37.00 for 1932-33, $67.50 for 1933-34, and $90.00 for 1934-35.

CANE CREEK

We still have a Sunday school at this place. Had a large crowd out Sunday. We are glad to see folks so interested in Sunday school.

Our B. Y. P. U. is coming right along. Had a good attendance Sunday night. Come on folks and help us, we need you. We are expecting all our B. Y. P. U. members and Sunday school to be present next Sunday. Sunday school at 10 a.m. and B. Y. P. U. at 7:30 p.m.

Remember you are always welcome at Cane Creek.—Reporter.

STATE NEWS PARAGRAPHED

A Resume Of The More Important Events Of Interest Condensed To An Epitomized Form

The term of the Talladega High School has been extended until May 17.

Alabama's 1936 automobile license tags will be colored with turkey red figures on a white background.

A crew blasting in the city rock quarry at Cullman unearthed a petrified tree 25 feet under ground.

Current expenses for Alabama elementary and high schools during the school year, 1934-35, was $15,178,217.

The annual convention of the Alabama Young Men's Christian Association was held in Montgomery April 26 and 27.

The veterans of the Eighty-First of Wildcat Division of Alabama will meet in their first state-wide reunion at Selma, May 26 and 27.

A meeting of Jackson County sportsmen was held at Scottsboro to form an organization for conservation of game and fish in the county.

More than 2,000 pounds of seed will be planted in the state forest nursery to furnish seedlings to landowners interested in reforestation.

Miss Willie M. Allen, widely-known educator and lecturer on art, literature and history, died at her home in Birmingham from pneumonia. She was 82.

Harry Newell, Mobile barber, claimed more than 5,000 persons have signed petitions inviting Sen. Huey P. Long to speak in Mobile as soon as possible.

The Federal Housing Administration in Alabama will conduct an active campaign in Talladega during the next few weeks, it has been announced.

Building improvement projects under way or soon to be started in the Birmingham and Bessemer districts total more than $1,400,000, a survey revealed.

Alabama membership in the Future Farmers of America, national farm boys' organization, has more than doubled since its inception in this state in 1929.

Traffic between Phenix City and the Girard section has been resumed after almost a year with completion of approaches to the new Moses Bridge over Holland Creek.

Dr. Charles Allen Cary, 74, dean of the school of veterinary medicine of the Alabama Polytechnic Institute and state veterinarian, died suddenly following a heart attack.

Glenn B. Roloson, a federal engineer, arrived from Washington recently to begin a survey of projects included in Alabama's tentative $25,000,000 rural electrification program.

Dr. Edwin Mims, head of the Department of English at Vanderbilt University, will make the annual Phi Beta Kappa address at the University of Alabama on May 27.

Mrs. J. J. Mayfield, of Tuscaloosa, has announced the discovery of an oil portrait of Edgar Allan Poe in his early twenties among the rubbish in the attic of a Tuscaloosa home.

Approximately $200,000 worth of automobiles and $35,000 worth of Frigidaires were sold by Birmingham dealers during the General Motors Automobile Show in Birmingham recently.

Bids on construction of a new filteration plant for Cullman's municipal waterworks system were opened May 2. The project, including a new main to Wolf Creek, will cost about $43,000.

The state refinanced the 1933 debt funding bond issue of $16,920,000 at an average rate of 3.80 per cent interest to set a new low mark for interest rates on Alabama state bonds.

The State of Alabama has employed the New York firm of Wolff & Co., utility rate experts, as consultants in the campaign to force a drastic reduction in the cost of telephone service.

Sylacauga Chapter of Future Farmers of America, farm boys' organization, will conduct a corn fertilizer demonstration this year on the farm of E. J. Morris, near Sylacauga, R. N. Holt, agriculture teacher at Sylacauga High School, announced.

Intensifying its drive against violators of motor transportation laws, the Alabama Public Service Commission has cited 69 truck operators to appear at a hearing in Birmingham May 28 to show cause why licenses to operate should not be revoked.

Only eight of Alabama's 41 circuit judges have answered Governor Graves' letter requesting that the names of Negroes be placed in all jury boxes "to comply with the supreme law of the land," examination of the chief executive's "Scottsboro" file revealed.

Mrs. L. O. Zimmerman has recently returned from a hospital in Birmingham.

BEAN & TAYLOR
Week End
FOOD
SPECIALS
for FRIDAY and SATURDAY

Snowdrift
6-lb Pail $1.05
3-lb Pail 55c

VEGETABLE SHORTENING
FLAKEWHITE
8 lb ctn $1.09

TABLE SALT, 10-lb bag 17c
5c Boxes Staley's or Tiger
STARCH, 2 for 5c
Gold Medal
IRRIDATED MILK, 3 for 11c
15c Cans Fancy Alaska
PINK SALMON, 2 for 25c
Fancy Alaska
CHUM SALMON, can 10c
No. 1 tall California Fancy
MACKEREL, 3 for 25c
15c cans Green
FIELD PEAS, 2 for 25c
10c Cans
ENGLISH PEAS, 3 for 25c
No. 2 Cans
BEETS, 3 for 25c
No. 1 Flat, Sliced or Crushed
PINEAPPLE, 3 for 25c
Corn Flakes or
POST TOASTIES 2 for 15c

FLOUR SPECIALS
Plain or S.R. Guaranteed, 24 lbs ... 89c
48-lb bag $1.75
Per Barrell (48's) $6.90
Dunlap's Royal, Extra Good, 24 lbs 95c
48-lb bag $1.85
Dunlop's Beauty best, 24 lbs .. $1.05

Regular 5c Boxes
TABLE SALE, 3 for 10c

MARKET SPECIALS
Beef Roast, Chuck or rib, lb 12½c
Rib Stew Beef 3 pounds 25c
Best Grade Weiners, lb 18c
Club Franks Pound 15c
Home Sliced Bacon, lb 30c
Mixed Sausage 2 pounds 25c

BEAN AND TAYLOR
PHONE 77
HOME OWNED!
IT PAYS ALL WAYS
To trade with home folks. We pledge ourselves to give you as good real food values as you will find anywhere. We deliver in town.
PHONE 77.

ASSOCIATIONAL Y. W. A. MAY DAY BANQUET HERE

The following is the program of the Associational Y. W. A. May Day Banquet to be held at the Clanton Baptist Church, May 5th, at 7:30 p.m.:

Theme, "Praise."

Hymn, "Ten Thousand Harps and Voices."

Responsive reading, 100 Psalm.

The Praise Acrostic:

P—Prayer, Clanton Y. W. A.
R—Reverence, Billingsley Y. W. A.
A—Aim of praise, Jones Y. W. A.
I—Intellect, Maplesville Y. W. A.
S—Song, Marbury Y. W. A.
E—Earnestness, Mt. Creek Y. W. A.

Address, "The Praise of Young Womanhood," Miss Eva Berry, state young people's leader.

Y. W. A. Hymn of Praise.

May Day Drill.

Mizpah benediction.

Two young women from each church having no Y. W. A. are invited and all young women belonging to Y. W. A.'s in Unity Association.

Mrs. HORACE POPWELL,
Young People's Leader.

OLD TIME SINGING CONVENTION

The Christian Harmony and Sacred Harp singing convention will meet at Shiloh next Saturday and Sunday, May 4 and 5. We are hoping for a good singing of the old time songs. Everybody come and bring your books and a well filled basket.—Secretary.

LIBERTY HILL

The children of our Sunday school are planning a program to be given on Mothers' Day. We hope their mothers will plan to attend church and hear what these children have to say. Our quartet will sing several songs and you will enjoy them.

Everyone plan to be with us next second Sunday, for we are expecting a good program.

FLOYD NEWS

We wish to announce our regular preaching services next Saturday night and Sunday at eleven o'clock. We hope everybody will come. You are always welcome.

No one will regret hearing the message our pastor will bring us. We pray that God will fill him with words that will sink deep into the hearts of the lost.

We are glad to say that our sick folks are doing fine. We trust that they will soon be up.

Everybody remember our singing at Floyd the third Sunday, coming this time on the 19th of May.

Come and see Guy Higgins as Officer O'Flynn, the read-headed traffic cop, who has a "way" with the ladies in "There Goes the Bride," at Thorsby Institute, Friday, May 10th, at 7:45 p.m. Admission is 10 cents and 25 cents.

RIGINAL

they're Beauties !

Because we know our Clothes we are offering some attractive values this week in Mens and Ladies Ready-to-Wear

Lightweight Suits

in WASH or Spring Woollens

We have a very beautiful line of suits for the young men or conservative men in grey, tan, blue, in woollen or wash materials; as usual our prices are always the very lowest

$9.85 to $14.95

HATS

Mens Straws are all the go now and our stock is complete. See the new waterproof hats. Prices

98c to $1.95

Shoes

We have the newest and best line of footwear in Star Brand all-leather shoes, priced from

$1.95 to $5.00

Dresses

Another new shipment of beautiful Silk Dresses in all new styles and materials

We were very fortunatte to receive such wonderful Silks in all the sizes, which we can sell for

$1.95 - $2.95 up to $6.95

Special Sale of 100 Dresses

Beautiful Styles, values up to $9.95 in all colors and sizes, while they last, special **$2.95**

Ladies Full Fashion Hose **49c**

A 50c Step-in Saturday for **25c**

See our line of Wash Dresses in voiles or prints. Positive $1.00 values for **69c**

Close-out Footwear 100 pair Ladies Slippers, light colors, all sizes **75c**

The LEADER

M. Lande, Prop., Clanton, Ala.

OUR CRUSADE TO END

KITCHEN DRUDGERY

WILL CONTINUE

ANOTHER WEEK

In spite of the rainy weather, people of Chilton County gave our Special Crusade to End Kitchen Drudgery a warm reception last Friday and Saturday. However, by popular endorsement, we are going to continue this extraordinary offer through Saturday, May 4th, of this week.

You still have an opportunity to get one of the Famous Sellers Kitchen Cabinets, a Perfection Oil Stove or Sanitary Ice Refrigerator at a low price, small down payment, easy terms, and unusually attractive FREE MERCHANDISE with either of these special offers.

FREE MERCHANDISE

FREE—32-Piece Dinner Set, 10-Piece Cutlery Set and 6-Piece Dutch Oven Set, in this sale only, with every Sellers Cabinet from $39.50 up. 32-Piece Dinner Set only with those priced lower.

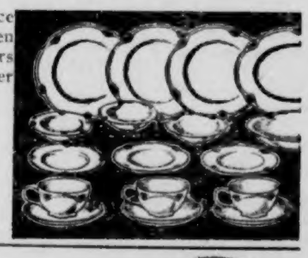

With each Perfection Oil Stove bought during this event a 6-Piece Dutch Oven Set and 5 Gallons Oil Free.

With our fine all-Steel Sanitary Ice Refrigerators a beautiful 7-Piece Tea Set and 200 Pounds of Ice Free.

TIFFIN-KLINNER FURN. CO.

6th St., South of Court House, Fox Bldg., Clanton, Ala.

High School Graduates Complimented

Miss Mary Courtney Jones entertained on Thursdaay afternoon at a beautiful ridge rose tea, complimenting three lovely graduates of Chilton County High School: Misses Dixie Johnson, Sarah Hollis and Helen Roberts. Five tables were arranged for bridge. Miss Grace Plyler won high score, a lace handkerchief. Lovely lace handkerchiefs were presented to the three honorees.

After the games the guests were invited into the dining room which had been converted into a bower of roses. The tea table was centered with a silver basket of roses and at each side silver candelabra held tall burning rose tapers. Here Mrs. Jones presided at the tea service, assisted by Miss Celia Gerald, who passed the cakes, mints and other dainty confections. From the serving table, banked into a mound of roses, where lighted candles also burned. Salad was served by Miss Elizabeth Browder of Montgomery.

The following guests were present: Misses Elizabeth Williams, Ruth Gowan, Eloise Rasbery, Nell Ross Mullins, Celia Gerald, Helen Roberts, Sara Lawrence, Dixie Johnson, Sarah Hollis, Pauline Hogan, Gertiwyl Vinson, Margaret Davis, Elizabeth Browder of Montgomery, Dorothy Waites, Mary Newell, Grace Plyler and Mrs. Peorge Popwell.

Dr. And Mrs. N. S. Johnson Entertain

Dr. and Mrs. N. S. Johnson entertained with an outing in honor of their daughter, Miss Dixie Johnson, who is a graduate of the Senior class of 1935, the senior class of C. C. H. S., the faculty, and hostesses of the graduating class. This enjoyable affair was held Friday night on the spacious lawn at the country home of Mr. and Mrs. John Browder. Various games were enjoyed, and later a picnic supper was served.

P-T. A. To Meet

The Chilton County High School P-T. A. will meet Tuesday afternoon, May 7, at three o'clock at the school building.

Mr. and Mrs. Otto Jones motored to Atlanta Friday for the week end. Mrs. B. L. Jones accompanied them and remained for a visit this week with her daughter.

Mrs. Oscar Jones and son, of Florence spent the week-end in Clanton with friends and relatives.

Miss Eloise Rasberry Entertained For Seniors

Among the many social functions in honor of the graduating class of C. C. H. S. was a party given by Miss Eloise Rasberry Tuesday afternoon.

The young ladies were entertained with games and contests, prizes being awarded Miss Helen Roberts and Miss Pauline Hogan.

Late in the afternoon ice cream and cake were served. The guest list included about thirty young ladies from the Junior and Senior classes.

Clanton Baptist Church Vesper Services

Vesper Services of the Music Appreciation Club held at the Baptist Church, Clanton, on April 28, at 7:30 o'clock p.m.

Prelude—Selected.

Hymn No. 74, "Holy, Holy, Holy," Heber-Dyke—Congregation.

Invocation—Dr. Middlebrooks.

The Community aims of the Music Appreciation Club—Mrs. Barney Roberts.

"O, Clap Your Hands Together," Turner—Choir.

Two numbers by Cobb sisters quartet from Birmingham.

Hymn No. 473, "God of Our Fathers," Roberts-Warren—Congregation.

"Lift Thine Eyes," Mendelssohn—Chorus of women's voices.

Special number—Male quartet.

Hymn No. 476, "America the Beautiful," Bates-Ward—Congregation.

"The King of Love, My Shepherd Is," Gounod—Chorus.

Offeratory—Selected.

Two numbers by Cobb sisters quartet from Birmingham.

"Lift Up Your Heads," Aashford—Choir.

Congregation rise and join choir in concluding with No. 112, "All Hail the Power."

Prayer.

The Alabama Federation of Music Clubs Meet In Montgomery Saturday

Several music pupils in Clanton will enter the music contest in Montgomery at the Jefferson Davis Hotel Saturday. Mrs. Barney Roberts is club counselor for the Clanton pupils.

W. B. McCain Celebrates 6th Birthday Anniversary

Mrs. George McCain entertained at a lovely birthday party Saturday afternoon honoring her little son's 6th birthday. The beautiful new home was decorated in a profusion of bright flowers and balloons.

The birthday cake holding six tiny candles was placed on the center of the table which was covered with a pretty lace cloth. A color scheme of pink and white was carried out in the attractive favors and place cards.

Mickey Mouse cups were served the little guests. The guest list included: Bobby Alexander, Barbara and Billy Burnett, Mary Lee Gray, Jack Elmore, William Crutcher Ross, Julia Nell Parrish, Bess and Helen Hayes, Bobby Popwell, Melrose Wyatt, Jean and Carolyn Reeves, Ina Saxon McCary, Little Brother Heflin, Erskin Wyatt, Jeanette and Bubber Stewart, and Peggy Jean Gowen of Rockford.

Mrs. Jatie Longshore of Birmingham was the week end guest of her mother, Mrs. John T. Ellis.

Miss Sara Colley and Miss Frances Gulledge spent the week end in Troy with friends and relatives.

Mr. and Mrs. Winston Stewart and children and Mr. and Mrs. Tom Gann and little daughter, Peggy Joyce, of Rockford were the week end guests of Mr. and Mrs. Geo. McCain.

Mrs. Jack Davis Entertains At Bridge

One of the loveliest parties of the season was that given by Mrs. Jack Davis on Tuesday afternoon at 3:00 o'clock. For the occasion the dining and living rooms were decorated in a profusion of roses and delphinium. Five tables were arranged for bridge. After a series of games, Mrs. Gaston Robinson held high score and was awarded a lovely prize. A traveling prize given to each member holding four honors and making game on the hand was awarded first to Mrs. James Wade, next to Mrs. Dick Hayes, third to Mrs. John Hollis and then to Mrs. Omar Reynolds for keeps.

A most delicious salad plate with iced tea was served to the following: Mrs. J. Lee Smith, Mrs. John Armstrong, Mrs. Dubb Huddleston, Mrs. Otto Jones, Mrs. John Hollis, Mrs. J. P. Hayes, Mrs. James Wade, Mrs. J. W. Hayes, Mrs. Frank Callen, Mrs. Gaston Robinson, Mrs. Billy Smith, Mrs. Mack Wyatt, Mrs. Hugh Jones, Mrs. N. S. Johnson, Mrs. Omar Reynolds, Mrs. Grady Reynolds, Mrs. J. C. Page, Mrs. H. M. Simpson, Mrs. L. F. Gerald, Miss Alma Allen.

Mrs. W. A. Willis and Miss Margaret Kendrick spent Saturday in Montgomery shopping.

Mr. Henry Floyd of Montgomery and Opelika spent the week end with his sister, Mrs. J. W. Hayes, and Mr. Hayes.

Mr. Arthur Johnson, who attends school at the University of Alabama, spent the week end here with his mother, Mrs. Arthur Johnson.

Mr. Dan Smith, a student at Auburn, was the guest of his mother here several days last week.

Mr. and Mrs. Joe Ware of Birmingham stopped over here with friends Thursday night enroute from Tallassee.

Mrs. L. E. Duncan and children left Saturday for a few days visit to relatives and friends in Birmingham.

The friends of Miss Ruth Pardue will regret to know her sister, Mrs. Hammond, is quite ill again.

Mrs. Claude Goodman attended a beauty lecture in Birmingham Monday.

Mr. and Mrs. Sam Powers and daughter, Su Ann, spent Friday in Birmingham with friends and relatives.

Mrs. Era Wyatt spent Tuesday in Birmingham, where she attended the school of beauty which was held in Birmingham Monday and Tuesday.

Mr. and Mrs. Barney Burnett spent Sunday in Troy, Ala., as the guests of Mr. and Mrs. Grantham.

Dr. and Mrs. J. E. Edgar and Mr. Reece Mullins spent Sunday afternoon in Birmingham.

Miss Eloise Jones, who attends college at Montevallo, spent the week end at home with her parents.

MAPLE SPRINGS

Health of this community is OK at this writing, a fact that we are very proud of.

B. Y. P. U. was not so good Sunday night, as we had a very hard topic to discuss and several members were absent too. We were glad to have so many visitors with us Sunday night. We like visitors and we invite you back each Sunday night. Our subject for next Sunday night will be "What Do Baptists Believe About the Lord's Supper"?

Mr. Alton Deloach was the guest of Mr. Maurice Dunlap Saturday night.

Mr. and Mrs. Bill Wise spent the week end with Mr. Wise's mother, Mrs. Anna Wise, of Coopers.

Mr. and Mrs. Oliver Glenn from near Holtville were in this community the past week end visiting Mr. and Mrs. W. F. Glenn and children.

Mr. and Mrs. Lester Downs visited Mr. and Mrs. B. H. Wells a while Sunday mornin.

Rev. Tucker and Rev. Kelley from Enterprise were in this community Sunday afternoon visiting Mr. Charlie Tucker and family.

Mr. Ottis Glenn spent Sunday night with Mr. Maurice Dunlap.

Mr. Oliver Glenn from Holtville spent a while Sunday afternoon with Mr. Robert Davis.

Several from here attended the singing at the courthouse Saturday night and Sunday.

Mr. Arnold Watkins had as his guest last week Mr. Delbert Wollan from near Verbena.

Mr. Arnold Glenn was the dinner guest Tuesday of Mr. Joe Lansford.

Mr. J. L. Lansford motored to Lock 18 Monday afternoon.

Messrs. Wiley Jones and Jim Mitchell spent a while Sunday afternoon with Mr. W. F. Glenn.

Everybody come to Sunday school and B. Y. P. U. next Sunday. Sunday school at 10 a.m. and B. L. P. U. at 7 p.m.

L. H. Bean of Jemison was a visitor in Clanton Tuesday.

Mr. and Mrs. J. C. Page, Miss Peggy Page and Miss Theda Wyatt visited the Stapps in Selma last Sunday.

Mell Martin entertained a group of friends on a fishing party at his camp on Lake Mitchell last Thursday and Friday. Those who enjoyed the outing were Dr. E. E. Upchurch, J. C. Page, M. L. White, John Armstrong and W. M. Wyatt.

Mr. and Mrs. Howard L. Foshee and daughter, Edith, of Montgomery, and Mrs. Amye Gandy of Clanton, visited Martha and Howard Foshee, at David Lipscomb College, in Nashville, Tenn., last week end.

Dr. Lamar Calloway, professor in the University of Alabama School of Medicine, was here during the past week visiting his mother, Mrs. L. A. Callaway.

Mrs. Grady Reynolds Hostess

Members of the Thursday contract Club were entertained last week by Mrs. Grady Reynolds. The home was decorated in a profusion of summer flowers. After a series of games Mrs. Jack Davis and Mrs. L. F. Gerald were awarded prizes.

A delicious salad plate was served at a late hour by the hostess to the following members and guests: Mrs. L. F. Gerald, Mrs. Omar Reynolds, Mrs. J. C. Page, Mrs. J. Hance Aired, Mrs. James Wade, Mrs. Jack Davis, Mrs. J. P. Hayes and Mrs. Dubb Huddleston.

Mrs. A. S. Prince, Mrs. A. Hogan and Mrs. M. L. White were visitors in Birmingham Friday.

Mrs. Willie P. Jones has returned home from a week's visit in Montgomery and Prattville.

Dr. S. J. Ezell is conducting a revival this week at the Hunter Street Baptist Church in Birmingham.

Mrs. Hugh Jones and Miss Mary Courtney Jones spent the week end in Montgomery and Greenville.

Mrs. J. Watts Moore left Friday for a week's visit in New Orleans.

Mrs. V. J. Gragg, Mrs. M. L. White and Mrs. George Popwell motored to Montgomery Tuesday.

Our Ladies Guild will meet with Mrs. James Parr on Thursday afternoon at 3 o'clock.

Rev. Father Cazalos will be in Clanton for Mass at the home of Mrs. Hugh Jones Friday at 6:45 a.m.

Mrs. W. I. Mullins is spending this week in Mobile.

Miss Eloise Jones of Montevallo was at home the past week end with her parents.

Mr. and Mrs. Louie Smith accompanied by Mr. and Mrs. George Guy and Mrs. W. A. Adams of Mt. Creek were Sunday guests of Mr. and Mrs. Curtis Guy in Birmingham.

The Y.W.A. of Unity Association will be entertained with a banquet at the Baptist church Tuesday night at 7:30.

Miss Katheryn Domonick, of Tuscaloosa, and Arthur Johnson, Jr., of the University were guests of his mother, Mrs. Mabel Hall Johnson, last Sunday.

Mrs. Jessie Tuggle of Birmingham visited in Clanton last week.

Miss Mary Lowe of Birmingham is the guest of relatives here this week.

Mrs. W. I. Mullins and Mrs. J. Watts Moore are visiting in Mobile and New Orleans this week.

Mrs. Renfroe Mullins and daughter, Jean, are spending this week in Huntsville with Mrs. Frank Scott.

Mrs. M. Glover of Montgomery visited friends here last week.

U. S. Will Spend Near Billion For Nation's Defense

Feverish Arming Of Big World Powers Spurs Nation To Action

Washington.—With the big foreign powers arming as they have never armed before in peacetime, the United States Sunday found it necessary to prepare to spend nearly $1,000,000,000 during the coming fiscal year for adequate national defense.

Passage of the $457,805,261 navy bill by the House brought to a total of $859,803,431 the expenditures authorized by that branch of Congress for national defense during the 1936 fiscal year.

When the Senate passes the navy bill, as is anticipated with little change, it will bring the estimated expenditures of the nation for 1936 to nearly 20 per cent of the entire $5,000,000,000 budget.

Even with these huge expenditures, the United States will still be behind the other big military organizations in modern equipment and size.

Failure in the past to build up to a treaty strength navy and maintain an adequate army is held responsible for the fact the government now is confronted with the necessity of spending nearly $1,000,000,000 on national defense.

While this country placed its hopes in a general reduction of armaments, Japan built its navy to full treaty strength and the other big powers increased and modernized their armies.

Now, with disarmament considered a lost cause for the present, the United States is confronted with the necessity of spending millions to strengthen the defense forces it permitted to become obsolete in the hope of disarmament.

While the United States prepares to spend approximately 20 per cent of its national budget on national defense, Japan prepared to spend no less than 53 per cent, or more than half its entire budget.

Both France and Italy are spending considerably more than 20 per cent of their respective budgets on national defense.

Higher costs of production also make it necessary for the United States to spend relatively more than such nations as Japan and Italy, where the living standards of the workers have been sacrificed to permit low cost production.

The expenditures planed by this government will give the United States the greatest peacetime national defense force it has ever possessed.

Under the navy bill, the keels of 24 new warships will be laid down; work will be continued on 66 already under construction; 555 new naval planes will be built, and the enlisted strength of the navy increased from 82,500 to 93,500 men.

Under the army bill, 46,000 enlisted men will be added to the army, 5,000 to the national guard, and 450 new planes will be built for the air corps.

POOR C

REFUGE NEWS

Our Sunday school met Sunday with a goodly number present for which we were proud, yet there are others in our community whom we would like to have in our Sunday school.

There will be an all day singing at this place the third Sunday in May. We invite all singers and lovers of music to come and bring a well filled basket.—Secretary.

Folks, don't fail to see "Bound to Marry" the funniest comedy for the least money to be presented at the Thorsby Junior High School Friday night, May 3, at 7:30 o'clock.

UNION SPRINGS

I wish to announce that memorial services will be held at Union Springs Baptist Church on Sunday, May 5, 1935. Part of the morning and all of the evening will be spent in singing.

Everybody has a cordial invitation. Bring your new song books and spend the day with us.—G. O. Crumpton, Church Clerk.

LEGAL NOTICE

State of Alabama, Chilton County:

Notice is hereby given that a bill will be introduced at the 1935 session of the Legislature of Alabama, which bill is in substance, as follows, to-wit:

A BILL
To Be Entitled
AN ACT

To confirm, ratify and validate the action of Gertrude P. Calloway, as Treasurer of Chilton County, Alabama, in transferring, on or about May 10th, 1933, the sum of $2,000.00 of the funds of the General Fund of Chilton County, Alabama, to the Fine and Forfeiture Fund of Chilton County, Alabama, which transfer was made by said Treasurer under the authority of an order alleged to have been adopted by the Court of County Commissioners of Chilton County, Alabama, on the 9th day of May, 1933, but which order is not recorded on the minutes of said Court, and to relieve the said Gertrude P. Calloway, as Treasurer of Chilton County, Alabama, of any liability on account of the transfer of said sum.

Be It Enacted by the Legislature of Alabama:

Section 1. That the action of Gertrude P. Calloway, as Treasurer of Chilton County, Alabama, in transferring on or about the 10th day of May, 1933, the sum of Two Thousand and no-100 ($2,000.00) Dollars of the funds of the General Fund of Chilton County, Alabama, to the Fine and Forfeiture Fund of Chilton County, Alabama, which transfer was made by such Treasurer under the authority of an order alleged to have been adopted by the Court of County Commissioners of Chilton County, Alabama, on the 9th day of May, 1933, but which order is not recorded upon the minutes of said Court, be and such action in making said transfer is hereby confirmed, ratified and validated.

Section 2. That said Gertrude P. Calloway, as Treasurer of Chilton County, Alabama, be, and she is hereby relieved of any liability for or on account of the transfer of the sum of Two Thousand and no-100 ($2,000.00) Dollars, from the General Fund of Chilton County, Alabama, to the Fine and Forfeiture Fund of Chilton County, Alabama, on or about the 10th day of May, 1933, which transfer was made by such Treasurer under the authority of an order alleged to have been adopted by the Court of County Commissioners of Chilton County, Alabama, on the 9th day of May, 1933, but which order is not recorded upon the minutes of said Court.

Section 3. That all laws and parts of laws in conflict with this Act be, and the same are hereby, expressly repealed. 4-11-4-tch

DEAF? DON'T LOSE HOPE! . . .

Dr. Edward Kolar, M.D., said: "Ourine helped cases I had given up as hopeless. A truly remarkable scientific remedy."

No matter how severe your deafness or head noises are, a few drops of Ourine in each ear is guaranteed to help you.

R. F. Maxwell, Deputy Sheriff, says: "Have just finished my first bottle; glad to state I can now hear my watch tick. Today was the first time I heard the church bell ring in two years."—Stop worrying; use Ourine. 500,000 people have enjoyed prompt relief. At all leading druggists. Prepared by AURINE REMEDY COMPANY 3836 W. Cermak Rd., Chicago, Ill.

CARD OF THANKS

We wish to express our thanks to neighbors and friends for their many manifestations of kindness and sympathy during the recent illness, death and burial of Mrs. Garland Foshee.—Garland Foshee and Mr. and Mrs. W. L. Popwell and Family.

MISS ADA CRUMPTON DIED

Miss Ada Crumpton, age 73 years, died last Wednesday at the county almshouse, where she had been living for some time. Her death was caused from injuries sustained some weeks ago when she fell. She was buried Thursday at New Harmony, near Lomax.

JOE COLUMBUS LOOSER DIED

Joe Columbus Looser, age 73 years, died at his home in Clanton last Thursday morning. Funeral services were held Friday at Samaria with Rev. S. J. Ezell officiating. Burial was in charge of Martin. Mr. Looser is survived by his widow.

OAK GROVE

Health at this place is very good at this time. Everybody is still picking strawberries.

The Oak Grove singing class went to Shiloh Sunday to the S. S. rally. There was a nice crowd that attended.

The B. Y. P. U. enjoyed an old time candy breaking at the home of W. J. Northcutt's Friday night.

The W. M. S. of Oak Grove will meet at the home of Mrs. Lonnie Northcutt Friday afternoon. Everyone be sure and come.

Mr. and Mrs. William Martin were the week end guests of Mr. and Mrs. J. O. Glass.

Sunday is our preaching day. Everybody come. There will be singing in the afternoon. All singers are invited to come and bring your books.

Baxter Smith, age 22, son of Ed Smith, of near Cane Creek, was stabbed with a knife on the road near where the ferry road leaves Lay Dam Road, Sunday, April 21st. Smith was treated at the Central Alabama Hospital and released the following day.

LEGAL NOTICE

State of Alabama, Chilton County:

Notice is hereby given that a bill will be introduced at the 1935 session of the Legislature of Alabama, which bill is in substance, as follows, to-wit:

A BILL
To Be Entitled
AN ACT

To authorize the Court of County Commissioners of Chilton County, Alabama, to transfer, by order or resolution adopted by said Court, the sum of Five Thousand and no-100 ($5,000.00) Dollars, or any part thereof, from the General Fund of Chilton County, Alabama, to the Fine and Feorfeiture Fund of Chilton County, Alabama, and to direct the Treasurer of said County to make the transfer of such amount.

Be It Enacted by the Legislature of Alabama:

Section 1. That the Court of County Commissioners of Chilton County, Alabama, be, and it is hereby authorized and empowered to transfer, by order or resolution adopted by said Court, the sum of Five Thousand and no-100 ($5,000.00) Dollars, or any part thereof, from the General Fund of Chilton County, Alabama, to the Fine and Forfeiture Fund of Chilton County, Alabama, and upon the adoption of such order or resolution or orders or resolutions, the Treasurer of Chilton County, Alabama, is directed to make the transfer of such amount or amounts, from the General Fund of Chilton County, Alabama to the Fine and Forfeiture Fund of Chilton County, Alabama.

Section 2. That all laws and parts of laws, in conflict with this Act be, and the same are hereby, expressly repealed.

4-11-4tch.

WADESONIAN
PROGRAMS

FRIDAY, MAY 3
Robert Young and Betty Furness in
THE BAND PLAYS ON
COMEDY — Three Chumps Ahead
Serial — CALL OF SAVAGE
First Show at 7:00; Second Show at 8:30
This Picture Will Be Shown Saturday Night at 10:00

SATURDAY MATINEE and SAT. NIGHT, MAY 4
Tim McCoy in SQUARE SHOOTER
COMEDY — Three Chumps Ahead
Serial — CALL OF SAVAGE
Matinee 2:00; First Show 7:00; Second Show at 8:30

MONDAY and TUESDAY, MAY 6 and 7
Joan Crawford, Clark Gable, Robert Montgomery, in
FORSAKING ALL OTHERS
COMEDY — Speaking of Relations

WEDNESDAY, MAY 8
Carole Lombard and Chester Morris in
GAY BRIDE
COMEDY — Them Thar Hills

THURSDAY, MAY 9
Anna Neagle and Fernand Graavy in
RUNAWAY QUEEN
COMEDY — Them Thar Hills

LIST OF BIRTHDAY PASSES

CLANTON—F. M. Phillips, 5; Edith Simms, 5; Immogene Simms, 8; Mrs. J. Watts Moore, 3; Miss Leberta Edwards, 5; Mrs. Dora Baker, 5; Mrs. W. J. Downs, 8; James Downs, 9; Willodene Teel, 4; Mary Ellen Chasteen, 8; Miss Mitchilene Scott, 9; Ernest Grant, 7; Gilbert Littlejohn, 8; Eric Hart, Jr., 5; Sara Nell Sessions, 8; Leslie Robinson, 3; VERBENA—Elizabeth Deloach, 5; HAYNES—Mary Lou Gaines, 9; Margaret Johnson, 6; BILLINGSLEY—Norman Lawrence, 7; Lucille Bennett, 3; JEMISON—Louise Gentry, 7.

ADMISSION 10c and 25c

COOSA FARMER SUICIDE

Goodwater, Ala., April 28.—James D. Ward, 72 year old farmer, killed himself with a shotgun today at his home eight miles west of Goodwater. Coroner Stokely Corley, of Coosa County, said an investigation revealed the farmer placed the muzzle of the gun against his chest and pulled the trigger with a walking cane.

Mr. Ward had been in ill health a long time, the coroner said, and today was the first time he had been out of bed in two weeks. His wife and daughter, Miss Clifford Ward, heard the shot and when they ran to the room, Ward was dead.

The funeral was held Monday at 2:30 p.m. from the home with burial at Mt. Pleasant cemetery. Mr. Ward was widely known in Coosa County. Surviving him are his widow and four sons, Lawson of Daytona Beach, Fla., Wallace of Dadeville, Arnold and Fulmer, both of near Goodwater; four daughters, Mrs. Carl Matthews, of Birmingham; Mrs. J. B. Neighbors, Mrs. Lee Beaty and Miss Clifford Ward all of near Goodwater. Mr. Ward was a member of the Missionary Baptist Church.

Game and Fish News

Mobile, Ala.—The Alabama Deep Sea Rodeo Association has set up business headquarters at 17 North Water St., and issued its first call for boats for the state's seventh annual deep sea rodeo.

The rodeo, one of the year's outstanding sports events, will be held July 22, 23 and 24 in Gulf Waters off Dauphin Island, an historic fort site 30 miles southwest of Mobile. This is one month earlier than it has been held in the past and should guarantee more boats since the dates are in advance of the opening of the shrimping season.

As the call for the boats went out to the Gulf fishermen, L. G. Adams, president of the association, moved into the new headquarters and announced that a meeting of the executive committee will be held shortly to plan for the 1935 tournament. He said the meeting will be attended by I. T. Quinn, state commissioner of game and fisheries, founder of the rodeo and chairman of its prize committee, which already has begun to assemble prizes.

Veteran coast fishermen point to their fishing calendars in support of their contention that July 22, 23 and 24 are just the days to catch Mr. and Mrs. Silver King at play in Mobile Bay.

The rodeo officials believe that the earlier dates will result in a greater catch of all the species of fish for which rodeo prizes are offered and will enable more people to spend their vacations at the rodeo.

Last summer the rodeo was greeted with a record registration of 525 anglers and Mr. Adams predicts that the registration for the 1935 contest will exceed this mark. He said the association already has received many letters asking for boat reservations and that it is counting on at least 20 states being represented when the rodeo craft shove off for the fishing grounds at dawn July 22.

Montgomery, Ala. — Taking cognizance of a movement to turn all earmarked funds into the general treasury of the state, I. T. Quinn, state commissioner of game and fisheries, in a statement tody said that his department had been self-supporting since it was created in 1907 and that he would fight to keep its funds intact.

He recalled that the sportsmen and conservationists of the state rebelled against a similar proposal in 1932 and he predicted it would meet with overwhelming opposition from them again.

"Since the department of game and fisheries was organized in 1907 it has functioned in its special field of game and fish management, and the administration of laws relatng thereto, without the expediture of one penny of tax revenues," commissioner Quinn decl-ed. "The legislature of Alabama has wisely provided fees from the sale of hunting, fishing and trapping licenses, and the use of revenues from the impos'tion of fines for game and fish violations, to finance the department.

"It would be manifestly unfair to take the contributions from sportsmen and conservationists and cover them into the general maw of the state treasury to pay the general operating expenses of the government. An attempt was made during the 1932 special session of the legislature to change the policy of the state in reference to the department's game and fish fund, but the idea met with overwhelming opposition and the effort was dropped.

"Sportsmen and conservationists throughout the state rebelled against the idea and would do it again. And why not? They now have the privilege of making an annual contribution to the cause of conservation, but they would not, nor could they be expected to, should that contribution be covered into the general treasury to pay the general operating expenses of all the state's departmental actvities."

Commissioner Quinn said the sportsmen-conservationists of Alabama do not ask, nor do they expect now or in the future, for the legislature to make direct appropriations to supplement the revenues of the game and fish fund, but "they do ask that the legislature make adequate provision for the department to collect sufficient revenue to prosecute a constructive program of conservation and development of the state's wildlife resources and thus guarantee to the thousands of citizens who annually seek recreation by hunting and fishing, a reasonable supply of game birds, animals and fish."

CHIROPRACTOR OUT OF TOWN

I was called out of town on account of the serious illness of my grandfather. Will be back in my office as soon as possible. — Dr. Vincent J. Ward.

Come and see Conradine Pate as the little sister who "fixes things" in "There Goes the Bride," at Thorsby Institute, Friday, May 10th, at 7:45 p.m. Admisson 10 cents and 25 cents.

BOB JONES COMMENTS ON HERE AND HEREAFTER.

The writer has just heard a very great sermon by Dr. George McNeely, of Newark, N. J. He said "Man is supposed to be a thinking animal, but as a matter of fact, he doesn't think except as he is forced to by the emergencies in life." Man is not really inclined to think. Among the highest paid men in America are the moving picture actors and actresses. They make big money not because they make us think but because they amuse us. We speak of amusements. The word analyzed really means "without thinking," so we pay men big salaries to keep us from thinking.

We are in the midst of a Bible Conference at the Bob Jones College. On the platform are Billy Sunday, Dr. Walter Wilson, Dr. David L. Cooper, and Dr. George McNeely. They are four great men. Dr. Wilson is a physician, but a great student of the word. Dr. Cooper is one of the greatest Hebrew scholars in America and he is greatly interested in Christian work among the Jews. Dr. McNeeley is a great pastor. Billy Sunday is the most unique evangelist America ever produced.

"Why does the Bob Jones College insist upon having a Bible Conference during every college year," somebody asked the writer recently. There are two reasons. In the first place, the president of the college does not believe that any man is really educated who doesn't know the Word of God. The Bible is the best book in the world on History, Philosophy, literature and ethics. There is no book which stimulates culture like the word of God. The most cultured people I have ever known are students of the Bible. The best people I have even known have been people who loved the Word of God. In the second place, in the nine months' session of our college we really do about four weeks more work than is done by the average college. We have no holidays except at Christmas. Our students are not running all over this country to football games. We study. So we can well afford to take off one week every year and lay aside all regular school books for inspirational study of God's Book.

Concord - Billingsley

Several from here attended the quarterly conference at Antioch Saturday. They reported a good program and a nice time.

Mr. and Mrs. Raymond Popwell of Thorsby were the guests of their aunt, Mrs. Emma Williams, Sunday.

Mrs. T. L. Williams and Miss Allie Williams spent last Friday with Mis Ella Williams.

Mr. and Mrs. Odis Weldon, of Clanton visited relatives here Sunday.

Mr. and Mrs. Clarence Williams spent Saturday night and Sunday with the latter's mother, Mrs. Smitherman.

Mr. Houston Deramus of Stanton spent Tuesday and Tuesday night with his aunt, Mrs. J. P. Williams.

Mr. T. J. Deramus spent Friday night with his daughter, Mrs. W. R. Ledbetter and family.

Mrs. Smitherman and sons, Grover and Dole, spent Sunday night with Mr. and Mrs. C. E. Williams.

Mr. Charlie Williams of the A. S. T. at Gadsden spent the week end here with his parents, Mr. and Mrs. J. P. Williams. He has as his guest, Mr. Ellis Hoole, a student of the A. S. T. also.

Mr. Horace Gray and Mr. Clarence Moore, spent Saturday night with Mr. Euron Pierce.

Mrs. Harvie Devaughn of Billingsley and Mrs. Oscar Cox of New Cedron were the week end guests of their parents, Mr. and Mrs. M. W. Brown.

STAMPS-BAXTER MUSIC SCHOOL

Profs. V. O. Stamps and J. R. Baxter, Jr., will head a faculty to teach a school of music at Pike Ave., Baptist church, Ensley, from June 24th to July 12. J. L. Stamps of 1914 26th Ave., Ensley, has charge of reservations, etc.

The Jefferson County singing convention will be held at Ensley High School building on Sunday, June 30, promising to be one of the best singings ever held in Alabama. A. B. Carter is president of this convention.

Dr. S. J. Ezell is in Birmingham this week, conducting a revival at the Hunter Street Baptist church.

UNIVERSITY NEWS

University, Ala. — Seven lectures will be given by Dr. H. L. Caswell, at the seventh annual state education conference to be held at University of Alabama June 24 to 26, Dr. John R. McLure, Summer school director, announces. Dr. Caswell is from the division of surveys and field studies of Peabody College, Nashville, Tenn.

The 1935 education conference will deal with various aspects of the public elementary and secondary school curriculum with special application to Alabama. The Caswell lectures and panel discussions by Alabama educators are designed to assist in clarifying thinking and help the school people of the state to go forward with the improvements of the Alabama curriculum offerings and classroom work.

Dr. Caswell will give two lectures Monday, June 24. At 11 a.m. he is to speak on "The Nature of the Curriculum and Curriculum Making", and at 8 p.m. on "Significant Developments in Curriculum Procedures." Dr. R. E. Tidwell, former state superintendent of education and now Director of Extension and professor of education, University of Alabama, will lead the panel discussion on Fundamental Issues Relating to the Curriculum."

Dr. Caswell is scheduled for three lectures on Tuesday, June 25. His 9 o'clock lecture will deal with "Aims of Education in Relation to Curriculum Making;" his 11 a.m. lecture will be "Defining the Scope of the Curriculum;" and at 8 p.m. he is to speak again on "Curriculum Programs; Fads or Fundamentals." The panel discussion at 4 p.m. wil lideal with "The Elementary School Curriculum." The leader is to be Dr. L. Frazer Banks, members of the panel, Alabama elementary school curriculum committeemen and others will participate.

On Wednesday, June 25, Dr. Caswell will speak on the subject, "Matter and Curriculum Making," at 9 a.m., and at 11 a.m. he will lecture on "The Unit Basis of Organizing Instruction." At 4 p.m. the panel discussion will take up "The Secondary School Curriculum.' C. B. Smith will lead, and participating will be members of the panel, Alabama secondary school curriculum committeemen and others.

All Alabama educators are cordially invited, whether registered in summer school or not. No registration fee of any kind is charged.

Jasons for men and mortar board for women honorary senior societies at the University of Alabama, will hold their annual tapping exercises in one of the most colorful events of the spring session. The ceremony will be held on the historic mound, near the central point of the University campus. Membership in these organizations is considered one of the highest honors which a student in the last half of his Junior year at the University can attain.

D. H. L. Caswell of the division of surveys and field studies of Peabody College, Nashville, Tenn., will deliver the special lectures before the seventh annual state education conference to be held at the University on June 24 to 26, according to Dr. John R. McLure, director of the summer school. Dr. Caswell is recognized as the leading authority on the subject in the South, and has been connected with outstanding educational surveys made in this section.

The second annual "Greek Night" banquet for representatives from fraternities are members of the Interfraternity council will be held on Friday, May 3, at 6:30 p.m. The chief speaker of the evening will be the Hon. Bordon Burr of Birmingham, prominent attorney and alumnus of the University.

The Crimson Tide flows again, this time on the baseball diamond, where it has engulfed all opponents. The Tide has suffered only one defeat this season, this one being at the hands of L.S.U., from whom it won three out of four games. At present the Crimsons are leading the Southeastern conference with six wins and one loss. A potent factor in the Tide's excellent showing is the pitching of "Lefty" Rogers, star southpaw, who has won six games and lost none, and has pitched one one-hit and two four-hit games. The Tide has six games left on their schedule.

Carl Bruder of Keene, N. H., graduate of the University of Alabama and at present a graduate student here, has been awarded a scholarship to the Harvard University School of Fine Art. Bruder will spend six weeks at Harvard this summer pursuing courses in art appreciation and a studio course in techniques of art. The scholarship was made possible through a grant of the Carnegie Foundation.

Bruder has been serving as art teacher in the Tuscaloosa Senior High School this year. He has also been assisting Mrs. Bertha Miller, instructor in art at the University.

Helen Burns, of Selma, has been elected new president of the Alpha Omricon sorority, honorary scholastic organization in the school of home economics, University of Alabama. Other new officers are Bernice Wallace, Tuscaloosa, vice president; and Mattie Sue Dawson, Berry, secretary-treasurer.

Jane Adams, famous American social worker and founder of Hull House, Chicago, is America's most prominent women, freshman girls at the University if Alabama believe. Helen Keller, of Alabama, won the second highest vote, labor secretary Frances Perkins, third; and Amelia Earhart Putman, aviatrix, fourth.

EXTRA CHOICE—EVAPORATED
PEACHES LB 10c
FULL CREAM
CHEESE
Pound 20c
Fresh String Beans
Pound 6c
HILL GROCERY CO
NEW IRISH POTATOES, lb 4c
OLD GOLD
Malt Syrup No. 2½ Can 39c

LARD
—PURE—
4 Pound Carton 65c
--COMPOUND--
4 Pound Carton 57c

TOMATOES No. 2 Can
No. 2 Can STRING BEANS
SPAGHETTI, large can
SAUER KRAUT No. 2 Can
Straight or Assorted
3 Cans 25c

BORDEN'S—ST. CHARLES
MILK 6 Small -or- 3 Large Cans 20c
ROYAL BLEND COFFEE, lb bag .. 19c
FIT-FOR-A-KING COFFEE lb bag 25c
O.K. Soap 4 Large Bars 15c
CAMEO OLEO, lb can 15c
BEEF STEW, Hormel, 24-oz can 15c

GRANDMA'S
Flour 24 Lb Bag $1.10 - 48 Lb Bag $2.15
WHITE TIP 24 Lb Bag 99c - 48 Lb Bag $1.95

Now is the Time to Buy
COAL--(Montevallo)
It is Cheapest this Month
C. E. Popwell
Phone 149-W ---- Clanton

CASH PAID
for
LONG and SHORT LEAF LOGS
Hobbs-Pritchett Lumber Company
Maplesville, Alabama

ORIGINAL

Covington Cooke No. 12
Roldo Rowden
and
Dixie Triumph
Long Staple Wilt Resistant

COTTON SEED

O-too-tan, Laredo
and
Mammoth Yellow
Soy Beans

Several varieties of finest Hay Peas, and Best Field and Roasting Ear Corn.

Chilton County Exchange, Inc.

Successors to
SOUTHERN SEED & PLANT CO.
Evan Parrish, Mgr.

NOTICE OF APPLICATION FOR PARDON

Notice is hereby given that the undersigned, who was convicted in the Circuit Court of Chilton County on Nov. 15, 1934, on a charge of bigamy, and sentenced to the penitentiary for two to two and a half years, will make application for pardon or parole.—John William Maherg. 5-2-2tpd

ORDER FOR PUBLICATION TO NON-RESIDENT

The State of Alabama, Chilton County, Circuit Court in Equity; Mae Smith, Complainant, vs. William C. Smith, Defendant:

In this cause it is made to appear to the Register by the affidavit of Mae Smith that the Defendant is a non-resident, and that his place of residence and post-office address is unknown, and that such address cannot be ascertained after reasonable effort; and, further, that, in the belief of said affiant, the Defendant is of the age of twenty-one years:

It is, therefore, ordered by the Register that publication be made in The Union-Banner a newspaper published in the county of Chilton, once a week for four consecutive weeks, requiring him the said William C. Smith to plead, answer, or demur to the bill of complaint in this cause by the 28th day of May, 1935, or, in thirty days thereafter, a decree pro confesso may be taken against him.

Done at office in Clanton, this 27th day of April, 1935.

W. D. SPIGENER.
5-2-4tch Register.

NOTICE OF APPOINTMENT OF ADMINISTRATOR

State of Alabama, Chilton County: In the matter of the Estate of H. J. Grooms, deceased:

Letters of Administration upon the estate of H. J. Grooms, having been granted to the undersigned on the 26th day of April, 1935, by the Probate Court of Chilton County, Alabama, notice is hereby given, that all persons having claims against said estate will be required to present the same within the time required by law, or same will be barred.

T. E. WYATT.
5-2-3tch Administrator.

LEGION MEETING TO BE HELD AT MAPLESVILLE SATURDAY NIGHT

A meeting of Chilton County Post No. 6, American Legion, will be held at Maplesville High School building Saturday night, May 4th. All ex-service men are especially urged to attend.

A cordial invitation is extended to the public. Hon. Pete B. Jarman, former Secretary of State and past Commander of the Legion in Alabama, will speak.

CLASSIFIED ADVS.

WASHING MACHINE — I have one first class Maytang washing machine which I will sell for less than one-third cost price; in good condition.—G. M. Wyatt, Clanton, Ala. 3tc

FOR SALE—One Jersey milch cow with young heifer calf three weeks old; price $30.00.—Laura B. Jones, Clanton, Route 6. 1tpd

CORN FOR SALE—75 or 100 bushels good ear corn. Harvey Davis at Bud Parrish place near Maple Springs. 1tpd

STRAY COW — Black with brown streak down back, weighs about 600; no horns, small bell with rope collar. Taken up at Clyde Lenoir's place about Christmas. Owner may have possession by paying for expenses of keep, together with cost of this advertisement.—Clyde Lenoir, R. 2, Maplesville, Ala.

FOR SALE—Light two-wheel trailer in good condition.—W. H. Rhybon, Thorsby, Ala. 1tpd

FARM FOR SALE—100 acres, beautiful red land level farm for sale or trade, in Plains, Ga., 1 mile of town, 65 acres in cultivation; would consider town property.—W. A. Reynolds. 4-18-3tpd

PLANTS FOR SALE—Sweet potato, cabbage, onions and tomato plants, $1.00 per 1,000. Pepper and egg plants, $2.00 per 1,000. Leading varieties. Prompt shipment.—Dorris Plant Co., Valdosta, Ga. 4-25-4tch.

WANTED—Man with car. Route experience preferred but not necessary. Rawleigh, Dept. ALE-43-M, Memphis, Tenn. 5-2-3tpd

COWS FOR SALE — Four registered Jersey cows at $40 to $60 each; also two Gurnsey bulls, one 20 months old and one 6 weeks old, entitled to register, $15 and $30.—R. M. Foshee, Clanton Route 4. 4-25-3tpd

TRUCK FOR SALE — 1930 model A 1½ ton Ford truck; dual wheels, stake body, no cab; in first class mechanical condition. See J. F. Gore at Relief office in Clanton. 1tch

Four Thousand At Singing Here

Spring Session of Chilton County Singing Convention Last Sunday

It is estimated that there were around four thousand people in Clanton last Sunday, who came here directly and indirectly on account of the spring session of the Chilton County Singing Convention. There were more people outside the courthouse and scattered over town than in the building, which was jammed as long as an inch of standing room was available.

At the session Saturday night the auditorium was filled, including all standing room.

Prof. O. L. Devaughn, president of the convention, presided at both sessions. Many prominent singers from all over the state and from Tennessee were present. Among them were: J. R. Baxter with his wife and Mr. and Mrs. Foshee, from Chattanooga; W. B. Lambert and the LaFevre trio from Lawrenceburg, Tenn. Birmingham was well represented both by directors and quartets. Among them were the Lackey male quartet, the Marsh ladies quartet, Cobb sisters with their father and mother, Mr. and Mrs. E. A. Cobb, and Mr. Bill Crumley. A. A. Beaird was present Saturday night with a group of singers from Montgomery.

There were singers and directors from the following counties: Marshall, Jefferson, Montgomery, Autauga, Elmore, Coosa, Shelby and Bibb. W. Lee Higgins from Boaz, Ala., represented the Showalter Company, and stated that their new books would be ready for distribution about July 1st.

Prof. P. B. Shaw and daughters of Brookside in Jefferson County, were present at both sessions, and proved themselves very useful in entertaining the large crowds. The male quartet from Sylacauga rendered some splendid selections.

Disregarding the extreme congestion caused by too many folks for such limited quarters, the convention was a stupendous success.

The fall session will be held the first Sunday in October, the place to be announced later.

UNION GROVE

Please spare me a small space in the paper to say a few words from Union Grove.

Health of this community is better at this time. Mrs. Bill Mims is on the sick list but we hope she will be well soon.

The people are almost through with berry picking and planting.

We had with us Sunday Bro. Carroll, who delivered two fine messages and got one member for baptism. Bro. Carroll will be our regular pastor the rest of this year. On the first Sunday night in May Bro. Green of Jemison will bring us a message at Union Grove. Everybody come. I feel you will get pay for your trip.

We are planning for a Mothers' Day program at this place on the second Sunday in May, as that day has been set aside for a reunion day by the Robinson family, better known as J. M. Robinson.

A large crowd from this place are planning to go to Thorsby to the B. Y. P. U. meeting. Our B. Y. P. U. is doing fine but our Sunday school is small, as people have got too much fishing to do on Sunday and can't have time to go to Sunday school. I would be glad if the fathers and mothers could see the need of Sunday school training for their children instead of the training some people are giving to their children.—Yours respectfully, P. M. Martin, Jemison, Ala.

SHARE THE WEALTH MEETING

There will be a "Share the Wealth" meeting held at Mt. Pleasant school house next Thursday evening at 7:30 May 2nd. The public is invited to meet on time, so as to get through with the meeting in time to hear Senator Huey P. Long speak over the network of the National Broadcasting Company at 9:30 p.m., same date.

SOME COMPLAINTS OF LIME IN THE CITY WATER SYSTEM

Mayor C. Fenn Jones reports that quite a few complaints have been made to him alleging that there is too much lime in the city water. Mr. Jones stated that the water was tested by a representative of the state health department Monday, and was found to meet the requirements of that department.

Furthermore, Mr. Jones states that the water is sampled and tested by the state health authorities every 30 days, and every test has received approval of the authorities.

It is the opinion of Mr Jones that the unusual taste that has been noticed in the water by some people is caused by the new water mains recently installed and put into use.

STATE OFFICIAL DROWNED IN MOBILE BAY FRIDAY

Gunter O'Rear, chief of the Income Tax Division of the state tax commission of Alabama, was drowned in Mobile Bay last Friday night while on a fishing party with a group of state officials from the capital.

Other members of the party were not able to account for the cause of Mr. O'Rear falling overboard, as the accident happened after all were asleep. The body was drifted to the beach on Mississippi Sound and recovered Monday.

The dead man was a native of Jasper, and was considered among the best tax experts in Alabama. He was recently appointed to his position by Governor Graves.

OMAR L. REYNOLDS
Attorney-at-Law
Office Opposite Court House
CLANTON, ALA.

Base Ball

(Continued From Front Page.)

not doing the receiving.

In the infield will be Cecil Jones, who has returned from a tryout in Moultrie, Ga., to finish high school, and is expected to be a dependable cog in the inner works. Ted Littlejohn will be at first base, with Dock Baker at another of the infield posts.

Benson Simms, Bill Blood and Bill Simpson are all on tap for the outfield, as well as a number of other outstanding young fly chasers who are showing good form and great possibilities of furnishing hot competition for the outer posts.

Manager Marcus promises local fans more and better baseball this year than last, and will schedule his games with a higher order of competition than in the past.

Watch the papers each week for schedules for future games.

Don't forget the game Saturday, at 3:00 o'clock—Sharp.

MRS. GARLAND FOSHEE DIED

Mrs. Garland Foshee (Myrtle Popwell) age 35 years, died last Friday morning at the home of her father, Mr. W. L. Popwell, in Clanton, after an illness of many months.

Funeral services were held at the Popwell home Saturday morning, conducted by Rev. S. J. Ezell and Rev. A. E. Middlebrooks. Burial was in charge of Martin at Clanton cemetery. Pallbearers were Dr. J. E. Gowan, J. Renfroe Mullins, Grady Heflin, John Deramus, Omar Reynolds and Joe Calloway.

Mrs. Foshee is survived by her husband, Mr. Garland Foshee, prominent young business man and merchant, of Clanton; her father, W. L. (Fate) Popwell, member of the town council of Clanton; her mother and two brothers, Horace and Morris Popwell; one sister Mrs. Julius Burnett, of Clanton.

STATE VETERINARIAN, DR. C. A. CARY DIED SUDDENLY FRIDAY

Dr. C. A. Cary, state veterinarian, died suddenly in Montgomery last Wednesday night. He was buried at Auburn Friday.

For many years Dr. Cary has been the outstanding leader of Alabama's veterinary and livestock departments of the Alabama Polytechnic Institute at Auburn.

CHILTON-UNITY PASTORS TO MEET HERE ON NEXT MONDAY

The Pastors Conference of the Chilton-Unity Baptist Associations will meet next Monday, May 6, at ten o'clock, at the Clanton Baptist church. It is time to elect officers and a good attendance is desired.

J. W. JONES, Secretary.

APRIL MARRIAGES

Maurice Horn and Miss Hattie Mae Atchison.

James Albert Parrish and Miss Dorothy Jones.

David T. Davis and Miss Lurline Amelia Gore.

Alvin Mims and Miss Crenie Bell Wilson.

Leonard Daniel Gilmore and Miss Delora Melton.

Charles E. Reynolds and Miss Gertie Lee Taylor.

A. T. Ellison and Miss Lou Ellen Porter.

Leo Frank Shaw and Miss Lydia Martin.

William Raymond Hayes and Miss Clara Dell Sims.

Clyde Little and Miss Lottis Bean.

Lonnie Cox and Miss Freelan Marcus.

C. R. Corley and Miss Maudie Payton.

Milton Doster and Miss Aileen Guilledge.

H. T. Smith and Miss Ruby Collins.

Johnnie Garner and Miss Margaret Atchison.

Pipeless Organ Makes Debut

AN outstanding feature of the annual Industrial Arts Exposition, now being staged at Rockefeller Center, New York, is a new electrical pipeless organ which is smaller than an upright piano and covers the entire range of musical tone color. The inventor, Laurens Hammond, of Chicago, is shown standing beside the new organ.

EXTRA SPECIAL FOOD BARGAINS for THIS WEEK-END

MILK
Baby Libby's, 3 for ... 10c
Tall Libby's, 3 for ... 20c
Baby Carnation ... 4c
Tall Carnation, 2 for 15c

IT'S IRRADIATED
CARNATION MILK
"From Contented Cows"
Enriched with "Sunshine" Vitamin D. More nourishing than ever.

Clanton CASH Store
We Deliver—Phone 154
Peoples Cash Store
Thorsby Cash Store
BLUE FRONT STORES

VEGETABLE SOUP, 10 oz — LOVELY JELL
PORK and BEANS, 11 oz — LOVELY FREEZE
TOMATO SOUP, 10 oz — MACKEREL, 8 oz
TOMATO JUICE, 10 oz
5c each

SOAP
BIG DEAL or BIG PEET
Large Bar 4 - 15c

1-lb can 30c

Stokely Can VEGETABLES
No. 2½ CAN — SAUER KRAUT 10c
No. 2 CAN—HONEY POD — SUGAR PEAS 15c
No. 1½ CAN — FANCY HOMINY 5c

DILL PICKLES, ½ gal. glass jar 38c

MALT SYRUP
3-lb Can BLUE RIBBON ... 60c
2½-lb Can PABST ... 50c
2½-lb Can DINTY MOORE ... 48c

FLOUR SPECIALS
24 pounds Postel Pillar ... $1.00
48 lbs Postel Pillar ... $1.95
Plain or Self Rising Pillar, 12 lbs ... 55c
24 Pounds Postel Extra ... $1.10
24 Pounds Postel Elegant ... $1.20
Plain or Self Rising Guaranteed, 48 lbs $1.65
Plain or Self Rising Guaranteed, 24 lbs 85c

MARKET SPECIALS
Mixed SAUSAGE, lb ... 15c
Hamburger STEAK, lb ... 12½c
WEINERS, lb ... 17c
Frankfurters, lb ... 15c
Bologna SAUSAGE, lb ... 15c
Sugar Cured — pound BACON, in chunk ... 20c
Beef STEW, lb ... 10c

Pork and Beans, Phillips, 1-lb 8-oz 10c
TOMATO SOUP, 1-lb 12-oz can 10c
VEGETABLE SOUP, 1-lb 7-oz can 10c

Post Bran Flakes
40% Bran NEW CRISP, pack ... 10c
Post 2 for WHOLE BRAN ... 25c

Baking Powders
CALUMET
1-lb can 21c

LARD
4-lb Carton PURE ... 65c
8-lb Carton PURE ... $1.30
4-lb Carton COMPOUND ... 55c
8-lb Carton COMPOUND ... $1.08
48-lb Can COMPOUND ... $6.50
1-lb Carton COMPOUND ... 15c

CAMAY
the soap of beautiful women
CAMAY
OCTAGON
PALMOLIVE
TOILET
5c

CRACKERS
FRESH, 1-lb box ... 10c
FRESH, 2-lb box ... 20c

Market Baskets
SPECIALS
7c each

FULL LINE "JIM DANDY" FEEDS

POOR O

Dept of Archives and History - Capitol

Chilton County the Heart of Alabama

ESTABLISHED 1903 THE ESTABLISHED 1892

UNION - BANNER

Read the Want Advs.

VOLUME 43.—TEN PAGES CLANTON, ALA., THURSDAY, MAY 9, 1935 NUMBER 3

LEASE GRANTED FOR CCC CAMPS

$10,000 To Be Spent For Buildings to House 250 Recruits

Lease has been granted to the United States government on twelve acres of land belonging to Joe Mullins, alongside the Selma Highway in West Clanton, for location of a Civilian Conservation Camp. It is stated unofficially that the camp will consist of about 250 men, and will entail a total cost of about $10,000 in construction of housing facilities by the government.

It appears that all requirements have been met on the part of the community in providing location, and that the camp will be started in a very short time.

The town and county officials jointly assumed the cost of the property lease, the sum of $200 a year, and the contract was signed by Mr. Joe Mullins, owner, Judge J. Lee Smith for county and Mayor C. Fenn Jones, for the Town. It was executed and forwarded to the representatives of the government Monday.

Col. Mickey, Lieutenant J. E. Walker and Lieutenant Young, from Camp McClellan, were here last Saturday for selection of a site and location of the camp. They were accompanied by Mr. Medlock, of the soil erosion division of the Civilian Conservation Corps, at Dadeville.

County Agent Fant showed the officers a number of different locations, and they finally agreed to recommend the Joe Mullins property just inside the city limits on the north side of the Selma Highway.

The city will extend water facilities to the camp area, and sewer connections will be provided, perhaps in a joint arrangement between the government and the city.

According to a statement by County Agent Fant, it is understood that the Clanton CCC camp will be devoted to work in the soil erosion program of the government. The 250 men will be employed in work of stopping gullies, building outlets to terraces, planting trees, vines, grass and other things in the program to control erosion of soils.

Mr. Fant is especially pleased at the location of the camp here, pointing out that the work of the men in soil erosion will enable him and his assistants to carry out more effectively the terracing program already instituted in the county.

In addition to the 250 enlisted men who will be in the camp, it is stated that there will be three army officers stationed here, and four overseers and planners who will direct the work of the men in the soil erosion work. It will bring a pay roll of $3,000 to $5,000 a month to Clanton.

Lease of the property was given to the government for one year, with the privilege of renewing same for another year upon the same terms.

ANNUAL SINGING AT WALNUT CREEK

Sunday, May 12th, is our annual singing day at this place. We invite all singers and lovers of music to come and be with us and help us make the day a joyful one for the Lord.

Everybody bring your song books and be ready to begin at 10 o'clock.

Four Cases Tried In Mayor's Court

Drunks On Streets of Clanton Must Pay For Their Waywardness

Four cases involving charges of public drunkenness were tried by Mayor C. Fenn Jones in his city court Monday morning. All of them were given fines with additional cost charges.

Three of the defendants were arrested for being drunk on the streets last Saturday. Chief of Police John Browder repeated his warning to those who may be inclined to get intoxicated that they must not pick out the streets of Clanton as the place to make a demonstration.

One of the defendants tried by Mayor Jones Monday morning was a young man, a stranger in Clanton. He was on the bus going to his home in Birmingham from a trip to Florida.

Last Friday morning he got off the bus when it reached Clanton, and is said by some who observed him that he appeared to be drunk. He wandered down the street until he came to the home of Mrs. J. C. Jones, whereupon he proceeded unnoticed to go in and go to bed, clothes, hat shoes and all.

When Oscar Jones came home to lunch he found the young man in the bed, somewhat helpless and incapacitated from over-intoxication.

Mr. Jones called the police, and Mr. Browder put the young man in jail.

Mayor Jones called the young man's father in Birmingham, and made arrangement for terms upon which the boy should pay a fine and costs for his waywardness.

SCHROEDER - LESSLEY WEDDING

A wedding of much interest to his many friends of Chilton County and throughout the state, was that of Mr. John Lessley to Miss Lillian Schroeder, both of Wyandotte Michigan. The wedding was an event of April 20, at Evansville, Indiana. They will make thier home in Wyandotte. Mr. Lessley is the son of Mr. and Mrs. W. T. Lessley, of Jemison.

ILLUSTRATED LECTURE

Elder R. J. Sype, who spent nearly 15 years as a missionary in Central America and the West Indies Islands, will give an illustrated lecture at the Seventh-Day Adventist Church on next Sunday night, May, 12. The lecture will be a thrilling account of his experiences among the natives and several tribes of uncivilized Indians during his sojourn in these countries.

The lecture will be illustrated by stereopticon views of natives and scenery taken by him while there. Elder Sype is a splendid talker and he puts plenty of action and realism along with it.

This will be the opening of a two weeks series of meetings at the church and everyone is cordially invited to attend.

HUGH FOSHEE DIED WEDNESDAY A. M.

Prominent Citizen For Many Years Succumbs To Paralysis

William Hugh Foshee, age 84 years, former Circuit Clerk of Chilton County, and one of the pioneer residents of Clanton, died at his home here at four o'clock Wednesday morning after a short illness. Mr. Foshee suffered a paralytic stroke last Saturday morning, and had been confined to his home since that time. A recurring attack Wednesday morning resulted in his death.

Surviving him are his wife, Mrs. Mary Foshee, and one daughter, Mrs. J. Renfro Mullins. He had one son, Durwood, who died in 1907, at the age of 27 years.

From about 1876 to 1892 Mr. Foshee served in the office of Clerk of the Circuit Court of Chilton County. He came to Clanton about 1871 from Lomax, where he was connected with the Fox-Maull Lumber Co. operations. He was a native of the Mulberry community.

For a few years prior to his tenure of the office of Circuit Clerk Mr. Foshee lived in Arkansas, where he was engaged in business. During his residence there he was married to Miss Mary Jones, whose faithful companionship in a happy home life he enjoyed to his death.

By profession Mr. Foshee was a lawyer, a member of the Clanton bar. He was a Mason with membership for many years in Clanton Lodge.

Funeral services will be held at the home today (Thursday) with Rev. S. J. Ezell officiating. Burial will be in Clanton cemetery with Martin in charge.

For many years Mr. Foshee has been retired from active business connections. He was an ardent sportsman, and enjoyed spending many of his idle days at his favorite pastime, fishing.

He was one of the most widely known men of Chilton County. His passing will be universally mourned, and his death removes from among us another of the very few present-day personages who were on the stage of action when things around Clanton had their beginning.

HOME MAKERS SUNDAY SCHOOL CLASS TO SPONSOR THREE KINGS

The Modern Westerners, radio artists, who appear daily over Birmingham Station WBRC, will come to Clanton and put on a program at the courthouse Saturday night of this week, May 11. The program will begin at 7:30 o'clock, and will consist of Hawaiian string music, western antics, etc. These entertainers are popularly known as the Three Kings.

This apperance is sponsored by the Home Makers Sunday school class of the Clanton Baptist Church, and an admission charge of 10c for children and 25c for adults will be made.

You have been hearing these artists over the radio. Now come to the courthouse Saturday night and see them in person.

MURRAY-BELL HARDWARE CO. IS PLEASED WITH BUSINESS

Encouraged by the fine business they have received since opening their store in Clanton a few months ago, the Murray-Bell Hardware Co., have enlarged and improved their facilities for handling the trade of many customers who have come to them.

Many new fixtures have been added to the store, additional stock has been supplied, and every nook and corner of the place is filled with merchandise. Included in the stock may be found almost anything one can ask for in the hardware and variety list.

Mr. Bell, manager of the store, has manifested a most pleasing disposition, and has made many friends since coming here. He extends a standing invitation to all who trade in Clanton to come to see him when in town. He is a hustling young man who is easy to get acquainted with, and one whom you will enjoy knowing and trading with.

The New Deal Marches On --- Into More And Deeper Trouble

[AN EDITORIAL]

Day by day, as time passes, the New Deal, the popular name for the present Democratic administration at Washington, marches on, but every step carries it into deeper water and new and more impeding entanglements.

Without exception, no problem facing the Administration right now is so worrying as that which grips the stronghold of the Democratic Party. The problem is King Cotton.

And the question is whether to continue to pay tribute to his despotic reign or to throw off the mingled benefits and heartaches which he has given the Southland since the days of Eli Whitney and the cotton gin.

Secretary Wallace and his Agricultural Adjustment Administration cohorts keep up an optimistic front regarding this and maintain that all is well. But they realize they have a bull by the tail and can't let go. Privately, they are worried sick.

The problem, briefly summarized, is that although the cotton curtailment program of the AAA has almost doubled the value of cotton, it has simultaneously raised the price so high that foreign countries—Brazil, Egypt, Russia—gradually are taking away the U. S. market.

And another of their pet schemes that has about become a "Frankenstein" on their hands is the NRA. Business interests over the country are assailing it on every hand. It has always been conceded that this Act has been a mill-rock around the neck of the small business man. Big business sees goblins and night-mares in it too.

Only recently the United States Chamber of Commerce, undisputedly the largest and most representative organization of all industries in the country, has denounced the NRA and pledged its efforts to fight this as well as other pet schemes of the New Deal. The TVA and the edict of President Roosevelt to bring about the end of holding companies, aimed mostly at the hydro-electric utilities, is specifically mentioned as one of the features opposed by the U. S. Chamber.

And we imagine another worry of the "in" party is the activity of the Republicans over the country. In the Northwest, especially, the G. O. P. is making known the fact that hibernation has been broken, and new and active life has entered the veins of the once seemingly dormant pachyderm.

The Democrats are having trouble plenty within their own camps, too. Hughey Long, Governor Talmadge, and numerous other irreconcilables are kicking out of the harness on every side and at every turn.

And then, among all of the unemployment over the country and the millions on relief rolls of the federal government, comes the report of a survey showing the number of "big boys" drawing huge salaries from the thirty-billion-dollar-indebted federal treasury. The startling figures show that 989 men on the federal payroll draw $10,000 or more each per year. A great number of these are connected with relief and emergency agencies. Harry L. Hopkins, head of the FERA draws down an even $10,000 a year, while Robert Fincher, head of the CCC, is paid $1,000 a month for his services—$12,000 a year.

On the RFC there are twenty-four listed in the $10,000 or more class. On the NRA, the administrator, Mr. Richberg, gets $10,000, while his deputy, Mr. Ellis, is paid $12,632 annually. Four more subordinates in the NRA receive $12,000 each, and Leo Wolman of the auto board is placed at $10,527.

The Agricultural administrator, Mr. Chester C. Davis, draws down $10,000, as does Mr. Tugwell of that department. Four others under this head are paid $9,800 each per year.

From the above figures, procured from the "official register of the United States," one may see who are really getting "relief" from the huge borrowed expenditures of the New Deal. The "forgotten man," whom you have heard President Roosevelt talk of with so much feeling and pity, is given only a small portion of the scraps that fall from the table where the "big ones" are dished out the real grub from the relief payrolls of the country. $10,000 is a lot of money, and one can readily see that if only a few of these men could be dropped off and their salaries distributed among the needy, the combined amount would go a long ways toward furnishing meat and bread to the hungry women and children over the country.

Miss Alice Polk Receives Honors

Student At Athens College Prominently Mentioned For Her Talent

Miss Alice Polk, who is a student at Athens College, will be presented in her certificate recital in expression by the Speech Department of Athens College on May 21st.

Miss Polk, who is from Clanton, Alabama, is one of the most advanced students in the school of expression, and for the past two years has studied under Miss Thelma Goodwin, who is a graduate of Leland Powers School of the Drama in Boston and head of the Speech Department of Athens College. Miss Polk has specialized in individual expression and play-coaching.

She has one of the leading roles in the Shakesperean play "As You Like It," to be presented on May 23 by the Dramatic Club of Athens College.

She is a member of the Delta Psi Omega, honorary dramatic fraternity, and takes an active part in other organizations, being a member of the Dramatic Club, the Sigma Delta Literary Society, the Athletic Association, the Y. W .C. A and the Forensic Club.

The above information about this talented Clanton girl is sent to The Union-Banner by Mildred Westmoreland, Editor of The Crow's Nest, of Athens College.

Will Fingerprint Persons Arrested

Local Officials To Co-Operate With Federal Men In Undertaking

A federal officer was here Monday and made arrangements with all local law enforcement officers to cooperate with the Department of Justice in a plan to take fingerprints of all law violators who may be arrested here. These prints will be forwarded to the Department of Justice and will become a part of the permanent collection that is being taken similarly in all parts of the country.

It appears that Uncle Sam has determined to make a complete catalogue of all criminals and law violators, whereby the inveterate violator wherever and whenever he may turn up, can be promptly checked and brought to account for all his wrongdoings. It is a good plan, and our county and city officials are glad of the opportunity to cooperate in it.

The federal man Monday left a complete finger print outfit with Sheriff Hardy, and promised to send another to Chief of Police, John Browder, right away.

Mr. and Mrs. Reid Mullins and daughter, Sara Madge, have moved to their summer home. The superintendent of construction of the post office, Mr. A. L. Henderson, and wife, are occupying their home.

BONUS BILL PASSED SENATE

In direct defiance of White House wishes, Senate backers of the Patman Bonus Bill Tuesday smashed successfully and swiftly through three roll calls to complete Congressional action on the Patman proposal to pay the soldiers bonus with $2,201,934,000 in new currency.

The final vote for the inflationary measure was 55 to 33. Both Alabama Senators, Bankhead and Black, voted for the Patman bill.

The measure will move to the White House in its regular course, where, it is freely predicted, President Roosevelt will promptly veto it and return it to the Congress bearing the stamp of his disapproval.

The ballot which sent the house measure unaltered through the Senate, fell far short of the two-thirds majority, necessary to override a presidential veto.

Miss Grace Ezell won second place in the piano contest for this district held in Montgomery last Saturday. Grace is one of the students of Mrs. Barney Roberts in Clanton.

B'HAM BUSINESS MEN HERE TODAY

Accept Invitation Extended To Them At Banquet In Magic City

A group of about thirty prominent business men and industrial leaders from Birmingham, members of the Birmingham Chamber of Commerce, will visit Clanton this afternoon and will be entertained by the business men and merchants of Clanton.

The Birmingham delegation, headed by Mr. L. E. Foster, general manager of the Chamber of Commerce, will arrive in Clanton early in the evening. The entertainment committee of Clanton, plans to take them in charge as soon as they arrive, and carry them on a tour of our city and to points of interest in the county.

Returning to Clanton at 7:30 the entire group of thirty visitors, together with as many local people, will have a banquet and dinner at the Exchange Hotel.

The interest in Clanton and desire of the Birmingham business men to see more of the town was inspired by the recent occasion when the Birmingham Chamber of Commerce entertained a Clanton group at a banquet following the Clanton radio broadcast.

When the invitation was extended to them to come here and see the fine little city and community they heard so much about, they immediately accepted and agreed to come.

This will be a splendid opportunity for Clanton to further impress her advantages upon the leaders of Alabama's business and industrial interests in Birmingham. Clanton is glad of the opportunity, and our people are united in the desire to show our guests a good time while they are with us Thursday.

THERE GOES THE BRIDE

Thorsby Institute Alumni Association will present the play, "There Goes the Bride," at Thorsby Institute Friday, May 10, at 7:45 p.m. The play is a farce in 3 acts by Kay Zidgfield, royalty $10.

Come and see what happens when a girl, forced to marry before she is 20 years old in order to inherit a fortune, finds her intended husband making love to her girl friend. We'll not spoil the surprises of this fresh and unexpected play by telling. The parts are unusually piquant; the charmingly contrasted parents, Milton Higgins and Edith Villadsen; the Irish maid and the cop, Juanita Each and Guy Higgins; the attractive foursome, Phyllis, Sallye Thompson; Naatlie, Edith Foss; Tom, Brady Billingsley; and Lewis, Leo Cobb; cute Beachy, Conradine Pate; her brother, Billy, Ralph Pate; that nuisance of a kid, Sallye, Louise Robinson; and Dinty, Leo Spivey.

You will enjoy the play from the opening scene until the curtain drops at the close. So, don't miss this play. Admission is 10 cents and 25 cents.

NON-JURY TERM OF CIRCUIT COURT BEGINS HERE MAY 28

Beginning Tuesday, May 28, Judge Arthur Glover will hold a four-day term of the Circuit Court of Chilton County, for trial of cases on the non-jury docket.

Tuesday and Wednesday will be taken up by criminal cases; Thursday and Friday the civil docket will be tried.

Next week we will publish a complete list of the cases set for trial during the four days.

DR. J. R. HOBDY WILL MAKE GRADUATING ADDRESS HERE

Chilton County High School and Clanton will be honored on Monday, May 20, in the presence of Dr. J. R. Hobdy of the state department of vocational education. Dr. Hobdy needs no introduction to an Alabama audience. He is thoroughly versed in practical and scientific agriculture. We feel sure he has a message that will fit the needs of the people of this community.

CLANTON TO GET A HALF HOLIDAY

Everything To Be Closed Each Wednesday Afternoon Until August 28

Beginning Wednesday, May 15, the merchants and business men of Clanton will close their places of business at one o'clock, p.m. each Wednesday thereafter to and including Wednesday, August 28.

This arrangement will provide a half holiday each week for the people of Clanton. Mr. Marvin Marcus, manager of the Clanton baseball team, announces that he has arranged his schedule so that there will be a ball game in Clanton on each Wednesday afternoon.

A canvass of the business houses revealed that all were practically unanimous in their desire to cooperate in the half-holiday movement. The agreement to close is as follows, with the names of those who signed it:

"We, the undersigned business men of Clanton, do hereby agree to close our places of business on Wednesday afternoon of each week at one o'clock, beginning Wednesday, May 15, and continuing through Wednesday, August 28.

A. & P. Tea Co., Yellow Front Store, J. R. Kemp, Watts Hat Shop, Murray - Bell Hardware Co., Mazar's Store, Clanton Shoe Shop, Clanton Junior Department Store, Hill Grocery Co., The Leader.

"Big Four Hardware Co., J. R. Mullins & Sons, E. L. Klinner Furniture Co., J. D. Broadhead, The Dollar Store, V. J. Elmore 5c and 10c Store, O. O. Weldon, Bean & Taylor Grocery Co., Alabama Harness & Shoe Shop, Louis Prince, C. Reese Mullins, Clanton Building Supply Co.

"Taylor Dry Goods Co., Peoples Cash Store, Tiffin-Klinner Furniture Co., W. J. Easterling, Clanton Cash Store, Ben Margolis, Reynolds & Reynolds, Wingard Brothers, Percy M. Pitts, J. B. Atkinson, First National Bank, Peoples Savings Bank."

HOMECOMING AT COOPER

There will be a homecoming day at Cooper (Chestnut Creek Church) on the first Sunday in June, and we especially desire all of our ex-members of this church who have moved away to be back with us on this day. If you have any relatives or friends who are away, please drop them a card and tell them that we want them with us and that you will bring their dinner, and I believe they will come.

Everybody invited to come and let's have a real home coming day, one that we can have pleasant memories for many years to come—J. L. Yates, publicity chairman.

J. P. Spain, worker on the new city hall building in Clanton, was bitten by a spider last Friday afternoon. No thought was given to the incident until several hours later when pains throughout the body sent the man to a physician. He received treatment at the hospital. The spider was thought to have come from a stack of brick interlayed with straw, which had been on the building site for several days. Mr. Spain is recovering, and all ill effects are expected to disappear in a short time.

Large Graduating Class At C.C.H.S.

Thirty - Four Will Be Given Diplomas From The High School

The student body and faculty of Chilton County High School are now beginning to make preparations for the 1935 commencement. As is generally the custom, much interest and enthusiasm is being shown by all, especially among the members of the senior class. This class deserves a great deal of credit for its spirit of loyalty and ambition to continue on in spite of the many material distractions of life and uncertainties in particular. The faculty believes in this class, and has given to them the best they have. The personnel of our present class is made up of young men and young ladies who show much promise of worthy citizenship, and of whom the school is proud to call its own.

Below is the class roll and names of the candidates for graduation:

Almond Wade Alford, Woodrow Wilson Atkinson, Loyce Baker, Willis Baker, U. L. Baker, Johnnie Allen Blankenship, Cora Evelyn Connatser, Margaret Davidson Davis, Mildred Elizabeth Eubanks, Charles C. Foshee, Walter Kelley Gillespie, Osmond Newton Glenn, Charles William Gandy, Mattie Ruth Gray, Sarah Louise Hollis, Elizabeth Ann Harris.

Dollie Belle Harris, Mary Edith Jones, Cecil Walter Jones, Priscilla Johnson, Mazie Virginia Logan, Mary Ruby Louise Moatts, John Thomas Marlar, Gertie Will Mahan, Phillip Herman Nelson, Elizabeth Gragg Popwell, Renfroe Price, Alice Petty, Margaret Grace Plyler, Sidney Lewis Reynolds, Helen Roberts, Daniel H. Wilder, Dorothy Waite, Ethel Dean Wilkerson.

ORIGINAL

STATE REA WILL BEGIN THE SURVEY OF PROJECTS SOON

Montgomery, Ala., May 6.—Promised an estimate of rates at which current may be purchased in wholesale quantities from the Alabama Power Company within the next ten days, the State Rural Electrification Authority will begin the examination of proposed projects next week.

Gordon Persons, chairman, announced this afternoon that actual inspection of applications would start soon, with a force of engineers going to the site of each application to examine its practicability and economic soundness.

With a large number of applications already received at the REA office here, Mr. Persons appealed to all interested persons in rural Alabama to apply at once, in order that all projects in neighboring sections may be examined by the same engineer at one time.

Chairman Persons pointed out that applying to the REA did not obligate the applicant in any way. The preliminary application is only a request for additional information and a statement of a desire to procure electrical facilities. It does not bind the applicant to buy current even after—and if—the projects is approved.

Each application, Mr. Persons pointed out, should include a map of the county on which the proposed project is marked plainly and accurately. A list of all persons on the line who are interested in obtaining electricity "and who can and will pay their bills" should accompany each application.

Upon receipt of an application, an REA engineer will inspect the project as soon as possible and report on its soundness—or unsoundness—and compile an estimate of the cost of the line.

If the report is favorable, the group of individual applicants will be furnished an estimate of what their cost of electricity will be. If they still desire to obtain the service, the application and report will be submitted to Washington for final approval, upon receipt of which actual construction will begin.

The REA, Mr. Persons declared, is a private, non-profit, self-supporting corporation, intended only to finance the construction of facilities to place electricity in every rural building whose owner wants it. All current so consumer will be purchased from the existing utilities in wholesale quantities.

Amortization of the principal and interest required for the initial construction will be spread over a long period so that the price per building will be nominal.

Chairman Persons said each project should contain a minimum of four consumers or their equivalent, per mile of line in order to prevent the price to each consumer from becoming prohibitive. However, a dairy probably would consume as much current as four residential consumers, and this would help raise the average number of consumers on the project.

He closed his statement with an appeal to all interested rural dwellers to submit the information already mentioned with an application to the Rural Electrification Authority at Montgomery in order to expedite a report on their project.

TRUCK FOR SALE

1930 Model A 1½ ton Ford Truck; dual wheels, stake body, no cab; in first class mechanical condition. See me at relief office in Clanton.

J. F. GORE

CARGYLE CREEK FISHING CAMP

BOATS and CABINS FOR RENT

WE SERVE MEALS

Minnows For Sale

A nice place for a pleasant outing and good service available at all times.

D. P. PAYTON
Manager

Follow old Salem Road east out of Clanton.

LEGION CONVENTION FOLLOWED BY DEEP SEA FISHING RODEO

The two weeks, July 14 to 27, will be a favorite vacation period in Alabama this year as they will embrace the dates of the Alabama Department convention, American Legion beginning July 14, and, the following week, by the Alabama Deep Sea Fishing Rodeo.

Dr. Francis Marion Inge, general chairman of the Mobile convention committee, returning from a tour of the state from one end to the other, reports that many Legionnaires whom he met on the trip have expressed the determination to attend both the convention and the rodeo.

On their scheduled trip to the gulf, which will be a crowning feature of the Mobile meeting of former service men, the fresh water fishermen from the interior will be given a taste of salt water, and it is expected that many of them will call for more.

Commander Vernol R. Jansen, of the host-post, promises that each registering Legionnaire and member of the Auxiliary will be presented with a piece of literature telling of Mobile's heroic and romantic past, a map showing points of present and past interest and badges which will serve as souvenirs of the city and seaport.

An active housing committee is busy, listing rooms for visitors and delegates, with the promise that all will be given the kind of accommodation they desire, according to their means, even though the hotels will be crowded to capacity at that time. Another committee will see that none are overcharged for any necessity or service.

CARD OF THANKS

We wish to express our thanks to our neighbors and friends for their help and kindness during the illness and death of our mother and grandmother, Mrs. Mary Taylor. May God's richest blessings be with you all.—Mr. and Mrs. C. E. Reynolds and Minnie Taylor.

WHAT NEGROES ARE DOING

COUNTY TRAINING SCHOOL NEWS

It Makes a Difference

The question as to why our young boys and girls are so unruly at school and church, picture shows and other public assemblies has often presented itself to us. If one liked to find the reason for such he has only to come to Clanton and hide out down in "Bear Marsh" one Sunday afternoon. It happened that we were loitering around in that section a Sunday afternoon past, and what did we see? It is a sin and a shame for people, in a civilized world and in an up date town like Clanton, to act so niggardly uncivilized. The little boys, big boys, little girls, big girls, drunk folks and old folks, all in one house, fussing, cursing, drinking, and what else could they do? Finally the officer came and quieted things down.

Listen, folks, we've got to put a stop to this. We can't have a good community tomorrow if we do not prepare today.

School Closing Exercises Begin Friday

Next week will be a busy one for students and teachers at the County Training School, for they are bringing this year's work to a close with final examinations, and preparing also to entertain visitors with a series of closing exercises.

The order of the exercises for the next week is as follows:

Friday night.—Junior play, "Deacon Dubbs," Miss B. W. Mitchell, teacher.

Sunday, at 2:30 p.m.—Baccalaureate sermon, Dr. A. E. Middlebrooks (white), pastor M. E. church, Clanton, Ala.

Monday—"The Dream that Came True," Miss G. L. Hardy, teacher.

Tuesday—"A Southern Cinderella," Miss R. V. Lee, teacher.

Wednesday—Class Day Exercises.

Thursday—"Go Slow, Mary," Mr. F. E. Lewis, teacher.

Friday, at 2:30 p.m.—Commencement Address, Prof. W. R. Woods, principal Council School, Ensley, Ala.

All plays begin at 8:00 p.m. Admission, 10c and 15c.

Benj. Anderson, Principal.

HOME COMFORT for SUMMER TIME

You can be assured of the utmost comfort and convenience in your home by taking advantage of our liberal offers now being made on any and all items of Furniture and Home Furnishings. You will be able to purchase the things you need on the terms we can make you.

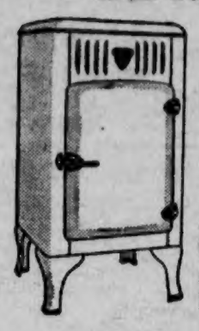

We Suggest the Crosley Shelvador Electric

REFRIGERATOR

as the one home appliance that will relieve you of the most cares, not only in summer, but for all time. Come in and let us show you this marvelous machine.

We invite you to come in and discuss your needs with us. Whether it is for the porch, living room, bed room, dining room or kitchen, we have just the item you need, and will be glad to show you.

E. L. KLINNER FURN. CO.

On the Highway — Clanton

4-H CLUB CONTESTS HELD IN NINE CLUBS IN THE COUNTY

The following girls were selected in the county to represent their club in the county clothing contest, Monday, May 13th. Four girls will be selected out of this group to attend the state short course in Auburn May 28 to June 1st.

Maplesville, Arra B. Jones, first place; Rozelle Chism, second place; Lenette Jones, third place; Mary Dyer, fourth place.

Stanton, Eva Gay.

Collins Chapel, Helen Hubbard, first place; Mary Nell Smith, second place.

Thomas Jr., Marjorie Aldridge, first place; Mildred Popwell, second place; Pearl Moore, third place; Lula Popwell, fourth place.

Union Grove, Maxine Glasscock, first place; Launell Dorminey, second place; Lorine Robinson, third place; Nell Robinson, fourth place.

Enterprise, Zora Mae Tucker, first place; Kate Courtney, 2nd place, Carrie Lee Boockholdt, third place; Etta Charles Wilkins, fourth place.

Mt. Pleasant, Frances Duke.

Vermont, Willie Dean Ratliff, first place; Audra Ratliff, second place; Jossie Mae Deason, third place; Gladys Sansom, fourth place.

Cooper, Clara Logan, first place; Sarah Mae McSwain, second place; Luverne Woodfin, third place; Lola Grant, fourth place.

Girls from Thorsby, Concord and other clubs who failed to have their garments graded may bring them to Clanton on or before Monday, May 13.

The Chilton County Board of Education will meet Tuesday of next week and at which time the public is invited to present such school matters as it is deemed necessary.—Luther E. Little, county superintendent.

UNION GROVE

Please allow me a small space in our dear old paper again this week for a few announcements.

Bro. Green delivered a great message at Union Grove Sunday night. Owing to the bad weather lots of folks failed to get to come and missed a fine sermon. I would like to say that we are planning for a big day the second Sunday, May 12. We will have a Mother's Day program for that day and a family reunion by the Robinson family and preaching at 11 o'clock by Bro. Robinson of Thorsby. The program will start at 10. We will have on the program people from 4 years old to 94. So be on time to see the first, so you will get the whole story.

On Friday, May 10, we will meet at the cemetery for cleaning off the grounds. So everybody that is interested please come and bring such tools as will be needed.

On the fourth Sunday at 10 o'clock, May 26, Bro. Honeycutt of Jemison, who preached his first sermon at Providence church 66 years ago, will preach his anniversary sermon at Union Grove. He is one of the oldest pastors and citizens of Alabama. We want to ask both young and old to come out that day to hear one of his great messages.

Please remember the dates and we invite the public to be with us on these days.

Thanking you for this small space, yours respectfully, P. M. Martin, Jemison, Route 1.

NEURITIS

RELIEVE PAIN IN 9 MINUTES

To relieve the torturing pain of Neuritis, Rheumatism, Neuralgia or Lumbago in 9 minutes, get the Doctor's Prescription NURITO. Absolutely safe. No opiates, no narcotics. Does the work quickly—must relieve your pain in nine minutes or money back at Druggists. Don't suffer. Use NURITO today.

(DAMP) WASH SERVICE

now offered at the special "bargain price" of

30c for 10 lbs. DRY WEIGHT

and 3c for each additional lb

SHE'S the one and only Mother you'll ever have. Cherish her—do all you can to add to her happiness—to protect her health—*while you have her.* Through all these years no sacrifice has been too great *for her* to make *for you.* So why not take this way to prove your love and your heartfelt appreciation? Lift the heavy aging burden of washday off her shoulders—free her hands from the wash-tub—give her a day of leisure, of rest and relaxation—a day of happiness every washday.

And you can do all this for her without putting a strain on your purse. For our marvelous Damp Wash Service is now offered at a special "bargain price." Only 30c for the average size family bundle of 10 pounds, and 3 cents for each additional pound.

You can be sure of this, too. Your Mother will love this Mother's Day gift from you. She'll love all the work it saves her—all the extra time and extra money it gives her. Yes, and she'll love the way we wash her clothes. We coax out every trace of dirt in rich foamy suds of purest soap. We use gallons and gallons of rain-soft, crystal-clear rinse water. We send everything home, ready to iron.

And now all that's left for you to do is pick up the phone—tell us to send for your Mother's washing, this week—and every week. You'll have the satisfaction and joy of knowing you're giving her the grandest gift she's ever received. And she'll tell you the same thing.

Clanton Laundry & Cleaning Company

— PHONE 119 —

SEND IT TO THE LAUNDRY • SAVE WORK • SAVE TIME • SAVE MONEY

McCormick-Deering New 4

World's Most Popular Riding Cultivator

A SLIGHT pressure on one of the pedals of the New 4 pivots the wheels and shifts the gangs at the same time—giving double-quick action in dodging plants or hills out of line.

The New 4 is a "balance frame" cultivator. When the gangs are raised by the master lever which is provided, the frame moves forward, balancing the cultivator and the driver nicely.

The thorough success of the McCormick-Deering New 4 has undoubtedly made it the largest selling riding cultivator in the world. We will be glad to show it to you. We also have McCormick-Deering Cultivators in 2-row sizes and in types for use with the Farmall tractor.

Polk Bros. Motor Co., Inc.

CHRYSLER — PLYMOUTH — INTERNATIONAL

Clanton, Alabama

POOR O

BIG CHICKEN BARBECUE

Everyone has a cordial invitation to Lawley schoolhouse to a chicken barbecue Saturday night, May 11, for the benefit of Rehoboth church. Come and enjoy the good eats. Music will be furnished for entertainment.

CHESTNUT CREEK CEMETERY

Those interested in the cemetery at Coopers, or Chestnut Creek, are asked to meet there on Friday morning, May 10, for the purpose of cleaning off same. Bring tools necessary to do the work with.—Committee.

"No more tired, let-down feeling for me"

"I reasoned that my red blood corpuscle strength was low and I simply took a course of S.S.S. Tonic and built it back."

IT is all so simple and reasonable. If your physical let-down is caused by lowered red blood corpuscles—which is all too frequent—then S.S.S Tonic is waiting to help you... and will, unless you have a serious organic trouble that demands a physician or surgeon.

Remember, S.S.S is not just a so-called "tonic." It is a tonic specially designed to stimulate the gastric secretions, and also has the mineral elements so very, very necessary in rebuilding the oxygen-carrying red corpuscles in the blood.

This two-fold purpose is important. Digestion is improved... food is better utilized... and thus you are enabled to better "carry on" without exhaustion—as you should naturally.

You may have the will-power to be "up and doing" but unless your blood is in top notch form you are not fully yourself and you may remark, "I wonder why I tire so easily."

Let S.S.S. help build back your blood tone... if your case is not exceptional, you should soon enjoy again the satisfaction of appetising food... sound sleep ... steady nerves... a good complexion ... and renewed strength.

S.S.S. is sold by all drug stores in two sizes. The $2 economy size is twice as large as the $1.25 size and is sufficient for two weeks treatment. Begin on the upread today. © S.S.S. Co.

SSS TONIC

Makes you feel like yourself again

Correct Glasses

WILL PROTECT YOUR EYES

Glasses are more than just something to help you see better.—They are a part of you—and must be made to fit your Eyes, your work and your personality.

I will be in Clanton
At the Exchange Hotel

MONDAY, MAY 13TH

And the Second and Last Monday In Each Month

I am in my Montgomery office all day Thursday, Friday and Saturday. Sunday hours, 10 to 1 P.M.

DR. S. A. BARSON
OPTOMETRIST

BOB JONES COMMENTS ON HERE AND HEREAFTER.

This is being dictated in the midst of the Bible Conference which is being conducted at the Bob Jones College. The writer has been greatly fascinated by the different type of speakers we have on our platform. It is most interesting to note that God never made two people just exactly alike. Of all the teeming millions who have lived, no two persons ever had the same thumb print. My experience has proved to me that the preacher who knows the gospel, who lives it, and dares to be natural in his style, will be a successful minister. Sam Jones had an original style. He succeeded. The men who copied him failed. "Aren't you afraid that some of the ministerial students in your college will try to copy Billy Sunday's style" a visitor to the Conference who knew that we had quite a number of ministerial students inquired of the writer. "Indeed I am not. We teach our students to be natural," I replied.

Preaching the gospel is great business. A minister is an ambassador of Jesus Christ. Ambassadors in the capitals of the world are treated with deference and respect. The humblest minister of the gospel has a position that is higher than any ambassador in our national capital. The business of a minister is to deliver God's message. Think of being ntrusted with the responsibility of giving the message of God to men! The minister is human. The message is divine. How marvelous it is for God to commit the message upon which depends the salvation of souls to frail human beings! It is God's way. Think of being entrusted by God with the gospel and then giving some other message instead of God's message. Bootleggers and harlots will stand a better chance in the day of judgment than false prophets.

If someone should commit funds to me to be used for a definite purpose and I should use those funds for myself, I would be guilty of embezzlement. We put men in the penitentiary for that. There are a lot of respectable embezzlers in the world. God gave to someone who will read these lines a good voice. God meant for you to use that voice for Him. Instead of doing it you took what God entrusted you with and used it for yourself. God gave you life and health and intellect. He meant for you to use these gfts for His cause. You misappropriated these gifts and used them for yourself. Why don't you give back to God all that He gave to you?

PROVIDENCE—BEAT 13

Our annual memorial day will be held the third Sunday in May. Bro. Shaw from Birmingham has promised to be with us; also the Lackey Quartet. We are expecting to have some real good singing. So be sure and come and don't forget to bring your dinner.

All who are interested will meet on Thursday before and work in the cemetery and arrange the church.

We especially invite all singers to come and be with us.—O. B. Martin.

***BALD? Give Your Scalp a Chance**

Japanese Oil is the name of the remarkably successful preparation that thousands are using to get rid of loose dandruff, stop scalp itch and grow strong, healthy hair on thin and partially bald spots where hair roots are not dead. This famous antiseptic counter-irritant stimulates circulation in the scalp, brings an abundant supply of blood to nourish and feed starved hair roots—one of the chief causes of baldness. Get a bottle today at any druggist. The cost is trifling, 60c (Economy size, $1). You have little to lose and much to gain. FREE, valuable book "The Truth About the Hair," if you write to National Remedy Co., 55 W. 45th St., N. Y.

JAPANESE OIL

*This advertisement was reviewed and approved by a registered physician.

GUARANTEED RADIO and ELECTRICAL SERVICE
Outdoor Advertising
J. B. DOWNS, JR.
Phone 2003
Clanton, Alabama

Fertilizer-

We have the five Brands we have been Advertising—Royster, Reeds, Day Break, Sco-Co, Alabama Chemical Co. Products. All at Right Price, and also

ALL KINDS OF NITRATE OF SODA

We Deliver The Goods To Your Farm

R. W. LOWE
South Clanton, Ala.

UNIVERSITY NEWS

University, Ala., May 6.—Eleven outstanding junior men and women students were tapped for Jasons, local honorary senior society considered one of the highest honors at the University of Alabama. Those tapped for the organization were: Francis Osborne, Greensboro; Frank Taylor, Birmingham; Bill Sturdevant, Knoxville, Tenn.; Robert Webb, Uniontown; Bill Hawley, Bessemer; Pete Lanier, Huntsville; Richard Emerson, Anniston; Blains Brownell, Birmingham; Young Boozer, Dothan, James Caldwell, Huntsville; William Wade, Minter.

Mortar Board, women's national honorary service organization having a chapter on the campus, chose ten junior women as active members and Prof. Henrietta Thompson, head of the department of clothing and textiles at the University, as an honorary member. The ten active members tapped were: Mary Tabb Lancaster, Tuscaloosa; Margaret Denny, Tuscaloosa; Annie E. Gewin, Tuscaloosa; Frances Lloyd, Tuscaloosa; Edith Marie Sears, Lakeland, Fla.; Mary Zelda Sogo, Tuskegee; Mary Randolph Phelps, Bluefield, W. Va.; Aljo Wiles, Bessemer; Dona Louise Skinner, Bessemer; Mary Elizabeth Whatley, Moundville.

Editors of all high school annuals have been invited to enter their products in the fifth annual contest sponsored by the University of Alabama Extensian Division. Books sent to the University will bo constructively criticized, and then placed on the sievles of the University library. A silver loving cup will be given to the school having the best annual.

The Crimson Tide added two more conference victories to its record last week, defeating Ole Miss by scores of 4 to 0 and 3 to 2. Lee Rogers received credit for both wins.

Jerome W. Schweitzer, instructor of Romance Languages and director of the University News Bureau, has been appointed to assistanceship in Romance Languages at John Hopkins University, Baltimore. Schweitzer will study for the Ph D. degree.

Members of the faculty of the University of Alabama will give 19 commencement addresses at exercises for closing of this year's sessions of high schools over Alabama, it is announced.

Major General George Van Horne Moseley, commanding general of the Fourth Corps Area, United States Army, will be the guest of honor at the tea dance to be given between four and six, Wednesday, May 8, by the Pershing Rifle company of the University of Alabama.

Alabama Alpha of Phi Beta Kappa at the University of Alabama announces the election of six new students in course and five alumni members. The alumni named for gold key of Phi Beta Kappa are: Hon. J. Miller Bonner, Camden; Clarence J. Going, Birmingham; Hon. John A. Lusk, Guntersville; Charles S. McDowell, Eufaula; John McDuffie, Dothan.

The students in course include: Allen Landman, Bronx, N.Y.; Miss Jane Nicrosi, Montgomery; Carey Patterson, Tuscaloosa; Miss Kathryn Robbins, Beatrice; Miss Elizabeth Hall, Midway; Miss Mary Rogers, Ensley.

The University chapter also named new officers for the ensuing year. Dr. Benjamin A. Wooten, professor and head of the physics department, was named president, succeeding Prof. Brooks Forehand of the department of English; Dr. B. P. Kaufman, head of the department of botany, was named vice president, succeeding Dr. Wooten; Ralph E. Adams, University executive secretary, was re-elected as secretary; C. E. Williams, assistant professor of history and assistant to the summer school director, was named to succeed himself as treasurer; Prof. C. E. Cason, head of the department of journalism, was again elected archivist.

The newly elected Phi Beta Kappas will be initiated on Alumni Day, May 27, at 1 p.m., at the annual spring luncheon at Hotel McLester. The Beta Kappa speaker will be Dr. Edwin Mims, noted writer and head of the department of English at Vanderbilt University.

WILD CAT VETERANS TO MEET IN SELMA AT THE FIRST STATE CONVENTION

Interest in the coming State Reunion of the Veterans of the 81st or Wildcat Division in Selma, Alabama on May 26th and 27th, is growing as the time approaches, and is evidenced by the large number of inquiries being received at Convention Headquarters daily.

The National Headquarters have invited many prominent Wildcats and other veteran leaders of the State.

On Sunday, May 26th, an impressive memorial service will be held.

Monday morning session and afternoon parade with a patriotic ball at night will fill the two days.

Every Wildcat veteran and his family are requested to write their committee chairman, M. P. Jackson, Selma, Alabama.

Mrs. J. W. Cagle and daughters, Mrs. Alpha Wyatt and Miss Ethel Cagle, and Miss Inez Wyatt went to Birmingham Saturday to visit relatives.

FARMERS WEEK SET FOR JULY 30th TO AUGUST 2nd

Auburn, Ala. — Farmer's Week, the annual gathering of Alabama farm men and women, will be held at the Alabama Polytechnic Institute here July 30 through August 2, reports Dr. L. N. Duncan, president of the Institute and director of the state extension service.

"It will be a great meeting for both farm men and women of the state," he said. In addition to being Farmers' week it will be the annual meeting of the Alabama Farm Bureau Federation and of the Alabama Council of Home Demonstration Clubs. Every County in the state will be represented by a large delegation, he said.

Arrangements are being made for state and nationally known speakers to appear. Other high-lights of the gathering will be leadership recognition of farm men and women, also tours of the experiment station.

IMPROVED UNIFORM INTERNATIONAL SUNDAY SCHOOL Lesson

By REV. P. B. FITZWATER, D. D., Member of Faculty, Moody Bible Institute of Chicago. © Western Newspaper Union.

Lesson for May 12

THE CHRISTIAN CHURCH

LESSON TEXT—Ephesians 4:1-7, 11-16; Acts 2:41-45.

GOLDEN TEXT—So we, being many, are one body in Christ, and every one members one of another.—Romans 12:5.

PRIMARY TOPIC—Going to God's House.

JUNIOR TOPIC—What a Church Is.

INTERMEDIATE AND SENIOR TOPIC—What the Church Is For.

YOUNG PEOPLE AND ADULT TOPIC—The Nature and Work of the Church.

I. What It Is (Eph. 3:3-6).

It is the body of redeemed men and women of Jews and Gentiles called out from the world, regenerated and united to Jesus Christ as head and to each other by the Holy Spirit (I Cor. 12:13).

1. It was unknown in Old Testament times (Eph. 3:5, 6).

2. It was predicted by Christ (Matt. 16:18). Shortly before Christ went to the cross he spoke of the Church as still in the future. He said, "I will build my church."

3. It came into being at Pentecost (Acts 2).

II. Christ Is the Head of the Church (Eph. 1:22, 23).

Jesus Christ is to the Church what the head is to the human body. He is so vitally its head as to direct all its activities.

III. The Unity of the Church (Eph. 4:4-6).

Having in verses 1-3 of this chapter set forth the virtues necessary for the realization and maintenance of unity in the Church, in verses 4-6 he sets down the fundamental unities which make unity of the body.

1. One body (v. 4). Since all believers have been united to Christ by faith, they are members of the one body of which he is the head.

2. One Spirit (v. 4). This is the Holy Spirit. He is the agent in regeneration and the baptizer into the one body and is the animating life uniting the believers to Christ and to one another.

3. One hope (v. 4). Completed redemption at the coming of the Lord is the Christian's hope.

4. One Lord (v. 5). The one ruler of the Church is the Lord Jesus Christ.

5. One faith (v. 5). This faith is the one doctrine which centers in Christ and the one instrument which unites the believer to Christ.

6. One baptism (v. 5). This means the baptism of the Holy Spirit—that sovereign act of the Spirit which unites believers to Jesus Christ as head and to each other as members of his body.

7. One God and Father of all (v. 6). This is the almighty Creator and Sustainer of the universe.

IV. How the Church Grows (Eph. 4:11-16). It is through the ministry of certain officials having the gifts of the Spirit.

1. Gifts bestowed upon the Church (v. 11).

a. Apostles. These were appointed by Christ to superintend the preaching of the gospel in all the world and the creation of an authoritative body of teaching, the Scriptures.

b. Prophets. These ministers were given for the expounding of the Scriptures.

c. Evangelists. These seem to have been traveling missionaries.

d. Pastors and teachers. The pastor was a shepherd-teacher, the two functions inherent in the one office.

2. The object of the ministry of the Church (v. 12).

a. "Perfecting of the saints." Perfecting means the mending of that which has been rent; the adjusting of something dislocated.

b. "For the work of the ministry" (v. 12). The perfecting of the saints has as its object the qualification to render efficient service.

c. "Edifying of the body of Christ." Edify means to build up.

3. The duration of the Church's ministry (v. 13). It is to continue until

a. There is unity of faith.

b. We come into the knowledge of the Son of God. Unity of faith can only be realized when the members of the Church come to know Jesus Christ as the very Son of God.

c. A perfect man, which is the measure of the stature of Christ.

4. The blessed issue of the ministry of the Church (vv. 14-16).

a. Not tossed to and fro and carried about by every wind of doctrine (v. 14). Knowledge of Christ as the very Son of God is the sure defense against the efforts of cunning men.

b. Speaking the truth in love (vv. 15, 16). Holding the truth of Jesus Christ as the Son of God in the spirit of sincerity and love will issue in the symmetrical development of believers, causing them to grow up in him as head.

QUIET THOUGHTS

Every man is worth just so much as the things are worth about which he busies himself.—Marcus Aurelius.

* * *

People glorify all sorts of bravery except the bravery they might show on behalf of their nearest neighbors.—George Eliot.

* * *

What St. Paul wrote to the Christians in Rome nearly two thousand years ago is as true today as ever it was. There is "peace in believing."

Mr. Maurice Lande has gone to Chicago to see his mother who is seriously ill.

WESLEY FELLOWSHIP CLASS AT CLANTON METHODIST CHURCH

One of the newest and most promising organizations of the Clanton Methodist Church is the Wesley Fellowship Class of the Sunday school for young men and women and young married people.

For some time the young people of the church have tried to organize this kind of a class, and it is believed this will be one of the outstanding organizations of the church.

Mrs. Eleanor Roberts, church organist, and one of Clanton's outstanding Bible students, and religious workers, has been elected teacher. Mr. George Parr, one of Clanton's young business men, was elected class president.

Mr. Parr, a well-versed young man and a splendid Bible student, is making the class most interesting. The splendid work of Mrs. Roberts, Mr. Parr and other members of the class can be seen in the increased enrollment from three members six weeks ago to 19 members last Sunday.

The Wesley Fellowship Class wishes to extend to every young person a most cordial invitation to meet with them next Sunday in the men's parlor of the Methodist Church at 9:45.

Mr. Marvin Huett made a trip to Birmingham last week end.

SPORTSMEN MEET AT EAST LAKE SATURDAY, MAY 18

Birmingham, May 6.—Having topped their 1,000 membership goal, the members of the Jefferson County Sportsmen's Association are looking forward to their first annual barbecue and casting tournament at East Lake on Saturday, May 18th.

With a shipment of Lock Leven trout and a consignment of 25,000 black bass from the state hatchery at Aliceville already having been planted, the 1935 restocking program of the association is expected to receive impetus during the next few weeks when the federal hatchery at Marion begins filling applications.

In addition to its fish stocking program, the association has obtained the use of a tract of approximately 2,700 acres in northwest Jefferson county for a game preserve.

Huntsville, Ala., May 6.—C. M. Harwell, district game warden here, turns in the prize-winning fish yarn of the spring season.

"An hour and a half elapsed, during which the 82-pound yellow catfish pulled the fisherman and his boat up and down the river before the bewhiskered warrior was thrown upon the bank," said the warden's report of an incident on the Tennessee River, near Whitesburg. "The fish's head alone weighed 14½ pounds."

Montgomery, May 6.—Charles R. Wiant, superintendent of the federal fish hatchery at Marion, has spent the past few weeks in the Tennessee Valley assisting the TVA in a survey of the basin for possible hatchery sites. "You will no doubt be interested to know that inspections are being made in the Tennessee Valley for possible hatchery sites," Mr. Wiant advised the state game and fisheries department. "These hatcheries will be under TVA jurisdiction and operated to stock newly impounded waters."

DO YOU NEED PEP?

Mrs. R. H. Hanner of 2910 Norwich St., Brunswick, Ga., said: "I started taking Dr. Pierce's Golden Medical Discovery because my system lacked strength and I thought this tonic would build me up. I took one bottle and soon felt myself growing stronger—I gained in every way."

New size, tablets 50 cts., liquid $1.00. Large size, tabs. or liquid, $1.35. All druggists. Write Dr. Pierce's Clinic, Buffalo, N. Y., for free medical advice.

MINERAL SPRINGS

There will be a negro minstrel and a comedy entitled, "Marrying Off Father," at Mineral Springs school house on Saturday night, May 11, at 8 o'clock. Admission will be 10 cents and 20 cents. The proceeds will go for the piano fund of Mineral Springs Church.

L. E. FOSHEE
Salesman

CHEVROLET

Think! Only $465 for a new Chevrolet. See me for correct appraisal of your used car and full details of the low-cost qualities of the new Chevrolet.

DOWN GOES THE PRICE OF SHAVING COMFORT

NOW! PROBAK JUNIOR 4 blades for 10¢
Also in Packages 10 for 25c 25 for 59c

SHAVING comfort hit an all-time low in price with the announcement of Probak Junior—the remarkable new double-edge razor blade. Think of it! You get 25 keen, smooth-shaving blades, uniform in quality, for only 59¢. You'll wonder how such fine blades can be sold for so little money.

Probak Junior is the product of unequalled manufacturing methods and matchless skill. This blade is automatically tempered, ground, honed and stropped—gives you wonderful shaving satisfaction. Try Probak Junior and see for yourself. Get them today from your dealer.

Probak Junior fits all Gillette and Probak razors

PROBAK JUNIOR
MADE IN U.S.A.
T. M. REG. U.S. PAT. OFF.
OTHER PATENTS PENDING

The famous sealed-in-steel mechanism that defies time now in both G-E Monitor Top and new, beautifully styled G-E Flatop refrigerators

A General Electric costs you **$50 TO $100 LESS TO OPERATE** than most other electric refrigerators

● The mechanical performance of the refrigerator you buy is more important to you than all other refrigerator features combined.

G-E Refrigerator mechanism is sealed-in-steel, requires no attention, not even oiling. The only refrigerator mechanism with forced-feed lubrication.

Carries 5 Years Performance Protection.

On display in Clanton at Broadhead's Market

HOME APPLIANCE CO.
MONTEVALLO, ALA.

ORIGINAL

WEST END Specials

FOR CASH

FLOUR, 24-lb sack	90c
MEAL, 12 lbs Fresh Ground	20c
SOAP, Octagon, 12 bars	25c
CORN FLAKES, 2 pkgs	15c
5 TOILET TISSUE	20c
GOOD RICE, 5 pounds	25c
BROOMS and MOPS, each	25c
TOMATOES, 3 cans	25c
ROUND STEAK, per pound	18c
FRESH EGGS, per dozen	20c

I Would Like To Buy a Few Peanuts at Market Price

J. H. BROADHEAD

West End Clanton WE BUY COUNTRY PRODUCE

Poppy Sale Day Saturday, May 25

500 Flowers Sent From Tuscaloosa to be Sold For the Disabled Veterans

Preparations for Poppy Day, to be observed here and throughout the nation Saturday, May 25th, went forward today with the arrival of the memorial poppies at American Legion Auxiliary headquarters. The little red flowers, 500 of them, came from the veterans hospital at Tuscaloosa, where they were made by disabled World War veterans, comrades of the men in whose honor they will be worn.

The poppies are being counted and arranged in readiness for distribution to the Poppy Day workers who will offer them on the street May 25th, to be worn as a tribute to the World War dead. All work in connection with the observance is being carried out by volunteers so that every penny received as Poppy Day contributions can go into the welfare funds of the Legion and Auxiliary.

The poppies are paper replicas of the wild European poppies which bloomed along the battle front and in the war cemeteries during the World War. It was this flower, growing between the rows of wooden crosses above fresh battle graves, which inspired Col. John McCrea to write his famous poem, "In Flanders Field." The flower is now recognized throughout the English - speaking world as the symbol of World War sacrifices.

Each of the little red flowers has been made by hand by some disabled veteran in need of employment. For each poppy the Auxiliary has paid its maker one cent, enabling hundreds of veterans to support themselves and families through the winter and spring. Approximately ten million of the poppies have been made this year, meaning earnings of $100,000 placed in the empty pockets of these disabled veterans.

In addition to the earnings of the veterans making the poppies, the poppy funds bring aid to thousands of needy families of veterans throughout the year.

HOW IMPORTANT IS ALABAMA'S HEALTH?

How important is Alabama's Health? Disraeli, England's far-seeing Prime Minister of more than a century ago, once uttered, "The public health is the foundation stone upon which reposes the strength of a nation and the happiness of its people."

What story do you feel these figures tell for Alabama's health?

In 1917 typhoid fever killed in Alabama, 989 people; in 1934 it killed 131 people.

In 1917 tuberculosis killed 2,914; in 1934 it killed 1,734.

In 1917 pellagra killed 1,073; in 1934 it killed 303.

In 1917 malaria killed 530; in 1934 it killed 303.

From the very beginning of health work in 1875, the succeeding legislatures of this state have shown commendable statesmanship in making liberal provision, within the state capacity, for the growth and development of this necessary activity. The first extra session of the legislature, held in 1932, faced with a tremendous shrinkage of the state revenues, and being forced to curtail all departmental activities, cut the appropriations for health by 42 per cent.

This reduction, at this time, was imperative and the health department's budget was revamped accordingly. However, so great was the falling off of revenues that for the fiscal year 1933-1934, only $287,000 of this appropriation actually became available; which curcumstance forced the total suspension of many important health activities. During the present fiscal year, 1934-1935, the states revenues have improved to an extent that the governor is hopeful that each department will receive for the remainder of the year, its full quota of present appropriations.

Despite this encouraging showing, on Tuesday, the recess committee on finance and taxation, in house bill 249, submitted to the house its recommendations for appropriations to the several departments of state for the next quadrennium. A perusal of this reveals that the appropriation for health work, including the state subsidy to the counties for their local health work, has been further reduced by 125,000 annually, leaving but $275,000. This represents a cut of 60 per cent from the 1932 appropriation for health work in this state; an amount totally and utterly inadequate.

Is this what the entire membership of this legislature wants and does it reflect the wishes of our people?

1,200 Lbs. Butterfat

That was the final showing last Saturday at our station in Clanton. We deeply appreciate this. It shows that we are performing a needed service, and that farmers are co-operating.

This 1,200 pounds of butterfat released in Chilton County above $300.00. Keep bringing it in. It is a way to year-round income, which means prosperity for every farmer.

SOUTHERN DAIRIES, Inc.

Evan Parrish, Mgr. - Clanton

CHILTON COUNTY HEALTH UNIT

The following is the departmental report for March and April, 1935:

School examinations, 26; diphtheria immunizations, 19; communicable disease visits, 33; visits to physicians, 46; office consultations, 56; miles traveled, 3,605; labratory specimens examined, 42.

Communicable diseases reported — influenza, 3; chickenpox, 3; measles, 13; whooping cough, 11; mumps, 1; pneumonia, 22; typhoid, 3; scarlet fever, 1; malaria, 9.

School children examined, 1,013; others examined (medical) 10; typhoid immunizations instituted, 136; prenatal field visits, 49; postnatal visits, 7; infants under supervision, 11; pre-school children under supervision, 15; infant care visits, 11; venereal control visits, 14; tuberculosis control visits, 11; T. B. cases under supervision, 11; hours spent in office, 265; hours in field, 351.

Vital statistics for March (April report not received): live births, 35; still births, 1; deaths, 20.

STAMPS-BAXTER MUSIC SCHOOL

Profs. V. O. Stamps and J. R. Baxter, Jr., will head a faculty to teach a school of musc at Pike Ave., Baptist church, Ensley, from June 24th to July 12. J. L. Stamps of 1914 26th Ave., Ensley, has charge of reservations, etc.

The Jefferson County singing convention will be held at Ensley High School building on Sunday, June 30, promising to be one of the best singings ever held in Alabama. A. B. Carter is president of this convention.

ALL DAY SINGING

There will be an all day singing at Fitzpatrick Crossing, between Wetumpka and Elmore, on the second Sunday in May. All lovers of Christian Harmony are especially invited to be present and enjoy these old time songs.—R. I. Perkins.

STATE NEWS PARAGRAPHED

A Resume Of The More Important Events Of Interest Condensed To An Epitomized Form

Approximately $100,000 worth of building and improvements is under way at Athens.

Twenty-five thousand Alabama voters have signed petitions demanding a local option law for this state.

Fire destroyed the Henderson, Black & Green Lumber Mill at Troy with a damage estimated at more than $25,000.

4-H Day was celebrated at Wedowee with between 300 and 400 members, representing 20 communities of the county attending.

New warrants have been sworn out against the nine Negro defendants in the Scottsboro case by Mrs. Victoria Price, alleged attack victim.

Notice that Alabama will receive $1,190,000 for emergency relief during May has been received from Washington by Thad Holt, state relief administrator.

Construction of the new $200,000 Huntsville postoffice is expected to begin by Mid-Summer. Bids for construction will be advertised for within two weeks.

Atty. Gen. Albert Carmichael has ruled that County Boards of Education cannot pay interest on warrants after maturity "unless the warrants so specify."

Gordon Glasscock, Hartselle, has just completed eight years of school work without having once been tardy or missed a day. He is the son of M. R. Glasscock.

For saving a fellow CCC worker from a burning barracks, Henry N. Bradfield, Tarrant City, was awarded a bronze medal by the Carnegie Hero Fund Commission.

Gov. Bibb Graves signed a bill giving the State Tax Commission power to grant a 10-year tax exemption to pine pulp paper mills which may be established in the state.

Sweeping changes in the Tuscaloosa commission form of government are authorized in a bill drawn up by Sen. Hayse Tucker and Reps. W. Aubrey Dominick and J. C. Austin.

Financial experts in the East have attached considerable importance to the success with which $16,920,000 worth of refunding bonds were sold by the state of Alabama recently.

A state-wide malaria control program giving employment to 100,000 men will be launched in Alabama if application for a $6,000,000 Federal work-relief appropriation is successful.

Samuel S. Liebowitz, New York attorney, defense counsel for six of the nine Negro defendants in the Scottsboro assault cases, petitioned Gov. Bibb Graves in their behalf for a full pardon.

Further proof that Birmingham is fast becoming "the convention city of the South" will be furnished this month when seven business and social groups gather there for annual conventions.

Temporary parole of J. C. Hancock, Birmingham youth convicted of robbery in 1929, has been made permanent by Governor Graves on the recommendation of Jefferson County authorities.

Alabama's only hope for early old age pensions hangs on the possibility that the Federal Government will put up the money without requiring it to be matched by the state, Gov. Bibb Graves said.

Henry Long, chairman of the State Tax Commission, has served notice on Alabama owners of foreign securities that his department will start an intensive drive May 15 to have all such securities registered.

The minimum mark-up on cigaret prices established last year as an emergency order has been made permanent, W. G. Patterson, chairman of the Alabama Retail Tobacco Code Authority, announced.

Geneva Wright, 14 months old, daughter of Mr. and Mrs. Johnnie Wright, East Birmingham, was fatally scalded when she fell into a pot of boiling water at the home of her aunt, Mrs. Floyd McCulley.

A bill calculated to save the state thousands of dollars annually, by requiring relatives of persons in state hospitals for the insane and feeble-minded, so able, to contribute to their maintenance, has been drawn for introduction in the Legislature.

Reports that the cotton textile operators of the nation plan to close their mills down July 1 in a "strike" against the Government's processing tax on cotton were denied emphatically by Donald Comer, president of the Avondale Mills and member of the National Cotton Textile Code Authority

Mr. Will Strock, Mr. Irby Deramus and Mr. Columbus Mitchell, Verbena, were visitors in Marion Tuesday.

Introducing

GREYHOUND Lines

NEW

STREAMLINE BUSES

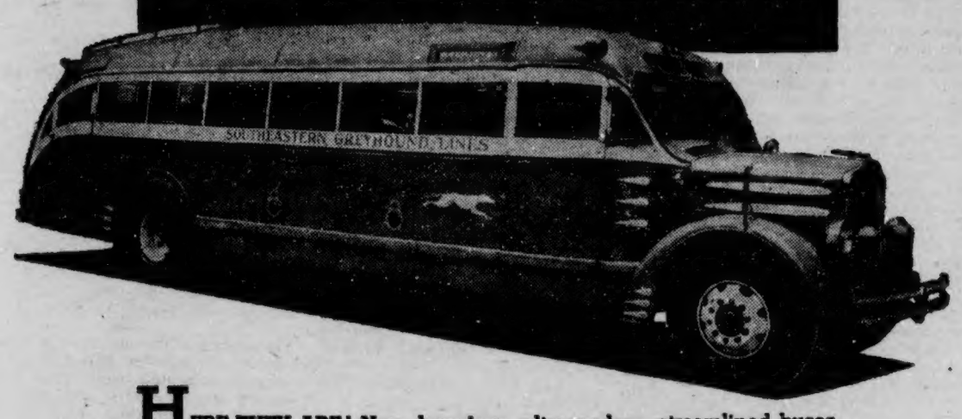

HERE THEY ARE! New, luxurious, ultra-modern, streamlined buses—the very last word in modern highway travel. Semi air-conditioned, no-draft ventilation with windows that slide open or shut by the mere pressure of a finger . . . ice water and electric fans . . . spacious interior hand-luggage lofts . . . diffused lighting system . . . safety glass . . . and the most comfortable reclining lounge chairs in which a traveler ever relaxed. You are cordially invited to inspect one of these new buses—equipped with high-speed, powerful engines, extra-heavy Westinghouse air brakes and other newly developed safety devices—to examine the many little fittings designed to add comfort, convenience and eye-appeal to the traveler. Even the interior color scheme has been worked out to give greater relaxation. There's a pleasant surprise in store for you when you first inspect these sleek, new buses.

UNION BUS STATION

TINY'S PLACE Parker Taylor, Mgr CLANTON

PHONE 64

SOUTHEASTERN GREYHOUND Lines

A. A. JACKSON WRITES

Editor Union-Banner:

I got a real kick out of your Man in the Moon last week. He told off on both Democrats and Republicans, just how each one get their lickings, and his story was a pretty true one. He also told us that this country owes far over thirty billions of dollars, and going in deeper every minute of every day, and that some people are so foolish as to believe that this money will not have to be repaid.

I am inclined to agree with these foolish people who think all these billions will not have to be paid back. Because if our government owes more than thirty billion dollars, and we have only six billion dollars in America today in all banks and in the government treasury, the burden is on the Man in the Moon to tell us fools how he can take six billion dollars and pay a thirty billion dollar debt.

We are told by good authority that we have only six billion dollars in currency. And that our government owes thirty billion dollars, and that the people of the United States owes two hundred and seventy-two billion dollars, which is a total indebtedness of three hundred and two billion dollars, with only six billion dollars to pay with.

So we see the indebtedness of our government, including the people of our government, is more than fifty times as much as we have money to pay with. In conclusion may I say that it is impossible for the brain trust and all their poodles to make us fools believe we can ever have prosperity under our present economic system, but can only have continued depression, poverty, nakedness and hunger. We poor fools throughout America will long remember the promises made to us that the money changers would be driven out of the temple and that we would get a fair distribution of wealth.—Respectfully for a fair deal, A. A. JACKSON.

GOWAN & GOWAN
Dentists
General Practice
J. E. Gowan J. S. Gowan
Clanton (7-1-35) Alabama

NAPOLEON S. JOHNSON
M. D.
Obstetrics and
Diseases of Children
Office Hours—9 to 12
CLANTON, ALA.

CUTTING DEATH IN PLANE CRASH BRINGS TRIBUTES

Macon, Mo., May 6.—United States Senator Bronson Cutting, New Mexico's stormy independent Republican, a woman and two pilots were killed Monday and nine persons injured in the crash of a big TWA transport monoplane, searching through fog for a landing field.

The low-winged night flier, its gasoline supply apparently exhausted, was demolished on a rainsoaked northeastern Missouri farm near the little town of Atlanta, within 15 miles of an emergency airport at Kirksville.

Senator Cutting, 46-year-old bachelor, was hastening to Washington to join in the fight for payment of the soldiers' bonus. Also in the plane, loaded to capacity was a group of Hollywood film officials bound for Annapolis, Md., to make a picture.

The dead, in addition to the senator, were:

Miss Jeanne Anne Hillias, 20, Kansas City.

Harvey Bolton, 28, pilot, Kansas City.

K. H. Greeson, 24, copilot, Kansas City.

PLEASANT GROVE

JEMISON

Most of the sick seem to be improving. Mrs. Walter Wood is still very feeble, but we hope that she will soon be enjoying good health again.

Mrs. Walter Lenoir was a guest of the Misses Champion Monday.

Misses Dulcie and Delia Champion spent a while Tuesday afternoon with Mrs. Walter Lenoir and also a while with Mrs. Otha Maddox.

Mr. and Mrs. Marvin Champion and little sons, Alfred and Albert, spent last week end with his uncle and family, Mr. and Mrs. Clyde Champion, and sons, Dalton and Sanders.

Miss Velma Price was a guest of Mrs. W. E. Miskelley Wednesday afternoon.

Mr. and Mrs. Algie Compton visited his home folks, Mr. and Mrs. Ed Compton, Saturday night and Sunday.

Mr. and Mrs. W. E. Miskelley spent Saturday night with Mr. and Mrs. Tom Zuber.

Mr. and Mrs. Tom Zuber were the guests of Mr. and Mrs. W. E. Miskelley Sunday.

Little Cecil Franklin, son of Mr. and Mrs. Monroe Franklin, has measles but he is doing nicely.

Mr. and Mrs. Vasteen Davenport and little daughter, Frances Gene, and Rubye Dene, and also Miss Alvis Davenport were Sunday guests of his home folks, Mr. and Mrs. E. C. Davenport.

Mr. Frank Davenport visited his parents and sister Sunday, Mr. and Mrs. E. C. Davenport and Olis.

Mr. and Mrs. Erskine Martin and Mr. and Mrs. Clarence Marcus and little son, Aldene, were Saturday night and Sunday guests of Mr. and Mrs. J. A. Wright.

Mr. and Mrs. Clyde Champion and the Messrs. George Spivey, Erschel Spivey, Albert Jones, Johnny Trott and Buford and Donald Campbell motored to Clanton Saturday.

Mr. and Mrs. Grady Price were the guests of his mother, Mrs. Roxie Price, Sunday.

Mr. and Mrs. Dayton Chapman have moved to Clanton, where Mr. Chapman will work.

Mrs. Thula Gibson is visiting Mr. and Mrs. Phillip Franklin.

Little Alfred Champion is spending a while with his uncle and family, Mr. and Mrs. Clyde Champion.

FORMER THORSBY CITIZEN GIVEN FIVE YEARS BY B'HAM COURT

Verdict of Manslaughter in Cell Death of Denison S. Ledyard, A Year Ago

Birmingham, May 2.—Sam Brown of Thorsby, Chilton County, must spend five years in the penitentiary for the B'ham city jail "drunk cell" slaying of Danison S. Ledyard, of Montgomery, a year ago, a Circuit Court jury ordered here on Thursday.

The jury in Judge J. Q. Smith's court fixed this punishment for the slaying of the 38-year old Montgomerian, in finding Brown, 21 guilty of first degree manslaughter.

Brown heard the verdict without emotion. His attorney, R. M. Montgomery, gave notice of appeal, and bond was set at $2,500. This bond was not immediately made.

Solicitor George Lewis Bailes had branded Brown as a "kill-crazy" man. The defense charged that police and jail authorities "framed" Brown to absolve themselves of blame in the Montgomerian's death.

The fatal attack took place April 23, 1934, in a city jail drunk cell in which both Brown and Ledyard were confined. The hearing was declared a miatrial on October 17, after a jury had deliberated 23 hours.

Ledyard, son of a socially prominent Montgomery family, was a victim of a spinal meningitis attack. His unsteady gait caused his arrest by city police on a drunk charge. He died in Hillman Hospital two days after the attack.

J. MELL MARTIN & SONS

FUNERAL DIRECTORS

CLANTON Both Phones ALABAMA

Funeral Supplies — Ambulance Service

Flowers for all Occasions

POOR C

Mrs. George Popwell Complimented

The As You Like It Club entertained with a miscellaneous shower in honor of Mrs. George Popwell (Miss Elizabeth Gragg), whose marriage was a recent event. This lovely compliment took place at the home of Mrs. W. M. Polk, Sr., on Friday afternoon, the guests calling between the hours of three and seven.

The spacious garden and lawn of the Polk home, which was ablaze with blossoms of summer flowers, made a pretty background where the uests were received. Jardineres filled with English dogwood, American pillow roses, coreopis and delphiniums were placed at intervals about the lawn. Hanging baskets of fern and flowers surrounded the pergola where the many pretty and useful gifts were displayed.

Miss Mary Edith Jones met the guests at the entrance to the garden. Those in the receiving line were Mrs. V. J. Gragg, Mrs. Walter Popwell, Mrs. Willie Crumpton and the honoree, lovely in white organdy.

Miss Frances Davis presided at the bride's book where about 150 guests registered. Misses May Anice Polk, Myrtle Pitts, and Delene Popwell served fruit punch from a crystal bowl banked with blossoms, and passed small cakes.

The guests were ushered about the garden by Misses Elizabeth Harris, Alice Petty, Clyde Jones, Nell Ross Mullins, Eloise Rasberry, and Ruth Gowan. All these young ladies assisting in the entertaining were attractive in pretty party frocks.

—✦—

Mrs. Lee Rice and children have returned from Dothan where she visited her aunt.

Friends of Mrs. Jesse Jones regret to know that she continues ill at her home.

Mr. and Mrs. Whit Millsap of Birmingham were the week end guests of Mr. and Mrs. Jim Roberts.

Miss Mary Newell was the house guest several days last week of Miss Jean McReynolds in Birmingham.

Dr. N. S. Johnson and Mr. Tom Taylor left Sunday for a vacation trip to Daytona Beach, Fla.

Music Appreciation Club Banquet

The Music Appreciation Club of Clanton spent a delightful evening Wednesday when they held their annual banquet. This affair took place in the basement of the Baptist church which was attractively decorated for the occasion with royal purple and gold streamers and standards filled with iris, delphiniums, and coreopsis. The club colors were also carried out in the centerpiece of each of the several tables—small bowls of pansies and in the place cards. Here the members and guests were served a most delicious four course dinner by Circle No. 2 of the Baptist Church, during which a beautiful musical program was rendered.

It was opened by the song "Alabama" sung in unison and followed by a piano duet by Mrs. W. E. Huddleston and Mrs. Percy Pitts; two vocal solos by Miss Frances Gulledge a vocal solo by Mrs. L. C. Ross, both accompanied by Miss Margaret Kendrick; two violin selections by Mr. S. L. Gibson of Berbena, accompanied by Mrs. Parney Roberts; piano solo by the club pianist, Miss Margaret Kendrick; and "The Bells of St. Mary's" by the club.

The retiring president, Mrs. L. C. Ross, in an original poem, expressed her appreciation for the splendid cooperation given her during the past year. Mrs. Reid Mullins, the in-coming president, in a few well chosen words, gave inspiration to the club.

—✦—

Clanton Study Club Met Friday

The Study Club held its last meeting of the year on Friday afternoon, May 3, with Mrs. T. C. McSwain as hostess, at her home. The apartments were brightened with pretty flowers.

The president, Mrs. John VanDerveer, presided. After a short business session the following program was enjoyed: "The Opera and Opera Stars," by Mrs. Hugh Jones; "How the Radio Has Raised the Standards of Music," by Mrs. Barney Roberts; and "Modern Music Writers," by Mrs. W. E. Huddleston, Jr.; Miss Mary Courtney Jones gave a selection from "Ile Trovatore."

Delightful refreshments were served to those present who were Mesdames J. Watts Moore, Macy Jones, L. C. Warr, Horsley White, N. S. Johnson, Hugh Jones, D. Hogan, L. C. Ross, John D. Mullins, J. M. VanDerveer, J. E. Gowan, Mrs. Barney Roberts and guests, Mrs. A. E. Middlebrooks and Mrs. J. T. Searcy.

—✦—

Mr. and Mrs. D. Hogan were Sunday guests of their daughter in Deatsville.

Mr. Raymond Roberts of Sheffield visited in the home of his brother, Jim, the past week end.

Mr. Ralph Jones of Birmingham was in Clanton Sunday.

Mrs. J. E. Gowan and Sallye motored to Verbena Tuesday.

Wanted To SELL

I have four good, well-broke, middle age mules for sale CHEAP for cash.

R. W. LOWE

So. Clanton, Ala.

WADESONIAN

PROGRAMS

THURSDAY, MAY 9
Anna Neagle and Ferand Gravy in
RUNAWAY QUEEN
COMEDY — Them Thar Hills

FRIDAY, MAY 10
Arline Judge, Ray Walker, Jimmy Fay in
MILLION DOLLAR BABY
COMEDY — Musical Brevity
Serial — CALL OF SAVAGE
Matinee 2:00; First Show 7:00; Second Show at 8:30

SATURDAY MATINEE and SAT. NIGHT, MAY 11
John Wayne in TRAIL BEYOND
COMEDY — Musical Brevity
Serial — CALL OF SAVAGE
First Show at 7:00; Second Show at 8:30
This Picture Will Be Shown Saturday Night at 10:00

MONDAY, MAY 13
Bing Crosby and Kitty Carlisle in
HERE IS MY HEART
COMEDY — An Elephant Never Forgets

TUESDAY, MAY 14
Roland Colman and Loretta Young in
CLIVE OF INDIA
COMEDY — An Elephant Never Forgets

WEDNESDAY, MAY 15
Robert Montgomery and Ann Harding in
BIOGRAPHY OF BACHELOR GIRL
COMEDY — The Live Ghost

LIST OF BIRTHDAY PASSES

CLANTON, Clyde Jones, 14; Ruth Sessions, 11; Bernice Williams, 13; M. C. Jones, 14; Mrs. E. Grier, 12; Raymond Mims, 12; Mary Charles Cox, 11; Mary Alice Maban, 15; Mr. and Mrs. Eric Hart, 14; Reedie Clackler, 12; Lillian Easterling, 12; Eugene Nelson, 10; BILLINGSLEY—Mrs. May Haynes, 11; LAY DAM—Evelyn Wagner, 14; VERBENA—S. J. Williams, 11; Earl Neely, 11.

ADMISSION 10c and 25c

Fight on F.D.R. is Sounded in Call

—✦—

"Grass Roots" Party To Hold Convention And Plan New Deal Attack

—✦—

Chicago.—Republican leaders from nine midwestern states Monday set June 10 and 11 for the "grass roots" party conference at Springfield, Ill., in a call for an "aroused America" to give vigorous battle to the Roosevelt "New Deal."

"The battle is not only to end the depression," said the call, "but also to preserve our very institutions."

Charging the Roosevelt administration had created conditions "so intolerable and so serious as to be beyond mere partisian politics," the committee laid out for the conference a two-fold task of formulating plans for rejuvenating the Republican party nationally and proposing a "constructive" program for the 1936 campaign.

President Roosevelt was charged with having plunged the nation "into a series of fantastic and experimental schemes, the result of which has been to retard recovery and mire the country more deeply into despair."

The conference at the shrine of Lincoln, the commitee said, will have nothing to do with candidacies "nor the personal ambition of any men or set of men."

Selection of conference delegates was authorized in a manner to be prescribed by the signers of the call from the respective states, provided they are "unselfish Republicans" who are "in accord with the purpose and principles of this announcement."

No Place For Selfish

"It is especially understood," the call said, "that there shall be no place in this conference for the selfish reactionary; neither shall there be a place for the equally selfish radical or self-seeking demagogue."

The Republican leaders declared every major promise made by President Roosevelt had been "broken and shamelessly repudiated" and said his record "presents such political perfidy as to shock the conscience and rock the very foundations of democracy.

"The Democratic party, as it has been known by its history, policies and declarations, has ceased to exist," said the announcement. "It has completely and abjectly ignored its obligations and abdicated in favor of Mr. Roosevelt and his retainers."

"Through Mr. Roosevelt's confusing, contradictory and uncertain policies," it continued, "fear and a sense of insecurity have destroyed the confidence of the people and our mighty forces capable of prducing recovery are bound and fettered. As proof of these statements, we have but to refer to the fact that our relief rolls have grown to the tremendous total of over 20,000,000 of our people.

Appropriation Criticized

"In admission of his failure, we find Mr. Roosevelt demanding, and obtaining, from a servile Congress the gigantic sum of $4,880,000,000 to be spent by him and his experimental advisors largely for undisclosed purposes.

"Never before has king, potentate or emperor been clothed with such vast and dangerous power. No other president has ever desired such unrestrained authority."

The call was issued by a committee of national committeemen and women and state chairmen and vice chairmen from Illinois, Indiana, Iowa, Kansas, Minnesota, Missouri, Nebraska, Oklahoma and Wisconsin, headed by Harrison E. Spangler, Iowa national commiteeman.

CLANTON METHODIST CHURCH

—✦—

Sunday is Mother's Day. Attend church in the morning and in the evening at 7:30. If parents have small children to be christened bring them Sunday morning.

The standard training class that began Sunday afternoon will close Friday night. Those who have completed the course will be awarded certificates Sunday morning at the eleven o'clock service. The pastor is teaching the course "Principles of Teaching."

This church will have an excellent report to make to the district conference at Ft. Deposit next Tuesday. The church will be able to report benevolences in full which is an unusual record for this time of the conference year. No other church in our conference has reported benevolences paid in full. The Clanton church will have the distinct honor of being the first to get on the honor roll. Six of our members will go to Ft. Deposit Tuesday for the district conference. They are: Judge L. H. Reynolds, Prof. L. C. Warr, Mrs. M. A. Gore, Mrs. Sophia Jones, Mr. P. M. Pitts and Mrs. A. E. Middlebrooks. These were elected delegates at the last quarterly conference of our church.

SHILOH NEWS

—✦—

We wish to express our thanks to the singers for coming to our church and singing in the Harp and Harmony song books Saturday and Sunday.

Owing to the weather being so bad our B. Y. P. U. did not get to meet Sunday night, but we expect to meet next Sunday night. The B. Y. P. U. members will have a program honoring our mothers. You are invited to come.

—✦—

Mrs. Jesse Jones is reported much better after a severe illness of several days.

Misses Elizabeth and Jean McReynolds and Miss Pauline Jones of Birmingham were spend the day guests Saturday of Misses Helen and Mary Newell.

Mr. and Mrs. George Trotter and Miss Stanley, a former teacher here, of Wetumpka were guests Thursday of Mr. and Mrs. J. C. Page.

Mr. Bill Mullins of Mobile visited in Clanton during the week end.

HOOVER TERMS RELIEF ROLL AS NATIONAL 'ZOO'

—✦—

San Francisco, May 6.—Calling for a concerted effort to preserve America's "rugged individualism", former president Herbert Hoover last night warned the nation that the government must not attempt regimentation of relief.

Speaking before 300 of the nation's leading social workers, the former president declared that "our people are not ready to be turned into a national zoo, our citizens classified, labelled and directed by a form of self-approved keepers."

His address, delivered at the opening session of the 27th annual convention of the California Conference of Social Work touched more closely and more directly upon paramount recovery issues than any of his public utterances since his comment on the gold clause decision and his message to the Young Republicans Convention at Sacramento.

Would Check "Abuse"

His speech was directed at phases of what he termed the two most important problems arising from the changes in civilization and economic life during the past half century.

The problems, he declared, arising from the nation's successful conquest of nature and production, are first, to free the new productivity from abuse, and to "find a reasonable economic security to those who honestly strive to do their part in the common effort or who meet with misfortune."

"The physical, mental and spiritual health of our people cannot be manufactured or regimented," he said. "They are the free growth and flowering of healthy instinct and character.

Distribute Poverty

"You may produce an efficient economic or governmental unit but you will not produce a free individual—an American."

Mr. Hoover hailed development of America's economic productivity as a triumph over nature.

"The first and outstanding conclusion that we must reach if we would solve these two great problems," he continued, "is that only by sustaining this productive machine can we hope to find our economic and social security—I might add that to secure this ample production implies stimulating all the forces of technology, and not to abuse them with fantastic notions of stifling production.

"That productivity was born in a system builded upon freedom of the spirit of men. If we stifle this freedom, which builded our productivity, we shall be distributing poverty instead of plenty."

—✦—

Mr. and Mrs. M. L. White are planning to take a vacation trip soon, going from here to Kansas City. From there they will decide upon the route by which to return home. Mallie says it does not make much difference to him where he goes, just so he does not get mixed up in one of those dust storms.

MT. SPRINGS NEWS

—✦—

Our Sunday school was well attended and we hope they will all come back next Sunday.

Mr. and Mrs. George Killgore were the dinner guests of Mr. and Mrs. Arthur Giles.

Mr. and Mrs. Earl Golson were the week end guests of his mother, Mrs. G. W. Golson.

Mr. and Mrs. M. A. Rutherford spent Sunday with her mother, Mrs. York, of Elmore, Ala.

The many friends of Mr. Hobson Killgore are glad to know that he is improving from a serious illness.

We were glad to see Miss Velma Moatts back at Sunday school.

Mrs. Bettie Williamson is spending a few days with her son, Mr. and Mrs. Paul Williamson.

Don't forget our revival will start the third Sunday in July and everybody is invited to come and be with us.

—✦—

Dr. and Mrs. Amzi Gowan and daughter, Sara Frances, of Brewton were the week end guests of relatives here. Mrs. W. I. Mullins returned with them after a visit in Mobile and Brewton.

Mrs. Nison of Birmingham is the house guest of Mrs. John Hollis at Mitchell Dam.

Mrs. J. P. Venable and Mrs. N. S. Johnson motored to Montgomery on Tuesday.

Mr. and Mrs. Watts Moore have returned home after a pleasant trip to New Orleans.

Mrs. L. H. Reynolds, Mrs. John Newell and daughter, Katherine, were visitors in Birmingham last week.

Hoyt Reynolds of Tuskegee and Rubin Reynolds of Birmingham visited relatives here Sunday.

Mr. and Mrs. Leonard Farley of Birmingham were week end guests of his mother.

Mr. and Mrs. Tom Patterson and daughter, Peggy, of South Clanton, left last week for their new home at Coal Creek, Tenn., where Mr. Patterson has a position.

Mrs. J. W. Hayes and children, Bess and Helen, left Saturday for Clayton where they will visit relatives.

Mr. and Mrs. Littleton have gone to Samson, Ala., where they will make their new home.

Friends of Mrs. Alonza Richardson of South Clanton are glad to know she is able to be out again following an illness of several weeks.

Mr. and Mrs. Aaron Dennis and son, Wayne, and Miss Willie Maude Kelly of South Clanton, motored to Prattville Sunday afternoon.

Dr. and Mrs. C. M. Murphy and son, Sam, of Aliceville, were week end guests of Mr. and Mrs. John D. Mullins. Little Mary Elizabeth Mullins returned to her home after a visit with Dr. and Mrs. Murphy.

Mr. Frank Scott and son, John Ed, of Huntsville, were in Clanton for the week end. Mrs. J. R. Mullins returned with them to her home after a visit with Mr. and Mrs. Scott.

—✦—

Mr. Lance Franklin of Thorsby Institute visited home folks last week.

—✦—

24 clothes pins for 5c at Murray-Bell Hardware Co.

TEXAS VISITORS COMING MAY 21

—✦—

The Texas centennial special train carrying a large delegation of the Texas Press association on an extended tour of the south, will arrive in Montgomery on May 21, it was made known Saturday in a letter received by John P. Figh, assistant secretary of the chamber of commerce. The Texas editors were to have been in that city on April 25, but the tour was postponed at that time because of the late passage of the Texas centennial appropriation bill by the legislature.

The publishers of the Lone Star state will arrive in Montgomery at 4:30 p.m. on Tuesday and will depart at 10 p.m.

—✦—

R. F. YEARGAN DIED WEDNESDAY

—✦—

R. F. Yeargan, age 80, died Wednesday morning after a long illness at the home of his son, J. D. Yeargan, Clanton, Route 2.

He is survived by eleven children: C. P. Yeargan, Buffalo, Ala.; J. B. Yeargan, Clanton Route 3; L. M. Yeargan, Oxford, Ala.; J. D. Yeargan, Clanton Route 2; C. R. Yeargan, Oxford, Ala.; A. Q. Yeargan, Talladega. Mrs. C. F. Partridge, Verbena; Mrs. O. W. Barber, Fayette; Mrs. A. J. Vance, Toledo, Ohio; Mrs. A. G. Davis, Talladega; Miss Lena Yeargan, Oxford, Ala.

Funeral services will be held at Sylacauga Thursday. Spigener Funeral Home will have charge of burial arrangements.

ASA COLLINS DIED IN B'HAM; BURIED THORSBY WEDNESDAY

—✦—

Funeral services for Asa A. Collins, who died at his home in Birmingham Monday after a long illness, were held at Thorsby Baptist Church on Wednesday morning. Burial was in Thorsby cemetery, with Vice directing.

Mr. Collins, who was 37 years old, is survived by his wife; his parents, Mr. and Mrs. A. H. Collins, near Thorsby; two sisters, Mrs. T. E. Blackmon, Birmingham, and Mrs. A. D. Smith, Thorsby.

Active pallbearers were Troy Wright, W. B. Aldridge, J. W. Brown, Grady Self, W. L. Weeks and J. T. Horn.

—✦—

SACRED HARP CONVENTION AT LIBERTY HILL CHURCH

—✦—

The spring session of the Chilton County Sacred Harp Singing Convention will be held at Liberty Hill church, four miles west of Clanton the third Sunday in May. Singers throughout the county have a special invitation, not only singers, listeners as well. Singers bear in mind this convention and make your plans to attend. We hope to have several good singers from other counties.

We cordially invite each and everyone to come and enjoy this singing with us. Bring your lunch and spend the day. — Secretary, Mrs. Myrtle Jackson.

SPECIALS for MOTHER'S DAY

SOME SUGGESTIONS

—Make your Mother's Day Gift Selections from the Yellow Front's stock of high-quality merchandise. Sure to please the most fastidious, and the prices will fit every purse. We suggest the following:

SHOES --- HOSE --- LINGERIE

. . . Arch-Support Comfort Shoes, made of the finest vici-Kid with a steel arch support and hand-turned leather soles . . . three styles to select from at $1.98. Also low-heel, all-leather Oxfords with plain toe in black or tan . . . nice to wear around the house and in the garden, $1.49 a pair. Many styles of Oxfords in whites and two-tones. Cotton hose in lisle or ribbed styles at 10c and 15c . . . full fashioned, pure silk hose, all sizes and shades at 59c and 79c.

. . . Excellent quality rayon gowns, in pink and flesh, blue, lace trimmed or plain, only 98c . . . Princess slips in taffeta and rayon jersey, all sizes up thru 52 . . . Dresses in all sizes and plenty of styles to select from . . Prints and linens, seersuckers and silks, 98c to $6.95.

IN OUR PIECE GOODS DEPT.

. . . Look thru our Piece Goods Department. . . Prints . . . organdies . . . voiles . . . ginghams and piques at 10c to 15c a yard. Wash crepes . . . rayons . . . piques . . . silks and taffetas, 25c to 98c a yard.

. . . Why not give something in underwear? We have rayon step-ins, panties and bloomers from 15c to 49c.

. . . Handkerchiefs, plain or in beautiful designs, 2 for 5c and 5c and 10c each . . . 22x40 Bath Towels, 2 for 25c . . . heavy 22x44 Bath Towels, 25c each, Large Crash Kitchen Towels at 10c each.

KITCHEN UTENSILS and DISHES

. . . Kitchen Utensils and dishes make Nice Gifts . . . 14-quart enamel dish pans, 29c . . . 17-quart enamel dish pans, 39c . . . 10-quart enamel milk pans, 39c . . . tea kettles at 69c . . . coffee pots 25c and 35c . . . 8-quart preserving kettles 25c and 6-quart size at 19c . . . 2- or 3-qt. milk pans, 10c . . . 6-quart size, 15c, and 8-qt., 19c . . . dippers and wash pans at 10c and 15c.

. . . 12-Ounce Ice Tea Glasses, set of 6 for 29c . . . hand-painted cups and saucers, set of six, 59c . . . Large white dinner plates, set of six, 59c . . . Ice Tea Set, hobnail design, large pitcher and 18 glasses, $1.19 . . 21-pc. Breakfast Sets, several hand-painted designs, $1.95 . . . 32-piece Dinner Sets, beautiful designs, $3.95.

Grocery Department

SUGAR --- Best Quality, 10 Lbs. for 50c

COFFEE Pure and Fresh Roasted — Pound	15c	Our Mother's COCOA 1-Lb. Box, 10c; 2-Lbs.	19c
LUX TOILET SOAP —3 Bars for	19c	FLAKEWHITE LARD 4-Pound Carton	56c
TOMATOES, No. 2 Cans, Full Pack, 3 for	25c	ARM & HAMMER SODA, 10-oz. size, 5 boxes	20c
REX SODA CRACKERS 1-Lb. Box	10c	BLUE ROSE RICE —Pound	5c

Yellow Front --- Store ---

ORIGINAL

The UNION-BANNER
Published every Thursday at Clanton, Chilton County, Alabama

W. M. WYATT and T. E. WYATT
Publishers and Proprietors

Entered April 15, 1913, at Clanton, Alabama, as Second Class Mail Matter, under Act of Congress of March 3rd, 1879.

SUBSCRIPTION PRICE:

One Year	$1.50
Eight Months	1.00
Six Months	.75
Four Months	.50

(All Subscriptions Payable in Advance)
BELL PHONE 63 PEOPLES PHONE

PARTY IN LEGAL INTEREST MAY DESIGNATE NEWSPAPER

The party in interest, or at whose instance the publication of notice is to be given by advertisement in a newspaper, may designate the newspaper in which such advertisement shall be made.—Sec. 9257, Code of Alabama, 1923.

FOOD PRICES

Another prospective rise in foodstuffs is forecast by Secretary Wallace. It will be O. K. with John Farmer, but tough on Lizzie Housewife.—Owensboro, Ky. Messenger.

A SAFETY DRIVE IN KANSAS

A Kansas weekly reports the traffic safety drive in its own has made some gains, as motorists are now sounding the horn before running down pedestrians.—Fort Worth Star-Telegram.

It is said to be very difficult these days to hire a man to work as a farm hand. Maybe the farm hands are afraid of being plowed under.

NATIONAL AFFAIRS

(By Frank P. Litschert)

During the past few weeks the newspapers have been full of the disagreements of Senator Long and the national administration. We have been regaled with extracts of the Senator's speeches and with extracts of speeches of the stalwart members of the administration like Mr. Ickes, who have taken Mr. Long to task. We have absorbed the details of the disagreement as to the control of the expenditure of relief money in Louisiana, together with speculation as to whether or not Senator Long intends to oppose the administration seriously in the next campaign.

No matter how much we may disagree or agree with Senator Long and his theories there seems to be little doubt as to his ability to gain the attention of the public through the newspaper and the radio. This has tended to underemphasize the fact that there has been serious disagreement with the course of the administration from other statesmen of the same political faith, statesmen whose record for conservatism and political "dignity" is much greater than that of the colorful Senator from Louisiana.

For example: Here are three southern senators of Democratic tradition who have been battling against measures sponsored by the administration—Senators Glass and Byrd of Virginia, and Bailey of North Carolina, Governor Talmadge of the staunch Jeffersonian state of Georgia has been in serious argument with Washington and Governor Curley, of Massachusetts, one of the President's closest political friends, has gone so far as to suggest publicly that the best thing Secretary Wallace could do for the public would be to resign and go back to Iowa. The usually accurate Oliver McKee, Jr., writing in the Boston Transcript says: "Among the 435 members of the House of Representatives it would be hard to find a group more silently wrathful than the seven Democrats from Massachusetts." And so on. No doubt there would be a great deal more wrath which was not so silent were it not for the patronage power of the administration and the tremendous prestige it built up in the elections of 1932 and 1934.

Senator Glass has been particularly critical of the new banking bill which is said by its opponents to "politicalize" banking control, while Senators Bailey and Byrd have been prone to critize features of the agricultural act which they say would give Secretary Wallace complete control of the food of the nation, and of the Bankhead bill designed to aid farm tenants. Of the latter proposal Senator Bailey says: "We might as well make a clean sweep of it and send for Dr. Townsend to run the government."

One of the most forceful arguments against the AAA bill was delivered recently in a radio address by Senator Byrd. In part the Virginia statesman charged:

"The AAA started out to control certain basic commodities and undismayed by the failure of the NRA to regulate all business now wants to extend its control over all farmers, all processors of food and all handlers by a system of universal licensing. In other words, we are now asked to NRA the farmers of America.

"The NRA has injured and in many instances destroyed the small business man and a licensing system will injure the small farmer. * * *

"Imagine a farmer who grows a perishable crop waiting for the unwinding of red tape at Washington thousands of miles away before he can ship a product that will spoil in a few hours."

From this it must be taken, nowever, that Mr. Roosevelt is now in critical danger of losing the election in 1936. The Republicans are split too, perhaps as badly split as the Democrats, and Mr. Roosevelt has all the power and prestige which goes along with the man that is "in." Besides there is that appropriation of $4,800,000,000 which administration Democrats are counting on to continue relief measures and stimulate business temporarily at least; yet it must be admitted that Mr. Roosevelt's political honeymoon is over.

THE NEW BANK BILL

With an abundance of argument over the continuance of the NRA and over gavernment relief, to say nothing of crop control, foreign trade and the tariff, it is not without interest to note that Congress, and especially the Senate, has started to fight big over what is known as the administration omnibus-banking bill. It is not a partisan fight. Many Republican senators oppose the bill but great opposition comes, among others, from Senator Carter Glass of Virginia, who, it is said, because of his knowledge of financial affairs could have became Secretary of the Treasury in the present administration had he so desired.

The principal objection to the bill is toward the provisions which give the administration greater power over the Federal Reserve Board. This is referred to by those who oppose the bill as the "politicalization" of the Federal Reserve Board. This is to be brought about, it is claimed, by giving the President broad powers to depose the governor of the Board at will if the latter does not agree with the President's policies.

Another objection is based on the claim that the bill will place the entire monetary circulation privilege in the Federal Reserve Banks and make the open market policy adopted by the Board mandatory on the banks. Opponents of the bill say that this will bring the national debt and money power in such close relationship that money might fluctuate as the debt does. They say this might become ruinous and cite the examples of Austria and Germany, who, they say, have had similar experiences.

The principal criticism seems to be, however, that the bill will bring about a strong central banking agency directly under the control of the administration. Therefore, some of the opponents say, we are drifting toward a central bank or government control of banking just as we are getting government control of so many other things.

In this respect it is interesting to note that up to this time, ever since the administration of President Andrew Jackson, it has been strong Democratic policy to shy away from a central bank. Jackson denounced the central bank as autocratic, political and un-American, and he had it abolished. Ever since, the Democrats have fought the idea of such a bank. They fought the idea of such a bank. They fought the Republican plan in the days of Senator Aldrich because they thought it would bring about too strong central control and in the first administration of President Wilson they designed the present Federal Reserve Bank with its branch banks and its independence from direst government control. If the present administration banking bill goes through and we go back to the strong central banking idea and government control of banks, it would seem that the President has reversed almost a century of Democratic tradition. But a lot of traditions have fallen during the past few months.

A GREAT WRONG

The disposition of the present administration to intrude into the field of private business has been a matter for hostile comment in the press and on the street for many months. In this intrusion may be found the principal ground of complaint against the New Dealers. So strong has been this complaint that competent observers are continually declaring that the popularity of the President is definitely waning.

There must be something astonishingly wrong with a group of men who are too earnest in pursuit of a theory to reason, too blind to note previous failure, wring out of delirious New Dealism new methods of regimentation, spit bitterly into the very face of truth.

What this country needs is a reasonable chance to earn a living so be it may be earned with decency within the reasonable law. How can it ever hope to prosper if it must look to the Big Boss in Washington before it dares to sell a chop, a toothpick or a quart of oil?

Unless we are to kiss goodbye to our vaunted love of freedom, and to become subservient vassals under imperial ukase, we should resent with overy ounce of vigor further usurpation in the field of private industry and business. Not only should the proposed AAA amendments be aborted but there should be repealed a host of other restrictive acts and edicts, invented to plague all of us forgotten men and women who have fallen, unhappily, under the yoke of political absolutism.—Portland Express.

CURLEY vs. WALLACE

Secretary of Agriculture Wallace seems fated to be one of the stormy petrels of the administration. The latest attack on him has come from textile men of New England. This might not be regarded as significant, since the textile men up there are usually Republican, although a majority of them must have gone Democratic in the last election. But one of the chief Wallace baiters is no less a person than Governor Curley of Massachusetts, who is as strong for the President as any politician in America.

At a meeting called by textile mill owners in Brunswick recently in which Wallace was criticized because the Secretary accused them of "whining" in the present textile crisis, Governor Curley is quoted as saying:

"The brutal assault made upon the textile industry and the citizenship of New England by Secretary Wallace should not be accepted as reflecting the viewpoint of President F. D. Roosevelt.

"New England industrial leaders need aid and not destructive criticism at this time, and fortunately for them, President Roosevelt and not Secretary Wallace is the court of last resort.

"The best service that Secretary Wallace could render America and President Roosevelt would be to tender his resignation and return to his studies."

Secretary Wallace is said to have sponsored the program of plowing under the corn, burning the pigs, and converting cotton fields into idle lands. Now, no doubt he wouldn't mind plowing under a lot of textile men. Perhaps this goes for Governor Curley too. Running the Department of Agriculture in Washington seems to be even a more troublesome task than running a farm paper in the State of Iowa.

Says the sane and sensible Senator Harry F. Byrd of Virginia: "The very heart of our American system is the right of the individual to make a living unhindered by the government to the extent greater than is necessary to protect every other individual in the exercise of the same right, and to preserve a safe, secure and peaceful society." Yes, Senator, we agree with you. That is the heart. The trouble is that we are coming to the conclusion that we ain't got no heart any more.

TRUST THE A A A

Dust covers western farms, water covers the farms in the Mississippi valley, mortgages cover the farms not covered by dust or water. It's going to be mighty hard for the AAA to find enough crops left to plow under. They'll probably plow the water under. They've done funnier things than that. —"A Line o' Type or Two," in The Chicago Tribune.

MAN IN THE MOON

JACK'S RECORD

I have received a letter from Jack Hayes during the past week, and he holds high hopes for the White Sox this season. He writes: "We may not win a pennant this year, but we are going to have lots of fun with some of those teams that are supposed to be so good. In Radcliff, Simmons, Bonura and Washington we have plenty of power. I would hate to be a pitcher with that murderers row staring me in the face." Jack is still hitting the ball at a lively clip.

Record Past Week—8 Games:

Batting—At bat: 12; Hits: 4 (all singles); percentage: .333.

Fielding—Put-outs: 7; assists: 12; errors: 1; total chances: 20; percentage: .950; double plays: 2.

Record For Season—15 Games:

Batting—At bat: 64; hits: 23 (20 singles, 2 doubles, 1 home run); percentage: .359.

Fielding—Put-outs: 38; assists: 51; errors: 5; total chances: 94; percentage: .947; double plays: 10.

ZERO HOUR

During the next month a dozen or more Republican conventions will be called at various places. Some have already been called, and there are others to follow. Zero hour is almost here, when we Republicans will go over the top in a counter-attack. And what a scrap that's going to be!

When we were so badly beaten in the barrage of 1932, I think every Republican pulled himself into his bomb-proof cellar to await a new day of battle—and to plan for that day. They have not been sitting quiet, doing nothing. Things have been humming—on the inside. As the Democrats began tossing their big shells, Republicans have quietly gathered them in, gone over them, and laid them away to fire back when the day of the big push comes. Several of the Democratic high-powered shells turned out to be "duds", but Republicans have put new caps in them, loaded them with TNT from Democratic warehouses, and the explosions ought to begin right away. Just as soon as the brass hats of the Republican army can get together and agree on a line of attack, right then the fun will start. And what a noise some of those shells will cause! And what havoc they will wreak in the Democratic camp!

When we start reminding the dear people of the autocratic raw deal the New Deal has turned out to be with the NRA in charge, and with these memories still fresh and coming up every day—that'll do to begin with. Then the AAA program—that ought to pop pretty loud. When we shell out the statistics on unemployment and on relief rolls, showing the increase in these rather than the decrease the Demmies promised—that will be interesting. The loss of our foreign markets under the present administration ought to set a few thinking, too. There are "scads" of shells we have loaded since the G. O. P. was pronounced dead in 1932.

And with a few other worries in which we will have no part, the next year will be fairly miserable for New Deal "rah-rah boys". Some of these in which the Republicans will not figure, but which may do us good are: The Detroit priest and his group, Huey Long and his kingdom in the swamp, Gov. Talmadge, of Georgia, and his regiment, as well as others. Then there will be William Randolph Hearst, who used his powerful newspaper chain to help Mr. Roosevelt into office before—he will be turning his "big Berthas" loose the other way this time. What a fight that's going to be!

COURT FOOLS

Back in the days long ago, the monarchs of old always kept their court clowns, or court fools, as they were known. History tells us that in many cases these court fools were really very wise men, and that on numerous occasions good sound advice was given the kings, along with the tomfoolery. At least one English king is said to have realized how wise his court fool was, and taking the paint and clown's spangles from him, kept him in his court for the sake of his advice. Later he said that this man saved England much in men and money. It developed that he was a natural master statesman, a peace-maker of the first water. While he was in the service of the English government, that nation enjoyed its longest period of peace and understanding with the neighbor nations, the "good will era", with attendant fast growth of the country.

We think our own officials might well listen to wisdom now and then, even if the advice does come from the paths of the lowly. God did not endow men of position with ALL the wisdom. President Roosevelt has said that he would invite any sincere criticism of his policies; that he would weigh all such criticism for the good it might contain, and then incorporate that borrowed wisdom in the execution of his duties and policies.

When he made this statement, there was plenty of advice forthcoming. Some of it, no doubt, was fanatic and worse than worthless. But out of all, there must surely have been some good advanced. But has there been any evidence that any of this advice was heeded? Not once that we have heard of.

Surrounded by his gang of collegiate nitwits, he has listened to their quack doctor remedies for the nation's ailments, and put these crazy, untried ideas into harness. On many occasions he has admitted that he had no idea what the outcome of these policies would be. He has followed a policy of blundering blindly along, experimenting. A policy of the blind leading the blind, and all are bound to land in the ditch together at the end of the road, or before.

"THEY HEARD HIM NOT"

"He warned them, but they heard him not. He told them of their misdeeds, and was punished. He went throughout the kingdom, foretelling the end, and was laughed to scorn. He was the wisest among them, yet the finger of derision was pointed at him. He foresaw chaos, and told the rulers, yet they went their way, living on flowery beds of ease, until the blood of the people ran in the streets, like water. He was without honor, though he spake words of wisdom. He was a seer and a prophet, yet bore the name of a fool".

How many times have I read phrases like the above? How many times have rulers of nations had their weaknesses pointed out to them, with a warning which they disregarded, and lived to see the day when they sincerely wished that they had given ear? History is full of such of instances. History certainly repeats itself, and human nature is the most set in its ways of all things.

When Noah made the ark ready, he warned the people of what was to come, and they paid no attention to him — indeed, they laughed at him.

Lot went into his home town and warned his people to flee the wrath to come, but they went their way, paying no heed.

Wise men of all ages have warned of disaster under existing laws and rules of their own particular nations and ages, but were always scoffed at, until too late.

And now, we can see the same thing happening in our own country. Wise men, big men, men whose opinions should certainly carry weight, are termed "backbiters", "chiselers", and like names, just because they have knowledge enough to foresee what is sure to come, and grit enough to express their views.

The method of procedure has always been the same. Corrupt rulers, drunk with their power, have usurped and abused those powers until their people rose in righteous indignation and rebellion, always bringing on a condition of chaos and strife in no way good for the nation or the people concerned. Yet these uprisings have HAD to come to remove corrupt rulers and their practices.

Wou'd that our own officials would take a lesson from the book of the past—would listen to words of wisdom and rumblings of discontent over our nation. Would that they might mend their official ways. Must history repeat itself—AGAIN?

GATHERING CLOUDS

Several years ago before cars were so common, I was on my way home one day, riding in a buggy, when a dark cloud arose. I knew I would never be able to reach home before the storm broke, so decided to stop in for shelter until the storm was aver. As I pulled into the yard by a home I was passing, I noticed much activity around the place. The children were being called in from play, and boys working in a field nearby were coming in. All the windows were fastened down, and the whole place rigged up "ship shape" for the storm.

Just about the time all were safely in, the storm broke. Just such a rain I think I never saw before nor since, and there was wind with it, too. But thanks to the foresight of the parents of the family, no damage was done. They had PREPARED!

From time to time, as I read the papers, and observe happenings in this country, I am continually reminded of this incident. Each day one may observe storm warnings for our nation. Clouds rise on every hand — war clouds threaten, labor troubles grow worse daily, the threat of Communism stalks the land like a dread spectre which may come to life at any moment. Clouds, clouds, and more clouds! Reasoning, thinking people warn daily of impending disaster, unless we lay plans to safeguard the nation. Yet we see no girding against ANY of these clouds. While our people beat against unjust laws and regulations, like birds in a cage, and while hostile nations plot and scheme against our people, and against the very heart of the government, itself, our officials continue to dream and experiment.

Why will they not open their eyes and return to sane, true and tried rules for governing the people and taking care for the safety of the nation? When a storm arises, even a gibbering idiot has sense enough to get in out of the rain. Why not apply a little common sense to our problems?

RULES FOR PROGRESS

Natural laws are laws that cannot be beaten. Many times man made laws have been enacted and had to be done away with for the good of the people. This is especially true as regards the running of an enterprise so great as the government of a whole nation of people. So long as natural laws are taken into consideration in the enactment of national laws, all goes well. But when the lawmakers stray from the straight and narrow pathway, it is a bad day for the nation and its people, and, ultimately, we have to come back to these natural laws, any way.

Three of the great natural laws that have always proved a boon to any nation which observed them are: Economy, fairness, and sensible government. As long as these three are adhered to in the main, we do well. Let us set one of them aside, and ill befalls us at once. Lay aside all of them, and chaos is the result. Economy is the practice of wise spending—not hoarding of money. Sound and sensible investment of money is much better than mere hoarding. One keeps the wheels of commerce rolling on a sound basis —the other slows down every phase of work by tying up assets. Yet, there is a vast difference between wise spending of great sums, and squandering. Our officials are not spending money—they are squandering it, in a senseless manner, with little or no immediate good coming from it. This is anything but the economy that Mr. Roosevelt pledged.

Fairness was the big idea that the NRA was to bring to pass. Yet we see small business firms discriminated against, while the big ones reap the bounties, just as they always have and always will. The fairest method on which to let business function is the exercise of good healthy competition in trade—it always has worked, and we will eventually have to come back to it.

Sensible management—we could do with a little of that right now! Why not try saving America for Americans, instead of trying to save the European nations, who had rather fight than eat? Why not try to build markets for America's products, rather than to curtail production in a world-wide sales war? In short, why not inject a little common sense into our nation's business, and leave off some of the experiments and dream plans?—Man in the Moon.

A WORTHY REMNANT

"Take sex out of motion pictures and what would you have left?" asks an editor. The only thing left would be George Arliss. Norfolk Ledger Dispatch.

AN INFLUENCE SOMEWHERE

If you don't believe in Providence, watch persons on the highway and try to figure out what saves them.—Industry and Labor.

Despite the announcement of stylists that "the 1936 girl" will be blonde, the future still looks dark to us.—Boston Transcript.

A glance over the newspapers of the country shows that almost every governor and mayor from Eastport to Tombstone is on his way or about to go to Washington to ask for a few millions in the way of handout from the federal government.—Boston Transcript.

A lot of automobile drivers are satisfied with half of the road—just so it is the top half.

Evidently stopping soil erosion is one thing that Professor Tugwell hasn't as yet been able to figure out.

When the time comes that the country has a woman president, we shall have an executive who can change her mind as fast as congress can.

Some of these days we expect to read where grandpa and grandma flew back home from Miami to attend the celebration prepared for their golden wedding anniversary.

An investigator reports that in Missouri and Arkansas, Hillbilly crime is decreasing. Probably not decreasing—just transferred to the radio.

The old fashioned sport who called his little blonde fairy a cutie, married her and now thinks she is a "cootie."

REAL FRIENDS OF FREE SPEECH

One of the fears frequently expressed by so-called "liberal" educators in the United States is that "freedom of speech" is menaced by drivers on reds and their propaganda in America in an effort to thwart conspiracies, verbal or otherwise, against the government of the United States.

One of the latest to express such a fear is Robert M. Hutchins, president of the University of Chicago, who professes to see such a threat against free speech in the furor expressed against alleged communist teachings in some of our colleges and universities.

"Whenever freedom of inquiry, discussion and teaching has been abolished, freedom of the press, freedom of religion and freedom of speech have been abolished too," President Hutchins is quoted as stating in a recent radio address. The address, it may be noted, followed charges by a prominent Chicago business man that Chicago University "fosters radical teachings" and the authorization by the Illinois State Senate of a sweeping inquiry of radical activities in colleges.

The so-called educators who cry "suppression" whenever attack is made on efforts to further a doctrine which calls for the overthrow of our government and the substitution of international autocracy, ought to remember that the patriots who seek to check communism are the real preservers of free speech, not those who seek to give the communists a greater leeway to express themselves.

We have only to turn to Russia for our proof. That darkened nation is the one present example of a communistic government. Yet freedom of speech and freedom of the press are unknown in Russia. There is stern censorship over the written and spoken word, and every member of the Communist party, every red worker in the shop, in the power plant or on the farm is a potential spy on his neighbor, his relative or his friend, if he wants by betrayal to win applause for suppression of criticism of the government. Russian propaganda pictures and plays are said to make "heroes" and "heroines" of imaginary characters who show their loyalty to communism by betraying into a living death the sweetheart, the father or brother who happens to "express or act the belief" that communistic government is not all that it happens to be painted by its friends.

If communism wins in the United States we will have exactly the same autocracy with its absence of freedom of speech that we have in Russia. It would seem, therefore, that the real preserver of the freedom of our institutions is not the red of the liberal professor who seeks to provide him with a platform, but the one who seeks to preserve American institutions.

One of the favorite measures of the reds in America, when they are attacked, is to hide behind the Constitution they hate and set up the cry of "free speech." Of course they know that there is no such thing as free speech in the country of their ideals. If they didn't lack a sense of humor and inability to blush they couldn't go on being communists. The absurdity of the situation would be too much for them. What then shall we say of a lot of folks who ought to know better? The only thing that free speech has to fear is not a drive on the reds but a successful drive on the part of the reds.

If Italy and Ethiopa go to war there is plenty of desert in California to enable us to get an authentic motion picture history of it.

A scientific instrument has been perfected which will measure the hundred thousandth part of a millionth of an inch. It will not be of much use for computing the government deficit.

The government is pouring out millions in liquid gold in an effort to prime the industrial pump. Maybe the trouble is that there are not enough fellows left who want to work the handle after the pump is primed.

Beheading as a method of execution seems no less medieval when it is done by a gentleman in full evening dress.—Cincinnatti Times Star.

The department and accessory stores are now advertising spring sales of beautiful automobile seat covers. The nicest one we ever saw had blond hair, violet eyes and was 23 years old, even if she did cover only half the seat.

We don't believe that the U. S. treasury is anywhere near out of money yet. When the money really gets scarce the political experts will be going through the treasury with vacuum cleaners.

Sometimes, in the spring, an old man's fancy turns to thoughts of love. But it usually takes the wrong turn.

We once knew a smart book agent who, when he rang the door bell and the lady of the house answered, always asked her if her mother was at home. He rarely failed to make a sale.

The Buffalo Courier-Express says that the robins today look better fed than a great many persons. Since when did they go on the relief rolls?

A lot of fellows who really don't know how to steer an automobile are driving here and there because they find it too dangerous to walk.

John and Tom and Jerry went out into the country to obtain employment as farm hands. John and Tom took jobs but Jerry returned to the city. He was afraid they would plow under every third farm hand.

It snowed in April and Congress passed the $4,800,000,000 relief bill. All we need now is a few sleigh bells and we will be sure that Santa Claus is here.

25 YEARS AGO

News Items as Published in The Union and in The Banner, Issues of May 5, 1910

Hon. E. B. Deason was nominated for Propate Judge of Chilton on the Democratic ticket last Tuesday.

Hon. Emmett O'Neal has been nominated for Governor of Alabama, over S. D. Mallory by a majority of 12,000.

The water wagon has arrived in Clanton, for sprinkling the streets.

Married this week: C. N. Huggins and Miss Gussie Jones, Eunice D. Watson and Miss Etta Compton, Geo. W. Walker and Miss Eva J. Mitchell, H. L. Thompson and Miss Bessie Mae Baker, Alvin M. Rhodes and Miss Maya E. Crim, B. D. Pleasman and Miss Maud F. Glass.

Mr. John Martin of Wetumpka was in Clanton several days last week.

POOR C

Baseball

CHILTON 4—BILLINGSLEY 1

Chilton County High won another baseball game last Friday afternoon on the local field, taking Billingsley High into camp, 4 to 1.

Both pitchers, Armstrong for Chilton, and Williams for Billingsley, struck out 13 batters each. Williams gave up only 5 hits, including W. Baker's double, and walked three men, while Armstrong gave up 9 hits including a double, and walked 1 man, but was tight on the pinches. All of Chilton's hits but two came behind errors. There was only one earned run in the game.

In the second inning for Billingsley, Smith singled to right but was out trying to stretch it into a double. Patrick singled and scored a moment later by errors by Armstrong and Hogan.

Chilton's scoring was as follows: In the first, Johnson was safe when his grounder went through O. Turner; he was safe on a theft of second when J. Turner's throw to second was wide, and continued to third when the throw went into center field, scoring on Jones' single.

In the third inning, Johnson was safe again on an error, went to third again by a wild throw by J. Turner, and scored on Reynolds's single.

In the fifth, Armstrong opened with a single, and scored on W. Baker's double, for the only earned run of the game. W. Baker then stole third, and scored on another error by J. Turner.

O. Turner led both teams in batting with 3 singles out of four trips, closely followed by Williams with a single and a double for four tries. No Chilton batter got more than one hit. Williamson played a bang-up game behind the plate for Chilton. That lad has a rifle arm, and his throw to second is perfect.

The box score:

Billingsley	AB	R	H	E	Chilton	AB	R	H	E
Culp, 2b	4	0	0	0	W. Baker, 2b	3	1	1	0
P. Mills, lf	3	0	2	0	Johnson, 3b	4	2	0	0
O. Turner, ss	4	0	3	2	Reynolds, cf	4	0	1	2
J. Turner, c	4	0	0	4	Jones, ss	3	0	1	0
Gaines, cf	4	0	0	0	Hogan, 1b	3	0	0	1
Smith, 3b	4	0	1	0	Williamson, c	4	0	1	0
Patrick, rf	4	1	1	0	Parrish, lf	3	0	0	0
R. Mills, 1b	4	0	0	1	S. Baker, rf	3	0	0	0
Williams, p	4	0	2	0	Armstrong, p	3	1	1	1
Totals	35	1	9	7	Totals	30	4	5	4

Score by innings:

Billingsley High	010 000 000	1
Chilton High	... 101 020 00x	4

CLANTON 10—COCA-COLA 11

The Canton baseball club opened the 1935 season at the local ball park last Saturday afternoon, losing to the Coca-Cola club, of Montgomery, by the score of 11 to 10.

The visiting nine did not show as smooth a team as they had last year, and the Clanton team showed their lack of practice.

Robinson and Golson gave the Coca-Cola team 11 hits, including three doubles. DeBois and Watts gave up 9 hits, including a triple and three doubles. Five errors and other slow and loose fielding kept the Clanton pitchers in hot water nearly all the way. Seven Coca-Cola men and 10 Clanton batters struck out.

Preaster led at bat for Coca-Cola with three singles, followed by Nixon with two doubles, and Boyd with two singles. Culver led for Clanton with a triple and a double; Smith got a dauble and a single, and Robinson garnered two singles.

Robinson and Golson were finding the plate regularly, giving up only two free tickers, while DeBois and Watts walked 8 and hit 3 batters.

The management wishes to make the following explanation of the increase in admission price. Last year Clanton could not get the better class of amateur clubs here for our fans, because they could not give the financial guarantee that these clubs had to have. In raising the price this season it is hoped that Clanton can have a better club than last year, and can draw better competition. Manager Marcus and members of the team are doing all they can to furnish Clanton baseball fans with high grade base ball enterainment, and will appreciate the backing of these fans until plans for the season can be rounded out and put into practice.

Notice the local papers for games to be played each week. As far as possible, all games will be announced a week ahead of time. The papers will carry sporting sections, and you can look in this section each week for reports of games played and announcements of future games. Records in batting will be kept on the local team in this section also.

Coca-Cola	AB	R	H	E	Clanton	AB	R	H	E
Preaster, lf	5	1	3	0	Simpson, rf	3	2	0	1
Watts, ss-p	5	2	1	0	Penton, ss	1	0	0	1
Boyd, rf	4	2	2	0	Simms, 3b	2	2	0	0
Nixon, 1b	5	1	2	0	Culver, 1b-2b	5	1	2	0
Brannon, cf	5	1	1	0	Blood, 2b-ss	3	0	1	1
Dawkins, 3b	5	0	0	0	Williamson, lf	5	0	0	1
Gibbons, 2b-ss	4	1	0	1	Golson, cf-p	5	1	1	0
Wilson, c	4	1	1	0	Smith, c	5	0	2	0
DeBois, p-2b	4	2	1	1	Robins'n, p-cf	3	2	2	0
					Littlejohn, 1b	2	2	1	0
					Cleckler, rf	0	0	0	1
					z Foshee	1	0	0	0
Totals	41	11	11	2	Totals	35	10	9	5

z Batted for Cleckler in 9th.

Score by innings:

Coca-Cola	020 045 000	11
Clanton	000 324 001	10

CHRISTIAN HARMONY AND SACRED HARP CONVENTION

This convention met on Saturday, May 4th, at Shiloh church with a very good crowd. The convention was called to order by chairman. Opening prayer by Bro. Cox. Directors for the forenoon were J. M. Williams, Tom Billingsley, Sam Henley, John Askew, J. W. Hays, John Martin, J. N. Scott, Mrs. Ruth Henley and Clem Billingsley. They sung three songs each. We were then dismissed for one hour.

Everyone returned back in the house after such a nice dinner was spread. Directors for the afternoon were John Askew, J. M. Williams, Sam Henley, J. W. Hays, John Martin, Mrs. Ruth Henley, Clem Billingsley and Tom Billingsley.

Election of officers was in order. The same ones were reelected. The convention was closed with prayer by the pastor of the church.

The convention met back on Sunday with many good directors for the day. The convention enjoyed a real good sermon at 11 o'clock by the pastor of the church. We were then dismissed for one hour. A bountiful dinner was spread and enjoyed by everyone. We were called to order. Memorial services were held, songs were sung in memory of our deceased members of the convention and in memory of the author of Christian Harmony and Sacred Harp books. We thank the people of Shiloh for their kindness shown us during this convention and invite them all to meet with us in September.—Secretary.

USED CARS THAT LOOK ALIKE ARE NOT ALWAYS ALIKE

We have just the Used Car you want for your farm. A car good for hauling. Trucks, too. Dependable motors—Good tires—thousands of unused miles. See these.

1933—Chevrolet Coach, new paint, new tires, upholstery good $425
1931—Chevrolet Coupe, in perfect condition $285
1930—Chevrolet Pick-Up, is thoroughly reconditioned, runs like a new car . .$175
1931—Ford Coach, new paint, good tires, good motor $215
1929—Chevrolet Coach. This car is in good condition $ 85
1929—Chevrolet Sedan. This car is priced for a quick sale .....$ 95
1931—Chevrolet Truck and cab—all good tires, motor runs like new $225
1929—Ford Truck, with cab and stake body, good tires Motor in good shape $135
1931—Chevrolet Truck and cab $225
1930—Chevrolet Chassis ...$150

HAYES Chevrolet Co.
Dick Hayes Jack Hayes
Clanton, Ala.

Modern Westerners
RADIO ARTISTS
On Radio Station WBRC
Known As
The Three Kings

Will Be at Courthouse in Clanton
7:30 o'Clock Saturday Night, May 11
Program of
HAWAIIAN STRING MUSIC
SINGING — DANCING — COMEDY

Lasting Ninety Minutes

Sponsored by
HOME MAKERS S. S. CLASS

Admission--- 10c&25c

MAY The Merry Month of VALUES

and MAZAR'S Values Are Outstanding in

Quality and Price

off with the old and on with the NEW MEN'S WASH SUITS --- All Sizes at $2.95

Fast Color PRINTS in the Newest Patterns. A Limited Amount for Friday and Saturday. Per Yard 8c

Ladies' Form-Fit SILK CHIFFON STOCKINGS, Size 8½ to 10½ 29c

MEN'S WASH PANTS
Men's Air-Cool, Streamline Wash Pants. Limited Amount to $1.98 Values $1.39

Men's Short Length Sox --- New and Efficient in Whites and Colors at 25c

TO MOTHER

We are gratified to have the privilege to join with countless thousands in paying tribute to Mothers.

The Mothers of our country, with their undaunted and unselfish spirit, have contributed tremendously toward the upbuilding of our communities and our future citizens. To them we pay tribute.

Men's Athletic Underwear --- A Complete Suit, 2 Pieces for only 25c

200 PAIRS OXFORDS --- White, Brown & White, Red & White, Blue and White. Limited amount $1.79

100 Pairs Men's Black Oxfords Sizes to 11, Values to $2.49---One day only $1.79

DRUID LL SHEETING --- A Limited Amount to be sold from 10 to 12 o'clock Saturday at—Per Yard Only —Regular Price Thereafter. 8c

Fine Grade of LADIES' SILK HOSE --- Regular To 35c Values for 19c

Regular $2.95 Lace DRESSES Limited Amount for only $1.89

1500 SIMPLICITY PATTERNS Your Choice For Friday and Saturday at 8c

Childrens Red and Blue SANDALS Small Runs 7c

20 Dozen Fast Color Work Shirts 44c

Scott's Level Best Work Pants To $1.95 Values $1.29

Assortment, Odds and Ends, Men's Ties 11c

MAZAR'S
"The Friendly Store"

PLEASANT HILL

Well it has been quite a while since we have been able to give in a report from our community, and we are glad to say that the health is fairly good at this writing.

Our Sunday school and B. T. U. are still moving along nicely. We had a large crowd out with us Sunday morning and everyone seemed to be interested. We were glad to see more of the fathers and mothers come out Sunday, and we hope they won't forget to come to Sunday school next Sunday.

Miss Minnie Bolton and Mrs. Odell Ellison spent Sunday with Misses Jesse and Dotha Cleckler.

Mr. Jesse Driver was the Sunday dinner guest of Mr. Lonnie Martin.

Mr. and Mrs. S. J. Twilley and children, Mr. and Mrs. O. L. Martin and children had dinner with Mr. and Mrs. B. L. Cleckler Sunday.

Mr. and Mrs. W. P. Barnett spent last Sunday with Mr. and Mrs. Mack Robinson.

We are going to have a working on next Friday morning, May 10, for the purpose of cleaning off the cemetery, and don't forget Sunday school every Sunday morning, and you always have a welcome.—Reporter.

J. H. WILLIAMS DIED SUNDAY

Mr. J. H. Williams, age 69 years, died suddenly at his home in Clanton last Sunday afternoon about six o'clock.

Funeral services were held at the home Tuesday morning at eleven o'clock, Rev. A. E. Middlebrooks officiating. Burial was at Clanton cemetery with Spigener in charge.

Mr. Williams is survived by his wife, Mrs. Celestia Williams, of Clanton; three sons, L. M., of Birmingham; H. H. of Thomasville, Ga., E. E., of Clanton, Route 3; three daughters, Mrs. M. R. Lancaster, and Mrs. E. G. Chappell, of Birmingham; Mrs. M. S. Weil, of Savannah, Ga., three brothers, Bob Williams, of Clanton, and Tom and Dave Williams, of Maud, Oklahoma.

MISS PARDUE ANNOUNCES HER MEETINGS FOR MONTH OF MAY

Miss Ruth Pardue, County Home Demonstration Agent, announces the following schedule of meetings for the month of May, beginning Monday, the 13th:

May 13, at office.
May 14, at Baker schoolhouse, at 2 p.m.
May 15, at Thorsby at home of Mrs. Fred Howard, 2 p.m.
May 16, Sardis, at home of Mrs. E. V. Buxton, at 2 p.m.
May 17, Isabella schoolhouse, at 2:30 p.m.
May 18, at office.
May 20, Shoults schoolhouse at 2 p.m.
May 21, at Fairview, home of Mrs. Ernest Moore, at 2 p.m.
May 22, Mineral Springs Church, at 2 p.m.
May 23, Minooka, home of Mrs. Ray Roberts, at 2 p.m.
May 24, Pletcher, home of Mrs. C. L. Klenner, 2 p.m.
May 25, at office.
May 27, at office.
May 28 to 31, Auburn, 4-H girls short course.

MOTHERS DAY SERVICES AT PLEASANT GROVE CHURCH

Whereas the second Sunday in May has been set apart as a mothers day, we especially invite all mothers to come out ond be with us on that day, and bring along a basket and spend the day, as this is regular singing evening. Pleasant Grove is situated 7 miles west of Clanton.

10 a.m. Sunday school.

10:45 Some resolutions and quartets.

11 Sermon by pastor, subject, "A Real Mother."

1:30 p.m. Singing. Bring your new books. Everybody invited.—J. S. Johnson, pastor.

EASTERN STAR MEETING HERE ON MONDAY, MAY 13

Clanton chapter No. 271, order of the Eastern Star, will be hostess to a school of instruction to be held on Monday, May 13, beginning at 10:30 a.m.

All members are urged to attend. There will be in attendance representatives from the different chapters in the territory adjacent to Clanton. Several of the Grand Officers are expected to be here.

Dr. and Mrs. C. S. Strock of Verbena motored to Birmingham Tuesday.

LOVELADY REUNION

Another first Sunday in May came around last Sunday, and the relatives and friends met at the home of Mr. and Mrs. J. M. Lovelady of Stanton, Route 1, to celebrate Mr. Lovelady's birthday. He was 61 years old.

The crowd began to gather about 8 o'clock and laughed and talked until the noon hour when the good ladies brought out the basket and spread the most bountiful dinner in the yard under the shade tree, and after the blessing was said, we enjoyed the most happy hour of the day.

After dinner everybody talked of the good eats we had and other things until about 4 o'clock, when everybody went home, rejoicing of the day and wishing Mr. Lovelady many more happy birthdays.

Those who partook in the day's affairs were, Mr. and Mrs. John Carter and children, Mr. and Mrs. Buck Carter and children, Mr. and Mrs. Joe Davis and children, Mr. and Mrs. J. M. Lovelady and children, Mr. and Mrs. Veo Lovelady, Mr. and Mrs. Lum Keener, Mr. and Mrs. Clifton Keener, Mr. and Mrs. Rother Harrison and children, Mrs. Beady Hamrick of Maplesville, Mr. and Mrs. W. Crowe and children of Clinton, Mrs. Willie Lovelady, Miss Bama Gray, Mr. and Mrs. Hastin Royster and children, Mrs. Willie Claud Friday and children, Mr. and Mrs. Rube Bearden and children, Mr. and Mrs. King Nichols and daughter, Willie Belle.

Mr. and Mrs. M. C. Lovelady, Mr. Charlie Hermon of Jones, Ala., Misses Ollie Lovelady, Mattie Hermon, Ida Lou Davis, Messers. J. D. Lovelady, Edward Lovelady, Dan Royster, Pettus and Melvin Carter, Clarence Hermon, Grady Harrison, Gent Harrison, and Mr. Hardy Harrison and little son.—Written by one who was there. H. C. Gray.

COMMENCEMENT AT JEMISON

The commencement exercises of the Jemison High School will be instituted Friday night, May 10, with the senior play, the title of which is "Alibi Bill.' It is a royalty play with three acts, all of which are full of fun. Sunday morning, May 12, at eleven o'clock the baccalaureate sermon will be delivered by Rev. Maurice Hodgens of Howard college. Friday, May 17, at 8 p.m., will be class night and graduation for seniors.

CANE CREEK

We had a goodly number present at Sunday School last Sunday, we are proud to say.

We were very sorry that our B.Y. P. U. was rained out last Sunday night, but don't get discouraged. Come back. We are expecting some pretty weather now and everybody can come out, and have a real B. Y. P. U.

Next Saturday and Sunday are our regular preaching days. Everybody has a special invitation to come. We are always glad to have them. I am sure our pastor, Rev. W. E. Robinson, will deliver us a good message. Remember Sunday school at 10 and preaching at 11.—Reporter.

NOTICE OF APPLICATION FOR PARDON

Notice is hereby given that the undersigned, who was convicted in the Circuit Court of Chilton County on Nov. 15, 1934, on a charge of bigamy, and sentenced to the penitentiary for two to two and a half years, will make application for pardon or parole.—John William Maberg. 5-2-2tpd

ORDER FOR PUBLICATION TO NON-RESIDENT

The State of Alabama, Chilton County, Circuit Court in Equity; Mae Smith, Complainant, vs. William C. Smith, Defendant:

In this cause it is made to appear to the Register by the affidavit of Mae Smith that the Defendant is a non-resident, and that his place of residence and post-office address is unknown, and that such address cannot be ascertained after reasonable effort; and, further, that, in the belief of said affiant, the Defendant is of the age of twenty-one years:

It is, therefore, ordered by the Register that publication be made in The Union-Banner a newspaper published in the county of Chilton, once a week for four consecutive weeks, requiring him the said William C. Smith to plead, answer, or demur to the bill of complaint in this cause by the 28th day of May, 1935, or, in thirty days thereafter, a decree pro confesso may be taken against him.

Done at office in Clanton, this 27th day of April, 1935.

W. D. SPIGENER, Register.
5-2-4tch

NOTICE OF APPOINTMENT OF ADMINISTRATOR

State of Alabama, Chilton County; In the matter of the Estate of H. J. Grooms, deceased:

Letters of Administration upon the estate of H. J. Grooms, having been granted to the undersigned on the 26th day of April, 1935, by the Probate Court of Chilton County, Alabama, notice is hereby given, that all persons having claims against said estate will be required to present the same within the time required by law, or same will be barred.

T. E. WYATT, Administrator.
5-2-3tch

ORIGINAL

THORSBY SECTION

(Mrs. S. E. Norton, Manager)

There will be regular services at the Congregational Church next Sunday. Sunday school at 9:45. At the Congregational church next Sunday, Mother's Day will be observed at the regular worship service hour. The Rev. Lawrence Stanley will preach a sermon for Mothers' Day. Especial decorations. Christian Endeavor at 6:30. Prayer meeting at 7 o'clock on Wednesday evening. Choir practice will follow the prayer meeting.

Special Meeting of Boy Scouts

Every member of the Boy Scouts Troop and members of the scout committee will meet together at Helen Jenkins Hall on Friday evening at 6:30. Eight scouts will be awarded certificates of membership. Visitors will be welcome.

The Rev. L. Stanley and Miss Marguerite Davison attended the Rural Church School at Vanderbilt University at Nashville, Tennessee. Miss Davison heard part of the Cole lectures delivered by Bishop Paul B. Kern of the Southern Methtodist Church. She then left to attend the Southern Convention of the Congregational Christian Churches held at Raleigh, N. C., over the week end. The Rev. Stanley remained through the ten days of the Rural Church School at Nashville.

There will be morning and evening services at the Baptist church next Sunday.

The Baptist Ladies Aid Social will be held at the home of Mrs. T. W. Robinson on Thursday afternoon, May 9, at 2 o'clock. All are cordially invited.

The Rev. S. H. Newman from Melbourne, Fla., will preach in the Lutheran church next Sunday at 10:45 a.m.

The Rev. Fant leaves Thursday of this week for Silver Hill, Ala., where he will attend a conference in Groveland, Fla., next week and expects to leave for Illinois about May 22.

Circle Number I of the W. M. U. met with Mrs. Leonard Lowery Tuesday afternoon.

The play, "Bound to Marry," was given by the Senior B. Y. P. U. last Friday night. A severe rain coming at the time that the play began, prevented most of the people who wished to go from attending. The play was given to the few who were able to attend and will be repeated some time in the near future. The B. Y. P. U. wishes to thank Mr. E. L. Klinner of Clanton for providing the furniture for the play. We hope the people of Thorsby will show their appreciation of his kindness by patronizing him in his store in Clanton.

Please do not forget the alumni play, "There Goes the Bride," which is to be given Friday night at Helen Jenkins Hall at 7:30 o'clock. Admission will be ten cents for children and twenty-five cents for adults.

Mrs. J. H. Goddard's sister, Mrs. John R. Boyd, left Thorsby Saturday to visit relatives in Georgia.

Mrs. H. G. Franklin, Mrs. R. R. Franklin and children, Marie Each, Mrs. Jim Mims, and Mrs. Spurgeon Calloway of Clanton, left Wednesday for a ten days stay at Garniers, Fla.

Mr. R. A. Williams spent the week end in Birmingham.

Mr. and Mrs. W. H. Sutlive and children spent the week end in Birmingham with relatives.

Mr. G. F. Harper had as his guests last Sunday Mrs. S. F. Seal, Mr. and Mrs. Lee Sean and little daughter, and Farmer Seal of Selma.

Mr. and Mrs. Hubert Reinhardt spent several days last week in Wilsonville.

Mrs. Rascoe Maddox and little son, David, left Thorsby on Friday for Midland City, where they will spend the week with Mrs. Maddox's mother, Mrs. A. F. Arthur.

Mr. and Mrs. Arthur F. Peddicord and daughter, Frances, returned to their home in Chicago last Friday after spenidng some time with Mrs. N. Laurell.

Mrs. Agness Aldridge returned to her home Friday from the Central Alabama Hospital after a serious illness. Friends and relatives are very glad to note this fact and also that she is progressing rapidly. We hope for her a speedy recovery.

Mr. and Mrs. Clyde Robinson, Mrs. J. A. Maddox and Miss Dessie Robinson all of Birmingham were the week end guests of Mr. and Mrs. A. T. Robinson and family.

Mrs. W. B. Hamilton of Birmingham spent last Tuesday with Mrs. N. Laurell.

Mr. and Mrs. A. N. Laurell went to Birmingham Sunday. Mrs. Laurell remained for a few days visit with relatives.

Mr. and Mrs. O. P. Whitley, Mr. and Mrs. Luster Hill of Birmingham were the guests of Mr. and Mrs. T. W. Robinson Sunday. They all attended memorial services at Salem.

Miss Cordelia Eastburn is visiting friends in Woodstock, Ala., this week.

Mr. Bill Ensminger of Columbus, Ga., visited in Thorsby last week for a few days.

Mr. and Mrs. Cecil Cleckler are the proud parents of a nine pound baby boy.

Mrs. G. W. Garrick of Haralson, Ga., is visiting her daughter, Mrs. C. M. Williams this week.

Mr. and Mrs. W. F. Langford of Birmingham spent the week end with Mr. and Mrs. Riley Pate.

Mrs. J. M. Reid of Birmingham spent the week end with her brother, Mr. J. W. Sorrell. Mary Ellen, J. W. and Jacquilyn Sorrell returned to Birmingham for a month's visit with Mrs. Reid.

Mr. and Mrs. Lawrence of Marvel, Ala., spent Friday wth Mr. and Mrs. E. R. Piper.

Mr. and Mrs. Frank A. Ball of Montgomery were the guests of Mr. and Mrs. E. R. Piper on Thursday.

Mr. and Mrs. Dewey Collins and children spent last Saturday in Montgomery shopping.

Mr. and Mrs. Hubert Sharp had as their guests last Monday Mr. and Mrs. Parker of Clanton.

Mr. and Mrs. Carl Chamblee of Birmingham were guests of Mr. and Mrs. Dwight Stewart on Sunday.

Mr. W. H. Townsend, Sr., Mr. and Mrs. W. H. Townsend of Birmingham and Mr. and Mrs. Malcom Manning spent Sunday at Isabella with Mr. and Mrs. D. O. Manning.

Mr. and Mrs. C. M. Williams had as their guests on Sunday afternoon Mr. and Mrs. Wyles Carter of Columbiana, Miss Marian Adams and Miss Glass of Jemison.

Mr. and Mrs. Frank Thompson and little son, James, spent the week end with her parents, Mr. and Mrs. H. M. Carlton, in Dadeville, Ala.

Miss Lucille Carlton returned home to Dadeville Saturday after having spent several weeks with her aunt, Mrs. Frank Thompson.

Mr. Olaf Schive was pleasantly surprised Saturday afternoon by a few friends who came to help celebrate his birthday anniversary. Rev. Fant was among those present and led in devotions. Refreshments were served by the ladies.

Thorsby Institute News

The students, faculty and several alumni of Thorsby Institute enjoyed an all day picnic last Wednesday.

The Baccalaureate Sermon will be delivered this year by Rev. Lawrence Stanley.

On Saturday evening the Junior Class entertained the Senior Class at the home of Mr. and Mrs. Martin Petersen. Out-door games were played and refreshments of pineapple sherbert and cake were served. Mr. Maddox, the Junior Class sponsor, and Miss Klingelhoefer, the Senior Class sponsor, were present.

Last year the custom of the Senior class visiting Tuskegee Institute was inaugurated. The senior class of this year, together with Mr. J. R. Maddox and Miss Onita Klingelhoefer made the trip on May 7th. Mrs. Jenkins, Miss Hazel Maddox and Rev. Stanley also went.

The alumni of Thorsby Institute will present a play on Friday night, May 10th, at the Helen Jenkins Hall. It is to be given at 7:45. Admission is 10c for students and 25c for those who are not students. It is a royalty play. Everyone is urged to come.

CHESTNUT GROVE

We are glad to state that the health is very good here at present.

We were glad to have Brother W. C. Irby, state secretary and treasurer of the farmers union, and Bro. Soten, state president of the farmers union, with us Saturday. They made us a fine speech which was enjoyed by all present. We welcome them with us. We think they are fine men.

Brother Nabors will preach here next Sunday at 2:00 p.m. Everybody come and hear a good sermon.

Miss Gladys Lucas spent the week end here with her father and mother, Mr. and Mrs. Tom Lucas.

Mr. L. H. Nabors of Pleasant Grove and Mrs. Z. M. Jones and children of Jemison visited their father and mother, Mr. and Mrs. G. G. Nabors, Sunday.

Mr. Lee Denson and wife were the dinner guests with his father and mother Sunday, and evening guests with his sister, Mrs. Bess Holcombe.

Mr. Max Nabors and family spent the day Sunday with his father and mother of this place.

CENTER HILL NEWS

Though you haven't seen news from this place in several weeks we are still moving along.

Some from here attended the singing and memorial services at Union Springs Sunday.

Mr. J. E. Cobb and T. M. Miller attended the harp and harmony convention at Shiloh.

There will be no preaching services at this place next Sunday morning as Bro. Hodgens preaches the baccalaureate sermon at J. H. S. auditorium, but there will be services here Sunday night at 7:30.

All interested in the cemetery at this place please take notice that we will clean off the cemetery here on Saturday. Come with tools and help.

Mr. Albert Praxton of Bookfield, Colorado spent Saturday and Sunday night with Leo Collum.

Mrs. Geo. Thornbro of Birmingham was the Sunday guest of Mrs. Lonnie Cobb.

Mrs. Lewis Gillespie was at home with her parents, Mr. and Mrs B L. Cobb, Saturday.

Mr. S. J. Scott of Birmingham was the Sunday night guest of Mr. and Mrs. Jno. W Collum.

Mrs. Lloyd Cobb is spending a few days with her sister of Aldrich.

Mr. and Mrs. Lem Sims of Sylacauga spent the week end with their parents, Mr. and Mrs. Jim Sims and Mr. and Mrs. W. R. Scott.

Everybody remember the cleaning of the cemetery Saturday. Also we are to scrub the church.

JAMES FRITH DIED SUNDAY

The lifeless body of Mr. James Frith, age 67 years, was found in the yard at the home of his son-in-law, Stanley Thornton, on Route 7, west of Clanton. Circumstances of his death were unknown to the family. Coroner J. Mell Martin made investigation when notified early Monday morning. He concluded that Mr. Frith, having gotten out of bed during the night, went to the porch, where he was seized by a heart attack and fell off the porch or steps dead.

Burial was at Pleasant Grove on Tuesday with Martin in charge. Funeral services were conducted by Rev. J. S. Johnson, assisted by Rev. W. S. Cox.

Mr. Frith has been living in Montgomery recently, and was here to spend a while with members of his family. He is survived by his wife and several sons and daughters.

Kentucky Wonder Beans 15c per pound at Murray-Bell Hardware Co.

OAK GROVE NEWS

Our Sunday school at this place is progressing nicely. The attendance has reached 100 on roll besides our many visitors each Sunday. We had a large crowd to attend preaching service Saturday night, Sunday and Sunday night. Bro. Maurice Hodgens, our pastor, brought us three wonderful surmons.

There was a large crowd to attend singing Sunday afternoon. We invite everyone to be with us on the first Sunday in each month at singing and preaching service.

Most everyone in the community is through picking strawberries.

We regret very much the loss of our friend and one of our community's best citizens, Mr. Frank Lesley. He is now traveling in South Georgia and Florida. Frank was a member of the Oak Grove quartet and was loved by everyone and will be missed by us all.

Mr. and Mrs. Charlie Thomas and daughter and Mr. Johnnie Thomas from Birmingham spent the day with Mr. and Mrs. J. O. Glass Sunday.

Mr. Harry Martin from Birmingham is spending his vacation the next two weeks with his brother, Mr. Orb Martin.

Miss Hazel Askins was the guest of Miss Mary Jim Sutley Sunday.

Miss Eva Watts is spending a while with her sister, Mrs. Jack Cobb.

Miss Grace Guin from Sylacauga spent the week end at home this week.

Miss Gladys Satterwhite was the guest of Miss Lois Askins Sunday.

We are glad to know Mrs. Cofer is getting better. We hope her a speedy recovery.

Miss Ruth Armstrong from Birmingham was visiting Miss Roberta Satterwhite Sunday.

Miss Leacy Newell, Miss Mary Clements and Bro. Maurice Hodgens were the guests of Miss Gladys Cobb Sunday.

Mr. Russell Sutley from Clanton spent Sunday with his parents, Mr. and Mrs. J. D. Sutley.

Mr. and Mrs. Louis Canoles visited Mrs. Canoles' mother, Mrs. Cofer, Sunday afternoon.

Miss Mattie Thames went home yesterday after spending two weeks with Miss Geneva Pierce.

Mr. and Mrs. Homer Webb and Homer Jr., were the guests of Mr. and Mrs. Tim Pierce Sunday.

Mr. Hison Cobb from Montgomery was the week end guest of his brother, Mr. Ealon Cobb.

Mr. and Mrs. Marion Glass had as their guests this week end Mrs. Glass' sister and other relatives from Birmingham.

We are glad Mr. Moudy is getting along better and we hope he will soon be able to be out again.

Misses Dorothy and Lillian Dees went to Birmingham Friday, and Miss Dorothy returned Sunday.

Mrs. Ernest Cofer spent the afternoon with Mrs. Euell Robinson Saturday p.m.

Mrs. Velma Brooks is at home with her parents, Mr. and Mrs. Albert Sammons.

Mr. and Mrs. Lonnie Little spent Saturday night with Mr. and Mrs. J. O. Cobb.

Miss Mary Lane Cobb visited Miss Ruby Lee Cobb Sunday afternoon.

Mr. and Mrs. Wilson Clements spent the week end with the latter's parents, Mr. and Mrs. Askew.

Willie Frank Northcutt was the dinner guest of Loy Mae Glass Sunday.

We are going to have an ice cream supper on Saturday night, May 19. Everybody be sure and help us out as we are trying to cover our church, God being our helper. Don't forget the date, May 19.

T. N. EDWARDS KILLED BY A TRAIN AT FAYETTE, ALA.

A card from Sylacauga, Ala., bears the following message: "Mr. T. N. Edwards of Fayette, Ala., was killed by a train on April 24th. He was going to the postoffice when accidentally hit. Mr. Edwards has been a widower since 1912.

"He is survived by three sons: Henry Edwards of Vernon, Ala.; Lee Edwards of Sylacauga; Manily Edwards of Lynchburg, Ky. There is one daughter, Mrs. Vera Rogers of Birmingham. The funeral was at Fayette, with Legg Funeral Home in charge."

MRS. CLEVE JACKSON BURIED AT LOMAX

Mrs. Flora Jackson, age about 40, and wife of Cleve Jackson, died at Sylacauga last Sunday, and was buried at New Harmony Monday. The pastor of New Harmony conducted the funeral.

Mrs. Jackson was a daughter of the late Coke Sharbut, former resident here, but who also died in Sylacauga 4 or 5 years ago.

Mr. I. S. Lavine, manager of Mazar's Store, has moved his family to Clanton, where they will occupy one of the Margolis apartments. "I feel better now," said Mr. Lavine Tuesday,' for today I put my feet under my own table at home in Clanton."

Miss Mary Ellis of LaFayette was in Clanton Wednesday and remained over that night for the music club banquet.

Johnson's Floor Wax, 59c per pound at Murray-Bell Hardware Co.

ANNOUNCEMENT . . .

We have just taken over the White Tulip and Mo-Biscuit Quality Flour account in Jemison territory. Invite the former users to continue their trade with us and also urge others who may be interested in a high grade qualty flour to try these popular brands. We also have now in stock a complete line of the celebrated Jazz feeds.

A. C. Bratton Hdwe. Co.

Jemison, Alabama

IT'S GOT WHAT IT TAKES

THE NEW 1935 FORD V-8 PICK UP

PICKUP $480 F. O. B. DETROIT

The proved power, speed, economy of the V-8 engine . . . plus improvements that make it a more rugged hauler than ever

The Ford V-8 Pickup has always been a car that could take punishment.

Try this 1935 job—whether you want something that will stand the abuse of farm work, or a tough, speedy unit for town hauling or use around a plant. This year, improvements have been added that enable you to use the Ford V-8 Pickup harder than ever—and to do it at less cost.

Even the proved V-8 engine has been made more economical, more dependable. It has new crankcase ventilation that rids the engine of water vapor, minimizes sludge, reduces oil dilution and corrosion. It has copper-lead connecting rod bearings that resist burning and pounding out. It has cast alloy camshaft and crankshaft that outwear forged steel.

The front axle is stronger—20%. The frame has been strengthened—with a new X-member, double reinforced side rails, new cross members at front, center and rear. The chassis is mounted on the Ford Full-floating Springbase—giving more uniform tire wear, longer brake life, better brake action, improved over-all operation, easier riding and handling. Brakes and clutch are new—stronger, sure-acting, easier to operate.

But the way to find out what this new Ford V-8 Pickup will do for you—and save for you—is to put it through a tough trial on your own job. Your Ford dealer will let you have one any time you say.

V-8 ENGINE

85-horsepower, 8-cylinder V-type engine . . . uses no more fuel than a "4".

Double-drop X-FRAME

Greatly strengthened by dual box section side rails to stand operation under rough conditions.

NEW BRAKES

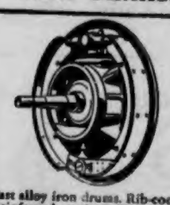

Cast alloy iron drums. Rib-cooled. Reinforced against "Bell-mouthing". Longer lived.

NEW CLUTCH

"Centriforce" design, pressure increases as speed advances.

BIGGER TIRES—One-piece, welded steel spoke wheels. Large, low-pressure tires give greater traction, easier riding.

FULL TORQUE-TUBE DRIVE—Leaves springs free to support load and cushion it against road shocks.

STRADDLE-MOUNTED DRIVING PINION—And ¾ floating rear axle assures long, trouble-free service.

LOAD SPACE—Length 89 inches. Width 46 inches. Height 14 inches. Flare boards fitted with sockets for side racks. Body of welded steel construction.

PURCHASES—May be made on easy terms through Universal Credit Company—The Authorized Ford Finance Plan.

ON THE AIR—Ford Symphony Orchestra, Sunday Evenings—Fred Waring, Thursday Evenings—Columbia Network • Saturdays, 9:30 P. M. C. S. T. (Daylight)—WSB

BEST VALUES IN USED TRUCKS

Our used trucks are thoroughly reconditioned and are offered at Rock Bottom prices. Examine them today.

IMMEDIATE DELIVERIES!

CLANTON MOTORS, Inc. Clanton, Ala.

POOR O

GIFTS FOR GRADUATION
BRACELETS — WATCHES
DIAMOND RINGS
Expert Watch Repairing
Jewelry Refinished, Repaired; Old Rings Made into New. No job too large or too small.
LOUIS PRINCE
JEWELER
Located in C. Reese Mullins Building

FEET HURT ??
IF SO, SEE
DR. B. T. WAITES
FOOT SPECIALIST
If you are troubled with Corns, Callous, Bunions, Ingrowing Nails, Athlete Foot, or Fallen Arches, etc., I can give you permanent relief.
Will Be At
DeMABEL'S BEAUTY SHOPPE
Monday, May 13th
Appointments every Second Monday and Last Monday of each Month.

ICE CREAM
EVERY DAY
with your new
ELECTRIC REFRIGERATOR
It's so easy to make those tasty, frozen treats which youngsters love!
For Instance:
FRESH PEACH ICE CREAM
2 cups peach pulp
¾ cups sugar
Juice 1 lemon
Pinch of salt
½ pint cream
2 whole eggs
2 tablespoons sugar
½ teaspoon almond flavoring
Select soft peaches. Mash thoroughly. Add sugar and lemon juice; dissolve. When thoroughly dissolved pour into tray and freeze 45 minutes to 1 hour. Beat egg whites, adding sugar — then add egg yolks and mix. Whip cream to thick custard consistency (do not over-whip). Combine with beaten eggs. Add frozen peach pulp; mix lightly. Return to chilling unit; freeze 2 to 2½ hours.
Dozens of other Summer delicacies can be as easily prepared
Electric Refrigerators may be bought for as little as
$3.50 Down
with 30 months to pay the balance.
See them on display at Electric Refrigerator Dealers, or our store. Come in this week.
ALABAMA POWER COMPANY
Electricity Is CHEAP In Alabama!

FOREIGN COTTON PRODUCTION

Total cotton production in foreign countries was only 730,000 bales higher in 1933-'34 than in 1928-'29, the peak year in foreign cotton growth since the war. In 1928-'29 the production was 12,323,000 bales compared with 13,953,000 bales in 1933-'34. It is estimated that the 1934-'35 production is 184,000 bales less than in 1933-'34.

Foreign countries have been increasing acreage and production as rapidly as possible since the war but the 1933-'34 production in these countries was in some cases less than previous post-war peaks and was not much above previous peaks in any of the countries, says Cully A. Cobb, director, division of cotton, Agricultural Adjustment Administration.

Production in India last year was over 1,000,000 bales less than the post-war peak. In 1925-'26 it was 5,201,000 bales compared with 4,159,000 bales in 1933-'34.

Egypt's producion was 1,768,000 bales during the peak season of 1929-'30 compared with 1,819,000 bales in 1933-'34, an increase of only 51,000 bales.

Russia showed less increase over its previous peak than did Egypt. In the peak season of 1931-'32 production in Russia was 1,843,000 bales compared with 1,889,000 in 1933-'34, an increase of 46,000 bales.

With a crop of 2,726,000 bales in 1933-'34, China's production exceeded its previous peak of 2,466,000 bales in 1928-'29 by only 260,000 bales.

Brazil grew 793,000 bales in the peak season of 1924-'25 compared with 967,000 bales in 1933-'34, an increase of 174,000 bales.

NEW FORESTRY CAMP FOR BUTLER COUNTY

Montgomery, May 6.—Participation by the State in the President's Emergency Conservation Work program, as provided by the Act of the Alabama Legislature, approved February 5th, has resulted in the allocation to Alabama of several new CCC camps. The first of these is a private land forestry camp known as Camp P-75 in Butler County. Projects designed to work upon private holdings are exceedingly difficult to secure, since the Federal Government demands that the State guarantee continued maintenance of the work done on such areas. For localities where the part performance of landowners plus the amount of the State funds which properly may be spent in cooperative protection work in the vicinity together give assurance of future upkeep of forest improvements, the Federal Government construes the circumstances as an adequate basis for the State's guarantee.

In Butler county numerous individual owners, including those controlling some very large holdings, have been engaged for many years in developing and maintaining the productivity of their forest lands. The legislative Act of February 5th has considerably strengthened the position of the State before the Federal Government with reference to the guarantees that must be made as to continued maintenance of the improvements, and on the assurance provided by this Act the new projects have been allotted.

STATE FARMERS PAY THEIR DEBTS

Auburn, Ala.—Farmers of Alabama continue to live up to their reputation of meeting their obligations promptly. Robert A. Beeland, Jr., president, Federal Land Bank, New Orleans, reported that collections from Alabama farmers on first mortgage land bank commissioner loans were 99 per cent on maturing installments on March 31 this year.

Mr. and Mrs. L. C. Duncan, Dorothy and Betsy Ann, spent Saturday and Sunday with relatives and friends in Clanton.

DEAF? DON'T LOSE HOPE! . . .
Dr. Edward Kolar, M.D., said: "Ourine helped cases I had given up as hopeless. A truly remarkable scientific remedy."
No matter how severe your deafness or head noises are, a few drops of Ourine in each ear is guaranteed to help you.
R. P. Maxwell, Deputy Sheriff, says: "Have just finished my first bottle; glad to state I can now hear my watch tick. Today was the first time I heard the church bell ring in two years."—Stop worrying; use Ourine. 500,000 people have enjoyed prompt relief. At all leading druggists. Prepared by
AURINE REMEDY COMPANY
3435 W. Cermak Rd., Chicago, Ill.

CASH PAID
for
LONG and SHORT LEAF LOGS
Hobbs-Pritchett Lumber Company
Maplesville, Alabama

County Farm Agent's Notes

Compiled by J. W. Fant, County Farm Demonstration Agent for Chilton County

SOIL EROSION BIG DESTROYER

Auburn, Ala.—Soil erosion—in which the Federal government is now taking a determined stand—is a major destroyer in Alabama. Already one million acres of farm land in this state have been ruined by it for practical tillage purposes and a much larger area is headed in the same direction, according to a report received at the college of agriculture here from the Federal Soil Erosion Service of which H. H. Bennett is director.

A reconnaissance survey which covered every county in Alabama revealed that 82.9 per cent of the total area was "suffering in some degree from erosion." Explicitly, sheet washing was found prevalent on more than 25 million acres; and active gullying on nearly 25 million acres.

Dividing the state for erosion studies, the observers found little or no erosion on 5,616,851 acres on 17.1 per cent of the total area in the state, exclusive of large cities and water.

The observers found that "one-fourth to three-fourths of the topsoil had been lost on 17,182,166 acres or 32.2 per cent of the total." More than three-fourths of the topsoil and a portion or the subsoil had been lost on 8,240,954 acres or 25.0 per cent of the total.

The 22,861,601 acres affected by gullying were divided into "occasional gullies" with 19,908,692 acres or 60.5 per cent "severe gullies," 2,947,728 acres or 9 per cent; and "destroyed by gullies," 5.181 acres.

Most of these soils have lost 50 to 75 per cent of the topsoil by continuous clean-cultivation of row crops of cotton and corn plus improper handling of the soil. Many deep gullies have been formed, completely destroying valuable farm land by the concentration of excess run-off water and its uncontrolled rush down the slopes. Thuosands of acres of once fertile farm and pasture lands along streams were covered to various depths by inert soil material.

J. C. LOWERY SAYS GROW OTOOTAN SOYBEANS HERE

The Otootan soybean is one of the most dependable hay crops for much of Alabama. This plant produces a hay of fine quality and has demonstrated its ability to withstand unfavorable conditions. The Otootan has increased very rapidly in popularity in recent years in north Alabama and is now becoming popular in the southern half of the State for soil improvement and for temporary grazing.

1. Seed Production.—Seed usually can be saved for farm use in most sections of the State. If planting alone for seed, Otootans should be left 8 to 12 plants per hill eighteen inches apart in rows three feet apart. Locate seed patch on soil of medium fertility. One of the most common and a very successful method is to plant four or five beans between hills of corn. Plant in late corn—the last of May or first of June.

2. Hay Priduction.—Plant 25 to 35 pounds of seed per acre about the middle of May to the first of June in rows just wide enough to permit one or two light cultivations. Apply 400 to 600 pounds per acre of basic slag. Cut for hay when the plants are in full bloom.

3. Grazing. —Otootans are very good for grazing poultry and livestock. Plant as for hay. The crop may be grazed at any stage but the maximum grazing will be obtained at the stage to cut for hay.

4. Harvesting for Seed.—Otootans may be left in the field until leaves have shed and the seed dry enough to thresh before harvesting. Otootans interplanted in corn may be either pulled or cut with hoes after all the leaves have shed and beaten over the edge of wagon bed to get out as many of the seed as possible and the vines dropped back on the land. If being threshd with a thresher, the speed of the cylinder should be reduced and the concaves removed. Threshed soybeans should be dried thoroughly before being stored.

Plant Otootans on your fram for hay and also plant a seed patch.

DR. McADORY BECOMES STATE VETERINARIAN

Auburn, Ala.—Dr. L. N. Duncan, president, Alabama Polytechnic Institute, has appointed Dr. L. S. McAdory acting dean of the school of veterinary medecine in the place of the late Dr. Charles A. Cary for the remainder of the fiscal year.

R. J. Goode, commissioner of agriculture and industries, has also named Dr. McAdory as active veterinarian.

CLUB MEMBERS OFFERED PRIZES

Auburn, Ala.—Prizes valued at more than $1,000 are offered Alabama 4-H club members, who keep accurate farm records this year in the National Farm Account Contest, reports T. A. Sims, director of 4-H club work in the state.

"Those wishing to secure details about the contest may obtain them from the county farm or home demonstration agent," advises Mr. Sims.

JULIAN BROWN, EXTENSION HORTICULTURIST WRITES ON INSECT CONTROL PLANS

In an effort to simplify the insect control problems of the home gardener, and yet maintain efficiency, we are recommending the use of Derris for the control of garden insects. It is a relatively new product, but has been tried here and elsewhere enough to justify this recommendation.

It is primarily a stomach poison, and is the most satisfactory of all the insecticides we have used for the control of the Mexican Bean Bettle. It will control them if properly applied. It is likewise effective in the control of most other chewing insects. It has some value as a contact insecticide but is not as effective as nicotine sulphate. However, to simplify the home gardener problems I believe we should recommend it for the control of all garden insects. Nicotine sulphate should be used for plant lice if they are very numerous. The dust is mixed with sulphur, which is valuable as a repellant and fungicide.

The Farmers Marketing and Exchange Association of Montgomery is handling this dust, prepared according to recommendations of our Department of Entomology, and it is already mixed and ready for use. It is my opinion that you would be rendering your people a service by asking your County Exchange to stock this material. It will retain its full strength for a relatively long time if kept in a closed container, such as a syrup can.

CORN-HOG RULING AIDS HOME MEAT SUPPLY

Producers who agree under the 1935 corn-hog program to hold their corn acreage within the contract limits but who do not have a hog production base, may produce one 1935 litter of pigs for home consumption, according to a ruling by the Secretary of Agriculture. No hog payment, however, will be made to producers taking advantage of this ruling. It also has been ruled that 1935 contract signers, who have an average production record of 6 hogs or less for both market and slaughter during the 1932-'33 period and who are receiving no hog payment under their contracts, may be permitted to slaughter for home consumption all pigs produced in 1935 in excess of the producer's market hog base, provided that only one litter is farrowed on the farming unit under contract. The number of pigs which may be produced for market under the contract is not changed by this ruling. These modifications were made primarily to accommodate farmers who produced a smaller-than-the average number of pigs from one litter during the base period, and to assure that they will have an adequate number of hogs for home use. The 1935 contract does not require a producer with a market hog production average of 15 hogs or less for the base period to make any adjustment in 1935 farrowings, but until the new ruling was made, many small producers could not keep more 1935 pigs than the same number produced during the base period. For example, a producer who for one reason or another had a market hog base of only 2 head and a home slaughter base of 3 head, could produce a total of not more than 5 hogs in 1935. Under this new ruling, this producer may not produce more than 2 hogs for market, but he may use for home consumption all of the remaining pigs farrowed in one litter in 1935.

PURE WHITE CORN WANTED FOR MAKING MEAL AND GRITS

Mixing or crossing of white varieties of corn with yellow varieties is making it difficult for manufacturers of meal and grits to use Alabama grown corn. The meal and grit manufacturers in Birmingham alone want more than 1,500,000 bushels of white corn each year. Unless more care is used to supply a pure white corn, this market not only cannot be further developed but will be lost entirely.

On the other hand yellow corn is in demand for feeds. The Birmingham market will use around 500,000 bushels annually of yellow. The production of yellow corn should be increased.

Farmers who expect to sell corn should grow either white or yellow corn exclusively. If both colors are grown on the farm there should be several weeks difference in planting dates or the fields should be well isolated by woods or hills.

Though corn is not a cash crop of importance in Alabama, many farmers having bottom land or grow winter legumes sell lots of carn each year. Birmingham and other cities and towns of the State and nearby points of the southeast will use around five million bushels per year of Alabama grown corn. To hold and to enlarge this market it is necessary to produce corn which meets its requirements. It is important that mixing of colors be prevented to meet the requirement of this market.

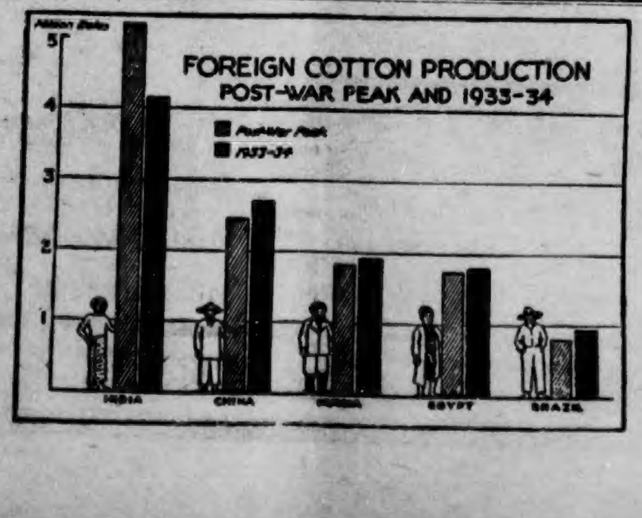

STATION ANNOUNCES BEST COTTON SPACING

Auburn, Ala.—Over a period of 5 years, the highest cotton yields have been obtained on three and one half-foot rows with hills 18 inches apart, with little or no difference in yield between 1, 2, and 3 stalks per hill.

That is a brief summary of the results obtained in experiments by the Alabama Experiment Station.

"All of the work indicates that where something like a bale of cotton per acre is possible the hills should be something like 18 inches apart and the rows about three and one half feet wide, with 1, 2, or 3 stalks per hill," says Dean M. J. Funchess, director. "When 6 stalks were left in each hill the average yield was reduced approximately 50 pounds of cotton per acre.

"An experiment at Auburn where no fertilizer was applied indicates that the same general recommendation might be made where expected yields are a half bale per acre as would be made where expected yields are a bale per acre. With this general modification it might be best to have the rows only 3 feet wide rather than three and one half feet wide. Otherwise the same recommendation is made where the expected yields are low or where they are high."

FARM DOLLARS IN SOUTH SPEED NORTHERN INDUSTRY

Actual carlot shipments of industrial and manufactured goods from 16 northeastern industrial states to 10 southeastern agricultural states increased by 38.8 per cent in the first year after the nation's recovery program got under way, according to results of a study completed by the Agricultural Adjustment Administration. The statistical information on which the study was based was taken from waybills of four important railroad systems in the southeast. Shipments of industrial commodities, exclusive of coal, from the northeastern industrial states to the southeastern agricultural states over these four railroads, totaled 2,104,585,201 pounds in the period from July 1, 1932 thru June 30, 1933, before the agricultural adjustment program was inaugurated. In the next year, from July 1, 1933, through June 30, 1934, a period when the results of the agricultural adjustment program and other recovery measures were beginning to be felt, shipments of northeastern industrial and manufactured goods to the southeast over these same railroads totaled 2,920,887,439 pounds, an increase of 38.8 per cent over shipments during the previous year. These goods were shipped in carload lots and represent more than 95 per cent of the total shipments by weight. The 16 states from which these industrial commodities were shipped were: Maine, New Hampshire, Vermont, Massachusetts, Connecticut, Rhode Island, Pennsylvania, New York, New Jersey, Delaware, Maryland, Ohio, Michigan, Indiana, Illinois and Wisconsin. The ten states in which the commodities were delivered were Virginia, West Virginia, Kentucky, Tennessee, North Carolina, South Carolina, Mississippi, Alabama, Georgia and Florida. While shipments of industrial goods increased 38.8 per cent, the study shows that during the same periods cash farm income to farmers in the southeastern states increased 59.9 per cent. From July 1932 through June 1933, before the agrucultural adjustment program became operative, the cash farm income fram crops in the 10 southeastern states was $451,637,000. The year following, from July, 1933, through June, 1934, when the adjustment program and other recovery measures were launched, the cash from income from crops plus benefit payments to farmers in those states totaled $722,017,000—an increase of 59.9 per cent. In these 10 southeastern states the Agricultural Adjustment Administration had adjustment programs in effect for cotton and tobacco. Benefit payments to producers co-operating in these programs were derived from the processing taxes. The processing taxes, in financing the benefit payments to farmers co-operating in production adjustment programs, provide a means of associating the interests of the individual farmer with the interests of the whole group of producers of a basic commodiay for the purpose of increasing farm income. By encouraging adjustments that raise farm purchasing power, the processing taxes promote the general welfare. This is indicated by the study which shows the extent to which increased farm purchasing power has increased the farmers' demand for industrial goods. Previous to the launching of the general recovery program in 1933, business activity in the United States had been declining for nearly four years. Farmers could buy less and less from city dwellers, and city dwellers had less and less money with which to buy from farmers. The recovery program represents an attempt to reverse this process. By providing the mechanism through which farmers may increase their own incomes, the government seeks to help increase industrial activity. At the same time, by increasing the purchasing power of industrial workers, the government seeks to increase the demand for farm products.

Electric Rates Fair, Service Satisfactory
"During the 11 years of my residence in Alabama, I have used electricity as supplied by your Company in my home," writes L. E. Sutton, of Anniston, Ala. "I wish to state that I have found your rates to be fair, even lower than in many other states, and the service prompt, efficient, and always courteously given.
"I feel that I am well qualified to make such a statement, as my home is equipped with an electric stove, refrigerator, water heater, and the ordinary household electrical appliances such as a vacuum cleaner, coffee percolator, etc."—Adv. Alabama Power Co.

Now is the Time to Buy
COAL--(Montevallo)
It is Cheapest this Month
C. E. Popwell
Phone 149-W —— Clanton

OPTOMETRIST
Here in Clanton
Tuesday, May 14th
and Every Two Weeks thereafter
DR. M. GOLDNER
Registered Optometrist
of Birmingham
Will be here to test eyes and fit glasses correctly. Dr. Goldner has 25 years experience in eye work, using the latest and most scientific instruments in his examination.
Glasses on Weekly Terms If Desired
Office with
DR. J. P. HAYES

REPORT OF COUNTY BOARD OF REVIEW OPEN FOR INSPECTION

The State of Alabama, Chilton County:

Notice is hereby given by Akins I. Collins, Tax Assessor of Chilton County, Alabama, that the Board of Review of said county has returned its report and the same is now open for inspection in the Tax Assessor's office.

The Board of Review will sit at the courthouse of Chilton County on the first Monday in June, 1935, to consider such protests as may be filed by any taxpayer as provided by law.

Any taxpayer who is not satisfied with the valuation of his property as fixed and entered upon the return list, may file objections in writing to such assessed valuation, with the secretary of said board (Akins I. Collins) on or before the last Monday in May, 1935, and the taxpayer shall set out in such objections filed the description of each item of property and his reason for making objection to the assessed valuation as placed thereon. (Section 158 of 1923 Revenue Act.)

AKINS I. COLLINS,
Tax Assessor, Chilton County.

RIGINAL

SPECIAL ON

MENS STRAW HATS

95c

Genuine Essman Waterproof Toyo Panamas, also Leghornettes and sennit straws, size 6¾ to 7½.
Hats to fit every head and please every fancy.

Dollar Store

Clanton, Alabama

REV. J. W. JONES ANNOUNCES SCHEDULE OF BIG MEETINGS

Rev. J. W. Jones of Thorsby announces the following schedule of revival meetings at his churches during this summer:

Samaria, beginning July 21, and run for one week.

Thorsby, beginning July 28th, and run through the following Sunday, or perhaps longer.

Chestnut Creek, beginning August 11th. Note change of date at Chestnut Creek from first Sunday to second Sunday. Rev. J. L. Hand of Climax, Ga., will assist the pastor in the Chestnut Creek meeting.

666 checks MALARIA in 3 days COLDS first day

Liquid - Tablets Salve - Nose Drops TONIC and LAXATIVE

It Isn't So Hard To Control

BEAN BEETLES

But Get the Latest Type Insecticide, Endorsed by the U S. Department of Agriculture -Non-Poisonous to Humans-

We have it at a very reasonable price, as well as a complete line of sprays, spry guns, dust and dusters for practically any insect pest that troubles you, and will be glad to suggest remedies and methods to you.

It takes hard work to make a nice garden, and it is certainly unwise to let insects destroy it, when they can be controlled. Whatever your needs we have it for we make it our particular business to study the latest developments in insect pest control.

CHILTON COUNTY EXCHANGE, Inc.

(formerly Southern Seed & Plant Co.)

Evan Parrish, Mgr. - Clanton

CLASSIFIED ADVS.

FOR SALE—1930 model Ford roadster, good tires, good paint and runs fine. A bargain for cash, or can arrange terms. See Briggs Hodgens, Lomax, Ala. 1tpd

FOR SALE—Good little farm mule, weighs about 800 pounds. Price $40; also good fresh milch cow, price $20; one 4-year-old work steer, weighs 700 pounds, price $25.—Dewey Mims, Clanton Route 6, Maplesville Highway. 1tpd

WASHING MACHINE — I have one first class Maytang washing machine which I will sell for less than one-third cost price; in good condition.—G. M. Wyatt, Clanton, Ala. 3tc

PLANTS FOR SALE—Sweet potato, cabbage, onions and tomato plants, $1.00 per 1,000. Pepper and egg plants, $2.00 per 1,000. Leading varieties. Prompt shipment.—Dorris Plant Co., Valdosta, Ga. 4-25-4tch.

WANTED—Man with car. Route experience preferred but not necessary. Rawleigh, Dept. ALE-43-M, Memphis, Tenn. 5-2-3tpd

COWS FOR SALE — Four registered Jersey cows at $40 to $60 each; also two Guernsey bulls, one 20 months old and one 6 weeks old, entitled to register, $15 and $30.—R. M. Foshee, Clanton Route 4. 4-25-3tpd

REGISTERED JERSEY BULL—For service; Sultan strand, blue ribbon grade.—J. R. Owens, Clanton, Ala., Route 3 2tpd.

MILCH COW — I have for sale one young Jersey cow with second calf, just freshened. Reasonable price for cash.—J. C. Wilson, Clanton Route 2. 1—d.

C.C.H.S. Students Rate High In Tests

Thirteen Successfully Passed Rigid Examination In Studies

Of the 7,415 high school students who stood the Henmon-Nelson tests of mental ability, October 30, 1934, 1,440 made a rating which placed them in the superior group. Of that number thirteen students of Chilton County High school were able to achieve this distinction. They are as follows:

Wade Alford, Margaret Davis, Elizibeth Gragg, John T. Marlar, Walter Kelley Gillespie, Alice Petty, Loyce Baker, Priscilla Johnson, Wilson Atkinson, Johnnie Blankenship, Mary Edith Jones, Dorothy Waite and Philip Nelson.

Of the 1,440 high school students taking the above named test of mental ability, and numbered among the superiors, Wade Alford ranks in the first group. He wrote correctly 81 of the possible 90 questions. That is, this young man stands among the 74 students making the highest mark of the 7,415 taking the examination last fall.

Dr. McElroy To Preach Baccalaureate Sermon

Dr. C. C. Anderson of Montgomery had accepted the invitation to make the Baccalaureate Sermon here, Sunday, May 19, but finding it impossible, passed the invitation on to Dr. McElroy of the First Presbyterian Church of Troy, who will preach for us on that occasion. Dr. McElroy comes to us most highly recommended by Dr. Anderson, and we feel sure we have a strong man at this particular time.

NEW STREAMLINE BUSES NOW RUNNING THROUGH CLANTON

Everybody is admiring the luxurious new streamline buses that began passing through Clanton this week on the Southeastern Greyhound Lines. They are the very latest word in modern highway travel, having semi air-conditioned, non draft ventilation, with windows that slide open or shut by the mere press of a finger; ice water, electric fans, spacious interior hand luggage lofts; safety glass and the most comfortable reclining lounge chairs in which a traveler ever relaxed.

There is a pleasant surprise for you when you first see one of these sleek new Greyhounds. And when you ride in it, what a revelation of comfort and convenience, as compared with even the best of the past.

Two of the new Greyhounds have already begun regular runs on the Birmingham - Montgomery line. Others are to come in a few days, it is announced.

WORK IS PROCEEDING ON NEW CLANTON POSTOFFICE

Work is progressing steadily in excavation of the site of the federal building in Clanton, preparatory to laying the foundation and beginning of actual construction

Mr. Henderson, representing H. W. Beers, contractor, of Atlanta, is in charge of operations. Mr. Henderson stated that he has a specified time in which to complete the job, but did not name the date.

Location of the new building is at the southwest corner of the intersection of First Avenue and Sixth St.

BAPTISTS WILL CONTRIBUTE TO ORPHANS HOME SUNDAY

What can be more appropriate on Mother's Day than a cash offering "in memory of mother for motherless children?" There are 171 children in the Baptist home who are deprived of mother's love and care. They are the wards of the Baptists of Alabama and are supported by free will offerings from the churches and Sunday schools of the state. This day has been set apart officially by the Baptists of Alabama for a cash contribution. It is expected that they will respond liberally. The goal is $5,000.00.

Business And New Deal Hit Cross Roads Divide

U. S. Chamber of Commerce Pledges Itself to Vigorously Fight The Administration

Washington, May 2.—Business as represented by the United States Chamber of Commerce and the Roosevelt administration appeared at the parting of the ways today. The chamber elected as its new chief, Harper Sibley, a friendly enemy of President Roosevelt, to carry on a vigorous fight against the New Deal.

President Roosevelt withheld the customary White House message to the convention of business men from all parts of the United States. The chamber met in its final convention session to adopt strongly worded resolutions criticizing the New Deal.

Some significance was attached to the speech of Secretary of State Cordell Hull at the final session. He denounced selfish business interests. No official announcement was made, but the chief executive's silence created interest. Heretofore the President has either sent a message or appeared in person before the chamber's annual meeting.

Sibley's election as president of the chamber, succeeding Henry I. Harriman, virtually was one of acclamation. As a successful business man, farmer and banker, who believes that govermental regulation of business has gone too far, he had no opposition. He pledged himself to seek fulfillment of the convention's mandates, urging modification of the pending banking bill, censuring the measure outlawing utilities holding companies, and demanding further thought on the part of Congress before President Roosevelt's social security program is turned into law.

HEAY RAIN AND WIND MONDAY

In addition to an extremely heavy rainfall Monday, reports from different parts of the county indicate that slight damage was done at some places by strong winds that came with the downpour.

The first deluge came in Clanton about ten o'clock Monday morning, followed by another bigger one at noontime. The streets were flooded by overflow of gutters and storm sewers. With the rain at noon, the wind whipped things in a lively manner for a few minutes. Several trees were blown down.

It is reported that a house belonging to Joe Headley, near Mt. Pisgah, and occupied by Zeb Headley, was seriously damaged by the wind. It was blown off the pillars and twisted out of shape considerably.

In the same community a house at the Tom Robbins old place, occupied by Jasper Cleckler, was damaged some when the kitchen wing of the building was twisted from the main portion of the house.

So far as has been reported, no persons were injured by the winds. Damage of the heavy rains to plowed fields is said to be of considerable extent.

Leo Thompson's hangar at the Clanton airport is reported to have suffered damage from the wind when it was dislocated from its foundation. His plane, which was in its hangar at the time, is said to have been damaged only very slightly.

Another report, details of which were not available, said the wind and rain damage was acute in the community north of the cotton mill near Clanton, where a barn, several trees and telephone wires were blown down.

No. 2 Lamp Chimneys 5c each at Murray-Bell Hardware Co.

19,513 Crates Shipped During Berry Season

Over Sixty Cars Handled By Clanton Association Up To Present Time

With the major portion of the local strawberry crop picked, shipped and sold, a total tabulation Wednesday morning showed that the Clanton Association has put on the market a total of 19,513 crates of the better grade berries. Since that total was made there have been a number of local shipments of stem berries by truck to Birmingham, which are not included in the figure.

According to the method of packing and shipping of former years in freight cars of 315 crates each, the total shipment this year would have been over 60 cars from Clanton.

This year shipments have been made in car loads by express, whereby the pre-cooling system was used, enabling the shipment of as high as 500 crates to a car.

The net return in dollars to the growers was not available this week, as the returns on some of the last shipments had not come in. We will be able to get the exact figures by next week. All around, the growers have had a fair and satisfactory net return from their crop.

CARRIED TO HOSPITAL

Early Wednesday morning Martin's ambulance carried Mr. J. F. Williams, of Verbena, to a Montgomery hospital for treatment. Details of the sick man's condition were not available.

SENIOR PLAY AT JEMISON MAY 10

"Alibi Bill," by Katherine Kavanaugh, is to be produced by special arrangement with the Dramatic Publishing Company under the direction of Miss Miriam Harvey, faculty director. The performance will be given by the cast Friday evening, May 10, at 8 o'clock in the high school auditorium.

This play excels by far, the seniors think, any other ever given in the Jemison auditorium. The leading roles, Aimee Smith and Billy Smith, are taken by Mary Nell Lowery and Ernie Lee Robinson.

With Aimee off on a visit, Bill feels like having a large evening. The next morning he can only remember going to a banquet but he finds that he has a headache, some coal, a pink cotton stocking, and a set of blond curls in his pocket. A strange companion, Jimmy, played by John Busby, is asleep on the sofa. All that might have cleared up, but in comes Aimee and her mother (Loyce Daniel). Billy tries to alibi himself out of it but gets into it deeper.

Other characters in the mix-up are, Daisy Montaine, played by Willie C. Clements; Ned Kennedy, Cecil Ellison; Lucy, Louise Giles; Miss Jones, Nell Traywick; Benson, Ervin Beasley; The cop, Willard Cost.

Don't miss this royalty play with an evening full of laughs.

CARD OF THANKS

The family of Mrs. J. H. Williams wish to acknowledge their thanks to neighbors and friends for the many expressions of kindness and sympathy in their bereavement at the death of Mr. Williams, which occurred suddenly at the home in Clanton last Sunday.

Mr. Raymond C. Smith, attorney, of Clanton, will go to San Antonio, Texas, May 19, to represent the Clanton Club at the International Convention of Kiwanis.

EXTRA SPECIAL FOOD VALUES for THIS WEEK-END

JIM DANDY — DAIRY FEED $2.25
100 Lbs JIM DANDY — LAYING MASH $2.85
100 Lbs JIM DANDY — GROWING MASH $2.85
100 Lbs JIM DANDY — All-Mash Starter $2.85
16 PER CENT — DAIRY FEED $1.90
8½-Lb SACK — Baby Chick Feeds 30c

4 Ounces MAXWELL HOUSE TEA 20c

1¼ OUNCES — RED BOX 5c
2¼ OUNCES — WONDER 10c
4 OUNCES — WONDER 15c
8 OUNCES — WONDER 25c

Galvanized Ware

No. 1 TUBS 50c
No. 2 TUBS 60c
No. 3 TUBS 65c
8-Quart PAILS 20c
10-Quart PAILS 25c
DIPPERS 10c
DIPPERS 15c
1-Gallon OIL CANS 25c
5-Gallon OIL CANS 65c

GRAPE NUT — FLAKES 12c
SWANSDOWN — CAKE FLOUR 29c

MATCHES
LARGE BOX
Ask for the Big Box
SEARCHLIGHT
5c

CLANTON CASH STORE
We Deliver --- BLUE FRONT STORES --- Phone-154
Peoples Cash Store
Thorsby Cash Store

FLOUR SPECIALS

(Plain or S. R.)

24-Pound SACK — WHITE ROSE 85c
48-Pound SACK — WHITE ROSE $1.65
12-Pound SACK — WHITE ROSE 50c
24 pounds Postel Pillar $1.00
48 lbs Postel Pillar $1.95
24 Pounds Postel Extra $1.10
24 Pounds Postel Elegant $1.20

Market Specials
AT CLANTON CASH STORE

Rib, Rump or Chuck Beef Roast, lb 12½c
Stew Beeb, lb 10c
Dexter Sliced Bacon, lb 30c
Hormel Sliced Bacon, lb 35c
Bacon Squares, lb 21c
Mixed Sausage, lb 15c
Meat Loaf, lb 15c

SOAP
11 Small Bars OCTAGON — LAUNDRY 25c
LIFE BUOY or — LUX Toilet, 2 for 15c

LARD
4-lb Carton COMPOUND 55c
8-lb Carton COMPOUND $1.08
4-lb Carton PURE 65c
8-lb Carton PURE $1.30
1-Lb CARTON — COMPOUND 15c
2-Lb CARTON — PURE 35c
48-lb Can COMPOUND $6.50

Insect Spray and Powder
8 Ounces, LIQUID — FLY-DED 10c
16 Ounces, LIQUID — BLACK FLAG 40c
LARGE Size, POWDER — BEE BRAND 20c
SMALL Size, POWDER — BEE BRAND 10c

SURE-JELL
For JAMS and JELLIES — Pectin Mixture 13c

SALAD DRESSING
8-Ounce JAR — MRS. PICKFORD'S 12c
16-Ounce JAR — MRS. PICKFORD'S 18c
32-Ounce JAR — VITA FOOD 28c

FULL LINE of KERR FRUIT JARS and LIDS

POOR C

Dept of Archives and
History - Capitol

Chilton County
the Heart
of Alabama

ESTABLISHED 1903 THE ESTABLISHED 1892

UNION-BANNER

Read
the
Want
Advs.

VOLUME 43.—TEN PAGES CLANTON, ALA., THURSDAY, MAY 16, 1935 NUMBER 4

125 MILLIONS IN NEW TAXES ARE IMPOSED IN U. S.

South Dakota Hardest Hit Where Per Capita Cost Will Reach $8.50

Chicago, May 13.—Taxpayers of 30 states in which legislatures have met and adjourned since January 1 will pay approximately $125,000,000 in new taxes next year for one of the biggest treasury hunts in American peace time history.

Before the remaining 14 bodies of lawmakers now in session depart sine die—probably about Nov. 1—the sum of new state levies easily will pass $200,000,000.

New taxes imposed in the last four months average slightly more than $1.50 per capita annually in the 30 states whose legislatures have adjourned. The bill for each actual taxpayer will be considerably higher.

Figures gathered by 44 state capital bureaus of The United Press reveal that only West Virginia, of all the 44 states in which legislatures met this year, will pay less taxes next year than in the fiscal season just past. Repeal of the state's gross income tax and amendments to other revenue laws will save West Virginians about $1,000,000 a year.

New Yorkers will be called on to rustle the largest sum of new taxes next year—$51,150,000. That's $3.92 per capita.

South Dakota's 705,000 residents were hit hardest by their money-seeking legislators. An increase of approximately $3,000,000 a year in the state tax bill will cost each person in the state about $8.50.

Legislators generally tried to divide equitably between those of high and low incomes the burden of new taxes. Retail sales taxes were enacted or increased in 10 states, but lawmakers of nine states shifted some of the load to the larger brackets through amendment of income tax laws.

States adopting a sales tax, bringing the number of commonwealths imposing that form of levy to 29, include: Arkansas, Colorado, Idaho, Washington, South Dakota, Wyoming, Maryland and North Dakota. Ohio's legislature passed a sales tax at the session immediately preceding its recent meeting.

Several other assemblies still in session probably will increase present sales taxes or enact new ones. In Illinois, notably, Governor Henry Horner, is attempting to gain approval of an increase which would produce $36,000,000 in new money annually.

Relief which no longer can be financed by bond issues will account for most of the money to be gained in new taxes. School funds and old age pensions, enacted or increased in concession to the wide clamor by adherents of the Townsend plan, will get most of the balance.

SIX CASES IN MAYOR'S COURT DURING THE PAST WEEK

A total of six cases for law violations were docketed in the Mayor's Court the past week.

One for transporting liquor; one for possession of liquor; three for public drunkenness; one for violating the prohibition law.

These cases were to have been called up for trial and disposition Monday, May 13, but some of them came into court during the week and paid off.

All of the cases were disposed of by Mayor Jones by assessment of fines and costs.

Chero, New Drink, Gains Popularity

Horsley White, Local Agent, Well Pleased With First Sales

Mr. Horsley White, distributor of Nehi in the Clanton territory for several years, is highly gratified at the popular reaction accorded his new drink, Chero, recently put on the market here.

Chero is a successor to what was formerly known as Chero-Cola. Everybody concedes that it is a much better drink, and the sales are proving that those who have tried it were correct in their verdict.

Chero is manufactured in a modern new plant in Montgomery. Mr. White assures his customers that he will be able to meet their demands for Chero as well as the ever poplar Nehi drinks during this summer.

This week The Union-Banner begine an extensive series of advertisements by Mr. White, stressing the immense popularity of the new drink, Chero.

Next week we will be able to give our readers a picture of Mr. White and the new Chero plant, together with an interesting story about Chero and Nehi.

Meanwhile, try one of these excellent drinks and see how it helps out during the hot weather.

VISITED IN COOSA COUNTY

Vatchel Lindsey went over in Coosa County Sunday and visited his old home church at Holly Springs, near Talladega Springs. Vatchel went to school at Holly Springs when he was about 11 years old, in 1903. This was his first visit to the old home place since 1908.

The trip was made in a truck driven by Mr. Childress; there were forty-seven on the truck. They left Clanton at 7:30 Sunday morning, arriving at Holly Springs about 9:20. The return trip was made by Weogufka.

Vatchel reports that he had a most enjoyable time seeing many of his old friends of days gone by. The occasion was an old time singing and memorial day.

REVIVAL IN PROGRESS AT THE FOURSQUARE CHURCH

A Foursquare Gospel revival is in progress all this week at the Clanton Foursquare church, at the corner of Third St., and First Ave.

The revival is being conducted by Evangelist Rev. L. W. Schultz, from Los Angeles. Services begin each evening at 7:30.

Announcement is made of old time gospel preaching on subjects that will be of great interest to all. A cordial invitation is extended to all.

DRY COMMITTEE KILL REPEAL BILL

Adverses Beer and Local Option Measures 10 to 3 Tuesday

The death knell for any sort of prohibition law modification at this session of the legislature was sounded last night by the house temperance committee which voted 10 to 3 to adverse all prohibition modification bills pending before it. Bills included in the adverse report were the Connor state-wide beer bill, the Sanderson local option beer bill and the Sanderson, Mobile, Montgomery and Jefferson dispensary bill.

A feature of the vote in the committee was the fact that two Jefferson County legislators, Welch and Todd, voted to adverse all bills when Jefferson County, rolled up a majority of almost 9,000 for prohibition modification in the recent referendum.

Several speakers, appeared before the committee and while the committee listened courteously, it was evident from the start that those advocating bills to modify Alabama's prohibition laws were in for a bad evening. Only one outsde advocate of adversing, a thin-voiced young man, appeared and to the best of his voice's ability, urged on the committee to "do its duty". His name was not given to the committee.

Representative Connor of Jefferson pleaded for his beer bill, saying he was willing to amend it to include only those counties over 30,000 in population. Speaking for the Connor bill was Col. George W. Pratt of Birmingham, who frankly told the committee that he was in favor of local option and that prior to the recent referendum he was thinking of building a brewery at Birmingham.

Conner charged that it was the Republicans of Alabama who swung the balance of power in the state against modificationists in the recent referendum. Col. Pratt said the Conner bill would put at least $1,000,000 a year into the State treasury. Col. Pratt said he had petitions signed by 27,000 people in Jefferson County calling for local option in the matter of prohibition.

REVIVAL SERVICES AT SEVENTH DAY ADVENTIST CHURCH HERE

The revival services will continue at the Seventh-Day Adventist church every night during the coming week. All are invited to come and enjoy these services. The subjects for the week are as follows:

Sunday night, May 19, "What and Where is Heaven?" Monday night, May 20, "The Coming World Dictator." Tuesday night, May 21, "Signs of an Approaching Crisis." Wednesday night, May 22, "Court Week in Heaven." Thursday night, May 23, "Heaven Looking Glass." Friday night, May 24, "God's Banner." Saturday night, May 25, "Is God Particular?" Sunday night, May 26, "Abraham's farm; or heavenly real estate."

Beautiful stereopticon pictures will be shown nearly every night. You will appreciate these important lectures. The speaker is a man of wide experience and has traveled and preached in many countries.

WARNER WINGARD NOW WITH CLANTON WHOLESALE GROCERY

Warner W. Wingard has gone back into the wholesale grocery business, having formed a conection with the Clanton Wholesale Grocery Company. He begain his new duties this week.

Mr. R. W. Taylor, proprietor of the Clanton Wholesale Grocery Company, announces that Mr. Wingard will be house salesman, city salesman and shipping clerk for his concern.

Mr. Wingard is a man of experience in the wholesale grocery business in this territory. He was salesman for a long time for J. Lee Smith Wholesale Grocery Company. When the Smith compainy sold out to Taylor's, Mr. Wingard went into the retail business as a member of the firm of Wingard Brothers.

Verbena High School Exercises

Senior Play To Be Presented On Friday Night May 17

Commencement exercises of the Verbena High School will begin Friday night, May 17, with a play "Better Than Gold," presented by the Senior II Class.

Dr. Colley, superintendent of the Baptist Orphanage, Troy, will deliver the baccalaureate sermon Sunday, May 19th, in the high school auditorium. There will be special music for this occasion.

Graduating exercises will be held Monday night, May 20th, at eight p.m. Helen Dubose will be salutatorian and Zettie Mims the valedictorion. Dr. Lambert from the state department of education will deliver the graduating address.

The following pupils are candidates for graduation:

George Gulledge, Era Bullard, Jewel Taylor, Ollie Sharp, John Elland, Robbie Hardy, John Abb Scott, Joseph Gaines, Clara Pinson, Cecil Yeargan, Helen Dubose, Eula Mae Boyd, Zettie Mims.

CURTIS WYATT IS IN HOSPITAL SUFFERING FROM PAINFUL BURN

Curtis Wyatt was admitted to the Central Alabama Hospital last Sunday night, suffering from serious burns on the hand and one of his legs.

Reports say that Curtis struck a match to see if his car had any gasoline in it, and found that it did.

Others say that he struck a match to see how to pour a can of gasoline into the vacuum tank, whereupon the gas was ignited, resulting in the burns to his arm and leg.

CHILD, AGE TWO, DIED AS RESULT OF SCALDING SATURDAY

Helen Jacks, two-year-old daughter of Mr. and Mrs. Ed Jacks, of Clanton, died in the Central Alabama Hospital Sunday morning. Death was caused from scalding when she fell into a tub of boiling water Saturday afternoon.

The child's mother and sisters were preparing to scrub the floors of the home last Saturday afternoon. They had a large tub on the floor into which they had poured a quantity of boiling water. The two-year-old child, passing across the floor, in some manner stumbled against the tub and fell into the hot water.

She was carried to the Central Alabama Hospital where she lived until Sunday morning.

Burial was at Samaria Sunday afternoon with Martin in charge. Funeral services were conducted by Rev. W. S. Cox.

School Projects In Consideration

When the set-up is completed for putting the new federl works plan into operation, there will be four school projects in Chilton County ready for consideration.

The projects are rebuilding of Isabella and Collins Chapel High Schools, recently destroyed by fire; addition to Clanton Grammar School and a vocational and home economics department buildings at the Chilton County High School.

There are other public projects being considered for submission to the authorities, but it is assured that the schools listed above will be the first on docket in this county.

GONE TO WASHINGTON

In the interest of supporting the government cotton program County Agent, J. W. Fant, Mr. J. N. Dennis, Mr. Irby Deramus and Senator Earle Thomas are gone to Washington this week to take part in a conference of agricultural leaders of the cotton states.

Youth Attempts Store Burglary

Owner of Pleasant Grove Store Finds Young Man in the Act

Nunnally Blackmon, a young white man 18 years of age, was arrested Sunday for attempted burglary of the store of W. F. Culp, near Pleasant Grove Church.

It is said that the young man entered the store about nine o'clock on Sunday morning, leaving a companion outside to watch for him while he committed the theft.

The store owner observed the boy on watch, and approached the store. The watchman fled, and Mr. Culp found Blackmon inside. The boy who was on watch was not recognized by Mr. Culp, and Blackmon said he was unknown to him, although he said the two of them had been together on a spree Saturday night.

Blackmon was held until the officers arrived, when he was placed in jail.

BROADHEAD CHILD DIED IN BIRMINGHAM ON WEDNESDAY

Peggy Joyce, age 6 years, daughter of Mr. and Mrs. Walter F. Broadhead, of Birmingham, died at a Birmingham hospital last Wednesday afternoon. She had been sick only a short time with spinal meningitis.

Funeral services were held at the First Baptist Church, Birmingham, on Thursday, with Dr. J. R. Hobbs officiating. Burial was in Elmwood semetery.

The deceased is survived by her father and mother, Mr. and Mrs. Walter F. Broadhead; two sisters, Dorothy and Elaine.

Mr. and Mrs. Broadhead are natives of Chilton County. Mr. Broadhead is a son of L. B. Broadhead, of Maplesville, and is one of the owners of Tiffin-Klinner Furniture Co., in Clanton. Mrs. Broadhead is the daughter of Mr. Bill Klinner, of Sardis, and a sister of Herbert and Oscar Klinner, of Clanton. Several of the relatives from Clanton went to Birmingham on Thursday to attend the funeral.

"BETTER THAN GOLD"

The senior II class of the Verbena high school will present "Better than Gold" at the school auditorium on Friday evening, May 17, at eight p.m.

"Better Than Gold" is a mountain folk play. A story absolutely true to life. The scene is laid near Dahlonega, Georgia in the very heart of the Blue Ridge mountains.

It is a play full of humor and pathos. Come and laugh with us. Admission 15c and 20c.

Mr. and Mrs. D. Hogan have returned from Anniston.

New Building On Mullins Corner

Another chapter in Clanton's building program will begin about the first of June, when construction of a new two-story brick business building will start on the W. I. Mullins corner at the intersection of Second Avenue and Seventh Street.

Announcement of definite plans to begin construction was made this week by Mr. J. Watts Moore, one of the owners of the property.

Mr. Moore said it is not yet announced who will occupy the new building. Final plans for the building likewise will not be determined until it is known who will be the occupant.

Contract has not been let, but Mr. Moore stated that it will be done in a few days, as several concerns already are preparing estimates on the job.

Mr. and Mrs. Frank Higgins of Deatsville spent the week end here in the home of her parents, Mr. and Mrs. D. Hogan.

"Share-the-Profit Plan" at The Leader Expected To Develop Wide Popularity

Mr. Maurice Lande, owner and manager of The Leader, popular and progressive department store of Clanton, has hit upon an idea that we predict will become in a few days one of the most talked-about propositions ever instituted here. He calls it the "Share-the-Profit-Plan."

In his announcement of the inauguration of this plan Mr. Lande says, "It is open to all individuals, clubs, churches, and organizations in Chilton County. It is simple; no srtings; no chances; no catches.

"Beginning Saturday morning, May 18th, when The Leader opens for business, we will have ready for our customers, coupons to be given with purchases of merchandise made here. The coupons are in denominations to suit the amount of the purchase made.

"A blank space is on the coupon for the name of the individual, church, club or organization wishing to take part in the plan. Anyone receiving these coupons may deposit them to the credit of any church, club or organization, or build up their own number of votes for the two prizes.

"The first prize is $75 in cash, and the second is $25 in cash. The plan does not merely include awarding of the two prizes but also includes a complete reduction in prices throughout our entire store. There is no matter of chance attached to this plan. It is simply a plain, dignified, and legitimate manner in which we offer to share our profit with our customers during the course of the plan.

"Our Share-the-Profit-Plan begins Saturday morning, May 18, when this store opens. It ends Saturday, August 18, at six o'clock p.m."

We insist that our readers study the full details of this plan as outlined in The Leader's advertisement elsewhere in The Union-Banner this week. You will be interested. You and a group of your neighbors will be interested in pushing your church club, or some other organization forward toward the grand prize. It is going to be better for the ones that start with the opening sign next Saturday morning. Be ready for the jump.

THREE NEGROES INJURED IN A CAR WRECK ON SUNDAY NIGHT

Three negroes were injured about eight o'clock Sunday night in a car wreck at the curve about half a mile south of Cooper. They were Godfrey Johnson, his sister, and his sister's child. They were in a car with a party of eight negroes returning from Montgomery to their home in Birmingham. Johnson is an employee of the L. & N. Railroad at Boyles roundhouse.

As their car came upon the curve below Cooper it left the road, plunged through the railing and headed toward the creek. Johnson sustained a broken leg, his sister a broken arm, and the child a fractured shoulder.

Martin's ambulance answered the distress call, and brought the injured persons to the Central Alabama Hospital.

HAND-SHAPED RADISH

Br. Ben Duke brought a very peculiarly shaped radish to the Union-Banner office on Monday of this week. The radish very closely resembled a human hand. It had five fingers and looked very much like a hand. Mr. Duke lives on Clanton Route 4, in the Mt. Pleasant community.

This radish may be seen at Calloway Drug Company.

POPPY SALE DAY ON SAT., MAY 25

Legion Auxiliary Will Press Sales To Help the Veterans

"Honor the dead and serve the living," is the message which the memorial poppies will bring to the people of Chilton County on Poppy Day, May 25th, R. W. Lowe, commander of Chilton County Post of the American Legion, said in a statement today, urging all veterans to give fullest support to the Poppy Day observance.

"Men who served in France have an indelible picture of the poppies in their minds, closely associated with the memory of their comrades whom they left overseas," the commander said. "Soon after the American Legion was organized the poppy was adopted as its memorial flower and the custom adopted of wearing the flower on the Saturday before memorial day in tribute to the war dead.

"The distribution of the poppies on Poppy Day was placed by the Legion in the hands of those loyal, patriotic women who compose the American Legion Auxiliary. Through their volunteer efforts they recall for all America the inspiring services of the men who died in the poppy flecked fields of France and Belgium. They also raise funds for the Legion and Auxiliary welfare work among those who were not called upon to die, but to sacrifice strength and health in the nation's defense, the disabled veterans, and for the families of the dead and disabled.

"The message of the poppy is 'honor the dead and serve the living,' for each wearer of the memorial flower makes some contribution to aid the war's living victims. Every Legionnaire, of course, every veteran and every patriotic citizen should have a poppy in his buttonhole on Saturday, May 25th."

COUNTY 4-H CLUB CLOTHING CONTEST HELD HERE MONDAY

The clothing contest of members of the 4-H clubs of the county was held at the Clanton Methodist church Monday of this week. Thirty girls from the eleven clubs of the county, who had been selected by the various clubs, competed for the four places to be filled.

Winning first place was Arra B. Jones from Maplesville Club; second place went to Lenette Jones of the same club; third place, Eva Gay, of Stanton Club, and fourth place to Francis Duke of Mt. Pleasant Club.

These four girls will go to Auburn on May 28th, and compete in the state contest to be held there at that time.

A CORRECTION

In last week's Union-Banner an article was published relative to Grace Ezell winning a musical contest in Montgomery. In this article it said that the young artist was the pupil of Mrs. Roberts. This is an error. Grace is the pupil of Miss Della Latham and has never studied under Mrs. Roberts. The Union-Banner is sorry of the error and gladly makes the correction.

MISS ALICE POLK SCORES SUCCESS AT ATHENS COLLEGE

The many Clanton friends of Miss Alice Polk are delighted with the success that has been accorded her efforts at Athens College.

Under the date of May 9th Mr. Frank M. Church, director of fine arts at Athens said in a letter to The Union-Banner:

"You will be pleased to know that Miss Alice Polk from your city gave a very successful reading last night on a certifcate piano recital program given here. She read very successfully 'Long Live the King,' by Rhinehart. She has appeared before and has numerous friends who are watching her progress."

Miss Polk is the talented daughter of Mr. and Mrs. Geo. C. Polk, of Clanton.

BUSINESS MEN OF BIRMINGHAM VISIT CLANTON

Twenty-Two Business Men of Birmingham Entertained In Clanton

Clanton scored a big hit with Birmingham last Thursday evening, when twenty-two members of Birmingham Chamber of Commerce came here for a visit and banquet with Clanton business men.

The arrangements for entertaining the visitors was made by committees of the Kiwanis Club of Clanton, headed by Dr. Gragg, chairman of the public affairs committee.

Twenty-two members of the Kiwanis Club and 21 other business men of Clanton joined in carrying out the program of entertainment.

The first group of visitors arrived here about five o'clock and were carried on a trip to Mitchell Dam, where they were delightfully entertained for about an hour by Mr. and Mrs. John Hollis.

The main body of the Birmingham fellows arrived here about six o'clock and spent an hour visiting among friends and various local business establishments.

At seven-thirty the entire assembly of Kiwanis Club members, Clanton business men and Birmingham visitors assembled at the Exchange Hotel for the banquet. Dr. Gragg presided as toastmaster. He introduced Mayor C. Fenn Jones, who expressed the welcome of the City of Clanton to the visitors. County Superintendent Luther Little voiced the appreciation of the people of Chilton County as a welcome to the visitors.

Judge L. H. Reynolds was called upon for a speech, and he started the fun with one of his characteristic humorous and entertaining addresses. He had everybody in a hearty good humor before he had finished, and his words were a signal that a jolly good time was about to be recorded for everybody.

At this time the toastmaster turned the program over to Mr. L. E. Foster, general manager of the Birmingham Chamber of Commerce, and head of the visiting group.

Mr. Foster expressed the delight of the visitors at being invited to come to Clanton. He called upon various ones of the Birmingham men, all of whom responded in a happy vein.

It was one of the most delightful affairs ever staged in Clanton. Everybody had a good time. Following is the list of Birmingham people who came here and took part in the event:

Perkins Prewitt, director of conventons and visitors division, Birmingham Chamber of Commerce; Orman Black of WSGN; E. D. Henley, of Birmingham Electric Battery Co.; Maurice Caheen, of Caheen's Department Store; Donald L. Park, field secretary of Birmingham Chamber of Commerce; L. L. Doughton, manager of Sears Roebuck & Co.

T. G. Brabston, of Birmingham Electric Co.; R. Aland, of the New Ideal Store; H. R. Bradley, of the Birmingham News-Age-Herald; R. H. Mangum, of Alabama Power Co.; Paul Tarrant, of Birmingham Retail Druggists Association; W. T. Wells, of Birmingham Chamber of Commerce; Clem Melancon, of Melancon's Cash Store.

R. Burt Orndorff, manager of the Tutwiler Hotel; L. E. Foster, general manager Birmingham Chamber of Commerce; J. D. Rosenberger, of the Birmingham Trunk Factory; N. G. Bradford, of the Gulf States Steel Co.; Ed. W. Donahue, of General Outdoor Adv. Co.; Morton Simpson; Wm. J. Christian; Harry L. White, of Odum Bowers & White; F. E. Butler, of Butler Real Estate & Insurance Co.

Will Inaugurate New Bus Service

Greyhound Lines Put on New Buses Passng Through Clanton

Effective May 15, the Greyhound Lines will inaugurate a new service of ultra-modern buses and more schedules between Birmingham and Dothan. The new buses, the latest word in modern highway transportation, illustrate the scientific trend towards streamlining. Long, flowing lines, chromium trimmings and leather upholstery make for unusual beauty.

Designed to blend the advantages of safety, speed and comfort, the new buses feature such new departures as reclining seats with adjustable head rests, safety glass windows that slide open or shut by the mere pressure of a finger, spacious interior luggage lofts, high speed engines and Westinghouse extra heavy air brakes. The interiors have been rendered with softening colors and diffused lighting to give great relaxation to the passengers.

Five northbound and five southbound daily schedules, Greyhound officials announced, will go into service between Birmingham and Montgomery on May 15. Between Montgomery and Dothan three northbound and three southbound daily schedules wil simultaneously go into effect.

ORIGINAL

INTAKE DEPT. OF RELIEF OFFICE OPEN ONLY MORNINGS NOW

A re-examination of all cases on relief will be made during the remainder of the month of May. During this time the intake department of the relief office will not be open after 12 o'clock noon. All clients who find it necessary to come to the office will please come between the hours of 8 a.m. and 12 noon. — Kitty Clyde Austin.

Enoch Mims of Montgomery was in attendance at the singing at Walnut Creek last Sunday.

Mr. and Mrs. Sears Francis of Birmingham spent Friday with Mr. and Mrs. J. R. Mullins.

TRUCK FOR SALE

1930 Model A 1½ ton Ford Truck; dual wheels, stake body, no cab; in first class mechanical condition. See me at relief office in Clanton.

J. F. GORE

ISABELLA JUNIORS ENTERTAIN SENIORS AT GALA EVENT

The juniors entertained the seniors Friday night, May 10. The building was beautifully decorated with pink roses and pink and green paper, carrying out the senior class color motif.

Refreshments consisting of ice cream, cake and punch were served to the fifty guests.

Everyone is making preparations for the final examinations which are to begin Monday.

The F. H. A. club girls will complete the initiation being given to the ninth grade home economics girls Wednesday, May 15 at the last meeting of the club. These girls will become full fledged members after the completion of the initiation.

School closes Thursday, May 23. We are making up four days that we lost immediately after the fire.

SERVICES, CHURCH OF CHRIST

Lord's Day. 10 a.m., Bible study. Class for all. 11 a.m., preaching and worship. Subject: "The Christian's Hope." (1) In Christ; (2) For Salvation; (3) For Spiritual Body in Resurrection; (4) For Heaven; (5) Reason for Hope. 7:15 p.m., preaching. Subject: "Immortality."

Notice

2:30 p.m. preaching at Mt. Pleasant schoolhouse. Subject: "The Kingdom of Heaven." Come.

Mrs. Sam Cope spent Sunday in Inverness.

No. 3 Galvanized Tubs, 69c. —Murray-Bell Hardware Co.

NEW CEDRON NEWS

Angles Ratliff spent a few hours with his friend, Henry Smith, Sunday.

Mr. and Mrs. Henry Smith were the week end guests of her parents, Mr. and Mrs. John H. Collins.

Miss Delene Owen Mr. Shelton and Mr. Charles Owen and Miss Marie Ruckett spent Saturday night with Miss Vera Cox.

Mrs. Porter Williams was the week end guest of her husband's parents, Hr. and Mrs. T. L. Williams.

Misses Vera Mae and Willene Penton spent a few hours with Misses Clydia, Ruth and Robbie Lee Collins Saturday afternoon

Mrs. Harvie Devaughn was the week end guest of her husband's parents, Mr. and Mrs. Jim Devaughn.

An entertainment was given at the home of Mr. and Mrs. John H. Collins Saturday night in honor of Mr. and Mrs. Henry Smith's first trip to her parents after their marriage which took place on Easter Sunday. Her many friends who enjoyed the music and games at the entertainment were Mrs. Porter Williams, Misses Alice Williams, Rena and Lela Devaughn, Pete Downs, James and Gerald Powell, Shelton and Charles Owen, Clayton Puckett, Grady Wright, Mr. and Mrs. Jess Wright and children. They left wishing Mr. and Mrs. Smith a long, happy and prosperous life together and inviting them to visit as often as possible. All reported a nice time.

Misses Vondell Penton, Sallie Joe Cox and Mr. Cecil Weldon paid a friendly call on Mr. and Mrs. Henry Smith Sunday afternoon while at the home of her parents, Mr. and Mrs. John H. Collins.

Misses Pauline and Willodean Collins, Mr. Vastene Powell and Mr. J. C. Jones of this community attended the junior and senior class party at Isabella school building.

Miss Elaine Deason was the guest of Edna Johnson Thursday night.

Mr. and Mrs. Earl Johnson were the guests of his parents, Mr. and Mrs. A. S. Johnson, Thursday night.

A Sunday school convention was held at this church last Sunday afternoon. Although there were few Sunday schools represented, some very good talks were made by Mrs. Bearden and Mrs. C. L. Wilkins.

We are glad to hear that Mrs. J. F. Devaughn is improving after several weeks' illness.

MT. SPRINGS NEWS

The Sunday school and C. E. were well attended last Sunday, and everybody is welcome to come back. We are always glad to have you.

Mrs. George Killgore has been visiting her mother for the past few days.

Mrs. A. C. Williamsan and Mr. Bob King of Sylacauga were quietly married last Sunday at Rev. A. C. Nelson's home. The many friends of Mrs. Williamson hope for her a long and happy life. She sure will be missed at Mt. Springs.

We were glad to have Mr. Amos Moatts at C. E. last Sunday night and hope he will come back again. There will be preaching Saturday night and Sunday at the regular hour. Everybody is invited ot come.

WILCATS TO MEET IN SELMA

The final touches have been made to the program of activities for the reunion of 8,000 Wildcats in Selma, Alabama May 26 and 27. The reunion headquarters will be in the Hotel Albert and the registration booth will open there at 8 a.m. Sunday, May 26. Sunday afternoon the first meeting of the convention, which will be a memorial service, will be held in the Jr. High school auditorium at 3 o'clock. Sunday night there will be a show and stunts at the Academy of Music.

Monday morning at 10 o'clock there will be a business meeting; at one o'clock a barbecue; and a parade at 5 p.m. Then the convention will close Monday night with a big street dance.

Veterans and their families are cordially invited and a committe of ladies from the Legion Auxiliary will entertain the ladies attending. All veterans are requested to make reservations for rooms as early as convenient.

CARD OF THANKS

We wish to thank each and every one for the kindness and assistance shown us during the sudden death of our father and husband, Mr. J. M. Frith. May God's richest blessings reward each of you, is our prayer.—Mrs. J. M. Frith and children.

CARD OF THANKS

We wish to thank our friends for their many expressions of sympathy and love in our recent bereavement.—Mrs. Hugh Foshee and Family.

Now is the Time to Buy

COAL--(Montevallo)

It is Cheapest this Month

C. E. Popwell

Phone 149-W —— Clanton

CHESTNUT GROVE

We are sorry to state that Bro. Horace Nabors failed to fill his appointment here last Sunday. We hope to have him with us next second Sunday at 2:30 p.m.

Mr. G. W. Haywood and family of Ensley, Ala., spent last Sunday with his wife's father and mother, Mr. and Mrs. G. G. Nabors.

Mr. T. M. Jones and famly of Jemison visited his wife's father and mother, Mr. and Mrs. G. G. Nabors, Sunday p.m.

Mr. J. R. Hall and Mr. John Little were in town Saturday on business.

Misses Gladys, Clarice and Wilma Lucas were guests at the home of Mr. G. G. Nabors Sunday p.m.

Master Jack Harrell and Master Dorel Gay were guests at Mr. G. G. Nabors' Sunday p.m.

Miss Nodine and Miss Mary Ethel Lucas were guests at the home of Mr. G. G. Nabors Sunday p.m.

Let us do good and we are sure to get good.

FRIENDLY SINGING SOCIETY

The society met at Cane Creek last Sunday afternoon with a large attendance and we enjoyed one of the best singings of the year.

The opening song was led by Mr. Emmette Wilson and prayer was led by Mr. Rennie Robinson. Directors for the afternoon were: Mr. Floyd Little, Mrs. Sarah Collins, Mr. J. M. Parrish, Mrs. Delene Willis, Miss Lillie Mae Weldon and Mr. Wilson. Pianists were. Miss Lillie Mae Weldon and Mrs. James Gillespie.

The closing song was directed by Mr. Wilson and the society was dismissed with prayer by Mr. J. M. Parrish.

Due to next Sunday being visiting day, there will be no singing at Pleasant Hill.

On the fourth Sunday there will be no singing at Friendship due to the home coming day at Providence.

But, don't forget, on the first Sunday in June the society will meet with Friendship.

ARKANSAS BAPTIST CHURCH PUTS BAN ON DRINKS AND GAMES

Blytheville Ark., May 10. — Rigid enforcement of a resolution barring as First Baptist Church members anyone who drinks, gambles or has anything to do with liquor or games or chances is promised by the Rev. Alfred Carpenter.

"This has been written in our church covenant for a long time but no one seems to know it. So we had a meeting and reemphasized it and this time it is to be enforced," said the pastor of Blytheville's largest church concerning a congregational meeting's action.

Members of the church will not be permitted to have a part in gambling "from a penny on the corner of the bridge table to $1,000 in horse racing," Mr. Carpenter declared.

The resolution, unanimously adopted by some 100 members after being presented by the committee of deacons, bars persons from membership who drink beer or liquor in their homes as well as liquor dealers or those engaged in the sale of intoxicants.

Grocery salesmen engaged in the sale of beer will be given a short time to resign their positions or make other arrangements before they are removed from church rolls, said Mr. Carpenter.

If it is necessary, he was instructed to appoint a committee to confer with members violating the order and declare them out of fellowship with the church when guilt is admitted or the member refuses to cease barred practices.

"People doing these things already are off the church's roll even though they may come to church," said the pastor. "We don't want them serving as leaders in our congregation or holding any offices."

Mr. and Mrs. Ed Lowe of Birmingham spent the week end here with relatives.

Mr. and Mrs. P. M. Pitts have returned from a recent trip to Jacksonville, Alabama.

ORDER FOR PUBLICATION TO NON-RESIDENT

The State of Alabama, Chilton County, Circuit Court in Equity; Mae Smith, Complainant, vs. William C. Smith, Defendant:

In this cause it is made to appear to the Register by the affidavit of Mae Smith that the Defendant is a non-resident, and that his place of residence and post-office address is unknown, and that such address cannot be ascertained after reasonable effort; and, further, that, in the belief of said affiant, the Defendant is of the age of twenty-one years:

It is, therefore, ordered by the Register that publication be made in The Union-Banner a newspaper published in the county of Chilton, once a week for four consecutive weeks, requiring him the said William C. Smith to plead, answer, or demur to the bill of complaint in this cause by the 28th day of May, 1935, or, in thirty days thereafter, a decree pro confesso may be taken against him.

Done at office in Clanton, this 27th day of April, 1935.

W. D. SPIGENER, Register.

5-2-4tch

NOTICE OF APPOINTMENT OF ADMINISTRATOR

State of Alabama, Chilton County; In the matter of the Estate of H. J. Grooms, deceased:

Letters of Administration upon the estate of H. J. Grooms, having been granted to the undersigned on the 26th day of April, 1935, by the Probate Court of Chilton County, Alabama, notice is hereby given, that all persons having claims against said estate will be required to present the same within the time required by law, or same will be barred.

T. E. WYATT, Administrator.

5-2-3tch

The finest **COLA** *of them all*

Here's news—robust, lusty, vital news—for big shots and little tots who love Cola drinks. Your old friend, the finest of all the Colas, the drink you knew and loved so well as Chero-Cola, is back again under a new name—CHERO. We've cut the word Cola off, but the same distinctive Cola flavor, the vibrant, piquant, tangy goodness that made it your favorite in years gone by, is crowding right up to the top of the bottle again. Wherever bottled drinks are sold, and a lot of places where they've never been sold before, your bottle is waiting — waiting to hear you say, "Hello there, Partner, where have you been so long?"

Drink

Chero

Formerly Chero-Cola

WHEREVER BOTTLED BEVERAGES ARE SOLD ★ **5¢**

"Chero"—An Old Friend—Bottled on the newest of equipment.

POOR C

County Farm Agent's Notes

Compiled by J. W. Fant, County Farm Demonstration Agent for Chilton County

4-H CANNING BEGUN 25 YEARS AGO NOW RUNS INTO LARGE FIGURES

First 4-H canning clubs started 25 years ago in Aiken County, S. C., by Marie Cromer, country school teacher.

About 200,000 girls and some boys enrolled in canning clubs this year.

First state boy champion, Kenneth Benson, Winchester, Mass., named in 1933.

Forty-four states sent champion canners to last year's national Chicago contest.

Eight sectional winners in 1932 canned an average of 983 quarts in their club careers averaging six years.

Emma J. Scudder, 18-year old, part Indian Oklahoma girl, won 1934 national honors, canning 5,074 quarts in 8 years.

In 1935 estimated total canning of 4-H'ers, 20,000,000 quarts valued at $8,000,000.

Approximately 15,000 4-H girls will assist and supervise neighbor's and community relief canning this year.

"Budget canning," popular 4-H plan, is to put up amounts of meats, vegetables and fruits to provide balanced meals.

Total 1935 canning if placed in quart jars end to end would reach across the United States.

Four trainloads of sugar valued at $1,000,000 required for 4-H home and contest canning this year.

Value of equipment and land used in producing and canning 4-H fruit, vegetables and meats over $50,000,000.

National 1935 winners to be designated next December at the 14th national club congress from state champion trip winners for $300, $200 and $100 college scholarships given by the Kerr Glass Company to aid the 4-H program.

Mr. and Mrs. Firest Fortene from Birmingham visited Mr. and Mrs. Archie Cleckler, near Lomax, Saturday; also her sister-in-law, Mrs. Emma Moatts.

Rev. H. G. Williams was in Clanton last Thursday to attend the funeral of his uncle, Mr. Hugh Foshee.

DEAF? DON'T LOSE HOPE! . . .

Dr. Edward Kolar, M.D., said: "Ourine helped cases I had given up as hopeless. A truly remarkable scientific remedy."

No matter how severe your deafness or head noises are, a few drops of Ourine in each ear is guaranteed to help you.

R. P. Maxwell, Deputy Sheriff, says: "Have just finished my first bottle; glad to state I can now hear my watch tick. Today was the first time I heard the church bell ring in two years."—Stop worrying; use Ourine. 500,000 people have enjoyed prompt relief. At all leading druggists. Prepared by

AURINE REMEDY COMPANY
5555 W. Cermak Rd., Chicago, Ill.

CASH PAID
for
LONG and SHORT LEAF LOGS

Hobbs-Pritchett Lumber Company
Maplesville, Alabama

BOYS AND GIRLS PLAN CAMPS

Auburn, Ala.—Fifteen thousand 4-H club boys and girls will be taught camping, swimming, organized play, honesty, fair play, and good sportsmanship during 100 4-H club camps over the state this season.

Games which T. A. Sims, director of boys' 4-H club work in the state, suggests be used on the camps include base ball, horse shoe pitching, sack races, foot races, relay races, three-legged races, potato races, pitching rocks in box, dodge ball, fishing contests, checkers, dominoes, swimming contests, passing ball, rabbit spelling, tug of war, overtop, snatch, tag, etc.

SORGHUM GOOD FOR FILLING TRENCH SILOS

Auburn, Ala.—Good silage is one of the best feeds that can be given animals in winter, says F. W. Burns, extension livestock specialist, who is urging all farmers to include silage in their farming budget.

The best crop for Alabama farmers to grow for filling silos is sorghum. The Texas seeded ribbon (goose neck), a tall-growing late variety, is the most desirable for silage purposes. Since there is some confusion as to the correct name of this variety, be sure of your seed sources," Burns advises.

The advent of the trench silo should lead to a greater usage of silage by small herd owners, Burns states, for this type of silo is easily adapted to all herd sizes.

SCREW WORMS IN SOUTH ALA.

Auburn, Ala.—Indications are that the screw worm will strike the Alabama livestock industry another severe blow this year unless farmers and livestock owners take the necessary steps to control the pest. The worm has already been found in a number of south Alabama counties.

In an effort to help the farmers of the state prevent the spread of this insect, Dr. R. S. Sugg, extension livestock specialist, and Prof. J. M. Robinson, entomologist of the Alabama Polytechnic Institute, give the following "methods of preventing the spread."

1. Keep all animals with injuries or "sores" in a small lot or pasture where they can be examined carefully every day.

2. Avoid castrating, dehorning, marking, branding, etc., during the screw worm season, which is usually from May to killing frost.

3. In the Gulf Coast region especially, examine all animals for ear ticks and if found swab out the ear with pine tar oil, being careful not to allow the oil to run down into the ear.

4. Ride the pastures daily and remove all infested animals. Such cases should be treated promptly and kept in small pastures or lots where they can be handled. If infested cases are allowed to stay with the herd maggots will drop out of the wounds and greatly increase the number of flies.

5. All animals that die of any cause should be burned as soon as possible after death or buried at least 3 feet under ground. This means that a hole at least 6 feet deep should be dug for a cow. Burning carcasses is more effective than burying in controlling the pest.

ANNUAL SINGING TO BE AT MARS HILL ON THE FOURTH SUNDAY

The annual singing will be held at Mars Hill on the fourth Sunday in May.

On Friday before the fourth Sunday we will meet to clean off the cemetery.—Loyd Edwards.

The "Volunteer" wins the battle against the weeds!

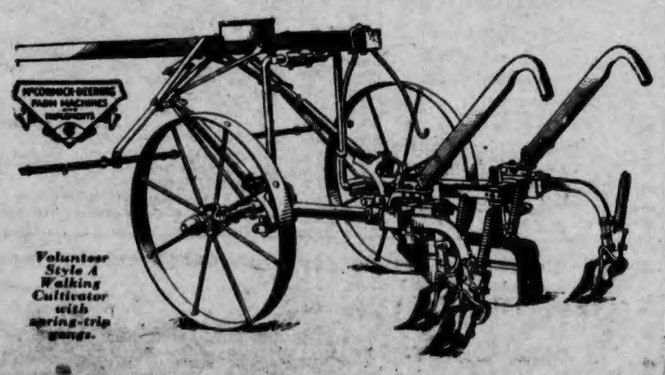

Volunteer Style A Walking Cultivator with spring-trip gangs.

A McCormick-Deering Cultivator for Cotton, Corn, and all Row Crops

AND it is a battle—with much at stake. If you let weeds get the best of you, your crop suffers and you lose. But if you cultivate with a Volunteer and kill all the weeds, your crop gets extra nourishment and gives a greater yield.

The Volunteer is one of the most popular walking cultivators in this section. Offered in two models: Style A, balanced with a weight on the end of the pole; and Style K, balanced by having the axles offset eight inches to the front.

Volunteer cultivators have fourteen distinctive features which give them long life and make them easy to operate. We will be glad to point out each feature of these machines to you.

Volunteer Cultivator, Style K.

Polk Bros. Motor Co., Inc.
CHRYSLER — PLYMOUTH — INTERNATIONAL
Clanton, Alabama

PARK SUPERINTENDENTS MEET

Montgomery, Ala.—The superintendents and other members of the supervisory and facilitating personnel engaged in the development of state parks attended a meeting in Montgomery on Friday, May 10, called for the purpose of acquainting them more closely with the primary objectives of the state park emergency conservation work in Alabama. The meeting was opened and presided over by Colonel Page S. Bunker, state forester and director of state parks, assisted by Mr. R. C. Sizemore, assistant landscape architect, assigned to the procurement office of the state park emergency conservation work.

The out of state officials were Mr. J. H. Gadsby, regional officer of the 4th region of the national park service, and Mr. C. H. Roberts, assistant regional director, both of Atlanta, Ga. The procurement officers and other members of the procurement staff at Montgomery were present. The Regional Inspectors, Mr. J. H. Glander and Mrs. Graham M. Rushton, both made talks on the procedures necessary to increase the efficiency of the operation of the state park camps.

Cary Baker of Birmingham was in these parts Sunday, his main motive being to attend the all day dinner at Walnut Creek.

Fishing Tackle Boxes, each 65c.—Murray-Bell Hdwe. Co.

Child Welfare Work

Montgomery Ala., May 9.—Preservation of the family intact, even when the direct misfortune strikes, is a principle that is constantly impressed by the state child welfare department on staff members and workers in the counties. No family is to be broken up and its members scattered if there is any possible way to prevent it, though separation may be, and often is, the easiest way to deal with the problem. Not until every other alternative has been exhausted will the breaking up of a family be considered. That is an iron-clad rule, as well as a principle of the department.

Not long ago, in one of the counties, a mother separated from her husband who was said to be thoroughly no-account, was doing relief work to try to support her little ones. The task was an almost hopeless one. At last, worn out and utterly exasperated, she had a warrant issued for her husband's arrest. It was at this juncture that the child welfare department organization stepped in to offer counsel and all possible aid. The result was that the husband did not go to prison. Instead he agreed to return to his family and work for them. A job was obtained for him. The family was removed from relief. Now he is working regularly, and reporting each week to the county child welfare superintendent regarding his work and the amount he spends for his wife and children. This story illustrates hundreds of similar situations where through understanding, sympathy, guidance and aid of a child welfare worker family ties have been strengthened and children saved to their own homes and communities.

For the benefit of those Alabamians who may be under the impression that the child welfare department work is limited to providing food, clothing and a protecting roof for children who are in need of them, an instance recently reported from a blackbelt county will serve to illustrate that this work covers every conceivable definition and application of the word "child welfare."

The report referred to was filed by the county welfare superintendent, and told of the successful treatment of a boy suffering from tuberculosis of the ankle bone, whose recovery after several months spent in a hospital where the child welfare worker had placed him, is due solely to the department and its organization in cooperation with the Alabama Crippled Children's society. Even after he has been restored to health, efforts to assume the boy's future welfare will not lag. He is now to be given vocational training so that he may become a self supporting and useful citizen.

In the same report, the same superintendent tells also of successful operations on two club-footed children who, but for the aid given them, would have gone through life crippled. She tells also of several children restored to health through tonsil and adenoid operations, and of no less than 28 additional children in that same county whose impaired eyesight was corrected by having them fitted with glasses by a competent specialist. All of these things, it will be seen come within the meaning of "child welfare" and there are many others.

In the course of their activities day after day and week after week, state child welfare department organization workers encounter misfortune and heartbreak in many phases — but occasionally there comes under the observation of these workers instances of triumph of ambition, courage and unfaltering determination over seemingly hopeless handicaps, that are an inspiration.

Recently a county welfare superintendent called to the attention of department officials, the eagerness of a group of children in her county to obtain an education. Their home is a crudely constructed house on the banks of a small river. Here, the superintendent said, a father, mother and seven children arise before the break of dawn in order that three of them might walk for more than a mile through a gloomy swamp so they can catch a bus to take them to high school. The other four, she said, walk the same distance to their local school.

"Often times, she added, "there has been little food for breakfast and none for lunches. Yet that does not prevent them from going to school. At one time they were so undernourished they were not physically able to take part in school activities, yet their alert little minds kept them near the head of their class. Never have these children been an attendance problem. They even went to school through the snow." Long before this was written, however, the needs of these children had been provided for.

Circuit Court May 28

STATE NON-JURY TRIAL DOCKET

The following is the list of cases on the non-jury trial docket, beginning Tuesday, May 28, 1935:

William Roscoe Henderson, public drunkenness.

Samuel Brown, violating prohibition law.

Curtis Brand, petit larceny.

D. L. Casey, violating house bill No. 113 of an Act of the Legislature of 1932.

Lloyd Caton, violating prohibition law.

C. W. Smith, violating house bill No. 113 of an Act of the Legislature of 1932.

Chas. S. Whisenhunt, violating house bill No. 113 of an Act of the Legislature of 1932.

Howard Lee, driving motor vehicle without tag.

Harvie Price violating prohibition law.

Worth Adams, violating prohibition law.

Jack Hill, reckless driving.

Homer L. Peppers, reckless driving.

Ezra Moton, violating prohibition law.

Leonard Henley, malicious injury to animals.

Robert Cleckler, abusive, indecent and obscene language.

Dooley Price, abusive, indecent and obscene language.

John Mims, carrying concealed pistol.

Kerney Wright, violating prohibition law.

Norman L. Roberts, public drunkenness.

Ernest Wells, reckless driving.

Perry Dowell DeJournette, violating prohibition law.

Jim Driver, violating prohibition law.

Houston Scott violating prohibition law.

Monroe Scott, violating prohibition law.

Neva Price, violating prohibition law.

Howard Tyus, violating prohibition law.

T. P. (Top) Robinson, assault and battery.

Buster Lucas, alias Charlie Lucas, abusive, indecent and obscene language.

Wednesday, May 29, 1935

Bernard King, reckless driving.

Guy Williams, abusive, indecent and obscene language.

Will Ray, abusive, indecent and obscene language.

Leo Collum, drunkenness.

Lewis Webb, drunkenness.

Lewis Curlee violating prohibition law.

Chap Horton, alias James Horton, et al, defaulting bond.

Samuel Brown et al, defaulting bond.

Horace Busby et al, defaulting bond.

William Parker et al, defaulting bond.

Earnest Bracey et al, defaulting bond.

Oscar Mims et al, defaulting bond.

Pat Lucas et al, defaulting bond.

Homer L. Peppers et al, defaulting bond.

Walter Rasberry et al, defaulting bond.

C. W. Smith et al, defaulting bond.

Chas. S. Wisenhunt et al, defaulting bond.

Lewis Beasley et al, defaulting bond.

Reavis Glass et al, defaulting bond.

Revis Glass, public drunkenness.

Lewis Beasley, carrying concealed weapon.

David Hall Arant, abusive, indecent and obscene language.

Judge Barber, abusive, indecent and obscene language.

Jesse Jackson, violating prohibitoin law.

Lee Simpson, violating prohibition law.

Jim Fisher, violating prohibition law.

James Elijah Easterling, violating prohibition law.

Willie Walters, carrying concealed weapon.

George Headley, violating prohibition law.

Frank Muir, violating prohibition law.

Jim Varner, violating prohibition law.

Daniel Webster Pierson, violating prohibition law.

William S. Foster, violating prohibition law.

Cliff Oden, violating prohibition law.

Ed Thomas, driving automobile while intoxicated.

Ed Thomas, violating prohibition law.

Harvey Vinson, violating prohibition law.

Tom Thomas, violating prohibition law.

Curlee Vinson, violating prohibition law.

Sterling Harris, violating prohibition law.

CIVIL NON-JURY TRIAL DOCKET

The following is the list of cases on the civil non-jury trial docket beginning Thursday, May 30, 1935, in the Circuit Court of Chilton County:

The Bank of Thorsby, a corporation, vs. C. G .Glass, A. H. Tillery, damage (no service).

The Bank of Thorsby, a corporation, vs., C. G. Glass, A. H. Tillery and W. H. Wheatley, damages.

J. M. Johnson, vs., E. E. Plier and John Wells, damage.

R. R. Franklin, doing business as Franklin Garage, vs., W. A. Weldon, (no service).

The Bank of Thorsby, vs., Addie M. Robinson, detinue (no service).

T. M. Martin, vs., E. S. Rhodes and Sarah Rhodes, detinue (no service).

American Life Insurance Co., of Alabama, a corporation, vs., J. C. Penton and D. D. Harden, note.

Mrs. Ruth J. Gowan, vs., J. E. Moore, J. Z. Mims and O. O. McCrorey, garnishee, garnishment on judgment.

A. Freehling, vs., Barbara Williams, detnue.

W. T. Rawleigh Co., a body corporate, vs., J. D. Holsomback, G. W. Scott, Mary V. Scott, D. Atkinson and Ola Mae Atkinson.

Jimmie Cofer, vs., Phillip Garrette, damage.

Andrew J. Davis, vs., Phillip Garrette, damage.

W. G. Culp, vs., T. L. McKee, election contest.

Akins I. Collins, vs., Arthur D. Martin, election contest.

H. A. Harris, vs., J. C. Pattillo, election contest.

Friday, May 31, 1935

Gray & Dudley, a corporation, vs., Farmers Hardware Company, a partnership, composed of Lester Jones, J. R. Jones, and Lester Jones as administrator of estate of E. M. Jones, deceased; and Lester Jones, J. R. Jones and Lester Jones as administrator of estate of E. M. Jones, individually, account.

Maryland Casualty Co., a body corporate, vs., Farmers Gin and Warehouse Co., a partnership, composed of W. H. Goodgame and F. B. Goodgame; W. H. Goodgame and F. B. Goodgame, individually, garnishment on judgment.

E. E. Forbes & Son Piano Co., a corporation, vs., C. J. Cobern, detinue.

Maryland Casualty Co., a corporation, vs., Farmers Gin & Warehouse Co., a partnership, composed of W. H. Goodgame and F. B. Goodgame, and W. H. Goodgame and F. B. Goodgame, individually, promissory note.

The First National Bank, Clanton, Alabama, a corporation, vs., R. E. Jones, garnishment on judgment.

W. H. Hayes, vs., Esau Bethel, promissory note.

W. H. Hayes, vs., P. D. Wilson and Roberta Wilson, promissory note.

T. W. Wilson, vs., O. F. Wells, promissory note.

The Citizen's Bank, a corporation, vs., F. D. Ward, garnishment.

W. H. Hayes, vs., E. C. Mims, promissory note.

W. H. Hayes, vs., R. M. Robinson, promissory note.

W. D. Nix, vs., Guy Higgins, severally and Guy Higgins, doing business as the Forest Lumber Company, severally, promissory note.

Mr. Ed Plier of Baxley, Ga., and Mr. and Mrs. Sid Plier of Town Creek, Ala., were in Clanton to spent Mother's Day with Mrs. M. A. Plier.

Let . . . . HILL'S QUALITY FOODS Be Your First Consideration

CHEESE Full Cream lb 19c

HILL GROCERY CO

MAYONNAISE Hill's 8-oz jar 12c 16-oz jar 23c

WHITE TIP FLOUR 24-lb. Bag 95c 48-lb. Bag $1.85

Circle "H" 24 lb. Bag 89c - 48 lb Bag $1.75

CAMEO—NUT OLEO lb 15c

OUR MOTHER'S—48-oz jar OATS with oven ware premium FREE 25c

TOMATOES 3 No.2 Cans 25c

STOKELY'S—MISS LOU String Beans 3 No.2 Cans 25c

GIBB'S—PORK AND Beans 16-oz Can 5c

LARD Pure 4-lb Carton 65c

COMPOUND 4-lb Carton 57c

ASSORTED ENGLISH STYLE TEACAKES lb 19c

ROYAL BLEND COFFEE lb Bag 19c

O.K. SOAP 4 Giant Bars 15c

SALLY MYLES SALT 3 1½-lb Pkgs 10c

MYLES—ICE CREAM SALT 5 lb Bag 10c

FLUFFO OIL Pint Can - 22c Quart Can 40c

BACON, Circle "H", Sliced, lb 32c
FRESH GREEN BEANS, lb 4c
OLD POTATOES, 10 lbs 15c

REPORT OF COUNTY BOARD OF REVIEW OPEN FOR INSPECTION

The State of Alabama, Chilton County:

Notice is hereby given by Akins I. Collins, Tax Assessor of Chilton County, Alabama, that the Board of Review of said county has returned its report and the same is now open for inspection in the Tax Assessor's office.

The Board of Review will sit at the courthouse of Chilton County on the first Monday in June, 1935, to consider such protests as may be filed by any taxpayer as provided by law.

Any taxpayer who is not satisfied with the valuation of his property as fixed and entered upon the return list, may file objections in writing to such assessed valuation, with the secretary of said board (Akins I. Collins) on or before the last Monday in May, 1935, and the taxpayer shall set out in such objections filed the description of each item of property and his reason for making objection to the assessed valuation as placed thereon. (Section 158 of 1923 Revenue Act.)

AKINS I. COLLINS,
Tax Assessor, Chilton County.

ORIGINAL

We Are Suggesting

A Few Real Values

And There are HUNDREDS OF OTHERS in our Store. All good, clean, quality Merchandise you'll be proud to own

Ladies' Dotted Swiss dresses

Deep hem and permanent dots

for only $1.95

Sandals

All kinds and styles. In sizes to fit everyone, high quality, priced .... $1.00 up

Kiddies' Dresses

About 5 dozen in sizes from 3 to 8 years. Regular 39c values, while they last at 19c

Cord Suits

One group of cord suits that are real $4.95 values for only $3.49

Ladies' Hats

New shipment of Ladies hats, Pastel Felts and Straws, newest blocks .. $1.00 up

MAZAR'S

"The Friendly Store"

Clanton Alabama

ILLINOIS RAILROAD SYSTEM SPENDS LARGE SUMS IN ALA.

Major expenditures of the Illinois Central System in Alabama last year amounted to $1,326,525, according to an analysis just completed by the railroad.

The analysis reveals that Alabama manufacturers, mining companies and merchandising establishments received a total of $838,439 in payment of materials and supplies purchased by the railway company.

Wages constituted the second largest class of Illinois Central expenditures in the state. The average number of employes in Alabama last year was 309, to whom the railroad paid $415,882 in wages. In addition, the Illinois Central paid out $5,188 in pensions to thirteen retired employees who make their homes in Alabama.

Other expenditures of the railroad in Alabama included $10,488 for water purchased locally, $4,136 for electricity, $2,499 for rental of office space and $2,303 for telephone service.

Tax payments of the Illinois Central in Alabama last year for general government, schools, highways and other purposes amounted to $47,630.

Mr. and Mrs. D. Waite and family spent Sunday in Fairfield with his mother.

Rev. and Mrs. L. P. Adams arrived in Clanton last Sunday morning, and are spending a few days at the home of Mrs. John Popwell of Friendship community. Rev. and Mrs. Adams came here from West Lake, Louisiana, where they had been for three weeks. Before coming to Louisiana they had been at Glendale, California.

The city officials expect to move into quarters at the new city hall about July the first.

Mr. and Mrs. R. L. Varner and children, of Hayneville; Mrs. Sallie Rudolph, Mrs. Hattie Whorton and Mrs. L. E. Hewlett all of Birmingham; Rev. and Mrs. H. G. Williams, of Tuscaloosa; Mr. W. K. Mullins and Mr. Frank Mullins of Mobile; and Mr. Frank Scott of Huntsville were the out of town friends and relatives who were here Thursday to attend the funeral of Mr. Hugh Foshee.

Mrs. Barney Burnett left Wednesday for Montevallo where she will join her husband during the summer.

Mr. and Mrs. Y. E. Smith, Mr. Clarence Smith of Isabella and Mr. Louie Smith spent Sunday at Prattville with relatives.

YOU BET WE HAVE Low prices AT

ON LIFETIME GUARANTEED GOODYEAR SPEEDWAY TIRES

LOOK AT ITS GRIP!

THE NEW GT3 GOODYEAR ALL-WEATHER

Gives you the famous Goodyear Margin of Safety — 14% to 19% Quicker Stops—for 43% More Miles—at NO Extra Cost!

Complete Line of Goodyear accessories at low down Prices

DIEF'S SERVICE STATION

Phones 9114 and 79—Clanton, Ala.

Mrs. W. P. Christian, from Greensboro, N. C., was here recently visiting her brother, Attorney Percy M. Pitts. Mrs. Christian, together with her three brothers, Percy M. Pitts, of Clanton; J. S. and Edwin Pitts of Sylacauga, went to Jacksonville, Sunday to spend the day with their mother, Mrs. Ada M. Pitts. Mrs. Pitts is matron at the teachers college at Jacksonville.

Mr. Maurice Lande has returned from Chicago where he spent last week with his mother, who has been seriously ill. Her condition was improved when Mr. Lande left Chicago to return home.

Uncle Joe Hester returned to his home in Clanton last week after spending the winter months in Florida.

Fine For Summer

ENJOY THOSE HOT DAYS

Deck Chairs As Low As $1.00

See our line of new all-steel Refrigerators—white and green and ivory finishes. Good allowance for your old refrigerator. $1.00 week.

PORCH GLIDERS—Large roomy Porch Gliders ($1.00 week) up from $12.50

SWINGS—All Oak, complete with chains—(50 down, 50c week) $2.95, $3.50, and $3.95

See the New Leonard Electric Refrigerator now on display at our store. Has every proved and practical feature, and sold on easy terms.

9x12 Matting Rugs, in beautiful assorted colors—(payments 50c week) only $3.50

RUGS—28x52 inch Heavy Grass Rugs, asst. patterns—special 49c

TIFFIN-KLINNER FURNITURE CO.

Sixth Street—South of Courthouse - Clanton, Ala.

Music Appreciation Held Meeting Tuesday

The music appreciation club held the last monthly meeting of the year Tuesday afternoon at the home of Mrs. W. A. Reynolds with Mrs. Percy Pitts as hostess.

The new president, Mrs. Reid Mullins, presided over an interesting business session which was the main feature of the afternoon. During the social hour Mrs. Pitts served delicious cream and cake.

Miss Sara Hollis Honored Friday

One of the most deightful affairs of the season was the open house party given Friday by Mr. and Mrs. John Hollis at their home at Mitchell Dam for their daughter, Sarah, who is a member of the graduating class. The merriment opened at four o'clock with a garden party on the spacious lawn which was bordered with beautiful blossoming flowers.

As the guests arrived they registered and were then invited into the rose covered pergola where refreshing fruit punch was served.

Croquet on the lawn, swimming and a treasure hunt afforded amusement for the guests for several hours. At dusk a delicous buffet supper was served on the lawn which was lighted with streamers of colored lights.

Following this, dancing was enjoyed until a late hour at the club house.

The guest list included members of the high school faculty, the Junior Class and the Senior Class.

Progressive Party For Seniors

Misses Helen Roberts, Margaret Davs, Pauline Hogan and Dorothy Waite were hostesses to a lovely progressive party last Saturday beginning at five o'clock.

The guests assembled at the home of Miss Pauline Hogan, where they were entertained with bridge at four tables. The honorees were each presented a lovely handkerchief.

The progressive dinner began at the home of Miss Margaret Davis where delightful cocktails were served. The dinner course was served at the home of Miss Dorothy Waite. Unique favors were presented each guest. Miss Helen Roberts served the last course of the dinner at her home.

Following this the young ladies enjoyed a late show at the theatre.

The invited guests included Misses Celia Gerald, Eloise Rasberry, Sarah Hollis, Gertiwyl Vinson, Sara Lawrence, Dixie Johnson, Ruth Gowan, Elizabeth Hogan, Elizabeth Harris, Grace Plyler, Mary Courtney Jones, Mary Edith Jones, Jane Pitts, Mary Newell, Helen Venable, Nell Ross Mullins, Pauline Plyler, Mrs. George Popwell and the hostesses.

Mr. and Mrs. Roscoe Connell of St. Joseph, Mo., are here for a ten days visit with Judge and Mrs. J. Lee Smith and the former's father, Mr. F. M. Connell.

Mr. J. W. Hayes spent the week end in Clayton with his wfe and children, who are visiting there.

Mr. Sie Foshee was a business visitor in Birmingham Monday.

Mr. and Mrs. Jack Davis spent last Thursday in Greenville, where they attended the golf tournament.

Mr. and Mrs. L. F. Gerald spent several days last week in New Orleans, La.

Dan Smith, Auburn, was at home for the week end.

Mr. and Mrs. Omar Reynolds, Mrs. Jack Davis and Miss Margaret Davis were visitors in Birmingham Friday.

Virgil Robinson, Auburn, spent the past week end at home.

Miss Laura Watson and little sister, Doris, of Eclectic, are guests in the home of Mr. and Mrs. J. W. Fant.

Dr. and Mrs. Sam Johnson, of Pensacola, Fla., spent the week end in Clanton. Mrs. A. C. Harper, who has been their guests for several weeks, returned home with them.

Dr. and Mrs. J. E. Edgar enjoyed a fishing trip to Foley during the week end.

Those from Clanton who attended the M. E. District Conference held at Ft. Deposit, Tuesday, were Dr. and Mrs. A. E. Middlebrooks, Judge L. H. Reynolds, Mr. W. A. Reynolds, Mr. D. Waite, Mrs. M. A. Gore and Mrs. Glennie Evans.

Mr. and Mrs. Sears Frances of Birmingham visited Mr. and Mrs. J. R. Mullins Friday.

Mr. and Mrs. D. Hogan spent the week end at Anniston.

Mrs. Minnie Duke and Mr. Lake Duncan of Prattville were guests of Mrs. Willie P. Jones Monday.

Mrs. Sam Cope visited her mother at Inverness during the week end.

Mrs. M. R. Orr returned Monday from a delightful two weeks visit with her son, Mr. Bill Orr, in Washington, D. C. She was accompanied by her two daughters, Mrs. V. B. Curtis of New Orleans and Mrs. R. M. Harrison of Guin.

Mrs. T. C. McSwain and Mrs. Barney Roberts spent Monday in Montgomery.

Mrs. J. R. Mullins, Mrs. Frank Scott, Mrs. Hugh Foshee and Mr. Ed Mullins spent Monday in Birmingham.

Mrs. Barney Burnett spent last week in Troy.

Mr. J. B. McRae, manager of E. L. Klinner Furniture Co., Clanton, was carried to a Birmingham hospital on Monday suffering with a serious throat trouble. His many friends here hope he will soon be able to return to his post of business.

Mrs. J. C. Jones attended the Methodist District Conference held at Ft. Deposit Tuesday.

So Much Value, So Little Money

That's how W. K. Weaver, proprietor of the Weaver-Ragsdale Mercantile Company, of Talladega, Ala., feels about Alabama Power Company service. Recently he wrote:

"I have been a customer of the Alabama Power Company for over 10 years. I've always found the service far superior to what I might expect, and I've always wondered how you could give such value for so little money. And the nice part about it is, you keep doing it for less and less money."—Adv. Alabama Power Company.

Mr. Wallace Jones of Montgomery and Miss Linda Danforth, LaFayette, visited in the home of his mother during the week end.

Mr. and Mrs. Curtis Guy of Birmingham spent the week end here with relatives. Mrs. Guy remained during this week for a visit.

Mr. John Deramus spent Tuesday in Birmingham.

GOWAN & GOWAN
Dentists
General Practice
J. E. Gowan J. S. Gowan
Clanton (7-1-35) Alabama

NAPOLEON S. JOHNSON
M. D.
Obstetrics and Diseases of Children
Office Hours—9 to 12
CLANTON, ALA.

PERCY M. PITTS
Attorney-at-Law
Johnson Building
CLANTON, ALABAMA

J. OSMOND MIDDLETON
Lawyer
Office in Walker Building
Clanton, Ala.

A. B. FOSHEE
Attorney-at-Law
Upshurch Bldg.
CLANTON, ALABAMA
9-6-35

THE CHILTON COUNTY ABSTRACT CO.
Office Over
MAZAR'S STORE
Clanton, Ala.

OMAR L. REYNOLDS
Attorney-at-Law
Office Opposite Court House
CLANTON, ALA.

Miss Eloise Price and Mrs. Lucille Green of Akron spent several days last week in the home of Mr. and Mrs. J. Q. Wade.

Mr. and Mrs. Reid Mullins are visiting in Notasulga today.

Dr. Pardue and brother from Selma were week end guests of Dr. Ward and all went on a fishing trip, which Dr. Ward says he gets lots of pleasure chatching those crappie.

Mrs. Joe Malone from Selma has been visiting her brother, J. H. Broadhead.

Mrs. W. T. Ward just returned home after spending some time in Selma with her father, Mr. Dunlap, who has been sick for several months with no improvements.

Mesdames Ned Duke and Lake Duncan of Prattville were the guests of Mrs. Willie Phillips Jones Monday.

Mr. Frank and Mr. Will Mullins of Mobile were the guests of their mother, Mrs. W. I. Mullins, last week.

Mr. McRae, manager of the Klinner Furniture Company was carried to Birmingham Monday for a tonsil operation.

STAMPS-BAXTER MUSIC SCHOOL

Profs. V. O. Stamps and J. R. Baxter, Jr., will head a faculty to teach a school of musc at Pike Ave., Baptist church, Ensley, from June 24th to July 12. J. L. Stamps of 1914 26th Ave., Ensley, has charge of reservations, etc.

The Jefferson County singing convention will be held at Ensley High School building on Sunday, June 30, promising to be one of the best singings ever held in Alabama. A. B. Carter is president of this convention.

COMMON CAUSE OF BALDNESS

One of the chief causes of premature grayness, falling hair and ultimate baldness is lack of circulation in the scalp.

To overcome this and bring an abundant supply of blood to nourish the hair roots, massage scalp at night with Japanese Oil, the antiseptic counter-irritant.

Thousands of men and women report amazing results in stopping falling hair, growing new hair on bald areas and in eliminating dandruff and itching scalp.

Japanese Oil costs but 60c at any druggist. Economy size, $1. FREE "The Truth About the Hair." Write Dept. 36.

NATIONAL REMEDY CO.
56 West 45th Street, New York

WEST END Specials

FOR CASH

K. C. Baking Powder, 5-oz can	4c
K. C. Baking Powder, 10-oz can	8c
MEAL, 12 lbs Fresh Ground	20c
SOAP, Octagon, 12 bars	25c
CORN FLAKES, 2 pkgs	15c
5 TOILET TISSUE	20c
BROOMS and MOPS, each	25c
TOMATOES, 3 cans	25c
ROUND STEAK, per pound	18c
FRESH EGGS, per dozen	20c

I Would Like To Buy a Few Peanuts at Market Price

J. H. BROADHEAD

West End Clanton WE BUY COUNTRY PRODUCE

POOR O

SPECIALS
At South Clanton

Good White Paint Martin Sr. 1 Gallon **$1.95**

FLOUR

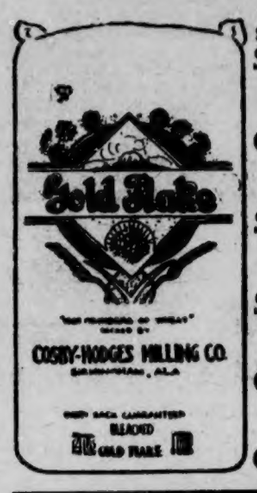

SELF RISING Sure Luck, 24 lbs **95c**

PLAIN Carnation, 24 lbs **$1.00**

SACK — S. R. Sunlight, 24 lbs **$1.00**

SACK — S. R. Sunlight, 48 lbs **$1.95**

PLAIN Gold Flake, 24 lb **$1.00**

SELF RISING Gold Flake, 24 lb **$1.05**

GROCERIES

Pink Salmon, 2 large cans 25c
Chum Salmon, large can 10c
Mackerel Style Salmon, 3 for 25c
Corn Flakes, 3 for 25c

OVERALLS

Lee Overalls, best grade, pair $1.70
Liberty Overalls, best grade, pair $1.40
Filter Express Stripe, pair $1.00
Blue Shirts, President 65c
Lee, Calvert Shirts 75c

FLY SPRAY

Kill-Ko, half pints 25c
Kill-Ko, pints 40c
Kill-Ko, quarts 75c
Whiz, bulk spray, pints 30c
Livestock Spray, per gallon $1.50

All Kinds of Plow Tools and Field Hoes

CHURNS, per gallon 15c
Field Peas, per bushel $2.00

Four Good Milch Cows for Sale
Three Good Mules for Sale

R. W. LOWE
South Clanton

PRINCE, THE JEWELER, MOVED

Mr. Louis Prince, the jeweler, has moved his place of business two doors south of the former location, and is now located in the Bill Miner place, next to Esco's place. He will be glad to have his friends visit him in his new location.

MARRIAGE LICENSE

A marriage license was issued Friday at the probate office to Emmett O'Neal Rhodes and Annie Jacks, Montgomery.—Montgomery Advertiser.

Specials

Patricia Oil Waves $4.00
(2 for ..... $5.00)
$5.00 Oil Waves $4.00
(2 for ..... $7.00)
Others up to $8.50

Brighten up your hair with our new Hair Rinse. It beautifies and rejuvenates slightly grey or faded hair.

Mrs. Claud Goodman
PHONE 182
408 Second Ave. So. Clanton, Alabama

OAK GROVE NEWS

Health is fairly good at this writing. Everyone has finished picking berries and have gone to chopping cotton.

We are glad to say that Mrs. Barbour Cofer is lots better.

Mr. and Mrs. Ned Northcutt have arrived home after spending several days with their relatives.

Mrs. E. L. Glasscock, Mrs. Ellen Williams and Mrs. Leonard Glasscock visited Mrs. W. J. Northcutt last week.

Mr. R. J. Williams and wife, Bessie, visited relatives here Sunday.

Miss Gladys Satterwhite visited Miss Mary Jim Sutley Sunday.

Mr. Vaughan Martin is visiting relatives here.

A crowd from Oak Grove visited relatives in Monmouth last Saturday and Sunday. Brother Green from Jemison delivered a fine sermon.

The Oak Grove quartet was kept busy preparing songs for the services. Also little Paul and Willie Jean Northcutt, sang some fine duets.

Miss Loy Mae Glass and Miss Willie Frank Northcutt sang a fine duet also.

Everyone please don't forget our prayer meeting. We need your help. So everyone come out and help us in all of our services.

There will be an old time ice cream supper at Oak Grove Saturday night, May 18. Everyone bring your nickles and dimes and help us cover our church.

HOME-MAKERS S.S. CLASS MEET

The Home-Makers Sunday school class of the Clanton Baptist church will hold its regular monthly meeting at the home of Mrs. Helen Walsh, on Maplesville road, Friday afternoon at 3 o'clock. The hostesses are: Mesdames Roberta Hardy, Verna Bean and Loraine Eubanks.

All members of the class are urged to be present, as it is hoped to make this the largest meeting of the year.

ANNUAL SCHOOL OF INSTRUCTION HELD MONDAY BY EASTERN STAR

The annual district school of instruction for the Order of the Eastern Star was held at the Masonic Hall in Clanton Monday of this week.

About 35 members were present, representing the Eastern Star Chapters of Billingsley, Maplesville, Thorsby and Clanton.

The following Grand Officers were present: Mrs. Stella Wayman, Worthy Grand Matron, of Birmingham; Mrs. Irma Southall, associate Grand Matron, of Mobile; Mrs. Jeanette Kirlin, Grand Conductress, of Birmingham; Mrs. Leila Hillidaye, associate grand Conductress, of Birmingham; Mr. W. E. Wayman, Past Worthy Grand Patron, of Birmingham.

Lunch and refreshments were served by members of Clanton chapter. It was declared by those in attendance that this meeting Monday was the best of the kind ever held in the district.

DISTRICT CONFERENCE OF AUXILIARY UNITS HERE

Eighteen units of the American Legion Auxiliary composing the Sixth District of the Alabama Department will be represented in a district conference to be held in Clanton on Wednesday, June 5th.

Entertainment of the visitors will be arranged by members of the Chilton County Unit. Mrs. H. E. Woodruff, of Opelika, is president of the Sixth District group.

Members of the local Unit are arranging all details for entertainment of the visitors. In a few days they will have their plans ready for announcement.

PILOT CLUB OFFICERS INSTALLED TUESDAY NIGHT FOR NEXT YEAR

At the regular meeting of Clanton Pilot Club Tuesday night new officers for the club were installed for the next year. Those who assumed their new duties were:

Miss Kittye Clyde Austin, president; Mrs. Madge Mullins, first vice president; Miss Ruth Pardue, second vice president; Mrs. Mamye Smith, third vice president; Mrs. Zora Guy Smith, secretary; Mrs. Laura Little, treasurer; Mrs. Ruth Martin and Mrs. Bo Sercy, members of Board of Directors.

Regular meetings of the club are held on the second and fourth Tuesday nights of each month at Clanton Baptist church. The club now has a total of 22 members.

CLANTON METHODIST CHURCH
Dr. A. E. Middlebrooks, Minister

There will be no preaching service at the Methodist church next Sunday morning because of the commencement sermon at the Baptist church. In the evening at 7:30 the pastor will speak on the theme, "The church and Public Education." A special invitation is extended to the faculty and students of the high school.

Those who completed the work of the training course last week were awarded certificates Sunday morning at the preaching hour. They are: Mrs. O. D. Deloach, Mrs. Odell Headley, Mr. Otto Jones, Mrs. Otto Jones, Mrs. A. E. Middlebrooks, Mrs. L. J. Stewart, Mr. Vernie Teel, Mrs. M. W. Thigpen, Miss Ella Ruth Walton, Mrs. D. W. Waite, Mr. D. W. Waite.

The following attended the Selma District conference at Ft. Deposit on Tuesday: L. H. Reynolds, W. A. Reynolds, A. E. Middlebrooks, Mrs. D. W. Waite, Mrs. L. J. Stewart, Bob Evans, Mrs. Sophia Jones, Mrs. M. A. Gore, and Mrs. A. E. Middlebrooks.

The adult division of the local church is taking on new life. Last night a great rally was held with Mr. Harry Denman, north Alabama conference lay leader as speaker and with Mr. Harry Armstrong, music director of the First Methodist church in Birmingham, singing. Something like one hundred and twenty-five were present. The local committee on arrangements was headed by Mr. L. J. Stewart and Mr. D. W. Waite. Mr. V. J. Elmore is superintendent of the Adult division.

Joe Robinson, of Birmingham, with a party of friends, spent Tuesday fishing on Lake Mitchell in the Hatchett Creek area.

GOODMAN BEAUTY SHOPPE INSTALLED NEW EQUIPMENT

The Goodman Beauty Parlor, located at 408 Second Avenue South, has recently renovated their place and installed quite a bit of new and more modern equipment. They are now prepared to better take care of the volume of trade that comes their way.

The shoppe is operated by Mrs. Claude Goodman and Mrs. George Wyatt, both of whom have had long and varied experience in their line of work. They have met with much success with their business in the past, and now are even better prepared to serve the trade.

Turn to their adv., on another page of this paper, and see what specials they have to offer.

IN MEMORY OF ASA COLLINS

Asa's many Chilton County friends are deeply sorrowful, we know, because of his passing away. Asa will be held pleasantly in our memory particular because of the wonderful bass voice which God saw fit to entrust in his care. He used that talent willingly and freely as long as his health permitted.

God has graciously promised to reward those of his servants who use aright those talents with which He blesses them. Asa used his.

He surrendered his life to Jesus some time ago and at the time of his death was a member of the Liberty Hill Baptist church (Chilton County.) He was prepared to meet his Saviour and hear those wonderful words, "Thou hast been faithful over a few things; I will therefore make thee ruler over many."

Most earthly pleasures must remain on this side of Jordan but God has promised that we shall have sweet music in heaven and somehow I feel that Asa will be particularly fitted to sing in that heavenly choir where no "discord" is known.

Asa also had a host of friends in Birmingham who will sorely miss him. He held a very responsible position with one of the larger companies of our city and was held in highest esteem by both his employer and his comrades with whom he worked.

Asa will be greatly missed by all of us who know him best. He served well, and life for all of us was made sweeter because we were privileged to know him.

The writer joins his other friends of Chilton County in extending sympathy to a devoted wife and a lovng mother, father and sisters who survive him.—His friend and teacher, J. Leonard Harris.

MAPLE SPRINGS

Our pastor, Bro. Carroll, brought to us three sermons, which were enjoyed by everybody. We were glad to have so many out. You are always welcome here at anytime.

The third Sunday in July is the time set for the revival at this place.

Our B. Y. P. U. is still improving some. We are hoping it will continue improving. Everybody came back on next Sunday night. We were glad to have the visitors with us, too. Come again.

The people are busy this week chopping cotton.

Several from here attended the singing at Walnut Creek Sunday.

Mr. and Mrs. Oliver Glenn moved back into our community. We welcome them back.

Mr. and Mrs. Grover Rich from North Clanton were visiting Mr. and Mrs. Reedie Patterson Sunday.

Mr. Jerrell Miller spent the week end with Mr. and Mrs. Lester Downs.

Mr. W. F. Glenn and son, Ottis, and daughters, Elsie and Lera, attended the singing at Fitzpatrick, in Elmore County Sunday.

Mr. Taylor from Clanton was in this community last Wednesday morning.

Messrs. O. L. Devaughn, W. F. Glenn, Ottis Glenn and Mr. and Mrs. Oliver Glenn made a business trip to Deatsville Saturday morning.

Mr. Alton Downs from near Baker school was here visiting his grandparents, Mr. and Mrs. R. J. Downs.

Mrs. Joe Deloney, who has been visiting here in this community this past week returned to her home in Montgomery last Friday.

Mrs. Lee Downs from Birmingham was here last week visiting Mr. R. J. Downs and family.

Mr. W. F. Glenn and son, Ottis, and daughters, Elsie and Lera, spent a while Sunday afternoon with Mr. and Mrs. Calvin Glenn, of Cooper.

Mr. R. J. Downs had as their guests last Wednesday Mr. and Mrs. Fulton Popwell and mother and three children from Texas, Mrs. Ethel Hand, of Bessemer and Mrs. Decie Popwell and Miss Lera Downs.

Mr. R. J. Downs and family had as their morning guests Sunday Mr. and Mrs. Lee Downs and baby, Mr. W. A. Downs and Mrs. Whitt Mims, of Birmingham; Miss Daisy Downs, of Tuscaloosa and Mr. Alphus Downs and baby and Mrs. Dunlap. Visitors in the afternoon were Mr. and Mrs. Loyd Martin and two children from Enterprise, Mr. and Mrs. Claud Downs and Mr. and Mrs. Jeff Mims from Verbena, Mr. Jerrell and Mr. Bonnie Miller, Miss Lala Martin and Mr. Alton Downs.

Mr. and Mrs. Jodie Lansford had as their Wednesday night guests, Mr. and Mrs. Fulton Popwell and mother and three children from Texas.

Everybody come to Sunday school and B. Y. P. U. next Sunday and bring somebody with you.

Reverend and Mrs. Middlebrooks, accompanied by Mesdames: Marion A. Gore and Sophia Jones attended the District Conference at Fort Deposit Tuesday.

Judge L. H. Reynolds and Mr. W. A. Reynolds, accompanied by Mesdames: Dan Waite, G. T. Evans and Jones Stewart attended the District Conference at Fort Deposit Tuesday.

Miss Evelyn Tannner of Denver, Colorado was the guest of Mrs. G. T. Evans last week.

Mr. Scott E. Chestnut, Manager of Paramount Pictures Corporation of Jacksonville, Florida was the guest of his aunt Miss French Evans last week.

Mr. Wallace Jones and Miss Linda Danforth of Fayette spent the week end with Mr. Jones's mother, Mrs. Willie Phillips Jones.

BEAN & TAYLOR
Week End FOOD SPECIALS
for FRIDAY and SATURDAY

SHORTENING SPECIALS

8-lb ctn. Flakewhite $1.05
6-lb pail Snowdrift $1.00
3-lb pail Snowdrift 55c

All you want at these prices. Buy now.

Can Fish SPECIALS

Fancy Alaska Pink Salmon, 2 for ... 25c
Fancy Alaska Chum Salmon, can 10c
No. 1 Tall Fancy Mackerel, 3 for .. 25c
8-oz Mackerel 6 for 25c
Stokely's Fancy Kraut 2 No. 2½ cans ... 25c
Lemon or Vanilla Extract, ½ pt 10c
Octagon Soap or Powder, 11 for ... 25c

Pork-Beans SPECIALS

Campbell's, Van Camp's or Armour's
4 cans 25c
Peas and Carrots 2 No. 2 cans 25c
Fancy Evaporated Peaches, 2 lbs ... 25c
Genuine Dill Pickles, 25 oz 15c
14-oz Ketchup 2 for 25c

Flour Sale
(Plain or S. R. Guaranteed to Please)
24-lb sack ..... 89c 48-lb sack $1.75
(Per Barrel 48's or 98's ..... $6.90)
Dunlop's Royal, plain or S. R. Extra Good, 24-lb sack $1.00
Dunlop's Beauty, plain or S. R., Finest Milled, 24-lb sack $1.10

2-lb Can Clabber Girl
Baking Powder---20c
25-oz K. C.
Baking Powder---20c
10-oz Can, 3 for 25c

MARKET SPECIALS

Beef Roast, Chuck or rib, lb 12½c
Rib Stew Beef 3 pounds 25c
Best Grade Weiners, lb 18c
Club Franks Pound 15c
Pure Pork Sausage, lb 20c
Mixed Sausage 2 pounds 25c

BEAN AND TAYLOR
PHONE 77
HOME OWNED
IT PAYS ALL WAYS

To trade with home folks. We guarantee the best prices on the best foods. We do not follow—we lead—in low prices, high quality and good service.
WE DELIVER — PHONE 77

Game and Fish News

Mobile, Ala., May 13.— Coincident with the announcement of a plan for an oyster commission to direct the rebuilding of the Mobile and Baldwin County oyster industry, Dr. Paul Galtsoff, seafoods expert of the U. S. Bureau of Fisheries, demonstrated what he thought of the Alabama bivalves by consuming more than three dozen.

Dr. Galtsoff came to Alabama for a conference with Commissioner I. T. Quinn of the Alabama Game and Fisheries Department, on this state's seafood industry and an inspection of the oyster reefs in Mobile and Baldwin County waters.

Notwithstanding the fact that the spelling of the month of May is entirely devoid of "r's" Mr. Galtsoff insisted on sampling the Alabama crustaceans. One oyster called for another and when he finished the boat trip he had consumed in excess of three dozen oysters, many of which were the size of a saucer.

Mobilians and Balwin Countians have loudly acclaimed the feat of the eminent Washington authority and now that they have Uncle Sam's official okeh, they are looking to the legislature to create the new oyster commission and to the federal government for a $500,000 loan which the commission would be empowered to use in acquiring public oyster beds, in planting oysters and shells and in patroling and protecting the reefs.

J. MELL MARTIN & SONS
FUNERAL DIRECTORS
CLANTON Both Phones ALABAMA
Funeral Supplies — Ambulance Service
Flowers for all Occasions

ORIGINAL

The UNION-BANNER

Published every Thursday at Clanton, Chilton County, Alabama

W. M. WYATT and T. E. WYATT
Publishers and Proprietors

Entered April 15, 1913, at Clanton, Alabama, as Second Class Mail Matter, under Act of Congress of March 3rd, 1879.

SUBSCRIPTION PRICE:

One Year	$1.50
Eight Months	1.00
Six Months	.75
Four Months	.50

(All Subscriptions Payable in Advance)

BELL PHONE 63 PEOPLES PHONE

PARTY IN LEGAL INTEREST MAY DESIGNATE NEWSPAPER

The party in interest, or at whose instance the publication of notice is to be given by advertisement in a newspaper, may designate the newspaper in which such advertisement shall be made.—Sec. 9257, Code of Alabama, 1923.

WHAT ABOUT SILVER?

Twice within the last fortnight the President has raised the price the Treasury is paying for newly mined domestic silver.

No official explanation of this action has been forthcoming, while all that we can gather from the financial reports is that it will increase the profits of the silver mining industry, encourage speculation and further embarass Mexico and other countries whose currency is on a silver standard.

Who besides the silver mine owners and speculators are benefitting from all this manipulation? Has the President any other purpose or objective in mind? It may be that he has. If so, why does he not explain what his real objective is? Why does he not tell us just where he is going with his silver policy?—Baltimore Sun.

Ex Governor Judd says that the United States treats Hawaii like a foreign nation. We had no idea we had loaned them that much money.

They say that life begins at forty, and so far as the motorist is concerned when he is driving he ought to stay there.

One of our friends who went up to Washington says that he was sent to fifteen departments in fourteen different buildings, but didn't see a single inch of that official red tape they talk so much about.

It is easier to get fifteen miles out of a gallon of gas than it is to get the gallon.

NATIONAL AFFAIRS

(By Frank P. Litschert)

It is far too easy for politicians who are speculating on what may happen in the next two years to underestimate the influence of the $4,800,000,000 relief bill recently enacted by congress. Never before perhaps, in time of peace, has the government been confronted with the task of spending so much money. The money is to be employed in an effort to restore prosperity to the United States by creating jobs for jobless Americans through work financed by the federal government.

Those who favor the bill hope to find work for three and a half million people, who are now idle and on the relief rolls of the nation. All sorts of projects are to be covered in this gigantic undertaking, we are told, from fish culture to railway crossings. Every state and practically every community of any size will be affected. The sponsors of the bill hope that the "pump will be primed" and that it will not be necessary to demobilize these 3,500,000 workers after the money is spent, because they will have found work in private industry.

At the end of the World War we demobilized four million men. But the most of these were in military units and the principle task was to pay them off and send them home. If there has to be another demobilization, because the money runs out, will it be so easy? Commenting on this, Oliver McKee says in the Boston Transcript:

"We have only to take one example, the CCC established to provide work for 300,000 young men. The personnel of the CCC now has been doubled, as has its costs to the Treasury. Today the CCC is regarded almost as much as a permanent part of the government as the regular army."

But in the meantime the money is to be spent and industry is to be given a push; whether or not you may agree with the way it is done. The money will last until well into 1937 and it can be poured into the various states at the average of $100,000,000 a state. That is a lot of money, and it is hoped that it will do a lot of good for America. But its political significance is necessarily of great magnitude. That is why, when the politicians talk about what Huey Long will do, what Father Coughlin may do, and what Upton Sinclair's position may be, they ought not to forget this golden stream which is pouring out to every community from Washington, creating jobs of work "by the government" creating improvements "paid for by the government" and so on. Of course the government never pays for anything itself, the people do the paying, but it will be long after 1936 before the people find it out. Mr. McKee sums it up by saying:

"This program of spending gives to the president a powerful lever in holding the popular suppart for his administration, for the four billions will be expended in all parts of the country. The grants and loans to cities and other local governing bodies will bind local politicians to the Washington administration more closely than ever before, for it is in Washington that the final decision is made on quotas and allotments."

Let us not figure these facts when trying to figure out next year's political situation. A lot of things can happen, but the $4,800,000,000 governmental fund has already happened.

CHAMBER BECOMES AIRCOOLED

Those who remember the open and enthusiastic support given to the NRA by the United States Chamber of Commerce earlier in the present administration are, of course, interested to know that there has come a change in the situation and that the National Chamber is now so frosty toward many portions of the New Deal that it actually seems aircooled.

A meeting was held in Washington a week ago and the comment on the development and application of the NRA was decidedly hostile. Many leaders made speeches which indicated that they no longer favor continuation of the NRA and the AAA, and the Blue Eagle was not enthusiastically hailed as a long-lost brother of the American Eagle.

Judge C. B. Ames, chairman of the Texas Oil Company said that the NRA had been repudiated by the public. Silas Strawn said sarcastically that he was getting weary of "the administration's dawdling and boon-dogging." He questioned whether or not Thomas Jefferson would have approved of the Blue Eagle. The noted American lawyer, Forney Johnson, made some very sarcastic "cracks" at the NRA. It was very evident that the majority of the delegates were with the speakers in sentiment. Harper Sibley, the new president of the Chamber, is said to be hostile to the NRA.

The AAA and the administration's agricultural policy also came in for some bitter attacks at the meeting. George Davis, of Kansas City, prominent grain dealer, criticized the federal grain policy, declaring that the venture had created a deplorable situation for the producer. He pointed out the present sizeable imports of grain and other food products as one result of the scarcity policy of the AAA and of the drouth.

Joseph Evans, of Houston, representing cotton interests, demanded that stop be put to government price pegging and the annual impounding of cotton. He intimated that the policy had stimulated the growing of cotton abroad and saddled our government with 6,000,000 bales at a cost of $400,000,000, giving Uncle Sam the "doubtful distinction of being the greatest speculator on earth." Frank A. Hunter of the Hunter Packing Company admitted that the AAA program had increased the purchasing power of farmers but said it had cut supplies of hogs by 40 per cent and cattle and sheep by lesser amounts. He stated that such reduction would seriously disturb any business and said that the inevitable high prices have caused consumer complaint and reduced the consumption of meats by from 30 to 35 per cent. He added:

"Beef and veal, canned beef, canned hams, live cattle, cotton oil, butter, tallow, barley and corn are now being imported into this country on an increasing scale. They are jumping the tariff wall designed to keep them out."

Certainly something has happened to the enthusiasm of the U. S. Chamber of Commerce for the Azure Eagle. If you don't believe it, read the accounts of the sessions of one and two years ago and compare them with the minutes of 1935.

A COMPARISON

With President Roosevelt passing well into his third year, during all of which time he has battled with the depression, it is well to compare the national record to date with that of the previous administration, especially in view of the fact that this former administration battled with a real depression just about as long as the present administration has up to this time. The real depression, it is to be remembered, did not descend upon us until Mr. Hoover had been President nearly two years. True it is that there was a stock market crash in November, 1929, but the real effects of the slump were not felt by most people, until many months afterward.

It is true, of course, that average wages are now higher than they were in 1932, but the cost of living has advanced, and for that reason many workers are doubtful whether they are any better off than they were before.

The government, during the present administration, has been making strenuous efforts to prime the pump of business thorugh government spending. Although there may be doubt about the efficacy of the measures introduced, there can be no doubt about governmental generosity. The figures speak for themselves. According to the statistics of the National Industrial Conference Board, annual expenditures have risen from $3,652,000,000 in 1931 to $6,745,000,000 in 1934, the last year of record, while federal receipts have fallen from $3,190,000,000 to $3,116,000,000. It is estimated that in 1935 the expenditures will be more than $8,000,000,000 while the receipts will be $3,617,000,000. The most significant figures are in the rise of the public deficit. In 1931 it appeared and was small and comparatively insignificant although a great deal of noise was made about it at the time. In 1932 it had risen to a total of $3,187,000,000 in all while in 1933, the first year of the present administration, the total had crept up to $5,599,000,000. Last year it had increased to $9,429,000,000 while it is estimated that in 1935 the total deficit will be $13,725,000,000, and in 1936, $17,617,000,000. This of course does not measure the total national debt which is reaching even more staggering proportions.

There are those who say that the lavish expenditures made and those to come were justified by the results. It is not to be forgotten however, that the Federal Emergency Relief administration statistics, recently released, show, according to the Washington Daily News, a pro-adminisraion newspaper, that one-sixth of the country's population now depends on the government for food and clothing

Relief rolls listed 20,523,042 persons in March, the last month for which figures are available. Cost of caring for them was more than $150,000,000.

March relief rolls deccreased 147,304 persons below January, the winter's high point.

The total number of unemployed workers in March, 1935, was 9,760,000, according to the regular monthly estimate of the National Industrial Conference Board. This is a decrease of 125,000, or 1.3 per cent, from the preceding month, but an increase of 366,000 or 3.9 per cent over March, 1934.

The figures above quoted of those needing jobs and relief are considerably higher than those of two years ago in spite of the greatly increased expenditures.

Farm prices are higher than they were. But the supply is scarcer because of the drouth. The farmer has less to sell and is paying a great deal more for what he has to buy. Agricultural imports are increasing and foreign markets seem to be shrivelling up.

They have built a new road down South called the Cordell Hull highway. This is fine but nobody had better try to collect any tariff on it.

The radio would be of some value after all if it would teach some folks to keep their mouths closed and just listen.

Generally we are skeptical of insanity as a defensive crime, but not so in the case of the Bogue youth who stole a saxaphone.—Lincoln Co. News.

MAN IN THE MOON

JACK'S RECORD

The White Sox continued their winning ways during the past week, and when last Sunday had passed, were perched on the top rung of the American League ladder by a game and a half. Jack climaxed his week of fine play by collecting four hits out of four times up last Saturday, including a home run. On Sunday The Montgomery Advertiser carried an AP picture of Hayes, Simmons, Bonura, Washington and Appling, with the caption: "Hitless wonders become Murderers row." There really IS dynamite in the White Sox line-up. All the above named are hitting well over the .300 mark, and when a man keeps in the .300 class in the majors, he has to be plenty good. Here is the record for the past week and the season.

Current Week—5 games

Batting—At bat, 22; hits, 10 (7 singles 2 doubles, and a home run); percentage, .450.

Fielding—Put-outs, 11; assists, 14; errors, 1; total chances, 26; percentage, .962; double plays, 2.

Season—20 Games:

Batting—At bat, 86; hits, 33; (27 singles, 4 doubles, 2 home runs); percentage, .384.

Fielding—Put outs, 49; assists, 65; errors, 6; total chances, 120; percentage, .950; double plays, 12.

PAYING OUR DEBTS

Two weeks ago this column carried an article about the national debt, stating that no matter how large the debt might grow to be, some time, in some way, somebody would have to pay the debt.

Last week Mr. A. A. Jackson, sometimes known as the "sage of Lomax," wrote an answer to that, stating that he was inclined to believe that the debt would not have to be repaid, giving as his reason that it would not be possible to pay it, inasmuch as the nation has only six billion dollars and the debt is over thirty billions. He says the "burden" is on "The Man in the Moon" to say how it is possible to pay a thirty billion dollar debt with six billion dollars.

There is no "burden" to the little job of explaining this. I wonder if Mr. Jackson ever heard of the installment plan? I wonder if he ever heard of a person owing a thousand dollars, and eventually paying the debt, although he never had over a hundred dollars at one time?

We will pay the debt—that is, the American taxpayers will. The present generation may not pay much of it. In fact, no one generation of people may pay much of it, but after age after age of people in this country have come and gone, all paying a little of it, it will eventually be paid. And the quicker it is paid off the easier it will be to pay. That money is drawing interest, and the longer the debt stands, the more interest will be paid. Any person who ever borrowed any money from a bank knows that this is true.

And another thing—Mr. Jackson says we will remember the broken promises made to the little man. Just who is he hitting at—Mr. Roosevelt? That's strange! Not so long ago he was whooping himself hoarse about this great "friend of the forgotten man," but things are different now, it seems. Has Mr. Jackson changed again? It seems that Mr. Jackson can change his spots much faster than a chameleon, and just as easily. And I wonder just how much Huey Long had to do with his latest change of faith. Maybe he doesn't allow his left hand to know what his right hand is doing. Or does he?

THOSE "CITY" EDITORS

I hate to gripe about something eternally, but there is just one more thing that I would like to offer a kick against. That is the snobbish way in which "city" editors and columnists here in Alabama refer to "country" editors. Among the worst of these I might name the editor of the Montgomery Advertiser, as well as Atticus Mullin; then there is Percy Taylor of the Birmingham News, and John Temple Graves of The Birmingham Age-Herald. The Advertiser editor is continually having something to say about the "fine country editors" of the state. He may mean it all for a compliment, but he has a way of putting it in a patronizing and condescending way, and it doesn't set so well. Then there is Atticus Mullin—"old Atticus" to the most of the gentlemen of the fourth estate. I don't know if Mr. Mullin is aware of the fact, but he has credit for getting the wrong slant on more questions than any other one man. According to editors of the state, he can get on the wrong side of more arguments, collect more misinformation and advance more distorted ideas than any other of the profession in the state.

Going further, there is Percy Taylor. Percy conducts a pretty decent column, I think, if he could just manage to think of the "folks back home" as equals, and then put his thoughts in black and white. To read some of his articles, one would think he had never been below the 40th floor of a New York skyscraper, he is so "citified."

Then there is John Temple Graves. I suppose he aspires to be a poet, and I really think he should. The way that boy gets that Broadway and 47th Street sophistication messed up when he attempts to release it through the medium of his "deep South" vocabulary is something to amuse one, and something to ponder over.

Why can't the boys remember that they all came into the world alike, went barefooted, wore patched "britches", and are doing their word-slinging for a living just like the "country editors," and, maybe, without half the effect of the latter. Is it a cause for aloofness to have one's eats brought in paper bags? Why be so snobbish? All men are alike, so far as material from which they are made is concerned.

"SEND A DIME"

The "send a dime" racket has caused quite a furore over the country. The procedure is as follows, in case you haven't received one of the chain letters. I have received several.

A person receives a letter, which bears the names and addresses of six people. He is asked to write five like letters, leaving off the top name of the list he received, and adding his own name and address at the bottom of the list. He is then instructed to send a dime to the address he left off the top of his list, and that in turn, as his name leaves the top of the list he will receive 15,625 like contributions of 10 cents each.

The amounts to be sent vary—some even go as high as a dollar. And, reports are that some people have received tidy sums in return. Postal authorities point out that, for the most part, people are "skinned" when they fool with it.

The postal authorities state, too, that they are not so much concerned with the bona fide chain letters, but that they have evidence that certain parties have been going to cities, taking a telephone directory, and sending the letters to thousands of addresses, with their own names at the top. This constitutes a federal offense—using the U. S. mails to defraud—and is punishable by a neat little federal penitentiary sentence.

The racket started in Denver, Colorado, only a few weeks ago, but has long since spread to every nook and corner of the country, and even into Canada.

Here's a good joke about it, too. Some senator asked Postmaster Jim Farley if he started it to help his department out of the red, and "Sunny Jim" laughingly denied it.

Postoffices in hundreds of American cities and towns have been forced to add several workers to their forces to care for the deluge of chain letters. Maybe the craze did some good, then, after all. It gave some people a job, any way.

A TEAM OF STARS

From time to time I am reminded of a team of some kind, when I note the actions of the different members of the Democratic personnel at Washington, and in important positions over the nation. Did you ever watch a squad of baseball hopefuls, as they were called out for their first afternoon of the training season? I have, and I saw something like this.

The coach was there, and a big bunch of players, all anxious to shine in his particular spot, and please the coach, so as to get an inside chance for his position. Every last man of them had his own pet ideas and carried them out. The result was a jumble—a hodgepodge of effort, powerful, yet without results, as each seemed to work against the other. As time went on, the coach took the whole outfit in hand, explained his ideas to them, insisted that they play the game according to them.

When this began to show results—when all units began to function together toward a common goal, with no two players working out his own ideas, then the coach began his polishing process, to make of the several units a smooth-working unit that was bigger than any one of the players. Then he got results—he gained victories. If at any time any member took it into his head to aspire to stardom, it generally threw the rest of the team out of step, and losses were the result, rather than gains.

With a man on third, and only one out, the coach would give the bunt signal. If the man at bat had a notion he could "pickle that apple" and ride a homer over the fence, most of the time the runner would come into the plate expecting the batter to bunt only to find that the batter had swung, missed, and that the opposing team's catcher was giving him a cordial reception, waiting at home plate with the ball in his hand, and tagging him out. Team work is everything, and team work is the result of practice. Now, let's glance over the political set-up.

President Roosevelt is the coach. When he called out his bunch to make a team out of, as usual they wanted to "shine". They did not take any coaching, but each member cut loose to put his own ideas to work in his department. When the coach tried to put on the pressure to get them to play together, they nodded to authority, but kept right on playing their positions as they saw best. The result is a flat failure, just as any team without team-work is a failure.

Madame Secretary Perkins tells them if she must play her position like they want her to, then there is nothing that can be done about it—the position is hers, and if the others don't like her way of playing they can go dig clams. Another brain truster tells a secretary of some department his system of play is all damp, and gets a nose-thumbing for thanks.. Some have even quit the game, because they couldn't do as they liked. The coach has removed a few for disobeying orders or like offenses. At different times he has begged, pleaded, entreated, bullied, fired, rehired and otherwise tried to perfect some semblance of team-work, with no result. Some of the outfielders have even rebelled.

Governor Talmadge has informed the coach that as a coach he is a grand water-boy, and that if he doesn't like the way he is handling his position he can, at least, keep his mouth shut about it. Huey Long, when informed that Secretary Ickes didn't like the way he was juggling the ball out in his pasture, informed the honorable secretary that he had his permission to "go slam-bang to hell, by gosh," and that he was leaving at once for Washington with the thought uppermost in mind to "pin Mr. Ickes' ears back."

That's the kind of team we have. That's the reason they are not getting anywhere. No doubt the coach, Mr. Roosevelt, might work wonders with some team-work, but he has tried all kind of combinations, but none of them has clicked. That is the reason that time after time the administration has gone to bat with the bases loaded and struck out on every occasion.—Man in the Moon.

BY-PRODUCT, COTTON POLICY

Besides ruining our textile industry and destroying our foreign market for raw cotton, there is another by-product of our federal cotton policy that is not so obvious in this section of the country. This is the pitiable plight of the tenant and the share-cropper in the cotton states of the South.

Prior to the enactment of the AAA, these two classes filled an important part in cotton production. The tenant was the man who rented land, supplied his own tools, and cultivated it for himself. The share-cropper worked land for the owner on shares, the latter financing him until the crop was grown and marketed, when the relation between them ceased unless it was renewed for another year. The majority of tenants were whites, while the majority of share-croppers were negroes.

Then came the AAA with its program of crop curtailment. Naturally, the tenant and share-cropper suffered. The larger cotton growers, who owned the land, withdrew their rental or share lands from production, thereby depriving both these classes of their means of sustenance. To their numbers also was added a third class, the farm laborer, whose opportunity for work was lessened.

It is estimated that by this means 300,000 families have been driven off the land in the cotton states of the South and added to the relief rolls. As most of these people have never done anything else but grow cotton, they are unfitted to undertake any other type of occupation. Thus under the AAA the general taxpayer has come in for a double burden. He must pay a subsidy to the cotton grower for curtailing production, and he must provide relief for 300,000 families that as a result of the program have been driven off the land.—Manchester Union.

We know an ambitious western farmer who always wanted to live in the East. He ought to be satisfied now. His farm has moved there.

When the Indians see the dust storms out west they must feel that it wouldn't have happened had they been left in charge of the country.

One statistican has figured it out that 85 per cent of the liquor produced in the world is bought by women. Yes, but who pays for that whiskey?

STUPIDITY OF CITIZENS

Why should a little thing like the importation of Japanese textiles and other manufactured products be expected to bother the adminjstration?

Secretary Hull has been saying that we must have special trade treaties so that foreign countries can sell goods to us, thereby to enable them to buy from us; and Secretary Wallace has been frequently saying that the only way to increase the exports of our farm products is to reduce the tariff on other products so that they can be imported to establish credits for the purchase of our farm products. Others connected with or having jobs in the New Deal have been making similar statements.

Hence, why should we expect the administration to be bothered because Japan or any foreign country is selling textiles and other manufactured products in our markets? It may tend to close up all our textile mills and throw thousands out of employment, but the New Deal philosophy is designed to have imports—a lot of them—so that we can have exports, especially of farm products.

In fact, why expect the administration to be bothered because in recent months we have imported a lot of butter, meats and even wheat? That may not have been exactly what the administration expected, but, if we don't import butter, meat, wheat and other farm products, how are we to expect that the other nations will buy our butter, meat, wheat and other products?

The administration must wonder at times why the nation is so slow in catching on to the fundamental philosophy of the New Deal.

What if textile workers, for instance, are thrown out of employment and go on the relief rolls, and what if workers in the cotton fields are without work and so on the relief rolls? Hasn't the administration got $4,800,000,000 to spend for work relief just as soon as it can borrow the money and pay it out?

Moreover, hasn't Dr. Tugwell made it clear in his recent exposition of "the third economy" that unemployment is our great national resource for the present because it enables the government to spend the money to buy and devlop power plants, to plant tree belts, to cure soil erosion, and such things?

What a dull nation this is in failing to grasp with ease, certainty and enthusiasm the underlying philosophy of the administration.—Springfield Union.

WE MAKE NO WARS

In the McSwain anti-war profits bill there is this interesting provision:

"No American citizen may be drafted for military duty on foreign soil except for defensive warfare."

When it is recalled that every nation which took part in the World War was fighting "on the defense"—even the United States although our soldiers were in France—

It will be seen that this provision of the House bill is sufficiently elastic to cover every possible emergency.

Defensive warfare? Is there, officially, any other kind?—New York Post.

Scientists tell us that the universe will "rejuvenate itself after running down to void." Maybe we will get rid of the depression after all.

In the old days they used to put a picture of somebody like Lillian Russell or Anna Held in each pack of cigarettes to give the boys a thrill. Now they would have to put a picture of Clark Gable or Herbert Marshall to give grandma a thrill.

The Brain Trust several months ago repealed the law of supply and demand. It evidently has repealed the law of gravitation too. That must be what makes it so hard to get your feet on the ground.

We don't know why they call it strawberry shortcake. It is usually the berries which are short, not the cake.

A lot of fellows would buy a bungalow in hell if they could get it on the installment plan.

According to what General Hugh Johnson told the senate committee, to destroy the NRA would be like burning down your house to get rats out of the attic. But we never heard of the NRA having rats in its attic, although some of its critics have been mean enough to say that it had bats in its belfry.

General Johnson says that it is all right to cleanse the NRA but not to destroy it. In other words, we oughtn't to use anything stronger on the Blue Eagle than insect powder.

25 YEARS AGO

News Items as Published in The Union and in The Banner, Issues of May 12, 1910

Much attention is being attracted to Clanton's new water wagon. J. D. Cooper has named it the town refresher. It was tried out Wednesday morning and certainly proved refreshing.

Mr. Cleve Houlditch, white man, of Maplesville, was found on the railroad near town with his throat cut and his head crushed last Sunday morning. Five negroes have been placed in jail on the charge of murder. Houlditch, age about 22, was a section foreman for Twin Tree Lumber Company.

Miss Belle Brand of Pinedale gave a singing at her home last Sunday afternoon from 2 to 5:30. Several young people attended.

King Edward of England died suddenly last Friday, and King George V ascended the throne.

An explosion last week in a Birmingham mine sniffed out the lives of one hundred workmen.

There was an attempted burglary at James Moses Robinson's store early Sunday morning.

Judge W. W. Pearson is presiding at Circuit Court this week. E. L. Thornton is foreman of the Grand Jury. The murder trials of Hattie I. Pope and Joe Wilson are set for next Monday morning.

Mr. Jim Roberts of Mt. Creek was in Clanton Tuesday.

Married this week — O. L. Devaughn and Miss Lizzie Mims, Tom Sewell and Miss Minnie Bearden, T. M. Davenport and Miss Florence Davis, W. B. Lineak and Miss Susie Foshee, E. J. Dillard and Miss Cora Welch, J. N. Davenport and Miss Bettie Hamilton.

The Clanton Building Company has just completed the optical parlor for J. V. Higgins. It is very attractive.

POOR C

"PLAY SAFE"
SEE THE
ELECTROLUX

BEFORE YOU BUY AN OIL BURNING REFRIGERATOR
MADE IN 4 SIZES TO FIT EVERY NEED
The "5" has desert and 2 ice trays
The "7" has desert and 3 ice trays
Let us tell you more about this remarkable
REFRIGERATOR

Read about it in the leading magazines. Descriptive circular sent upon request. Will arrange for a demonstration with no obligations. Let us serve you.

J. C. KING
Local Agent for Chilton County
Jones, Alabama

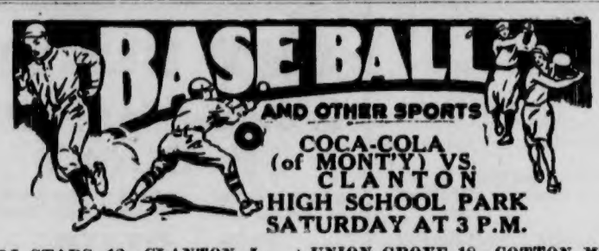

COCA-COLA
(of MONT'Y) VS.
CLANTON
HIGH SCHOOL PARK
SATURDAY AT 3 P.M.

ALL-STARS 12—CLANTON 5

The All-Star club of Montgomery came to town last Thursday and defeated the locals 12 to 5.

Although Robinson and Culver gave up 15 hits, Clanton's Five errors aided in the scoring to a great degree.

Clanton garnered only 6 hits off the delivery of Phillips, one of which was a double. The All-Stars listed 4 triples, and three doubles among their collection.

Robinson struck out 9, Culver 1, and Phillips 7. Robinson gave up 1 base on balls, as did Culver, while Phillips issued 6 free passes.

The Box Score:

All Stars:	AB	R	H	E	Clanton:	AB	R	H	E
C.Phillips, cf	5	3	1	0	Simpson, 2b	4	0	0	0
McCutchin,3b	5	3	4	1	Culver, 3b-p	5	0	1	1
Mills, rf	5	0	1	0	Simms, lb	4	0	0	0
E.Phillips, ss	4	0	1	1	Littlejohn, 1b	3	0	0	0
Moneyham,2b	5	1	1	1	Jones, ss	4	3	2	1
Busby, 1b	5	2	3	1	Blood, cf-3b	3	1	1	1
Preaster, lf	5	2	3	0	Smith, rf-c	4	1	1	0
Quinn, c	5	1	1	2	Shaunessey, c	1	0	0	1
R.Phillips, p	5	0	0	0	Robinson,p-cf	3	0	1	1
					Cleckler, rf	2	0	0	0
					Armstrong,1b	1	0	0	0
	44	12	15	6		34	5	6	5

Score by innings:
All Stars ..... 040 311 021—12
Clanton ..... 010 003 010— 5

McDADE 11 — CLANTON 14

The McDade team, of Montgomery, came to Clanton last Saturday and engaged in a free hitting contest with the locals, Clanton finally getting out on the long end of a 14 to 11 count.

Culver went the route for Clanton, although he was shelled for 19 hits, including a home run, a triple, and a brace of doubles. Clanton knocked Jolley out in the third inning, and continued their assault on Bailey, gathering 18 hits in all. The only extra base blow was Simms' whistling double to center.

Graydon led for McDade at the bat with 4 out of 6. Baker led for Clanton with 4 out of 5, closely followed by Blood and Simms with 3 for 5 each.

The Box Score:

McDade:	AB	R	H	E	Clanton:	AB	R	H	E
Taylor, c	6	1	2	0	Simpson, rf	6	3	3	0
Graydon, rf	6	1	4	0	Smith, lf	6	3	1	0
A. Jones, ss	6	0	1	1	Littlejohn, 2b	5	3	2	1
Elgin, 2b	6	2	2	3	Baker, 1b	5	2	4	0
Bailey, 1b-p	6	1	3	0	Simms, 3b	5	2	3	0
Dennison, lf	3	3	1	3	Blood, ss	5	1	3	3
Arnold, cf	5	1	3	0	Robinson, cf	3	0	1	0
Burton, 3b	5	1	1	0	Wil'son, c	4	0	0	0
Jolley, p	1	0	1	0	Culver, p	5	0	1	0
F. Jonse, 1b	4	1	1	0					
	48	11	19	7		44	14	18	4

Score by innings:
McDade ..... 100 004 240—11
Clanton ..... 113 204 30x—14

CARD OF THANKS

Editor Union-Banner:

Please give me space in your paper to thank my friends for their kindness and help during the illness of my husband. May the Lord bestow His blessings upon them.—Mrs. Allen Smith.

UNION GROVE 18—COTTON MILL 4

The Union Grove base ball team opened their season Saturday, May 11, by defeating the Clanton cotton mill team by the large score of 18 to 4. This was not a very good test for either team on account of rough grounds and neither team has praticed any. Anyone wishing to play us just write Arthur Chandler, Jemison Route 1.

Box Score:

Union G.:	AB	R	H	E	Cot. Mill:	AB	R	H	E
H. Barn't,3b	6	2	0	0	Riggins, c	4	0	0	2
D.Chandler,ss	6	4	3	0	Duren, cf	4	1	1	0
A.Chandler,2b	6	3	0	1	Jones, rf	4	1	1	1
N. Smith, cf	6	4	3	0	Coutrell, p-1b	4	0	0	0
Scott, lf	5	2	2	1	Tyus, lf	4	1	2	0
CBarn't, c-p	6	0	4	1	E. Reyn's, 2b	2	0	0	2
Langston, rf	4	2	0	0	Potts, 2b	2	0	0	1
Martin, rf	2	0	1	0	Reynolds, 1b-p	3	0	0	0
Marler, 1b-c	5	0	1	1	A. Jones, 3b	3	0	0	3
Dor'n'y, p-1b	6	1	1	1	Potts, ss	1	0	1	3
					Garnet, ss	2	1	1	0
	52	18	15	5		33	4	6	12

Score by Innings:
Union Grove ..... 521 320 320—18
Cotton Mill ..... 000 000 220— 4

CLANTON TO PLAY COCA-COLA TEAM NEXT SATURDAY

The Clanton team will play the Coca-Cola club, of Montgomery, here next Saturday, at 3:00 o'clock. This is the club which defeated our team in the opening game of the season.

Manager Marcus has more material from which to build a team now, and the local club is showing much improvement, already. They are out for revenge on the Coca-Cola team this week end, and a good game is expected.

The probable line-up will be: Simpson, rf; Smith, lf; Simms, 3b; Baker, ss; Littlejohn, 1b; Blood, cf; Culver, 2b; Williamson, c; and either "Lefty" Robinson or Carl Golson on the mound. It is more than likely that Robinson will start, as he was the victim of much bad play afield in the other game with Coca-Cola, and he will want a chance to fire at this club again.

The team is getting better every game. They are hitting, too, and should be in good shape before long. The club that took the field last Saturday is the best combination that Manager Marcus has tried so far, and more than likely Saturday's encounter will see all these men start. Come out and see this one.

PLAY AT MARBURY

Friday evening, May 17, at 8:00 o'clock the Dramatic Club of Marbury and Mt. Creek High School will present "She Stoops to Conquer," famous comedy by Oliver Goldsmith. The play, also called "The Mistakes of a Night" is based on an actual experience in Goldsmith's life. The setting is in the 18th century, in England. Don't miss the opportunity of seeing this genuinely good standard play.

Admission is 10c and 15c.

Next Time You Come to Birmingham Stop at the
HOTEL MOLTON

You'll Enjoy your Meals at the NEW MOLTON GRILL

YOU'LL like it here—the spacious, comfortable rooms—the considerate, attentive service—the quiet and restful atmosphere—the convenient location, just two blocks from the shopping district.

$1.50 a Day Up

W. J. SKELTON, Mgr.

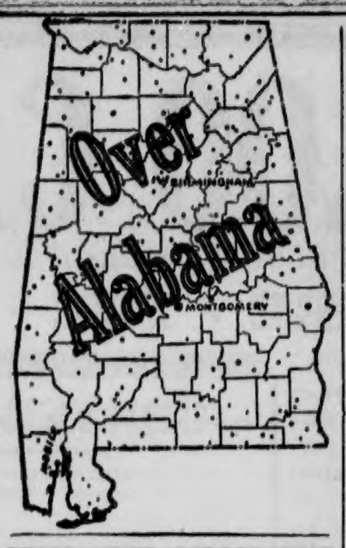

STATE NEWS PARAGRAPHED

A Resume Of The More Important Events Of Interest Condensed To An Epitomized Form

A $15,000 blaze swept a Reeder Cotton Co. warehouse at Florence.

Mrs. Eugene Smith has taken over her duties as temporary postmistress at Sylacauga.

The newly constructed Center Airport in Cherokee County will be dedicated May 25, at 10 o'clock.

The 919 seniors in six Birmingham high schools are looking forward to diplomas to be awarded May 29-31.

The annual convention of the Lions Clubs in Alabama and Mississippi will to be held in Gadsden May 27-28.

Collections of state income taxes from Jan. 15 to May 1 increased 81 per cent over collections for the same period last year.

The adult class of Gum Springs won first prize for exhibits at the county-wide meetings of adult teachers and pupils at Hartselle.

Final dividends to credits of the First National Bank of Oxford not only will pay creditors in full, but will include interest.

A colorful procession of speeches and festivities will form the 104th commencement exercises at the University of Alabama, May 26-28.

Pipe is being laid for the $20,000 Stevenson waterworks expansion program. The expansion is being financed by a Reconstruction Finance Corp. loan.

The first of several new Civilian Conservation Corps camps in Alabama has been located in Butler County, Page S. Bunker, state forester, announced.

With some 5,000 Colbert school children taking part, in addition to many parents, the annual Field Day at Tuscumbia was a marked success in every way.

Selma housewives have declared war on the state milk control bill which has been introduced in the Legislature by Rep. R. F. Hamner, of Dallas County.

Nearly 83 per cent of Alabama's total land area is suffering in some degree from soil erosion and almost a million acres has been ruined for practical farming.

J. B. Lassiter, former Birmingham banker sentenced to serve six to 10 years for receiving funds in an insolvent bank, has been paroled by Gov. Bibb Graves.

Included in three-way highway projects approved by the Alabama Relief Administration was the hard surfacing of six miles from Mt. Pinson to the Blount County line.

An elaborate entertainment program has been planned for the state convention of the Eighty-First (Wildcat) Division in Selma Sunday and Monday, May 26 and 27.

Clarence M. Tardy, soft drink salesman, Birmingham, was reelected president of the Alabama State Elks Assn., at the concluding session of the state convention at Demopolis.

Mrs. Julia Mae Rost, of Sheffield, was elected governor of District Four of the Pilot Club at the closing sessions of a two-day meeting of the organization in Birmingham.

Expenditures by the Barbour County Emergency Relief Administration during the first two years of its existence, March 1, 1933, through February 28, 1935, totaled $207,036.68.

Atty. Gen. Albert Carmichael has ruled that the Warren Act of 1932 Legislature placing the probate judge of Tuscaloosa County on a salary of $6,000 instead of a fee basis was inoperative.

Henry Sprott Long, son of Mrs. E. W. Long, Jasper, and a senior in the School of Architecture, Georgia Institute of Technology, has won top award in a competition sponsored by the Beaux Arts Institute of Design, New York.

Gaston Scott, highway commission chairman, formally announced the appointments of three division engineers and said John R. Peavy, former Mobile County engineer, had been appointed state highway maintenance chief.

Attorneys for the City of Tarrant have prepared to file a petition with the Alabama Public Service Commission requesting that its new street lighting contract with the Birmingham Electric Co. be made retroactive to July 1, 1933, instead of July 1, 1934.

More than 700 employes of the Sloss-Sheffield Steel & Iron Co. attended an all-day outing and barbecue at the company's Lewisburg mine recently. The barbecue was held to stimulate interest in the company's campaign to avoid accidents at the mine during 1935.

Mr. and Mrs. Percy Pitts and family spent the week end at Jacksonville with his mother.

BLACK WIDOW SPIDER BITES ONLY WHEN MAD AND HUNGRY

The black widow spider is more deadly to its own kind than to mankind. The female of the species, the worst biter of the family, usually eats her mate and often her young. Some people have gone so far as to call her the family arbiter. She attacks human beings only if they irritate her when she is hungry. A well-fed black widow spider is anyting but aggressive, according to Dr. F. C. Bishop, of the United States Department of Agriculture.

This spider bites humans infrequently, but its bite is more poisonous than that of any other North American spider. As the insect has recently extended its range westward and northward, from the south, where it is better known, and as it is hard to tell a hungry spider from one that has just had a good meal, Dr. Bishop offers a few suggestions for destroying the black widow spider. The best thing, he says, is to spray with creosote oil the spots she frequents—garages, wood sheds, privies and other outbuildings, as well as wood, brick, and stone piles, and manholes and culverts. She seldom enters houses. Gloves are a great protection in working around places where this poisonous pest may lurk. Crushing spiders and their eggs is also effective.

The black widow spider, simetimes called red dot, is easily recognized by her shiny black back and the red spots on her under side—one or more above the spinnerets at the tip of the abdomen and an hour-glass shaped one farther up. She weaves a loose an irregular web with coarse strands, in which she lays her eggs—300 to 400 at a time in a dense, whitish ball, the size of a large pea.

The spider's stout jaws, working sidewise may nip any moving object, Dr. Bishop says. Venom, injected from glands near the base of the jaws through a needle like tooth, causes a stinging sensation, followed by pain which progress from the spot bitten until it reaches the chest or abdominal region. It has a retarding effect on the heart. First aid is the same as for a snake bite—make the wound bleed freely by enlarging it and then apply suction. A few—but only a few—authentic cases of death to human beings from black widow bites are on record in this country.

DUST STORMS IN OTHER LANDS

Spectacular dust storms, such as have been so frequent recently in this country, occur from time to time in many other parts of the world, says the United States Weather Bureau.

One of the most remarkable dustfalls in history resulted from a great storm which raged over the dry steppes of Southern Ukraine in 1928, blowing us such dense clouds of dust that day was turned into night. Such events are known on the Russian Steppes as "black storms." It was estimated that 15,400,000,000 tons of earth was swept up from the soil. The greater part of this was deposited within the Ukraine, but about 2,000,000 tons fell in Rumania and 1,500,000 tons in Poland.

In March 1901 heavy dust storms occurred in the deserts of southern Algeria. A cyclonic storm sucked up dust and deposited it over an area extending as far as 2,500 miles from the place of its origin. Reports from hundreds of observers indicated that 1,800,000 tons of dust fell over Europe, one-third of which fell north of the Alps. On the African coast the deposit was estimated at 150,000,000 tons.

In 1902, a dust storm swept nearly the whole of Australia and the surrounding ocean as far away as New Zealand. At Melbourne, according to one account, "the dust was at times suffocatingly dense and the upper air was so loaded with it that the sun was rarely visible. At many inland towns the darkness produced almost equaled that of the blackest night, and in the houses nothing could be done without lamps or other means of lighting. Added to this were some henomena of an even more terrifying character. At Boort and in some parts of the Riverina the storm was accompanied by a sort of globular lightning, and 'fireballs' were seen falling on the fields and roads."

Electrical displays in the form of brush discharges (St. Elmo's Fire) are not uncommon in connection with our American dust storms.

ICE CREAM SUPPER

There will be an Ice Cream Supper at the home of S. J. Twilley on next Saturday night week, May 25. There will be plenty of good ice cream, pretty girl cake, guess cake, and an ugly man cake. Now come and bring the whole family and help us out. The proceeds will go to the piano fund of Pleasant Hill Church. Watch next week's paper.

PROVIDENCE—BEAT 13

Our annual memorial day will be held the third Sunday in May. Bro. Shaw from Birmingham has promised to be with us; also the Lackey Quartet. We are expecting to have some real good singing. So be sure and come and don't forget to bring your dinner.

All who are interested will meet on Thursday before and work in the cemetery and arrange the church.

We especially invite all singers to come and be with us.—O. B. Martin.

Stops ITCHING In Minutes

Folks who have used HYDROSAL for itching, burning outbreaks could hardly believe such quick relief was possible! Doctors have prescribed HYDROSAL for 23 years. Even in stubborn, torturing eczema, Athlete's Foot (or "Itchy Toes"), rashes and pimples, the burning and itching fade away the minute HYDROSAL touches the skin. HYDROSAL penetrates the skin and acts to check growth of the germ causing local disorder. Gives Nature real help to quick healing. Approved by Good Housekeeping Bureau. Money back if it does not satisfy you. At all druggists in two forms, liquid and ointment—30c and 60c sizes.

Saturday, May 18

$1.00

Pays for One Year's Subscription
TO
The Union-Banner

This Special Offer is for
One Day Only

Opens at 7 o'Clock a.m. and
Closes at 6:00 o'Clock p.m.

Mail orders accepted at above rate when Postmarked "May 18."

The Union-Banner
Clanton :---; :---: Alabama

PATES CHAPEL

Here we come again! Every body well except some children with the whooping cough. We hope they will soon be well.

We did not have preaching Saturday night on account of unsettled weather, Sunday Brother Lockhart brought to us a wonderful sermon that was enjoyed by a large crowd.

Rev. M. Lockhart was the guest of Mr. and Mrs. Chester Maddox Saturday night and took dinner with Mr. and Mrs. Jesse Hayes Sunday.

We want to announce that the young Rev. Gene Ray will preach at Pates Chapel next Sunday night, May 19th. Everybody who is interested come out to hear him.

The W. M. U. quilt was given away last night with something over $7.00 realized. We thank everybody for their contribution.

Mrs. Ralph Dinglestedt from Fostoria, Ohio, who has been spending a few weeks with home folks, Mr. Walter Maddox and son, James, Mr. and Mrs. Rome Scott of this community, and Mr. and Mrs. Heschel Maddox of Thorsby and Mr. and Mrs. Grady Sewell of Birmingham, has returned to her home.

Mrs. Vastine Hayes and son, Aubrey Lee, spent Sunday with her aunt and uncle of Thorsby, Mr. and Mrs. Guy Williams.

Miss Ruby Maddox spent the week end with Mr. and Mrs. Wilbert Maddox.

Mr. and Mrs. Phillip Franklin and Misses Ludie Mae Wallis and Carrie Bolton took dinner with Mr. and Mrs. Archie Cleckler and family Sunday.

We were glad indeed to have Mrs. Pearl Cleckler with us Sunday and glad to learn she is improving.

Mr. and Mrs. N. Hayes took dinner Sunday with their brother and sister, Mr. and Mrs. E. C. Hayes.

Mr. and Mrs. Marvin Champion and children took dinner with Mr. and Mrs. Jesse Hayes and Mrs. Sallie Hayes Sunday.

Miss Lois Robinson took dinner with Miss Athalee Price Sunday.

Miss Mae Bell Caton took dinner with Miss Evie Whatley Sunday.

SACRED HARP CONVENTION AT LIBERTY HILL CHURCH

The spring session of the Chilton County Sacred Harp Singing Convention will be held at Liberty Hill church, four miles west of Clanton the third Sunday in May. Singers throughout the county have a special invitation, not only singers, listeners as well. Singers bear in mind this convention and make your plans to attend. We hope to have several good singers from other counties.

We cordially invite each and everyone to come and enjoy this singing with us. Bring your lunch and spend the day. — Secretary, Mrs. Myrtle Jackson.

PARFAITS! ICE CREAM! FROZEN SALADS! SHERBETS! FRAPPES! FROZEN BOUILLON!

$3.50 DOWN

30 MONTHS TO PAY BALANCE

ELECTRIC REFRIGERATION
Solves the Summer Problem
"What Shall I Have for Supper?"

MAKE grand frozen desserts or salads out of simple left-overs . . . . originate new and interesting dishes . . . . serve a hot weather treat at every Summer meal. Save by buying foods in quantity and keeping them strictly fresh! Don't go through this Summer *without an electric refrigerator.* See an electric refrigerator dealer or us before hot weather comes!

ALABAMA POWER COMPANY
Electricity is CHEAP in Alabama!

ORIGINAL

THORSBY SECTION

(Mrs. S. E. Norton, Manager)

Sunday school will be held at the usual time in the Congregational church. After this, at the time of the usual worship service, the baccalaureate sermon will be given at Helen Jenkins hall at 11 o'clock. This sermon will be preached by Rev. Lawrence Stanley, pastor of the Congregational church. This will be a union service of the three churches. On Sunday evening there will be a dedication service for the new hymnals at the Congregational church. This will be followed by a song service.

There will be union prayer meeting at the Baptist church on Wednesday night at 7:30.

The Boy Scouts will meet on Friday night at 6:30 in front of Helen Jenkins hall. Several boys are expecting to complete the second class test, and we hope to organize a second patrol on Friday evening.

On commencement day, May 23, after the commencement exercises the Ladies Guild will sponsor a dinner. It will be held on the campus in front of Helen Jenkins hall. To this dinner the graduating class are especially invited, also the students and their parents, the alumni, the faculty and the guests of the occasion.

All are expected to bring well filled baskets. The Ladies Guild will serve coffee, and there will be ice cream for sale on the grounds.

On Friday evening, May 10, a number of the alumni of the Thorsby Institute gave a play entitled, "There Goes The Bride." This play was very much enjoyed by the audience. Between the acts the "Bachelor's Dream," was given in front of the curtains. As he dreamed of his old sweethearts, there appeared under the spotlight six of the girl graduates of Thorsby Institute. These made very beautiful pictures. There was also a very pretty Gypsy scene and duet by the Gypsy and the one whose fortune was being told.

—♦—

Miss Marguerite Davison and Miss Hazel Maddox left Thorsby Sunday morning for Pleasant Hill, Tenn. Miss Hazel will remain in Pleasant Hill where she will teach dramatics in the Pleasant Hill Academy.

Mr. and Mrs. E. W. Butler spent Mother's Day in Montgomery with Mr. and Mrs. Clarence Butler and family. Mr. and Mrs. Clyde Abercrombe of Birmingham were also there for the family dinner.

Mrs. Donald Merchant and children are on a visit to her sister, Mrs. Devaughn Strock, for one week.

Mr. and Mrs. Edward Howard and family spent Sunday with her mother and father, Mr. and Mrs. Sam Reynolds in Jemison.

Mr. and Mrs. William Each visited his mother and sisters Sunday evening.

Mrs. J. H. Bean and children spent the week end with Mr. and Mrs. Cecil Cleckler.

Mrs. M. E. Willis is spending several days in Birmingham with Mrs. Sydney Davenport.

Mrs. Titus Street visited Mrs. J. H. Goddard Friday and Saturday.

Mr. and Mrs. Roy Kendrick of Birmingham spent the week end with his parents, Mr. and Mrs. W. W. Kendrick.

Mr. and Mrs. Sydney Davenport of Birmingham spent the week end with Mr. and Mrs. B. L. Davenport.

Mrs. Goddard's sister, Mrs. John R. Boyd, returned to Thorsby Friday evening from a week's visit with relatives in Preston, Ga.

Mr. G. W. Mims was honored Sunday with a birthday dinner, this being his seventy-eighth birthday. Those attending were Mr. and Mrs. S. M. Pate and son, Calvin, and daughter, Conradine, Mr. and Mrs. T. P. Gore and daughter, Mildred, Mr. and Mrs. Claude Gore, Mrs. J. E. Smith and son, Lamar.

Mrs. G. W. Garrick from Haralson, Ga., who has been visitnig her daughter, Mrs. C. M. Williams, left Sunday to visit relatives in Ensley.

Mr. Henry Robinson of Sylacauga spent the week end with his parents, Mr. and Mrs. T. W. Robinson.

Charlene Williams is spending the week in Ensley with her cousin, Janice Wilson.

Mr. John Tippen of Montgomery spent Sunday in Thorsby with his sister, Miss Sue Tippen.

Mr. and Mrs. Nels Peterson and son, Norman, spent Mother's Day with Mrs. Marie Peterson.

Dr. and Mrs. O. E. Wilson and Mrs. Eliza Mims of Ensley were callers in Thorsby Sunday p.m.

H. L. Collins wishes to thank his friends for their expressions of sympathy at the death of his son, Mr. Asa A. Collins.

Messrs. E. R. Piper and G. F. Harper visited Mr. Tom Harper at Maylene Sunday.

Mr. and Mrs. Lewis Culver of Marbury and Mr. and Mrs. H. L. Thomason of Lay Dam were visitors at the home of Mr. and Mrs. C. M. Williams Sunday.

Mr. and Mrs. H. M. Cooke of Tampa, Fla., were the guests of Mr. and Mrs. E. R. Piper this week.

Mrs. Martha Simpson and daughter, Alice, of Greeley, Ala., spent the week end in Thorsby.

Miss Linnie Bell Reinhardt of Alabama College spent the week end with home folks.

Miss Mary Sue Porter of Birmingham spent the week end with her parents, Mr. and Mrs. Ernest Porter.

Mr. W. H. Wilson spent the week end visiting his father near Birmingham.

Mr. and Mrs. Dewey Collins spent Saturday in Clanton.

Mr. and Mrs. Sumner Gerald of Birmingham, Miss Agnes Gerald of Guntersville and Miss Mary Ella Gerald of Andalusia spent the week end with the Sutlives.

Mrs. C. R. Foss and Mrs. A. E. Reagan spent Sunday and Monday in Birmingham.

Mr. A. E. Reagan and Mr. E. E. Hanson spent Sunday in Greenville.

Mr. and Mrs. James Bosworth had as their guests over the week end Mr. Bert Bosworth and son, Sydney.

Miss Cordelia Eastburn has returned home from a visit in Woodstock, Ala.

Mr. D. J. Flummer left Friday for a visit with relatives in Birmingham.

Mr. H. R. Maddox spent the week end in Midland City. Mrs. Maddox and little son, David, returned home with him.

Mrs. Anna Villadsen is spending the week with Mr. and Mrs. Reno Villadsen in Aldrich.

Mrs. J. M. Rowell went to Birmingham Sunday for a few days visit.

Mr. and Mrs. R. R. Franklin and children spent Sunday in Montgomery.

Mrs. A. K. Horn of Montgomery is a visitor in Thorsby for a few days. She is now with Mrs. J. H. Goddard.

Mrs. A. N. Laurell, who has been visiting in Birmingham for the past week arrived at home Sunday evening.

Rev. J. W. Jones is attending the Southern Baptist Convention in Memphis, Tenn., this week.

Mrs. J. W. Jones and Evelyn attended the funeral of Miss Annie Jo Pyron in Deatsville Tuesday afternoon.

Mr. and Mrs. Johnny Pyron of Birmingham were the visitors of Rev. and Mrs. J. W. Jones Tuesday.

—♦—

Thorsby Institute News

At chapel Wednesday morning Mr. Walter Peterson gave an interesting talk about Tri-State College, Indiana of whch he is a graduate. It is one of the best engineering colleges in the country.

Friday night in the auditorium the alumni gave a play entitled "There Goes The Bride." It was enjoyed very much.

Monday night Mr. and Mrs. J. O. Johnson entertained very pleasingly the faculty and Rev. and Mrs. Lawrence Stanley at a lawn party which centered around the rock garden and fish pool. Delicious refreshments were served.

The Jr. Class made the most points for field day so their numerals will be engraved on the silver loving culp.

Last Thursday afternoon the freshman class had a picnic at Lovers Lane. Miss McKee, the class teacher, and Miss Ford and Miss Davison accompanied the class.

Monday morning at chapel the senior class gave an interesting account of their trip to Tuskegee. While there they heard Dr. Carver, the noted negro scientist, speak about his work, particularly the use of peanut oil. Some people who have had infantile paralysis have been greatly helped and apparently cured by the use of the peanut oil as he prepares it.

Next Saturday afternoon at three o'clock in the auditorium the music department of Thorsby Institute will give a recital — aside from piano and voice solos, the Girls Glee Club, and Boys Quartette will sing. Everyone is invited. No admission is charged.

On Sunday at eleven o'clock in the auditorium the baccalaureate sermon will take place. There will be special music consisting of the class hymn by the senior class, and an anthem by the choir and a solo by Miss Lois Thompson, a Thorsby Institute graduate of the class of 1933. The sermon will be preached by Rev. Lawrence Stanley, pastor of the Congregational church. This will be a union service and it is hoped that there will be a large attendance.

A week from Wednesday night at 7:45 the senior class will give a play entitled "Moon Shy." The class will, prophecy, etc., will be given at this time. Admission will be ten cents for Institute students and others that are under 12 years of age, and twenty cents for all others. Everyone is invited.

The morning of May 23rd at ten-thirty the graduating exercises will take place. The two seniors, who have ranked highest during the last three years here, will read their essays. The address will be given by Dean Geo. C. Bellingrath Ph. D. of Piedmont College, Demorest, Ga. After the exercises there will be an exhibit in the dining hall, of work done by the pupils. There will be a community dinner on the grounds for which each family is to bring a basket of food—the food will be put together on a long table. Ice cream will be sold on the grounds.

L. E. FOSHEE

Salesman

CHEVROLET

Think! Only $465 for a new Chevrolet. See me for correct appraisal of your used car and full details of the low-cost qualities of the new Chevrolet.

GIFTS FOR GRADUATION

BRACELETS — WATCHES
DIAMOND RINGS

Expert Watch Repairing

Jewelry Refinished, Repaired; Old Rings Made into New. No job too large or too small.

LOUIS PRINCE

JEWELER

On the Highway — Clanton

$100.00 CASH FREE!

TO SOME PERSON, CHURCH, CLUB OR ORGANIZATION IN OUR

"SHARE - THE - PROFIT - PLAN"

The SHARE - THE - PROFIT - PLAN begins promptly Saturday morning, May 18th, when this store opens. It is open to any person, club, church or organiza- in Chilton County. Read the contest rules and start now on collectng votes for yourself, your church, your club or organization. First prize is $75.00 in cash; second prize is $25.00 in cash to be awarded at the end of the campaign. ASK FOR YOUR COUPONS.

SPECIAL

LOW PRICES DURING THIS HUGE EVENT

--CONTEST RULES--

This SHARE-THE-PROFIT-PLAN is open to all individuals, all churches, clubs and organizations in Chilton County.

It is simple; no strings; no chances, no catches.

Beginning Saturday morning, May 18th, when this store opens for business, we will have ready for our customers, coupons in four denominations to be given with purchases equivalent to each 25 cents, regardless to the amount of your purchase. The coupons are as follows: a 25-cent purchase, 1 vote; a $1.00 purchase, 4 votes; a $2.50 purchase, 10 votes; a $5.00 purchase 20 votes, and so on.

A blank space is on the coupons for the name of the individual, church, club or organization wishing to take part in this SHARE-THE-PROFIT-PLAN. Anyone receiving these coupons may deposit them to the credit of any church, club or organization, or build up their own number of votes for the two prizes.

The coupons are NOT TRANSFERABLE after they have been deposited at our store.

The depository box will be available for deposits at this store at all times. Coupons must be deposited not later than six o'clock each Saturday afternoon until the close of the campaign.

They will be counted each week and published in our advertisement. First prize is $75.00 cash, second prize, $25.00 in cash.

THE EARLIER YOU START WORKING FOR THESE COUPONS, THE MORE YOU CAN GET. START NOW! THIS PLAN DEFINITELY ENDS SATURDAY, AUGUST 18, AT 6:00 P.M.

The SHARE - THE - PROFIT - PLAN for the people of this section does not merely include the awarding of the two splendid cash prizes of $75.00 and $25.00, but also includes a complete reduction in prices throughout our entire store. This is no matter of chance, but a plain, dignified matter truly sharing our profit with our customers during the course of the plan.

GET BUSY!

Work for Yourself OR BOOST YOUR CHURCH OR CLUB

THE TIME TO START IS N-O-W!

THE LEADER

M. LANDE, Proprietor --- Clanton

PLEASANT HILL

—♦—

Health of our community is good at this writing. Our Sunday school and B. T. U. are growing every Sunday. We are glad to see more of the fathers and mothers putting the go in church work. and hope they will continue that way.

We had an extra good Sunday school last Sunday and a mighty good attendance to help carry on the good work, and next Saturday night, Sunday and Sunday night being our regular preaching dates our pastor, Rev. W. E. Robinson, will have charge of the services and we are expecting a wonderful week end. Come and enjoy these blessings with us.

Miss Pearlene Martin was the Sunday dinner guest of Miss Dotha Cleckler.

Mrs. E. W. Place and Mrs. J. N. Martin spent the week end down near Montgomery visiting their brother, Mr. Jim Varden, who has been on the sick list for several weeks.

Mr. and Mrs. O. L. Martin had as their guests Sunday afternoon Mr. and Mrs. R. A. Barnett, Mr. and Mrs. Clarence Barnett and little daughter, Sara Sue, Mrs. Sara Crim and daughter, Myrtle Lou, Mrs. Lidlia Stokdale and daughters, Ruth and Sara Nell, Mrs. Henry Virgian, Mr. John Barnette, Mr. Shelby and Leon Glass, Mr. and Mrs. P. M. Cleckler and family, Mr. and Mrs. S. J. Twilley and family.

It seemed that the afternoon was enjoyed by all of them.

Don't forget our Sunday school next Sunday. Preaching services on Saturday night and Sunday night. Visitors are always welcome.

—♦—

MIDWAY-MT. CREEK CLUB

—♦—

The Midway-Mt. Creek club met on April 30th at the club house. A large number of members were present.

A demonstration was given by Miss Ruth Pardue on bound buttonholes, set in pockets, bias bindings, and different kinds of plackets, also the type of seams, the kind of hooks, eyes and snaps to be used.

Our last meeting was held May 8th at the club house with eighteen members present. A demonstration was given fitting sleeves and simple changes in plan patterns; also the care and use of a machine and attachment, the kind of needles to be used in sewing.

Our club will meet again June 12 at 2 o'clock.—Reporter.

—♦—

MEMORIAL SERVICES IN JEFFERSON COUNTY

—♦—

I wish to announce that next Sunday, May 19, will be our Memorial day at Canaan Baptist church in Jefferson County.

The memorial sermon will be preached by the pastor, Rev. Horace Nabors.

We invite all our friends and singers from Chilton County to come and be with us.—Rev. Horace Nabors.

PLEASANT GROVE

JEMISON

—♦—

Dear readers, what could be more rare than these days of pleasant weather? We are glad indeed to report the good news that our sick friends are all better except Mrs. Jim Miskelley and Mrs. Sam Woodley, and we are hoping that the next time we bring you the news they will be fully recovered.

Mrs. Hermie Hodgens and children, and Mr. and Mrs. Arry Miskelley were the week end guests of their parents and brothers, Mr. and Mrs. J. M. Miskelley and Woodrow, Charley, Vernon and Leo.

Mr. and Mrs. E. C. Davenport and daughter, Olis, were the guests of their son and brother, Mr. and Mrs. Frank Davenport, Sunday.

Mr. and Mrs. George Spivey and son and daughter, Erschel and Laurene, were Sunday guests of Mr. and Mrs. Charley Spivey and son, Leo.

Mr. and Mrs. Clarence Marcus and little son, Aldene, visited her parents and brothers Sunday, Mr. and Mrs. J. A. Wright, James and Maurice.

Mr. Albert Jones was the guest of Mr. and Mrs. J. A. Wright Sunday.

Mr. Lance Franklin of Thorsby Institute spent the week end with home folks, Mr. and Mrs. J. B. Franklin and family.

Mother Price is visiting her daughter-in-law and grandchildren here, Mrs. Roxie Price and family.

Mr. and Mrs. Walter Wood spent Sunday with her father and mother Mr. and Mrs. Z. Woodley.

Miss Effie Champion spent last week with her sister, Mrs. Frank Davenport.

Mr. and Mrs. Tom Zuber spent last Wednesday with Mrs. Roxie Price and family.

Mrs. Alice Edwards and daughter, Mrs. Dawson, visited Mr. and Mrs. Layton Davenport Sunday.

Mrs. Frank Davenport and Miss Effie Champion visited Mrs. Monroe Franklin Thursday.

Mrs. Bettie Merchant is visiting her daughter in Ensley.

Mr. and Mrs. Bud Robinson spent Sunday with his father and mother.

Mr. Carl Dawson, formerly of this community, now living in Jemison, happened to a bad acident last week. He fell and cut his arm on a broken fruit jar. It took seven stitches to sew it up. And also Marvin Champion, another of our old residents who lives at Cedar Grove, was driving a nail last week and it struck one lens of his spectacles and bursted it in his eye and he had to go to Birmingham to have his eye treated.

Our B. T. U. went to Centerville Sunday night to render a program.

—♦—

PROVIDENCE — BEAT 13

—♦—

Memorial services will be held at this place Sunday, May 19. The following program will be carried out:

10 a.m.—Devotional by Bro. John T. Martin.

10:25—Song.

10:30—Welcome address by the pastor, Bro. Martin.

10:45—Response by Mr. Howard Roper.

11:00 — Preaching by Dr. F. M. Barnes from Montgomery.

12:00—Noon hour.

1:15—Singing will begin, and we have some real good singers on the line. Among them are the Lackey quartette from Birmingham, P. B. Shaw, Bill Cofer, and a number of others.

We sincerely invite all good singers to come and be with us from over the county. If you want to be in a good singing we are sure you won't be disappointed. — O. B. Martin.

SUPPLEMENTAL PASTURES ADD TO FARMING PROFITS

—♦—

A good pasture is one of the simplest ways of making money on the farm. Many farmers have gone a step farther, according to the United States Department of Agriculture, and added to their profits with supplemental pastures which lengthen the grazing season at both ends and bolster it in the middle.

They have planted Sudan grass, sweet clover, lespedeza, soybeans, cowpeas, and the small grains. The winter grains provide good grazing in the early spring. The Sudan grass and the legumes are available at any time during the summer when permanent pastures need a rest. All may be used for hay if not needed for pasture.

While adding to their profits with supplemental pastures, these farmers are taking the first step in "back to grass." More than 25,000,000 acres which have been producing corn, cotton, wheat, and tobacco will be available this year for soil building, erosion-preventing and weed-controlling hay and pasture crops. The acreage of supplemental pastures need be only one-fourth to one-third the acreage of permanent pasture because of their greater carrying capacity for short periods.

Permanent pastures are at their best for a month or more in the early summer. After that the grass decreases in quantity and quality, particularily in dry years. Temporary pastures of Sudan grass or legumes usually are at their best in late summer.

—♦—

CARD OF THANKS

—♦—

We wish to take this means of thanking our friends and neighbors of this community for their generous help and sympathy shown us during the illness and death of our father.—J. D. Yeargan and Family.

HAYNES NEWS

—♦—

The farmers of this section are very busy with their crops while the sun is shining bright.

Mr. Harvie Carter of Montgomery has been visiting his sister, Miss Winnie Carter, the past week end.

Mr. Hudson Williams of New Cedron was the week end guest of his sister, Mrs. C. H. Herrod.

Mr. and Mrs. R. L. Jackson and son motored to Birmingham Sunday.

Mr. and Mrs. Olif Gafford were the Sunday guests of Mr. and Mrs. Fonza Culp.

There were a few from here who attended the Mother's Day program at Independence Sunday and enjoyed a nice time.

Mr. H. T. Lee and Mrs. Oliver made a business trip to Mr. J. L. Cox last Tuesday evening.

Mrs. Bettie Gaines celebrated her 74th birthday last Monday, and had as her dinner guests Mr. and Mrs. Jack Stevens, Mr. and Mrs. J. H. Hill and family, Mrs. Albert Johnson and daughter, Parlie, and Mr. H. T. Lee.

Mr. Harvie Carter and sister, Winnie, and Mrs. Annie Mae Golson and daughter, Linnie Mae, went on a fishing trip to the river Saturday, and reported a good time.

—♦—

Gresham Lowery is spending a few days with home folks at Thorsby and Clanton. For several months he has been traveling representative in Mississippi for a publishing house.

GUARANTEED RADIO and ELECTRICAL SERVICE

Outdoor Advertising

J. B. DOWNS, JR.

Phone 2003

Clanton, Alabama

JUST A TRUNKFUL!

THREE smiling young stowaways demonstrate the ample space available for luggage, golf clubs or trophies of a shopping expedition, found in the trunk compartment of the new Ford V-8 Touring Sedans, two of the new de luxe types recently announced by the Ford Motor Company. The trunk compartment —with 12 cubic feet of space—is an inherent part of the design of the Tudor and Fordor Touring Sedan body types. All the space is used for luggage, the spare tire being carried conventionally at the rear, while an inner compartment under the floor provides space for tools. The trunk compartments may be locked with the same key that fits the tire lock. The new touring sedans were designed to provide ample luggage carrying facilities for families doing extensive traveling who wish to utilize the car interior for passengers. They have proved thus far to be among the most popular Ford body types.

POOR O

GENERAL ELECTRIC REFRIGERATOR USES 10% TO 50% LESS CURRENT

• "Ageless" sealed-in-steel mechanism in both the famous General Electric Monitor Top and the new, beautifully styled General Electric Flatop models.

A dozen General Electric models to choose from. Prices

$131.50 And Up

HOME APPLIANCE CO.

MONTEVALLO, ALA.

UNIVERSITY NEWS

University, Ala., May 13.—Governor Bibb Graves and fifteen members of the governor's official staff, were guests of the corps of cadets and the University administration at the annual governor's day celebration at the University of Alabama Saturday.

The governor arrived from Montgomery at 11:30 a.m. Saturday and was greeted by a cannon salute of nineteen guns. His car was met on the outskirts of the University by a squadron of motorcycle police and taken to the R. O. T. C. headquarters where he was met by a guard of honor which included the company of Pershing Rifles and the R. O. T. C. Band. At headquarters he was initiated as an honorary member of the Pershing Rifles, national military organization. Governor Graves served his country in the World War.

Governor Graves and his party then went to the parade field to view a parade of the R. O. T. C. brigade. President Denny appointed Cadet Major Edward H. Harris of Tuscaloosa as honorary aid to the governor. He is the son of Prof. Ben H. Harris of the University faculty. Cadet First Sergt. J. Alles Griffin of Anniston was appointed by President Denny as the governor's orderly; and he named Cadet Staff Sergt. Benjamin S. Dorman of Anniston to be in charge of the governor's color guard. All these students were selected because of their splendid records at the University.

Following the parade the corps of cadets gathered around the historic mound to hear Governor Graves' annual address to the brigade.

At one o'clock governor and Mrs. Graves and party were guests of honor at a luncheon tendered by the administration. The guest list included deans of the University and their wives, together with other administrative officials and prominent citizens of Tuscaloosa.

Shocked and grieved by the untimely passing of Professor Clarence E. Cason, head of the department of journalism the University of Alabama campus was wrapped in gloom this week end as students and faculty members with word and thoughts did homage to this respected professor. Funeral services were held Wednesday the day after his death, and the body was taken to Galena, Ill., for interment.

He was graduated from the University in 1917, and subsequently received a master's degree from the University of Wisconsin and at the University of Minnesota before coming here in 1928. Mr. Cason contributed frequently to outstanding newspapers and magazines. His first book "Ninety in the Shade," was scheduled for release on May 11.

Dr. George H. Denny, president of the University, pointed out the importance of good judgement in speaking before the student officers at the installation ceremonies. He stated that serving as an offficer of the student government was one of the best types of training a student at the university could receive.

The first Alabama Institute of state and local affairs will be held at the University June 26 to 28, immediately following the state educational conference, according to Dr. John R. McLure, director of the summer school. The program will deal with important problems of government, and related social and economic questions in Alabama. The Alabama Federation of Women's Clubs is the first organization to become an official sponsoring group for the Institute. Those planning to attend are being requested to make advance reservations with the summer school.

About fifteen members of the varsity squad and six freshmen will make the trip to Birmingham this week end to participate in the southeastern track meet. The Tiders should show well in a number of events particularly in the dashes, the 440 yard run, the mile relay, the javelin throw, and the pole vault.

Commencement exercises for the 104th event will be held May 26 to 28. The Hon. Harold L. Ickes ,secretary of the interior, will speak on Monday night, May 27, the alumni banquet.

The program will begin Sunday at 5:30 p.m. with the baccalaureate sermon, to be given by Rev. Dr. James I. Vance of the Nashville First Presbyterian church. Dr. Edwin Mims, professor of English at Vanderbilt, will address the Alpha of Alabama chapter of Phi Beta Kappa at their annual spring initiation luncheon on Monday at 1 p.m. Beta Gamma Sigma, honorary commerce scholastic fraternity, will be held at the same time. Other events of the day include the business meeting of the alumni association, and an academic procession at 7:30 p.m. following the alumni banquet. The procession will proceed to Morgan Hall to hear Secretary Ickes. The final event of the day will be the annual commencement ball to be held in the gymnasium under the direction of the athletics association.

Events of the program Tuesday include the annual recepiton tendered to the graduating seniors by Dr. and Mrs. Denny, and the final exercises to be held at the stadium at 5 p.m. Dr. Denny will confer degrees at this time, and Governor Graves will make the principal address.

WADESONIAN PROGRAMS

THURSDAY, MAY 16

Claudette Colbert, Joan Bennett, Charles Boyer in

PRIVATE WORLDS

COMEDY — Taking the Blame

FRIDAY, MAY 17

Aline McMahan, Guy Kibbee, in

WHILE THE PATIENT SLEPT

COMEDY — Digget Daffy

Serial — CALL OF SAVAGE

Matinee 2:00; First Show 7:00; Second Show at 8:30

SATURDAY MATINEE and SAT. NIGHT, MAY 18

Buck Jones in **LONE RIDER**

COMEDY — Digget Daffy

Serial — CALL OF SAVAGE

First Show at 7:00; Second Show at 8:30

This Picture Will Be Shown Saturday Night at 10:00

MONDAY and TUESDAY, MAY 20 and 21

Claudette Colbert and Fred McMurray in

THE GILDED LILY

Comedies — Beware of Barnicle Bill — Hear Ye, Hear Ye

WEDNESDAY, MAY 22

Ramon Navaroo and Evelyn Laye in

THE NIGHT IS YOUNG

COMEDY — Mike Fright

LIST OF BIRTHDAY PASSES

CLANTON—W. D. Smith, 18; Vernon D. Thornton, 19; Artis Hill, 18; Mildred Maddox, 20; E. K. Conway, 21; Dewey C. Milton, 16; Mary Sullivan, 17; Frances Maddox, 20; Mrs. S. L. Baker, 16; Happy Conway, 21;Joan Atkinson, 20; Henry Cleckler, 18; Susie Griffin, 19; Miss Ethel Mae Jones, 19; Earle Clement, 17; Mabel Traywick, 22; Myrtle Littleohn, 22; Bernice Robinson, 22; Mrs. Eric Hart, 18; Cecil Wagner, 18; Annie Mae Aldrich, 20; Grover Harris, 18; JEMISON—Mrs. Arthur Conway, 18; LAY DAM—Eddie Lakeman, 17.

ADMISSION 10c and 25c

PROPOSAL TO EQUALIZE TAXES ON GASOLINE

Montgomery, Ala.—Mr. J. B. Reynolds, representative from Dale County and author of the bills for uniform gasoline taxes throughout the state, told a delegation of automobile men Friday, that his measures, if adopted, will not increase the average of taxes paid on motor fuel in the state as a whole, but would correct the many inequalities that now exist in various counties and cities.

Mr. Reynolds also stated that the situation is rapidly growing worse, and if uniformity is not obtained by legislation at this session, it will be difficult or impossible to remedy the situation when it becomes more complicated with special county and city gasoline taxes.

One of his bills, introduced last week, proposes a constitutional amendment designed to check this kind of local gasoline tax legislation. The other is a lengthy measure to make the gasoline tax a uniform seven cents in all parts of the state; adding one cent to the present state tax. When this added one cent is collected in all incorporated muncipalities and their respective police jurisdictions, the proceeds to the municipality. The balance collected outside of municipalities goes to the 67 counties in equal shares.

Under this Act, the first six cents of the state tax would continue to be divided between the state highway department and the 67 counties, with each county receiving a like share of the three-cent tax allocated to the counties.

All acts permitting taxation of gasoline by counties and cities are specifically repealed, but special provision is made for those that have pledged their share of the special funds to secure bonded obligation.

Mrs. Reynolds stated that some counties having highest local taxes on gasoline are strongly supporting his bills.

RHEUMATISM

RELIEVE PAIN IN 9 MINUTES

To relieve the torturing pain of Rheumatism, Neuritis, Neuralgia or Lumbago, in 9 minutes, get the Doctor's Prescription NURITO. Absolutely safe. No opiates, no narcotics. Does the work quickly — and must relieve your pain in nine minutes or money back at Druggists. Don't suffer. Use NURITO today.

ICE CREAM SUPPER

There will be an ice cream supper at Cedar Grove church, about 2½ miles south of Thorsby, Saturday night, May 18th. Everybody come.

The proceeds are to go to the church.

No. 2 Lamp Chmneys, 5c.—Murray-Bell Hardware Co.

IMPROVED UNIFORM INTERNATIONAL

SUNDAY SCHOOL Lesson

By REV. P. B. FITZWATER, D. D., Member of Faculty, Moody Bible Institute of Chicago.
©, Western Newspaper Union.

Lesson for May 19

BAPTISM

LESSON TEXT—Matthew 28:19, 20; Acts 8:26-29.

GOLDEN TEXT—Go ye therefore, and teach all nations, baptising them in the name of the Father, and of the Son, and of the Holy Ghost.—Matthew 28:19.

PRIMARY TOPIC—When People Are Baptized.

JUNIOR TOPIC—When People Are Baptized.

INTERMEDIATE AND SENIOR TOPIC—Why Be Baptized?

YOUNG PEOPLE AND ADULT TOPIC—The Meaning of Baptism.

I. The Baptism of Jesus (Matt. 3:13-17).

1. His request of John (v. 13). This was in act, if not in word. He came from Galilee to Jordan to be baptized of John.

2. John's hesitancy (v. 14). He perceived something in Jesus which impressed him with the impropriety of such an act, even moving him to hinder the execution of his demand.

3. Jesus' explanation (v. 15). He insisted upon John's compliance on the ground that it was a method of fulfilling all righteousness.

4. The heavenly acknowledgment (vv. 16, 17). As Jesus emerged from the waters of the Jordan the heavens were opened, the Holy Spirit descended, and a voice from heaven declared, "This is my beloved Son, in whom I am well pleased."

II. Jesus Enjoins Baptism (Matt. 28:19, 20).

In Christ's commission to the apostles he imposes the following obligations:

1. To teach, to make disciples of all the nations (v. 19). They were to make known to the world that Christ had died to save sinners and that God had committed to Jesus the redemption of the world.

2. To baptize those who believe (v. 19). This is the divinely appointed way of making a public confession of faith in Christ. This baptism is to be in the name of the Father, Son and Holy Ghost, indicating that the believer has been brought into definite relationship to each member of the holy Trinity.

3. To teach the disciples obedience (v. 20). Profession is not enough. It must issue in obedience. This commission is preceded by the assurance of the divine authority of Jesus (v. 18). All authority was given him in heaven and earth and was followed by an all sufficient promise (v. 20).

III. Baptism Practiced in the Early Church.

1. At Pentecost (Acts 2:38, 41). This was the first baptismal service in the Christian church. Multitudes were brought under conviction of sin as a result of the apostolic preaching and thousands were baptized. Baptism was administered in the name of Christ, which doubtless refers to the authority of Christ.

2. The Samaritans under the preaching of Philip (Acts 8:5-12). As a result of his preaching men and women believed on the Lord Jesus Christ. Their profession of faith was followed by baptism.

3. The eunuch (Acts 8:26-39). In the conversion of the Ethiopian eunuch the Lord's work is seen broadening in its scope. The gospel was first preached to the Jews, then to the Samaritans who nationally were on the borderland between the Jews and the Gentiles. This Ethiopian was in all probability a Gentile, a proselyte to the Jewish faith. The Spirit of God called Philip away from the great work in Samaria and directed him to go near and join himself to the chariot of the Ethiopian treasurer. This providential meeting gave Philip the opportunity to preach to the Ethiopian. Philip preached to him Christ as the Savior, who through suffering and death saved from the guilt of sin. This resulted in the eunuch's request for baptism.

4. The baptism of Paul (Acts 9:18-19). The great apostle to the Gentiles, before entering upon his work, received baptism at the hands of Ananias, who was not even himself a church official.

5. Cornelius and his household (Acts 10:47,48). When God would send the gospel upon its world-wide conquest, he providentially brought Peter and Cornelius together. Peter preached to Cornelius the sacrificial death of Christ for sin and his triumphant resurrection. Seeing the visitation of the divine Spirit upon the Gentiles, Peter proposed baptism.

IV. The True Meaning of Baptism (Rom. 6:1-14).

Water baptism symbolizes the identification of the believer with Jesus Christ in his death and resurrection. It is the outward sign of the inner experience.

Friendship

When I see leaves drop from their trees in the beginning of autumn, just such, think I, is the friendship of the world. Whilst the sap of maintenance lasts, my friends swarm in abundance; but in the winter of my need they leave me naked.—Warwick.

Adversity

I account it a part of unhappiness not to know adversity. I judge you to be miserable. There is no one more unhappy than he who never felt adversity.—Thomas Brooks.

Screen Doors, $2.15 and up. Murray-Bell Hardware Co.

-SALE FISHING TACKLE

that lands 'em

GOING after the wily trout? We envy you. By the way, how's your equipment? Good fly rod? Flies enough? Some keen buys here.

1-0 HOOKS, per 100	10c
2-0 HOOKS, per 100	15c
4-0 HOOKS, per 100	20c
TROT LINE, per pound	40c
STAGING LINE, per pound	50c
CUTTYHUNK LINE, 50 feet for	15c

Clanton Building Supply Co.

Clanton, Alabama

SERVICES AT SAMARIA

Rev. J. W. Jones, pastor at Samaria, announces that on account of attending the Southern Baptist Convention at Memphis he will not be able to visit in Samaria community, as is his custom, but will be there for regular services Sunday at 11 o'clock, and will be pleased to have as many of the members and others present as possible. Meet your pastor there.

BOB JONES COMMENTS ON HERE AND HEREAFTER.

There is no substitute for good common sense. A man without common sense may be able to go into a scientific laboratory and make interesting experiments. He may be able to play the piano well, but we are living in a practical world and the man who deals with people must have common sense if he is to succeed in life. Dwight L. Moody was a great evangelist but he was a practical man. The lawyer or the physician with ordinary, everyday common sense usually "makes good." Some times a student in our college comes to me with some plan that isn't practical. He tells me that he believes God is leading him in the plan. I always tell him that God has "good sense' and God is not the author of a foolish and impractical proposition.

Can we acquire common sense? I doubt it. We can develop what we have and we can get wisdom from God. Wisdom is the ability to use knowledge so as to meet successfully the emergencies of life. If any man lack wisdom if he will ask God for it God will give it to him. But God doesn't give wisdom to the idiot. God gives wisdom to people who have some sense to start with. The world is filled with wrecks and failures because people don't even have common sense enough to get advice from someone who does have common sense.

My good old friend, Dr. George R. Stuart, used to say, "Bob, it is a good thing when you know the 'gittin' place." A lawyer who is successful in his profession knows the principles of law. If a proposition is submitted to him he knows whether that proposition is in accord with the principles of law. It is not only important for a lawyer to know the principles of law, but he needs to know where to go for specific information. The Bible contains all the information the world needs in the way of a philosophy of life. It tells us every thing we need to make us happy and to make us victorious. A preacher has the best 'gittin' place in the world for people who come to him for help. What a farce it is when a preacher stands in his pulpit on Sunday night and reviews the latest novel when he has in his pulpit the Book of Books out of which to preach to a hungry, broken-hearted world.

NEVER

BEFORE SUCH A SMOOTH SHAVING BLADE

at this low price!

NOW! PROBAK JUNIOR 4 blades for 10¢

Also in Packages 10 for 25c 25 for 59c

PROBAK JUNIOR

MADE IN U.S.A. T. M. REG. U.S. PAT. OFF. OTHER PATENTS PENDING

Probak Junior fits all Gillette and Probak razors

AIR CONDITIONED CARS

The L. & N. is installing an extensive program of air-conditioning, including nearly all Pullman cars and dining cars operated over its lines. Many of these cars are now in service and others are being added from day to day as fast as the cars are finished.

DON'T JOLT *the Pleasure* OUT OF TRAVEL

Sit back and completely relax and let the landscape unfold nature's bounteous beauty for your complete enjoyment.—*There is no substitute for Travel by Train.*

BETWEEN POINTS ON L. & N.

1½¢ Per Mile in clean, well ventilated, comfortable coaches.

2¢ Per Mile each way for round trip tickets good in Pullmans. 15 day limit.

2½¢ Per Mile each way for round trip tickets good in Pullmans. Limit 6 months.

3¢ Per Mile for one way tickets, good in Pullmans.

No surcharge between points on L. & N. Pullman space extra, but reduced one-third by elimination of surcharge.

Ask Any L. & N. Passenger Representative For Further Details

TRAVEL IN COMFORT BY TRAIN

ORIGINAL

Special - Values on MEN'S SUMMER WASH PANTS

$1.25

Sizes 29 to 36
Also Work Pants in the above sizes and at the above Price.

The Dollar Store
Clanton, Alabama

JEMISON F. H. A. NEWS

The chapter held its regular meeting Wednesday, May 8. Seven girls were given the third degree in the local chapter, entitles them to receive State Degree, at the State meeting.

The qualifications necessary for election to the third degree are:

1. To have satisfactorily completed at least one semester's work beyond the second degree.
2. To have made outstanding success in her program of work in home projects and in school projects.
3. To have made a valuable contribution to the home life of the family.
4. To have shown leadership ability through participation in the general activities of the school.
5. To have taken an active part in some community activities including some that contribute to better home and family life.
6. To have an average of "B" in all high school work.
7. To have earned at least $10.00 or its equivalent and have on deposit in a bank or otherwise productively invested (this may include the amount saved while advancing to the second degree and judgment of its equivalent left to the home economics teacher.)

The third degree members are: Estelle McCarty Clara Thomas Payne, Annie Louise Spenser, Vesta Smith, Frances Gore, Willie C. Clements, and Myrle Killingsworth.

New officers for the next year elected as follows: President, Murial Killingsworth; vice president, Estelle McCarty; secretary and treasurer, Frances Gore. — Frances Glasscock, publicity chairman.

STOMACH ULCER, GAS PAINS INDIGESTION victims, why suffer? For quick relief get a free sample of Udga, a doctor's prescription, at Alred Drug Co. June 13—pd.

HOMECOMING AT COOPER

There will be a homecoming day at Cooper (Chestnut Creek Church) on the first Sunday in June, and we especially desire all of our ex-members of this church who have moved away to be back with us on this day. If you have any relatives or friends who are away, please drop them a card and tell them that we want them with us and that you will bring their dinner, and I believe they will come.

Everybody invited to come and let's have a real home coming day, one that we can have pleasant memories for many years to come—J. L. Yates, publicity chairman.

REV. J. W. JONES ANNOUNCES SCHEDULE OF BIG MEETINGS

Rev. J. W. Jones of Thorsby announces the following schedule of revival meetings at his churches during this summer:

Samaria, beginning July 21, and run for one week.

Thorsby, beginning July 28th, and run through the following Sunday, or perhaps longer.

Chestnut Creek, beginning August 11th. Note change of date at Chestnut Creek from first Sunday to second Sunday. Rev. J. L. Hand of Climax, Ga., will assist the pastor in the Chestnut Creek meeting.

Churns, 15c a gallon.—Murray-Bell Hardware Co.

666 checks MALARIA in 3 days COLDS first day
Liquid - Tablets Salve - Nose Drops TONIC and LAXATIVE

CLASSIFIED ADVS.

COWS FOR SALE—Two Jersey heifers, with first calves.—Joe Higgins, Clanton. 1tpd

CORN FOR SALE—I have about 20 bushels of corn in shuck for sale at 75c per bushel. Slip shuck Hastings prolific.—O. L. Devaughn, Clanton, R., 2, near Maple Springs church. 1tp

FOR SALE—300 bushels of ear corn. W. C. Robinson, Clanton, Ala. 1tch

WASHING MACHINE — I have one first class Maytang washing machine which I will sell for less than one-third cost price; in good condition.—G. M. Wyatt, Clanton, Ala. 2tc

WANTED—Man with car. Route experience preferred but not necessary. Rawleigh, Dept. ALE-43-M, Memphis, Tenn. 5-2-3tpd

REGISTERED JERSEY BULL—For service; Sultan strand, blue ribbon grade.—J. R. Owens, Clanton, Ala., Route 3 2tpd.

New Ice Plants Incur NRA Suit

J. Q. Wade Involved in NRA Case Before Federal Court

Alleging violations of the Code of Fair Competition for the ice industry, two injunctions are being sought in federal court in Montgomery to prevent the erection of ice plants in Montgomery and Selma. The petition in the local case is against the DeJarnette Oil Company, while the other defendant is John Q. Wade, of Clanton, who has under construction an ice plant at Selma.

Judge C. B. Kennamer has set the cases for hearing on June 5. The U. S. government in each instance is seeking a permanent injunction to prevent the further expansion of ice manufacturing in the two cities.

It is alleged in the petitions that the Montgomery concern and Wade violated Section 11 of the Code of Fair Competition for the ice industry. The government contends injunctions in the two cases are authorized by Section 3 (c) of Title One of the National Industrial Recovery Act, enacted by Congress in 1933.

Briefly, the government contends that further increases in the output of ice at Montgomery and Selma are unwarranted at this time; that mechanical refrigeration has greatly reduced the demand for ice throughout the country; and that both defendants have violated the terms of the NRA.

The Government quoted Section 11 of the Code of Fair Competition for the ice industry as follows: "If at any time an individual, firm, corporation, or partnership, or other form of enterprise, desires to establish additional ice production storage, or tonnage in any given territory, said party must first establish to the satisfaction of the Administrator that public necessity and convenience requires such additional ice-making capacity, storage or production."

NRA authorities claim that no attempt has been made by the DeJarnette Oil Company and John Q. Wade to establish to the satisfaction of the code administrator that public necessity and convenience required such increased production or capacity as contemplated.

The local concern, it was claimed, did not purchase its equipment and machinery until March 21, this year, after beng notified the NRA would not approve the establishment of another ice plant in Montgomery.

It was further contended in the petition that during recent years the ice industry has been greatly disorganized and reduced to a state of financial ruin as a result of unfair methods of competition in "a reckless quest for business and particularly by vicious price cutting and the erection of new plants, thereby causing price wars."

Warns People About Parking

Police chief, John Browder, says there are yet some motorists who appear to disregard the efforts of the town officials to regulate parking of cars on Second Avenue to avoid congestion and obstruction of traffic.

Mr. Browder hopes that everybody will observe proper regulations in this respect. Those who persist in ignoring his request will be taken before the mayor, he says.

TIRE STEALING APPEARS TO BE ORGANIZED RACKET HERE

Chief of Police, John Browder, this week gives warning to the public to guard against what appears to be an organized gang in the community engaged in stealing automobile tires and gasoline.

Within the past week five tire thefts have been reported to Mr. Browder. He has been able to trace three of them and effect their return to the owners.

Mr. Browder appeals to the people of the community to cooperate with him and help in breaking up the racket, and to bring the offenders to account for their lawbreaking.

REFUGE NEWS

Next Saturday and Sunday are our regular preaching days. There will be an all day singing here Sunday. Our pastor, Rev. M. Lockhart, will preach at eleven o'clock.

Our revival will begin at this place the third Sunday in July. Rev. J. E. Burkstresser from the Baptist church of Syacauga (Mignon) will do the preaching. Everybody invited.—Secretary.

ICE CREAM SUPPER TO BE AT UNION GROVE CHURCH

Please announce in your paper that there will be an ice cream supper at Union Grove Saturday night, May 18, 1935, for the benefit of the Union Grove base ball club. Everyone is urged to come and help us.—Marvin Martin.

TYPHOID CLINIC AT VERBENA AND COOPERS NEXT WED.

A clinic, for the purpose of giving typhoid serums, free, will be held at Coopers next Wednesday, May 22, at 1:00 o'clock, and at Verbena at 2:30 the same afternoon. People of those sections who are interested are asked to bear the date and hours in mind.

Earl Williams, formerly with O. O. Weldon, is now with J. H. Broadhead at West End. Mr. Willams works in the store and grist mill. He invites all his friends to visit him at West End.

J. C. Page, of First National Bank, and Frank Callen, of Peoples Savings Bank, went to Mobile Wednesday to attend the annual session of Alabama Bankers Association.

THIS MAD DOG MUST HAVE BEEN REALLY MAD

One night last week Policeman John Browder observed a man in the alley back of the tool house at the new postoffice. He appeared suspicious by his actions and Mr. Browder made further investigation.

The man said he had been bitten by a mad dog, and was taking some medicine for the bite. When asked how he knew the dog was mad, the man said he knew he was mad because he bit off the end of a gun barrel.

By this time the man had set his bottle of mad dog medicine down, and was proceeding to leave the scene without further ceremony. He got away, but Browder got his bottle of medicine. The man was known by Mr. Browder, and he will be brought to the Mayor in due time.

Mr. Browder concludes that the man was one of those who believe that the hair of the dog is good for the bite.

MATURED COCKLEBURS

During the past week there have been brought in to The Union-Banner two specimens of cockleburs, both of which had matured burs on them, and apparently had grown up during the past few weeks, judging from the tender leaves and the small stalks. The stalks were only about six inches high, and there were about a dozen full grown burs on each stalk.

Clinging to the roots of one of the stalks was still the hull of the germinated seed, as well as the other half of the seed which had never germinated. It is said that one side of the seed comes up one year and the other side the next year.

This is an oddity for this season of the year, inasmuch as cockleburs are supposed to mature in the fall.

THE UNION-BANNER ONE YEAR FOR ONE DOLLAR SATURDAY

Saturday of this week, May 18th, we are going to sell The Union-Banner for one dollar per year. This special price is for one day only—starts at 7 o'clock Saturday morning and ends at 6 o'clock Saturday afternoon.

Mail orders bearing the postmark "May 18" will be accepted at the above rate of one dollar per year.

This offer is for full year subscriptions; less time than one year will figure at the regular rate of $1.50 per year.

If you want The Union-Banner for one dollar, now you have the opportunity of getting it. Don't wait until the bargain day is past and then regret it. Take advantage of it while you have the opportunity. Remember, it is for one day only, Saturday, May 18—from 7:00 until 6:00.

FLOYD NEWS

Sunday evening is our regular singing evening. We cordially invite you ot come and be with us.

We are glad to say the sick folks of this community are on the road to recovery.

Mr. and Mrs. Levis Huett visited Mr. and Mrs. T. A. Prickett Sunday afternoon.

Mrs. W. W. McLean and children from Montgomery are visiting Mr. and Mrs. T. A. Prickett.

Everybody come to Sunday school next Sunday.

The County Board of Education was in session Tuesday, considering business matters relative to different schools of the county.

Mr. and Mrs. Kin Vinson were visitors in Birmingham Tuesday.

Rev. Buford Lawrence was a business visitor in Birmingham Tuesday.

Mrs. Sadie Calloway spent Wednesday in Birmingham.

HIGHLAND NEWS

Our Sunday school is still progressing nicely. We had some members back with us last Sunday who have been absent for some time on account of sickness. We are very glad to have them back with us. We hope all absent members will soon be back with us again.

Next Sunday afternoon is our regular singing afternoon. Everyone come and bring some with you and let's try to have a good singing. We extend to all a special invitation to come and be with us.—Reporter.

COMMUNITY SINGING TO BE AT BILLINGSLEY HIGH SCHOOL, 17th

The Billingsley P.-T. A. is sponsoring a community singing in the Billingsley High School Auditorium, on Friday night, May 17th, and invite all interested in singing to come and join in the class. All singers please bring your song books. If you belong to a quartet invite the other members to come with you. If you don't sing, come and enjoy the singing and participate in the recreational period which will be directed by Mrs. Moore. Share the fun.

Admission free. Rrefshments will be sold for the benefit of the school.

WAR ON INSECTS

Do not let the BEAN BEETLES, POTATO BUGS, and WATERMELON BUGS, destroy what you have labored so hard to produce. We have a remedy for all kinds of insects—the latest discovery for Mexican Bean Beetles, and most all chewing and sucking insects. All powdered or spray materials should be applied as recommended—to apply properly, we have the most complete line of Sprayers and Dusters to be found anywhere. The price is within reach of all—market gardeners and the small gardener.

Chilton County Exchange
(Formerly Southern Seed & Plant Co.)
Evan Parrish, Mgr. Clanton, Alabama

ALL KINDS of FEEDS and FLOUR

CLANTON CASH STORE
We - Deliver BLUE FRONT STORES - Phone-154
Peoples Cash Store
Thorsby Cash Store

Snowdrift
6-lb PAIL $1.00
3-lb PAIL 52c

MEAT
GOOD FOR BOILING MEAT, lb 18c

MILK
3 SMALL GOLD MEDAL 10c
3 TALL GOLD MEDAL 20c
MILK EAGLE BRAND 20c
MILK DIME BRAND, 2 for 25c
Small Pet Milk 4c
Tall Pet Milk 8c

JELLO Ice Cream Powders, 3 25c
Post Toasties, 2 for 15c
SOUTHERN STYLE COCONUT, can 10c

CERTO 29c

MASON JAR LIDS and RINGS
LIDS, dozen 25c
RINGS, dozen 4c

FLOUR SPECIALS

(Plain or S. R.)
24-Pound SACK — WHITE ROSE 85c
48-Pound SACK — WHITE ROSE $1.65
24 pounds Postel Pillar $1.00
48 lbs Postel Pillar $1.95
24 Pounds Postel Extra $1.10
24 Pounds Postel Elegant $1.20
12 POUNDS Guaranteed Flour 50c

Market Specials
AT CLANTON CASH STORE
FRANKS, lb 15c
CHUCK, RIB or RUMP BEEF ROAST, lb 12½c
HAMBURGER, lb 12½c
BREAKFAST LINK SAUSAGE, lb 25c
WEINERS, lb 17½c
CENTER CUT PREMIUM HAM, lb 35c
End Cut HAM, lb 25c

Allsweet Oleomargerine 2 - 35c

KERR JARS and LIDS
Per Dozen
QUART MASON JARS 85c
PINT MASON JARS 70c
½ GALLON MASON JARS $1.10
QUART WIDE MOUTHS 95c
½ PINT JELLY GLASSES 50c
KERR Wide Mouth Caps 35c
KERR Wide Mouth Lids 20c
KERR MASON CAPS 25c
KERR MASON LIDS 15c

SALMONS
NO. 1 TALL CHUMS 10c
NO. 1 TALL PINK, 2 for 25c
NO. 1 TALL MACKEREL, 3 for 25c
NO. 1 TALL SARDINES, 3 for 25c
8-OZ MACKEREL 5c

STOKELY'S
No. 2½ KRAUT 10c
No. 2 Honey Pod Peas 15c
No. 1½ HOMINY 5c

Thedfords
Black Draught 15c

MORNING BRACER COFFEE
Ground While You Wait
Lb 18c

TOMATOES - - Hand Packed - - 3 for 25c

POOR O

Dept of Archives and
History - Capitol

Chilton County the Heart of Alabama

ESTABLISHED 1903 THE ESTABLISHED 1892

UNION-BANNER

Read the Want Advs.

VOLUME 43.—TEN PAGES CLANTON, ALA., THURSDAY, MAY 23, 1935 NUMBER 5

COTTON CONTROL FOR 1935 CROP

Applications Soon to be Presented to Farmers For Signatures

Applications for allotments under the Bankhead act have been received by the county agent. The cotton history given on the cotton acreage reduction contracts is being typed into applications. As soon as this is completed the applications will be presented to the producers for their signatures.

The Secretary of Agriculture has announced that a minimum allotment of the full amount of his base production will be made to each producer whose established base production was not more than two bales. This is in accordance with the policy announced by the administration previous to the vote taken on the continuance of the Bankhead act. This vote, as you will remember, was 95 per cent in Chilton County and 90 per cent in the entire cotton belt in favor of continuing the operation of this act for the 1935-36 season.

Under the existing regulations operating a part of a farm do not have a separate base. No cotton farmer has cause to expect that his allotment will be in excess of 65 per cent of his base production, unless the farm which is operating has an established base production of two bales or less. In that event, he will receive a minimum allotment equal to the amount of his average production, but no more. The 12-cent loans on 1934 cotton has been extended six months beyond the maturity date of July 31.

It is the purpose of the administration to provide adequate credit to cotton farmers to permit the orderly marketing of the 1935 cotton crop. It should be emphasized, however, that the Commodity Credit Corporation will make no loans on the 1935 cotton crop to any producer who is not cooperating in the cotton program under the agricultural adjustment act, nor will any loans be made on the 1935 crop to any producer for an amount of cotton in excess of his allotment under the Bankhead Act.

EIGHT ARRESTS BY SHERIFF'S FORCES DURING WEEK END

The Sheriff's office had a rushing business over the week end, according to the version of Sheriff J. R. Hardy Monday afternoon. He said it seemed that folks in all parts of the county decided to get gay all about the same time, and the deputies were kept busy answering calls.

During Saturday, Saturday night and Sunday the following arrests were made:

One for public drunkenness; two for carrying concealed pistol; two for violating the prohibition law; one abusive language; one white man charged with shooting a young lady with a shot gun near Providence in Beat 13 Sunday night; a negro charged with stealing chickens.

DURBIN - HUETT MARRIAGE

Rev. H. D. Durbin and Mrs. Effie Huett were married last Saturday afternoon. The ceremony was performed by Rev. A. L. Foshee at his home in Liberty Hill community.

VALEDICTORIAN AT VERBENA

The Union-Banner is in receipt of a card stating:

"In your issue of the Union-Banner of May 16 in the article about the graduation exercises at Verbena school you said that Zettie Mims was valedictorian and Helen DuBose was salutatorian. That was a mistake. Zettie Mims is salutatorian and Helen DuBose valedictorian. Will you please make corrections in next week's paper?—Yours truly, Helen DuBose."

H. N. SMITH OF COOPER HANDLE PLYMOUTH-DODGE

Mr. H. N. Smith, prominent business man of Cooper, is making the final arrangements to open up his automobile sales business in Clanton. The new firm, to be known as H. N. Smith Motor Company, has for its quarters the north half of the Mullins and Moore warehouse building, on the highway, next to C. Reese Mullins.

Plymouth and Dodge cars, Dodge trucks and Pick-ups, will be handled. In connection with the sales office, general repairs, service and parts will be maintained. Opening date has been set for Saturday, June 1st.

Mr. Smith has made arrangements with Dief's Service Station whereby he will handle Goodyear Tires.

DR. EDGAR OUT OF HIS OFFICE WEDNESDAY P.M.'s

Dr. J. E. Edgar, dentist, gives notice that he will not be in his office on Wednesday afternoons during the summer months.

All persons are requested to take notice of this announcement and be governed accordingly.

UNIFORM GAS TAX BILLS APPROVED

Wide Variation in Tax Over State to be Brought To One Figure

Montgomery, Ala., May 20.—Both of the Reynolds Uniform Gasoline Tax bills have been favorably reported and will go to the house calendar for passage on the next legislative day.

The measure creating what is in effect a gasoline tax code for municipalities was approved by the ways and means committee and the proposed constitutional amendment to prevent future local gas taxes was also favorably acted upon, without an opposing vote.

Alabama has wider variation in gasoline taxation than any other state, because of its numerous special local acts and ordninances. Only six states permit local taxation of motor fuel and Alabama is the only one that appears to be drifting into unrestricted local taxation of this character.

The immediate passage of the Reynolds bills is being urged by the gasoline division of the state tax commission to avod confusion and effect a more equitable distribution of the gasoline tax funds.

A popular feature of the bill is that which provides for the "distribution of the tax to all incorporated municipalities where the tax is collected in the corporate limits and police jurisdictions of such municipalities; and that the balance collected in the county, go to the 67 counties in equal shares each month as the tax is collected." Representative J. B. Reynolds, of Ozark, author of the two bills, has been assured by capitol leaders that this needed legislation will be adopted and approved by the governor.

CORRECTION IN NAME OF THE CLANTON GOSPEL TABERNACLE

In an announcement in the Union-Banner last week, as well as a circular distributed in Clanton, the place where Rev. Schultz was holding services was called "Clanton Foursquare Gospel Tabernacle." The correct name of the church is "Clanton Gospel Tabernacle."

We wish to thank everyone who has helped us, from the least to the greatest.—J. Matt Johnson.

MAHAN-COOPER WEDDING

Mr. Hobson Mahan and Miss Bettie Cooper were married last Sunday afternoon.

Clanton's Airport Is A Challenge To Foresight In Preparing For Future

[AN EDITORIAL]

The facts recited in the communication of Dr. Gragg this week, it seems, should make a lasting impression upon officials and citizens of Clanton and Chilton County.

We of today have the responsibility of gathering visions of things that will be of importance to our community at the right time, else the opportunity will be lost.

From the letter of Dr. Gragg an interesting comparison is drawn between Clanton and our neighbor town of Columbiana in the matter of building an airport and community center.

It appears that Columbiana people, led by their hustling Mayor, Harry Gordon, have realized the full scope of their present duty and opportunity to make such development in their midst.

Likewise, it appears that Clanton and Chilton County people have not aroused themselves to the full importance of our own effort to develop and establish an airport and community center.

Dr. Gragg and our county officials recently made a visit to Columbiana, from which they returned with the feeling that Clanton and Chilton County people ought to take a leaf out of Mayor Gordon's book, and get busy at once to gather unto our community all possible assistance and push forward to a complete development of our airport, with all available recreation facilities.

Soon the new works program of the federal government will be released and set into motion. In it there will be a chance for us to get together, work together, and secure the aid necessary to make us able to develop our project completely and fully.

It is hoped and urged by those who have the vision of the future importance of this project that our officials will act promptly and that their action will have the sanction, backing and hearty support of all our citizens. We should be ready to strike when the iron is hot again.

BALL TEAM AT ALABAMA MILLS

Mr. Mahaffey, at Alabama Mills here, announces that a full-fledged baseball team has been organized among the employees, and they are now ready for engagements with other teams.

Any teams wishing to arrange for games should write the mill at Clanton, or if the telephone is to be used, their number is 35-J.

Mr. Mahaffey reports that facilities for recreation on the premises of the mill will be considerably improved in the near future. Arrangements for football and basket ball will be made by the time season for those games arrives.

MRS. WILLIE MOORE NOW WITH MODERN BEAUTY SHOP

The Modern Beauty Shoppe announces this week that Mrs. Willie Moore, well-known in Clanton and Chilton County, is now employed by this shop. She has completed a thorough course of study and training in beauty culture, and is well qualified to serve patrons of this section in all phases of hair-dressing, waving, etc., and invites her friends to call by and visit her.

HOMECOMING DAY AT WEOGUFKA

Home-coming day will be observed at Weogufka, in Coosa County on Sunday, May 26. All former residents of Coosa County are urged to be present.

RUDOLPH MOATTS BARN BURNED TUESDAY WITH HEAVY DAMAGE

A large barn with all its contents was destroyed by fire Tuesday afternoon at the farm of Mr. Rudolph Moatts, about two and a half miles northeast of Clanton.

The fire of undetermined origin, is said to have started in the hayloft, where it was first discovered by the little son of Mr. Moatts.

The loss was heavy, including a vast amount of hay, corn, feed stuff, three pigs, a calf and a bull.

The barn having a metal roof is said to have been the means of saving the Moatts residence and other buildings from being destroyed. A high wind aggravated the flames and made a serious threat to all buildings nearby.

PASTORS CONFERENCE

The following is the program for the pastors conference of the Unity-Chilton Associations to be held at the Clanton Baptist Church at 10 a.m., on Monday after the first Sunday in June:

(1) "Pulpit Courtesy; or How to Treat Our Brethren in the Ministry," Open discussion by Rev. J. W. Jones.

(2) Sermon outline by Rev. G. G. Williams.

Program for July.

Are we Profiting or Loosing by our Present Method of Church Discipline? by Rev. W. P. Lowery.

W. E. TURNIPSEED HURT IN ACCIDENT WITH TRACTOR

Mell Martin's ambulance was called to Maplesville late last Thursday afternoon to take W. E. Turnipseed age 28, to a hospital in Selma for treatment of severe injuries sustained in an accident with a tractor.

The young man was engaged in plowing with a tractor in the fields of Dr. C. N. Parnell, near Maplesville. When the big machine ran into a soft place it mired down and stalled. The driver gave it the juice in an effort to pull out of the mire. The back end went further down as the front end stood straight up, and the machine came backwards pinning the driver underneath.

Samuel Martin, who carried the injured man to King Memorial Hospital in Selma, stated that he was severely injured, and suffered frequent convulsions while on the way to Selma.

DANCE RECITAL

Miss Elizabeth Carter will present her pupils in a dance recital Friday, May 31, at 8 p.m., at the high school auditorium, Clanton. The admission will be adults, 25c; children, 15c.

WEAR A POPPY NEXT SATURDAY

Legion Auxiliary To Offer Flowers for Sale to Help Veterans

Complete plans for the observance of Poppy Day here on Saturday, May 25th, have been announced by Mrs. Ethel Downs, poppy committee chairman of the Chilton County unit of the American Legion Auxiliary, following a special meeting of the committee. Organization of a corps of volunteer workers to carry out the distribution of the memorial poppies throughout the county was completed and leaders appointed to direct the work in the various areas.

"The American Legion Auxiliary poppies will be distributed entirely by volunteer workers," said Mrs. Downs. "The response to our call for volunteers has been very gratifying from both our senior and junior members, and we will be able to give everyone in the county an opportunity to wear a poppy on poppy day. As the workers will serve entirely without pay or commission, every penny contributed in exchange for the flowers will go for the welfare activities of the Legion and Auxiliary.

"The enthusiasm of our women for the Poppy Day project is due to the two great purposes which the little memorial flower achieves. First, it pays tribute to those gallant young men who sacrificed their lives in defense of American ideals on the poppy-studded fields of France and Belgium. Second, it raises funds for the relief and rehabilitation of the living victims of the war, the disabled veterans, their families and the families of the dead. We are hoping that the people of Chilton County will understand the significance of the poppy and give us their support on poppy day."

THE NIXES VISITING

Dr. H. M. Nix of Maplesville will be out of his office from May 24th to May 29th. He and his family will be in Gulfport attending the graduating exercises of the Gulf Coast Military Academy, where their son, H. M. Jr., graduates.

RECITAL TUESDAY NIGHT

Mrs. B. M. Roberts will present her music pupils in recital at the high school auditorium Tuesday night of next week, May 28. The hour will be 8 o'clock, and Mrs. Roberts extends a cordial invitation to the public to attend.

COUNCIL APPROVE NEW ORDINANCES

Street Is To Be Paved In Front of New City Hall Building

At the meeting of the Town Council Tuesday night a number of important matters engaged the attention of the body, disposition of which is of interest to our citizens.

It was determined to install a water cooling system in the new city hall, with a drinking fount on the outside for the convenience of the public, and another inside for the use of the occupants of the building.

Favorable consideration was given by the council on the proposed paving of that part of Second Avenue which is between the city hall property and the county property on the opposite side of the street. This proposal will be carried out by cooperation between the town and county.

An ordinance was passed making it a violation of the law for drivers of automobiles or trucks to turn on the railroad crossing on Second Avenue. Violators of this ordinance will be subject to a fine. It was pointed out that such regulations are necessary for safety of the public, since a number of serious accidents have been narrowly averted.

Another traffic ordinance passed Tuesday night establishes a parking limit of one hour for cars and trucks on Seventh Street between first and third avenues. This action was taken at the request of business houses along that portion of the highway through the business district.

ANNUAL MAY SINGING AT PROVIDENCE SUNDAY

The annual May singing will be held at Providence, Beat 16, next Sunday, May 26th. All singers of the county are asked to cooperate and the public is cordially invited.—R. Robinson, Chairman; J. W. Clackler, secretary.

Miss Peggy Page is spending a few days with relatives and friends at McMinnville and Nashville, Tenn.

BILLINGSLEY SERVICE STATION OFFERS FIRESTONES ON TERMS

A dignified plan of easy payments on new Firestone tires and tubes is being announced this week by the Billingsley Service Station, local Firestone dealers.

This plan is known as the budget plan of buying automobile tires and tubes with payments as low as 51 cents per week, according to W. C. (Curtis) Billingsley, proprietor of the Billingsley Service Station.

"We are thoroughly sold on the idea," Mr. Billingsley stated, "and feel a great deal of pride in being the first to offer this dignified budget plan to the people of this section."

This plan will be fully explained to anyone calling at the Billingsley Service Station. It is being used extensively all over the country and fast becoming a popular method of purchasing automobile tires and tubes by making small, regular payments.

The Billingsley Service Station is one of the most popular service stations in Clanton. Located directly on the Birmingham - Montgomery highway and also at the intersection of this main road and the Selma highway, it has become widely known to tourists through this section due to its attractiveness, cleanliness and prompt service.

Mr. Billingsley is a great believer in the use of good advertising and through this medium and others, is pushing Firestone tires and tubes and genuine Texaco gas and oil products. The Billingsley Service Station is a certified Texaco station with all the accessories that go to make a modern station for tourists.

GROUP OF CLANTON CITIZENS VISIT COLUMBIANA AIRPORT

Mr. Editor:

You know it is a fine thing to visit your neighbor once in a while and see what he is doing. If it had not been for seeing the other fellow making progress, and becoming enthused enough to put forth a progressive effort ones self, where would the world be today? There would be no telephones, telegraph, steam, gasoline, or electric power, nor any of the many things made possibe thereby, such as the railroad train, steamship, automobile, airplane, radio and millions of other things. Were it not for the desire to be progressive, we, today, probably would not have reached the ox-cart and wooden plow stage.

But, be that as it may, last Wednesday several people from Chilton County went up to Shelby to visit our neighbor and see what progress he was making. We were aiming to visit Columbiana, Calera and Montevallo, making Columbiana the first of the three. Some of us flew over there and some drove over.

The first arrivals looked up Harry Gordon, the mayor, and asked him if he had anything worth our looking at. Harry smiled and said, "Why in H . . . didn't you let me know you were coming and come early. We can't have time to show you half of it. How many are there? I'll order dinner now." And over our protest and assurance that we were going to the other places before mentioned, he ordered dinner for ten.

Well, he took us out to the airport, an "eye opener." A hangar that cost $10,000, a field consisting of 176 acres with runways up to 2,700 feet in length, on which 250,000 yards of dirt had been moved, and which has cost $65,000; and he says it is just started. He showed us where they were going to construct a swimming pool, supplied with water from bored wells, and equipped with showers for use before and after swimming; also an indoor basket ball court where they can play day or night; a club house with all modern conveniences; a golf course and other things that I cannot remember.

He also took us over to his CWA-built ball park that would do credit to a much larger city. Then Harry had us served with a most excellent dinner. Well, it was agreed that it was too late to visit the Calera and Montevallo airports and we returned home.

I was just thinking how much I had wished that we had a community center in Clanton. We could have a good flying field that would accommodate passenger and mail and express ships and not be passed up, especially when our sister county can have three in a row. I had hoped for the swimming pool, the ball ground, club house and a golf course, so that our folks could have a place to go without leaving home.

However, I had thought the greatest good to be derived from such a community center would be to have a place where our farmers could hold annual meetings, county fairs, and, in fact, all sorts of get-together meetings where people from all over the entire county could meet and be comfortable, cool in summer, warm in winter; a sheltered, get-together central meeting place for the people from country and town to call their own.

In Columbiana, they had to cut down mountains to make level ground for their field, but they had a mayor equal to the occasion, and he is accomplishing an undertaking that will be a monument to him, and by which the rising generation of Shelby County will be improved and benefitted many years to come.

All praise to Harry Gordon.—V. J. Gragg.

Farmers In Meeting At Washington Are Urged to Back the AAA Cotton Program

"Get up on your hind legs and fight for what you know is simple justice," was the advice Secretary of Agriculture Wallace gave a group of farmers, representatives from 26 southern and western states, who congregated in Washington recently to ask for the continuance of the AAA program.

"Your united stand for the cause of agriculture was never more necessary than at the present moment," he continued. He warned his listeners that the next few weeks will be crucial ones, but if they will stand firm behind President Roosevelt they can rest assured that the farmers of this nation will be taken care of as in the past.

Four thousand five hundred farmers from 26 agricultural states gathered in Washington last week to protest against efforts that have been under way to undermine the governmental agricultural program; 217 of this number was from Alabama, representing everyone of its 67 counties.

County Agent J. W. Fant, J. N. Dennis, Senator Earle Thomas, and Irby Deramus were Chilton County's representatives.

This county is wholeheartedly behind the program, and more than half of the farmers within its limits have joined with those seeking to prevent the destroying of its aims and purposes. Two thousand cotton farmers have voted in meetings held in the county within the past few weeks for the continuance of the cotton processing tax, which provides the funds for the maintenance of the cotton program and other phases of the AAA. This is more than 50 per cent of the farmers in the county, Mr. Fant stated; out of this number only one man attempted to voice any opposition to the program, he said.

Farmers throughout the nation are realizing that this is the first time they have ever really been given any recognition, and it stands to reason that those who seek to crush this recognition will find strong opposition—opposition that will be ready to fight for ther rights.

In Chilton County the cotton farmers have realized approximately $300,000 from the program; to say nothing of a minimum increase in the price of their cotton of four cents per pound. Four cents per pound on more than 12,000 bales of cotton, too, amounts to a considerable figure.

When the country voted last year on the Bankhead Act, 90 per cent of the ballots were favorable. In this county the vote was 96 per cent for the act and only four per cent against it.

Clanton Wholesale Grocery Co. Entertains Employees And Friends With A Fish Fry

One of the most delightful events of last week occurred Thursday evening from 5 to 9 o'clock when R. W. Taylor, manager of the Clanton Wholesale Grocery Company, entertained his employees and a number of other friends with a fish fry at his camp on Coosa River.

As the guests arrived sandwiches and lemonade were served, and the climax of the evening was reached later when a large banquet table, piled high with deliciously fried fish and accessories, was placed at the disposal of those present.

The affair was informal throughout, and a pleasing spirit of friendliness was apparent with everyone present. A full moon, reflecting against the backwaters of Mitchell Dam, lent color and beauty to the happy gathering. Mr. W. M. Bean, speaking for the guests in a few well-chosen words, expressed the pleasure of those present to Mr. Taylor for a delightful evening of entertainment. Mr. Taylor in turn expressed his pleasure in having the opportunity of entertaining his friends and appreciation for the loyalty of his employees.

Those present from Clanton were: Hugh Jones, Mr. and Mrs. W. M. Bean, Mr. and Mrs. John Armstrong, Mr. and Mrs. Clyde Mims, Mr. and Mrs. Grady Taylor and three sons, Morris, Melvin and Edward, W. A. Powell, Warren Wingard, Aubrey Taylor, Miss Mary Newell, Willie Mims, Vernie Teel, and Mrs. Bert Haggard of Calera; Jett and Leonard Wyatt, both of Bean & Taylor Grocery Co., Mr. and Mrs. Alonza Askins, Mr. and Mrs. W. J. Billingsley, Eli and Adolphus Moatts, and J. D. Collins, Jr.

From Calera Cash Store: Mr. and Mrs. Russell Edwards, Mr. and Mrs. P. H. Barnes and Kenyon Parker. Mr. Edwards is general manager of the northern division. From Buck Creek Cash Store: Mr. and Mrs. John Denham, Mr. and Mrs. Otho Garrett, Cameron Reid, Miss Julia McDaniel, Lester Lovelady.

From Underwood Cash Store: Mr. and Mrs. Robert Butler, Miss Jones and Tom Harper. From Columbiana: Mr. and Mrs. Mason Edwards, Carl Edwards and Miss Goodman. From Montevallo, J. A. Love, manager, C. Spivey and Tommy Patrick.

Mr. Taylor's colored employees, Deacon Bill Dickerson, S. A. Lester, Adel Dickerson, "Snow Ball" from Siluria, and Wallace Roberts, from Matt's Lunch Shoppe, were responsible for the well-cooked food.

ORIGINAL

UNION GROVE

Editor Union-Banner:

Please give me a small space in our paper this week to say a few words from this community, after hearing so much being said about our Mother's Day program, and what a fine program it was. We had a large crowd and plenty of dinner, and every body enjoyed the day.

Well, I want to say that on next Sunday is our regular preaching day by Rev. Carroll, but at 11 o'clock Bro. Honeycutt will preach at this church. We urge that all that can, come out to both services, at 11:00 a.m. and at 7:30 at night.

Our B. Y. P. U. is doing fine. We had a fine program last Sunday night, and we are going to have a social and an ice cream supper next Saturday night at G. L. Glasscock's. The cream will be sold for the benefit of the B. Y. P. U. Please come and help, for the money will be used for a good cause.

We are trying to train the young people of this community to where they will be in better shape for the leaders of tomorrow than those who are trained to fill the places of today.

Well, on the fourth Sunday in July our regular protracted meeting will start at Union Grove by the able help of Brother Carroll and Brother J. N. Green. We are looking for a fine meeting.

We are glad to say that Mrs. Bell Mims, who has been sick for two weeks, is better at this time.

Miss Inez Abernathy is in Gorgas Memorial Hospital in Birmingham, where she underwent a surgical operation last Sunday.

Correct Glasses

WILL PROTECT YOUR EYES

Glasses are more than just something to help you see better.—They are a part of you—and must be made to fit your Eyes, your work and your personality.

I will be in Clanton
At the Exchange Hotel

MONDAY, MAY 27TH

And the Second and Last Monday In Each Month

I am in my Montgomery office all day Thursday, Friday and Saturday. Sunday hours, 10 to 1 P.M.

DR. S. A. BARSON
OPTOMETRIST

BOB JONES

COMMENTS ON HERE AND HEREAFTER.

The writer has often said that killing a man does not make one a murderer. A man is a murderer before he kills. Stealing does not make a man a thief. A man is a thief before he steals. The test of your character is what you would do if nobody but God ever knew it. If you would kill a man if you could and not get caught then you are a murderer. Suppose you were in a room with one hundred thousand dollars near you and you could steal it and absolutely know that nobody on earth would ever catch you. Would you steal it? If you would then you are a thief. All the murderers are not in jail and all thieves are not behind prison bars. It is what I am that counts with God. Man is a sinner. When he becomes a Christian the Bible says he is a new creature. The literal rendering is he is a "new creation."

Recently a great lecturer on the platform at our college said, "A few years ago we begun to study Psychology but we have about decided that man has no mind to study." Then the speaker, who is a great scholar, said, "Man in his fallen state is incapable of thinking accurately." He was not talking about man's inability to work out a problem in mathematics or measure the distance between the stars. He was talking about man's inability to think out the proper philosophy of life. We read in God's word that man by wisdom knew not God. No man has in himself the power to think through life's problems. Jesus Christ, the Son of God, is necessary to our intellectual life. Will Rogers said that every man is ignorant about something. Man may work problems in Mathematics and make experiments in scientific laboratories and yet live in sin and intellectual darkness. What can mathematics and science do for me when I am in sorrow or when I come to the parting of the road and don't know which way to go? What I need is to have with me along life's way that wonderful one who said to His disciples, "Lo, I am with you always even unto the end of the age."

Stops ITCHING In Minutes

Folks who have used HYDROSAL for itching, burning outbreaks could hardly believe such quick relief was possible! Doctors have prescribed HYDROSAL for 23 years. Even in stubborn, torturing eczema, Athlete's Foot (or "Itchy Toes"), rashes and pimples, the burning and itching fade away the minute HYDROSAL touches the skin. HYDROSAL penetrates the skin and acts to check growth of the germ causing local disorder. Gives Nature real help to quick healing. Approved by Good Housekeeping Bureau. Money back if it does not satisfy you. At all druggists in two forms, liquid and ointment—30c and 60c sizes.

IMPROVED UNIFORM INTERNATIONAL SUNDAY SCHOOL Lesson

By REV. P. B. FITZWATER, D. D., Member of Faculty, Moody Bible Institute of Chicago.
© Western Newspaper Union.

Lesson for May 26

THE LORD'S SUPPER

LESSON TEXT—Matthew 26:17-30; I Corinthians 11: 23-29.

GOLDEN TEXT—This do in remembrance of me.—I Corinthians 11:24.

PRIMARY TOPIC—The Supper Jesus Gave His Friends.

JUNIOR TOPIC—Why We Have the Lord's Supper.

INTERMEDIATE AND SENIOR TOPIC—Why Observe the Lord's Supper?

YOUNG PEOPLE AND ADULT TOPIC—The Meaning of the Lord's Supper.

I. It Was Instituted by Christ (Matt. 26:7-30).

1. The time of (I Cor. 11:23). It was on the night of the betrayal of Jesus, just after the betrayer had been announced.

2. The circumstances of (Matt. 26: 26). It was in connection with the eating of the Passover. At the command of Jesus the disciples had made ready the Passover, and while they were eating he took bread and blessed it and gave to the disciples.

3. The elements used (v. 26). Bread, doubtless common bread of the Passover feast, and the cup which was the fruit of the vine.

II. The Significance of the Lord's Supper (I Cor. 11:24-26; cf. Matt 26: 26-28).

Jesus took natural and literal elements and made them to be symbols of his own body and blood. Just as our bread and drink are transformed into brain and brawn, becoming integral parts of our bodies, so by means of these symbols the communicant partakes of Christ. We are in him and he is in us.

1. It is a memorial of the Lord (Luke 22:19). When he left the world he left the bread and the cup by which the disciples would remember him. Every true disciple will gladly avail himself of the opportunity thus to remember his Lord.

2. To show the Lord's sacrificial death (v. 26). Jesus Christ did not die as a hero or as an example of unselfish devotion, but as a substitutionary ransom. On the cross he made expiation for sin.

3. It is a guarantee that our sins are forgiven (Rom. 4:25).

"It was the signet of the Son of God attached to redemption."

4. It symbolizes the believer's reception of Christ (I Cor. 10:16). The communicant thereby participates in the body and blood of Christ, becoming a member of his body.

5. It is a forward look to a completed redempton (I Cor. 11:26). When faith is exercised in Christ, redemption begins and its completion will take place at the coming of Jesus Christ (I Thess. 4:16, 17). The bread and the cup constitute the keepsake of the Lord until he returns. These elements possess not only a spiritual, but a tremendous psychological value, both as a memorial and as a prospect.

III. Qualifications for Participation in the Lord's Supper (I Cor. 11:27-29).

1. A proper apprehension of its meaning (v. 27). Eating and drinking unworthily primarily refers not to the demerit of the communicant, but the failure to grasp the meaning and importance of the ordinance. To engage thoughtlessly in this service is to do it unworthily. Only a regenerated person can discern the Lord's body. Faith in the integrity of Christ's person and work is essential. Anyone who does not believe in the absolute deity of Christ and his vicarious atonement is an unworthy communicant.

2. Church membership (I Cor. 11: 18-22). Christ's body is the Church, which is composed of regenerated men and women united to him as head and to each other as members of that body by the Holy Spirit.

3. Orderly walk. Conduct which disqualifies for participation in the Lord's supper is

a. Immoral conduct (I Cor. 5:1-13). It is most perilous for one who is guilty of immorality to approach the Lord's table (I Cor. 11:30). Sickness and death are often visited upon such. This explains why some are mysteriously taken away in death.

b. Heresy (Tit. 3:16; I John 4:23). The one who does not believe in the deity and incarnation of Christ is a heretic. Such should be excluded from the Lord's table.

c. The one who stirs up party strife (Rom. 16:17). Those who cause divisions in the Church should also be excluded from the Lord's table.

Freedom and Triumph

To be gripped by an iron-handed necessity from without is slavery; to be borne along the path of duty by an inward force, which we would not resist if we could, is freedom, peace, triumph.

SEED THOUGHTS

Often it takes some tide of grief to lift us to our best.

* * *

Remember that every drop of rain that falls bears into the bosom of the earth a quality of beautiful fertility.—G. H. Lewes.

* * *

All things and all acts and this whole wonderful universe proclaim to us the Lord our Father, Christ our love, Christ our hope, our portion, and our joy.

Mrs. J. P. Crumpton is spending this week with her daughter, Mrs. L. C. Duncan, in Birmingham.

GOODYEAR OFFERS MANY SAFETY INNER TUBES NOW

The last word in safety in event of a blowout while driving at high speed is now available to motorists in Chilton County, according to Dief's Service Station, local dealer for the Goodyear Tire & Rubber Co.

The new development is a tube for automobile tires that eliminates the danger of serious accident following a blowout by changing the sudden blowout into a slow leak.

"It is a known fact that a blowout at 60 miles per hour is twice as dangerous as one at 40 miles per hour, and at 80 miles per hour is four times as dangerous," Mr. Diefenderfer explained. "With new cars having extremely high top speeds being placed on the market the need for such a tube is increasingly apparent.

"Goodyear engineers have been working on this 'safety insurance' problem for several years and the new Goodyear life guard tube is the result. It is in reality a 'double tube,' one inside the other, and joined together at the base. The two air chambers are connected only by a single small vent hole which allows the air to pass from the inner chamber to the outer chamber.

"The outer tube is similar in appearance and function to an ordinary tube and fits inside the casing," Mr. Diefenderfer continued. "The inside carcass is built up by two plies of fabric and when in service floats free without chafing. When a blowout occurs, air escapes from the outer chamber instantly but can escape from the inner carcass only through the single small vent hole, which allows it to seep out slowly.

"The tire then drops down slightly to ride on the inner carcass, allowing the driver to bring the car to a stop under perfect control. He can pull off to the side of the road without endangering himself, his car or the lives of other motorists.

"Police and fire department officials and heads of safety organizations who have seen the tube demonstrated are unanimous in the opinion it is one of the most important contributions to the safety of motoring that has been made in a decade," Mr. Diefenderfer concluded.

Now is the Time to Buy

COAL--(Montevallo)

It is Cheapest this Month

C. E. Popwell
Phone 149-W —— Clanton

REV. R. F. YEARGAN

On May 8 at 4:15 a.m., the spirit of Rev. R. F. Yeargan winged its flight to that undiscovered country from whose borne no traveler returns.

Brother Yeargan, as he was familiarly known, was born March 13, 1885 in Clay County, Alabama. On November 28th, 1878 he was married to Miss Mary Elizabeth Williams. To this union were born 12 children, 11 of whom are still living; 6 boys and 5 girls. He was ordained to the ministry November 10, 1894, of Penton Circuit of Lafayette district of the North Alabama Conference, M. E. Church South. He was known is a local preacher until his death.

It has been the pleasure of the writer to have known Brother Yeargan for more than 20 years. I have always found him to be an upright, straightforward Christian gentleman.

He leaves to mourn his loss, besides a host of friends, the following children: C. P. Yeargan, Buffalo, Ala.; Mrs. Dora Partridge, Verbena Route 1; Ira B. Yeargan, Clanton Route 3; L. M. Yeargan, Oxford, Ala.; Mrs. Annie Bell Barber, Fayette, Ala.; Mrs. Mary Jane Vance, Toledo, Ohio; John D. Yeargan, Clanton Route 2; E. R. Yeargan, Oxford; Miss Lena Yeargan, Oxford; Mrs. Fannie Davis, Talladega; Alfred Yeargan, Talladega.

Also 28 grandchildren and 6 great grandchildren; his wife preceded him to the grave January 10, 1929.

May he rest in peace, and may heaven's richest blessings rest on the bereaved family, is the prayer of a friend.—Q. C. Meroney.

MAN-HUNTER TRAILS G-3

ALL-WEATHER

INSPECTOR FAUROT of the New York Police Tracks Down the Evidence on How Goodyear's Greatest Tire Stands Up on Cars of G-3 Users!

EVIDENCE ROLLS IN!

Amazing G-3 "Footprint Facts" gathered from Coast to Coast

PROVED 43% MORE MILES of REAL NON-SKID—frequently exceeded.

PROVED GOODYEAR MARGIN of SAFETY stops cars quicker in emergency.

PROVED SUPERTWIST CORD gives PROTECTION against blowouts.

SEE OUR LOCAL EVIDENCE!

NOTE! Read the complete thrilling story in The Saturday Evening Post, Collier's, Liberty.

G-3 All-Weather—introduced after "third degree" road tests — has more than lived up to its claims — has proved itself better than we said it was. Stacks of evidence clinch the case! Come see this astonishing tire — that costs YOU no extra price!

GOODYEAR

Sure! Goodyears are GUARANTEED AGAINST ROAD HAZARDS as well as defects

DIEF'S SERVICE STATION

Phones 9114 and 79—Clanton, Ala.

WADESONIAN
PROGRAMS

THURSDAY, MAY 23

Edward G Robinson and Jean Arthur in
THE WHOLE TOWN'S TALKING
COMEDY — Mike Fright

FRIDAY, MAY 24

William Gargan and Patricia Ellis in
A NIGHT AT THE RITZ
COMEDY — A Peach of a Pair
Serial — CALL OF SAVAGE
First Show at 7:00; Second Show at 8:30
This Picture Will Be Shown Saturday Night at 10:00

SATURDAY MATINEE and SAT. NIGHT MAY 25

John Wayne in MAN FROM MONTEREY
COMEDY — A Peach of a Pair
Serial — CALL OF SAVAGE
Matinee 2:00; First Show 7:00; Second Show at 8:30

MONDAY and TUESDAY, MAY 27 and 28

Gary Cooper and Franchot Tone in
LIVES OF A BENGAL LANCER
COMEDY — Yacht Club Boys

WEDNESDAY and THURSDAY, MAY 29 and 30

Dick Powell and Gloria Stuart in
GOLD DIGGERS OF 1935
COMEDY — Smoked Hams

LIST OF BIRTHDAY PASSES

CLANTON—Roberta Wagner, 27; John William Jones, 28; Carl Parker, 27; Emma Lou McGraw, 30; Duby Chancellor, 28; Clyde Little, 24; Sarah Green, 30; Ethel Mae Jones, 30; Dollie Bell Haynes, 29; Mrs. Clay Marcus, 25; Inez Downs, 23; Mrs. Minnie Downs, 29; Jno. D. Mullins, 29; Myrtle Moore, 28; Herbert Newell, 25; Johnnie Popwell, 24; Lucille Donaldson, 27; Pauline Downs, 25; Essie Blackman, 30; COOPER—Phillip Cooper, 30; Mrs. Ernest Moore, 28; MAPLESVILLE—Bobby Houston, 27; Mrs. H. T. Turner, 26; LAY DAM—Ruth Jones, 28.

ADMISSION 10c and 25c

Thirty Million Miles of Ford Economy

MORE MILES. Faster miles. Greater economy . . . that is the story of the Ford V-8. There are conclusive figures from owners to show that it is the most economical Ford car ever built.

A particularly interesting and complete report of costs comes from a national fleet owner who has owned 854 Ford cars which have run more than thirty million miles in business use.

175 were Model T Fords which were run 5,017,075 miles. 599 were Model A Ford cars which were run 24,041,632 miles. 80 are Ford V-8 cars which have been run 2,982,886 miles.

This owner's cost records show that Ford V-8 cars cost 12% less to operate than the Model A Fords and 31% less than the Model T Fords. And they covered more miles per month! The monthly average for the Model T Fords was 1509 miles. . . . For the Model A Fords, 1866 miles. . . . And 2571 miles for the Ford V-8.

Each year the Ford car gives you more in value and performance and costs you less to operate.

Actual Figures Show The Ford V-8 is 12% More economical than the Model A. and 31% More economical than the famous Model T.

FORD V-8

POOR C

P.-T. A. AT VERMONT

The P.-T. A. at Vermont School will meet at the schoolhouse on Friday night, May 31st. All members are urged to attend.

ANNUAL SINGING TO BE AT MARS HILL ON THE FOURTH SUNDAY

The annual singing will be held at Mars Hill on the fourth Sunday in May.

On Friday before the fourth Sunday we will meet to clean off the cemetery.—Loyd Edwards.

"No more tired, let-down feeling for me"

"I reasoned that my red blood corpuscle strength was low and I simply took a course of S.S.S. Tonic and built it back."

IT is all so simple and reasonable. If your physical let-down is caused by lowered red blood corpuscles—which is all too frequent—then S.S.S Tonic is waiting to help you... and will, unless you have a serious organic trouble that demands a physician or surgeon.

Remember, S.S.S is not just a so-called "tonic." It is a tonic specially designed to stimulate the gastric secretions, and also has the mineral elements so very, very necessary in rebuilding the oxygen-carrying red corpuscles in the blood.

This two-fold purpose is important. Digestion is improved... food is better utilized... and thus you are enabled to better "carry on" without exhaustion—as you should naturally.

You may have the will-power to be "up and doing" but unless your blood is in top notch form you are not fully yourself and you may remark, "I wonder why I tire so easily."

Let S.S.S. help build back your blood tone... if your case is not exceptional, you should soon enjoy again the satisfaction of appetizing food... sound sleep ... steady nerves... a good complexion ... and renewed strength.

S.S.S. is sold by all drug stores in two sizes. The $2 economy size is twice as large as the $1.25 size and is sufficient for two weeks treatment. Begin on the uproad today. © S.S.S. Co.

SSS TONIC

Makes you feel like yourself again

HOMECOMING AT COOPER

There will be a homecoming day at Cooper (Chestnut Creek Church) on the first Sunday in June, and we especially desire all of our ex-members of this church who have moved away to be back with us on this day. If you have any relatives or friends who are away, please drop them a card and tell them that we want them with us and that you will bring their dinner, and I believe they will come.

Everybody invited to come and let's have a real home coming day, one that we can have pleasant memories for many years to come—J. L. Yates, publicity chairman.

STAMPS-BAXTER MUSIC SCHOOL

Profs. V. O. Stamps and J. R. Baxter, Jr., will head a faculty to teach a school of music at Pike Ave., Baptist church, Ensley, from June 24th to July 12. J. L. Stamps of 1914 26th Ave., Ensley, has charge of reservations, etc.

The Jefferson County singing convention will be held at Ensley High School building on Sunday, June 30, promising to be one of the best singings ever held in Alabama. A. B. Carter is president of this convention.

Joe Moore, Grady Reynolds, Jr., and Alex Hayes have arrived home from the University of Alabama to spend the summer vacation.

OPTOMETRIST

Here in Clanton

Tuesday, May 28th

and Every Two Weeks thereafter

DR. M. GOLDNER

Registered Optometrist

of Birmingham

Will be here to test eyes and fit glasses correctly. Dr. Goldner has 25 years experience in eye work, using the latest and most scientific instruments in his examination.

Glasses on Weekly Terms If Desired

Office with

DR. J. P. HAYES

County Farm Agent's Notes

Compiled by J. W. Fant, County Farm Demonstration Agent for Chilton County

4-H BOYS AND GIRLS GIVEN TRIPS TO CAMP

Auburn, Ala.—Alabama will be represented at the national 4-H club camp at Washington, June 13 to 19, by four 4-H club boys and girls who have been awarded free trips because of their outstanding achievements in club work.

Two boys and two girls will make the trip. As announced by T. A. Sims and Miss Elizabeth DeLony, directors of 4-H club work in the state. They are Virgil DeLony, Ozark Route 4, Dale County; Winfred Barton, Cordova Route 1, Walker County; Clora Ella Paulk, Ramer, Montgomery County; and Violet Whatley, Opelika Route 2, Lee County. Mr. Sims and Miss DeLony will accompany the group to Washington.

The Alabama boys and girls will join with two 4-H club boys and two 4-H club girls from each of the other states in the union in enjoying a week of camp life.

KUDZU SHOULD BE GRAZED CAREFULLY

Auburn, Ala.—Kudzu should not be grazed too closely or mowed too frequently, else the stand may be destroyed, says J. C. Lowery, extension agronomist.

"Allow kudzu to grow at least two full seasons before mowing and three seasons if the land is poor," he advises. "Not more than two mowings each season seems to be the safest on soils of only fair fertility."

Many farmers have found that kudzu furnishes valuable grazing, particularly during the periods of drouth, by shifting the livestock from the grass pasture to the kudzu for a part of each day.

4,000 DIRT FARMERS ENDORSE AAA PROGRAM

Auburn, Ala.—Four thousand farmers from 25 states, 250 being from Alabama, met in Washington the past week and passed a resolution urging the continuation of the agricultural adjustment act.

"Be it resolved by the delegates assembled," the resolution says, "that we respectfully request our congressmen and senators to give their unqualified support to the continuation of the agricultural adjustment act, including the processing tax and the amendments to the act now pending before congress, and

"Be it further resolved, that we endorse the legislation enacted by the national congress and the sympathetic administration thereof in restoring the agricultural credit of the nation."

Mrs. J. C. Page was carried to Birmingham Sunday for a surgical operation and treatment at South Highland Infirmary.

FARMERS HARVEST OAT CROP

Indications are that Alabama farmers will this year harvest about 2,500,000 bushels of oats, nearly 500,000 bushels more than last year when 2,090,000 bushels were produced.

F. W. Gist, state and federal agricultural statistician, reports that on May 1 the oat crop was 80 per cent of normal, indicating a production of about 20 bushels per acre.

WORK BEGUN ON NEW PARKS

Montgomery, Ala. — Preliminary work by advance personnel was begun at three new state park locations on Thursday, May 16, according to the Alabama Commission of forestry. These projects are as follows:

Chewacla Park, near Auburn in Lee County, designated as Camp SP-12; Chattahoochee Park, near Crosby in Houston County, known as Camp SP-13; and Chickasaw Park, near Linden in Marengo County, camp SP-14; at which locations complete CCC units will be established about July 1 or soon thereafter.

The first steps to be taken by these advance parties include working up a base plan for the developments to be undertaken and the preparation of detailed designs for roads, trails, bridges and other improvements proposed to be built on the park areas. By obtaining prior approval from the Washington office, construction plans will be at a stage of development that will permit the work to be started immediately after establishment of the camps, thus avoiding delay and fully utilizing the services of the enrolled force.

GAME AND FISH NEWS

Montgomery, Ala.—Houston County sportsmen have created a new conservative association, set a membership goal of 700 and launched a program to bring the sportsmen and landowners of the county closer together.

Dr. J. A. Campbell of Dothan, where the meeting was held, was elected president of the organization, which, at the suggestion of Chief Game Warden W. G. Wharton, was officially named the Houston County Sportsmen's Association.

Other officers are Dr. S. O. Moseley, vice president, and Van Ritch, secretary-treasurer. A committee composed of W. C. Faulkner, Frank Wilkes, Warden N. F. Odom, Fire Chief Ziglar and Rufus Cherry was named to prepare a constitution and by laws.

A. B. Blount, Dr. A. R. Gissendanner and H. D. Coe were appointed to the membership committee and the association voted to hold a barbecue and fish fry as soon as this committee reports 100 members. Sixty were present at the initial meeting.

In addition to fostering better relations between farmers and sportsmen, the association's program calls for restocking of streams with fish and woods and fields with game. It is also hoped to establish a big game preserve in the county.

The organization of this association came shortly after the reorganization of the Blount County Sportsmen's Association. Ray McKee was elected president, R. F. Donehoo, vice president and J. P. Gardner, secretay-treasurer, all of Oneonta.

Commissioner I. T. Quinn met with the Blount County Association and helped it map a fish restocking program. A committee composed of J. H. Lowery, T. J. McPherson and R. C. Corr, was named to direct the planting program.

UNIVERSITY NEWS

University, Ala.—The University of Alabama Crimson Tide won its second Southeastern Conference championship for the present year when it defeated Mississippi State's crack base team here last week. The victory gave the tiders a two to one break in their series with the Staters, and placed them well out in front of all other teams in the Southeastern Conference standing. Lefty Lee Rogers, stellar southpaw, who will report to the Boston Red Sox immediately after finishing his exams, was the star of the game, letting the visitors down with only three hits.

Advanced registration for the first term of summer school and the prospect of a considerable increase in the forthcoming session led by Dr. John R. McLure, director of the summer school, to offer additional courses in a number of subjects. At present the advance registration is 75 per cent ahead of what it was last year at this time.

The entire sophomore class of medical records with a clean medical record to date have been transferred to junior standing in approved four year medical colleges, it was announced by Dr. Stuart Graves, dean of the medical school. Thirteen transferred to Rush in Chicago, six to Washington University of St. Louis; three to Tulane, three to Duke, three to Jefferson College; three to New York University medical college, and one each to Harvard, Pennsylvania, medical college of Virginia, Emory, Temple and Arkansas.

A new ruling affecting all students who entered the University on or after September, 1934, was announced by the new general catalogue. According to the ruling, an undergraduate needs only a "D" (60-69) average to pass, but he must have an average of C (70-79) for the entire number of hours taken in order to graduate.

SERVICES AT CHURCH OF CHRIST

Lord's Day, 10 a.m. Bible study, classes for all ages. 11 a.m. Preaching and worship. 7:30 p.m. Preaching. Subject, "It takes many things to Save Us." God, Christ, Holy Spirit, faith, repentance, confession, baptism, godly living, keeping commandments, faithfulness until death. Come and worship with us.

CANE CREEK

Last Saturday and Sunday were our regular preaching days. The pastor, Rev. W. E. Robinson, delivered two wonderful sermons. We had a good Sunday school attendance and hope all will come back next Sunday.

The singing society met at this place Sunday afternoon and had a very good singing, which everyone present seemed to enjoy.

We were indeed glad to have Mrs. Robinson and all the other visitors with us Sunday, and invite them to come again.

We had a good B. Y. P. U. last Sunday night with a large attendance. Come right on, folks, let's make all these services worth while.

Remember, you are always welcome at Cane Creek. Sunday school at 10 and B. Y. P. U. at 7:30.

REGISTER'S SALE

The State of Alabama, Chilton County
Circuit Court in Equity

Ilene Crowson, Complainant, vs. Lockie Marie Argo and J. A. Sims, Defendants.

By virtue of a decree in the above-stated cause rendered on the 14th day of May, 1935, by the Circuit Court, in Equity, to satisfy said decree, I will sell to the highest and best bidder for cash, at public sale, at the Courthouse door of said county, between the hours of 11 o'clock a.m. and 4 o'clock p.m.,

On Tuesday, the 11th day of June, 1935, the following described property, viz:

The ten acres of land in the southeast corner of that part of the south half of the northwest quarter of Section 36, Township 23, Range 13, that lies west of the Louisville & Nashville Railroad. Situated in Chilton County, Alabama.

This the 15th day of May, 1935.
5-23-3t W. D. SPIGENER, Register.

REGISTER'S SALE

The State of Alabama, Chilton County
Circuit Court in Equity

Joe Neal Mathis and Louise Amelia Mathis, minors, under the age of 14 years, who bring this suit by their next friend, S. R. Mathis, Complainants, vs. Mrs. H. C. Lowery, Defendant.

By virtue of a decree in the above-stated cause rendered on the 14th day of May, 1935, by the Circuit Court, in Equity, to satisfy said decree, I will sell to the highest and best bidder for cash, at public sale, at the Courthouse door of said county, between the hours of 11 o'clock a.m. and 4 o'clock p.m.,

On Tuesday, the 11th day of June, 1935, the following described property, viz:

The west half of the southwest quarter, Section 29, and all that part of the southwest quarter of northeast quarter, Section 30, that lies east of Big Mulberry Creek, being 34 acres, more or less, and the southeast quarter of the northeast quarter and the east half of southeast quarter, Section 30, and the northeast quarter of northeast quarter, Section 31, all in Township 20, North, of Range 12, East, also south half of the northwest quarter of Section 29, Township 20, Range 12.

Also that part of the northwest quarter of the northeast quarter lying south of the Gandy Branch, Section 30, Township 20, Range 12, also the northeast quarter of the northeast quarter, lying south of Gandy Branch, Section 30, Township 20, Range 12, also the northwest quarter of the northwest quarter, lying south of Gandy Branch., in Section 29, Township 20, Range 12, being all the land owned in Chilton County, Alabama, by E. N. Mathis at the time of his death.

This the 15th day of May, 1935.
5-23-3t W. D. SPIGENER, Register.

REGISTER'S SALE

The State of Alabama, Chilton County
Circuit Court in Equity

H. N. Smith, as Administrator of the Estate of S. H. Smith, deceased, Complainant, vs. Mrs. Alice Smith, et al., Defendants.

By virtue of a decree in the above-stated cause rendered on the 14th day of May, 1935, by the Circuit Court, in Equity, to satisfy said decree, I will sell to the highest and best bidder for cash, at public sale, at the Courthouse door of said county, between the hours of 11 o'clock a.m. and 4 o'clock p.m.

On Monday, the 24th day of June, 1935, the following described property, viz:

Including the dower interest of Mrs. Alice Smith, therein, namely: The northeast fourth of the northwest fourth of Section 22, Township 21, Range 15, less two acres in the northwest corner thereof; also 6 acres in the northwest corner of the southeast fourth of the northwest fourth of Section 22, Township 21, Range 15, described as follows, to-wit: Beginning at the northwest corner of the said southeast fourth of the northwest fourth of Section 22, Township 21, Range 15, and run thence south 105 yards, thence east 280 yards, thence north 105 yards, thence west 280 yards to point of beginning. The land hereby described containing 44 acres, more or less, situated in Chilton County, Alabama, and being the same lands described in that certain deed from Fady Mehalia Moore Headley and husband, J. A. Headley, to S. H. Smith, dated August 30, 1928.

This the 15th day of May, 1935.
5-23-3t W. D. SPIGENER, Register.

FRUIT GROWING IN CHILTON

In Alabama, and especially in Chilton County, we can raise almost anything in the line of fruits, such as berries, peaches, grapes, figs and others. True, our county goes in for this line of work in some degree, but our people are losing thousands of dollars every year by failing to grow more different crops.

I understand the growing of fruits generally, but am a specialist in grapes. I know what a rich harvest we might reap within four years time. I know where to ship to get top prices also.

If there are enough farmers in this county who would be interested in the growing of grapes for the market, so that we might ship in carload lots, as we now do in strawberries, I would be glad to meet with them and explain the proposition to them. An association might be formed for the purpose, and I believe—in fact, I know that in a period of four years the members of such an association would be reaping rich bounties from such a move.

While grapes take a little longer to begin bearing paying crops, yet after such time, the most of the work is over, then. Very little work is necessary to care for the vines, very little fertilizer is used, and the harvesting problem is nothing, as compared with strawberries. Furthermore there is always a ready market for grapes—if not for immediate consumption, then the winery and grape juice markets are always there to fall back on.

If you are interested, come to see me and let's talk the matter over.

The cotton growing industry seems to be failing, the strawberry market seems about absorbed, so why not try something else? Write me at any time, or come to see me at my shoe shop on Sixth Street, just south of the courthouse.—John Schmith.

FEET HURT ? ?

IF SO, SEE

DR. B. T. WAITES

FOOT SPECIALIST

If you are troubled with Corns, Callious, Bunions, Ingrowing Nails, Athlete Foot, or Fallen Arches, etc., I can give you permanent relief.

Will Be At

DeMABEL'S BEAUTY SHOPPE

Monday, May 27th

Appointments every Second Monday and Last Monday of each Month.

DOWN

GOES THE PRICE OF SHAVING COMFORT

NOW!

PROBAK JUNIOR

4 blades for 10¢

Also in Packages 10 for 25c 25 for 59c

Probak Junior fits all Gillette & Probak razors

The Big Demand of Truck Buyers Today is for Economy

IT PAYS 3 WAYS TO BUY CHEVROLETS

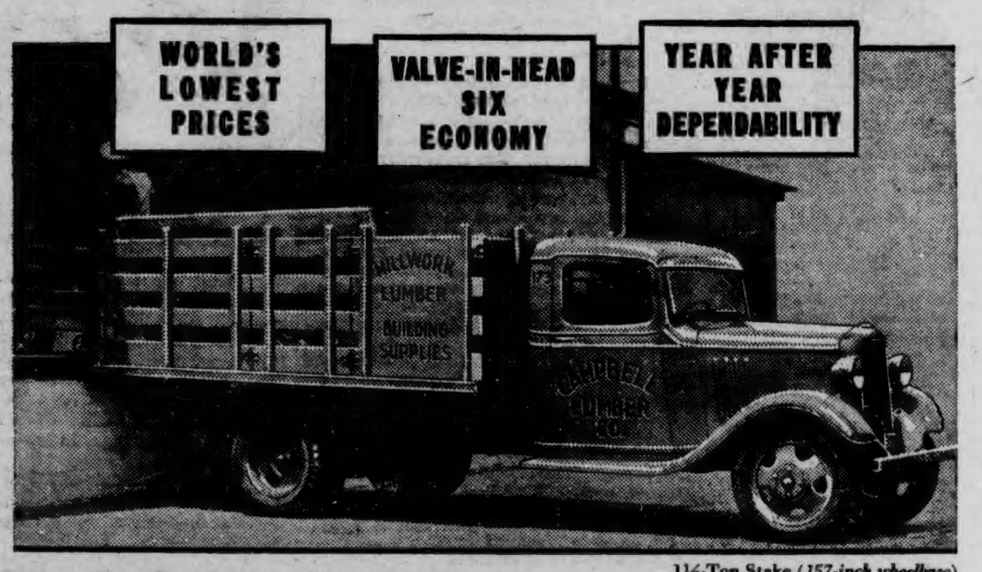

1½-Ton Stake (*157-inch wheelbase*)

Today, when every wise buyer of trucks is particularly interested in getting dependable transportation at lowest cost, the money-saving advantages of Chevrolet Trucks have a particularly strong appeal. Truck buyer after truck buyer is discovering that *it pays three ways to buy Chevrolets.* And truck buyer after truck buyer is deciding to take advantage of the big savings which Chevrolet offers. You, too, will get *better haulage service at lower cost* by buying a Chevrolet Truck because of these triple economies:

1. Chevrolet Trucks sell at the world's lowest prices.
2. They use less gasoline and oil because they are powered by six-cylinder valve-in-head engines.
3. They give longer, more dependable service because of the *extra quality* which Chevrolet builds into every part of its products.

Visit your nearest Chevrolet dealer—*this week.* Have a thorough demonstration of the right Chevrolet Truck for your haulage needs. Buy a *Chevrolet* and get better truck performance at the *world's lowest prices!*

CHEVROLET MOTOR COMPANY, DETROIT, MICHIGAN

Compare Chevrolet's low delivered prices and easy G. M. A. C. terms. A General Motors Value

DEALER ADVERTISEMENT

CHEVROLET TRUCKS

HAYES CHEVROLET COMPANY CLANTON, ALABAMA

Bean's Mineral Well

Jemison, Chilton County, Ala.

I have opened a new Mineral Well 3 miles northeast of Jemison.

The analysis of the water is as follows:

	Grains Per Gallon
Bicarbonate of Iron	7.24
Bicarbonate of Calcium	4.38
Sulphate of Magnesium	.60
Sodium Chloride	3.43
Sulphate of Calcium	5.84
Sulphate of Soda	7.30
Silica	.88
Bicarbonate of Soda	.60
Total Solids	32.07
Total Solids Accounted for	30.27
Total Solids Unaccounted for	1.80

This water will aid or cure Bright's disease, rheumatism, indigestion, heart-burn, ulcerated stomach, and will aid cancer of the stomach. If you are nervous, losing weight, and can't sleep, have no appetite, this water will restore you to your normal health.

We ask you to try one 5 gallons of this water, then you can be the judge. Send 5-gallon bottle (crated) and $1.00 in cash or money order, and you will receive 5 gallons of water. If you have no bottles, send $3.00 and water will be shipped on first train. All water bottles will be returned free.

DRINK YOUR WAY TO HEALTH and HAPPINESS!

Bean's Mineral Water is 100 per cent Pure

You will Gain from 1 to 3 Pounds a Week if you Drink This Water.

For Further Information Write

L. H. BEAN, Jemison, Ala.

ORIGINAL

County Officials Of State To Meet In Annual Conv

Montgomery, Ala.—About 600 county commissioners, tax assessors, tax collectors, county engineers, supervisors, circuit clerks and other officials will be here Thursday for the annual convention of the Assocition of County commissioners of Alabama.

This is expeted to be the largest meeting in the history of the organization and many important problems are to be discussed by the governing heads of Alabama's 67 counties, with main interest centering in the distribution of the $4,600,000,000 work relief fund granted the president.

Every county has some project it wishes to carry through with money from this fund and claims will be discussed and urged. Other matters listed for discussion are expected to bring controversy in the 48 hours the county executives are in session.

The convention opens formally at 1 p.m. Thursday to close at noon Saturday. The first business session will be held at 2:30 p.m. Thursday when committees will be organized and a general program of procedure mapped.

Thursday night will be open, with sessions resuming at 9 a.m. Friday and continuing throughout the day. A banquet is planned for 7:30 p.m. Friday, with Governor Graves as the principal speaker. Final business will be handled at the Saturday morning sessions.

In addition to Governor Graves the list of speakers includes Dr. L. N. Duncan, president of Auburn; Dr. J. N. Baker, state health officer; Gaston Scott, highway director; H. H. Houk, chief state highway engineer; Frederick I. Thompson, member of the Alabama public works board; Dr. J. A. Keller, state superintendent of education, and others.

Boats and Cabins for rent. A good place to fish.—Mims Ferry.

PROVIDENCE

BEAT 13

Editor Union-Banner:

Please allow us a small space to say a few words in regard to our homecoming day at this place. We are so glad to say that it was most assuredly a success throughout the day. The morning program was conducted by John T. Martin, pastor, of Brent; who opened the devotional work with a splendid talk and excellent prayer, after which welcome address was made by W. R. Houlditch, and then song led by Bill Cofer.

Prof. Howard Roper then came with a most excellent response, after which a beautiful quartet was rendered by our home boys and Miss Wilmer Adams of Selma.

At 11 o'clock we had a sermon by Rev. Barnes of Montgomery, state mission board, and then a cemetery service, and a decoration of graves. The noon hour was well on and the good eats were spread out before the people, and before we could get through, the singers had gathered in the house and began one of the best song services that Providence ever has witnessed.

The service was conducted by O. B. Martin, president, with the splendid cooperation of too many from different parts of the county and state to mention, but we do want space and time enough to give and congratulate a few of the most important factors of which were P. B. Shaw, George Roper, Hugh McDaniel, John Stamps, Henry Godfrey and Miss Poly Collins, all from the Birmingham District.

Luther Lyon, Misses Helen and Elvis Nolen, Freeman Moore, Jack Lee, and Prof. Woods, all of Shelby County, and comes our home boys, A. H. and E. L. Glasscock, Akins Collins, V. T. Mims, C. W. Scott, Sam Collins, and Loyd Edwards. All of the above named were directors. But I cannot leave out Mr. Bill Cofer and his little son, Kenneth. The part they played was just simply fine; also the Shaw girls quartette. All who missed hearing them missed a treat indeed.

I don't think that Providence has ever had such a gathering of people. They were scattered all the way from Montgomery to Birmingham and Selma. We cordially invite and earnestly solicit your coming again.—W. F. Thompson.

Chero Is Bottled On Newest Modern Machinery

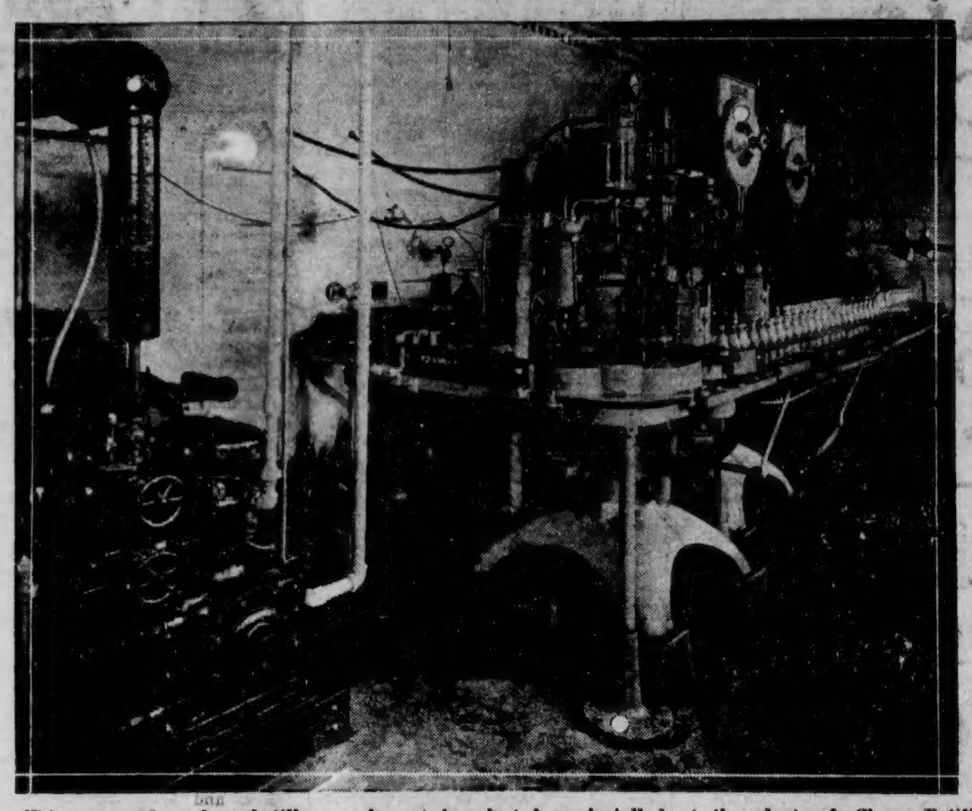

This new and modern bottling equipment has just been installed at the plant of Chero Bottling Company, on Bell Street, in Montgomery. It has a capacity of 86,000 bottles per day. Mr. Herbert Moorer is President of the company. Products of this plant are sold and distributed in Chilton County by Mr. Horsley White, of Clanton.

Mr. Horsley White, distributor of the products of the Chero Bottling Company, of Montgomery, in the Chilton County territory, expresses a high degree of satisfaction over the reception given by the public to the new drink, "Chero", formerly Chero Cola, which was placed on sale throughout his territory during the past two weeks. He said he never dreamed that it would be received and acclaimed by everybody so quickly.

In preparing for the introduction of this new drink the Chero Bottling Company purchased and installed in their plant at 524 Bell Street Montgomery, one of the most modern and up-to-date bottling plants in the entire country. It is the last word in cleanliness, in efficiency of operation and perfect in its bottling and mixing efficency.

"In spite of all this preparation and our desire to get the drink on the market and have a supply on hand to meet all demands, we have been unable to do so," Mr. White said. "The new drink, Chero, is going over in a bigger way than anything I have ever seen. Of course, we knew we had a drink that would be popular, but we did not anticipate such a swamping demand.

"With Chero we have captured the fancy of the public," Mr. White said.

HORSLEY WHITE

"We are now going down the long summer stretch fully prepared to meet the demands that are ahead of us. We are delighted with the expressions of approval that have come to us from those who have tried Chero. We want others to have the pleasure of a really satisfying new beverage, and we want you to ask for Chero at your drink stand."

For several years Horsley White has been distributor in this territory for the popular Nehi drinks. These he will continue, as they are in future to be made in the same new plant which turns out the new Chero. It is one of the most popular drinks on the market, and has gained a wide popularity.

The Union - Banner is pleased to announce the consummation of an extensive advertising contract with Mr. White, in which he will keep before the people of his territory this summer the popular and pleasing points about the new drink, Chero. We insist on our readers giving his products a trial. We recommend Mr. White to the dealers in this territory, as we know he is a good man with a good drink, and we can guarantee that you will enjoy doing business with him, as well as enjoy his drinks.

If you happen to have a chance while in Montgomery, visit the new Chero Plant. It is on the right side of Bell Street as you enter the city. Stop in! ask for Mr. Moorer. Tell him you are one of Mr. White's friends and customers, and he will at once give you the keys to the capital city.

CLANTON METHODIST CHURCH INAUGURATES VESPER SERVICE

Beginning Sunday afternoon at 5:00 vesper services will be held at the Methodist church instead of the regular evening service. The public is cordially invited to attend. The choir will be composed of children from the beginning primary department.

Sunday morning at 11 the aged of the church and community will be honored in a special service. Dr. Middlebrook will speak on "The Beauty of Old Age." Mr. M. W. Thigpen is chairman of the transportation committee. If you have no way to ride to church communicate with Mr. Thigpen or the pastor and a way will be provided for you. At the vesper service the pastor will discuss the theme, "Life's Noon-Day Demons."

AUTO REGISTRATIONS UP

According to a report by R. L. Polk & Co., in the Automotive Daily News, auto registrations for the first three months of 1935 are far above those for the corresponding months of 1934. Following are the figures for the three low price cars:

Name of car	1935	1934	Pct. in.
Ford	206,249	100,834	104
Chevrolet	111,818	82,870	35
Plymouth	86,326	57,281	50

The above figures are for the nation. The following figures are registrations in Chilton County for the first three months of 1935 for Ford and Chevrolet. Plymouth figures were not available:

	Ford	Chevrolet
January	12	5
February	12	5
March	21	11
Totals	45	21

S. D. A. Services For This Week

The services which are being held at the seventh-day adventist church, will continue up to, and including Sunday night, May 26. The subjects for the remaining services will be of special interest and all are invited to attend. "Heaven's Looking Glass" is the subject for Thursday night, and the sermon on Friday night will connect with it very nicely, subject, "God's Banner." In these two sermons, the minister will show how we may bring our lives into conformity with the requirements of God and how we may show that we are loyal subjects of that kingdom for whose coming we pray.

On Saturday night, the sermon will be illustrated with fine slides, illustrating God's dealings with his people through the ages, and proving that obedience to God has always been the best policy.

Sunday night, the subject will be "Abraham's farm or Heavens real Estate." This is a very interesting and important sermon. Do not miss it. Will there be farms in heaven? Will we know each other there? Will we have bodies? What has Abraham to do with heaven? These and other questions will be answered at that time.

To The Ladies . . . .

Be comfortable when you get a permanent or other beauty work during the summer months. You will find it most comfortable here with

MODERN PERMANENT WAVING

We give Parker Herbex and 3-Way Vigoral scalp treatments. We use the latest methods. Try them. All Work Guaranteed.

SHIRLEY TEMPLE WAVES FOR THE CHILDREN from — $2.50 to $3.50 —

truly the most modern beauty shop in town

The Modern Beauty Shoppe

Phone 168 - - - - - - - Clanton, Ala.

Project To Aid Distressed Farmers Instituted By Federal Authorities

The Chilton County farm debt committee has been appointed by Governor Graves, which consists of:

Mr. E. R. Piper, Thorsby, Ala.; Mr. C. D. Foshee, Clanton; Mr. D. I. Deramus, Verbena.

Farm debt adjustment work had its beginning in 1933 when Governor Morganthau of the farm credit administration wired the governors of the various states suggesting that they appoint state and county committees to give consideration to worthy farmers who had become excessively indebted and were not able to meet their interest payments, pay taxes, and meet their necessary living expenses.

The objective of the project is to secure in distressed farm debt cases as large a measure of social and economic justice as possible for both the farm debtor and his creditors. This objective does not infer the scaling down of any reasonable indebtedness, neither does it mean protecting any debtor who seeks to use the depression as an excuse for shap practice with his creditors. The need of voluntary farm-debt adjustment arises from the fact that no two farm-debt situations are alike.

It is a national necessity that these worthy farmers should be saved. Until recently, about the only settlement for cases of excessive debt—excessive in terms of ability to pay—was court action. This is the least desirable method of settlement if any other is possible as the court action is costly and uncertain. It is likely to result in dispossession of the farmer as an owner, and frequently eliminates the possibility of his remaining on the farm as a tenant. All of this is done without materially bettering the position of the creditor.

Even the first mortgage may lose, while second mortgage and other creditors may suffer complete loss. After the foreclosure the creditors who have taken possession of the farm find that they receive no more than the property can pay in terms of net income. In other words they disposed a worthy farmer and impaired their own position.

This is the objective of the voluntary farm-debt adjustment program as a phase of the president's national recovery program carried on as a state responsibility by the governors of 44 states through more than 2,600 county farm credit committees, with a personnel of more than 13,000 county committeemen. Such a program not only rehabilitates the individuals concerned, but is a marked factor in community building. The purchasing power of the debtor is restored and the creditor whose frozen assets have been made liquid is enabled to engage in other types of business activity which are likely to result in profit to him and benefit to his community.

How cases are gotten before the farm debt adjustment committees or where do we get our cases?

1. Loan correspondent or federal land bank.
2. Debtors.
3. Creditors.
4. County agricultural agents.
5. Rural rehabilitation supervisors.
6. Conciliation commissioners.
7. Common pleas judges.
8. Farm organizations.
9. Publicity.

Purpose and Functions of the County Farm Debt Committees

1. To give friendly, reliable information and counsel to both debtors and creditors. Too frequently a debtor broods over his difficulties instead of seeking effective relief.

2. To work out agreements enabling worthy farmers to remain on the farm, instead of losing hope and deeding the farm to the creditors. Creditors generally do not wish to take title to a debtor's property, although a few have used unfair coercion to get debtors to give up titles.

3. To aid in stopping unnecessary foreclosure, while recognizing that some foreclosures cannot be avoided in the best interests of ALL PARTIES.

4. To assist debtors and creditors to compose the debts in the form of a loan which the debtor has a reasonable chance of carrying.

5. To suggest an extension agreement which will, in a sense, "freeze" the debts, pending further settlement. Such an agreement may be the fairest solution of many distressed farmers' problems and may insure the most effective operation of the farm until such time as the future level of prices may be more definitely known.

6. To assist closed banks to make an equitable adjustment of farmers' debts for the best interest of banks depositors and indebted farmers.

7. To guide debtors and creditors in taking the best court procedure when legal action appears to be the best solution. Few people are well informed especially with regard to the provisions of the revised federal bankruptcy act which permits adjustments through the conciliation commissioners upon a more or less voluntary basis without resorting to the provisions of the Frazier-Lemke Act which renders him a "bankrupt."

8. To aid loan correspondents in obtaining permission from the debtor to make use of committee in composition of his debts.

9. To aid rural rehabilitation foreman to secure list of his cases before the committee.

IT'S A BOY

Mr. and Mrs. J. R. Blow of Thorsby are the proud parents of a baby boy weighing 9½ pounds. He arrived May 13th.

Mrs. J. M. Morgan of New Orleans is spending a few days visiting her daughter, Mrs. Grady Reynolds.

DOES YOUR WIFE

EMBARRASS YOU AT HOME ? . . . .

Don't blame the poor dear! She's probably exhausted jittery, and irritable, after a day over a steaming washtub, or wielding a heavy iron! Why don't you make her send the laundry to us regularly each week? Then she'll have a smooth disposition . . . and play a smooth game? . . .

DAMP WASH—10 Lb. 30c—Additional Lb. 3c each

Clanton Laundry & Cleaning Co.

Next Time You Come to Birmingham Stop at the

HOTEL MOLTON

You'll Enjoy your Meals at the NEW MOLTON GRILL

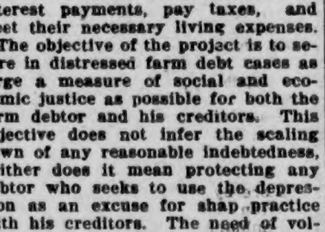

YOU'LL like it here—the spacious, comfortable rooms—the considerate, attentive service—the quiet and restful atmosphere—the convenient location, just two blocks from the shopping district.

$1.50 a Day Up

W. J. SKELTON, Mgr.

The MOLTON BIRMINGHAM

SUMMER INSECTS DESTROY YOUR

PLEASURE

But there's no use letting them ruin your sleep, eat up your garden, and generally make life miserable, when we have the sprays, dusts that will destroy them. We have already sold over 1,000 pounds of DERRIS, the new, government endorsed dust for bean beetle control. You can get an effective machine for putting it on as low as $1.25. It will cost you mighty little to get any other kind of insecticide or spray gun. Come in and let us help you select the correct kind for your particular needs.

After Cutting Oats

Plant corn, peas, soy beans, sorghum or millet seed. We have several varieties roasting ear, and field corn seed, O-Too-Tan, Laredo, and Mammoth Yellow Soy Beans. A few string beans planted every few days will insure something for the table throughout the summer.

Chilton County Exchange, Inc.

Evan Parrish, Mgr.

Formerly Southern Seed & Plant Co.

LOUIS PRINCE JEWELER

EXPERT

Watch Repairing

Diamond Rings and Watches

CLANTON, ALA.

Located on the Highway

POOR C

SPECIALS
At South Clanton

Field Peas, per bushel $2.00
FEED OATS, 5 bushels $4.00

All Kinds Plow Tools
CHEAP for CASH

FOR SALE
Three Good Milch Cows
3 Good Middle-Age Mules

R. W. LOWE
South Clanton

Superfex Oil Burning REFRIGERATOR

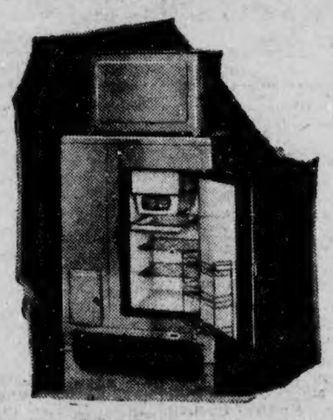

The largest for the money. You can depend on Performance of Superfex It is designed especially for use in rural homes.

VERY SPECIAL TERMS TO HOME OWNERS
Investigate now and begin to save

HOME APPLIANCE COMPANY
MONTEVALLO, ALA.

SEND THIS COUPON
Please send me booklet and details about Superfex Oil Burning Refrigerator.

Name .....
R.F.D. ..... Town .....

USED CARS THAT LOOK ALIKE ARE NOT ALWAYS ALIKE

PRACTICAL USED CARS

For a little money you can get a big value in any one of our practical Used Cars. Thousands of unused miles in our USED CARS. Easy Terms. Come in.

TRUCKS		CARS	
1926—Pick-Up	$ 20	1929—Whippett	$ 25
1928—Ford truck	$ 40	1928—Chevrolet sedan	$ 25
1928—Chevrolet pick-up	$ 40	1929—Chevrolet touring	$ 65
1931—Chevrolet truck with cab	$225	1931—Chevrolet coupe	$285
1931—Chevrolet truck, with dual wheels	$225	1934—Chevrolet coupe 17,000 miles	$475

Your present car will run like new if you let us overhaul your motor. Experienced mechanics—modern shop equipment.

HAYES Chevrolet Co.
Dick Hayes Jack Hayes
Clanton, Ala.

Christian Endeavor News

The topic of the program last Sunday night was "Light." Different members of the program showed the importance of the "light" in the home, to old people, underprivileged children, schools and races. At the end of the program, everyone's tapers were lighted. All marched in the room singing "Follow the Gleam." Ruth Higgins, the president of the society, presented the sponsor, Miss Lillian McKee, a pot plant as a token of appreciation for her work in the society.

Saturday night members of the society enjoyed a delightful social at the Congregational parsonage. The guests were given either whole or half paper moons when they arrived. Later the two sides played "Jumping the Moon" and other Moon games. Sandwiches and lemonade were served as refreshments. The social ended by the members and guests singing "Bless Be the Tie."

—◆—

Mrs. Lloyd Howard spent the week end in Birmingham with her mother, Mrs. Langford.

Mrs. M. E. Willis returned home from Birmingham Saturday after a visit with her daughter, Mrs. Sydney Davenport.

Mr. John S. Timberlake and Mrs. John R. Boyd, who have been spending the winter in Thorsby with their sister, Mrs. J. H. Goddard, left on Wednesday evening for their home in Ohio.

Mrs. C. W. Adams of Prattville is visiting her brother, Mr. P L. Williams this week.

Mrs. N. Laurell spent a few days in Birmnigham last week.

Mrs. W. B. Hamilton and Mrs. P. Bostick of Birmingham spent Sunday with Mrs. N. Laurell

The P.-T. A. had a lawn social at the home of Mrs. Jim Higgins on Saturday evening. Dominoes and other games were enoyed, after which coffee and sandwiches were served.

Mrs. Anna Villadsen returned to Thorsby Saturday after a visit of a few days with her son, Reno, in Aldrich.

Miss Jennye Robinson and her young nephew, Henry Villadsen, left last Tuesday for a visit with her sister, Mrs. C. E. Bice, in Panama City, Fla.

Mrs. Ray Houson and baby of Montgomery are spending a few days with Rev. and Mrs. J. W. Jones this week.

Mr. and Mrs. J. M. Langston, Mr. Leo and Miss Sibil Langston, and Miss Mattie Hand of Jemison were among the guests who attended the baccalaureate services in Thorsby on Sunday.

Rev. and Mrs. J. W. Jones had as Sunday guests Mr. and Mrs. J. R. French and little daughter, Barbara, of Montgomery

THORSBY SECTION

(Mrs. S. E. Norton, Manager)

There will be regular services at the Congregational church next Sunday, Sunday school at 9:45, worship service at 11 a.m., Christian Endeavor at 6:30 p.m. No prayer meeting or choir practice at the Congregational church on Wednesday evening on account of the Senior class play on that evening.

The Boy Scouts will hike out to Gale Creek, to the scout camp and camp on Thursday night. Boys who would like to have their packs carried out, please bring them to the Congregational church before four o'clock on Thursday.

The second patrol of Thorsby Boy Scouts has just been organized. Leroy Peterson has been made the patrol leader of the second patrol.

The Sunday school council of the Congregational church will meet on Friday evening at 7:30. Following this meeting, the choir will meet to practice.

There will be both morning and evening services at the Baptist church on Sunday, May 26. The pastor will report on the Southern Baptist Convention which he attended last week at the morning service.

The W. M. U. held its regular monthly business meeting on Tuesday afternoon at the church.

Mr. and Mrs. C. M. Williams had as dinner guests Friday evening Mr. and Mrs. E. W. Butler, Miss Elizabeth Glasson and Miss Mabel Allen.

Rev. and Mrs. Lawrence Stanley entertained last Wednesday afternoon the Truth Seekers Sunday School Class of the Congregational church.

—◆—

Peterson-Stiff Announcement

Mrs. Marie Peterson announces the marriage of her daughter, Rachel Ann, to Mr. Raymond Richard Stiff, of Chattanooga, Tenn. The marriage took place in Bessemer on Saturday evening, May 18. The couple will leave for San Antonio, Texas in June, where they plan to make their future home.

—◆—

The Senior B. Y. P. U. of the Thorsby Baptist church will repeat the play, "Bound to Marry" which was given two weeks ago on the evening of May 30, at 7.30 o'clock. Besides the play the audience will be favored with a local string band. They hope to have a large crowd. Admission is children ten cents, adults fifteen cents. It will be held at the Thorsby Grammar school auditorium. The play is a comedy and good for a laugh.

Thorsby Institute News

Saturday evening, May 18, the alumni of Thorsby Institute entertained the class of 1935 at the Institute Dining hall. An appropriate initiation of the seniors into the Alumni Association was followed by games and refreshments. A short business meeting of the Alumni will be held in room 2 of Helen Jenkins hall immediately after the graduation exercises Thursday, May 23.

On Saturday afternoon at 3.00 p.m. the music students of Miss Mabel Allen presented an interesting program of piano numbers, vocal solos, and Glee Club, trio and quartet selections. Following the program, a tea was given by Miss Allen for the music pupils and their parents.

On Monday morning Conway Thornburgh, who is a graduate of Thorsby Institute and a student of Southern Union College at Wadley, visited chapel and gave a brief talk of appreciation for what the Institute has meant to him.

Mrs. A. K. Horn visited the chapel exercises on Tuesday morning.

The Institute office will pe open from 8:30 to 12 and from 1.30 to 4 next Friday, Monday, Tuesday and Wednesday. On Saturday it will pe open from 9 to 12 and next Thursday, May 30th, from 9 to 12. After that Mrs. Maddox will be in charge of the office from 8 to 12 mornings.

Thursday morning at ten-thirty in the Institute auditorium the graduating exercises will take place. Everyone is invited. Dean George D. Bellingrath of Piedmont College, Demorest, Ga., will give the commencement address.

Those who wish to enter Thorsby Institute next year should see Mr. Maddox, registrar, as soon as possible so as to arrange their classes.

Several of the teachers will leave this week. Miss Onita Klingelhoefer expects to go to New England by car and then back to her home in Beaver, Penn. Miss Ruth Ford will return to Dalton, Mass., and Miss Mabel Allen to Wilmore, Ky. Miss Lillian McKee will be in Montevallo studying most of the summer. Her home address is Lineville, Ala. Miss Elizabeth Glasson will leave a week from Thursday for her home in Wilmore, Ky. Mr. H. R. Maddox and Mr. Vinson Sutlive have their homes in Thorseby. Miss Lois Leech will be in Thorsby almsot a week after school closes. She plans to go to her home in Minneapolis, Minn.

Mrs. F. E. Jenkins and Miss Helen Jenkins expect to drive to New England and be there most of the summer.

Library open hours for the summer will be what the public has come to expect from former years, 8 to 11 a.m. and 3 to 6 p.m. on Tuesdays and Fridays. The librarian is planning to have a "rent shelf" of recent novels for which a charge will be made until enough has been paid to cover the cost of the book. Definite announcement of this arrangement will be made later.

—◆—

Mr. W. H. Wilson returned from a visit with his father in Double Springs Friday.

Mrs. A. P. Villadson had as guests from Tuscaloosa last Tuesday Mr. and Mrs. Henderson.

Miss Lois Thompson of Montevallo College was a visitor in Thorsby last Sunday.

Mr. and Mrs. William Goodgame made a trip to Selma Sunday.

Mrs. Algia Alexander of Montgomery was a visitor at the home of Mrs. J. W. Jones on Sunday.

Mr. and Mrs. S. J. Yarbrough of Frost Proof, Florida spent the week end in Thorsby with Mrs. Yarbrough's parents, Mr. and Mrs. R. L. Primm.

Mr. and Mrs. T. R. Burdette and children of Clanton were visitors in Thorsby Sunday afternoon.

Miss Naemi Turnquist of Selma visited with home folks on Sunday.

Mr. and Mrs. S. Raybon from Montevallo are visiting their son, W. H. Raybon and family.

Mrs. M. J. Primm is having a visit from her son, Mr. T. R. Primm from Foley for several days.

Ruby Raybon was the Sunday dinner guest of Catherine Johnson.

Miss Edna Raybon visited her cousin, Mrs. Josephine Askins, in Clanton on Friday.

Little Peggy Joyce Raybon celebrated her fourth birthday Thursday, May 16, by entertaining a few of her little friends at a party at the home of her grandmother, Mrs. W. H. Raybon.

After commencement day exercises on May 23, the Ladies Guild will sponsor a dinner on the campus in front of Helen Jenkins hall, for the faculty, students and parents, alumni and friends of the Institute. Please bring well filled baskets and good appetites. The ladies will serve coffee and ice cream will be for sale on the grounds.

—◆—

The Ladies Guild social will be held on the afternoon of May 30, at the home of Mrs. T. W. Robinson. All are cordially invited to attend.

Mrs. Sereno E. Norton entertained the faculty of Thorsby Institute and a few other invited guests at a demino party on Friday evening, May 17.

Mrs. Marie Peterson and Mrs. Camilla Foss spent Friday with Mr. and Mrs. Martin Peterson.

Mr. and Mrs. Tabscott and children, Mr. and Mrs. Russell Peterson and Mr. and Mrs. Walter Peterson were all guests of Mr. and Mrs. Martin Peterson Friday evening. As a celebration of Mr. Peterson's seventy-second birthday anniversary, twelve quarts of ice cream and two large birthday cakes were on hand. Instrumental music was dispensed through the evening.

Mr. and Mrs. Walter Peterson left Thorsby on Saturday for a short visit in Florida.

Mr. and Mrs. Lawrence Stanley entertained a few friends at dinner Tuesday, May 21.

—◆—

Boats and Cabins for rent. A good place to fish.—Mims Ferry.

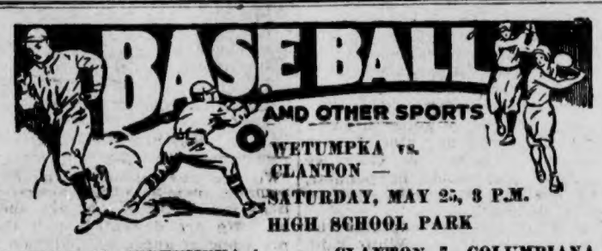

WETUMPKA vs. CLANTON — SATURDAY, MAY 25, 3 P.M. HIGH SCHOOL PARK

CLANTON 17—WETUMPKA 4

—◆—

Clanton took the Wetumpka team into camp last Wednesday afternoon, May 15, by the score of 17 to 4.

Debardelaben started on the mound for Wetumpka, and Clanton won the game in the first inning, when 11 men went to bat, and 5 runs were scored.

Golson pitched the first 6 innings for Clanton and had the game on ice when he was removed to allow Robinson and Watkins to finish the game as a work-out.

Of Wetumpka's 9 hits, 5 were singles, 2 doubles and 3 triples. Of Clanton's 19 safeties, there were 14 singles, 2 doubles and 3 triples.

The box score:

Wetumpka	AB	R	H	Clanton	AB	R	H
Music, c	5	0	0	Simpson, rf	3	4	2
Pylant, ss	3	0	0	D. Baker, ss	5	0	2
Weekly, 1b-p	4	2	2	Simms, 3b	6	2	3
Wadsworth, 3b	4	1	3	Littlejohn, 1b	1	2	1
Jackson, rf	3	1	2	Culver, 1b	6	3	4
Allen, cf	4	0	1	Littleton, 2b	5	2	2
Weers, 2b	4	0	0	Blood, cf	3	1	3
Deason, lf	4	0	0	Smith, c	5	0	1
D'bardel'n, p-1b	4	0	1	Golson, p	3	0	0
Messer, 3b	0	0	0	Williamson, lf	2	2	0
				Robinson, lf	1	1	1
				W. Baker, cf	1	0	0
				Watkins, p	0	0	0
	36	4	9		41	17	19

Score by innings:
Wetumpka ..... 103 000 000— 4
Clanton ..... 521 111 51x—17

—◆—

CLANTON 17—COCA-COLA 10

—◆—

The Coca-Cola team, of Montgomery, furnished the opposition Saturday afternoon, and the locals evened the standing for the season with the team by winning the affair 17 to 10.

This was a free hitting contest; 3 of Coca-Cola's 10 safeties were doubles, and 2 of Clanton's 16 were doubles.

In the third inning the Clanton inner defense blew wide open again, committing 6 errors, allowing 5 runs to cross the plate. After this, however, they clamped down and played fairly good ball the rest of the way.

"Bull" Watkins was on the mound for Clanton, and pitched a winning brand of baseball in all except the 8th, when he was touched for 4 hits and as many runs. Golson pitched the last inning, setting the visitors down in 1-2-3 order, striking out the last man to finish the game.

The box score:

Coca-Cola	AB	R	H	Clanton:	AB	R	H
Phillips, 3b	4	1	1	Simpson, rf	5	1	1
P. Raines, lf	5	1	0	Simms, lf	6	2	3
Watts, ss	5	0	1	Baker, 2b	4	5	2
Boyd, rf	5	2	1	Culver, 1b	4	3	1
Burgess, 1b	5	2	1	Littlejohn, 3b	4	2	2
Dawkins, 3b	4	1	2	Jones, ss	5	1	3
Gibbons, cf	4	1	1	Blood, cf	5	2	0
Wilson, c	4	1	1	Smith, c	4	0	2
L. Raines, p	2	1	1	Watkins, p	5	1	2
Ferguson, p	0	0	0	Williamson, c	0	0	0
Brannon, p	2	0	1	Golson, p	0	0	0
	40	10	10		42	17	16

Score by innings:
Coca-Cola ..... 015 000 040—10
Clanton ..... 306 800 01x—17

CLANTON 7—COLUMBIANA 14

—◆—

The locals went to Columbiana last Thursday afternoon, and lost, 14 to 7, although out-hitting the Columbiana team to the tune of 14 to 10.

Robinson pitched a good game, but history repeated itself, the whole Clanton defense blew up completely. Three times this lad, Robinson, has started, and each time his mates have lost his game for him.

Robinson seems to be a good pitcher, and came to Clanton with a good record, but somehow or other, he is a hard luck starter, and through no fault of his own has lost consistently.

The game was a comedy of errors, throughout, and but for these, Clanton might have won in a walk.

The box score:

Clanton	AB	R	H	Columbiana	AB	R	H
Simpson, rf	3	2	2	Lyons, lf	4	2	2
Simms, lf	4	0	1	West, 1b	3	2	2
Baker, 2b	5	1	3	Martin, ss	5	4	2
Littlejohn, 1b	3	0	1	Tayler, cf	5	0	1
Jones, 3b	5	0	1	Wing, 2b	3	2	0
Blood, cf	5	0	4	Goodwin, c	3	0	1
Littleton, 2b	4	0	2	Crumpton, rf	4	1	2
Smith, c	4	1	1	Horn, 3b	5	0	0
Robinson, p	3	3	2	Byrd, p	4	2	0
s Culver	1	0	0				
	37	7	14		36	14	10

Score by innings:
Clanton ..... 003 201 000— 7
Columbiana ..... 202 033 22x—14

—◆—

HOW THEY STAND

—◆—

Through last Saturday, the Clanton team had lost three games and won three, for a percentage of .500. Following is given the individual and team batting averages for the first six games.

Name	AB	H	Pct.
1. D. Baker	19	11	.579
2. Robinson	13	7	.538
3. Littlejohn	18	8	.444
4. Jones	14	6	.429
5. Watkins	5	2	.400
6. Blood	24	9	.375
7. Simms	27	10	.370
8. Culver	26	9	.346
9. Simpson	24	8	.333
Littlejohn	9	3	.333
10. Smith	28	8	.286
11. Golson	8	1	.125
12. Foshee	1	0	.000
Armstrong	1	0	.000
Penton	1	0	.000
Shaunessey	1	0	.000
W. Baker	1	0	.000
13. Cleckler	2	0	.000
14. Williamson	11	0	.000
Totals	233	82	.352

You will note that ten men on the Clanton roster, nine of them regulars, who are batting over .300, and that's pretty good.

NAPOLEON S. JOHNSON
M. D.
Obstetrics and
Diseases of Children
Office Hours—9 to 12
CLANTON, ALA.

EXCEPTIONAL BARGAINS
In Used Cars and Trucks
SEE THEM!

1934—Ford V-8 Tudor Sedan. First class condition. Low mileage $465

1934—Ford V-8 Tudor Sedan. First class condition. Low mileage. A dandy car $475

1933—Ford V-8 Tudor DeLuxe Sedan. First class condition 6.00 x 16 tires $385

1931—Ford Model A Town Sedan. First class condition $275

1932—Ford Model B Tudor Sedan. New Paint Motor O.K. $275

1931—Ford Model A Tudor Sedan, a dandy .. $240

1932—Ford Model B Pick-up. Closed cab. Motor and transmission just overhauled. New paint job $285

1931—Chevrolet Coupe. Good condition $225

1929—Ford Model A Touring $100

1931—Chrysler Straight-8 four-door Sedan. Fine car, in first class condition $385

1931—Ford Model A Tudor Sedan Good condition for only $225

1933—Ford V-8 Coupe. Good condition. Good tires Motor O.K. $385

1933—Ford V-8 Tudor Sedan Good condition throughout $375

1930—Buick 4-door Sedan. A nice car, and a big bargain $175

1935—Ford V-8 Pick-up, with closed cab. Mileage less than 1,000 miles. COME IN AND SEE IT!

1934—Ford V-8 Truck. Closed cab. Dual rear wheels. Long wheelbase. Good tires. New motor, has 1935 license tag for only $425

1933—Ford V-8 Truck. Closed cab. Dual rear wheels. Long wheelbase. Good tires. Motor O.K. Has 1935 license tag for only $375

1929—Ford Model A Truck. Has 10-ply 32 x 6 rear tires Good condition $100

All of these cars can be bought on terms through the Universal Credit Co.'s easy payment plan.

All above listed cars and trucks have been gone over and reconditioned, and carry our 30-day guarantee.

Before you leave on your vacation trip, come in and let our factory trained mechanics put your car in trim.

Clanton Motors
Ford
SALES and SERVICE
Clanton, Ala.

The Congregational Ladies aid will be held on Thursday, June 6, at the home of Mrs. A. N. Laurell, north of Thorsby. Those who will have cars and can transport the ladies, please let Mrs. J. H. Goddard know.

Mrs. E. L. Thornburgh and Conway returned from Southern Union College at Wadley, Alabama last Saturday evening. Mrs. Thornburgh and son, Conway, have spent the past year at the college in Wadley.

In last week's paper there was a mistake in the printing of one item. H. L. Collins wishes to thank his friends for their expressions of sympathy at the death of his father, Mr. Asa A. Collins. The word son was printed instead of the word father.

ORIGINAL

The UNION-BANNER

Published every Thursday at Clanton, Chilton County, Alabama

W. M. WYATT and T. E. WYATT
Publishers and Proprietors

Entered April 15, 1913, at Clanton, Alabama, as Second Class Mail Matter, under Act of Congress of March 3rd, 1879.

SUBSCRIPTION PRICE:

One Year	$1.50
Eight Months	1.00
Six Months	.75
Four Months	.50

(All Subscriptions Payable in Advance)

BELL PHONE 62 PEOPLES PHONE

PARTY IN LEGAL INTEREST MAY DESIGNATE NEWSPAPER

The party in interest, or at whose instance the publication of notice is to be given by advertisement in a newspaper, may designate the newspaper in which such advertisement shall be made.—Sec. 9257, Code of Alabama, 1923.

THE AMERICAN MOOD

The United States is more pacifist today than she has ever been in her history. The American Eagle in the old days used to be rather fond of screaming, but since the war its screams have had no belligerent note. the dominant feeling in the United States today is that she will be lucky, in the world as it is, if she can keep out of war, that war seems to be approaching in Europe and that it is posible also in the Far East. The rank and file of the American population is inclined to say: "We are not liable to be attacked in our own country; is it not the right policy for us to have a navy which will keep Europe off North and South America and will enable us to maintain a defensive line in the Pacific which will keep us free from the menace from Asia also?—Lord Lothian in International Affairs, London.

A man at Kuhlidge has played second fiddle so long that he doesn't believe that Eve was created after Adam was made—he thinks Eve was made first.—Atchison Globe.

NATIONAL AFFAIRS

(By Frank P. Litschert)

A prominent English student of international affairs, writing recently in a British magazine, expressed the opinion that Americans are less war minded and less prone to mix in world affairs than ever before. He added that before the World War many Americans were inclined to be jingoistic at times but they have gotten over this. The principal reason they want a big navy, in his opinion, is that they want to protect their own shores and to separate themselves from Europe and Asia, not to mix in the troubles of the latter two continents.

It is unfortunate that other Britishers and Continentals are not so well acquainted with American public sentiment. They would save themselves a lot of money they spend for propaganda to get Uncle Sam into world affairs and at the same time would spare us a great deal of annoyance. It is undoubtedly true that the great bulk of Americans do not want to mix into European affairs and that what they want is armament for defense and not for mixing into international quarrels. Their experiences with Europe during the past twenty years have not encouraged them to mix into world political movements.

Senator Hiram Johnson pretty well expressed the general public sentiment recently when the League of Nations issue was brought up by asking wrathfully: "Is this country again to be asked to go into the futile League—a mere instrument of certain foreign powers? Are we again to be propagandized into Eurone? We can best keep out of war by minding our own business."

In spite of the general public sentiment agreeing with Senator Johnson's last declaratory sentence, movements are still on foot to entangle us in European affairs. Surely some people never learn the lesson of the burned child who is supposed to dread the fire. International agreements of the United States with European nations have turned out to be one disappointment after another. It is not to be forgotten that some of these nations now owe us about ten billion dollars which they refuse to pay, though they have money to spend and lend elsewhere for future military ventures.

Perhaps our latest, certainly one of our most lamented agreements, with a foreign nation, was the one in which we recognized Soviet Russia on the double assumption that we would gain great trade with her and that she would cease propaganda efforts in the United States. Our trade with Russia has decreased since that time and communistic demonstrations and propaganda have increased. From our standpoint this agreement was one of the greatest diplomatic fizzles on record, although Moscow may rightfully regard it is a great victory.

Now we are told that we are to have trade agreements with foreign governments which will add greatly to our exports and incidentally to our imports. Certain statesmen favoring these agreements, some few of which have been completed, are reported in the press to have said: "We will buy more from other nations and they in turn will be good sports and buy from us." Such a statement is diplomatically so innocent that it sounds almost incredible. Nations sell wherever they can and buy where they can buy the cheapest. There is no sportsmanship in international trade. If France, and England, and Italy are such "good sports" perhaps they will prove it now by making arrangements to pay the debts to Uncle Sam on which they have welched. Nobody ever accused the Moscow masters of being "good sports" but if they want to acquire such reception now, why not get it by living up to some of the promises which M. Litvinov made at the time he was urging us to recognize his dictatorial government? If we have to depend on the "good sportsmanship" of Europe or even on its written signature to a contract to increase our exports then the Lord pity our exporters. Both Europe's sportsmanship and the value of its agreements were disproved a long time ago.

REPUBLICAN PRINCIPLE

The Republican party has been consistent in its advocacy of a protective tariff, as protection was one of its cardinal principles back in the days of John C. Fremont, according to Allen T. Treadway, congressman from Massachusetts, who has written an interesting history of the U. S. tariff for the March, April and May numbers of the National Republic. In the current issue Mr. Treadway says in part:

"The reduction of rates under the Act of 1857 was made when the country was at the height of a wave of prosperity and speculation, which culminated in the financial crisis of that year. To offset the consequent decline in customs receipts, the Morrill bill was passed by the House of Representatives in March, 1860, restoring the rates of the Walker tariff of 1846. The bill was held up in the Senate for approximately a year, and as finally enacted contained many higher rates and was avowedly protective. It was signed by President Buchanan only a few hours before he relinquished his office to Abraham Lincoln.

"When the Republican party, under President Lincoln, assumed control of the government in 1861 it found the nation's credit impaired and the treasury bankrupt. Moreover, the Southern states had begun to secede from the Union immediately after the election on February 4, 1861, Jefferson Davis had been named president of the Confederacy. It is significant that the Constitution which the seceding states adopted gave the Confederate congress the power to levy duties and imposts for revenue purposes only, it being specifically provided therein that no duties should be laid to promote or foster any branch of industry.

"The Republican party in nominating Lincoln had made protection one of its cardinal principles. Accordingly when it came to framing the Civil War tariffs congress had protection as well as increased revenue in mind. The first of the war tariffs was the Act of August 5, 1861, which imposed new and increased duties upon a large number of items, in addition to levying certain internal taxes. In December of the same year the duties on coffee, tea and sugar were increased. The most important of the other war tariffs were the Act of July 14, 1862, increasing tariff rates generally; the resolution of April 29, 1862, increasing duties by 50 per cent for a period of 60 days, and the Act of June 30, 1864, makng additional general increases.

"These tariff increases were all made in conjunction with the imposition of comprehensive and burdensome excise taxes upon many kinds of manufacturers and occupations, as well as a tax upon incomes. Under the various Civil War acts customs receipts rose from $39,000,000 in 1861 to $179,000,000 in 1866. Receipts from internal revenue taxes, which had not been imposed prior to the war, rose to $309,000,000 in 1866.

"The effect of the war tariffs upon the average rate on dutiable imports was to raise it from 19 per cent in 1861, the last year under the Act of 1857, to 7 per cent in 1865.

"With the close of the war it became the policy of Congress to reduce the volume of direct taxation and, so far as possible, limit governmental expenditures to the receipts from customs and the excise taxes on tobacco and spirits.

"On July 14, 1870, President Grant approved the general tariff act of that date, which reduced the duties on many articles and gave additional protection to others. Such reductions as were made applied almost exclusively to articles of distinctly 'revenue' character, such as tea, coffee, sugar, spices, and so on."

PROF. TUGWELL AND THE ARK

We have questioned the soundness of a lot of things advocated by Professor Rexford Guy Tugwell. We have doubted the unerring quality of his wisdom. But never before—no never—have we been bold enough to dispute his knowledge. Is he not a professor of economics, Under Secretary of Agriculture and a trusted adviser of President Roosevelt?

But now we are distinctly troubled and low in our minds. We have a haunting fear that the professor is not infallible even in his facts. Our disillusionment is a result of reading in the current Atlantic an address he delivered recently at Union College, Schenectady. In it, speaking of the support given Bryan in 1896 by farmers and currency reformers, Mr. Tugwell said:

"Wall Street and the gold standard—then hailed as the Ark of the Covenant, though long since stranded on the Mount Ararat of arid facts—went openly and joyously to war against the farmers and the monetary reformers."

In this (mis-named) sanctum of ours we find ourselves figuratively raising our hands at this point and exclaiming: Professor! Do please stop and tell us, before going on with your lecture, what the Ark of the Covenant had to do with Mount Ararat!

We have always believed—having attended Sunday school in our youth for a semester or two—that that stout old sea-going tub known as Noah's Ark really did come to rest on the mountain of Ararat. But the Ark of the Covenant, Professor, which you apparently name as a symbol for something sacred, was not a boat, you know, but a chest of acacia wood overlaid with gold, which contained the tables of the law. Also it was in the Tabernacle, and later in Solomon's Temple, and emphatically it was not the kind of ark you must be thinking about when you speak of the stranding on Mount Ararat.

We guess we're pretty ignorant, Professor, compared with you erudite fellows who have been called to Washington to save the country, but we respectfully submit we do know a little—just a little—about the Bible, and we don't like to see it garbled. And we can't help wondering, Professor, whether you've read the Pentateuch as carefully as you have read "Das Kapital" by the late Mr. Marx (and we don't mean St. Mark, supposed writer of the second Gospel!)

Did you know better, Professor? And did you just dash off that paragraph careless-like and not bother to correct it before it went into type, being assured that most of your fellow counrtymen are so dumb they didn't even know the difference between an arc light and an archangel?—Philadelphia Inq.

The only thing that the mechanical, scientific age has not been able to keep in step is the nut that holds the steering wheel.

The bar room is not exactly an appropriate place for men to discuss the extravagant habits of their wives, but a lot of them do.—Hopkins, Mo., Journal.

It is said that thousands of soldiers have gone through a war without knowing what it was really about. But that's nothing to be ashamed of as a lot of the generals and statesmen probably didn't know, either.

Heywood Broun is quited as stating in one of his syndicated articles: "I do not wish to seem hysterical radical yet it seems to me that the maples should burst into new growth along with Union Square." Heywood's comments always reminded us more of pussy willows than maples.

MAN IN THE MOON

IN FLANDERS FIELD

"There is a place where poppies blow,
In Flanders field."

I know every one of my readers has read the poem which begins with the above lines, commemorating the gallant doughboys who went to France and to other war-torn areas, and laid down their lives for their country.

Many years have passed since those fellows marched proudly away, never to return, while their mothers, wives and other dear ones watched them go, with tears. Those mothers would gladly have given their life-blood that their sons might be spared the danger and hardships that attend war, yet they would have scorned anyone who might have hinted that their sons not do their part. There were patriots, and not all of them wore khaki.

Now, after all these years, there comes a time when we must do these brave ones homage. It matters not if their cause was right or wrong—their flag called them, and they responded with their all.

Next Saturday is Poppy Day. That is the day when you may buy a poppy and wear it in memory of those men who sleep today "in Flanders field" that each of us may enjoy our liberty. But that is not all. Those poppies have been made by the hands of other "buddies" who wait for the end in the hospitals over the country, enduring a living death from the ravages of war. For the fellows "in Flanders field" the war is over — for those whose hands have fashioned these poppies the most bitter battle of all still rages. Maybe the boys in the hospitals envy those "in Flanders field."

The poppies will be on sale next Saturday morning. Will we wait to be ASKED to buy a poppy? Will we question where the money is going? The boys "in Flanders field" had no questions to ask when duty called. The money will go to help make life a little brighter for suffering veterans, if one must know. But, when you buy your poppy, do it with this thought:

"There is a place where poppies blow,
In Flanders field."

JACK'S RECORD

The past week was the worst one Jack has had so far this season. He got only one hit out of 15 times at the plate, although fielding faultlessly in the week's four games.

Current Week—4 games:

Batting—at bat, 15; hits, 1 (a double); percentage, .067.

Fielding—put outs, 7; assists, 13; errors, 0; percentage, 1.000. Double plays, 2.

Season—24 games:

Batting—at bat, 101; hits, 34 (27 singles, 5 doubles, 2 home runs); percentage, .337.

Fielding—put-outs, 56; assists, 78; errors, 6; total chances, 140; percentage .957; double plays, 14.

THE POTATO PATCH

Ever since I have been knee high to a duck I have heard of the manner in which the two great parties regard the South, and Alabama. One editor said that the Republicans considered us a cockle-burr patch, not worth looking after, and the Democrats considered us a potato patch, with the potatoes already gathered.

Under the New Deal, we have many times had the fact pointed out to us that we were getting more recognition than at any other time in the nation's history, and it appears that this is just about right.

However, one of our good Democratic friends has just pointed out an item of interest to those who still might believe that the rewards go to the faithful.

Alabama has stood stunchly in line with the New Deal from the beginning, and her Democratic newspapers have "whooped it up" every time they had a chance, except in the TVA case, which did not line up so well with their own interests, and the interests of those with whom they were closely affiliated.

Meanwhile, Louisiana and Georgia have been very bad little boys of the New Deal family. They have not complied with New Deal requests, as Alabama; they have not kept their governors in Washington half the time, assuring the administration that they were in full accord, as Alabama has. In fact, the most of the time they have been in open revolt against the New Deal and the administration.

Now let's look further. In a recent federal relief grant, Georgia drew a little over half a million dollars more than Alabama, and Louisiana drew almost a half million more. The Democratic friend spoken of above couldn't undestand this. He didn't feel like kicking against his party leaders, but he didn't like it a bit.

Well, we just wonder if he never heard of the prodigal son. Maybe the head men are killing the fatted calf and sending the best part to the wayward ones to induce them to come home again. What do you think?

WANT A DIVORCE?

Not long ago I read an article in which was described the manner in which a woman might go about the matter of securing a divorce yet place the burden of making application for said divorce on hubby, dear. Here is how it goes:

Stay in bed until you have no time to get a good regular breakfast for hubby, so you will have to send him to work with a "thrown together" breakfast. If he comes home for his lunch, let it be a little cold, coffee and all. When he comes in at night pretend you are ill and that he will have to eat cold supper or go out to a cafe. Be sure to turn in early.

Always be too tired to go with him to a show, game or entertainment of any kind. Never sew a button on any of his clothes, if he loses one. If he comes in early, be sure to make him think you suspect he is trying to square himself for something he is trying to keep from you. Always nag at him if you catch him speaking to another woman. Keep after him all the time for something you know he can't afford to buy you. If he is a little late, jump him for a full explanation, and accuse him of everything you can think of. When you are around other people, pretend he is the light of your life, but when you are at home make hm feel as insignificant as possible. Keep a few secrets from him, and let him know you are keeping them. If he asks you any questions give him no answer, or if you answer, make it as short as possible.

These are only a few of the things you can do. Any woman who really wants a divorce can think up plenty of things just like this to try out on her own particular case. If your hubby is a particularly good natured and careful chap, he may not pay much attention to your attempts at first, but just keep trying. After a while he will give in, decide it is no use, and make application for a divorce. While he is getting his, you can get yours, too, and he will have to bear the reproach and the cost for both of you. It's simple, if you only try. And this system will never fail.

REPUBLICAN LEADERSHIP

Amid the confusion of thinking and feeling, the fear and discontent into which the depression years have plunged the people and which demagogues and shrewd advocates of revolutionary change are exploiting, the duty of Republican leadership is to stand up and stand fast for the restoration of American principles and ideals. It should fearlessly assert the validity of basic American political, economic and social ideas and traditions, under which the American people have achieved through the century and a half of the most widespread prosperity and progress of any nation in the world, past or present. It should challenge the New Dealers' distortions of the American story and the exaggeration of the excesses and evils incident to every society in the world, though ascribed by the propaganda of the New Deal to the American order it is trying to destroy.

In short, it should point the true objective of the nation, which is the defeat of subversive measures and the restoration of the American democratic faith, the liberty of the American freeman and his lawful activities, the richly productive forces of free American enterprise which alone can meet and master the vast problems of mass employment. It should assert the fundamental requirements of our social order and social progress thru the initiative, energy, thrift and integrity of our people, and the ability of American character and intelligence to deal wisely with the evils which have been demanstrated in our national experience, without the reckless destruction of American faith in freedom and self-government.

The ground of loyal America is sound and unshaken. It is in the hearts and minds of a great majority of our people, despite the howling of demagogues or the sophistries of half-baked theorists. That ground Republican leadership should take and there plant its banner, to which all loyal Americans, what ever their past political affiliations, may confidently repair.—Chicago Tribune.

It is stated that Milo Reno, the western farm leader, called the Secretary of Agriculture "Lord Corn Wallace" in a speech the other day. We don't think the play upon words is appropriate. Remember that Lord Cornwallis knew when it was time to quit.

It is flatly denied at Washington that Jimmy Roosevelt is to be one of the secretaries of the President. It is given out in the newspapers that he will run the President's farm. Which leads one to believe that he just went down to Washington to get all the dope on farming from Prof. Tugwell.

Even if Sir Malcolm Campbell fails to make 300 miles an hour, all is not lost. Hundreds of grocery truck drivers will keep on trying. —Saginaw Daily News.

INTERESTING FACTS ABOUT THE BIBLE

Here is one for those who like to read the Bible, and are always on the alert for something curious about it. This same article was published in The Union-Banner several years ago, but of late I have had many requests that we give it again, so here goes. You who want to keep it should cut it out. Originally this was clipped from The Birmingham News, and was contributed to that newspaper by Mr. John T. Bradford of Tuscaloosa, Ala.

"The word 'Bible' means sacred books, and is the word of God to man. God inspired men to write the Bible. The following are a few facts that perhaps are not known to some of us:

"A man who was condemned to life imprisonment relieved the tediousness of the hours by ascertaining the following interesting facts:

"The Bible contains 3,586,489 letters, 773,292 words, 31,173 verses, 1,189 chapters, and 66 books. The word 'and' occurs 46,277 times. The word 'lord' occurs 1,855 times. The word 'reverend' but once, and that is in the 9th verse of the 111th Psalm. The middle verse is the 8th verse of the 118th Psalm. The 31st verse of the 7th chapter of Ezra contains every letter of the alphabet except the letter 'j' The finest chapter to read is the 26th chapter of the Acts of the Apostles (Paul's defense before Agrippa). The 19th chapter of II Kings and the 37th chapter of Isaiah are alike. The longest verse is the 9th verse of the 8th chapter of Esther. The shortest verse is the 35th verse of the 11th chapter of St. John. The 8th, 15th, 21st and 31st verses of the 107th Psalm are alike. All the verses of the 136th Psalm end alike. There are no words or names of more than six syllables.

The shortest chapter is the 117th Psalm (containing 2 verses), and the longest chapter is the 119th Psalm (containing 176 verses.)

"A constable in Glosgow, Scotland, once found a soldier looking at a pack of cards in church, and took him before a magistrate, who told him that unless he could give good reason for playing with the cards during the service, he would be punished. The soldier replied: 'When I see the ace it reminds me that there is but one God; the deuce reminds me of the Father and Son; the trey reminds me of the Father, Son and Holy Ghost; the four reminds me of the four evangelists who preached—Matthew, Mark, Luke and John; the five reminds me of the five wise virgins—there were ten of them, but five of them forgot to trim their lamps, and were left out; the six reminds me that in six days God created heaven and earth; the seven reminds me that He rested on the seventh day, and hallowed it; the eight reminds me of the eight persons who were saved in Noah's ark — Noah and his wife, his three sons and their wives; the nine reminds me of the nine lepers that were cleansed by our Savior; the ten reminds me of the ten commandments God gave to Moses on a tablet of stone for the government of the people of Israel; the king reminds me of the wise King Solomon; the queen reminds me of the Queen of Sheba, who was as wise a woman as Solomon was a man—to test his wisdom, she took to him 50 boys and 50 girls, all dressed exactly alike, and asked him to point out which were boys and which girls. He had 100 basins of water brought, and told them all to wash—the girls washed to their elbows, and the boys only to their wrists; so he was able to distinguish them.

"The magistrate asked what the knave reminded him of, to which the soldier replied:

"'The knave reminds me of the constable who brought me before you'.

"The magistrate nodded and said: 'I know not if he is a knave, but I do believe he is the greatest fool I ever knew,' and gave the soldier his freedom again.

"The soldier then continued: 'When I count the spots in a pack of cards I find 365, the number of days in a year; when I count the number of cards in a pack I find 52, the number of weeks in a year; I find there are 12 picture cards in a pack, the number of months in a year; and on counting the tricks I find 13, the number of weeks in a quarter. So, you see, my pack of cards serves for my Bible, my almanac, and my prayer book'."

And now, if any of our readers doubt any of the figures given above, you are at liberty to count 'em yourself. If you do, and find them wrong, be sure to let us know.—Man in the Moon.

ALL IS NOT COMMERCIAL

Rev. Titus Lowe, a Methodist-Episcopal bishop, in an address in New York recently deplored, among other things, the fact that Babe Ruth drew more salary as a home run hitter than does the President of the United States as a statesman, and that Mae West supposedly gets more salary every time she blinks an eyelid in the movies than many preachers received as a year's salary for exhorting.

While, not entering into the athletic ability of Babe Ruth or the histrionic qualifications of Mae West as an actress, which are open to debate, it is barely possible that Rev. Titus was taking too commercial a view of the situation. Babe and Mae are entertainers in a purely commercial way and have been paid and are being paid in ratio to their ability to attract customers to the ball park or the movie theatre.

So far as the President of the United States and the ministers of the gospel are concerned, the situation is entirely different. A candidate for the Presidency seeks the office for the honor he may acquire and the service he may render to his countrymen. No salary which the American people could pay would remunerate a good President and nothing could settle the damage should we happen some time to have a bad one. The high office is one of honor and service. No attempt is made to pay the President in money what he is worth. The appropriations are made so that he may live in style befitting the office and, if he desires, perhaps save enough to maintain himself should he desire to retire.

The minister of the gospel also enters his profession not for riches but for service. He cannot be paid for the number of souls he saves just as Babe Ruth is for the number of balls he knocks out of the park. He works for the good of humanity. His services are often priceless. Most of us will agree that the majority of preachers are not paid as much as they should be. The churches have found it harder and harder to pay decent salaries since 1929. Perhaps, if the present campaign against private business continues the church funds will become even more limited in the future since their size depends on the prosperity of the community. Very likely in a socialist state which seems to be favored by some ministers there will be neither preachers' salaries nor churches.

CRITICISM FROM THE RANKS

One of the most interesting developments of the political situation today can be envisioned in the number of prominent Democrats who are criticizing the policies of our national administration. Indeed they seem to have grabbed the limelight from the Republicans who are perhaps content to permit the family quarrel to go ahead in its own way. One of the latest of those to raise his voice against New Deal policies is Bainbridge Colby, who was Secretary of State in the cabinet of Woodrow Wilson, speaking before a national group of newspapermen.

Charging that much of the legislation now proposed would reduce the American farmer to serfdom, cut down the citizen's rights of recourse to the courts, who will get interpretations from the bureaucrats, and that many proposed New Deal measures are "in flagrant violation of the Constitution," Mr. Colby said:

"The political party founded by Thomas Jefferson, and elected on a platform which proclaimed the liberties of which I speak, has converted the American republic into a socialist state and enveloped it in a mesh of tyrannous and bureaucratic rule which has no counterpart save among the people of Europe, now sunk under the autocratic sway of unresisted dictatorship."

"As a Democrat," he went on, "I would venture to remind the heady and nonchalant innovators of the moment, who are officiating as instruments of the Democratic party, and usurping its name, that the government of the United States was established to get rid of arbitrary, discretionary power.

"That we have economic problems in common with all the world cannot be denied. Their solution, however, is not beyond our ability or our resources. The fact that incapacity has failed should not discourage us. Incapacity is not the exclusive approach to our problems."

Sharply criticizing "the heady and nonchalant innovators" who have usurped the name of the Democratic party, Mr. Colby declared:

"The Democratic party cannot nor will it turn from legal regulation to executive regulation, from law to personal power, without rending itself in twain and divorcing from its ranks countless thousands who have a fixed attachment to its historic principles.

"Such Democrats do not intend to abandon the foundations of liberty and just government. Nor will they at the behest of anyone, or under the pressure of a needlessly, and I sometimes think a wantonly, prolonged depression renounce the birthright of democratic government and run back to the most discredited models of government known to history."

An Atchison man, who was married when he was 17 years old, is howling because his 18-year-old son wants to get married. How we old folks do forget what we did when we were young!—Atchison Globe.

Moybe so. But don't forget that the old man speake from experience.

Another short crop of wheat is indicated, which we suppose means paying the growers more for what they don't raise.—Portland Express.

An Arab tribe agrees to give the loot back if it may continue to raid towns. It is pleasing to feel that sport somewhere is not grossly commercial.—Des Moines Tribune.

Our definition of a true optimist is the Erie man who has already figured out how he can spend his $200 each month when the Townsend pension bill goes through.—Erie Record.

The thought that it's less than sixty days til Christmas also brings up the fact that Santa Claus will not have to travel all the way from the North Pole this year—having taken up his residence in Washington, D. C. —Greenleaf, Kan., Sentinel.

25 YEARS AGO

News Items as Published in The Union and in The Banner, Issues of May 19, 1910

The murder case of four negroes, charged with the slaying of Cleve Houlditch at Maplesville, is set for May 20. The defendants are represented by Robert H. Knox and Thomas A. Curry.

Married this week—F. A. Bates and Miss Sarah Headley, C. C. Johnson and Miss Cylember Easterling.

Mr. Peter Weldon of Route 1 was a pleasant caller Wednesday.

POOR O

SAW MILL, STEERS, ETC., FOR SALE

H. N. Smith Lumber Company, Cooper, Ala., has six of the finest steers, best trained in Alabama, for sale; also one good 4 x 12 dray, with chain and yokes; one Frick portable boiler and engine; one saw mill with three circle saws, one edger, and all belt equipment; all in good shape.

If interested in any or all of the above SEE

H. N. SMITH

COOPER, ALA.

Miss Margaret Kendrick Complimented With Tea Shower

Miss Margaret Kendrick, a bride of late summer, was the recipient of a lovely tea shower given by Mrs. W. A. Willis on Tuesday afternoon, May 21, at her home on First Avenue.

The lower apartments of the Willis home were converted into one profusion of spring flowers. Bowls and standards of snapdragons, delphiniums, English daisies, gladioli, and gardenias were placed about the spacious living room.

The guests were greeted at the door by Mrs. Grady Heflin and presented to the receiving line, which included Mrs. W. A. Willis, Miss Margaret Kendrick, Miss Eleanor Kendrick, of Luverne, sister of the bride-elect; Mrs. Pete B. Jarman, of Montgomery, a cousin; Miss Frances Gulledge, bride-elect of June, and her sister, Miss Cordelia Gulledge, also of Verbena.

Mrs. John Milton Hightower, of Sylacauga, escorted the guests from the receiving line to the bride's book where Miss Sara Colley presided. The bride's book was quite attractive with its streamers of write ribbon entwined with lily of the valley.

Mrs. John D. Mullins ushered the guests into the dining room which was quite elaborate in its decorations of green and white bridal tones. The dining table was overlaid with a cloth of Irish lace and was centered with a crystal bowl of gardenias. On either side burned tall white tapers in crystal holders and graceful swans tied with ribbon held green and white mints. A shower of white tulle and ribbon tied with orange blossoms and valley lilies extended from the beautiful crystal chandelier. Refreshments consisting of ice tea, sandwiches, cakes and mints were served to the guests by Mrs. T. H. Walker of Talladega, Mrs. James Wade, Mrs. J. T. Searcy, Mrs. Ruphus Brown, Miss Virginia Cook and Miss Alice Brooks.

From the dining room Mrs. J. P. Venable invited the guests into the gift room where the many useful and attractive gifts were displayed by Mrs. W. W. Fox, Mrs. Marion Foshee and Mrs. G. O. Foshee.

Music throughout the afternoon was furnished by Mrs. W. L. Longshore, violinist of Birmingham, Mrs. Lee Rice, of DeKalb, Ill, Mrs. L. C. Ross, Mrs. Percy Pitts, Mrs. W. E. Huddleston, Miss Helen Roberts and Miss Margaret Davis and Mrs. Bullock of Birmingham.

About two hundred guests called during the hours from three until six.

Sunday guests of Mr. and Mrs. J. B. Atkinson were Mr. and Mrs. C. C. Atkinson and Miss Evelyn Atkinson of Gadsden and Miss Louise Pack of Marion.

Miss Frances Moore left Sunday for a visit in Little Rock, Ark., with her aunt, Mrs. John Lima.

Miss Mildred Johnson, Lincoln, was the house guest of Miss Sara Hollis the past week. Miss Hollis returned home with her Thursday for a visit.

Supt. and Mrs. Luther Little and Mrs. J. T. Searcy are on a two weeks' vacation. They will visit in Washington, D. C., and New York.

Little Miss Ina Saxon McCraney Has Birthday Party.

Little Miss Ina Saxon McCraney celebrated her fifth birthday Wednesday when her grandparents, Dr. and Mrs. N. S. Johnson, entertained with a party for little tots in the afternoon.

Drop the handkerchief and other interesting games were played. The main attractions were the solo dances by Misses Ann Callen and Jerry Alred and the duet dance by Misses Ina Saxon McCraney and Sue Ann Powers of Lay Dam.

The pretty birthday cake holding the five lighted candles was a delight for the thirty-five guests present.

Late in the afternoon ice cream and cake were served.

Baptist W. M. S. Met Monday

The Baptist W. M. S. met Monday afternoon at the church for its regular Bible study meeting.

During the business session the society voted to enter the "Share-the-Profit-Plan contest" being put on by The Leader.

Mrs. S. J. Ezell gave a most interesting report of the Southern Baptist Convention at Memphis last week.

After a count of those present the "attendance pin" was presented to Circle No. 3.

Miss Elenor Kendrick of Luverne visited here Tuesday.

Mrs. Sam Box of Birmingham spent the week end with Mrs. W. A. Reynolds.

Mrs. Earl Gore has returned from a recent visit to her parents, Mr. and Mrs. C. M. Busby of Birmingham.

Hon. Harry Gordon, Mayor of Columbiana, was in Clanton Monday on business.

Mrs. B. W. Watson of Pineapple arrived Tuesday morning for a visit with her sister, Mrs. Clara B. Curry.

Mrs. Joe Higgins and children and Mrs. Loren Smith and children visited relatives in Elmore Thursday.

Mr. and Mrs. T. H. Walker were week end guests of Prof. and Mrs. L. C. Warr. Mrs. Walker remained in Clanton for this week.

Miss Elizabeth Johnson will arrive home Friday from the University for the summer vacation.

Mrs. Clayton Culver, Selma, is visiting relatives and friends here and at Mt. Creek.

Dr. Sam Upchurch of Durham, N. C., was in Clanton several days this week visiting his parents

Mr. and Mrs. Joe Higgins and children motored to Selma and Montgomery Sunday.

Mr. Chick Fiquette of Montevallo spent the week end in Clanton.

Miss Vera Jones of Washington, D. C., is expected home next week for about a week's vacation.

Mr. and Mrs. Raymond Marcus returned home Saturday night after several weeks in Selma. Mrs. Marcus was at the bedside of her father, Mr. Kinerd, who died last Tuesday following a short illness caused from a paralytic stroke.

PLEASANT HILL

We are still going with our B. T. U. and Sunday school. We are glad to say that each Sunday it seems that our little crowd is increasing. Our pastor, Rev. W. E. Robinson, filled his regular appointment last week end, and delivered a wonderful message to the large crowd we had present at each service. We were very glad to have the many visitors with us and invite them back again. A large crowd of both old and young enjoyed a real good singing Sunday p.m. at the home of Mr. and Mrs. P. M. Cleckler.

Mr. and Mrs. B. L. Cleckler and Mr. and Mrs. O. L. Martin and children and Rev. W. E. Robinson were the Sunday dinner guests of Mr. and Mrs. S. J. Twilley.

Mr. and Mrs. W. T. Davis had dinner Sunday with Mr. and Mrs. P. M. Cleckler.

Miss Mattie Driver of Siluria was the week end guest of her mother, Mrs. Florence Driver.

Misses Daisy and Elizabeth Martin spent a while with Miss Jesse Cleckler Sunday.

HIGHLAND NEWS

Last Sunday afternoon was our regular singing afternoon. Our crowd was very small although we had a good singing. The opening song was led by the chairman, Mr. Coy Lockhart, after which directors were as follows:

Fonzie Coe, Sovereign Dickey, Miss Ruby Weldon, Miss Willie Merle Lockhart and Miss Gladys Wyatt. Pianist for the afternoon was Miss Dessie Wyatt. Closing prayer was led by Mr. M. D. Dickey.

Next Saturday and Sunday are our regular preaching days. We invite everyone to come out and worship with us.—Reporter.

Sunday night guests of Dr. and Mrs. N. S. Johnson were Dr. and Mrs. S. J. Ezell, Dr. Frank H. McElroy, of Troy, Prof. and Mrs. L. C. Warr, Miss Frances Gulledge, senior class adviser; the class officers, Phillip Nelson, president; Miss Dixie Johnson, vice-president; Miss Grace Plyler, secretary and treasurer and Morgan Reynolds.

Mr. and Mrs. Barney Burnette of Montevallo spent the past week end in Clanton.

Mr. and Mrs. George Polk and daughter, Corinne, and Miss Mary Robinson left Tuesday morning for Athens College to attend graduation exercises. Miss Alice Polk will receive her diploma in Speech.

NEURITIS

RELIEVE PAIN IN 9 MINUTES

To relieve the torturing pain of Neuritis, Rheumatism, Neuralgia or Lumbago in 9 minutes, get the Doctor's Prescription NURITO. Absolutely safe. No opiates, no narcotics. Does the work quickly—must relieve your pain in nine minutes or money back at Druggists. Don't suffer. Use NURITO today.

Phone 133 **WADE'S** Meats Groceries

GROCERY SPECIALS THIS WEEK-END

SUGAR 10 lbs. 52c

COFFEE, ground fresh, lb 14c
BLUE RIBBON MALT, large can 52c

Argo Starch
Matches
1-lb Bar Soap
Straight or Assorted **3 for 10c**

ALL BRAN, 2 for 25c
AMERICAN SARDINES, 7 for 25c

Oxydol
Palmolive Beads
O.K. Powder
Straight or Assorted **6 for 25c**

MILK 3 Large or 6 Small **17c**

No. 2 Can
LIMA BEANS 2 for 24c

No. 2 Can Early June
PEAS 2 for 24c

No. 1 Tall Stokely's
HOMINY can 5c

CHUM SALMON 3 for 28c

CRACKERS lb. box 5c

MARKET SPECIALS

Beef Stew, Rib and Brisket, 3 lbs ... 25c
Bulk Lard (Bring your bucket) lb .. 15c
Meat for Loaf 2 lbs 25c
Pork Sausage or Chops, lb 20c
Young, Tender Steak pound 15c
Cured Hams, End Cut, lb 25c

All right, so you're not a prize fighter? But maybe you're fighting a Royalwood typewriter all day, or fighting to make folks buy Seal Silk hosiery, or maybe you're a bloated banker. So what? So here's a Cola drink that will give the old energy a pick-up, naturally—healthfully. A Cola drink that hasn't an artificial boost in a barrel. That won't affect heart, nerves, or fallen arches. Just healthfully refreshing. And the grandest tasting Cola drink of them all. Drink long and lusty—ten a day if you want to—and every time you do, you do yourself a favor. No kidding, if you want medical proof write your name on a sheet of paper carefully (on one side only) as a reminder to ask your doctor what he thinks of natural flavors, pure water, and granulated sugar as quick energy pick-up. Tell him CHERO doesn't contain anything to frazzle nerves—he will know what you mean.

WHEREVER BOTTLED BEVERAGES ARE SOLD ★ 5¢

"Chero"---An Old Friend---Bottled On The Newest Of Equipment

Horsley White, Distributor, Phone 112-W, Clanton

ISABELLA DEMONSTRATION CLUB

Our home demonstration club met at the agricultural building Friday afternoon, May 17, with a very interesting group present. Miss Pardue gave a fine demonstration on clothing construction and dress design, fitting sleeves and simple changes in plain pattern care and use of machine and attachment.

Our next meeting will be at the agriculture building Tuesday afternoon, June 25. The demonstration will be on food preservation. All members are urged to be present.

CARROLL FAMILY REUNION

A happy band of relatives met at the home of Mrs. N. G. Carroll Sunday, May 19, although all the children were not present, we had a great time talking and laughing. The lunch hour caught two long tables out under the oak trees covered with white linen spreads with good things to eat. After lunch Rev. A. C. Nelson made an inspiring talk on the 23rd Psalm, "The Lord is my shepherd, I shall not want."

Those enjoying this day were: Mrs. D. A. Jacks, mother of Mrs. N. G. Carroll, Mrs. C. E. Waldrop, Talladega; Mr. and Mrs. Verine Brooks and children, Verbena; Mr. and Mrs. Aubrey Messer and son, Verbena; Mr. and Mrs. Lewis Carroll and children, Mr. and Mrs. E. B. Carroll and children, Mr. and Mrs. Wiley Morris and children, Sylacauga; Mr. and Mrs. George Morris and son, Mr. and Mrs. G. L. Messer three sons, Spigener; Mrs. A. C. Nelson, Mrs. George Kilgore, Clanton.

Everybody left with glad hearts and happy smiles, hoping to meet again soon.

ICE CREAM SUPPER

There will be an ice cream supper at the home of Mr. S. J. Twilley on next Saturday night, May 25. There will be plenty of good ice cream, pretty girl cake, ugly man cake, a guess cake and plenty of fun for the whole crowd. Everybody come and bring your nickles and dimes and help us finish paying for our piano, as the proceeds of this cream supper will go to the piano fund of Pleasant Hill church. Don't forget the date, May 25, beginning at 7 o'clock. Be on time.

Claud Calloway has returned from Miami where he spent the past winter at his old job telegraphing for the East Coast Railway.. He has resumed his position with Calloway Drug Company.

The Y. W. A. and Fidelis Sunday school class of the Clanton Baptist church held their meeting at the church last Tuesday evening at 6:30 o'clock. Miss Lucile Dickerson had charge of the program. Refreshments were served by Circle No. 2 to a large number of girls.

Little Joyce Marcus of Birmingham is visiting her grandparents, Dr. and Mrs. T. J. Marcus.

DO YOU KNOW THAT YOU CAN SAVE

30 MILES

By Going Via

MIMS FERRY

TO

Sylacauga, Talladega
Anniston

Good Roads — Day and Night Service

BOATS and CABINS FOR RENT

A Good Place To Fish

W. U. HEADLEY, Operator

TROY GIRL STATE WINNER IN MEAT ESSAY CONTEST

Chicago, Ill.—Miss Annette Folmar, of Troy, Ala., has been awarded first place among all Alabama entrants in the twelfth annual meat story contest, according to the national livestock and meat board, its sponsor. A committee of prominent home economists meeting in Chicago has just announced that this honor went to Miss Folmar because of the outstanding merit of her essay, "The Relation of Meat to Health."

A total of 12,269 home economics students from 682 high schools of 48 statse participated in the contest. The national championship went to Miss Dorothy Lee Gillins of Ashmore, Illinois.

The committee of judges who made this year's contest awards was composed of Miss Frances Swain, director of household arts in the Chicago public schools, chairman; Miss Josephine Wylie, former associate editor of Better Homes and Gardens; Miss Evelyn G. Halliday, associate professor of home economics at the University of Chicago; and Miss Ruth Straight, president of of the Illinois Home Economis Association.

Contestants in this year's event had the choice of four subjects: "The Relation of Meat to Health," "Meat in the Diet of the Child," "Meat—the Favorite Food of Every Nation," and "Meat—Its Selection and Use."

English and art departments in many high schools cooperated effectively in the contest, according to the announcement. Many of the essays were attractively illustrated.

The board points out that interest in this contest is on the increase. The number of entries this year was 1,275 ahead of last year, and the number of schools represented was 116 greater. Teachers throughout the country assert that this contest is regarded as the climax of the year's home economic studies and praise it as of invaluable assistance to these future homemakers.

RIGINAL

"The Friendly Store"

ANNOUNCES ITS

REMODELING SALE

YOU HAVE NEVER SEEN ANYTHING LIKE IT!!!
THE PRICE REDUCTIONS ARE DRASTIC

This Is A Special Invitation To You To Attend This Sale

Opening Saturday May 25

Men's Broadcloth Shirts at 39c

Boys' Broadcloth Shirts Regular 39c Values **19c**

Men's Rayon Sox, pr. 9c

1.95 Mens Wash Pants $1.29

Cotton Flannel Trousers --- Regular $2.49 Values **$1.79**

One Table of $1.95 WORK SHOES --- Per Pair **$1.39**

300 Pairs CHILDREN'S OXFORDS and STRAPS, Pair **54c**

Limited Amount of Ladies' SILK SEERSUCKER DRESSES, up to $3.95 Values to go at **$1.95**

1 Lot Hamilton Brown $2.95 MEN'S OXFORDS **$1.95**

SCOTT'S LEVEL BEST OVERALLS In This Sale, Per Pair **$1.00**

LIMITED AMOUNT of PEASANT OXFORDS in Blue and White; Brown and White; Red and White — Just the thing for Outings. Reg. $1.95 values at **$1.19**

No Fooling Here

—OUR ENTIRE REGULAR STOCK of High-Grade Merchandise Goes into This Event. We Are not adding to it with second-rate merchandise, just to raise cash. We Mean What We Say!
—When we say "No Fooling" we mean just that. This is a bona-fide and dignified Remodeling Sale. We must clear the decks and clear them fast. In order to do this we realize our prices MUST be attractive, and they are.

COME EARLY --- GET FIRST CHOICE --- AVOID THE RUSH

Free! Free!

$10.00

IN MERCHANDISE
To Some One of Our Customers

Saturday Afternoon, May 25

—On Saturday afternoon at four o'clock, someone will be given a credit at this store good for $10.00 in Merchandise at any time on any purchases.

--- ASK US FOR DETAILS ---

Ladies' Wash Dresses Fast Color, Sizes to 44 47c

100 RAYON DRESSES to $2.49 Values for **$1.39**

Ladies' White Gloves pr 5c

Sun Hats, factory seconds **5c**

Fast Color Prints and Sheers Per Yard **7½c**

Ladies' Form Fashion HOSE, 29c Values at . **19c**

DRUID LL SHEETING Regular 10c Values . **7½c**

Nice Assortment of Reg. 29c Seersucker, Yard **19c**

CORD LACE DRESSES in the Newest Styles. Regular $2.95 Values **$1.79**

WHITE WAFFLE COATS —To $5.95 Values at **$2.49**

BROKEN LOTS of PERFECT EZE and ACTIVATOR White Oxfords and Pumps—Reg. $5.00 Values—While They Last **$3.95**

All Sales Final---No Refunds---No Exchanges---None Charged

Fortune Shoes Standard $4 Value **$3.45**

$6.95 Wash Crepe One- and Two-Piece DRESSES, while they last **at $4.95**

Work Shirts

Regular 59c Coat Style Blue Work Shirts, while they last at **39 cents**

IN CLANTON IT IS

MAZAR'S

"The Friendly Store"

MEN'S SPORT SHOES in White and Combinations Regularly to $2.49 Values **$1.79**

Entire Stock of $2.95 Ladies' White Oxfords and Dress Slippers to go at **$2.19**

Entire Stock of $1.95 Ladies' White Oxfords and Dress Slippers to go at **$1.69**

1,000 PAIRS

Ladies' and Misses, to $4.00 Values in OXFORDS — Also included, a Number of Comforts

$1.00 a Pair

POOR C

100 PER CENT INCREASE IN LIVING COSTS IS SEEN

New York.—A 100 per cent increase in the cost of living during the next few years was predicted today by Dr. Edwin Walter Kemmerer, professor of international finance at Princeton University.

"The prospects would seem to be strong . . . that as a result of the inflationary measures already adopted by the administration, coupled with the depreciation of gold itself which will naturally follow the return flow of gold, after the depression, to its customary monetary and trade channels, the cost of living in the United States will be at least double what it is today."

Dr. Kemmerer cited various inflationary measures adopted by the government among them he pointed out the Patman bonus bill, and said, "certainly, political conditions are such in our country that it makes control of inflation extremely uncertain."

He spoke before the international convention of the National Association of Purchasing Agents.

New rock and cement steps are being built at Providence church, in Beat 16.

Mr. and Mrs. Ben Hall of Kansas City, Missouri are visiting friends and relatives here for several weeks. Mrs. Hall is the sister of Jim and Norman Roberts.

DEAF? DON'T LOSE HOPE! . . .

Dr. Edward Kolar, M.D., said: "Ourine helped cases I had given up as hopeless. A truly remarkable scientific remedy."

No matter how severe your deafness or head noises are, a few drops of Ourine in each ear is guaranteed to help you.

R. F. Maxwell, Deputy Sheriff, says: "Have just finished my first bottle; glad to state I can now hear my watch tick. Today was the first time I heard the church bell ring in two years."—Stop worrying; use Ourine. 500,000 people have enjoyed prompt relief. At all leading druggists. Prepared by

AURINE REMEDY COMPANY
3635 W. Cermak Rd., Chicago, Ill.

CASH PAID
for
LONG and SHORT LEAF LOGS

Hobbs-Pritchett Lumber Company
Maplesville, Alabama

HUETT FAMILY REUNION

On last Sunday, May 19, the family of Mr. and Mrs. C. B. Huett, of Enterprise community gathered at the old home place for a family reunion. The crowd began to gather about nine o'clock and soon all of the immediate family, with a few exceptions, were there. About ten-thirty, ice cream was served.

At noon a bountiful dinner was spread out under the shade of a large tree in the yard. This was thoroughly enjoyed by all.

In the afternoon, pictures were taken of the entire group, and Mr. and Mrs. Huett and some of their younger grandchildren.

Those enjoying the occasion were: Mr. and Mrs. C. B. Huett, Mr. and Mrs. F. J. Huett and children, Forrest, Marjorie, Delores, Estelle and Norma, of Coosada; Mr. and Mrs. J. W. Cagle and daughter, Ethel, of Mitchell Dam; Mr. and Mrs. O. J. Elland and children, Ruby, Oscar Jr., Hubert and Herbert, of Montgomery; Mr. and Mrs. A. L. Patterson and children, Arthur Jr., Clarice, Charles, Jimmie Mae and Dewey Ann, of Birmingham; Mr. and Mrs. R. C. Morris and children, Virgil, Mabel, Amos, and Harold; Mr. and Mrs. I. D. Huett and children, Dawson, Willis and Willie Mae; Mr. and Mrs. C. M. Billingsley and daughter, Edna, all of Enterprise community; Mr. and Mrs. T. E. Wyatt and daughter, Inez; Miss Essie Neeley and mother, and Mr. Marvin Huett, all of Clanton. Those absent were Miss Lorene Huett, Clanton; Mr. and Mrs. Grady Jones and little daughter, of Sylacauga; Mr. Judson Huett, of Biloxi, Mississippi; and Mr. Rudolph Elland of Montgomery.

Late in the afternoon everyone went home, hoping that all will be able to attend the reunion next year.

Dr. and Mrs. Samuel E. Johnson of Pensacola are spending a few days at their home in Clanton. They will leave in a short while for the Pacific Coast where Dr. Johnson will be stationed with the U. S. Navy.

IF YOU KNOW A COP WHO COMPLAINS
of Tired, Aching, Burning Feet

—tell him to shake Zeeta, the antiseptic deodorant powder into his shoes and rub it on his feet.

In 3 minutes his misery is over—excessive, offensive perspiration disappears, the burning sensation vanishes, cracked itching toes heal—he will shout for joy and bless you for telling him about Zeeta.

But be sure he asks for and gets Zeeta—there's nothing else that works so sure, so fast.

Doctors, chiropodists, athletic trainers recommend Zeeta for aching feet, water blisters, also for chafing and sunburn.

Your druggist or department store guarantees Zeeta to relieve you in 3 minutes or your money back.

SACRED HARP CONVENTION MET AT LIBERTY HILL

The convention was called to order at 9 o'clock by the chairman, Mr. M. C. Jackson, who directed one song, after which prayer was offered by Rev. Cox. The chairman appointed T. C. Jackson, W. L. Sanders and W. B. Cooper as committee for the day. The committee allowed each director fifteen minutes. Leaders in the morning were:

J. H. Willoughby, J. M. Williams, W. B. Cooper, W. M. Brown, A. A. Jackson, G. W. Akers, of Sylacauga; and T. C. Jackson of Sylacauga.

At eleven o'clock the regular memorial lessons were held in memory of our loved ones who had passed away since our convention had last met. On May the 5th, one of the members of this convention was called away, one who we all so dearly loved, Mrs. T. C. Jackson. A special lesson was prepared in her memory, directed by Mr. W. L. Sanders.

Memorial songs used in memory of Mrs. Flora Jackson, in the Chilton County Sacred Harp Convention on May 19th, 1935; first song, No. 253, "Long Sought Home." St. John 14th chapter, 2nd verse, "In my father's house are many mansions, if it were not so, I would have told you." Second song, No. 339, "When I am Gone." St. Luke 23rd chapter, 28th verse, "But Jesus turning unto them said, daughters of Jerusalem, weep not for me, but weep for yourselves, and for your children." Third song, No. 341, "The Lone Pilgrim," I Thessalonians, 4th chapter, 14th verse, "For if we believe that Jesus died and rose again, even so them also which sleep in Jesus will God bring with Him."

The song "Angel Band" was sung in memory of Mrs. Rhoda Maddox and Mrs. Abbey Foshee. Song No. 387, "Penick", was sung in memory of Mrs. Mary Toylar. Song No. 288, White," was sung in memory of the author of the Sacred Harp song book.

One hour was given for lunch and the good people of Liberty Hill community spread a bountiful table for all.

The chairman called the house to order and sung one song. The leaders for the afternoon were Mr. M. J. Doisier of Elmore, Ellie Shirley, Ruth Henley, Pauline Lecroy, Thomas, Jr. Jackson, Flora Oaks, Mr. Bennett, W. L. Sanders and M. C. Jackson.

The convention extends many thanks to Liberty Hill church and community for the kindness shown to us, "May the Lord bless one and all."

The chairman sang the closing song, followed with prayer by Mr. Z. J. Jones.—Secretary, Myrtle Jackson.

WALNUT CREEK

Just a few lines to let you all hear from this community.

Everybody has plenty of work to do which happens often at this time of the year.

We have preaching at this place on the 2nd and 3rd Sundays of each month and C. E. at 7:00 o'clock every Sunday night.

Last Sunday we had a large number present and everybody enjoyed the sermon, which was preached by Rev. J. W. Enfinger, his text was, "What Can I Do To Be Saved?" We are proud to have a man like Rev. Enfinger with us to tell us the things we must do to be saved.

We invite everyone who does not go to Sunday school elsewhere. We will be glad to have you with us. You are welcome at this place at any time.—Bill Coggins.

BILLINGSLEY COMMENCEMENT

Billingsley Commencement exercises will be held May 31-June 3rd.

Friday 8 p.m. Play, "Mysterious Friend," by Senior I class. Drill: Sunbonnett Babies and Overall Boys, Elementary school. Negro Playlets, "A Dixie Noon," "Axin Her Father," "Kitchin Courtin'," all by elementary school. Admission 10c and 15c.

Saturday, June 1st, barbecue and baseball games.

Sunday, June 2nd, 11 a.m. school auditorium: Invocation.

Vocal solo, Mrs. W. L. Herrod.

Baccalaureate sermon, Dr. Fred M. Barnes.

Monday, June 3rd, 8 p.m., graduation.

Class song.
Salutatory, Joe Turner.
Class history, Hobson Deramus.
Class poem, Lottie Jones.
Class prophecy, William Pattillo.
Gifts, Otto Turner.
Last will and testament, Alice Ousley.
Valedictory, Ruebin Dawson.
Violin solo, Betram King.
Introduction of speaker, Superintendent Joe N. Castleberry.
Baccaulaureate address, Dr. W. L. Spencer.
Awarding diplomas.
Adjournment.

Misses Ethyl Cagle and Dorothy Manning are in Washington, D. C., spending a few days with friends.

ORDER FOR PUBLICATION TO NON-RESIDENT

The State of Alabama, Chilton County, Circuit Court in Equity; Mae Smith, Complainant, vs. William C. Smith, Defendant: In this cause it is made to appear to the Register by the affidavit of Mae Smith that the Defendant is a non-resident, and that his place of residence and post-office address is unknown, and that such address cannot be ascertained after reasonable effort; and, further, that, in the belief of said affiant, the Defendant is of the age of twenty-one years:

It is, therefore, ordered by the Register that publication be made in The Union-Banner a newspaper published in the county of Chilton, once a week for four consecutive weeks, requiring him the said William C. Smith to plead, answer, or demur to the bill of complaint in this cause by the 28th day of May, 1935, or, in thirty days thereafter, a decree pro confesso may be taken against him.

Done at office in Clanton, this 27th day of April, 1935.

W. D. SPIGENER,
Register.

5-2-4tch

Likes Alabama's Low Electric Rates

John C. Hamm, Demopolis, Gratified With Recent Reductions

"There is an old saying," declares Mr. John C. Hamm of Demopolis, Ala., "that 'the exception proves the rule'. During the past year or so the cost of all commodities which go into the usual family budget has been steadily rising, with one exception. That exception is the cost of your residential electric service. This service has been reduced from time to time and I now understand that a further reduction has gone into effect.

"Naturally, any reduction in the cost of living is very pleasing, and this new low rate will make it possible for your customers to make a still wider use of this reliable, economical service, that contributes so much to the comfort and convenience of the modern home. I certainly appreciate your efforts to render such service at such low cost."—Adv. Alabama Power Company.

PLEASANT GROVE
JEMISON

Sorry but we still have a few people around here who do not feel as well as they would like but there is still hopes of them feeling better.

Mrs. Erskin Martin spent Tuesday night with her home folks, Mr. and Mrs. J. A. Wright.

Miss Dulcie Champion visited her nephew Wednesday, Mr. and Mrs. Carl Dawson and mother, Mrs. Dovie Dawson, of Jemison. Carl is sick but we hope that he will soon be enjoying health again.

Misses Delia Champion and Edith Davenport visited Mrs. J. W. Woodley Thursday afternon.

Mrs. J. M. and Mrs. Sam Woodley were the guests of the Misses Champion Tuesday afternoon.

Master Alfred Champion, who has been spending a while with his uncle and family, Mr. and Mrs. Clyde Champion, has gone home.

Mrs. Clyde Champion and Mrs. Bud Robinson were guests of the Misses Dulcie, Delia and Effie Champion, and aunt, Martha Wilson, Saturday afternoon.

Mrs. J. M. and Mrs. Sam Woodley visited their sister, Mrs. Burnie Killingsworth, Saturday night and Sunday.

Mrs. John Davenport and children spent Sunday afternoon with Mrs. Johnnie Trott.

Mr. and Mrs. E. C. Davenport and daughter, Olis, were guests of Mr. and Mrs. J. M. Miskelley Sunday afternoon.

Mr. and Mrs. Wess Gletty and daughters, Misses Gail and Eileen, and son, Phillip, were guests of Mr. and Mrs. Otha Maddox Sunday. They also called on the Misses Champion a while Sunday.

Mr. and Mrs. George Spivey and son and daughter, Erschel and Lorene, went to Clanton Saturday.

Mr. and Mrs. W. E. Miskelley and Mr. and Mrs. J. M. Miskelley and son, Leo, went to Clanton Saturday.

Mr. and Mrs. Clarence Marcus and little son, Aldene, were week end guests of her parents, Mr. and Mrs. J. A. Wright.

Mr. Leo Spivey was the guest of his uncle and family, Mr. and Mrs. George Spivey and Ershel and Lorene Sunday.

SHIP OF STATE IS HEADED FOR THE ROCKS SAYS WRITER

Editor Union-Banner:

Pardon me, but this ship of state is going on the rocks. Any fool can see there are rough seas ahead.

When you shift democracy to place autocracy in the guise of a commission agency subjecting my fellow-laborers to peonage or slavery under the red hand of bureaucracy linked up with much red-handed autocracy guising as democracy under the big boss with his captains, that is the federal government and its agents, these are the red hands that make the people for the government instead of the government for the people.

Well did old Forepaw say that the American people did enjoy being hoodooed the best of any people on earth. Ignorance of the hand that stole the so-called Democratic platform in 1928 and sits today at the wheel of this ship of state as political scientists call the brain trust, playing with a water lily that drifts about with the ripples and the shifting winds, and some rubber stamps that are pulled and wilted under the powerful pressure of these bureaus and lobsters, brain trusts, who are not statesmen, who have not the good of the commonwealth at heart, but whose great end, it seems, is to exploit labor with relief, leading this nation into bondage, has placed 22 million people in the bread lines, and God only knows how many parasites there are in agents and workers drawing on this already stranded government. "Where there is no vision the people perish."

Uncle Sam is a prodigal son, "and when he had spent all there arose a mighty famine in the land and he began to be in want."

The entire farming program is being penalized under this set-up. There has never been a more damnable set-up than the New Deal, set up to break the backbone of this country and subject the laboring classes to peonage and slavery.

The forgotten man, the taxpayer, is liable to be heard from some time soon.—Respectfully. E. H. Littlejohn.

A. A. JACKSON DISCUSSES BONUS AND OTHER NATIONAL AFFAIRS

Editor Union-Banner:

Will you please give me space in your good paper for a few words to your Man in the Moon and to some of the critics of the Patman greenback bonus bill?

Mr. Man in the Moon, you say there is no burden to the little job of explaining how to take six billion dollars and pay a thirty billion dollar debt; and that we will pay the thirty billions our government owes or the American taxpayers will; and that after ages of people in this country have come and gone, all paying a little of it, it will eventually be paid.

That would be just about like taking six ears of corn and giving thirty horses an ear each.

You seem to think I can change my spots much faster than a chameleon. My contention is that it was the other fellow who changed. When I found out that the great friend of the forgotten man had in his New Deal the old Hoover deck of cards, and that every card in the new deal deck was marked in favor of big business and big finance, I just stopped whooping myself hoarse.

Your argument reminds me of Hugh Johnson, who is whooping himself hoarse trying to make congress and the senate believe it would be better for the poor class of people to raise money by taxation, instead of printing two billoin dollars of greenback money to pay off our soldiers; and that if the government printed the money, it would be worthless; and that there would follow a demand to print five billions, and again ten billions.

Such arguments remind me of the person who, it is said, was born in the middle of the week and was looking both ways for Sunday. It caused him to be both cockeyed and crosseyed.

We are told that the people of the United States owe 272 billions of dollars, and there is only six billions to pay with. Why not let our money press run a while and give a larger supply of money so some of these debts can be paid. Or else junk our money printing press and turn the whole dad-gummed business over to those cockeyed and crosseyed writers who can take six billion dollars and pay a 302 billion dollar debt.

Yours for the greenback instead of taxes.—A. A. Jackson, Lomax, Ala.

REV. J. W. JONES ANNOUNCES SCHEDULE OF BIG MEETINGS

Rev. J. W. Jones of Thorsby announces the following schedule of revival meetings at his churches during this summer:

Samaria, beginning July 21, and run for one week.

Thorsby, beginning July 28th, and run through the following Sunday, or perhaps longer.

Chestnut Creek, beginning August 11th. Note change of date at Chestnut Creek from first Sunday to second Sunday. Rev. J. L. Hand of Climax, Ga., will assist the pastor in the Chestnut Creek meeting.

GUARANTEED RADIO and ELECTRICAL SERVICE
Outdoor Advertising
J. B. DOWNS, JR.
Phone 2003
Clanton, Alabama

L. E. FOSHEE
Salesman

CHEVROLET

Think! Only $465 for a new Chevrolet. See me for correct appraisal of your used car and full details of the low-cost qualities of the new Chevrolet.

TIRES on CREDIT

AS LOW AS
51¢
PER WEEK

No CASH
Easy TERMS

Firestone
Billingsley Service Station
Clanton - - - - - - - - Alabama

What This Business Means To Alabama

The Southern Bell Company spent more than $29,000,000 during the five years of the depression to operate, maintain and improve Alabama's telephone service. This was an important contribution to the advancement of the State during a time when work was vitally needed and industrial activity was at a low level.

During 1934, which was far from a good year, the telephone company's operating expenses in Alabama amounted to nearly $4,000,000 and approximately $1,500,000 was spent for additions to and improvements of plant.

To build, operate and maintain this extensive plant requires the services of more than 1,500 skilled workers. Their annual pay roll is approximately $1,700,000, most of which is spent in the State for food, clothing, housing, and other needs.

Many of these telephone men and women are home-owners, and all of them are tax-payers. They and their families compose a large group of more than 6,000 people, who are dependent upon the telephone business in Alabama for their livelihood.

The steady and constant flow of millions of dollars from the telephone industry in the form of wages, taxes, purchases of raw materials and other expenses, is regarded as an important factor in the economic progress and welfare of the State.

But of even greater importance to the business and social welfare of Alabama, is the telephone company's responsibility for furnishing the adequate, dependable and high type of telephone service to which you are accustomed. Yet the price you pay for this all-important service is only a few cents a day. A price so low, in fact, as to earn only three and seven-tenths per cent on the investment in the plant used to furnish service.

W. A. STEADMAN, Alabama Manager
Southern Bell Telephone and Telegraph Company
INCORPORATED

REPORT OF COUNTY BOARD OF REVIEW OPEN FOR INSPECTION

The State of Alabama, Chilton County:

Notice is hereby given by Akins I. Collins, Tax Assessor of Chilton County, Alabama, that the Board of Review of said county has returned its report and the same is now open for inspection in the Tax Assessor's office.

The Board of Review will sit at the courthouse of Chilton County on the first Monday in June, 1935, to consider such protests as may be filed by any taxpayer as provided by law.

Any taxpayer who is not satisfied with the valuation of his property as fixed and entered upon the return list, may file objections in writing to such assessed valuation, with the secretary of said board (Akins I. Collins) on or before the last Monday in May, 1935, and the taxpayer shall set out in such objections filed the description of each item of property and his reason for making objection to the assessed valuation as placed thereon. (Section 158 of 1923 Revenue Act.)

AKINS I. COLLINS,
Tax Assessor, Chilton County.

ORIGINAL

SPECIALS

Men's Oxfords

Solid White, Black or Tan
Also Black and White
Also White and Tan

$1.98

Men's Summer Wash Pants
Special Values
Sizes 29 to 36 $1.25
Also Work Pants in Above Sizes
and at the above price

The Dollar Store
Clanton, Alabama

MAPLE SPRINGS

B. Y. P. U. at this place Sunday night did very well though our crowd was somewhat small. We invite more to come and help us. It is your duty.

Crops around here are looking very well, and grass, too.

Mr. Oliver Glenn has been sick with the flu though is improving some.

Mr. and Mrs. Enoch Wilson, Mrs. Tom Wilson and Mrs. Shirley Davis visited Mr. and Mrs. Bill Wilson on Sunday.

Messrs. Jim Mitchell and Bill Wise spent Saturday night on the river fishing.

Miss Edith Dobbs was visiting her cousin, Miss Jettie May Dennis, this past week end.

Mrs. W. F. Glenn spent last Sunday afternoon with Mr. and Mrs. Oliver Glenn and Mr. and Mrs. Albert Davis.

Messrs. Ottis and Arnold Glenn motored out near the gap of the mountain Saturday night.

Mr. Lester Downs made a trip to Montgomery Saturday.

Mr. O. L. Devaughn and Pete Wilson attended the singing at Sylacauga Sunday.

Mr. Oliver Glenn spent last Tuesday night with his parents, Mr. and Mrs. W. F. Glenn.

Mr. Melvin Lansford from near Montgomery was here Tuesday visiting his parents, Mr. and Mrs. Jodie Lansford.

Miss Lera Glenn spent a while on Tuesday afternoon with Mrs. Wiley Jones.

Messrs Boodie Grant and John Hancock from South Clanton were in this community last Tuesday afternoon.

Mr. J. T. Glenn from Cooper was in this community last week.

Miss Mamie Downs visited Mrs. Charles Tucker Friday afternoon.

Messrs. Ottis and Arnold Glenn visited friends near the Clanton cotton mill Friday night.

Mr. Dewey Hughes from Cooper was in this community Friday morning.

Mrs. Oliver Glenn spent last Monday night with her parents, Mr. and Mrs. O. L. Devaughn.

Mr. Joe Lansford spent a while Friday night with Mr. Arnold Glenn.

Mr. and Mrs. Lester Downs spent Friday night with Mr. and Mrs. Miller.

Messrs. W. F. Glenn and Wiley Jones attended the singing at Sylacauga Sunday.

Mr. and Mrs. Luther Little left on Wednesday morning by automobile for a vacation trip of two weeks. They expect to visit Washington and other cities of the east. Mr. Little was granted leave of absence by the county board of education at its meeting last week.

STOMACH ULCER, GAS PAINS INDIGESTION victims, why suffer? For quick relief get a free sample of Udga, a doctor's prescription, at Alred Drug Co. June 13—pd.

666 checks MALARIA in 3 days COLDS first day
Liquid - Tablets Salve - Nose Drops TONIC and LAXATIVE

CLASSIFIED ADVS.

ROOMS and BOARD — Reasonable rates. Apply to Mrs. Annie Armstrong, Clanton, Ala. ch

CORN FOR SALE—I have about 80 bushels of corn in shuck for sale at 75c a bushel. Slip shuck Hastings prolific.—O. L. Devaughn, Clanton Route 2, near Maple Springs church. 1tpd

STRAY COW—Light Jersey with dark sides and yellow back; butt head; strayed from Reuben Lowe's in South Clanton about a week ago. Reward for return or information. M. C. Culver, at Clanton Cash Store. 1tc

COW FOR SALE—Young Jersey milch cow, with first calf, shows prospects of making fine cow.—A. T. Davis, Clanton Route 2, Maple Springs community. 1tpd

MAN WANTED—for Rawleigh Route of 800 families. Write today, Rawleigh, Dept. ALE-43-SA. Memphis, Tenn. 6-23-2tp

JACK—5-year-old jack for service, at South Clanton. R. W. Lowe. ch

Legion Auxiliary Conference Here

Chilton County Unit No. 6, American Legion Auxiliary, will entertain delegates from sixteen other units of the Sixth Alabama Auxiliary District in a conference to be held at the Clanton Baptist church on Wednesday, June 6th. About 75 visiting Auxiliary members and leaders are expected.

The meeting will assemble at 10 o'clock a.m., called to order by district director, Mrs. H. E. Woodruff, of Opelika.

Following the opening advancement of the colors will be in charge of Maxine Downey and Margaret Linch. Pledge of allegiance to the flag will be recited by Margaret Linch. The audience will join in singing "The Star Spangled Banner."

Invocation will be given by Dr. S. J. Ezell, followed by a brief memorial service, and the preamble to the Constitution repeated in unison by all members.

Address of welcome to the visitors will be made by W. M. Wyatt, and response by Mrs. Grace Jackson, after which the following program will be carried out:

Reading of call to conference by District Secretary, Mrs. Lois Tucker, and reading of minutes of last conference.

Announcement of conference committees: Credentials, Mrs. W. A. Winston and Mrs. W. M. Wyatt; rules, Mrs. J. C. Johnson, chairman, Mrs. R. M. Howe, Mrs. J. H. Stewart; time and place, Mrs. W. M. Cannon, chairman, and all unit presidents; resolutions and courtesy, Mrs. Henry Neil Sargent chairman, Mrs. F. L. Rauber, Mrs. Fulton Pace.

Introduction of officers and guests, gold star mothers, by Mrs. Percy Pitts, department chairman of committee on education of World War orphans.

Report of credential committee, rules committee, discussion delegates, registration fee, etc.

Roll call of the following units to be represented: Alexander City, 4; Auburn, 6; Clanton, 5; Eclectic, 4; Fairfax, 4; Fort Deposit, 4; Goodwater, 3; Hurtsboro, 4; Montgomery, 16; Opelika, 9; Phenix City, 5; Macon County, 5; Union Springs, 3; Wetumpka 5; Tallassee, 3.

Report of District director, Mrs. H. E. Woodruff.

Report of Unit president or representative.

Remarks from department chairmen on their phases of auxiliary work. Talks on membership, Fidac, and Americanism.

Business, election of vice director for district, and election of district secretary.

Report of time and place committee, resolutions and courtesy committee.

Announcement for luncheon, retirement of colors, and adjournment.

Luncheon will be served to the group by one of the circles of Clanton Baptist church. All members of Chilton County Unit are urged to attend and assist in entertaining the visiting members. An invitation is also extended to all American Legion members to be present.

ANNUAL FIDDLERS CONVENTION

There will be a fiddlers convention at White City Saturday night, May 25. In addition to the convention there will be a one act play, "Advertising for a Husband." Prizes will be awarded to fiddlers. Everyone is invited. Admission is 10 cents. Proceeds will go to the White City Epworth League.

A telegram from Raymond Smith, at San Antonio, Texas Monday, said he is having a most enjoyable time at the International Convention of Kiwanis.

THREE FINED IN MAYOR'S COURT MONDAY MORNING

Three offenders against the law were brought to account for their misconduct in the city court of Mayor C. Fenn Jones Monday morning.

One man was fined $50 and cost for driving a motor vehicle while intoxicated.

A second defendant charged with public drunkenness was fined $5 and cost.

In the third case, a boy charged with being drunk, the defendant was placed on probation pending good behavior.

East View News

The Sunday school was well attended here last Sunday. There were four new members added to the Sunday school roll. We were glad to have them unite with us and invite others who are not attending church elsewhere to worship with us each Sunday at 10 a.m.

The revival meeting will run here beginning the second Sunday in July and run the following week. Let us begin to pray now for a great revival. It will be announced later who will help the pastor in the meeting.

Mr. and Mrs. Cary Morrison of Birmingham spent the week end here visiting relatives.

Rev. A. C. Nelson and family motored to Mt. Springs Sunday, where he conducted religious strvices. In the afternoon he drove to the home of Mrs. Tobe Carroll, where they were having a family reunion and delivered a sermon in the shade of a large and beautiful oak tree that stands in the yard.

Mr. and Mrs. Milton Coggins visited Mr. and Mrs. Otis Coggins Sunday.

Mr. and Mrs. Elmer Prickett visited Mrs. Sallie Strength Sunday.

Mr. and Mrs. Lubbie Moatts of Mt. Springs community spent Saturday night with Rev. and Mrs. A. C. Nelson.

Mrs. Emily Nelson, who has been sickin bed for a few days, is up and about again.

Let's see how many we can get to come to Sunday school next Sunday. We are having a good school but we need more workers in the vineyard and there are many who need the help that the Sunday school offers.

Are you doing like the five foolish virgins—letting your light go out just carelessly slumbering along and and failing to let your light shine when Jesus said, "Deny yourself. Take up the cross and follow me?" By all means come to Sunday school next Sunday.

NOTICE OF MEETING OF STOCKHOLDERS

To the Stockholders of
Central Alabama Hospital, Inc.:

You will take notice and you are hereby notified that the annual meeting of the stockholders of Central Alabama Hospital, Inc., will be held at the hospital building in Clanton, Alabama, on Monday, the 10th day of June, 1935, at ten o'clock, a.m., as required by law and the by-laws of the corporation, at which meeting officers and directors for the ensuing year will be elected, and such other business will be transacted as may come before said meeting.

V. J. GRAGG, President.
W. M. WYATT, Secretary.

5-23-4tch

DR. SAM GOWAN OUT OF OFFICE

Dr. Sam Gowan will be in Atlanta from Monday, May 27th through next Thursday, May 30th, attending an alumni meeting.

TWO DIE IN TORNADO AT MIDLAND CITY ON MONDAY

Tornadoes struck in two widely separated sections of south Alabama on Monday, killing two persons and injuring nine others, two probably fatally.

At Midland City, 14 miles northeast of Dothan, Mr. and Mrs. Hewey Conrey, young farm couple, died when their home was picked up, carried 150 yards, and dashed against a barn by a freakish wind that struck about noon. Their five-year-old son was critically injured.

Three hours earlier a tornado descended upon the outskirts of the farming community of McCullough, fifteen miles north of Atmore, in Escambia County. E. D. Donaldson, 24, sustained a broken back. Alces Plant suffered a badly lacerated leg. Six others were hurt less seriously.

IRBY DERAMUS TO SPEAK

Notice is given that Irby Deramus will be at the following places on the dates noted, to tell of his recent trip to Washington on the cotton control mission. He will speak at Verbena on Friday, May 24, and at Cooper on Saturday, May 25.

Mazar's, "The Friendly Store," Announces Remodeling Sale Begins Saturday this Week

Preparatory to beginning an extensive program of remodeling and rearranging the interior of their store, Mazar's this week announce a drastic reduction in prices on all articles of merchandise, in order to move a lot of stocks out of the way.

Mr. I. S. Levine, manager of the store, makes the following impressive statement about his plans and the purposes of the sale:

"This is nothing short of an honest and determined effort to reduce our stock of merchandise in order to give us more room to carry out the plans of remodeling and rearranging the interior of our store. We call to the attention of our customers the drastic reductions we have made in prices. This is not a sale where we have brought in a lot of extra merchandise to put on sale. Our purpose is to get rid of much that we have already. It is in our way. We must move it, and we have chosen to offer it to our customers at prices that will make you able to take it away from here.

"Our entire stock of regular high-grade merchandise goes in this event. We are not adding to it with second rate merchandise just to raise cash. We mean what we say. When we say no fooling, we mean just that. This is a bona fide remodeling sale. We must clear the decks and clear them fast. In order to do this, we realize our prices must be attractive, and they are."

There is a full page advertisement in this paper telling about Mazar's remodeling sale. Read it, and we have no doubt you will be convinced of the wonderful buying opportunity that is yours, beginning next Saturday.

CORN for SALE
or will trade for young mares or colts.

Want to buy young mares or colts.

L. H. REYNOLDS
Clanton, Alabama

CEREALS
OATMEAL — QUAKER 3-lb Pkg... 25c
LARGE (With Cup and Saucer) MONAX OATS... 28c
KELLOGG'S WHEAT — Krispies, 2 for ... 25c
KELLOGG'S — ALL-BRAN... 13c
2-lb Pkg JIM DANDY — GRITS... 10c

MORNING BRACER COFFEE
GROUND FRESH — Pound — While You Wait... 17c

POWDER — LOVELY FREEZE... 5c
ASSORTED FLAVORS — LOVELY JELL... 5c
DeLUXE PACKAGE — LOVELY PUDDING 10c
DeLUXE PACKAGE — LOVELY JELL... 10c

LARGE — BIG PEET — SOAP 4 Bars... 15c
GIANT OCTAGON — SOAP 6 Bars... 25c
PACKAGE — TABLE SODA... 4c
1½-Lb PACKAGE — Table SALT 3 Boxes 10c
LARGE BOX — MATCHES... 4c

POST BRAN FLAKES 10c

BAKING POWDERS
1-Lb CAN — CALUMET... 21c

STALEY — STARCH 2 Boxes... 5c
No. 2½ STOKELY — KRAUT... 10c
CORN, OKRA and — TOMATO SAUCE... 10c
1-Lb BOX — CRACKERS... 10c
QUART JARS — SALAD DRESSING 27c

NICE RIPE — BANANAS Pound... 5c
NEW — POTATOES 5 Lbs... 9c
OLD — POTATOES 10 Lbs... 17c
NICE BUNCH — CELERY... 10c
HEAD — LETTUCE... 10c
Fresh Peas, Beans, Tomatoes

Clanton CASH Store
WE DELIVER -- PHONE 154
Peoples Cash Store
Thorsby Cash Store
BLUE FRONT STORES

FLOUR SPECIALS

(Plain or S. R.)
24-Lb SACK — GUARANTEED... 89c
48-Lb BAG — GUARANTEED... $1.75
24 Pounds Postel ELEGANT... $1.20
48-Lb BAG — Postel ELEGANT... $2.35
12-Lb SACK — POSTEL ELEGANT... 65c
24 Pounds Postel EXTRA... $1.10
48-Lb BAG — Postel EXTRA... $2.15
12-Lb SACK — POSTEL EXTRA... 55c
12 POUNDS Guaranteed Flour... 50c

Market Specials
AT CLANTON CASH STORE
WESTERN LOIN or T-BONE STEAK, lb... 38c
Good Steak, lb... 15c
Hamburger, lb... 12½c
WEINERS, lb... 17c
Stew Beef, 3 pounds... 25c
Bacon Squares, lb... 21c
Fresh Fruits and Vegetables

Oleomargerine 2 for 35c

VINEGAR
DISTILLED — VINEGAR Gallon... 25c
PURE APPLE CIDER — VINEGAR Gallon... 30c
PINTS — DISTILLED — VINEGAR 3 for... 25c
QUARTS — DISTILLED — VINEGAR Each... 14c
QUARTS — PURE — VINEGAR Each... 18c

Assorted Flavors 2 for 14c

JUICE
10½-Oz BOTTLE TOMATO JUICE... 5c
14-Oz CAMPBELL — Tomato JUICE 3 for 25c
(THREE)—9½-Oz Grape Fruit Juice... 25c
(THREE)—12½-Oz Pineapple Juice... 25c
(THREE)—16-Oz Orange Juice... 25c
(THREE)—No. 2 CANS — KRAUT JUICE... 25c

LARD
4-Lb CARTON — COMPOUND... 55c
8-Lb CARTON — COMPOUND... $1.08
1-Lb CARTON — COMPOUND... 15c
48-Lb CAN — COMPOUND... $6.50
4-Lb CARTON — PURE... 65c
8-Lb CARTON — PURE... $1.30
1-Lb CARTON — PURE... 17c

POOR C

Dept of Archives and
History - Capitol

Chilton County
the Heart
of Alabama

ESTABLISHED 1903 THE ESTABLISHED 1892

UNION-BANNER

Read
the
Want
Advs.

VOLUME 43.—TEN PAGES CLANTON, ALA., THURSDAY, MAY 30, 1935 NUMBR 6

ALL NRA CODES WIPED OUT

CODE MAKING POWERS VOID SAYS U. S. SUPREME COURT

National Recovery Act Killed Monday By Unanimous Opinion of Court of Last Resort

Washington, May 27. — The New Deal went down to defeat on a test of the NRA before the Supreme Court today when the tribunal ruled unanimously that the code-making authority was an improper delegation of power and all but barred Federal legislation on wages and hours of labor.

Unconstitution Act

Chief Justice Charles Evans Hughes read the opinion. Justices Harlan F. Stone and Benjamin N. Cardozo concurred in its results in a separate opinion. Briefly, the court ruled that:

Congress had exceeded its authority when it delegated to the executive branch of the government power to promulgate codes of fair competition having the force of law because it did not set up standards to guide the executive, and for several other reasons.

The Federal Government has no power to regulate hours and wages in transactions affecting interstate commerce.

Donald Richberg, chief of the National Recovery Administration, who was present in the courtroom, was much shaken.

He refused to comment.

Lawyers close to the Administration were of the initial opinion that the decision doomed the NRA to extinction.

The direct result of the decision was to reverse the convictions of the defendants in the Schechter live poultry case on 18 counts involving wage and hour provisions of the live poultry code and unfair trade practices, including the sale of diseased fowl.

Richberg left the courtroom in an attitude of deep dejection. He was accompanied by his wife.

Head bowed, he brushed past questioners who asked for a statement..

"I'll have to read the decision carefully first," he said.

The court held that Section 3 of the NRA which gives the president power to promulgate codes of fair competition for industry was an unconstitutional delegation of legislative power by congress to the chief executive.

The decision served to set aside the convition and sentences imposed on two corporations and four brothers engaged in the poultry slaughtering business in Brooklyn, Joseph Martin and Aaron Schechter, on charges of failing to observe the code provisions against unfair trade practices.

In this regard, Hughes noted that "fair competition" could not be regarded as "antethetical to "unfair" competition and opened up an entirely new field.

Hughes' tone changed, however, as he noted that there was a distinction between the code power delegation of the NRA and the delegation in the oil cases.

He said, however, that there was no specific definition of "fair competition" in the law.

No Definition

The opinion continued that there was in the NRA a procedure set up quite different from the Federal Trade Commission set-up which passed on "unfair" trade practices.

He then went into a thorough study of the poultry code, including fair practices and wage and hour provisions.

The opinion then referred to the recent oil cases where the delegation of power was held invalid as being too broad.

Hughes discarded the theory that the codes were voluntary and stated that they were in fact codes of law.

Hughes noted that the government claimed that the court should look at the law in the light of economic conditions.

This, Hughes said, did not create a liberty for the government to transcent constitutional restrictions.

As the court made clear its ruling on that phase of NRA, a newspaperman passed a note to Donald Richberg, NRA chairman, asking if the ruling left the way open for a new recovery law.

Attorney-General Homer S. Cummings was eating a ham sandwich on rye bread when word was passed to him of the court's ruling on NRA code-making powers.

Cummings continued to chew the sandwich without a change of expression on hearing the news. He indicated he would have no comment until he received the full text of the decision.

After definitely stating the ruling on the code provisions of the law, Chief Justice Hughes went into a lengthy discussion of the question of interstate commerce which dealt chiefly with explaining how the court some years ago come to rule that the chicken business in New York was interstate commerce.

ELECTION TEST IN CIRCUIT COURT BEGINS FRIDAY

Three Republicans Will Try to Overthrow Democratic Majority

Friday of this week in the Circuit Court of Chilton County the legal machinery will be set in motion to determine three contests over the results of the general election of last November. Friday will see the start of the contest in the courts. There is no telling when or where the end will be. Election contests have a way of stretching out over a long time and developing into a great many intricate details of law and debate.

The contests which are slated for determination in this instance are W. G. Culp, Republican, against Tom McKee, Democrat, for the place of Tax Collector; Akins I. Collins, Republican, against Arthur D. Martin, Democrat, for Tax Assessor; H. A. Harris, Republican, against J. C. Pattillo, Democrat, for Clerk of the Circuit Court.

The date of Friday, May 31, has been set by Circuit Judge, Arthur Glover, for the hearing of pleadings in the three contests. According to arguments which grew out of the recent election, it is understood that the chief contention of the legal battle will center around the absentee ballots, concerning which all sorts of charges of illegality and discrepancy have been made.

The count of the absentee ballot box gave McKee 340 votes and Culp 78; Martin 351 and Collins 66; Pattillo 351 and Harris 60. The official count of all votes cast in the election gave McKee a majority of 54, Martin 91 and Pattillo 195.

Attorneys Reynolds & Reynolds, J. B. Atkinson, Grover Walker and John Foshee will represent McKee, Martin and Pattillo; attorneys for the contestants are Oliver D. Street, Percy Pitts and J. Osmond Middleton.

MODERN BEAUTY SHOPPE BUSY; WILL GIVE 100th WAVE GRATIS

What is perhaps the most unusual record of any beauty shoppe in this entire section is being proudly borne by The Modern Beauty Shoppe of Clanton.

This popular and modern shop carried an advertisement in the Union-Banner last week, listing among other items, the new Shirley Temple waves for children, and Mrs. W. C. Robinson, owner of the shop, stated that she is more than pleased with the response to that particular advertisement.

Early Saturday morning, the Modern Beauty Shoppe had among its first customers, a grandmother, her daughter and her granddaughter, all who were anxious to be given a permanent wave. At one and the same time, three generations of the same family were leaving the shop proudly displaying their waves. The granddaughter was six years old.

Another record chalked up in favor of this shop is the fact that Mr. Grady Mills, one of the licensed operators there, gave his 80th permanent wave Tuesday afternoon of this week since their opening on April 11th.

Mrs. Robinson asked the Banner to inform their patrons that the 100th wave given by them will be given free. So, judge the time and the distance for that 100th permanent wave.

COL. ALF M. TUNSTALL DIED AT HIS HOME IN GREENSBORO

Col. Alfred M. Tunstall, 71-year-old member of the Alabama House of Representatitves from Hale County, died at his home in Greensboro Tuesday night.

An illness of two weeks proved fatal to the veteran of 39 years service in the State Legislature. He had represented his home county, Hale, nine terms in the House of Representatives, during two of which he was Speaker, and served one term as a member of the State Senate.

Col. Tunstall was recognized throughout his long career as one of the most fearless and powerful leaders of Alabama's law making body.

Work Started On New Theatre Bldg

Excavation has been made and laying the foundation was begun this week on the construction of a new motion picture house by Mr. C. W. Wade.

The location of the new structure is on the highway between Dixie Cafe and Jesse Teel's Shoe Shop.

According to announcement previously made, this is designed to be one of the most modern and up-to-date motion picture show places in the state.

TWO IN MAYOR'S COURT

Two cases were on the docket for disposal Monday morning in the court of Mayor C. Fenn Jones. One was for a charge of public drunkenness, and one for violating the prohibition law. Defendants in each case were assessed a fine and costs, which were paid.

PICTURES OF QUINTUPLETS ARE BEING SHOWN AT WINGARD'S

Joining in the world-wide recognition of the first birthday of the Dionne quintuplets, Wingard Brothers will devote window space to a pictorial display of the famous babies, the farm house in which they were born, the small Dafoe hospital in which they are being reared, and other illustrations showing the part played by up-to-date refrigeration in bringing the quintuplets to maturity, it was announced today by Mr. J. C. King, sales manager of the local company which acts as distributor of Electrolux refrigerators.

The window display was prepared by Servel, Inc., which company helped to serve the quintuplets through an Electrolux refrigerator rushed to their home soon after they were born.

"Our company extends its hearty congratulations to all those whose interest and generosity helped to save the world's most famous babies, and wishes for the quintuplets themselves a long life," said Mr. King.

"Modern refrigeration, through the enterprise of the Electrolux company in contributing one of its kerosene-operated refrigerators to the Dionne farmhouse shortly after the birth of the quintuplets startled the world, merits recognition.

"The history of the progress of the quintuplets during their first year is bound up with scientific care including the use of Electrolux which arrived at a time when uncertain whether they would survive in the early days of their career. When the guardians built the Dafoe hospital in which the children are now being cared for, another Electrolux was installed and is still being used in the hospital."

PUPILS OF MRS. ROBERTS IN RECITAL HERE TUESDAY NIGHT

The pupils of Mrs. Barney Roberts were presented in a piano recital at the Chilton County High School auditorium Tuesday night. The following played selections on the program:

Owen Lawrence, Edna Ruth Lowe, Essie White, Lois Rockett, Ruth Vinson, Hilda Smith, Gertrude Vinson, Lillian Smith, Rubye Jones, Mary Esther Foshee, Joan Atkinson, Eugenia Newton, Bess Hayes, Josephine Stanley, Myrtle Pitts, Helen Patterson Emily Sawyer, Sara Lawrence, Ann Ross, Edna Gore, Nell Rockett, Olive Rainer Elmore, Theda Wyatt, Mary Armstrong, Celia Gerald and Mary Courtney Jones.

HARPER GATTON KIWANIS PRES.

Leader Is Widely Known Educator of Madisonville, Kentucky

San Antonio, Tex., May 23.—Harper Gatton, of Madisonville, Ky., was today elected president of Kiwanis International for 1935-36 at the 19th annual convention here. He is an educator. Since 1914 he has been superintendent of the Madisonville city schools. He is a director of the Kentucky Education Association, vice president of the State Parent-Teachers' Association, and a former member of the state textbook commission.

Mr. Gatton is a charter member of the Madisonville Kiwanis club and was its president in 1927. He was governor of the Kentucky-Tennessee district in 1930 and has served Kiwanis International as trustee and vice president. For many years he has been actively engaged in many community and civic development plans.

Other officials elected are: Clinton S. Harley, of Seattle, Wash., and Gordon S. Dodington, of Toronto, Ontario, vice presidents. H. G. Garfield, of Oklahoma City, Okla., was re-elected treasurer. William J. Carringotn, M. D., of Atlantic City, N. J., is immediate past president.

Six members elected to two-year terms on the Board of Trustees are: Charles S. Donley, Pittsburgh, Pa.; C. Harold Hippler, Eustis, Fla.; Geo. E. Snell, Billings, Mont.; Vic H. Householder, Phoenix, Ariz.; Dr. W. E. Wolcott, Des Moines, Iowa and Faber A. Bollinger, Atlanta, Ga. Claude A. Dock, of Detroit, Mich., was elected to fill the one year vacancy due to the resignation of Harper Gatton, president-elect, from the Board of Trustees.

Those elected to office in 1934 and to continue for another year are: A. Copeland Callen, of Urbana, Ill., Edwin F. Hill Washington, D. C., Bennett O. Knudsen, Alberta Lea, Minn., James M. Lynch, Florence, S. C., and Frank Trafford Taylor, K. C Winnipeg, Manitobio.

The following districts were announced as winners in the annual attendance contest: gold division, Michigan; silver, California-Nevada; blue Southwest, and white, Florida.

Club winners in this contest were as follows: gold division, Spokane, Wash.; silver, Huntington Park, Cal.; blue, Middlesboro, Ky., and white, two clubs tied, San Gabriel, Calif., and Ilwaco-Longbeach, Wash.

Winners in the club achievement contest were: gold division, Portland Oregon; silver, Casper, Wyo.; blue, Tarentum, Pa.; and white, Ridgefield Park-Teaneck, N. J.

Clubs winning in the convention travel contest were: gold division, Washington, D. C., silver, Lancaster, Pa.; blue, Willmar, Minn., and white, North Newark, N. J.

Work Started On CCC Camp Here

Preparations Made For Coming of Full Quota In A Few Days

A detachment of about twenty-five enlisted men under direction of two army officers arrived in Clanton on Monday from Bessemer, and occupied the Joe Mullins property in West Clanton, where they have already begun the establishment of a Civilian Conservation Camp.

The men on the ground at present are the vanguard of a much larger number who will arrive in a few days, and begin operations in earnest. When the camp gets under way, there will be about 200 enlisted men, with half a dozen officers and directors.

The ground is being cleared off and made ready for occupancy of the permanent personnel. About a dozen tents have been erected. Plans are understood to include the erection of wooden barracks buildings to house the more than 200 men who will constitute the full force of CCC workers.

Mayor C. Fenn Jones directing the city employees were busy Tuesday laying water mains necessary to connect the camp on to the city water system.

County Agent J. W. Fant is jubilant over location of the camp here, as the men of the group will be engaged mainly in soil erosion projects in connection with present plans mapped out by the Extension Service, of which he is the head in Chilton County.

The location of the Clanton CCC camp is on the Joe Mullins property to the north of the Selma Highway, in the western part of the city.

DANCE RECITAL

Miss Elizabeth Carter will present her pupils in a dance recital Friday, May 31, at 8 p.m., at the high school auditorium, Clanton. The admission will be: Adults, 25c; children, 15c.

This recital is put on under the auspices of the Chilton County High School P.-T. A.

National Forest In West Chilton

Survey of the Area In Dallas, Bibb and Perry Counties

County Agent J. W. Fant informs The Union-Banner that there are this week government engineers engaged in surveying the forest lands in the west side of Beats Seven and Eight of this county, preparatory to establishing a national forest comprising this land as well as adjacent tracts in Bibb, Perry and Dallas Counties.

There is some fear, however, that the landowners in these sections may set their prices on the land so high that the authorities cannot afford to acquire it, inasmuch as there is a refinite, fixed price above which the Forestry Service cannot possibly go in the purchase of these lands. This hindrance, however, has arisen principally in Dallas County, where agents seem to have taken options on the land and want to command a profit by reselling to the government. The Forestry Department has threatened to pull out from the undertaking altogether unless better cooperation is given the authorities in acquiring the lands.

The department has experienced appraisers, who, when the land is submitted to them, make a sound and accurate appraisal, based on the amount of timber, soil and present revenue. These figures are said to be a little above the actual present value of the lands.

It is pointed out that should this forest be established, employment for many people in adjoining communities would bring a large payroll.

MISS DOROTHY SESSIONS HAS FINISHED SECRETARIAL COURSE

Miss Dorothy Sessions, daughter of Mr. and Mrs. Ben J. Sessions, has finished a two-year secretarial course at Alabama College, Montevallo.

The course includes shorthand, typing, accounting and other secretarial instruction. She was given her diploma on Monday, May 27.

WILLIAM ALFONZA POOLE DIED

William Alfonza Poole, age 66, prominent Chilton County farmer, died Monday morning about 10:30 at his home at Poole's Cross Roads. Burial will be at Shiloh. Martin & Sons will have charge, and arrangements are being made pending communication with his daughter, Miss Vera Poole, who is visiting in Indianapolis.

Surviving Mr. Poole are his wife, Mrs. Allie Poole, four daughters, Mrs. Ida Culp, Mrs. Lona Scott, Mrs. Nell Scott, and Miss Vera Poole; two sisters, Mrs. Lula Burnett and Mrs. Ida Fiquette of Clanton; two brothers, Walter, of Clanton, and John of Shiloh; one half-brother, Albert Wilson, of Clanton, Route 3.

AUBURN VISITORS HERE

P. O. Davis and Prof. Draughn, of Auburn, were visitors in Clanton for a short while Tuesday. They were passing through and stopped to say howdy to some friends.

WILL EXPLAIN HOUSING PLANS

Meeting Set For Tuesday, June 4th at the Wadesonian Theatre

Mr. Eric Hart, chairman for Chilton County of the Federal Housing Administration together with Miss Ruth Pardue, in conjunction with Mr. Heery, farm representative of the administration, after considerable planning, announce that Tuesday, June 4th, has been set as the day for the meeting here to explain the purposes and workings of the housing program.

The hour of the meeting has been set at 10 o'clock, and the Wadesonian Theatre has been procured as a place in which to hold the meeting. A film presentation will be given, showing the various stages of renovation and alteration of a farm building.

There will be speaking by Mr. W. B. Nolen, associate director of Alabama for the federal housing administration. Mr. Nolen will explain fully all the workings of the administration as applies to farmers in particular, as this meeting is intended principally as a farm Building Day Program.

The national housing act offers to farmers and property owners of all kinds opportunity to make repairs and improvements by means of credit extended to financial institutions, approved by means of credit extended to financial institutions, approved by the FHA Loans may be as much as $2,000, payable in equal installments over a period of five years, interest not to exceed a maximum prescribed by the government.

Farm homes and other property has been steadily depreciating in value for the last four years, says Mr. Heery, due to the fact that only a few owners have been in a position to make repairs and improvements.

All property owners are urged to be present at this meeting. Remember the date, Tuesday, June 4th, and the hour is 10 o'clock in the morning, at the Wadesonian Theatre in Clanton.

DO NOT TURN AROUND ON THE RAILROAD TRACKS

Chief of Police John Browder, renews his warning to automobile drivers about turning around on the railroad crossing at Second Avenue.

Ordinance prohibiting turns at this point was recently enacted by the Town Council.

MILDRED YVONNE CROWSON

Mr. and Mrs. Willie Crowson of Lay Dam road are the proud parents of a new baby girl. It arrived Saturday night about midnight and weighed 8½ pounds. They will call her Mildred Yvonne. But Mr. Crowson assured us that the name did not in any way indicate quintuplets, although the name is borrowed from one of the famous Dionne five.

SCREEN IS NOT PROPER PLACE FOR ADVERTISING

New York. — The Motion Picture Producers of America today completed its annual meeting, which had been adjourned from an earlier session on March 25.

Among various matters discussed at the session was the subject of advertising on the screen. In this connection, Will H. Hays, president of the Association, made the following statement:

"Much concern is felt over the reports that various projects are now under way, aimed at injecting advertising films into entertainment programs, and the association will conduct a study of the matter. A report and recommendations will be presented to the board at a later date.

"The motion picture theatre is and should be reserved exclusively for entertainment. The motion picture theatre screen is not a proper medium for advertising, whether this be by direct presentation of outright advertising films, or by some indirect effort to present advertising films under the guise of entertainment."

LARGER CANNING PROGRAM MADE

Miss Nellie Fuller, Auburn Graduate, to Supervise Entire County

The Chilton County Canning Project under the relief Administration this year is mapped out to be much larger than last year. The total canned products last year was 40,000 quarts. It will likely be twice that much this season.

The work this season will be under direction of a county supervisor, Miss Nellie Fuller, a graduate in home economics at Auburn. In addition to the county supervisor there will be a supervisor at each of the nine established centers, with one other supervisor to assist and direct the scattered families not in touch with any designated center.

The nine centers will be located as follows: Riderville, Potts Place, Jemison, Mars Hill, Mineral Springs, Cooper, Mt. Creek, Thorsby and Clanton.

The request has been made for ten white collar persons to assist with the program. The other families in the county are so scattered that home canning is advised. It will not be possible for a supervisor, without transportation, to assist more than 50 families. It is planned to divide the work as follows:

One supervisor for Jemison and Mars Hill, the two centers serving 35 families.

One supervisor for Mineral Springs center serving 22 families and fifty families for home canning.

One supervisor for center at Cooper serving twelve persons and 38 families to be given service in the homes.

One supervisor for center at Thorsby serving 14 persons, 16 homes in Macedonia community, and 18 in Lomax community.

One supervisor for 49 families on Maplesville Route 2 and Fletcher community.

One supervisor for Mt. Creek center serving 20 families and 18 homes near Verbena.

One negro supervisor for center at Riderville, 11 negroes, Potts center, 10 negro families, and 10 negro families on rural routes.

Supervisor for Clanton center serving 50 persons.

Supervisor for 20 isolated families scattered over county.

One supervisor for 15 families near Maplesville and 10 near Pletcher. This supervisor will also assit other supervisors who have some isolated families.

The canning program this year will not be a mere matter of how many cans can be filled, but will be directed and carried out with a purpose of educational value. Time will be taken to give instruction of future and permanent value to those engaged in the projects.

IN JACKSONVILLE, FLA., TO STUDY BEAUTY CULTURE WORK

Miss Elizabeth Eubanks left last Sunday afternoon for Jacksonville, Fla., where she is entering Florida College of Beauty Science, to take a course of several weeks. Miss Eubanks is a recent graduate of Chilton County High School.

After taking this course, Miss Eubanks will return to Clanton and resume her connection with Lue-Beth's Beauty Shop, which she and Miss Esther Lue McDowell have been operating for the past several weeks. Miss Eubanks will be prepared to give her friends the very best there is in modern beauty culture, as she will study and master the latest methods and applications connected with the work.

Lue-Beth's Beauty Shop, located on First Avenue and Second Street, will continue to be operated by Miss McDowell while Miss Eubanks is away.

Health Officers "Shooting" Folks

The staff of the Chilton County Health Unit have been busy during recent weeks carrying out the program of inoculation for prevention of typhoid and diphtheria. More than 200 "shots" were given at the office last Saturday.

Dr. Nickson announced a new clinic beginning at Verbena Wednesday of this week. He will be there each Wednesday for four weeks. Also the clinic at Coopers will start Wednesday. The time at Verbena will be 1:30 p.m. and at Cooper at 3 p.m.

The work at Mt. Creek and a group of homes on Verbena Route 2 has been finished. Maplesville will finish Friday of this week. There are two more engagements at the cotton mill. The clinic at Floyd church will be completed next week.

Each Saturday the clinic is held at the halth office in the Potts Building next to the courthouse.

Misses Ethel Cagle and Dot Manning have returned from Washington, D.C., where they spent a week visiting.

ORIGINAL

UNIVERSITY NEWS

University, Ala.—Numbers of candidates for degrees conferred at the University of Alabama on Tuesday, May 28, were the following:

Masters of arts, 4; bachelors of arts, 29; bachelors of science in chemistry, metallurgy and ceramics, 3; bachelors of science in commerce and business administration, 8; bachelors of arts in education, 7; bachelors of science in education, 6; bachelors of science in home economics education, 3; bachelors of science in physical education, 6; bachelor of science in chemical engineering, 1; bachelor of science in electrical engineering, 2; bachelors of laws, 11, including Raymond Mims, Clanton; bachelors of science in medicine, 3, including James Lamar Callaway, Clanton; certificates in library science, 2.

A strong champion of academic freedom appeared in the person of Dr. Harold L. Ickes, secretary of the Interior, when he delivered one of the principal addresses of the 104th commencement exercises last Monday evening at the University of Alabama. The present attack on freedom of thought and of research in our universities, said Dr. Ickes, represents an attempt to force upon America a dictatorship of the right or of the left.

There always have been, he stated, and probably always will be a small group of men, lustful for power and ruthless in the means which they adopt to acquire it, who would tear up every charter of liberty that ever has been written in order to agrandize themselves.

"In the final analysis," said Dr. Ickes, demonstrating the importance of academic freedom, "our colleges and universities are the citadels, not only of our liberties, but of civilization itself. During the dark ages when men hermetically sealed the doors of their minds against new ideas, the only faint gleam of the light that was life was kept burning in those cloistered retreats where the scholar bent over his illuminated vellum in his intent search for the truth that comes only through knowledge. Thanks to him, the faint flicker that became a flaming torch during the days of the renaissance has grown, in these modern times, into a giant beacon of glorious incandescence whose beneficent light is shed over all the world. It is inconceivable that any group of men should undertake to dim that light.

Dr. James I. Vance, pastor of the First Presbyterian Church of Nashville Tenn., in the baccalaureate sermon on Sunday, pointed to the need for "a red-blooded race, people who can make an age and create a country, people who can conquer unemployment and help themselves. Charging that we are getting too paternalistic in the matter of government, Dr. Vance urged the American people to earn a living instead of waiting for the federal government to put them on a relief roll. What has become of Anglo-Saxon spine, of American self-respect, he asked?

Dr. George H. Denny made an urgent plea for financial relief, in his annual report to the Board of Trustees, made Monday afternoon. He stated that the university cannot go on as it has been going on during the depression years.

The trust funds, he pointed out, are derived from student fees and are held to the credit of the several laboratories, libraries, and other agencies to which they belong pending their periodic expenditure year by year. Formerly they were illogically carried in the maintenance and operation fund of the University, but now they have been placed in the fund where they obviously belong.

Dr. Denny summarized the year past as one during which there was little to record outside of the ordinary routine of events. "Such a year," he said, "is always welcomed. It means that the ends for which an institution is established and maintained are being measurably achieved."

Among other outstanding commencement events were the Phi Beta Kappa and Beta Gamma Sigma annual luncheons and initiations held Monday at noon. Dr. Edwin Mims, professor of English, at the University of Vanderbilt, was the principal speaker at the Phi Beta Kappa luncheon. At the same time the firty-five year class of 1890 held a luncheon reunion at the Peacock Tavern.

A special meeting of the Alumni Association was held Monday afternoon for the purpose of reasserting in no uncertain terms their confidence and loyalty in the University and in Dr. Denny, who had done so much to mould it into the great institution which it is today.

Also on the program were the senior alumni banquet at 6 p.m., and the final ball at 9:30 in the evening.

Tuesday's program included the annual senior women's luncheon at 12:30 in the Alabama Union, and the reception given President and Mrs. Denny in honor of graduating seniors and their relatives. Dr. Denny conferred degrees in the closing exercises at 5 p.m., in the stadium.

Stops ITCHING In Minutes

Folks who have used HYDROSAL for itching, burning outbreaks could hardly believe such quick relief was possible! Doctors have prescribed HYDROSAL for 23 years. Even in stubborn, torturing eczema, Athlete's Foot (or "Itchy Toes"), rashes and pimples, the burning and itching fade away the minute HYDROSAL touches the skin. HYDROSAL penetrates the skin and acts to check growth of the germ causing local disorder. Gives Nature real help to quick healing. Approved by Good Housekeeping Bureau. Money back if it does not satisfy you. At all druggists in two forms, liquid and ointment—30c and 60c sizes.

HOMECOMING AT COOPER

There will be a homecoming day at Cooper (Chestnut Creek Church) on the first Sunday in June, and we especially desire all of our ex-members of this church who have moved away to be back with us on this day. If you have any relatives or friends who are away, please drop them a card and tell them that we want them with us and that you will bring their dinner, and I believe they will come.

Everybody invited to come and let's have a real home coming day, one that we can have pleasant memories for many years to come.—J. L. Yates, publicity chairman.

J. P. Jones from Sylacauga spent the week end with his parents, Mr. and Mrs. J. A. Jones, in Clanton.

WADESONIAN
PROGRAMS

THURSDAY, MAY 30
Dick Powell and Gloria Stuart in
GOLD DIGGERS OF 1935
COMEDY — Smoked Hams

FRIDAY, MAY 31
Warren Williams in
CASE OF CURIOUS BRIDE
COMEDY — Vacation Daze
Serial — CALL OF SAVAGE
First Show at 7:00; Second Show at 8:30
This Picture Will Be Shown Saturday Night at 10:00

SATURDAY MATINEE and SAT. NIGHT, JUNE 1
Tim McCoy and Shella Manners in
THE PRESCOTT KID
COMEDY — Vacation Daze
Serial — CALL OF SAVAGE
Matinee 2:00; First Show 7:00; Second Show at 8:30

MONDAY and TUESDAY, JUNE 3 and 4
W. C. Fields, Edna Mae Oliver, Lionel Barrymore, in
DAVID COPPERFIELD
COMEDY — One-Horse Farm

WEDNESDAY, JUNE 5
Chester Morris, V. Bruce in
SOCIETY DOCTOR
COMEDY — Something Simple

LIST OF BIRTHDAY PASSES

CLANTON—Mrs. Joe Edgar, 31; Bill Armstrong, 5; Evelyn Maddox, 3; Orey Jones, 4; Willie Brown, 5; Mary Reba Pate, 2; Barney Adams, 1; Mrs. Clyde Clackler, 4; Frances Smith, 4; Mary Lou Fraser, 4; Mrs. J. D. Barnett, 5; Lora Joyce Varden, 1; Guy Aired, 1; Mildred Tyus, 3; Elmer Rollen, 2; Mrs. Eual Martin, 1; **THORSBY**—Thomas Hayes, 31; **JEMISON**—Ivan Wright, 4; **BILLINGSLEY**—Annie Turk, 5.

ADMISSION 10c and 25c

STATE NEWS PARAGRAPHED

A Resume Of The More Important Events Of Interest Condensed To An Epitomized Form

Commencement exercises of the Huntsville High School will be held May 31.

The Talladega plant of the Alabama Pipe Company has begun operation on a full code time.

Graduation exercises of Tuskegee High School will be held Monday, May 27, at 8 p.m., in the school auditorium.

The 1935 roll call of Walker County Chapter of the American Red Cross will be held at Jasper beginning May 27.

Martha Huggins has been chosen head marshal for commencement exercises at Howard College, Birmingham, May 25-28.

Thomas M. Owen, Jr., of Montgomery, has been appointed chief of the archives accessions division of the Federal Government.

The Twickenham Hotel, Huntsville, has been leased by Abe Winer, Chattanooga. H. E. Chunn, Chattanooga, will be resident manager.

National Adjt. James E. Cahall, of Citronelle, will be chief speaker at Selma May 26-27 at the state reunion of the Eight-First Wildcat Division.

A sharp increase in the number of pneumonia cases in Alabama during April was reported by Dr. D. G. Gill of the State Health Department.

Advocates of a general sales tax have abandoned hope of passing the Coleman bill proposing to three per cent levy at the present legislative session.

Its current funds exhausted, the DeKalb County Red Cross chapter has discontinued all relief activities until the annual roll call for contributions next Fall.

Rewards of $200 have been posted for the arrest and conviction of Wilson Crawford, Negro, charged with slaying E. E. Rochell, Birmingham, last Thanksgiving.

Jefferson County's 10,000 delinquent taxpayers have been granted another 30-day moratorium by Tax Collector J. W. Hamilton and Probate Judge Eugene H. Hawkins.

Federal Judge C. B. Kennamer has set June 5 as a hearing date on an injunction suit sought by the Federal Government against construction of additional ice plants at Montgomery and Selma.

The Selma Improvement Authority, organized under terms of one of the "New Deal" bills of the 1935 Legislature, have filed a certificate of incorporation with Secretary of State Howell Turner.

The Muscle Shoals Conservation League has issued an appeal to residents of the district to confine their cats during the next few weeks in order to protect young birds from their depredations.

The Alabama Power Company applied for an injunction in Colbert Circuit Court to restrain the municipalities of Sheffield and Tuscumbia from constructing municipal power distributing systems.

Plans for erection of a municipal power plant at Decatur went forward under new impetus as revised application for a Public Works Administration loan for that purpose was sent to Washington.

Mrs. Freeman Kendall, Selma, Ala., beauty shop operator, was killed, and six other persons were injured in a collision involving two automobiles and a truck on the Montgomery-Selma Highway near Montgomery.

The one-hundredth anniversary of the founding of the Valley Creek Presbyterian Church was observed May 12 with the unveiling of a marble memorial tablet inscribed with the names of former pastors.

Dewey Hogue, convicted leader of an upstate arson ring, is at liberty on a permanent parole. Hogue was convicted of arson in Madison County Circuit Court and sentenced to from three to four years in the penitentiary.

Mary E. Woolley, president of Mount Holyoke College and only woman member of the International Disarmament Conference, will deliver the baccalaureate address at Alabama College on May 27, when degrees will be conferred on 125 graduates.

With a notation from the trial judge that "there always has been some doubt as to this man's guilt," a permanent parole was issued from Gov. Bibb Graves' office for Ed Garrett, of Jackson County, sentenced to life imprisonment in 1926 for first degree murder.

Buy your Wall Paper from Murray-Bell Hardware Co.

W. H. HAYES FEED & GROCERY Co.

Successors to Mims Grocery Company

Reynolds Building — Opposite Wilson Hotel

JAZZ 24 Per Cent Dairy
100 lbs $2.25

White Clove Dairy 16 Per Cent
100 lbs $2.10

White Tulip Shorts
100 lbs $2.00

Gold Flake Flour
24 lbs $1.05

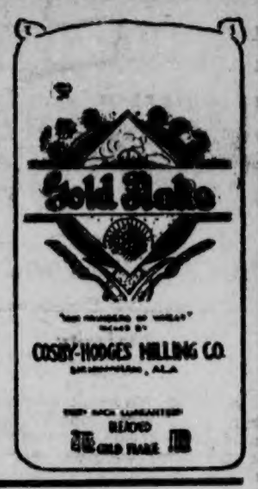

FEED BARGAINS

JAZZ Growing Mash
100 lbs $3.25

JAZZ Scratch Feed
100 lbs $2.50

Alabama Scratch Feed
100 lbs $2.25

JAZZ All Mash Starter
100 lbs $3.50

JAZZ Laying Mash 22%
100 lbs $2.75

Hi-Life Laying Mash
100 lbs $2.55

BEET PULP, 100 lbs $2.25
OATS, 5-bu bag $3.50

Royal Palm Horse Feed 75% Grain, 100 lbs $2.25
Guaranteed Flour, 24 lbs 95c

BOB JONES COMMENTS ON HERE AND HEREAFTER.

"What do you think of Mr. Blank?" I asked a friend recently. "I do not wish to say because the Bible says 'judge not that ye be not judged'," was the friend's reply. This friend misunderstood the Scripture. Jesus said that we may know a tree by the fruit in bears. In other words, He told us to judge the tree by the type fruit it brings forth. When Jesus said, "Judge not that you be not judged,' He meant that we are not to usurp the place of God in passing sentence upon the individual. As long as we are intelligent beings we are bound to know that if a man steals he is a thief and if he kills he is a murderer. The Bible is a most reasonable book when we understand it.

"Do you believe in capital punishment?" somebody asks. Certainly I do. Government was established by God. The right to take life was given by God. When an individual kills a man he is a murderer. When a man is tried in the courts and is convicted and sent to the electric chair or gallows by orderly governmental processes he is sent there by the authority of God. God gives life and God takes it. Human government was established by Almighty God. If a man commits murder and is executed legally, then this government is functioning in line with the will of God. Human life is entirely too cheap in America.

Crime is no remedy for crime and lawlessness is not a corrective for lawlessness. There is nothing worse than mob rule. It is the rule of the animal impulse. The courts do not always function justly, and some people come clear when they should be convicted, but it is better to have this condition than it is for men to take the law into their own hands. This nation needs a new respect for law. We need to begin in our homes and teach this respect for law to our children and the same instructions should be carried through our schools and colleges. A mob lynching a man in a forest is certainly living up to the modern self-expression theory of education but it is the sort of self-expression which wrecks nations.

SHOCK CHANGES SEX OF WOMAN

Tientsin, May 25.—Yao Chinping, a 20-year-old Chinese "girl" of Tientsin, has become a man.

The change of sex is attributed by popular report to a shock during a thunderstorm, but whatever the cause of it doctors are agreed that Yao is now masculine.

"He" has cancelled "his" engagement to an officer in the Chinese army.—Atlanta Sunday American.

Mr. Alex Hayes has returned from a house party at Mentone, Ala. The party was given by the Pi K. A. fraternity from the University of Alabama.

OLD TIME SINGING AT BETHEL SECOND SUNDAY IN JUNE, 1935

The Union-Banner has been requested to carry the announcement that there will be an all day singing at Bethel church, northwest of Coopers, the second Sunday in June. The old books will be used. The public is invited to attend.

LOMAX POSTMASTER SAYS CHAIN LETTERS VIOLATE POSTAL LAWS

Editor Union-Banner:

I wish to inform the patrons of Chilton county post offices that it is a violation of the postal laws and regulations to send chain letters thru the mails. This is not a new law but has been the law for several years past.

With kindest regards to all.—R. E. L. Ward, P.M., Lomax, Ala.

P.-T. A. AT VERMONT

The P.-T. A. at Vermont School will meet at the schoolhouse on Friday night, May 31st. All members are urged to attend.

REGISTER'S SALE

The State of Alabama, Chilton County
Circuit Court in Equity

H. N. Smith, as Administrator of the Estate of S. H. Smith, deceased, Complainant, vs. Mrs. Alice Smith, et al., Defendants.

By virtue of a decree in the above-stated cause rendered on the 14th day of May, 1935, by the Circuit Court, in Equity, to satisfy said decree, I will sell to the highest and best bidder for cash, at public sale, at the Courthouse door of said county, between the hours of 11 o'clock a.m. and 4 o'clock p.m.,

On Monday, the 24th day of June, 1935, the following described property, viz:

Including the dower interest of Mrs. Alice Smith, therein, namely: The northeast fourth of the northwest fourth of Section 22, Township 21, Range 15, less two acres in the northwest corner thereof; also 6 acres in the northwest corner of the southeast fourth of the northwest fourth of Section 22, Township 21, Range 15, described as follows, to-wit: Beginning at the northwest corner of the said southeast fourth of the northwest fourth of Section 22, Township 21, Range 15, and run thence south 105 yards, thence east 280 yards, thence north 105 yards, thence west 280 yards to point of beginning. The land hereby described containing 44 acres, more or less, situated in Chilton County, Alabama, and being the same lands described in that certain deed from Fady Mehalia Moore Headley and husband, J. A. Headley, to S. H. Smith, dated August 30, 1923.

This the 15th day of May, 1935.

5-23-3t W. D. SPIGENER, Register.

REGISTER'S SALE

The State of Alabama, Chilton County
Circuit Court in Equity

Ilene Crowson, Complainant, vs. Lockie Marie Argo and J. A. Sims, Defendants.

By virtue of a decree in the above-stated cause rendered on the 14th day of May, 1935, by the Circuit Court, in Equity, to satisfy said decree, I will sell to the highest and best bidder for cash, at public sale, at the Courthouse door of said county, between the hours of 11 o'clock a.m. and 4 o'clock p.m.,

On Tuesday, the 11th day of June, 1935, the following described property, viz:

The ten acres of land in the southeast corner of that part of the south half of the northwest quarter of Section 36, Township 23, Range 13, that lies west of the Louisville & Nashville Railroad. Situated in Chilton County, Alabama.

This the 15th day of May, 1935.

5-23-3t W. D. SPIGENER, Register.

REGISTER'S SALE

The State of Alabama, Chilton County
Circuit Court in Equity

Joe Neal Mathis and Louise Amelia Mathis, minors, under the age of 14 years, who bring this suit by their next friend, S. R. Mathis, Complainants, vs. Mrs. H. C. Lowery, Defendant.

By virtue of a decree in the above-stated cause rendered on the 14th day of May, 1935, by the Circuit Court, in Equity, to satisfy said decree, I will sell to the highest and best bidder for cash, at public sale, at the Courthouse door of said county, between the hours of 11 o'clock a.m. and 4 o'clock p.m.,

On Tuesday, the 11th day of June, 1935, the following described property, viz:

The west half of the southwest quarter, Section 29, and all that part of the southwest quarter of northeast quarter, Section 30, that lies east of Big Mulberry Creek, being 34 acres, more or less, and the southeast quarter of the northeast quarter and the east half of southeast quarter, Section 30, and the northeast quarter of northeast quarter, Section 31, all in Township 20, North, of Range 12, East, also south half of the northwest quarter of Section 29, Township 20, Range 12.

Also that part of the northwest quarter of the northeast quarter lying south of the Gandy Branch, Section 30, Township 20, Range 12, also the northeast quarter of the northeast quarter, lying south of Gandy Branch, Section 30, Township 20, Range 12, also the northwest quarter of the northwest quarter, lying south of Gandy Branch, in Section 29, Township 20, Range 12, being all the land owned in Chilton County, Alabama, by E. N. Mathis at the time of his death.

This the 15th day of May, 1935.

5-23-3t W. D. SPIGENER, Register.

Canadians Rubbing Dust From Eyes After Probe

Millions Lost by Politically Operated Power System. Taxpayers Must Make Up Huge Losses

Ontario's politically operated power system, held up for years as a model of government ownership, now faces a grave crisis. Instead of a successful venture, the New York Sun reports that the tax free Ontario system has added hundreds of millions to Ontario's public debt. This deficit must be paid by Ontario taxpayers. Here is the story:

"The cause of public ownership of electrical utilities in the United States receives a genuine setback as the American public begins to understand what is happening to the blue-ribbon baby of public ownership, the Hydro-Electric Commission of Ontario. That is the largest municipal supply system in the world, often held up as an example of what governmental operation can accomplish in the utility field. But its record indisputably shows that political management and an unsound economic basis can get the strongest of such institutions into trouble.

"Theoretically the corporation exists for much the same purpose as that proposed for various 'yardstick' enterprises in the United States—that of furnishing electrical current at low rates to consumers through public management and control. Actually it has added hundreds of millions of dollars to the public debt of Ontario which, on a per capita basis, scarcely can be said to compare favorably with that of New York or Quebec (or Alabama) where private management is the rule.

"The commission has found itself with an unmarketable surplus on hand and has been compelled to face heavy annual deficits.

"Rather than risk unpopularity by raising rates the commission began to dig into its reserves. But this did not affect the mounting annual deficits.

"Meanwhile communities in Ontario using municipal power on which no tax is paid have found their burdens of debt steadily growing heavier. These would gladly use tax money from electrical services if they only could devise some means of collecting it.

"As one way to help the commission out of its difficulties the Hepburn government — declaring that Hydro has been a 'political tool' which was 'nearly ruined by mismanagement and inefficiency'—has recorted to the drastic expedient of repudiating contracts negotiated by an agency of the government. Our own repudiation of the gold clause in Federal bonds estops us on this side of the border from raising any question as to the morality of this procedure."—Adv. Alabama Power Co.

POOR O

PIECE GOODS

A table of regular 10c Prints and Sheers, yard **7½c**

Regular 29c Ping Pong Pique Special per yard **19c**

Beautiful new patterns in regular 19c Materials to go for **14c**

SWIM SUITS

Newest and Latest A Suitable Suit to suit your taste

$2.49

Also full line of Children's Swim Suits

Men!

The New JOCKEY SHIRTS and SHORTS

are all the go in COMFORT It's a New idea, Men and it is taking fast A Dollar Suit for

68c

MAZAR'S

"The Friendly Store"

"The Friendly Store" Says . . . . . .

thank you.....

We were swamped last week by a rush of thousands of people seeking the marvelous bargains. Hundreds requested that we keep our sale going long enough to permit other thousands to participate in the bargains.

and by your request we gladly continue our

Remodeling Sale

Ladies Footwear

Our entire stock of regular run shoes reduced
All $2.95 white and combination Shoes

$2.19

All $1.95 shoes for $1.69

And we fit you --- Sizes AAA to C

Boys Broadcloth

SHIRTS

Up to 95c values. Some with ties to match. While they last

39c

Those Beautiful DRESSES That are all the Rage

Silk, seersucker, and white and pastel shades, regular to $3.95 values While they last

$1.95

All DOLLAR and $1.19 Dresses in the newest Styles and Materials

89c

(Children's included)

WASH DRESSES

A group of fast color print dresses. All sizes. Special while they last **47c**

MENS SHOES

Men's regular to $2.49 white and combinations in snappy oxfords. Sizes to 11

$1.79

Fortune Shoes

Standard $4 Value

$3.45

Congratulations to Mrs. Roxie Maudling of Clanton, who received our award last Saturday.

Again Saturday, June 1st

We will Award

$10.00

in Merchandise

FREE!

Ask our Clerks for Details

Mens Fancy SOCKS

3 pairs for

25c

Sleeveless SWEATERS

Men's 95c slip-over sleeveless white sweaters. While they last for

69c

Mens Suits

All Men's Wool Suits, all weights, reduced from 20 to 50 per cent. It will pay you to "make hay while the sun shines." Come in early and select from our newest.

All Sales Final --- No Refunds
No Exchanges --- None Charged

Mens and Boys SHORTS

Fast Color Broadcloth Shorts. Full Cut. Regular 25c value **19c**

It is always at

MAZAR'S

in Clanton that you find the utmost in Style, Quality and Low Price

500-MILE CLASSIC IS GRUELLING TEST OF TIRE SAFETY

Indianapolis, May 27.—The sharp-toned roar of powerful motor cars is heard again at the Indianapolis Speedway, where preperations are now in full swing for the annual racing classic May 30. The cream of America's race drivers are tuning up and testing their cars on the huge brick oval.

Tire engineers, working to make tires safer, are already in the pits—headed by J. E. Hale, development chief of the Firestone company. These engineers obtain facts that are of tremendous importance to motorists. For 36,000 traffic deaths last year and 7,700 wrecks due to blowouts, prove that greater tire safety is America's vital need.

As a modern automobile has become more powerful, tire engineers each year have made new improvements in tires, and many of these are based on facts obtained from the Indianapolis speedway. For instance, new rubber compounds and new methods of treating cords with rubber were developed to counteract heat. In fact the most effective means that is known today for preventing internal friction and heat—the patented gum-dipping process of dipping cord fabric in liquid rubber—proved its advantage at the Speedway.

Tire development engineers point out that speeds at the track have gone up each year, yet tire failures—bugaboo of the old days—have become almost a thing of the past. In fact the drivers seldom make even a precautionary change—though this can be done without loss of time while a car is being refueled.

For the last 15 years the victor has used Firestone tires. These gruelling tests provide Firestone tire engineers with facts not obtainable from any other source, and have contributed in a large measure to making Firestone tires stronger and more durable for the protection of the lives of millions who drive on America's boulevards and highways.

COUNTY OFFICIALS OF STATE FAVOR UNIFORM GAS TAXATION

Montgomery, May 27.—Members of the Association of Commissioners and Probate Judges, meeting at Montgomery last week, expressed interest in the uniform gasoline tax bills which are now on the House calendar for early passage.

Representative J. B. Reynolds, from Ozark, author of the legislation, explained to the county officials making inquiry that his plan does not propose to increase the present average gasoline tax rate, which, including the state and local taxes, is 7 cents per gallon, which is the same as the proposed uniform rate. He stated that the bill merely provides that the state shall collect all of the gasoline taxes for the state, counties and municipalities, and prohibits such county and city taxation. "Higher taxation than now exists will soon be in effect unless the legislation, including the constitutional amendment, is adopted and a check is put on the local taxation of gasoline," said the Dale county legislator.

Mr. Reynolds stated that the added cost, bringing the total to a uniform seven cents, is levied primarily for the towns and cities, and what is left after the municipalities are paid their portion of the funds derived from this source will be divided equally between the counties, which have already been provided for in the distribution of gasoline tax funds. He said that local taxation of motor fuel, if allowed to continue and spread, will soon bring about greater confusion than now exists.

UNION GROVE

Please spare us a small space from Union Grove once more.

Sunday was our regular preaching day, with Bro. Carroll on hand, but old Bro. Honeycutt preached at 11 o'clock to a large crowd and made a fine talk which was enoyed by all. Some of the oldest citizens of our county such as W. F. Conway, who was one of the founders of the Union Grove church, were present. We want to say that you still have a warm welcome here, and we had lots of visitors from other churches. You are always welcome, and we want you to come back again. We were also glad to have John Dorminey from Montgomery in our community again.

Some of our people from here went to Mars Hill to the singing in the afternoon Sunday and reported a fine time, and plenty of good singing.

We were called together at our B. Y. P. U. at 6:30 by a song by a string band by Miss Vivian Glass and her brother. The title of the song was, "We Will Take our Vacation in Heaven." The song was fine. So if you will come to our B. Y. P. U. you will enjoy the program.

We listened to Bro. Carroll deliver a fine message after our B. Y. P. U. and had with us three more ministers, Bro. Green, Bro. Northcutt and Bro. Thrash.

Our cream supper Saturday night was fine. We had plenty of cream and cake, lemonade and chocolate, and a cool north wind free.

NOTICE

The ladies of Mt. Carmel Baptist church announce a cream supper to be given at the home of Tom Sims, on Throsby-Maplesville Highway, on Saturday night, June 1st.

Everyone is cordially invited to be there and have a part in the good times and the good work.—M. W. Mims.

HEAR JUDGE RUTHERFORD

The Union-Banner has been requested by Mr. J. C. Edwards to announce that a subject of world-wide importance will be broadcast June the 2nd at 2 p.m. over WAPI and WBRC. Judge Rutherford will speak.

SERVICES AT CHURCH OF CHRIST

10 a.m. Bible study, classes for all ages; 11 a.m., preaching and worship, subject: "The Lord Knoweth them that are His." 7:30 p.m., preaching, subject, "The Holy Spirit.'

Notice

At 2:30 p.m., preaching at Mount Pleasant schoolhouse, subject, "The New Birth." Come.—R. L. Huffman.

4-quart Ice Cream Freezers, $3.29 Murray-Bell Hdwe. Co.

THERE'S WEALTH UNDER THAT THAR GROUND SAYS JEMISON CITIZEN

Jemison, Ala., May 27.

Editor Union-Banner:

There is no telling what we walk over that the natural eye cannot behold. There are hidden bounties in the earth as well as on top of the earth. The natural eye cannot behold these, but it is possible that the God who created these things has hid them on purpose for His people to stumble over and drill and dig holes under guess work.

Time is not far off until we will find that man has an electric eye that will behold where these bountiful veins are hidden underneath the surface of the earth. It can be told where to drill and make no mistake. Needles have been made and other means resorted to to find these hidden treasures and beauties, but none give perfect satisfaction. But we have found that the greatest power is in man—man did not make it—but God made this electric eye in man. Man must develop this power; when this is done he can locate oil veins and mineral veins as well as water veins.

Will it not be nice when we find out that we have an electric eye as well as a natural eye, to see the things that otherwise Almighty God has hidden from our view.—S. N. Waldrup, Jemison, Ala.

SALES GIRLS— ZEETA IS YOUR BEST FRIEND

When you suffer from perspiring, tired, aching, burning feet, water blisters, Zeeta is as welcome as the boy friend.

For in just 3 minutes it brings you relief—cool, soothing, healing comfort.

Get a can to-day and rub Zeeta on your feet, sprinkle it in your shoes and you won't mind the long hours you stand on your feet.

Zeeta, the antiseptic deodorant powder, is recommended by doctors, chiropodists, leading druggists everywhere.

LOUIS PRINCE JEWELER
EXPERT
Watch Repairing
Diamond Rings and Watches
CLANTON, ALA.
Located on the Highway

RIGINAL

CLEARANCE

SALE

You have perhaps heard much about Sales and Bargain Prices in recent weeks. Here is something that will really interest you if you would like to stretch your cash out a long way in purchasing high-grade dependable merchandise. We are going to clear out many lines in our Stock. We want to move these goods, and to do so we are going to sacrifice in Prices. You should see what we offer before you buy. Compare our prices and quality.

SUMMER SUITS

Mens Seersucker Suits, full Sanforized Shrunk and well-tailored

only $3.95

This is a rare chance to buy a nice, cool suit for the hot weather.

UNION SUITS

Mens Union Suits, full cut and well made of 88 x 88 count material

50c

GLOVES

We have a nice stock of ladies white gloves in either mesh or suede. Don't overlook them

Strawfel HATS

Mens Strawfel Hats (Waterproof)

98c to $1.95

DRESS SHIRTS

Mens Dress Shirts 14 to 17

39c

Boys Dress Shirts 8 to 14

39c

100 pair Ladies Oxfords, size 2½ to 8 Regular $1.49 values, to close out at 98c

One lot Mens Southdown Oxfords Regular price $1.75, to close out at $1.29

50 dozen Turkish Towels 15 x 30 Exceptional value in cheap towels for ..... 8c (9 Towels 69c)

Mens 220 weight Overalls Sizes 32 to 42 ..... 69c

Mens Lisle Socks Plain and fancy colors 8c

Mens Work Socks Regular 10c value 7c

CURTAIN SCRIM

One lot Curtain Scrim about 300 yards. Regular price 10c to 15c a yard. Slightly soiled by shelf use. To close out at

5c yard

Boys Steel Rib Work Shirts. 50c values

39c

One lot Ladies Wash Dresses. 98c values

69c

WASH PANTS

We have a full lot of Mens Dress Wash Pants to select from

98c to $1.95

One Lot Mens Work Pants. Regular $1.00 Values, only 69c

Taylor Dry Goods Co.

The Big Department Store On Main Street — Clanton

COME TO SUNDAY SCHOOL

The young men's Sunday school class of the Clanton Baptist Church wishes to urge that each and every member of the class be present next Sunday. We have some important business to attend to and we urgently request the presence of all members.

MINERAL SPRINGS

Our Sunday School and B. Y. P. U. are doing very well at the present time, although there are lots of folks who we need at Sunday school every Sunday that do not come. So come out and let's make our Sunday school one of the best.

Next Saturday night and Sunday are our regular preaching times, so we want to see a large crowd out to hear what good Bro. Robinson has to tell us, and let's not forget that next Sunday afternoon is our regular singing time, so all that are interested in singing and music come and be with us for you are always welcome at this place.

All who are interested in the cemetery and church ground at this place come Friday morning, May 31 for the purpose of cleaning it off.—A Reader.

Mr. Hal Broadhead of Montgomery is the guest of Mr. Alex Hayes this week.

MINERAL SPRINGS DEM. CLUB

The Mineral Springs home demonstration club met on Wednesday evening, May 22nd at the church. There were twelve members present. Two new members were enrolled, making a total of 32 members on roll. A very interesting demonstration was given on making button holes and pockets; also on fitting sleeves and simple changes in plain patterns by Miss Ruth Pardue.

We had some visitors with us. We are always glad to have visitors to attend our club.

Our next meeting will be June 26th at the home of Mr. Clifford Giles.—Secretary and Reporter.

SPECIALS AT SOUTH CLANTON

Field Peas, per bushel $2.00
FEED OATS, 5 bushels $4.00

All Kinds Plow Tools

Cheap for Cash

FOR SALE

Three Good Milch Cows
3 Good Middle-Age Mules

R. W. LOWE

South Clanton

CORN for SALE

or will trade for young mares or colts.

Want to buy young mares or colts.

L. H. REYNOLDS

Clanton, Alabama

IMPROVED UNIFORM INTERNATIONAL

SUNDAY SCHOOL Lesson

By REV. P. B. FITZWATER, D. D., Member of Faculty, Moody Bible Institute of Chicago.
©, Western Newspaper Union.

Lesson for June 2

OUR DAY OF WORSHIP

LESSON TEXT—Psalm 100; John 4:20-24; Colossians 3:15-17.

GOLDEN TEXT—God is a Spirit: and they that worship him must worship him in spirit and in truth.—John 4:24.

PRIMARY TOPIC—The Lord's Day.

JUNIOR TOPIC—Our Lord's Day.

INTERMEDIATE AND SENIOR TOPIC—What Should We Do on Sunday?

YOUNG PEOPLE AND ADULT TOPIC—What We Do When We Really Worship.

I. The Origin of the Sabbath (Gen. 2:2, 3).

When God had completed the heavens and the earth he desisted from creative action. Since his creative work was finished in six days, he ceased from action on the seventh day, which was, therefore, called the Sabbath or rest day. The Sabbath was not a Mosaic but an Edenic institution. It is older by centuries than the Sabbath given to Israel at Sinai.

II. The Sabbath Given to Israel (Exod. 20:8-11).

It was made a peculiar sign of covenant relation between the chosen people and God (Deut. 5:11-15). It enjoins a twofold obligation:

1. Work through six days (v. 9). Work was God's primary thought for man (Gen. 2:15). It expresses man's normal condition. The command to work six days is just as binding as the command to rest on the seventh day.

2. Rest on the seventh day (v. 10). There must be cessation from work on the Sabbath. Since God gave the example and then sanctified the day, it should be kept holy. It was not only to give relief to the body, but to be a time when man's thoughts would be turned to God. It was designed to keep fresh in man's mind the consciousness of God and his mercies. It was thus made for man's well-being (Mark 2:27).

III. The First Day of the Week (Acts 20:7).

The early Christians met on the first day of the week to break the bread of fellowship and to worship God. Paul used this assembly as an occasion to preach the gospel. Doubtless this became the day of rest and worship in honor of the Lord's resurrection.

IV. True Worship Taught (John 4:20-24).

1. True worship is not confined to a particular place (vv. 21, 22). The place is unimportant. The all-important thing is to have the right conception of God as revealed through the Jews. Since God is omnipresent, the true worshiper can hold intercourse with him anywhere and everywhere.

2. It must be spiritual (vv. 23, 24). God is Spirit. Therefore, only those who through regeneration have a spiritual nature can truly worship God.

V. A Psalm of Worship (Ps. 100).

1. Whom to worship (v. 1). Worship should be rendered to God, for he alone is worthy.

2. The spirit of worship (v. 2). Worship should be joyful. This joy should be manifest in the singing of praises to God.

3. Who should worship (v. 1). All the world should worship, not merely the Jews, but all nations. The peculiar mission of the Jews was to call all nations to the worship of the true God.

4. Reasons for worship (vv. 3-5). God should be worshiped because he is God. Being God, he is our Creator, Preserver, and Savior.

VI. The Soul Poise of the True Worshiper (Col. 3:15-17).

1. Peace rules the life (v. 15). The one joined to Christ by faith and resting in his finished work is at peace with God and should be at peace with all members of the body whose head is Christ.

2. Gives thanks to God (v. 15). In spite of all troubles which beset the Christian, they should all be drowned in his constant giving of thanks to God.

3. Christ's Word to dwell in the heart (v. 16). It is not enough to know the truth; the very words of Christ must be made real in experience. They must be made to dwell, that is, be at home in the heart.

4. The definite function of the Christian (v. 16). It is to teach and warn others. Christ's words dwelling in the believer will result in blessing to others. The Christian should always maintain a joyous attitude.

5. The supreme motive (v. 17). All that the Christian does and says should be for the glory of Christ. The enthronement of Christ as the Lord of life means that all the Christian's duties are performed with the consciousness of union with Christ. He knows that his life belongs to Christ, who died that he might live.

Be Cheerful

What do the flowers say, that nod at you from field and garden and lane? I think they say "Be cheerful; look as bright as you can. Leave off frowning, and cheer other people up; smiles cost nothing, but can often lift the shadows and bless the heart."

Friendship

Make no friendship with an angry man; and with a furious man thou shalt not go:

Lest thou learn his ways, and get a snare to thy soul.—Prov. 22:24, 25

Mr. and Mrs. Earl Reeves were called to Prattville Monday on account of the serious illness of Mr. Reeves' father.

FLOYD NEWS

Our singing at Floyd last third Sunday evening was just fine. We had many good singers. We want to see them all come out next time. We want to have an all-day singing in the future.

Remember next Saturday night and Sunday are our regular preaching services. We welcome everybody to come. Sunday is our communion day.

Everybody come to Sunday school next Sunday. We hope everybody will get more interested in Sunday school.

There were a lot of happy children last Saturday as they reached home from Talladega School for the Deaf. Bessie Prickett, Maggie Prickett and Harl Smith were among the number. Mr. T. A. Prickett has been sending to the Talladega School for twenty-five years. All his children have graduated except Maggie, who has three more years to go. Bessie is planning to enter college.

Mr. McLean, a mechinic, is working in Clanton. He knows what is wrong with your car.

EXCEPTIONAL BARGAINS

In Used Cars and Trucks

SEE THEM!

1934—Ford V-8 Tudor Sedan. Has had special care and only 12,000 miles use. An exceptional bargain. Original tires, looks good as new $475

1933—Chevrolet Coach Perfect condition Motor overhauled ... $385

1933—Ford V-8 Tudor DeLuxe Sedan. First class condition 6.00 x 16 tires $385

1934—Ford V-8 Coupe. Good condition New tires $450

1932—Ford Model B Tudor Sedan. New Paint Motor O.K. $275

1931—Ford Model A Tudor Sedan, a dandy .. $240

1932—Ford Model B Pick-up. Closed cab. Motor and transmission just overhauled. New paint job $285

1931—Chevrolet Coupe. Good condition $225

1931—Ford Model A Tudor Sedan Good condition for only $225

1933—Ford V-8 Coupe. Good condition. Good tires Motor O.K. $385

1933—Ford V-8 Tudor Sedan Good condition throughout $375

1930—Buick 4-door Sedan. A nice car, and a big Bargain $175

1934—Ford V-8 Truck. Long wheelbase, dual rear wheels new heavy duty tires $450

1933—Chevrolet Truck Closed cab Dual wheels $300

1933—Ford V-8 Truck. Closed cab. Dual rear wheels. Long wheelbase. Good tires. Motor O.K. Has 1935 license tag for only $375

1929—Ford Model A Truck. Has 10-ply 32 x 6 rear tires Good condition $100

All of these cars can be bought on terms through the Universal Credit Co.'s easy payment plan.

All above listed cars and trucks have been gone over and reconditioned, and carry our 30-day guarantee.

Before you leave on your vacation trip, come in and let our factory trained mechanics put your car in trim.

Clanton Motors

(INCORPORATED)

Ford

SALES and SERVICE
Clanton, Ala.

POOR C

100.00 IN CASH FREE - - - $100.00 IN CASH FREE - - - $100.00 TO BE GIVEN AWAY FREE --- GET YOUR VOTES NOW!

GET YOUR VOTES ON OUR SHARE-THE-PROFIT PLAN --- $100.00 IN CASH GIVEN FREE

don't "simmer" this summer . . .

Whether you wear overalls or tailored clothes ---gingham dresses or fine silk dresses . . .

—you can find just the garment you want in our big stock of New Merchandise. Clerks will courteously assist you in shopping, and you'll find the prices a pleasant surprise every time.

We're Mentioning only a few of the hundreds of values in our store

here are some Extra Bargains

LADIES LOW HEEL PUMPS STRAPS or OXFORDS for 50c

PRINTS — 36-Inch Prints, Yard 8c

SHEETING — 81-In. Seamless Sheeting 24c

RAYON SPREADS — Large Size, Fast Color $1.29

Bleached Domestic — No filling, 20c grade, yd. wide 12c

CRETONNES—Fast Colors, Yard Wide 13c

27-INCH DIAPERS Hemmed for use. Dozen $1.15

HANDMADE GOWNS In White or Pink 48c

VOILES, Fancy Printed Yard Wide — Special 10c

Silk Dresses

—A Close-Out of a Fine Lot of All Silk Dresses — Values up to $9.95 — While 75 last

only $1.95

Work Clothes

MEN'S PANTS — Special at 98c

WORK SHIRTS — A Good Work Shirt for 44c

MEN'S WORK PANTS At Only 98c

OVERALLS — Heavy Denim, Large Sizes only 69c

STRAW HATS — Extra Wide Brims for 23c

WORK SOX — Pair 7c

TENNIS SHOES—In Suntan, All Sizes 69c

delightful shoes . . .

In Whites, Sandals or Ties — Low, Medium or High Heels, in Widths from AAA to EE —

1.95 to 3.45

Men you simply can not afford to miss these C-O-O-L

Summer SUITS

Never shown before such remarkable Wash Suits for

$2.95 to $6.95

MEN'S SHOES

1 Lot Men's Sport Shoes — Most All sizes, while they last

$1.74

dresses . . .

SILKS - CREPES

—Newest Styles, Latest Patterns, that'll make you proud to wear one of these dresses, and the price is special at **2.95**

WASH DRESSES . . .

—a very complete stock of fine Print Dreses. At this low price you'll surely want several of these at **69c**

MORE SILK DRESSES

—All $7.95 Silk Dresses Cut to the Bone. All Styles and Colors to go at **$4.95**

LADIES' HATS . . .

—A Complete Line of Hats in the Newest of Styles. Priced to meet every purse for **98c**

ALL SILK CREPE

Most all colors, and all silk washable—

49c a yard

CURTAINS

Ready Made

—in all colors. Well made in full sizes

a bargain at 95c

$100 FREE

1st Prize - - - $75.00 - - - 2nd Prize - - - $25.00

To Be Awarded Absolutely FREE

Be Sure To Get Your Votes and Vote for Yourself, School, Church, or Organization

All These Bargains and More at

The LEADER

M. Lande, Prop. *"Always Leads in Values"*

GET YOUR VOTES ON ALL SALES - JOIN THE HAPPY THRONG AT THE LEADER . . .

100.00 IN CASH FREE - - - $100.00 IN CASH FREE - - - $100.00 TO BE GIVEN AWAY FREE --- GET YOUR VOTES NOW!

THORSBY SECTION

(Mrs. S. E. Norton, Manager)

There will be regular services at Congregational church next Sunday with Sunday school at 10:45, worship services at 11 o'clock a.m., Christian Endeavor at 7 o'clock p.m. evening service at 7:45 p.m.

The Boy Scouts will meet on the lawn of the Congregational Parsonage Friday evening at 6:30. All scouts please be present.

The Ladies Guild social will be held at the home of Mrs. Charlie Howard on Thursday afternoon of this week.

The Congregational Ladies Aid social will be held Thursday of next week, June 6, with Mrs. A. N. Laurell, north of town. Ladies please bring your plate and cup.

A daily vacation school will begin in the Thorsby community Monday morning, June 3. The closing exercises will be held in the Baptist church beginning at 8 o'clock on Monday morning, June 3. The primary, Junior and intermediate groups will meet daily at the Baptist church. In the evening the young people, older young people, and two adult classes (men and women) will meet at the Congregational church. The first classes for these groups will begin at 7:30 Monday evening, June 3. Miss Ina Adams of Andalusia, Ala., will be the director of the school. Miss Adams is an experienced teacher in schools of this type. Teachers from the community who will teach in the school are: Rev. J. W. Jones, pastor of the Baptist church, Mrs. Akins Collins, Miss Marian Fairbank, Mr. Rascoe Maddox, Miss Louise Robinson, Miss Ruth Foss, Miss Martha Williams, Miss Sarah Green, Miss Ruth Primm, Miss Jane Billingsley, and Mrs. Herbert Reinhardt. Miss Adams will teach one of the children's groups in the morning and the young people's class in the evening. We hope that all of the churches of Thorsby will cooperate and make this the best community church school the town has ever had.

All teachers who will teach in the Vacation Church School are requested to meet at the Congregational church on Sunday afternoon at 5:00 o'clock. Plans for the school will be discussed.

—♦—

Folks, don't forget to see "Bound to Marry" Thursday night at the Thorsby Public school at 7:30 p.m. Admission is only ten and fifteen cents.

The Each family had a reunion in Birmingham last Sunday at the home of Mr. and Mrs. Cecil Each. Those present were Mrs. J. E. Each, Dr. and Mrs. H. G. Franklin, Mr. and Mrs. Cecil Each, Mr. and Mrs. William Each, the Misses Juanita, Lucille and Marie Each.

Miss Juanita Each has secured a position in Birmingham for the present.

Miss Clara Vines spent the week end in Birmingham with Mr. and Mrs. William Each.

The Misses Marie and Inez Jackson had as their guests on Sunday Miss Helen Lowery, Mr. Carrol Trotter, Horace Kendrick and Lance Franklin.

Mr. and Mrs. Martin Peterson and sons, Leroy and Richard, Mr. and Mrs. Walter Peterson, were the guests of Mr. and Mrs. Russell Peterson in Jemison on Friday.

Mr. and Mrs. Raymond Popwell and family, the Misses Julia Pratt Johnson, Josephine Billingsley and Grady Popwell spent the day Sunday in Billingsley. Josephine is spending the summer there with her mother.

Mr. and Mrs. Roy E. Raybon and children, Mrs. M. J. Primm and T. R. Primm spent Sunday in Calera visiting Mr. Hugh Primm and family.

Miss Edna Raybon was the Sunday dinner guest of Mrs. Mabel Taylor.

Mr. and Mrs. Leonard Moody, who have just returned from a visit in Florida, spent the week end with the Sutlives.

Miss Agnes Gerald also spent several days with the Sutlives previous to her departure for Washington, D. C., where she is engaged in the census work for the summer.

Mr. and Mrs. W. H. Townsend of Birmingham spent Sunday with Mr. and Mrs. Malcolm Manning.

Miss Onita Klingelhoefer and Miss Marguerite Davison left Thorsby on Monday morning to motor to Boston, Mass. Miss Davison will attend the marriage of her brother June 1 at her home. Miss Klingelhoefer will visit for a few days in Hartford, Conn., when both ladies will go to Miss Klingelhoefer's home in Beaver, Penn., and possibly take a trip to Syracuse, New York, after which Miss Davison will return to Thorsby.

Mrs. Evelyn Christ, who was in Thorsby for the commencement exercises, left Monday with her daughter, Mary, for Selma.

Mr. G. F. Harper attended a Harper reunion at Maylene, Ala., Sunday. There were a hundred and twenty people present.

Mr. G. F. Harper had as his guests Prof. and Mrs. Harvey McFarlin of Talladega.

Mr. Clifford Johnson of Ensley was also a guest of Mr. Harper on Saturday.

Miss Louise Fitzpatrick made a visit the week end in Ensley with her sister, Mrs. Clifford Johnson.

Mr. Jack Peterson, who has been attending trade school in Gadsden, came to Thorsby for commencement exercises.

Mrs. N. Laurell was the Sunday dinner guest of Mr. and Mrs. A. N. Laurell.

Mr. Harry Thompson spent the week end in Birmingham.

Mr. and Mrs. Nels Peterson and son, Norman, of Calera, spent Sunday with Mrs. Marie Peterson.

Mrs. Raymond Stiff (Miss Rachel Peterson) spent the week end in Birmingham.

Mr. and Mrs. William Blood made a trip to Birmingham Sunday.

Miss Ruth Maddox of Clanton and Miss Marjorie Brown of Plant City, Florida, are guests of Mrs. R. M. Smith.

Mrs. J. I. Collins, Sarah Nell and Wellington are visiting in Birmingham for a few days.

Mr. and Mrs. Wayles Carter of Columbiana and Mrs. George Adams of Jemison were visitor in Thorsby on Sunday afternoon.

Some of the visitors for commencement in Thorsby were Mr. and Mrs. Bellingrath and little daughter from Demorest, Ga., Mrs. W. C. Bonham, Mrs. Dehall of Birmingham, Dr. and Mrs. Ensminger from Birmingham, Mrs. Greene from Isabella, Mrs. William Billingsley from Clanton, Lawrence Gerald, Jr., from Clanton and others.

Mr. and Mrs. S. J. Davenport of Birmingham spent the week end in Thorsby with home folks.

Mr. and Mrs. E. R. Piper, Mrs. Dr. Law, and Miss Sue Tippen spent last Sunday afternoon in Montevallo.

Mrs. Frank Thompson had as her guest Sunday night Miss Mary Christ.

Miss Bernie Dean Cobb of Jemison spent the week end with Mr. and Mrs. Leo Cobb.

Mr. Chester Thorngren of Chicago, Ill., made a visit of several days last week with his aunt and uncle, Mr. and Mrs. Conrad Carlson.

Mrs. Anna Phalin spent Tuesday of last week in Birmingham.

Mr. and Mrs. Ed Simms of Atlanta, Ga., spent the week end with Mrs. Simms' parents, Mr. and Mrs. Fred Howard.

Mr. and Mrs. Lawrence Stanley and Mrs. S. E. Norton spent Monday in Birmingham shopping.

Miss Helen Jenkins and her mother, Mrs. Sarah Jenkins, expects to leave Thorsby for the North Friday morning, May 31.

Miss Lois Leech expects to leave to go to her home in Minneapolis at the end of this week.

Miss Marian Fairbank expects to be here in Thorsby this summer except that she will go to the leadership training school at Grandview, Tenn., June 17 to 23.

Miss Lillian McKee will take a course at Montevallo this summer.

—♦—

Thorsby Institute News

Wednesday night was class night for the seniors. "Moon-Shy" was the name of the play and it was very well acted. After the play the class history was read by Grady Popwell, the class phophecy by Ruth Foss, class will by Lucille Each and class poem by Jane Billingsley.

Thursday morning the graduating exercises took place. Very interesting essays were read by Jane Billingsley and Ruth Foss. The glee club, under the direction of Miss Allen, music-teacher, sang "Hark, Hark the Lark," by Schubert and a girls trio, consisting of Verlon Goodgame, Inez Jackson and Mary Nelle Pate, sang "If With All Your Hearts" by Mendelssohn. Dean George Bellingrath, Ph.D. of Piedmont College, Demorest, Ga., gave a splendid address. In his introductory remarks he mentioned the fact that three Thorsby Institute students are to graduate this year from Piedmont College. All of them have done very good work, Helen Diefenderfer, Katheryn Foss and Gerald Smith. He said that Miss Foss, who is to be music teacher at Thorsby Institute the coming year, gave a song recital Tuesday night at the college, which he considered one of the best recitals he had ever heard. Miss Foss will get her A. B. in music.

The members of the graduating class are Jane Billingsley, Mimie Brown, Kathleen Crawford, Lucille Each, Ruth Foss, Verlon Goodgame, Jack Higgins, Helen Kendrick, Kathleen Langston and Grady Popwell.

After the exercises there was an interesting exhibit in the dining hall of food cooked by dormitory girls; of work done in typing by commercial students; of drawing done by geometry students; and notebook work in Bible; and a copy of a newspaper gotten out by the sophomore English class.

A splendid dinner sponsored by the Ladies Guild was served on the grounds. After the dinner there was a ball game between the school and the alumni. The school won. The alumni held a business meeting in Room 2 at which Miss Willie Littlejohn was elected president, Mr. H. R. Maddox, vice president, Edith Foss, secretary and Helen Lowery treasurer. The alumni dues are only twenty-five cents a year and it is hoped that every one who has not paid will pay. If each one would pay one dollar to cover four years dues, that would help very much. Our alumni have been working towards enlarging the library room. The library is too cramped as it is. It is expected that the alumni will repeat their play which they gave in May. It was very amusing, as well as being a good, clean play.

Anyone wishing to take either piano or voice the coming year should see Mr. Maddox, and also Miss Katheryn Foss. It may be possible that she will give private lessons this summer and so the same ones taking this summer would be all the more ready to take up the work in music the coming year at the Institute. It is hoped that she will give a recital this summer at the Institute that her Thorsby friends may hear her sing and play.

As there are a number of people in Thorsby interested in good music it has been suggested that a club or organization might be formed, that they have programs which they will enjoy, and in which various ones may participate.

The following students were on honor rolls for the second semester:

First Honor Roll—Jane Billingsley, Kathleen Crawford, Ruth Foss, Sarah Green, J. R. Lowery, Mary Louise Reinhardt, Margaret Ward, Edna Tracy, Lewis Wilson, Robert Weems.

Second Honor Roll—Mary Christ, Mary Frances Duke, Lance Franklin, Verlon Goodgame, Jack Higgins, Dora Holt, Helen Kendrick, Kathleen Langston, Gladys Martin, Robert Minor, Hattie Porter, Lessie Rascoe, Bernice Robinson, Dewey Robinson, William Sharpe, Louise Yeager.

Attendance Honor Roll—Bernard Adams, Ruth Cosby, Ruth Cox, Sarah Green, Mary Frances Harris, Dora Holt, Julia Johnson, Norwood Johnson, Helen Kendrick, Kathleen Langston, Marvin Martin, Louise Mims, U. L. Mims, Catherine Morgan, Leroy Patterson, Lessie Rascoe, Lois Rister, Lewis Wilson.

—♦—

Mr. and Mrs. R. D. Woodson, of Lay Dam, spent last week end with Mr. and Mrs. Lucien Duncan, in Birmingham.

—♦—

Ben Goltsman of Montgomery was a business visitor in Clanton Tuesday.

WEST END Specials

FOR CASH

PINK SALMON, 2 cans 25c
FRENCH MARKET COFFEE, 3-lb can 85c
Soap or Washing Powder, 12 bars 25c
CHUCK STEAK, per pound 15c
CORN FLAKES, 2 pkgs 15c
BROOMS and MOPS, each 25c
TOMATOES, 3 cans 25c
ROUND STEAK, per pound 18c
FRESH EGGS, per dozen 20c

WANTED—A FEW VELVET BEANS AT MARKET PRICE

J. H. BROADHEAD

West End Clanton WE BUY COUNTRY PRODUCE

Free to our Customers, one Fan

Corn Wanted

We Want to Buy 1,000 Bushels of Good Shelled Corn

Bean & Taylor Gro. Co.

CLANTON, ALABAMA

ORIGINAL

The UNION-BANNER

Published every Thursday at Clanton, Chilton County, Alabama

W. M. WYATT and T. E. WYATT
Publishers and Proprietors

Entered April 15, 1913, at Clanton, Alabama, as Second Class Mail Matter, under Act of Congress of March 3rd, 1879.

SUBSCRIPTION PRICE:

One Year	$1.50
Eight Months	1.00
Six Months	.75
Four Months	.50

(All Subscriptions Payable in Advance)

BELL PHONE 63 PEOPLES PHONE

PARTY IN LEGAL INTEREST MAY DESIGNATE NEWSPAPER

The party in interest, or at whose instance the publication of notice is to be given by advertisement in a newspaper, may designate the newspaper in which such advertisement shall be made.—Sec. 9257, Code of Alabama, 1923.

ICKES — THE NEW HERO

House Democrats have just accorded Secretary Ickes a paean of praise for his labors and voted him a $10,000-a-year assistant. It was not so long ago that the House was anxious to "spank" Mr. Ickes. The members don't like him. He was "not courteous to congressmen." There was conflict over his policies and noisy objections to his methods.

But that was before Ickes was nominated to be one of the chief spenders of four billion dollars. Every congressman wants some of that magic money for his constituents. No wonder Congress now shines up to Ickes. —Philadelphia Inquirer.

The other night we listened to a speech by Governor Talmadge of Georgia coming over the air. The radio itself is a wonderful thing but we never expected to hear it ring with a pleasing in rich Southern accents denouncing the policies of a Democratic administration. What will they be doing next!

NATIONAL AFFAIRS

(By Frank P. Litschert

Some of the staunch defenders of the AAA processing taxes are seeking to excuse them on the theory that they are like the protective tariff. The fact that most of these theorists are against the tariff and denounce it as something unholy would seem somewhat inconsistent, under the circumstances, but still it is being done. They declare that, like the processing tax, the protective tariff curtails the supply and at the same time raises the cost to the consumer.

Anyone who will take the trouble to study the comparison himself for a moment will not have much trouble in seeing the unsoundness of it. The protective tariff is not designed to curtail the supply of a product, but only to cut down that part of the supply which comes to us from foreign lands where it has been made by poorly paid workers, and to protect American jobs and the American standard of living for our own people by increasing the American supply. The protective tariff encourages home industry. When foreign matches, for example, are kept out of the country, the tendency is not to curtail American production or the match supply as is the case of the AAA with farm products, but to make more matches at home, and at the same time more jobs for American workmen. The same is true of every other industry which is created in America by barring out a flood of cheaply made foreign goods. On the other hand the processing tax is raised directly to cut down American production. And its effect on foreign production is exactly the opposite of that of the protective tariff. By reducing crops at home it encourages production in foreign countries. In fact many foreign agriculturists have received so much encouragement that they are planning to raise enough to displace us in the foreign markets and send us supplies over our tariff wall, if the processing tax and other brakes on American production make it as possible as seems likely.

Nobody will doubt that the processing tax is a tax on the consumer. And he who has bought supplies at retail which are subject to the processing tax knows that so well it is not necessary to prove it to them. But there is and always has been a great deal of doubt as to how much, if any, the American protective tariff costs the American consumer through "taxation" if it is continued over a period of years. True, the tariff lessens the strain of foreign competition at home and the more competition there is among American industries the cheaper products will be to our American buyers. The only thing which can defeat this will be a setting aside of our anti-trust laws through some new fangled federal regulation which will permit the setting up of combinations to control prices and stifle competition.

The fact is that the elimination of tariff protection might cost the American consumer more, in many instances, in the long run. There are some American industries which would be entirely eliminated by foreign competition if there were no protective tariff. Once foreign producers had the field to themselves what would prevent their combining into cartels to gouge the American consumer? Gouging America is their favorite indoor and outdoor financial sport. We have no tariff on coffee yet we are at the mercy of foreign coffee growers. Lack of tariff doesn't cheapen the price of coffee to the American consumer. He pays just what the Brazilian government wants him to pay. Tariff plays no part in it. What has been done in the instance of coffee could be done with many commodities were it not for American competition made possible by the tariff.

The processing tax and the protective tariff are about as similar in theory, in practice and in result, as day and night. The man who cooked up that comparison ought to do well painting desert scenes in the middle of the Sahara.

ADVICE FROM FAR AND NEAR

We are getting all sorts of predictions as to when and how the Republican party will rejuvenate itself, when and if it does. Certainly if the party fails in this important task it will not be from lack of advice as to what should make up the declaration of principles. Some of the advice is pretty good and is coming from sources which are far apart geographically and politically. For example, Kenneth Clark recently in a copyrighted article in the Universal News Service mentioned a four point declaration of principles set out by the progressive Republican Senator, William E. Borah, of Idaho.

Senator Borah suggested first a foreign policy cutting us loose from all foreign political entanglements; elimination of monopoly, protection of our labor from cheap foreign competition, and last but not least important, the abandonment of the present economic scarcity policy embodied in the principles of the NRA and the AAA crop curtailment program.

Just about the same time Henry P. Fletcher of Pennsylvania, chairman of the Republican National Committee, declared that the Republican party is progressive because it is conservative and outlined, in an article written for the Associated Collegiate Press, four definite changes of government policy, which he evidently believes should be advocated by the Republican party. These changes are:

1. We must return to a stable currency. Without that there can be no security for any kind of investments.

2. We must bring our federal expenditures down to within a reasonable distance of our income and the people, through their legislative bodies, must keep control of the public purse strings. The billions of public debt and the interest charges thereon, now being piled up to pay for the socialistic experiments of the New Deal, will have to be paid by the rising generation out of the wages and incomes of tomorrow. The only alternative to this prospect is an orgy of inflation, which would wipe out the savings of every individual in this country.

3. We must stop using federal funds to set the government up in business in competition with private enterprise.

4. We must stop the definite movement toward state socialism, which has for its purpose, if not the ownership, at least the rigid governmental control and operation of agriculture, finance, business and industry.

Certainly in the advice of these two men, generally regarded as rather far apart politically, there as a great deal worthy of study by conservatives and progresses alike.

SAND ON THE TRACK?

One of the most interesting charges to be made by Washington statesmen recently is the one which alleges that Republican leaders there are seeking to embarass the administration by alliances with radicals. Those who make the charge are duly indignant. Evidently they lack either memory or a sense of humor. One only has to go back in memory to the Hoover administration to recall how wholeheartedly the Democrats co-operated with the President to put through his ideas. Never was there a complaint possible. Of course the Democrats didn't flirt with the radicals then. They avoided such folks as a European official shuns an American debt collector. If you believe this then you must be a firm believer in Santa Claus.

The bi-partisan support given the present administration as far outshines that accorded Mr. Hoover as a Hollywood day in June outshines a foggy November evening in London.

And charges of this kind are very unfair to the radicals too. There may be a few off the reservation but most of them are giving the New Deal unflagging support. Some nasty critics are unkind enough to say that if an automobile in Washington ran wildly into a crowd on Pennsylvania Avenue, three out four of those injured would be "liberals."

If any Republican is caught conspiring with radicals like Senator Long he ought of course to be spanked for following the example of many minority leaders back in the Hoover administration.

After all, the NRA and the AAA may have been having trouble but a great deal of criticism seems to be coming from such staunch Democrats as Senators Byrd, Glass, Adams and Bailey, Bainbridge Colby, Jim Reed, and so on. Certainly nobody would accuse these statesmen of combining with any "wild men." In fact, the newspapers the other day quoted a trusty lieutenant of Colonel Donald Richberg as stating that such stalwart administration men as Senator Joe Robinson and Senator Pat Harrison are not wholeheartedly for the NRA. Things are getting all scrambled up and we don't understand 'em.

DEFINITE ADMINISTRATION POLICIES NEEDED

A definite governmental policy toward business is the chief need if the recovery program, according to R. B. White, of New York, president of Western Union, who has been a visitor in Dallas. This is an argument that has been heard before, and it is an argument that has been used extensively by the old guard Republicans who would like to see the country go back to the policies of the Coolidge-Hoover era. Nevertheless, it is an argument that becomes increasingly sound as the months go by.

Roosevelt could afford to ignore the demands for definiteness of national policy during the early days of his administration and could afford to pursue a course of outright opportunism. When his astute lieutenant, Farley, replied to arguments for a definite policy by saying,"if you 'ave a better 'ole 'op to it," the country understood and laughed with him. But the nation cannot go on forever with policies that can be remade to meet tomorrow's contingencies.

The Roosevelt administration should not go on until next election pursuing such policies, and that is the thing probably that is worrying Mr. Roosevelt, who is reported recently to have lost some of his happy smile. The public is not interested greatly in the character of administration policy from a purely academic viewpoint but it is interested in the constantly rising public debt. There is an impressive portion of the public that still considers a debt as a thing to be paid out of hard earnings, despite the sizeable following of the congressmen who seem to think that obligations could and should be met by putting the printing presses in operation.

Mr. Roosevelt is going to have to nail down the planks in his platform before long or he is going to have difficulty standing on it. He probably will do so, as soon as congress adjourns.—Dallas News.

All holding company legislation must be strongly intrenched with provisions to safeguard the billions of life savings of the common people, who have invested their savings in the utility companies, whose securities are today declared by the laws of New York State to be legal investments for savings banks and life insurance companies.—Adirondack Herald.

MAN IN THE MOON

JACK HAYES IS HURT

During the past week Jack was in only one game, in which he failed to hit in four trips up. This made his record for the season read as follows, in batting: At bat, 106; hits, 34 (27 singles, 5 doubles, 2 home runs); average, .321.

In that one game he handled 4 put-outs and 2 assists without error. This brings his season fielding record up to read as follows: Put-outs, 60; assists, 80; errors, 6; total chances, 146; average, .959; double plays, 14.

News has reached us that the reason he is not in the line-up is because of a split thumb, caused by a batted ball. He is expected to be back in the game within a few days.

F. D. R. IS RIGHT

I don't want any of my Democrat friends to drop dead when they read the above caption, but I really believe the president is right again. This is in regard to the bonus payment.

Don't misunderstand. I do not mean that I think he should not pay the bonus. I am not well enough acquainted with the facts in the bonus controversy to pass judgment on that question. In fact, if he has so much money to shower over the country to keep up ne'er-do-wells, CCC camps, and other projects of this kind, I think he might very well pay the bonus and be done with it. The administration has made it quite clear, from time to time, that their main object was to keep money going the rounds to bring prosperity back again, and I can think of no better way than to pay the bonus. I don't believe any of the money would be hoarded, at any rate. The fellows need it too bad.

However, the manner in which the recently introduced Patman bonus bill provided for payment is where the rub comes. This bill provides that the bonus be paid with two billion dollars of NEW MONEY. This money would not be backed by bonds, gold or any other solid backing, as are the notes in circulation today. It would be "printing press money," which, because of its lack of backing, would be lowered in value, taking our present supply of paper money down with it. Let's use an example:

The last time the United States pulled a trick like this was at the beginning of the Civil War. The national government needed $150,000,000. They had no gold against which to issue the money, and the credit of the nation was none too good with the banks. So, the money supply was inflated to the extent of $150,000,000. Before the treasury finished retiring those "printing press notes" the cost had risen to the huge sum of $600,000,000, which was "some money" in those days.

The Patman bill would inflate to the tune of two billion while our national money supply is about five billion, which would put about seven billion dollars out in paper money. The immediate reaction to this would be to make the seven billion dollars worth just what five billion is worth now. So, every one of these seven billion dollars would be worth only five-sevenths what a dollar is worth now. That would not be so bad, as there would be the other two billion to take up the slack with, if the lowering money price would stop at that point. But inflation has been tried time and again in several countries in ages past, and in every instance the percentage of drop in value of the money unit has been greater than the percentage of inflation. If that should happen, then we would all suffer, the veterans along with everyone else.

If the unit value should drop this time in the same ratio as it did the last time Uncle Sam tried it, the treasury would eventually pay eight billion dollars to retire those notes for two billion dollars with which to pay the bonus.

The president knows this, and fears what might happen if inflation should once get under way. Nobody can tell where it might stop, if ever. So he has told the congress to either issue bonds with which to pay the bonus, or leave off paying the bonus until 1945.

It is all too true that Mr. Roosevelt left the impression in the 1932 campaign that he would see the bonus paid. I have never read where he stated that he WOULD pay it, but it was generally understood, even in high circles, that he was making that promise.

I cannot blame the veterans for asking for the bonus inasmuch as almost everyone else is getting a slice of federal money. But if it is to be paid, I believe the president is right in demanding that it be paid with good, honest American dollars, rather than synthetic money. If it can be paid out of the recent appropriation of almost five billion dollars, that will be fine. But let's be honest with ourselves, whatever the cost. It will be the best for all in the long run.

ONE GOOD MOVE

I want to congratulate the Democrats for one move they have made. That is the recent establishment of the National Rural Electrification Authority. If the plans are carried out as they have been drawn, it will prove to be one of the best things they have done.

Full details of plans are not available yet, but on the whole, it will work something like this. For example we will take some community in Chilton county. People of that community make application to the state division of the REA for a line, furnishing a county map, with the location of the closest present line marked, as well as marking the proposed new line. The authority sends a representative to look over the job and make an estimate of the cost. This done, he can tell the would-be patrons of the line just what the service will cost them. If they want it then, the line will be built by the REA and power furnished by existing facilities, which in this case would be Alabama Power Company. If they feel that they can't pay the charge, then the deal is off, and no harm done.

The money for this work will come out of the recent $4,800,000,000 relief sum. The treasury will be reimbursed its expenditure over a period of years, at which time the lines will become public service units just like the public roads. Relief roll labor will be used to build them.

As soon as the Alabama division of the REA was opened, the office was literally swamped with applications. This office has given out word that the projects will be investigated and built in the order in which applications are received. The outlook at present is that investigation and actual construction will begin within a few weeks.

So, if this good work goes on, John Farmer will have the same benefits as his city brother ere long. And he deserves them, too.

SORE THUMBS

The Democratic party has a bunch of sore thumbs sticking out all around it. Some of them don't amount to much, and the party heads are not worrying much over them. But some are recognized as leaders of their faith and these party heads would like to have their backing, if it could be arranged conveniently.

One such is Senator Tydings, of Maryland. Mr Tydings is recognized as a Democrat of the old school—a man of stability, and sharp as they come. His severe criticism of his party's policies has aroused no little comment, and from time to time he is asked why he takes these pokes at his colleagues. So far he has never failed to answer their queries fully and reasonably.

Not long ago, just after he had denounced some move his party heads had made, and had stated that there was no Democratic party any longer, except in name, he was asked to explain the charge. He did it in a very few words. Said he: "I am a Democrat without a party," meaning that his party hod deserted its fundamental principles, but that he still clings to them and believes in them.

At another time, while speaking on the floor of the Senate chamber, he said: "I hear that the Republican party is considering rebuilding, and is casting about for planks for a new platform. I would suggest that they use the Democratic platform of 1932—it was good enough to be elected on, and the Lord knows we have never used it any. It could be dusted off and used again. And maybe they could put it into practice. I think it would be a good one to run the country by."

Still another time, in a speech, he said: "Somehow or other we Democrats always manage to make a colossal mess of things when we get to the trough. I have been asked why this is, and I think I know. We don't get to try our hand very often, and when we do the voters only allow us four years at a time. Just about the time we think we have everything on the hum, along comes an election and we're out. By the next time we get in we have forgotten all we had learned, and have to start all over again. It takes constant practice to make perfect, you know."

HOW RICH IS CHILTON COUNTY?

For the past several years, during political campaigns, I have heard the politicians rave about what a rich and prosperous region Chilton County is. A few days ago a friend gave me a little squib whuch tells just how rich Chilton is. Here goes:

"Chilton is an exceptionally rich little county. So rich, in fact, that every blade of grass has a greenback, every bird has a bill, the chimneys have their drafts, and the maids wash our front doors with gold dust. Every horse has a check, and every ditch has two banks. Even our streets are sometimes flushed, and the lawns get a rake-off. Every cloud has a silver lining, and every flower in the county has a scent. When you put a five-dollar bill in your pocket you double it, and when you take is out again, you find it in creases."

There may be other ways in which our fair county may show its possible wealth, but that is enough, don't you think?—Man in the Moon.

CHANCE FOR A THIRD PARTY

The United States is now at the political cross roads and never, in modern history, has the situation for an independent political movement been riper than it is today, on account of economic conditions, writes Frank P. Litschert in the current issue of the National Republic under the caption "On the Political Horizon."

Liberal or leftish leaders, as they are now beginning to be called, are never satisfied by small political concessions but are constantly demanding more, so that the tendency to the left becomes more rapid, once it has really set in, according to the writer, who continues:

"Hence the political newspaper talk we hear now about a third 'radical' party in 1936. There are of course a great many small unadvertised independent political movements in the United States, so many of them in fact that a few optimistic observers have thought they were harmless because they were so divergent. But the danger here is that these independent groups and blocs, all of which are traveling Moscow-wards, whether they know it or not, and most of them do, will unite under the strong and aggressive leader. Please remember that even the socialists joined with the third party movement in '24. But the danger is much greater now because conditions are more propitious for radicalism and the opportunities for doing mischief are much greater. And it is to be remembered that efforts have been under way for some time to unite various radical groups and these efforts may be much more rapid and successful should the right sort of 'popular' leader appear, one who can promise riches for everybody without regard to the individual effort one may put forth, or one who will promise everything for the voter and forget what he promises afterwards.

"A brief glance over the list of independent subversive organizations in the country which are now active and are possible factors in the forming of the new radical political organization, will surprise the reader who has not kept up with the procession. There has been added interest in the new independent movement of late however because of the reawakened activity of the so-called 'liberals,' inside Congress and out. Among the elements which have received publicity in the newspapers during the past few months and are therefore comparatively well known by the average student of political affairs are: first, perhaps, the active leadership of Senator Huey Long of Louisiana with his share-the-wealth movement, who seems to have eyes on the command of, first the Democratic party, and in failure there of a third party movement in 1936; the Upton Sinclair movement in California, Washington and Oregon, which nearly caused a political upset in 1934; the so-called 'progressive' movement of the young LaFollettes in Wisconsin and adjoining states, many of the leaders of which desire a new national political movement in 1936; the Townsend Old Age Pension movement which comes to us out of California but has spread into many states and has some political possibilities; the Non-Partisan movement in the Northwest, and the Governor Olson pro-communist Farm-Labor movement in Minnesota. These are only a few of the major independent political forces which are receiving notice from the newspaper writers at this time. In addition, it may be stated, there are many so-called liberal leaders of both of the old parties who seem to be making eyes at the liberals and who might be induced to join a third party movement if its principles suited them and they saw reasonable chances of success in 1936.

This, however, is not all the story. There are many other radical movements in the United States, widely diffused over the country. The memberships are comparatively small in number, individually, but in total many, and the leaders are fanatical in their varied radical programs, and their industry makes up for their lack of numbers."

During the first 124 years of this government it cost the nited States to run the government $24,521,845,000, including four wars. The amount authorized by Congress during the past two years totals $24,206,533,000.—H. L. Wait, Centralia, Kansas Journal.

A LOT OF MONEY

The sum of $4,800,000,00 appropriated recently by Congress to be expended for government proects to create employment and end the depression is so big it cannot be forgotten. It must be a factor in every prophesy as to whether we will be prosperous or despondent two years hence, and it must be considered in all prophecies of what may happen politically in the next few years. All good Americans hope that the big appropriation will revive prosperity. If it doesn't, then it will be just too bad for all of us.

Just how big this appropriation actually is staggers the imagination. For instance, the National Industrial Conference Board in a comparison made recently declared that the sum represents: first, about 17 per cent of all the wages and salaries earned in the United States; second, about 68 per cent of the value of all the products of all our 6,000,000 farms; third, about twice as much as all dividends paid; and fourth, about 94 per cent of all interest paid.

Last but not least, the Board estimates that the big sum would buy 7,360,000 automobiles at present f.o.b. factory prices, and it would take the industry two years and eight months to produce that many at the rate of the production held in 1934.

Well, at any rate, it is a lot of money. Of the part which goes out to a lot of the workers, we are willing to bet that the automobile industry will get its share, and the filling stations, too.

Yes, it is a lot of money for Congress to appropriate and for the administration to spend. Generosity on the part of Congress, you say—wait a minute! It isn't Congress's money or anybody's money yet. It is going to be borrowed. And when it is paid back Congress will not pay it, and neither will the administration. The people will foot the bill. We are trying to surfeit ourselves with our own generosity, so to speak. Perhaps it would be more accurate to say that Congress is taking the money from one of our pockets and putting it in another—or at least taking it out of one of our pockets and putting it some place.

PERHAPS LINCOLN WAS WRONG

In ancient Rome when a hero died the senate, or the government, made a demi-god of him and the people worshipped the new deity. The Russians have done this with Nicoli Lenin, and the Italians and Germans may follow their example with Mussolini and Hitler some day.

In Germany the substitution of a religion of the state for Christianity has been proposed if not ordered.

In Russia, Germany, Italy, the state is the new god, and the state is embodied in Stalin, Hitler, Mussolini. It may be best for those countries, we are not arguing that, it may be that democracy is doomed to failure in them, that they cannot have government by the people. In them, however better fed, clothed and housed the people may be, the rights, the individual liberties of men have gone.

It may be that in the United States the rights of the people should be blotted out and the state, that is the United States, the federal government, should be clothed with the powers of deity as far as possible, with the surrender of the people of their individual liberties included in the process. We shall not argue that the American people are fit to rule; that, they will have to determine tremselves.

All that we say is that in the United States the people are traveling in the direction of Russia, Germany, Italy, and they are traveling fast. When they deliver into the hand of one man, benevolent man that he may be, that he is, for disposal in one year four thousand eight hundred and eighty million dollars, ther are in a stride terrific in its velocity.

Perhaps they are right to do this. Perhaps Russia was right to do this. Perhaps Italy, Germany are wise and right. We point only to the swift surrender of individual liberties.

The individual liberties are inseparable from the rights of the individual citizen and the sometime "sovereign" and several forty-eight states.

It may be that even the canonized Lincoln was wrong, that liberty shall perish from the earth and that it should.

There is no such thing as individual liberty without individual risk. — Charleston News and Courier.

ON CRITICISM

"Feel free to criticize," was one of the statements of the Chief Executive in his radio talk not long ago. Evidently some people have been following this custom. The U. S. Chamber of Commerce at its meeting in Washington seems to have felt free to criticize, if we are to accept newspaper reports, and yet so far as can be learned there was no answering word of comfort from the White House. In his address to AAA southern farm delegates who came to Washington the middle of May the President is reported to have stated that high and mighty men had sought to mislead the country by lying about the AAA farm program. Criticism of the farm program evidently doesn't always go so good. It may be that some of these high and mighty men have prevaricated about the government's farm program. We are not sure that we are able to understand just what the program is and are therefore not qualified to pass on all statements about it. But nobody who drove through the Middle West in the hot summer of 1933 and smelled the burning pig meat will be hard to disabuse mentally of some of the AAA criticism anyhow.

Bill Allen White says the ideal newspaper is one "which tells the truth." Nerts, Bill. A newspaper that would tell the truth would be boycotted and run out of town so fast it would make a streamlined express look like a lunch stand.—Philadelphia Dispatch.

25 YEARS AGO

News Items as Published in The Union and in The Banner, Issues of May 26, 1910

Poor old Halley's comet, which has amused thousands during the past few weeks, has now lost its tail. The caudal appendage will not appear again until 75 years have passed.

A 2-weeks old babe was found alive on the premises of Rev. Tom Deramus, near Enterprise, last Wednesday morning.

The infant daughter of Mr. and Mrs. R. W. Heflin, of Cane Creek, named Mabel, died on May 19th.

Messrs. Tam and Henry Miller, Ben Wells and Newt Miner, and Misses Lillian, Annie Mae and Sallie Bell Driver, and Julissa Wells, of Pinedale community, attended the singing at the home of Mr. William Traywick last Sunday night.

Simon Crockett was married to Miss Ola Moore this week.

POOR C

Week End FOOD SPECIALS

BEAN AND TAYLOR

Take advantage of these special prices and SAVE MONEY

For FRIDAY and SATURDAY This Week

FLOUR

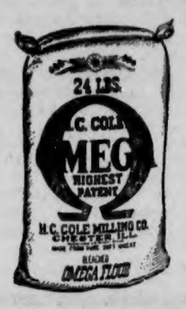

Finest Soft Wheat quality known to American Housewives 24 lbs

$1.20

Plain or S. R.

White Ring is Extra Quality High Grade 24 lbs

$1.00

Plain or S. R.

5c pkgs Kermel Dessert
5c pkgs Salt
5c pkgs Matches
5c pkgs Potted Meat
5c pkgs Kool-Ade
5c bars Candy
5c pkgs Chewing Gum
5c box Shoe Tacks
5c pkgs Epsom Salts
5c Macaroni-Spaghetti
5c pkgs Fruit Jar Rubbers

Straight or Assorted 3 for 10c

8-lb ctn Flakewhite or Jewel Shortening $1.00
6-lb pail Snowdrift $1.05
3-lb pail Snowdrift 55c
Post Toasties or Corn Flakes, 2 pkgs 15c
Vanilla Wafers, 1-lb pkg 18c, 2 pkgs 35c
Crackers, 2 lbs 20c, or 1 lb 10c
¼ lb Orange Pekoe Tea 10c
¼ lb Bliss Tea, 2 pkgs 25c
½ lb Bliss Tea 25c

FRUIT JARS

Pints, doz 75c
Quarts, doz. 85c
½ gal, doz $1.10
Jar Caps, 2 doz 45c
6-oz Jelly Glasses, doz. 50c

FLOUR

Fully Guaranteed Plain or S. R.

24 lbs 95c
48 lbs $1.80

SOAP SPECIALS

Health Glow
Camay Toilet
Octagon Toilet
Palmolive Toilet
6 for 25c

Good Laundry Soap 12 bars for 25c

Octagon Laundry Soap 11 bars for 25c

MARKET SPECIALS

Weiners, Best grade, lb 18c
Club Franks pound 15c
Mixed Sausage 2 pounds 25c
Beef Roast, rib or chuck, lb 12½c
Rib Stew Beef 3 pounds 25c
Bologna Sausage, lb 15c

We ask you to check and compare our prices. When you do so, we are sure you will be convinced it pays to trade with us.

Phone 77 We Deliver BEAN & TAYLOR Grocery Company

SOCIETY

Mrs. Tom Tiffin from Gadsden is spending a while with relatives in Clanton.

Mr. Walter Bentley of Springfield, Tenn., spent several days last week as the guest of Dr. and Mrs. E. E. Upchurch. Mrs. Upchurch and Sam returned to Springfield with Mr. Bentley for a few days visit.

Dr. and Mrs. J. P. Hayes and Mrs. James Wade spent Monday in Birmingham.

Mr. Sam Matthews of Birmingham is the guest of Mrs. O. E. Latham.

Mr. Luther Foshee, Mr. Rufus Brown, Mr. Bob Reynolds and Mr. J. E. Easterling spent several days last week in Pensacola, Fla., fishing.

Mr. J. W. Hayes made a business trip to Birmingham Monday afternoon.

Mr. and Mrs. Grady Broadhead and son, Hal., of Montgomery, were the week end guests of friends and relatives here.

Miss Kittye Clyde Austin spent the week end in Montevallo. She remained over Monday for the graduation exercises and to attend the club womens luncheon given by the college to the club women of this district.

Misses Nell Ross Mullins and Ruth Gowan left Tuesday for a two weeks visit to their grandmother in Kusciusco, Miss.

Mrs. Walter Bentley and Mary Ann will arrive during the week end for a few days visit to her parents, Dr. and Mrs. E. E. Upchurch.

Miss Nolen Meroney spent Monday in Montevallo where she attended the graduation exercise at Montevallo College.

Among the college boys and girls who are at home from the various colleges to spend the summer vacations with their parents are Arthur Johnson, Lawrence Gerald, Jr., Alex Hayes, Grady Reynolds, Dan Smith, Joe Moore, Joe VanDerveer, Hilda Hart, Jane Roberts Dorothy Sessions, Mary Nell Jones, Eloise Jones, Myra Johnson, Elizabeth Johnson, Helen Moore.

Sam Upchurch, who is an interne at Duke University, is spending some time with his parents here.

Mrs. J. W. Hayes and children, Bess and Helen, have returned from a few weeks visit to Dr. and Mrs. W. E. Floyd in Clayton, Ala.

Mr. and Mrs. George Trotter of Jordan Dam were here Monday.

Miss Kittye Clyde Austin and Miss Nolen Meroney spent Monday night and Tuesday in Tuscaloosa.

Mr. and Mrs. Ben Sessions and Mrs. Sam Martin attended the graduation exercises at Montevallo Monday. Miss Dorothy Sessions finished her two-year course in secretarial science and was one of the twelve graduating.

Mrs. John VanDerveer, Mrs. Grady Heflin and Mrs. J. W. Hayes attended the graduation exercises at Montevallo Monday.

Mr. and Mrs. J. R. Mullins attended a banquet of the alumni of Howard College in Birmingham on Monday.

Mr. and Mrs. J. Lee Smith and Mrs. Arthur Johnson spent the week end in Gulfport, Miss., where they attended the graduation exercises of the Gulfcoast Military Academy. Their sons, J. Lee Jr., and Joe Hall returned Tuesday with them.

Mr. and Mrs. James Wade spent Tuesday in Selma with friends.

Dr. and Mrs. Sam Johnson, who have been at Pensacola, Fla., for several years, have been transferred to San Francisco, Cal. They will be stationed on the U. S. S. Salt Lake City.

Miss June Cox left Monday for a month's visit in Birmingham and Decatur.

Mr. and Mrs. Crit Jones and children left Monday to visit Mrs. Jones' sisters, Mrs. Frank Sanderson, and Mrs. E. C. Robinson of Decatur.

Miss Dean Williams of Wetumpka spent the week end with Mr. and Mrs. Billy Smith.

Mr. Billy Smith, Mr. Dan Smith and Mrs. Reid Mullins attended the graduation exercises at Auburn Monday.

Mr. Harry Margolis of Uniontown visited friends and relatives here the past week end.

Mrs. John Moore, of Thomasville, Ga., was the guest of Mrs. P. C. Smith several days last week.

Mrs. Midge Darby of Montgomery spent the week end in Clanton with friends.

Dr. and Mrs. S. J. Ezell and daughter, Grace, left Monday for Wake Forest, S. C. Their son, John, will return with them Friday.

Miss Callie Watts spent Thursday in Birmingham.

Mrs. Willie Jones is the guest of her son, Wallace, in Montgomery, this week.

Mrs. A. E. Middlebrooks and little daughters are visiting in Florida this week.

Mrs. A. S. Prince was a visitor in Birmingham Friday.

Rev. A. E. Middlebrooks is attending a biblical course at Huntingdon College in Montgomery this week.

Mr. and Mrs. H. T. Walker have returned from their home at Talladega after a visit there with relatives.

Mrs. Rufus Brown had as her guest this week Miss Mary Frank Wells of Jemison.

Mr. and Mrs. L. F. Rogers and son of Demopolis were the guests of Mr. and Mrs. Rufus Brown Thursday.

Miss Lurleen Harper of Birmingham spent last week end with her mother, Mrs. A. C. Harper.

Mrs. Ed Wagoner left Monday to spend several days in Birmingham with her daughter.

Mrs. Ruth Kate Shepard spent Tuesday in Tuscaloosa. She was accompanied home by her daughter, Ruth, a popular co-ed at the University of Alabama.

Mr. and Mrs. J. H. Daniel of this city were accompanied by Mrs. D. A. Clark of Selma to Thomasville, Ala., to attend the graduation exercises of Miss Gladys Spinks, Mrs. Daniels' sister. They were the guests of Mrs. L. J. Bagley. Mrs. Bagley and Miss Spinks returned home with them for a few days.

Jesse Frank Foshee, student at the University of Alabama, has returned home for the summer. He and a party of friends are spending this week camping on Lake Mitchell near the mouth of Duck Branch.

Joy For Victims Of SKIN OUTBREAKS!

ITCHING RELIEVED SKIN CLEAR

NOT a mere cosmetic! Hydrosal is a scientific treatment used by doctors and hospitals for 23 years. Here now is real relief from the itching, burning irritation of rashes, eczema, pimples and similar skin outbreaks. Soothes so quickly; acts to refine coarsened irritated skin! Does not stain. Liquid and Ointment forms. Get Hydrosal and get relief—30c and 60c.

ALRED DRUG COMPANY

GUARANTEED RADIO and ELECTRICAL SERVICE
Outdoor Advertising
J. B. DOWNS, JR.
Phone 2003
Clanton, Alabama

L. E. FOSHEE
Salesman

CHEVROLET

Think! Only $465 for a new Chevrolet. See me for correct appraisal of your used car and full details of the low-cost qualities of the new Chevrolet.

STATE CAPITOL NEWS

Without any change in revenue laws, the State Tax Commission has increased collections in a period of little more than four months by more than a million dollars over the corresponding period in 1934. For the period January 19, through May 25, 1935, total tax collections were $6,472,009.65, compared with $5,470,566,31, for the same period in 1934; or a net increase of $1,001,443.34.

This tremendous increase in the state's revenue, accomplished without raising the rate of taxation on a single item, is regarded as a striking tribute to the efficiency of the tax machinery of the Graves regime. Results have been achieved by increasing the field force of the state tax commission, and by plugging up every possible loop-hole of tax evasion. In his campaign speeches Governor Graves declared that it was possible to greatly increase the state's income under the existing revenue laws, through more efficient enforcement. The figures compiled as of May 25th furnish eloquent evidence that this has been done.

The biggest items of increase were: Corporation Franchise Tax, which showed a gain of $245,711.90; gasoline tax, $341,674.48; tobacco tax, $133,718, and income tax $195,501.01. Perhaps the most significant feature of the report is the increase in tobacco tax penalties, which jumped from $1,733.69 for the 1934 period to $25,445.64, showing how the state is breaking up cigarette bootlegging and tax dodging. Income tax collections showed the biggest per cent of increase of any major item of taxation, the figure for the four months period in 1934 being $241,611.99 and in 1935, $437,113.00, or nearly double.

HOSPITAL NEWS

Mrs. Curtis Popwell, Clanton, was operated on for appendicitis on May 21. She is doing nicely.

Miss Bessie Braswell, Jemison, Rte. 3, was operated on for appendicitis on May 21. She is doing nicely.

Miss Louise Marcus was operated on for appendicitis on May 23. She is doing nicely.

Mr. Roy Hilton Caton who was operated on for empiema will soon be able to go home.

Mrs. R. S. Morgan, Lawley, Rte. 1, who underwent a miner operation is doing nicely.

Miss Pauline Sisk, Clanton, Route 7, was operated on May 27, for appendicitis.

Mrs. Wallace Foshee was discharged on May 22.

The following had their tonsils removed last week:

Edgar Freeman, Jr., Moutain Creek.
Margaret Williams, Clanton, Ala., Route 6.
Mary Lee Gray, Clanton, Ala.
Mary Francis Griffin, Clanton, Ala.
Mildred Sundberg, Jemison, Ala.
Louise Sundberg, Jemison, Ala.

Mr. Bob Baker returned home last week after spending several days with a broken leg.

James Lett was in the hospital for treatment last week.

Mrs. T. C. Vines, Clanton Route 5, underwent a minor operation last week and has returned home.

Mr. R. L. Merone was admitted to the hospital Saturday with a fractured leg and was released Sunday.

Miss Olin Traywick was discharged May 25th.

Mr. Fred Hosey was discharged on May 25th.

Martha Cooper (Coe) came in on May 28th with a broken arm.

Helen Williams and Beatrice Brown were treated for minor injuries from an auto wreck this week.

Joe Hall Johnson returned home Monday night from the military institute at Gulfport, Miss.

MINERAL SPRINGS

The farmers around this place have been making good use of this pretty weather. We would like to see a good rain now.

We had a large crowd out for B. Y. P. U. Sunday night. We were glad to see so many out, and we invite you back next Sunday night.

Mr. Oliver Glenn who has been sick for several days was able to take up his job Monday morning.

Mr. and Mrs. Lester Downs spent Saturday night with Mr. and Mrs. J. L. Lansford.

Mr. and Mrs. Clarence Powell visited Mr. and Mrs. Rudolph McDowell Sunday.

Mr. and Mrs. Charlie Tucker visited Mr. and Mrs Wash Wilson Sunday afternoon.

Several from here attended the singing at Providence Sunday.

Mr. and Mrs. Robert Davis and Mr. and Mrs. Elmer Rollan and Mrs. Oliver Glenn visited Mr. and Mrs. O L. Devaughn Sunday.

Misses Delene and Inez Blalock spent Sunday night and Monday with Mr. and Mrs Lester Downs.

Mr. A. D. Scott, from near Ramblers Rest, was in this community Friday afternoon.

Mrs. Elbert Sandlin was visiting in this community last week.

Mrs. Oliver Glenn spent a while Saturday with Mrs. W. F. Glenn and children.

Mr. Sanders Watkins spent the week-end with Mr. Arthur Mitchell.

Misses Elsie and Delene Glenn spent the day with Mrs. Willie Jones and daughters Sunday.

Mr. Cecil Little and Miss Jenett Little were visiting their aunt, Mrs. Martin Wright and children Sunday.

Mr. Coolidge Devaughn had as his guests Sunday little Bobby Joe and Jerrie Donald Davis.

Mrs. W. F. Glenn and daughter, Lera spent Sunday afternoon with Mrs. R. J. Downs and daughters.

Mr. Bill Wise visited Mr. Caldwell Mims Sunday.

Come to B. Y. P. U. nex Sunday night and bring somebody with you.

Lamp Chimneys, No. 2, 5c each. Murray-Bell Hdwe. Co.

DEAF? DON'T LOSE HOPE! . . .

Dr. Edward Kolar, M.D., said: "Ourine helped cases I had given up as hopeless. A truly remarkable scientific remedy."

No matter how severe your deafness or head noises are, a few drops of Ourine in each ear is guaranteed to help you.

R. P. Maxwell, Deputy Sheriff, says: "Have just finished my first bottle; glad to state I can now hear my watch tick. Today was the first time I heard the church bell ring in two years."—Stop worrying; use Ourine. 500,000 people have enjoyed prompt relief. At all leading druggists. Prepared by

AURINE REMEDY COMPANY
3635 W. Cermak Rd., Chicago, Ill.

IF YOU KNOW A COP WHO COMPLAINS

of Tired, Aching, Burning Feet

—tell him to shake Zeets, the antiseptic deodorant powder into his shoes and rub it on his feet.

In 3 minutes his misery is over—excessive, offensive perspiration disappears, the burning sensation vanishes, cracked itching toes heal—he will shout for joy and bless you for telling him about Zeets.

But be sure he asks for and gets Zeets—there's nothing else that works so sure, so fast.

Doctors, chiropodists, athletic trainers recommend Zeets for aching feet, water blisters, also for chafing and sunburn.

Your druggist or department store guarantees Zeets to relieve you in 3 minutes or your money back.

NEVER

BEFORE SUCH A SMOOTH SHAVING BLADE

at this low price!

NOW! PROBAK JUNIOR 4 blades for 10¢

Also in Packages 10 for 25c 25 for 59c

"GENTLEMEN:
"During the past few years I've been driven because of necessity into the lower-priced razor blades—my beard suffering because of the shortcomings of my pocketbook. Now your Probak Jr. has again brought back shaving comfort at no extra cost.
"E. Eugene Leonhart
San Jose, Calif."

Unsolicited letters like this prove the amazing quality of Probak Jr. Try this uniformly keen and smooth-shaving blade. Get Probak Jr. from your nearest dealer's—a remarkable value at 25 blades for only 59c or a special trial package of 4 for 10c.

Probak Junior fits all Gillette and Probak razors

SOLVE THE SUMMER LAUNDRY Problem

The laundry problem is soon solved in every home once our service has been tried . . . as is being proven every day in Clanton. Our plant is most modern in every detail and the newest and most efficient methods are painstakingly followed.

Our laundry service is a specialized service which affords economical cleansing of garments and linens not possible at home or in a plant less modern.

And it costs no more to have your laundry done here than elsewhere.

10 Lbs. Damp Wash 30c Ad. Lbs. 3c each

PHONE 119

CLANTON LAUNDRY

Good Laundry Work All Ways --- Inexpensively Done

ORIGINAL

NEW FOUR-PIECE— BEDROOM SUITE

Poster Bed and Vanity Dresser

Chest of Drawers and Vanity Bench

Extra Special $39.50 $1.00 a Week

Slightly used 3-piece overstuffed Living Room Suite good condition (75c week) $29.50

Slightly used overstuffed velour Living Room Suite, 3 pieces, good condition, looks like new ($1 a week) $39.50

Beautiful assorted patterns of matting squares 6 x 9 (50c a week) $1.95

Genuine Gladstone Cow Hide Bags A real bargain $9.95

See our line of Deck Chairs Each $1.00 and $1.25

9 x 12 Matting Squares assorted patterns 50c a week $3.95

Porch Swings Complete with chains 50c a week $2.50

Tiffin-Klinner Furniture Company

Fox Building 6th St., South of Courthouse Clanton, Ala.

REVIVAL MEETING TO BE HELD AT ROBINSON SPRINGS

I wish to announce that we, the people of Robinson Springs, are going to have a revival meeting starting Saturday before the third Sunday in July.

Our Sunday school is progressing fine and we invite each and everyone to come and be with us.

PLEASANT HILL

We are still going adong nicely with our Sunday shool and B. Y. P. U. We had a very good attndance last Sunday, however there were a few of our regulars absent, and we missed them so much. We are hoping to have a large rowd out next Sunday. Don't depend on your neighbor telling you about Sunday school, but come and see for yourself. Several new names were put on our roll book last Sunday. We hope that more will come out and take part in our church work.

Although the weather was somewhat chilly Saturday night, we had a splendid crowd out for our cream supper. We wish to thank each one who helped us to make it a grand success, and we are indeed glad to say that we went over the top with our second payment on our piano. We are trusting in the Lord to be successful with the rest of it. Don't forget our Sunday school every Sunday. Visitors are always welcome.

Bobby Powers, student at the military institute at Gulfport, Miss., underwent a serious operation for appendicitis about a week ago. His parents, Mr. and Mrs. Sam Powers, of Lay Dam have been with him for several days. He is reported better at this writing, and will be able to come home in a few days.

Mrs. S. E. Bruce is reported to be in a critical condition. She has been at South Highlands Infirmary in Birmingham for several days, and is said to be very ill.

Fant Says Plant Soy Bean Patch

There is still time to make arrangements for more feed. The stubble land could be planted in yellow corn for feeding chickens and livestock. By planting later than the white corn there will be little danger of mixing. You may plant soybeans or cowpeas for hay, and sorghum for hay or silage. More farmers could use silage to advantage.

Derris, a new kind of insect poison is giving good satisfaction in the county. This poison is controlling the bean beetle, Southern corn root worm that attacks watermelon plants, and in fact, all insects with chewing mouth parts. It also helps to control plant lice and other insects with sucking mouth parts.

Let's plant a small patch of soybeans for seed purposes. Seed may be produced, if you will take the trouble and save considerable outlay of money in the spring. One-half acre will usually produce all the seed one farmer will need.

Peanuts is another good feed and food crop too often neglected. On most of our thin land more feed can be produced with peanuts than any other crop.

Weeds grow fast in the home garden in June. Keep them down. Too often we get in the midst of working our field crops and forget our home garden. Keep on the job constantly killing insects.

Plant the following: beans (bush, pole), butter beans (bunch and pole), squash, cucumber, pepper, radish, turnips, in fact make another planting of all vegetables planted earlier.

Now is the time to do your planting for next winter's feeds. A little planning and planting now may keep some cow or mule from getting hungry before another crop is made, or at least, save you from having to buy feed. My observation has been that if a farmer buys feed to produce a crop, it takes all his cotton to pay the feed and fertilizer bills in the fall.

Let's make plans to grow all the feed we need and a little to sell. Some tenants will not make feed, but with the proper effort on the part of the landlord the farm will produce enough feed so that the farm as a whole will be self sustained.—J. W. Fant.

Miss Agnes Gerald of Thorsby is in Washington, D. C., where she has accepted a position in the Civil Service department of the government. She was the guest of Mr. and Mrs. L. F. Gerald here for a few days before she left.

The box score:

Columbiana:	AB	R	H	Clanton:	AB	R	H
Lyons, lf	4	0	0	Baker	3	0	0
West, 1b	5	3	2	Hayes, c	5	0	1
O. Martin, p	5	1	3	Jones, ss	4	0	0
Taylor, cf	5	2	2	Littlejohn, 1b	4	0	0
Bird, lf	5	0	1	Simms, lf	4	0	1
Minor, ss	4	0	1	Littleton, 3b	3	1	2
Faulkner, 2b	3	0	1	Blood, cf	3	1	1
Aldrich, c	4	0	0	Smith, rf	0	0	0
F. Martin, 3b	4	0	0	Culver,	4	0	2
Crumpton, rf	1	1	1	Williamson, rf	1	0	0
				Robinson, rf	1	0	0
	40	7	12		32	2	7

Score by innings:
Columbiana ..... 003 020 002—7
Clanton ..... 000 011 000—2

CANE CREEK 20—UNION GROVE 14

The Union Grove team played its second game of the season on Saturday, May 25th, losing to Cane Creek by the score of 20 to 14, in a loosely played affair in which 23 errors were registered.

Both teams showed their lack of practice.

Union Grove will play Randolph on Saturday, June 1, at Randolph, and on June 8, these same two teams will play at Union Grove.

The Box Score:

Score by innings:
Cane Creek ..... 800 030 540—20
Union Grove ..... 003 042 140—14

Cane Creek:	AB	R	H	Union Grove:	AB	R	H
L.Edwards, 2-3b	6	4	3	N. Jones, ss	5	4	3
D.Williamson, ss	6	4	3	L. Chandler, 3b	5	3	1
M.Edwards, 2-1b	6	1	1	Nelson, 1b-p-c	4	3	1
Ellison, p-3b	6	1	2	Smith, cf	5	2	2
McKinnon, cf	6	2	2	Walton, 2b	5	0	0
Knight, c-2b	6	1	3	D. Jones, c-1b	5	0	0
Wilson, lf	3	1	0	Robinson, rf	1	0	0
Willis, lf	3	1	1	Scott, rf	4	1	0
B.William'n, rf	5	2	1	P. Robinson, p	0	0	0
Jones, p-1b	5	3	2	Dorminey, p	4	0	1
				A. Chandler, lf-p	2	1	0
				Langston, lf	2	0	0
				Barnett, lf	1	0	1
	52	20	18		43	14	9

CLANTON 3—WETUMPKA 2

Clanton took another game from Wetumpka Saturday when Watkins and Weekly tied up in another pitchers battle. Wetumpka hit Watkins rather freely through the contest, but with his mates giving him good support in all but the sixth inning, he bore down to pull out of hole after hole, when men were on the bases.

In the 2nd, after Wadsworth had singled cleanly, the Clanton infield came through with a sparkling double killing, as Littleton took Skipper's attempted sacrafice which took the form of a short pop, and shot the ball to Littlejohn to double Wadsworth off first. The value of this play was apparent, as Jackson followed with a triple. Watkins struck out Weeks to quell the uprising.

Again in the 5th, with one away, Musick singled, but Baker came far over toward second to take Atkinson's labeled hit, force Musick, and threw to Littlejohn for another scintillating double play.

Watkins took the game in hand himself in the 9th, when the visitors opened with Jackson's double, Jackson taking third on Littleton's error. Weeks attempted to sacrifice, and missed the play. Tiffin and Littleton chased Jackson down between third and home, Weeks taking second in the meantime. Here Watkins bore down and struck out Pylant and Deason to end the fray.

In all Watkins struck out 13 batters, and gave up no bases on balls. Weekly allowed only 4 hits, but gave up two bases on balls, hit one batter, and his mates bobbled 5 times behind him, at very inopportune times. Weekly struck out six.

The box score:

Wetumpka:	AB	R	H	Clanton:	AB	R	H
Musick, c	4	0	2	Littleton, 2b	4	0	0
Atkinson, rf	3	0	0	Littlejohn, 1b	4	0	1
Weekly, p	4	1	2	Simms, 3b	4	1	1
Wadsworth, 3b	4	1	2	D. Baker, ss	3	1	0
Skipper, 1b	4	0	2	Robinson, lf	3	0	1
Jackson, ss	4	0	3	Tiffin, c	4	1	0
Weeks, 2b	4	0	0	Blood, cf	2	0	1
Pylant, cf	4	0	1	Ashcraft, rf	1	0	0
Deason, lf	4	0	0	Watkins, p	3	0	0
Mercer, rf	1	0	0	W. Baker, rf	2	0	0
	36	2	12		30	3	4

Score by innings:
Wetumpka ..... 000 101 000—2
Clanton ..... 000 102 00x—3

GENERAL ELECTRIC REFRIGERATOR USES 10% TO 50% LESS CURRENT

● "Ageless" sealed-in-steel mechanism in both the famous General Electric Monitor Top and the new, beautifully styled General Electric Flatop models.

A dozen General Electric models to choose from. Prices $131.50 AND UP

Home Appliance Co.

MONTEVALLO, ALA.

PLEASANT GROVE
JEMISON

Church services were well attended here Sunday. We had two wonderful sermons delivered by our pastor, Rev. Maurice Hodgens.

It seems that the sick ones around here are not improving as we would have them to, but nevertheless not our will but God's be done.

Mr. Carl Dawson and family of Jemison spent last week among relatives and fiends in this community. Carl is doing some work for Childress Brothers.

Mrs. Dovie Dawson spent last week with her sisters, Misses Dulcie, Delia and Effie Champion.

Mrs. Mary Skinner, sister of Mrs. Elzie Carol, was burried here last Thursday. She died in the Baptist hospital in Selma. Brislin Bos. were in charge.

Mr. and Mrs. Clarence Marcus and Mrs. Driscilla Wright spent last week end with relatives here. Mrs. Wright is spending a while with her son, Mr. J. A. Wright.

Mr. and Mrs Bill Davenpot were guests of his father and mother, Mr. and Mrs. E. C. Davenport Sunday

Mr. and Mrs T. P. Fanklin and Mr. and Mrs. Monroe Fanklin were dinner guests of Mr. and Mrs. George Spivey Sunday.

Mrs. Sewell spent last week with her home folks, Mr. and Mrs. Major Foshee and family.

Miss Willie C. Clements visited her cousin, Miss Laura Foshee Sunday.

Mrs. W. E. Miskelley's brother, Mr. Sidney Bellenger of Cleveland, Ala., is spending a while with her.

Mrs. Bettie Merchant has returned home from Ensley and Mrs. Martha Wilson is spending a while with her.

Mr. and Mrs Douglas Cox of Birmingham visited his aunt, Mrs. T. P. Franklin, Sunday afternoon.

Mrs. Carl Dawson spent a few days with her sister, Mrs. Tom Childress, last week. She also visited Misses Champion and Mr. and Mrs Emmett Miskelley.

Mr. Carl Dawson spent Sunday night with his aunts, the Misses Champion.

Mr. and Mrs. Frank Davenport and children, Edith and James Frank, were guests of her sisters, the Champions Sunday.

We will work in the cemetery here next Friday a.m. Everybody that is interested come if you can.

Mr. Grover Price and sisters, and Miss Willie Littlejohn were the guests of Mr. and Mrs. Emmett Miskelley Sunday afternoon.—Reporter.

All who are interested in the cemetery at this place please meet here early next Friday morning, May 31, for the purpose of cleaning up the cemetery. Please bring your tools.

The annual all day singing will be held at Pleasant Grove, four miles west of Jemison, on the second Sunday in June.

We have the promise of several good singers and some good quartets. Every one is cordially invited to attend.—W. E. Miskelley.

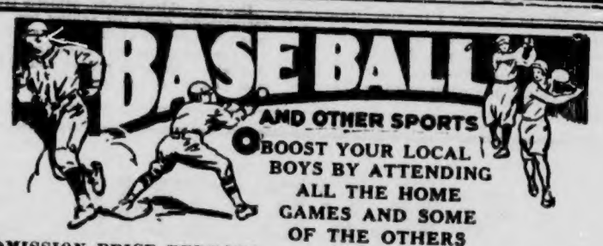

ADMISSION PRICE REDUCED

The admission price for baseball games for the remainder of this season has been reduced. The new schedule of prices is 15c for adults, and 10c for children (under 12 years of age).

Season tickets have been prepared, and are available to any who might want them. Anyone interested will see the manager, Marvin Marcus.

HOW THEY STAND

Following are the individual batting averages for the several members of the Clanton team. This standing will be given monthly in the future, and will appear in the last issue in each month. The figures below are for the first nine games, of which Clanton won five and lost four:

	AB	H	Pct
Robinson	20	9	.450
Littleton	28	11	.393
D. Baker	29	11	.379
Blood	32	12	.375
Culver	30	11	.367
Simpson	24	8	.333
Jones	18	6	.333
Simms	40	13	.325
Smith	28	8	.286
Littlejohn	22	6	.273
Watkins	8	2	.250
Easterling	4	1	.250
Hayes	5	1	.200
Tiffin	8	1	.125
Golson	8	1	.125
Foshee	1	0	.000
Penton	1	0	.000
Shaunessy	1	0	.000
Ashcraft	1	0	.000
Cleckler	2	0	.000
W. Baker	3	0	.000
Armstrong	1	0	.000
Williamson	12	0	.000
Team	329	101	.307

CLANTON 5 — COLUMBIANA 4

After losing two straight games to Columbiana, the locals went to the Shelby County capital Thursday afternoon and won, 5 to 4, in the first real good game the Clanton club has played this season.

Robinson and Faulkner tied up in an old time pitchers battle, and both were very stingy with their hits. Columbiana could gather only 5 safeties off Robinson's left-handed slants, while Clanton got to Faulkner for 8, including a home run.

For 5 innings it was a scoreless battle. In the 6th each team scored once. Littleton walked to start this frame and went to second on Baker's out. After Simm's went out Littlejohn singled and Littleton scored.

In their first half of this frame, Columbiana tied the count without the aid of a hit. Faulkner walked to start, and Bird put him on second with a sacrifice. West was cut, Littleton to Littlejohn, as Faulkner took third. Martin and Taylor were purposely passed, filling the bases. On the double steal, Faulkner was caught between third and home, but Littlejohn dropped Littleton's throw, and Faulkner scored.

In the 8th, Clanton scored 4 runs. Simms flied out. Littlejohn singled, but Tiffin forced him at second, Tiffin going safe at first. Blood singled, and Armstrong walked, filling the bags. At this point Faulkner uncorked a wild pitch, and Tiffin scored. Then Easterling lifted a speed ball over the left field wall for a home run, driving in Blood and Armstrong ahead of him.

In the 9th Martin started the frame by walking. Taylor was out, Baker to Littlejohn, Martin going to second. Minor was hit by a pitched ball. Crumpton, batting for Lyons, doubled, scoring Minor and Martin, and took third on the throw to the plate. Horn signed and Crumpton scored. Smith flied to Blood, and Faulkner grounded out to Littlejohn to end the game.

The box score:

Clanton:	AB	R	H	Columbiana:	AB	R	H
Littleton, 3b	3	1	1	Bird, lf	3	0	1
D. Baker, 2b	4	0	0	West, 1b	4	0	0
Simms, lf	5	0	1	Martin, ss	2	1	1
Littlejohn, 1b	5	0	2	Taylor, cf	3	0	0
Tiffin, rf-c	4	1	1	Minor, 2b	3	1	1
Blood, cf	3	1	1	Lyons, rf	2	0	0
Armstrong, ss	3	1	0	Horn, 3b	3	0	1
Easterling, c	4	1	1	Smith, c	4	0	0
Robinson, p	3	0	1	Faulkner, p	3	1	0
Cleckler, rf	0	0	0	z Crumpton	1	1	1
W. Baker, rf	0	0	0				
	34	5	8		28	4	5

z Batted for Lyons in 9th.

Score by innings:
Clanton ..... 000 001 040—5
Columbiana ..... 000 001 003—4

CLANTON 2—COLUMBIANA 7

Last Wednesday Clanton lost to the Columbiana club on the local field by the score of 7 to 2. Although Culver gave up 12 hits, the 8 errors committed by the Clanton club really lost the game.

Included in Columbiana's 12 hits were a home run and a double by Taylor, a triple by Minor, and two doubles by O. Martin.

Of Clanton's 7 blows, 2 were extra base affairs, doubles by Littleton, Blood and Culver.

Culver whiffed 10 Columbiana batters, while O. Martin struck out only one.

McCormick-Deering One-Horse Cultivators

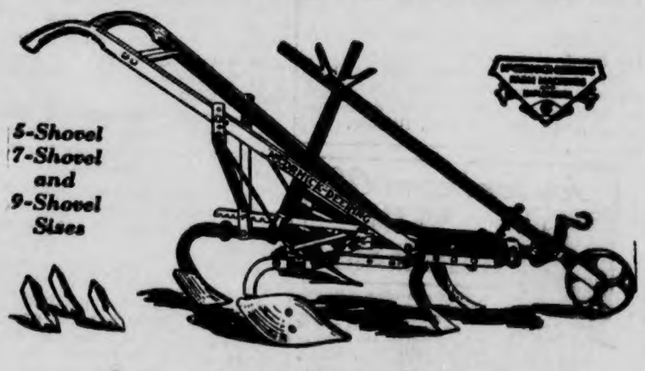

5-Shovel 7-Shovel and 9-Shovel Sizes

for your Row Crops

Oak Handles

Strong Frame

Variety of Bottoms

THESE McCormick-Deering One-Horse Cultivators are designed for weeding and cultivating corn, cotton, tobacco, beans, potatoes, and other field and garden crops. There are sizes for practically every row width. And each size has an expanding width of double its minimum width.

Seasoned oak handles, a sturdy steel frame, and steel shovels and shanks make these One-Horse Cultivators sturdy, yet light for easy handling.

We have these cultivators equipped with types of shovel equipment best suited for use in this district. See them next time you are in town.

Polk Bros. Motor Co.

(INCORPORATED)

CHRYSLER — PLYMOUTH — INTERNATIONAL

CLANTON, ALABAMA

POOR O

ANTI-RABIES TREATMENTS HAVE INCREASED SINCE 1929

Montgomery, Ala., May 27—Pointing to an increase of more than 400 per cent in the number of anti-rabies treatments distributed since 1929, Dr. J. N. Baker, state health officer, declared that "the incidence of rabies is definitely on the increase in Alabama and at such a rate as to demand serious consideration at the hands of the legislature."

Files of the state laboratories showed that 1,525 treatments were distributed in 1929, compared with 5,514 during 1934, with present trends in the prevalence of the disease indicating an even greater increase this year. It was estimated that if the treatments distributed in 1934 had been purchased on the open market instead of having been manufactured by the state, the service would have cost $43,084.

"For the fiscal year 1933-34 after a special appropriation had been made by the legislature to care for this particular service, the amount actually spent was $20,000," Dr. Baker said. "This was due to the uncertainty of the amount that would be made available, thus causing a retrenchment in personnel and materials."

"In 1932 the number of heads examined increased by 400 over the previous year and treatments more than doubled. In 1934 the heads increased by 600 and treatments distributed amounted to 3,000 more than the preceding year. From present indications there will be more treatments given this year than last."

The increase for the state as a whole is indicated, the health officer said, in spite of the fact that in Birmingham, due to an anti-rabies ordinance which went into effect January 1 of this year, there has been a decrease of 80 per cent in total heads examined and 70 per cent in treatments issued.

"When the deaths from human rabies by years are compared with the total treatmentse distributed it will be seen that the mortality rate is exceedingly low among those exposed," Dr. Baker explained. "However, rabies is a disease for which, when once developed, there is absolutely no cure, the mortality being 100 per cent. For this reason the only protection for any human being when bitten or exposed to a mad dog is the administration of the vaccine. Undoubtedly some vaccine is given unnecessarily, but the horrible character of the disease when it appears and the certainty that death will ensue makes such a procedure imperative in most cases."

Three persons died of the disease in Alabama during 1934.

ALL DAY SINGING AT CORINTH

There will be an all day singing at Corinth, next Sunday week, June 9th.

All singers and lovers of music are cordially invited. Bring your new songbooks and come prepared to spend the day.

Mary Edith Jones spent the week end with relatives in Montgomery, and was accompanied home by her sister, Margaret Jones, who is a nurse in Hubbard Hospital.

THIRTY-SIXTH ANNUAL MAY SINGING AT PROVIDENCE

The fourth Sunday in May, 1900, the first annual May singing was held at New Salem down near the river. The thirty-sixth annual session of the same singing was held at Providence last Sunday. The last one of these singings to be held at Salem was on the fourth Sunday in May, 1921, and by the time for the event in 1922, the church building had been dismantled making way for the back-water from Mitchell Dam to be impounded a few months later.

Up until the singing was moved from Salem the late T. L. Robinson of Verbena was chairman. Since then Riley Robinson has acted in that capacity, and served as such last Sunday. In passing it might be appropriate to say that Riley Robinson is likely the oldest active singer in Chilton County. He was singing and teaching singing schools 60 years ago, and has contributed as much or more toward the advancement of sacred song as any living person in Chilton County. A close second to him would likely be Uncle Bob Grant of near Coopers, who was also present at the singing last Sunday.

Services were called to order at 10 o'clock by the chairman, who sung one song. After prayer by A. H. Glasscock, the chairman appointed a committee to arrange for the day, consisting of R. M. Robinson, G. C. Powell and A. H. Glasscock.

Before noon the following directors were put on the floor: J. W. Cleckler, S. V. Miller, A. H. Glasscock, A. M. Jones, G. C. Powell, C. H. Robinson, Audie Brown, O. L. Devaughn, O. C. Bennett, A. O. Boswell A. H. Jones. An intermission of one and one-half hours was given for dinner.

Directors after dinner were: J. R. Robinson, T. E. Wyatt, Ralph Grant, E. L. Glasscock, Jesse Jones, Emmett Wilson, Lee Grant, Orbie Devaughn, Chester Wyatt, J. E. Miner, M. L. Mims, J. W. Devaughn, L. B. Williams and Rev. M. Lockhart.

During the afternoon two quartetts were sung, one arranged by Ralph Grant and the other arranged by O. L. Devaughn. Little Miss Inez Wyatt sung a solo entitled "Keep on the Firing Line."

Pianists for the day were: C. H. Robinson, Ralph Grant, Miss Delene Robinson and Mrs. J. W. Cagle.

The closing song was sung by Rev. M. Lockhart, who pronounced the benediction, which brought to a close the 36th annual May singing. The 37th will be held on the fourth Sunday in May 1936.—R. Robinson, chairman; J. W. Cleckler, Secretary.

CARD OF THANKS

We wish to express to our friends, through your paper, our appreciation of the kindness shown us during the recent illness of my wife, Mrs. V. Wallace Foshee. We could not personate each individual for the kindness shown her, but we do want to thank each and everyone. We feel grateful to the hospital staff for the kindness shown her while there.

May God bless each and every one of you.—Mr. and Mrs. V. Wallace Foshee.

County Farm Agent's Notes

Compiled by J. W. Fant, County Farm Demonstration Agent for Chilton County

17-YEAR LOCUST APPEARS

Auburn, Ala.—The song of the 17-year locust will drone through wooded areas in some parts of the south this summer; however, it is believed that very few, if any will appear in Alabama.

J. A. Hyslop of the United States Department of Agriculture reports Brood IX of the insect will this year turn up in its usual range—Southern West Virginia, Western Virginia, and extreme Northwestern North Carolina. It is also expected, in small numbers, in the rest of West Virginia, eastward into northern Virginia and Maryland.

Grubs which have been living under the ground since 1918 will crawl up into trees this year to shed their skins and emerge as winged insects. The insects do very little damage. They make their presence known by an ear-splitting and never-ceasing uproar.

SPRING POTATOES MAY BE PLANTED IN FALL

Auburn, Ala.—By properly storing their spring crop of Irish potatoes in a cool, moist place, Alabama farmers can use them in planting their fall crop, says L. M. Ware, head of the horticulture and forestry department here.

If the larger part of the spring crop is stored under fairly cool, dry conditions they will keep satisfactorily for eating purposes until November or December," he advses.

A discussion of planting fall potatoes is given in Alabama Leaflet No. 11, copy of which may be obtained from the county agent, J. W. Fant, or by writing the Alabama Experiment station at Auburn.

HAYNES NEWS

Sunday was regular preaching day at Big Springs church. Rev. G. G. Williams delivered two wonderful sermons to those present.

Mr. L. H. Wright of Sylacauga and Miss Lily Pearl Wright of Clanton were the Sunday guests of their sister, Mrs. H. T. Lee.

Mr. and Mrs. T. J. Wright and Mr. and Mrs. H. B. Lee were the dinner guests Sunday of Mr. and Mrs. Fletcher Wright.

Mr. Harvey Cox and Mr. Elmer Glenn were visiting in this community Sunday evening.

Mr. and Mrs. Barnie Green and family made a trip to near Clanton Sunday afternoon.

Misses Geraldine Hill and sister spent Friday night with their aunt, Brs. Bettie Gaines.

Miss Margaret Hill has returned home after a two weeks visit with her aunt, Mrs. J. M. Gaines.

Mr. Reedie Taylor of Lafayette was a visitor in Clanton a few days this week.

DERRIS HARMLESS TO PLANTS AND PERSONS

Auburn, Ala.—Without injury to the plants and without danger of poisoning the persons eating the vegetables Alabama farmers can control chewing insects, including bean and potato beetles and cabbage worms, by using a mixture of one pound Derris and 7 pounds of sulphur.

Prof. J. M. Robinson, head of the entomology department of the Alabama Polytechnic Institute, emphasizes also that the sulphur in the mixture repels the sucking insects and controls the red spider.

RENTAL CHECKS BEING SENT

Auburn, Ala.—Cotton rental checks amounting to over $4,000,000 will be paid Alabama farmers within the next few weeks.

This is announced by Dr. L. N. Duncan, director of the state extension service, who reports that farmers in a few Alabama counties have already received their cotton checks for reducing their cotton acreage.

Farmers who signed reduction contracts in 1934 will be the first to receive checks and then the ones who signed new contracts this year will receive their checks.

The rental payment is made in two nstallments, one of whch is being made now, and the other to be made in the fall after compliance with the contracts has been approved. A total of over $10,000,000 will be paid to formers of this state in the two installments.

Game and Fish News

Montgomery, Ala., May 27.—Fishing tackle manufacturers, sporting goods companies, publishing houses and others have cooperated this year to make the prize list for Alabama's seventh deep sea fishing rodeo one of the most attractive the rodeo has offered. The rodeo will be held July 22, 23, and 24.

In addition to the regular prize list, which consists of handsome trophies, expensive rods and reels, and other fishing tackle items, 50 Mobile merchants are contributing to a huge "grab bag" from which prizes will be drawn at a fish fry on the night of the annual liar's contestt. The two lists together are expected to approximate $1,000 in value.

The regular prizes and trophies will be awarded at the close of the rodeo for the following fish caught during the contest: Largest tarpon, first tarpon, largest king mackerel, largest red fish or channel bass, largest cavalla, largest ling, largest black fish, largest dolphin, largest Spanish mackerel, largest bonita, largest blue fish, largest speckled trout and the largest flounder.

10-in Keystone Files, 15c at Murray-Bell Hardware Co.

FLOUR In our opinion these brands of Flour are as fine as you can buy—even though the price is lower—try them for wonderful baking results!

- GRANDMA'S WONDER -

24 lb Bag $1.05 --- 48 lb Bag $2.05

White Tip 24-lb Bag 95c - 48-lb Bag 1.85 | **Circle "H"** 24-lb Bag 89c - 48-lb Bag 1.75

Calumet Baking Powder lb can 21c

Best Vegetable Compound **LARD** 4-lb Ctn. 59c - 48-lb Can $6.49

HILL GROCERY CO

Cameo Oleo 2-Lb Ctn 29c

Wesson Oil ½ gal can 69c

Full Cream Cheese, lb .... 19c | Our Favorite, No. 4 sieve Peas No. 2 cn 10c

COFFEE ROYAL BLEND lb 17c | FIT FOR A KING lb 23c

Hand Packed, 3 No. 2 cns Tomatoes .... 25c | Phillip's, 3 23-oz cans Veg. Soup 25c

PORK & BEANS Van Camp's 16-oz Can 5c

Varigated Thread—8-oz Mops, Each .. 15c | Hill's Special Brooms, ea .. 21c

White Meat Dry Salt Plates lb 17½c

SCRUB TUBS No 4 Each 25c

Octagon Soap 6 Large Bars 25c

Not talking to you, eh? They won't get you on that flying trapeze? That's what you think! Doctor, Lawyer, Merchant, Chief—if life isn't a flying trapeze for most of us, what is it? (Editor's note: Is this guy trying to moralize?) Nope, just suggesting that when you want to smooth out little perplexing moments—when energy's low, nerve tension high—try CHERO, a grand and better Cola drink. Here's pick-up . . . swift . . . sure . . . safe. Because CHERO has nothing in it to artificially stimulate. Just pure, wholesome ingredients that wouldn't know a medical book if they saw it in the street. Drink as many bottles of CHERO as you please—ten a day—drink it any time day or night. For children? Well, a lot of mighty good authorities say the things it contains are just about tops for growing boys and girls.

WHEREVER BOTTLED BEVERAGES ARE SOLD ★ 5¢

"Chero" — An Old Friend — Bottled On the Newest of Equipment
Horsley White, Distributor, Phone 112-W, Clanton

GIFTS OF LAND FOR PARKS

Montgomery.—Gifts of land of suitable character are desired for state park purposes, states Colonel Page S. Bunker, state forester. In future allocation of CCC camps for work on state park areas, Alabama may stand to close several camps unless the state can submit for approval of the Washington officials locations appropriate for development as state parks. With fourteen projects already under way, the selection of new areas will be a greater problem, since proper distribution of the parks throughout the state as a whole is a major consideration.

The general localities under consideration for future developments include all counties except those comprised within the national forests and those which already have state parks located within twenty miles of their boundaries. However, since the majority of the present projects lie in the east and south portions of Alabama, the north and west localities probably must be given prior consideration for allocation of park camps.

The state is not in a position to buy land for park purposes and is therefore dependent upon donations of suitable areas, and its is urged that persons interested in receiving the benefits of recreational developments of this character confer together with view to making available to the Commission of Forestry tracts of not less than 500 acres having a definite scenic and recreational value, with varied topography and a stream of water flowing through the area. The most essential element of all, naturally, is that tree growth extend over practically the entire tract. Swamp or marsh lands are not acceptable.

All park areas must be accessible from some public road, and in cases where such roads do not already exist it is necessary that the county authorities give assurance that a high type of road will be constructed at an early date to connect the area with other roads and highways in the community.

Deeds for state parks must be without reservation except for a stipulation that the land be held and maintained for park or forest purposes. Titles must be clear. Communications regarding proposed gifts of land should be addressed to the state forester, Montgomery, Alabama.

WALNUT CREEK

Our Sunday school is getting along fine. We had a large attendance Sunday, and a good subject. Everyone seemed to enjoy the lesson. We are glad that everyone is taking an interest in Sunday school.

Our C. E. is boosting. We had a large attendance Sunday night and everyone on program carried their part out well. We are proud our young people are taking an interest in C. E. work. We cordially invite every one that can to come out and worship with us.

We have prayer service at this place every Wednesday night. We invite everybody to come out and take part with us in these meetings.

RHEUMATISM

RELIEVE PAIN IN 9 MINUTES

To relieve the torturing pain of Rheumatism, Neuritis, Neuralgia or Lumbago, in 9 minutes, get the Doctor's Prescription NURITO. Absolutely safe. No opiates, no narcotics. Does the work quickly — and must relieve your pain in nine minutes or money back at Druggists. Don't suffer. Use NURITO today.

HIGHLAND NEWS

Our Sunday school is still progressing nicely..

Last Saturday and Sunday were our regular preaching days. Bro. Lockhart delivered two wonderful sermons which were greatly enjoyed. We were glad to have all visitors and invite you back again.

Mr. and Mrs. Cecell Armstrong were the guests of Mr. and Mrs. John Vinson Sunday.

Mrs. Clint Billingsley and Miss Willie Nell Owens of Cross Roads community visited Mr. and Mrs. J. B. Coe and family Sunday.

Rev. M. Lockhart was the Sunday dinner guest of Mrs. Cora Culpepper.

Mrs. Era Lockhart and baby were the Sunday dinner gutsts of Mr. and Mrs. E. Wyatt and family.

NEW SALEM

Sunday morning, June 2, there will be Sunday school at New Salem church. Everyone is requested to be present at nine-thirty for song service. At eleven o'clock, Rev Carroll, our pastor, will preach.

Meeting back promptly at 2 o'clock, the afternoon will be devoted to singing. Everyone is cordially invited to come, singers and listeners but especially singers. Bring your new song books.

Every first Sunday is our regular preaching day, with singing in the afternoon. Don't forget the first Sunday of each month and do your part to make the day a success.—Reporter.

NOTICE OF ADMINISTRATOR'S SALE

The State of Alabama, Chilton County
In Probate Court, May 20, 1935

Notice is hereby given that under and by virtue of an order and decree made and entered on the 20th day of May, 1935, by Hon. J. Lee Smith, Judge of Probate of Chilton County, Alabama, T. E. Wyatt, Administrator of the estate of H. J. Grooms, deceased, will sell at public outcry to the highest bidder for cash at the Court House door of Chilton County, Alabama, in said County, on

The 24th Day of June, 1935,

at 12 o'clock Noon, the following described personal proerty of said estate of H. J. Grooms, deceased, to-wit:

10 notes each in the amount of $150.00 made by W. C. Grooms and wife, Dora Mildred Grooms, to H. J. Grooms, the decedent, which are secured by montgage in the sum of $1,500.00, executed by W. C. Grooms and wife, Dora Mildred Grooms to H. J. Grooms, on real estate as set forth in said mortgage and the same being recorded in Book 217 at page 254 in the office of the Judge of Probate of Chilton County, Alabama; and also two notes each in the amount of $100.00, made by E. C. Grooms and wife, Mary Grooms and dated Nov. 15th, 1927, and due Nov. 15, 1929 and Nov. 15, 1930, respectively, said notes being made to H. J. Grooms, and being secured by mortgage on real estate recorded in Book 217, Page 257 in the Office of the Judge of Probate of said County.

Said sale will be made for the purpose of the payment of the debts of said decedent.

T. E. WYATT, Administrator
Of the Estate of H. J. Grooms, Deceased.

ORIGINAL

Special on Men's

Summer .. Straws ..

Genuine Essman
WATERPROOF STRAWFEL HATS

$1.50

Different Shapes to fit every taste. Sizes 6¾ to 7½.
Colors natural linen, light gray, light tan, cloud, willow.

CLOSING OUT our line of Women's Hats at . **50c and 75c**

Solid color Lawn Yard wide special at . . . **10c yd**

The Dollar Store

Clanton, Alabama

NOTICE OF MEETING OF STOCKHOLDERS

To the Stockholders of
Central Alabama Hospital, Inc.:

You will take notice and you are hereby notified that the annual meeting of the stockholders of Central Alabama Hospital, Inc., will be held at the hospital building in Clanton, Alabama, on Monday, the 10th day of June, 1935, at ten o'clock, a.m., as required by law and the by-laws of the corporation, at which meeting officers and directors for the ensuing year will be elected, and such other business will be transacted as may come before said meeting.

V. J. GRAGG, President.
5-23-4tch W. M. WYATT, Secretary.

DR. O. C. MASTIN
Clanton
Office in New Hayes Bldg
Special attention to chronic diseases and diseases caused by infections and toxemias; blood poison, inflammation, etc.

GRADY REYNOLDS
Attorney-at-Law
Office Opposite Court House
CLANTON, ALA.

C. O. LAWRENCE, M. D.
Upchurch Bldg.
Phones: Office 28-J; Residence 161-W; Office Hours 9 to 11 a.m. and 2 to 5 p.m.
Sundays by appointment only
Special attention to diseases of Eye, Ear Nose and Throat

GOWAN & GOWAN
Dentists
General Practice
J. E. Gowan J. S. Gowan
Clanton (7-1-35) Alabama

NAPOLEON S. JOHNSON
M. D.
Obstetrics and
Diseases of Children
Office Hours—9 to 12
CLANTON, ALA.

THE CHILTON COUNTY ABSTRACT CO.
Office Over
MAZAR'S STORE
Clanton, Ala.

OMAR L. REYNOLDS
Attorney-at-Law
Office Opposite Court House
CLANTON, ALA.

J. OSMOND MIDDLETON
Lawyer
Office in Walker Building
Clanton, Ala.

666 checks MALARIA in 3 days COLDS first day
Liquid - Tablets
Salve - Nose Drops TONIC and LAXATIVE

CLASSIFIED ADVS.

CAR FOR SALE — One 1931 Ford Roadster in good condition, good tires. Bargain for cash and quick sale.—Apply at Banner office.

ROOMS and BOARD — Reasonable rates. Apply to Mrs. Annie Armstrong, Clanton, Ala. ch

MAN WANTED—for Rawleigh Route of 800 families. Write today, Rawleigh, Dept. ALE-43-SA. Memphis, Tenn. 6-23-2tp

JACK—5-year-old jack for service, at South Clanton. R. W. Lowe. ch

FOR SALE—A 100-pound Leonard ice refrigerator, $17, also a 50-pound steel ice refrigerator for $12.—Howard Brothers, Thorsby, Ala. 1tpd

FOR CANCER—Have you a cancer or sore eyes or warts an stock. We guarantee a cure. Do not wait.—S. N. Waldrup, Jemison, Ala. 5-30-3tp

LOST DOG—Pointer; white; head and ears liver color with lemon stripes. Medium size; name Joe. Reasonable reward for return or information.—J. D. Broadhead, Clanton. 1tch

NON-JURY TERM CRIMINAL DOCKET IN CIRCUIT COURT

The following cases have been disposed of by Judge Arthur Glover up to noon Wednesday in the non jury term of the criminal division of the Circuit Court of Chilton County.

Revis Glass, public drunkenness, continued.

David Hall Arant, abusive language, plead guilty and fined $5 and cost.

Samuel Brown, violating prohibition law; continued.

Judge Barber, abusive language; continued.

Curtis Brand, petit larceny; nol prossed.

Jesse Jackson, violating prohibition law; continued.

Lee Simpson, violating prohibition law; continued.

Jim Fisher, violating prohibition law; continued.

James Elijah Easterling, violating prohibition law; continued.

Loyd Caton, violating prohibition law; nol pros.

C. W. Smith, violating house bill 113; nol pros.

Chas S. Whisenant, violating house bill 113; nol pros.

Howard Lee, driving without tag, nol pros.

George Headley, violating prohibition law; continued.

Worth Adams, violating prohibition law; nol pros.

Homer L. Pepper, reckless driving, continued.

Ezra Moton, violating prohibition law; nol pros.

Leonard Headley, violating prohibition law; continued.

William S. Foster, violating prohibition law; continued.

Cliff Oden, violating prohibition law; continued.

Ed Thomas, driving while intoxicated; plead guilty and fined $100; sentenced to hard labor for 30 days for fine and 41 days for cost.

Ed Thomas, violating prohibition law; plead guilty and fined $50; sentenced to hard labor for 20 days for fine and 61 days for cost, and 5 months for additional punishment.

Robert Cleckler, abusive language; nol pros.

Dewey Price, abusive language; guilty and fined $1.00.

Harvey Vinson, violating prohibition law; plead guilty and fined $50 and sentenced to hard labor 20 days for fine and 63 days for cost.

Tom Thomas, violating prohibition law; continued.

Carlee Vinson, violating prohibition law; plead guilty and fined $50; sentenced to hard labor 20 days for fine and 71 days for cost and 5 months for additional punishment.

John Mims, carrying concealed pistol; continued.

Kerney Wright, violating prohibition law; nol pros.

Norman Roberts, public drunkenness; continued.

Perry Dowell DeJarnett, violating prohibition law; continued.

Jim Driver, violating prohibition law; continued.

Houston Scott, violating prohibition law; nol pros.

Monroe Scott, violating prohibition law; continued.

Neva Price, violating prohibition law; continued.

Howard Tyus, violating prohibition law; nol pros.

Top Robinson, assault and battery; nol pros.

Buster Lucas, abusive language; continued.

Bernard King, reckless driving; not guilty.

Will Ray, abusive language; plead guilty and fined $10.

Lewis Webb, drunkenness; continued.

Lewis Curlee, violating prohibition law; continued.

Dolphus Levert Bates, violating prohibition law; continued.

Armon Wagoner, drunkenness, nol pros.

Earle Pierce, public drunkenness; plead guilty and fined $10.

Dennis Campbell, abusive language; plead guilty and fined $10.

PERCY M. PITTS
Attorney-at-Law
Johnson Building
CLANTON, ALABAMA

STOMACH ULCER, GAS PAINS INDIGESTION victims, why suffer? For quick relief get a free sample of Udga, a doctor's prescription, at Allred Drug Co. June 13—pd.

CLANTON METHODIST CHURCH

Rev. A. E. Middlebrooks, Minister

June — Nature Month

June has been called the topmost month of the year. How appealing and beautiful is that verse of Lowell in the "Vision of Sir Launfal."

"And what is so rare as a day in June?
Then, if ever come perfect days;
Then heaven tries earth if it be in tune
And over it softly her warm ear lays."

May this month of beauty bring us closer to God as we see him revealed in Nature. What are some of the messages brought to us by nature?

Sunday, June 2—

9:45—Church school. Start the day right by coming to church.

11—Sermon: "The significance of the Season."

5—Music night. Special music program by out of town artists.

Sunday, June 9—

9:45—Church school. There are classes for all.

11—Sermon: "The Message of the Flowers."

5—Vesper service. Choir composed of junior department. Sermon: "One of God's Caravans."

Sunday, June 16—

9:45—Church school. Don't send the children. Come. Bring them.

11—Father's Day program.

5—Vesper Service. Choir composed of Intermediate Department. Sermon: "The Message of the Trees."

Sunday, June 23—

9:45—Church school. Be in your class on time.

11—Sermon: "The Message of the Garden."

5—Vesper Service. Choir composed of Young Peoples Department. Sermon: "The Message of the Mountains."

Sunday, June 30—

9:45—Church school. Close the month with a perfect record.

11—Laymen's Day program. Laymen of the church will have charge.

5—Vesper Service. Choir composed of Men's Bible Class. Sermon: "The Whole Day Through."

Note.—Send your children to the Vacation Church School June 10 to 21. For all children from four to twelve. Daily from 8:30 to 11:30. No charge.

SUMMER SCHOOL BEGINS NEXT MONDAY AT THE HIGH SCHOOL

A six-week summer school will begin at the Chilton County High School next Monday morning at 8 o'clock.

Everybody interested is urged to be present at the opening. Classes will be arranged at that time on the basis of the number in attendance and it will be necessary for all to be present at the start in order to get proper assignments for work.

A. B. FOSHEE
Attorney-at-Law
Upchurch Bldg.
CLANTON, ALABAMA
9-6-35

Buy your Wall Paper from Murray-Bell Hardware Co.

CLANTON LODGE NO. 423
A. F. & A. M.
Regular Meeting
1st Saturday and 3rd Tuesday
of Each Month
7:30 P.M.

for the little misses --- to silver-haired grandmother

. . . all ages will find just the style, just the cut that becomes them in our permanent waves.

Come in, let us offer our suggestions.

SHIRLEY TEMPLE
waves for the children
from $2.50 to $3.50

Facials ..... 75c & $1.00
Manicures 50c
Eyebrow arch and dye 75c
Hot Oil Shampoo & set for 75c
Hair Set Wet 25c
Hair Set & Dried 35c
Shampoo Set & Dried for 50c

We do all kind of Hair Dyeing and Tinting

Located Next Door to Alabama Power Company

MODERN BEAUTY SHOPPE
Phone 168 — Clanton, Ala.

FEEDS

Jim Dandy DAIRY	$2.35
16 per cent DAIRY	$2.00
Pure Wheat Shorts	$2.00
C. S. MEAL	$1.85
C. S. HULLS	85c
Growing, Laying, Starting— MASH, 100 Lbs	$2.85

SALT

1½-lb pkg 3	10c
5-lb Bag	10c
10-lb Bag	20c
5 lbs Ice C Salt	10c
2 Boxes Iodised— MORTON'S	17c
50 Lbs Block— Stock Salt	60c

"WHEN IT RAINS IT POURS"

TEA

1¼-oz Red Box	5c
2½-oz Wonder	10c
4-oz Wonder	15c
8-oz Wonder	25c
4-oz MAXWELL HOUSE	20c
4-oz Banquet—Extra Fancy	20c

LARD

1-Lb CARTON— PURE	18c
4-Lb CARTON— PURE	67c
8-Lb CARTON— PURE	$1.30
1-Lb CARTON— COMPOUND	15c
4-Lb CARTON— COMPOUND	57c
8-Lb CARTON— COMPOUND	$1.10
48-Lb CAN— COMPOUND	$6.50

Clanton Cash Store
WE DELIVER BLUE FRONT STORES PHONE 154
Peoples Cash Store
Thorsby Cash Store

Specials For Friday and Saturday
MAY 31 and JUNE 1

FLOUR SPECIALS

(Plain or S. R.)

24-Lb SACK — Postel ELEGANT	$1.20
12-Lb SACK — POSTEL ELEGANT	65c
24-Lb SACK — Postel EXTRA	$1.10
24-Lb SACK — POSTEL PILLAR	$1.00
48-Lb SACK — POSTEL PILLAR	$1.95
24-Lb SACK — GUARANTEED	89c
48-Lb SACK — GUARANTEED	$1.75

SEMINOLE
COTTON SOFT—3 Rolls— TOILET TISSUE 19c

PRODUCE

OLD — POTATOES, 10 Lbs	17c
NICE RIPE — BANANAS, Lb	5c
NICE JUICY — LEMONS, Dozen	15c
8 OUNCES— SALAD SAUCE	10c
8 OUNCES— SALAD RELISH	10c

COFFEE
Ground Fresh While U Wait

POUND— WONDER	14c
POUND— Morning Bracer	17c

Cake Flour
PACKAGE— SWANSDOWN 29c

One Pound 30c

DRIED FRUIT

2 Lbs PEACHES	25c
2 Lbs APPLES	25c
1 Lb Cellophane Apples	15c
½ Lb Cellophane Apples	10c

Market Specials
At Clanton Cash Store

Beef or Pork Meat Loaf, 2 lbs for	25c
Stew Meat, 3 lbs	25c
BONED ROLLED— Ribbed Roast, lb	17½c
Ham, End Cut, lb	25c
Ham Patties, lb	25c
Weiners, lb	17½c
Bacon Sliced, lb	35c
Cheese, Full Cream, lb	19c

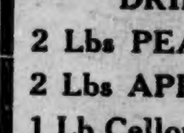

Oleomargerine 2 for 35c

IT'S IRRADIATED
CARNATION MILK
"From Contented Cows"
Enriched with "Sunshine" Vitamin D. More nourishing than ever.

LIBBY'S SMALL— 3 Cans For	10c
LIBBY'S TALL— 3 Cans For	20c
PET or CARNATION— Small Cans, Each	4c
PET or CARNATION— Tall Cans, Each	7½c
EAGLE BRAND— Regular Size	20c
DIME BRAND— 2 Cans For	25c

POOR ORIGINAL

JUNE

Dept of Archives and History - Capitol

Chilton County the Heart of Alabama

ESTABLISHED 1903 THE ESTABLISHED 1892

UNION-BANNER

Read the Want Advs.

VOLUME 43.—TEN PAGES CLANTON, ALA., THURSDAY, JUNE 6, 1935 NUMBER 7

U. S. DISMISSES NRA CODE CASES

—◆—

President Is Regarded As Opposed To Temporary Plans To Revive The NRA

—◆—

Washington, June 1.—Apparently throwing off the last vestiges of restraint imposed by NRA's now dead wage-hour and fair trade practice provisions, President Roosevelt today dismissed 411 court cases involving violations of Blue Eagle rules.

This wholesale action, coupled with an announcement that other legal actions contemplated would not be initiated, followed close after the dropping of hints in high quarters that the President would propose no stop-gap NRA legislation. And if any permanent plan was ready for submission, congressional leaders, at least, lacked any inkling of it.

Roosevelt Leaves Washington

Mr. Roosevelt cruised on Chesapeake Bay aboard the yacht Sequoia tonight while the capital pondered without answer the course the administration will take. The most uniform speculation of observers was that further sounding of the nation's reaction to the overthrow of NRA wuold precede any definite action.

Labor and other cases that made history were formally thrown out by the White House announcement issued while Mr. Roosevelt sailed. This constituted his approval of a recommendation by Att'y Gen. Cummings.

Involved were nearly two score labor cases, including the Houde "majority rule" action, the Firestone and Goodrich labor election cases, and the weirton Steel and Greif Clothing Company cases involving company unions.

Others, both initiated by and against the government, concerned actions taken by the Alcohol Control and Petroleum Administrations, the National Steel Labor Relations Board, the AAA and Textile Labor Board.

The dismissals generally were interpreted in Washington as not only a final release on business formerly regulated by the NRA, but a conclusion that no hope remained for prosecuting such actions following the Supreme Court's sweeping decision.

June 8 Last Day To Sign Cotton

—◆—

Farmers Make Application At Office In Hayes Building Here In Clanton

—◆—

June 8th, 1935, has been set by the State Allotment Board as the last date on which applications for Allotments and Gin Certificates may be signed.

Any farmer who is growing cotton this year may make application in Clanton at the Hayes Building any day this week including Saturday.

Unless a farmer makes application, he will be required to pay tax on all of his crop.

Under an amendment to the Act up to 2 bales of the farms' cotton history, is exempt from taxes, but it will be necessary for every farmer operator to make application.

Owner - operators, cash tenants standing rent tenants, managing share tenants and share tenants or share croppers operating an entire farm should make application.

Tenants working on halves, unless they operate an entire farm, need not make application. The landlord should make the application and list all tenants, giving the number of acres planted in cotton by each this year.

Most of the farmers have signed these applications already, but there are a few in each Beat who have not signed. Please pass this information on to anyone whom you know has not made application for Gin Certificates.
—J. W. Fant, County Agent.

Contract Let For Mullins Building

—◆—

Two - Story Brick Structure Will Cost About Fifteen Thousand Dollars

—◆—

Announcement was made Monday morning by Mr. J. Watts Moore that the contract has been let to W. C. Monroe, of Sylacauga, for construction of a new two-story brick business house on the W. I. Mullins corner at the intersection of Second Avenue and Seventh Street. The cost of the new building will be about $15,000.

Mr. Mulling stated that the main portion of the ground floor of the new building will be occupied by A & P Tea Company. A small space in the rear of the building on the ground floor will face the highway. This has not been rented yet. The second floor of the building has not been rented.

Work of construction will begin some time next week, Mr. Moore stated, and will be finished as quickly as possible.

CITY LIMITS EXTENSION GETS FINAL APPROVAL

The bill extending the corporate limits of Clanton has been passed by both houses of the Legislature, without opposotion. The Governor has signed the Bill, which action moves Clanton forward at one stroke of the pen from a town of 1,800 people to a city with a population of more than 3,000.

SEVEN WAITING TO GO TO PEN

—◆—

Convicted And Sentenced In Circuit Court Here Last Week

—◆—

Seven persons will go to the penitentiary this week as a result of convictions, pleas of guilty and sentences in the non-jury term of the Circuit Court last week.

Those on the waiting list in jail and ready to receive their passports to Kilby prison are: Harvey Vinson, Curlee Vinson, Harvey DeJarnett, C. C. Sammons, Abe Sherrod, and Frank Smith, all negroes; Ed Thomas, a white man. A negro woman, Lillie Bell Ford, has been in jail some time waiting for passage to prison.

The criminal docket of the non-jury term was concluded last Wednesday afternoon, with the following cases disposed of in addition to those reported in last week's paper:

Lewis Beasley, carrying concealed pistol, continued; Jim Varner, violating prohibition law, continued; Jack Hill, reckless driving, continued; Daniel Webster Pierson, violating prohibition law, continued; Buster Lucas, abusive language, continued; Guy Williams, abusive language, continued.

Harvey Dejarnett, petit larceny; plead guilty and fined $25. Sentenced to hard labor 20 days for fine and 25 days for cost, with 10 months for additional punishment.

C. C. Sammons, petit larceny; plead guilty and fined $25. Sentenced to hard labor 20 days for fine and 37 days for cost, with ten months for

Frank Smith, petit larceny; plead hard labor for 20 days for fine and 50 guilty and fined $25. Sentenced to days for cost, with ten months for additional punishment.

Abe Sherrod, carrying concealed Sentenced to hard lobar for 20 days pistol; plead guilty and fined $50. for fine and 52 days for cost.

Health Report Three Months

—◆—

Statistics Of Activities For March, April And May

—◆—

The consolidated report of activities for the Chilton County Health Department for the months of March, April, and May, is as follows:

School examinations 26; school children examined 1,013; others examined (medically) 42.

Laboratory specimens examined 135 (50 positive); laboratory specimens examined (hookworm) 4,428 (1,205 positive).

Pre-school children under supervision 23; infants under supervision 24; prenatal field visits 89; postnatal field visits 20.

Visits to physicians 75; veneral visits 29; homes inspected for mosquito control 12.

Diptheria immunizations 100; typhoid immunizations 854; communicable diseases reported, influenza 3, pnumonia 22; chickenpox 3, measles 13, whooping cough 19, mumps 1, typhoid 5, malaria 16, scarlet fever 1.

Hours spent in office 265; hours in field 577; miles traveled 5,704.

Vital statistics (May not included): 87 live births; 6 still births; 49 deaths.

JONES-MARTIN ANNONCEMENT

—◆—

The following announcement appeared in The Birmingham News last Sunday:

"Mrs. Clyde Jones, of Clanton, announces the engagement of her daughter, Clyde, to Leroy Martin, of Clanton and Birmingham, the wedding to be an event of June."

The bride-to-be is the youngest daughter of Mrs. Clyde Jones. She is a graduate of Chilton County High school and has completed a stenographic course under Mrs. Alexander here. For some time she has worked as stenographer for the relief office in Clanton.

Mr. Martin is the son of Mr. J. Mell Martin, and holds a position with the Northington Drug Co., in Birmingham.

Both these young people are well known in the county, and The Banner joins with their other many friends in wishing them much happiness and success.

Mrs. Bea Oliver and Miss Frances Gulledge of Verbena were the guests of Miss Bettie Mullins Friday.

Mr. and Mrs. J. U. Benziger and Carolyn of Atlanta will be the guests of Mr. and Mrs. John Hollis at Mitchell Dam this week-end.

Clanton's Lost Opportunities In Airport Construction Program

(By Dr. V. J. GRAGG)

Our comunity center is a near failure so far. Just why, I will not attempt to say. Mr. Hawkins, the State Engineer of the Alabama Relief Association, in discussing it says, "You Chilton County folks need some turpentine rubbed on you."

He further said that we had enough money given us to finish the field, fence it, and put lights around it. Yet, he said, he was dumbfounded to find it in such condition that he would not dare to attempt to land on the field.

However, I had hoped above all to have a large building that could not only be used as a hangar for transient planes, but would be a county-wide meeting place for our farmers at their annual meetings; a county fair grounds to be used by them in the fall season; and a place for our younger set to have ball games, a golf course, and facilities for such other sports as the public might appreciate. But, the "biggest and best" thing to my mind was a county-wide meeting place where folks from the country and towns all over the county could meet and mingle and feel at home, knowing that the place was their very own; to share equally and alike from the poorest to the richest. I had hoped that there might be a swimming pool for the kiddies and others who liked it. And so far, as a flying field is concerned, I believe we are all beginning to realize that in any community of much size where there is not a landing place for planes it would be like having a railroad without trains stopping for passengers and freight.

In talking about these things, Mr. Hawkins frankly said "we can allocate funds to you, but we can't come up there and build these things for you. We have given you the money, but you won't use it." He stated that under the C. W. A. we were donated $23,472 of which we only used $12,146, letting the other go unused and allowing it to be withdrawn.

He also stated that we had been alloted $10,451 since the C. W. A. was withdrawn, of which he did not know how much had been used, but he further stated that all unused funds would be withdrawn in the next few days.

Now folks, when the tax-gatherers come around it will not do any good to say we did not get these things. They will "kindly and gently" let you help pay for what the other fellows over yonder got. And if you make any protest they will say "you should have gotten your share, it is your hard luck, you must pay just the same."

Are we going to sleep on, or "wake up" and try to get our share?

Sing 2nd Sundays At Court House

—◆—

Jesse C. Jones Elected Chairman Of Permanent Organization

—◆—

A group of interested people met in Clanton last Thursday night and arranged to hold an afternoon singing at the courthouse once a month. The second Sunday afternoon was settled upon.

Officers were elected, including a chairman and a couple of committees. Jesse C. Jones was elected chairman.

There have been lots of requests that some arrangement be made for a singing here at least once a month. Of course, there will be conflict with other singings, but that could not be possibly avoided. No society should feel that they are being discriminated against, as some date had to be set, and no matter what date, it would come on somebody's day.

All singers who are not engaged elsewhere are invited to attend this singing each second Sunday afternoon. The first one will be held next Sunday afternoon, beginning at 1:30, or as soon thereafter as possible. As the singers come in, they are urged to get seats at the right place in the class, so that the different parts will all be properly located. Those who do not sing will please occupy seats outside the class. If you do not sing, you may not feel embarassed if you are kindly asked to get up and give your seat to a singer. There will be somebody to look after the placing of the singers in their proper places.

The co-operation of both singers and listeners is urged, simply that the singing may be made as good as possible.

Everybody come along next Sunday afternoon, and let's get started off right from the beginning. Bring all the new books that you have.

SERVICES, CHURCH OF CHRIST

—◆—

Lord's Day, 10 a.m. Bible study, classes for all ages of children. 11:00 preaching and worship. Subject: "Building Up the Church." 7:30 preaching. Subject: "New Birth."

Come and worship with us.

Canning Program Begins Friday 7th

—◆—

Will Operate At Nine Centers In Chilton County For Four Months

—◆—

The canning program for relief and rural rehabilitation families will begin on Friday, June 7.

The following centers will be operated during the next four months:

Riderville—Monday and Tuesday.

Potts Place—Wednesday and Thursday.

Jemison—Monday, Tuesday and Wednesday.

Mars Hill—Thursday and Friday.

Mineral Springs—Monday and Tuesday.

Thorsby—Monday.

Cooper—Monday.

Mt. Creek—Monday and Tuesday.

Clanton—Monday, Tuesday, Wednesday, Thursday and Friday.

In addition to the work done at the canning centers, a program of home canning will be carried on in the homes of persons who do not live near enough to attend any of the above named centers. The supervisors will go into the homes and teach proper methods of food preservation. Cans, equipment and supervision will be furnished by the Relief Administration.

A two day leadership school will be held at the Methodist Church in Clanton on Wednesday and Thursday for the supervisors of the canning program. Miss Nellie Fuller, County Canning Supervisor, will have charge of the meeting. She will be assisted by Miss Austin, Director of Relief, and Miss Pardue, Home Demonstration Agent.

THE SELMA HIGHWAY PAVING

—◆—

The base material of crushed rock is being hauled from cars in Clanton railroad yards to the paving project under way on the Selma Highway west of Clanton.

It will not be many days until the job is completed, which will make the Selma Road paved from its junction with the Birmingham Highway from Clanton west for a distance of about five miles.

DOUBLE VOTE TO BE GIVEN BY THE LEADER IN CONTEST

—o—

Rivalry For Lead Is Keen For $100.00 Cash Award To Be Given Away; Double Votes Are For This Week Only On Dress Sales And Accounts

—o—

A special attraction in The Leader's plan to give away one hundred dollars in cash has been announced this week by Mr. M. Lande, proprietor. During this week, through Saturday only, The Leader will give double votes on all purchases of ready-made dresses at the special bargain prices as shown in their advertisement.

Double votes will also be given this week only, on accounts that are paid, Mr. Lande stated. These two offers are for this week only and end Saturday night.

Plan Is Explained

The plan through which The Leader will award the $100.00 in cash is simply this: with each purchase you make at this store you will receive vote coupons. These coupons are in votes for each twenty-five cent purchase. In other words, if you purchase 25 cents worth of goods, you receve one vote; a one dollar purchase receives four votes and so on down the line.

Any one person, church or organization in Chilton County may enter the contest. At the close of the contest, the person, church or organization having the largest number of votes will receive first prize which is $75.00. Second prize is $25.00.

The coupons have a place in which to write the name of the person or church, etc., to receive the votes. Anyone may deposit their votes to the credit of any church, organization, or help a friend win the prize.

Many churches and persons have entered the contest and individuals making purchases at The Leader are placing their votes in the box at the store to the credit of some church or organization. In the advertisement of The Leader this week appears a list of the churches, etc., in the contest who are holding a lead over others.

YOUNG MEN'S CLASS OF THE BAPTIST CHURCH TO PICNIC

—◆—

The Young Men's Sunday School Class of the Clanton Baptist church is planning a fish fry and outing next Thursday evening at the mouth of Yellow Leaf Creek, near Lay Dam.

About forty-five or fifty young men with H. A. Harris, teach of the class, will leave the church at 6:30 o'clock and will meet at the picnic grounds for several hours of fun and wholesome entertainment.

The purpose of the outing is to create a keener interest in the work of the Sunday school and discuss plans for an extensive membership drive during the coming weeks.

CONTEST DATE SET FOR JULY 8

—◆—

Testimony Will Be Presented Concerning Result Of Last Election

—◆—

The date of July 8th was set by Judge Glover in the Circuit Court of Chilton County last week as the time for beginning the taking of testimony in the election contest cases of Chilton County.

When the court opened hearing last week for pleadings in the case of W. G. Culp, Republican, against Tom McKee, Democrat, in the contest of Culp against McKee, for office of Tax Collector of Chilton County, the court indicated that it would sustain the contention of attorneys for McKee to dismiss the suit as to affidavit of contestant. But the court permitted counsel for contestant to amend the affidavit to statement of contestant.

When demurrers were submitted by counsel for McKee to the five grounds of contest, demurrers were sustained to three of the grounds. Whereupon counsel for the contestant were permitted to amend affidavits to the two grounds sustained by the court.

The court granted counsel the same consideration and application of ruling to apply to the cases of Akins Collins against A. D. Martin, for Tax Assessor, and H. A. Harris against J. C. Pattillo, for Circuit Clerk.

After clearing all preliminaries by hearing the various pleadings and demurrers, Judge Glover cleared the decks for further hearings, and set the date of Monday, July 8th, as the date upon which to begin hearing of testimony in the contest cases.

NEW LINE OF TIRES PUT IN AT WOCO SERVICE STATION

—◆—

Mr. J. E. Easterling of Woco Service Station announces that he has added to his line the famous Bull Dog Tires, which is put out by the well known General Tire Company. Mr. Easterling stresses the fact that these are moderately priced tires, and their lasting qualities are exceptional.

The Woco Service Station now carries three lines of tires—the Yale, the General and the Bull Dog.

Turn to another page in this paper and read their large adv. telling all about the different services they offer automobile owners.

District Meeting Legion Auxiliary

—◆—

In Session At Baptist Church In Clanton Wednesday Morning, June 5

—◆—

Chilton County Unit No. 6, American Legion Auxiliary, entertained delegates from sixteen other Units of the Sixth Alabama Auxiliary District in a conference held at the Baptist church on Wednesday of this week. About seventy-five visiting Auxiliary members and leaders were in attendance.

The meeting assembled at 10 o'clock called to order by the district director, Mrs. H. E. Moodruff, of Opelika.

The program opening was preceded by advancement of the colors, followed by recitation of allegiance to the flag, repeated in unison. The audience sang "The Star Spangled Banner."

Invocation by Dr. S. J. Ezell was followed by a brief memorial service, and the preamble to the constitution repeated in concert.

Address of welcome to the visitors was extended by W. M. Wyatt; response by Mrs. Grace Jackson.

Following are the Conference Committees announced: Credentials, Mrs. W. A. Winston and Mrs. W. M. Wyatt; rules, Mrs. J. C. Johnson, chairman, Mrs. R. M. Howe, Mrs. J. H. Stewart; time and place, Mrs. W. M. Cannon, chairman, and all unit presidents; resolutions and courtesy, Mrs. Henry Neil Sargent, chairman, Mrs. F. L. Rauber, Mrs. Fulton Pace.

Introduction of officers, guests and gold star mothers was made by Mrs. Percy Pitts, department chairman of the Committee on education of World War Orphans.

The following Units were represented by delegates: Alexander City, Auburn, Clanton, Eclectic, Fairfax, Fort Deposit, Goodwater, Hursboro, Montgomery, Opelika, Phoenix City, Macon County, Union Springs, Wetumpka, Tallassee.

The program was concluded by a luncheon served by a Circle of the ladies of the Baptist church.

AIR COMMITTE IN CHILTON COUNTY

—◆—

Work Jointly With National Body In Development Of Aviation

—◆—

Senator Wm. G. McAdoo, President of the National Aeronautic Association, with headquarters in Washington, has apponted Dr. V. J. Gragg as chairman of a local committee of the Association for Chilton County.

In making the appointment Senator McAdoo states that a militant and aggressive program of public information and education will be inaugurated at once, the purpose of which is to insure that America will lead in the air.

The committee headed by Dr. Gragg will have an important part in carrying out this program. Associated with him in developing a local organization are Judge J. Lee Smith and Mayor C. Fenn Jones, and the following citizens: J. B. Atkinson, L. E. Diefenderfer, Leo Thompson, W. M. Wyatt, Dewey Rockett, H. F. Downs, C. D. Duke, J. Mel Martin, Luther Little, J. W. Fant, and Billy Smith.

"We hope to assist materially in quickening interest in aviation," Dr. Gragg states.

"Acting for and with the National Aeronautic Association, we will endeavor to co-ordinate local educational efforts and to co-operate with all individuals and organizations who have an interest in this modern means of travel. At the same time we will serve as a clearing house for the Association and do our utmost to carry forward our part in this national movement.

"There is much to be done. Air records must be won and retained by America. Unfortunately, this country is now a poor second in the records which it holds. According to some authorities, this country ranks only third or fourth in military equipment. With hundreds of millions of dollars invested in commercial aviation, not more than two hundred thousand different individuals avail themselves annually of the facilities for travel in the air.'

Dr. Gragg will proceed at once to place his organization actively into the local application of the nation-wide purposes of the movement.

CANTOR COMES TO TOWN IN "KID MILLIONS"

—◆—

Eddie Cantor in "Kid Millions," the wide-eyed comedian's new screen musical extravaganza for Samuel Goldwyn, is here for a two day run at the Wadesonian Theatre June 10 and 11, with Ann Sothern, Ethel Merman, Block and Sully and this season's collection of Goldwyn Girls aiding and abbetting the star in his frantic frollickings along the Nile in search of buried treasure.

Of the sixty prize beauties who comprise this year's crop of Goldwyn Girls who prance in and out of the picture in the lavish song and dance ensembles staged by Seymour Felix, thirty-one had never before appeared in a film. Among these was a girl who had been studying to be a school teacher; the daughter of Cantor's dentist; the mother of a nine year old son; a dietician; and the possessor of the most sought-after face for photographic modeling in New York. Walter Donaldson and Gus Kahn, Burton Lane and Herald Adamson contributed the song hits, which include "Okay Toots," "When My Ship Comes In," "An Ear Full of Music" and "Your Head On My Shoulder," while Irving Berlin's "Mandy" is revived in an old fashioned minstrel number done in a new fashioned way. Arthur Sheekman, Nat Perrin and Nunally Johnson wrote the story and dialogue. Roy Del Ruth directed the film which was released through United Artists.

This picture is being sponsored by the Eastern Star of Clanton.

Man Drowned In The Coosa River

—◆—

Alvin Smith, of B'ham, Lost His Life While On Fishing Party

—◆—

Alvin Lawson Smith, age 46 years, was drowned in the Coosa River below Mims's Ferry, near Lay Dam, last Thursday night. His body was recovered early Friday morning, and was brought to Clanton by Martin's ambulance. He was sent to Birmingham and buried in Forest Hill Cemetery Saturday.

Mr. Smith was a native of Chilton County, a son of Alex Smith and Nancy Blow. He has lived in Birmingham for several years, where he was employed as a boilermaker for the L. & N. Railroad Co.

According to reports of the drowning, which was acidental, it is said that Mr. Smith, a member of a party of six men, was on a fishing trip at the river. About one o'clock Thursday night the entire party of six embarked in a small boat and set out to fish a trot line.

The boat sank, according to the surviving members, all five of whom whom swam to the shore. It was swam to the shore. It was some time after they effected their own rescue that Smith was missed.

POOR ORIGINAL

IT WILL PAY every WOMAN

To READ The Special Message Appearing on Page 71

THIS WEEK'S

Saturday Evening Post

Clanton Laundry & Cleaning Co.

Phone ---- 119

NEW SALEM

We are very proud of the number that attended Sunday school and preaching Sunday. What we want to do is keep the attendance up and growing.

We have decided to change the revival week from the first Sunday in August until the second week due to other churches wanting to use our pastor.

The singing in the afternoon was very good and we are very thankful for the number that was present. The pianist for the evening was Miss Edna Gore. Our chairman, Mr. J. E. Minor, sang a song and led in prayer. The directors were Mr. Bennett, Mr. Akins I. Collins, Mr. Melton, Mr. Eason Maddox, Mr. Howard Maddox, Mr. Morris Clackler, Mr. Dock Harris and Miss Laudelia Clackler.

Mr. J. E. Minor, chairman, sang a song and the group was dismissed by Rev. Carroll.

We wish to again thank Mr. Bennet for his splendid cooperation. Besides directing, he selected from the class a quartet which gave us two numbers.

COLLINS CHAPEL

Next Saturday morning, June 8th, has been set as the date for cleaning off the cemetery at Collins Chapel. All interested parties are urged to come and bring necessary tools.—Perry Gore.

CARD OF THANKS

We wish to express to our friends and relatives, through your paper, our appreciation of the kindness and sympathy shown us during the brief illness and death of our father, Mr. W. A. Poole.

We could not personate each individual for the kindness shown us, but we do want to thank each and everyone, especially Martin & Sons. May God be with each and every one of you.—The Family.

REFUGE NEWS

We are running late with this article, but here we come.

The annual singing held at this place the third Sunday in May was enjoyed by all who attended. Our pastor preached at 11 o'clock. His text was Rev. 2:4, "Nevertheless I have somewhat against you because you have left your first love." A bountiful dinner was spread at the noon hour.

Directors for the day were: Fonzie Cleckler, Clarence Mims, Jodie Connell, S. V. Miller, Loudella Cleckler, Bill Coggins, Mrs. Fonzie Cleckler, Marion Mims, R. M. Robinson, Rufus Powell.

Remember that the third Sunday and Saturday before are our regular meeting days. The pastor especially urges all the members to be present at all services, as well as any others whom it may concern.

The pastor tendered his resignation some weeks ago, to take effect the some weeks ago, to take effect the date brings to a close this associational year. This will also mark the end of four successive years of pastoral service of our pastor at his home church, where he had his first experience of church work.

We notice from the above resignation that there just remains three more regular meeting days for our present pastor. He especially urges co-operation on the part of all members throughout his remaining weeks and for all to just "keep on keeping on."

HOME COMING DAY AT SHADY GROVE, RANDOLPH

This is the last call for Home-Coming Day at Shady Grove, four miles north of Randolph, on the second Sunday in June.

All members, former members, former pastors, and friends are requested to take notice and be prepared to attend. But don't forget to bring the basket.—W. W. Dyer, Chairman.

WADESONIAN
PROGRAMS

THURSDAY, JUNE 6

Donald Woods and Margaret Lindsey in

"FLORINTINE DAGGER"

COMEDY—"His First Flame"

FRIDAY, JUNE 7

Jean Parker and Russell Hardie in

"SEQUOIA"

COMEDY—"Nosed Out"

Serial — CALL OF SAVAGE

First Show at 7:00; Second Show at 8:30

This Picture Will Be Shown Saturday Night at 10:00

SATURDAY MATINEE - SATURDAY NIGHT, JUNE 8

Tim McCoy in **"THE WESTERNER"**

COMEDY—"Nosed Out

Serial — CALL OF SAVAGE

Matinee 2:00; First Show 7:00; Second Show at 8:30

MONDAY and TUESDAY, JUNE 10 and 11

Eddie Cantor in **"KID MILLIONS"**

Color Cartoon No. 7

WEDNESDAY, JUNE 12

Ann Harding and Frank Morgan in

"ENCHANTED APRIL"

Color Cartoon

LIST OF BIRTHDAY PASSES

Clanton: Morris Duke Route 1, June 6; Annie Mae Foshee, June 8; Oliver Rainer, June 11; Rosten Scott, June 11; Mildred Rainey, June 6; Mr. O. T. Scott, Route 3, June 10; J. R. Blackmon, June 6: **Verbena:** Emma Dean Gray, June 6; Lorene Mason, June 12; Mrs. Cera Huett, Route 1, June 10: **Haynes:** Oscar H. Jones, June 10: **Coopers:** Eugene Ray, June 9; Effie Crew, June 6; **Maplesville:** Mrs. Emma Shanks, June 10; Allen Mize, June 12; Bill Lawrence, June 12; **Thorsby:** C. D. Gibbons, June 9.

ADMISSION 10c and 25c

IMPROVED UNIFORM INTERNATIONAL

SUNDAY SCHOOL Lesson

By REV. P. B. FITZWATER, D. D., Member of Faculty, Moody Bible Institute of Chicago.
©, Western Newspaper Union.

Lesson for June 9

THE HOLY SPIRIT
(Pentecost Lesson)

LESSON TEXT—John 16:7-11; Romans 8:10-17, 26, 27.

GOLDEN TEXT—For as many as are led by the Spirit of God, they are the sons of God.—Romans 8:14.

PRIMARY TOPIC—Jesus Keeps His Promise.

JUNIOR TOPIC—The Coming of the Holy Spirit.

INTERMEDIATE AND SENIOR TOPIC—How the Holy Spirit Helps Us.

YOUNG PEOPLE AND ADULT TOPIC—The Work of the Holy Spirit.

I. The Holy Spirit Promised (Joel 2:28, 29).

The prophet foretold that in messianic times there would be a mighty effusion of the Holy Spirit.

1. He was to be poured out.

2. He was to be bestowed upon all flesh, irrespective of age, sex, or class.

3. This out-pouring was to issue in extraordinary activity and service.

4. This activity was to be accompanied by marvelous signs.

II. This Prophetic Promise Was Partially Fulfilled at Pentecost (Acts 2:1-21, 32, 33).

The unusual behavior of the disciples at Pentecost, with Peter's preaching which resulted in the conversion of thousands, evidenced the supernatural, but the cosmic signs which the prophet predicted to take place in heaven and earth were not in evidence. The real fulfillment of the prophet's prediction is in the future and will find fulfillment in connection with the regathering of Israel and the establishment of the Messianic Kingdom.

III. Some Names of the Holy Spirit.

1. Comforter (John 14:16, 17). "Comforter" means literally "one called to one's side as a part taker, an advocate, a helper and defender." He is called "another Comforter" as he was to take the place of Jesus.

2. The Witness (John 15:26). The Spirit peculiarly witnesses of Christ. He does not speak of himself, but takes the things of Christ and shows them unto us (John 16: 13).

3. The Spirit of Truth (John 16:13). The Holy Spirit guides into all truth. Those who are taught by him know the truth.

IV. Some Works of the Spirit.

1. He regenerates (John 3:3-8). The new birth is peculiarly the Spirit's work.

2. He teaches (John 14:26). The Holy Spirit was to take up the work of teaching the disciples.

3. Convicts the world of sin (John 16:8, 9). The Holy Spirit alone can show men the demerit of their lives and their shortcomings before God.

4. Convicts the world of righteousness (John 16:10). The resurrection and ascension of Christ prove that he is the Righteous One and that righteousness is only possible as he is accepted as Savior.

5. Convicts the world of judgment (John 16:11). Sin unatoned for shall be punished. The sinner who refuses the righteousness which God provided in Jesus Christ shall be judged.

6. Gives victory over the flesh (Rom. 8:2, 12, 13). By the energy of the Holy Spirit the carnal nature can be kept in subjection.

7. He leads the believer (Rom. 8:14). The Spirit-filled believer lives the life of the Son of God.

8. He gives assurance to the believer (Rom. 8:15-17). The Holy Spirit witnesses together with the human spirit to the reality of the new birth.

9. Enables the believer to pray according to the will of God (Rom. 8:26, 27). The Holy Spirit helps the believer's infirmities in prayer.

V. The Diversity of the Gifts of the Spirit (I Cor. 12:4-11).

In the Church there are to be found those possessing the gifts of wisdom, faith, healing, miracles, prophecy, discernment of spirits, divers kinds of tongues and their interpretation.

VI The Sealing of the Spirit (Eph. 1:13, 14).

Into the regenerated life comes the Holy Spirit at once. The indwelling of the Divine Spirit is God's seal of ownership. It is not only a seal of ownership, but of security. It is also the guarantee of the completion of the work of redemption.

VII. The Unity of the Spirit (Eph. 4:1-6).

Christian unity is only possible when effected by the one Holy Spirit.

VIII. The Sin of Grieving the Spirit (Eph. 4:30).

The Spirit may be grieved by failure to respond to his initiative, by yielding to the lust of the flesh, the lust of the eye and the vainglory of life, by failure to render full and free obedience, as well as failure to surrender every faculty of the being to his control and direction.

Joy

Joy is the mainspring in the whole round of everlasting nature; joy moves the wheels of the great timepiece of the world; she it is that loosens flowers from their buds, suns from their firmaments, rolling spheres in distant space seen not by the glass of the astronomer.—Schiller.

Nobleness

Be noble, and the nobleness that lies in other men, sleeping but never dead, will rise in majesty to meet thine own. —James Russell Lowell.

Mr. and Mrs. J. Watts Moore left Monday for a visit in New Orleans, La.

ICE CREAM SUPPER

There will be an ice cream supper at Union Grove Saturday night, June 8th, for the benefit of the Union Grove base ball team. You are invited.

Miss Lena Mims, Mr. Charles Laster and Mr. and Mrs. Hoffman, of Birmingham, left Sunday for an extended vacation trip going to Atlanta, from where they will go to Miami, and by boat to Cuba.

Mr. J. C. Page and Mr. J. W. Hayes attended the fish supper given by the Alabama Mill officials at Gulledge's Camp Saturday night.

The following were guests of Mr. and Mrs. Samuel Martin, at the Martin camp on Lake Mitchell last week end: Mr. and Mrs. L. C. Duncan and Mr. and Mrs. Martin Wilke, of Birmingham; Mr. and Mrs. Earle Parrish and Mr. and Mrs. Mack Wyatt.

WHEN YOUR FEET BURN AND ACHE

And You Can't Walk Another Step

—ask your druggist for a can of Zeeta, the amazing discovery of a Scottish chemist.

Rub Zeeta on your feet, sprinkle it in your shoes. If it doesn't make you feel like walking miles, after 3 minutes by your watch, bring the can back to your druggist, who will cheerfully give you your money back.

Zeeta, the antiseptic deodorant powder, is recommended by doctors, athletic trainers and good druggists everywhere for 3 minute relief from excessive, offensive perspiration, tired, aching, burning feet, water blisters, also for chafing and sunburn.

REGISTER'S SALE

The State of Alabama, Chilton County
Circuit Court in Equity

Ilene Crowson, Complainant, vs. Lockie Marie Argo and J. A. Sims, Defendants.

By virtue of a decree in the above-stated cause rendered on the 14th day of May, 1935, by the Circuit Court, in Equity, to satisfy said decree, I will sell to the highest and best bidder for cash, at public sale, at the Courthouse door of said county, between the hours of 11 o'clock a.m. and 4 o'clock p.m.,

On Tuesday, the 11th day of June, 1935, the following described property, viz:

The ten acres of land in the southeast corner of that part of the south half of the northwest quarter of Section 36, Township 23, Range 13, that lies west of the Louisville & Nashville Railroad. Situated in Chilton County, Alabama.

This the 15th day of May, 1935.

5-23-3t W. D. SPIGENER, Register.

REGISTER'S SALE

The State of Alabama, Chilton County
Circuit Court in Equity

Joe Neal Mathis and Louise Amelia Mathis, minors, under the age of 14 years, who bring this suit by their next friend, S. R. Mathis, Complainants, vs. Mrs. H. C. Lowery, Defendant.

By virtue of a decree in the above-stated cause rendered on the 14th day of May, 1935, by the Circuit Court, in Equity, to satisfy said decree, I will sell to the highest and best bidder for cash, at public sale, at the Courthouse door of said county, between the hours of 11 o'clock a.m. and 4 o'clock p.m.,

On Tuesday, the 11th day of June, 1935, the following described property, viz:

The west half of the southwest quarter, Section 29, and all that part of the southwest quarter of northeast quarter, Section 30, that lies east of Big Mulberry Creek, being 34 acres, more or less, and the southeast quarter of the northeast quarter and the east half of southeast quarter, Section 30, and the northeast quarter of northeast quarter, Section 31, all in Township 20, North, of Range 12, East, also south half of the northwest quarter of Section 29, Township 20, Range 12.

Also that part of the northwest quarter of the northeast quarter lying south of the Gandy Branch, Section 30, Township 20, Range 12, also the northeast quarter of the northeast quarter, lying south of Gandy Branch, Section 30, Township 20, Range 12, also the northwest quarter of the northwest quarter, lying south of Gandy Branch, in Section 29, Township 20, Range 12, being all the land owned in Chilton County, Alabama, by E. N. Mathis at the time of his death.

This the 15th day of May, 1935.

5-23-3t W. D. SPIGENER, Register.

REGISTER'S SALE

The State of Alabama, Chilton County
Circuit Court in Equity

H. N. Smith, as Administrator of the Estate of S. H. Smith, deceased, Complainant, vs. Mrs. Alice Smith, et al., Defendants.

By virtue of a decree in the above-stated cause rendered on the 14th day of May, 1935, by the Circuit Court, in Equity, to satisfy said decree, I will sell to the highest and best bidder for cash, at public sale, at the Courthouse door of said county, between the hours of 11 o'clock a.m. and 4 o'clock p.m.,

On Monday, the 24th day of June, 1935, the following described property, viz:

Including the dower interest of Mrs. Alice Smith, therein, namely: The northeast fourth of the northwest fourth of Section 22, Township 21, Range 15, less two acres in the northwest corner thereof; also 6 acres in the northwest corner of the southeast fourth of the northwest fourth of Section 22, Township 21, Range 15, described as follows, to-wit: Beginning at the northwest corner of the said southeast fourth of the northwest fourth of Section 22, Township 21, Range 15, and run thence south 105 yards, thence east 280 yards, thence north 105 yards, thence west 280 yards to point of beginning. The land hereby described containing 44 acres, more or less, situated in Chilton County, Alabama, and being the same lands described in that certain deed from Fudy Mehalia Moore Headley and husband, J. A. Headley, to S. H. Smith, dated August 30, 1928.

This the 15th day of May, 1935.

5-23-3t W. D. SPIGENER, Register.

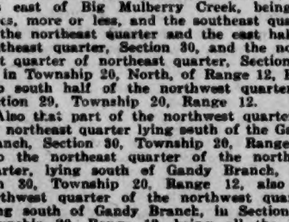

OPTOMETRIST

Here in Clanton

Tuesday, June 11th

and Every Two Weeks thereafter

DR. M. GOLDNER

Registered Optometrist
of Birmingham

Will be here to test eyes and fit glasses correctly. Dr. Goldner has 25 years experience in eye work, using the latest and most scientific instruments in his examination.

Glasses on Weekly Terms If Desired

Office with

DR. J. P. HAYES

Play Safe

Get

Funeral Insurance

Payable In Cash

Use Funeral Director Of Your Choice
Have Money Left For Other Purposes.
Backed By

Liberty National Life

Safe Since 1900

S. N. DAVIS, Agt.

Clanton

WALNUT CREEK

Just a few words from this community. Everybody is getting along fine. The Lord blessed us wonderfully Sunday with a rain which was very badly needed.

Our Sunday school attendance was a little short Sunday. The C. E. attendance was good. Everybody enjoyed the program.

Next Sunday is our regular preaching day, and we invite everybody that can to come out and hear Rev. Enfinger.

We also have preaching on the 3rd Sunday.

WILL PREACH SUNDAY

On next Sunday, June 9, there will be preaching at the home of Uncle Billy Adams, in Beat 16, at 3 o'clock, by Elder R. L. Huffman. Everybody come and make this old man enjoy himself.

OLD TIME SINGING AT BETHEL SECOND SUNDAY IN JUNE, 1935

The Union-Banner has been requested to carry the announcement that there will be an all day singing at Bethel church, northwest of Coopers, the second Sunday in June. The old books will be used. The public is invited to attend.

Mr. and Mrs. Dau Waite and little daughter, Jean, and Jerry Alred, motored to Fairfield Sunday to get Dorothy, who had spent several days with her aunt there.

NEURITIS

RELIEVE PAIN IN 9 MINUTES

To relieve the torturing pain of Neuritis, Rheumatism, Neuralgia or Lumbago in 9 minutes, get the Doctor's Prescription NURITO. Absolutely safe. No opiates, no narcotics. Does the work quickly—must relieve your pain in nine minutes or money back at Druggists. Don't suffer. Use NURITO today.

MONEY *in your Kitchen*

THERE'S money earned (by being saved) in your kitchen every day if there's a Superfex Oil Burning Refrigerator in the corner. Superfex saves your foods from spoiling during the hottest days . . . provides the means to convert "leftovers" into tasty meals . . . gives you ice cubes for cooling drinks . . . saves you thousands of steps rushing downstairs or outside for foods that should be within easy reach in your kitchen. The burners of Superfex burn only about two hours a day to give you perfect refrigeration for 24 hours. Housewives tell us their total cost of Superfex is about ten dollars a year, sometimes less . . . and the money saved by Superfex is several times that amount.

Let us tell you about the five Superfex models . . . there's one to suit the needs of every family. When you've seen the one you like, you will be surprised to learn how easy it is to have one for your home.

Home Appliance Co.

MONTEVALLO, ALA.

A PRODUCT OF PERFECTION STOVE COMPANY

SUPERFEX *Oil Burning* REFRIGERATOR

SAW MILL, STEERS, ETC., FOR SALE

H. N. Smith Lumber Company, Cooper, Ala., has six of the finest steers, best trained in Alabama, for sale; also one good 4 x 12 dray, with chain and yokes; one Frick portable boiler and engine; one saw mill with three circle saws, one edger, and all belt equipment; all in good shape.

If interested in any or all of the above SEE

H. N. SMITH

COOPER, ALA.

POOR OR

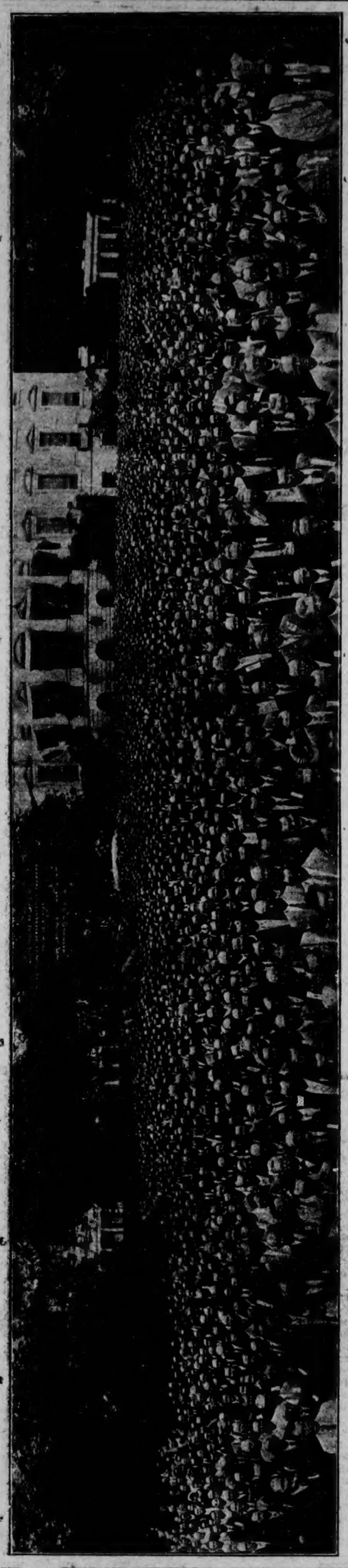

GROUP OF FARMERS ASSEMBLED AT WASHINGTON IN THE INTEREST OF THE AGRICULTURAL ADJUSTMENT ACT, ABOUT 4,000 STRONG, FROM ALL OVER THE COUNTRY

Excerpts from President Roosevelt's message to the farmers:

I am glad to welcome you to the National Capital. We can think of this occasion as a kind of surprise birthday party, for it was just two years and two days ago that the agricultural adjustment act became a law. And I well remember the fine group of representatives of farmers from every part of the Union who stood around me on that occasion when I signed the act.

In record time you and thousands of other farmers took hold and set up machinery to control your own liar way the high and mightly balanced farm production with demand. Those people did not understand and many of them do not understand today that, if the farm population of the United States suffers and loses it spurchasing power, the people in the cities, of necessity, suffer with them. One of the greatest lessons that the city dwellers have come to understand in this past two years is this: Empty pocketbooks on the farm don't turn factory wheels in the city.

Go back for a minute to the spring of 1933—when there was a huge carry-over of almost 13,000,000 bales, and a price, because of that carry-over, of 6 cents a pound. You know what 6-cent cotton means to the purchasing power of the cotton belt.

There was a huge carry-over of tobacco and the price of tobacco during the preceding six months was the lowest on record for many years.

County Farm Agent's Notes

Compiled by J. W. Fant, County Farm Demonstration Agent for Chilton County

WAY TO CONTROL SCREW WORMS IS TOLD BY ENTOMOLOGIST

Auburn, Ala., June 1, 1935.—With the appearance of screw worms in a number of south Alabama counties, farmers are being told that benzol is the best material to use in killing the insects. Chloroform is also good.

In telling farmers how to rid animals of screw worms, Prof. J. M. Robinson, entomologist, and Dr. R. S. Sugg, livestock specialist, advise the following:

If there is much discharge from the wound swab out with sterile absorbent cotton and thoroughly wash the discharge from the surrounding area with water, then inject benzol (90 per cent commercial) either by using a syringe or an oil can, being sure to fill all pockets and cavities. Allow the benzol to act 2 or 3 minutes and then repeat the injection. In some cases it may be necessary to split the skin in order to get at the maggots in deep pockets, but as little damage as possible should be done to the tissues. Chloroform can be used instead of benzol, but it is more expensive. After the maggots are killed and removed from the wound, apply pine tar oil to it around the affected area. Repeat this treatment every day for 3 days then continue the treatments at intervals of 3 or 4 days until you are sure all maggots are killed.

If pine tar oil is not available, use one part of pine tar and two quarts of crankcase oil or cottonseed oil. The pine tar is more irritating and will not repel flies as long as the pine tar oil. Dehorning paint, which can be ordered through your local veterinarian, is waterproof and is one of the best fly repellants.

WEAN PIGS WHEN THEY ARE ONLY EIGHT WEEKS OF AGE

Pigs should be weaned at 8 weeks of age, says F. W. Burns, extension live stock specialist, who reports that "if they have been properly developed they should weigh approximately 40 pounds at this age."

Mr. Burns also advises that "plenty of shade and an abundance of fresh, clean water are as important as feed for live stock during the hot summer months."

COTTON RENTAL CHECKS BEING ISSUED FASTER

First cotton reital checks are moving out much faster this year than they did in 1934, report AAA officials in Washington. Through May 20th 319,999 checks, representing payments totaling $10,925,495 had been prepared for mailing, compared with only 117,109 checks totaling $4,739,857 to the same date last year.

THE COTTON SITUATION AS SEEN BY MR. J. H. JACKSON

Clanton, Ala., Route 1, June 1.
Editor Union-Banner:

I am asking for space to publish what I consider a true status of the cotton production control act.

A and B have adjoining farms of 40 acres each, with 30 acres each in cultivation, and it is the same grade of land. During the five-year base period A did not plant much cotton and did not use much fertilizer. This base period allowed A only 8 acres to plant in cotton, with a yield of 150 pounds per acre, which gives A 1,200 pounds of lint cotton tax free at 12 cents per pound, bringing $144.

During the five-year base period B planted a large acreage in cotton and used more than twice as much fertilizer as did A, and this period gives B 16 acres to plant in cotton with a yield of 300 pounds per acre, which gives B 4,800 pounds of lint cotton tax free at 12 cents per pound, bringing him $576, which is just four times as much as A gets.

The above figures prove that B is the person who is responsible for the over-production of cotton, but now is getting four times as much for his crop as his neighbor is.

Let me ask our law-makers to look into this enormous and ungodly discrimination, which is more than fourfold in many cases.

Give us something like this: Take A's 8 acres and B's 16 acres; add them together, which will make 24 acres. Divide by two, and that will give A and B 12 acres each. Take A's 150 pounds of lint cotton and B's 300 pounds; add them together, which will be 450. Divide by two and that will give A and B 225 pounds per acre each or 2,600 pounds each for the total acreage. At 12 cents a pound this would give A and B $312 each, instead of giving A $144 and B $576.

I hope our congress will consider something like the above and amend our cotton control low so that A and B both will be recognized equal.

Yours for a square deal.

J. H. JACKSON.

BOB JONES COMMENTS ON HERE AND HEREAFTER.

When the day of Pentecost came "They were all with one accord in one place." They were not only together as far as location was concerned, but they were together in spirit. That is what counts. One Communist may be in Russia and another in America, but they are together as far as their purpose is concerned. Their hearts beat in sympathy. That is not always true of the religious world.

The Christian world is divided into comparatively small groups, but that is not the problem that confronts Christianity in our modern age. These groups are divided. There are some who are Fundamentalists and some who are called Modernists. They cannot get together. They are too far apart. The Modernists say the Bible contains the word of God. The Fundamentalists say it is the word of God. The difference between these two groups is fundamental and they cannot unite in purpose unless convictions are sacrificed. Men may disagree about denaminational methods and work together, but when they disagree on fundamental principles, if they are sincere, they cannot work together. The Modernist and the Fundamentalist disagree on the fundamental principle. Both cannot be right.

If the Bible contains the word of God, then how are we going to agree what is and what is not God's word? I am an old time orthodox Christian. I believe that the salvation of a human soul depends upon the vicarious and substantial death of Jesus Christ on the Cross. I never saw a Modernist who believed that. Then in the name of common sense, how can a Modernist and I work together on a Christian program to bring men to God? We don't agree about what is necessary. The Modernist and I do not even talk the same language.

I am a narrow denominationalist. My evangelistic work has always been interdenominational. I am the founder and president of an interdenominational college. But all orthodox Christians in the evangelical churches agree on fundamentals. We believe that the "Gospel is the Power of God unto salvation to every one that believeth." There have come into some of the pulpits of most of our denominations preachers who no longer believe in the old time religion and the old time gospel which our fathers believed and preached. If we orthodox people in the name of a false church loyalty support those preachers with our influence and money then we are as guilty as these modernist preachers are, and we are proving that we are more loyal to our own denominations than we are to the Gospel of Jesus Christ.

As far is I am concerned I will support with my money a preacher of a denomination to which I do not belong who preaches the real Gospel a thousand times more readily than I will a preacher who is a member of my own church who preaches a modernistic message. I personally had rather give my money to some tramp preacher who has no denominational affiliations but who preaches the blood of Christ and the full Gospel than to support some Doctor of Divinity who stands in a pulpit of my own church and little by little undermines the faith of the people. I am for my church and my preachers as long as they are for my Lord and the Gospel; but I am not for a preacher or a program that is not loyal to the Gospel. The church does not save people. Jesus saves. If the church is saved, Christ will have to save the church. Therefore, I am most loyal to my church when I refuse to give my support to any minister or any program which is disloyal to my Lord and to His atoning blood.

Biggest TRADE-IN BONUS ON TIRES

BUY YOUR AUTO TIRES WITH A

FULL GUARANTEE

We handle the YALE line and the GENERAL TIRE. Both these lines of Tires and Tubes have a national reputation for Long Wear and Satisfactory Service.

Use our dignified BUDGET PLAN to pay for your Tires. We give liberal terms on strictly approved accounts

It doesn't cost any more to have that punctured tube vulcanized than cold patched. So why take a chance on these hot days?

LIBERAL TRADE-IN

When you buy a New Tire from us, we allow you a liberal trade-in on your old tire.

NEW SERVICE FOR OUR CUSTOMERS

We have recently added several new services for our Customers. Modern greasing apparatus, wash rack. We are prepared to give prompt service on Tire Vulcanizing.

All You Have To Do Is Just Phone Us -- 32

WOCO SERVICE STATION

ACROSS FROM COURTHOUSE

J. E. Easterling - - - - - - - - - Clanton, Ala.

SINGING NIGHT AT ENTERPRISE CHANGED TO SATURDAY

The community singing at Enterprise has been changed from Friday night to Saturday night, and the next one will be held June 8th. The singing will be held on Saturday night every two weeks thereafter, instead of Friday night as heretofore.

All singers and lovers of music are invited to come and help us with the singing. Bring your books and enjoy the singing with us.

PLEASANT HILL

We had a very good Sunday school Sunday. We are glad to see more of the older folks getting interested in our Sunday school. We had a very good attendance at B. T. U. Sunday night, but there is yet room for improvement, so lets come on, both the young and old, and help to make our church one of the best.

Mr. and Mrs. P. M. Cleckler had dinner Sunday with Mr. and Mrs. J. A. Blow.

Mr. John Barnett, Mr. Leon Glass spent a while Sunday with Mr. and Mrs. O. L. Martin.

Mr. and Mrs. S. J. Twilley and children, Mr. and Mrs. Otis Martin and Mr. J. W. Brasher were the Sunday dinner guests of Mr. and Mrs. B. L. Cleckler.

Mr. and Mrs. W. T. Davis are spending a few days of this week with their son, Mr. Alton Davis, of Jemison.

Mr. F. F. Cleckler made a business trip to Clanton last Saturday.

Mr. and Mrs. Robert Pledger of Lowndes county were the week end guests of Mr. and Mrs. Lewis Driver.

Don't forget our Sunday school every Sunday. Come and be with us. Visitors are always welcome.

VERMONT JUNIOR HIGH SCHOOL

There will be an ice cream supper and entertainment at Vermont Junior High School Saturday night, June 8th, sponsored by the P.-T. A. The proceeds will go for the benefit of the school. Everybody come and bring somebody with you.

ADMINISTRATOR'S SETTLEMENT NOTICE

The State of Alabama, Chilton County:
Probate Court, May 29, 1935.

In the matter of the estate of Robert Lee Kirkland, deceased.

This day came Mat Kirkland, Administrator of the estate of said deceased, and files his account, vouchers, evidence and statement for final settlement of his said Administratorship.

It is ordered that the 1st day of July, 1935, be appointed a day on which to make such settlement, at which time all persons interested can appear and contest the said settlement if they think proper.

Witness my hand, this 29th day of May, 1935. 6-6-3c

J. LEE SMITH, Judge of Probate.

FEET HURT ? ?

IF SO, SEE

DR. B. T. WAITES

FOOT SPECIALIST

If you are troubled with Corns, Callous, Bunions, Ingrowing Nails, Athlete Foot, or Fallen Arches, etc., I can give you permanent relief.

Will Be At

DeMABEL'S BEAUTY SHOPPE

Monday, June 10th

Appointments every Second Monday and Last Monday of each Month.

FARM DEBT ADJUSTMENT COMMITTEES ARE NAMED

Auburn, Ala., June 3.—To aid debt-burdened farmers in adjusting their debts to where they can pay them, local debt adjustment committees have been set up in every county in Alabama, reports J. Litt Edwards, chairman of the Alabama Farm Credits Council.

"The county committees are composed of three public-spirited citizens, serving without pay, who endeavor to bring about a voluntary and amicable composition of debts to the mutual benefits of both debtor and creditor," he said. "These committees consider and hold hearings on any individual farmer's debt problem at the request of either creditor or debtor.

DOWN

GOES THE PRICE OF SHAVING COMFORT

NOW! PROBAK JUNIOR 4 blades for 10¢

Also in Packages 10 for 25c 25 for 59c

SHAVING comfort hit an all-time low in price with the announcement of Probak Junior—the remarkable new double-edge razor blade. Think of it! You get 25 keen, smooth-shaving blades, uniform in quality, for only 59¢. You'll wonder how such fine blades can be sold for so little money.

Probak Junior is the product of unequalled manufacturing methods and matchless skill. This blade is automatically tempered, ground, honed and stropped—gives you wonderful shaving satisfaction. Try Probak Junior and see for yourself. Get them today from your dealer.

Probak Junior fits all Gillette and Probak razors

PROBAK JUNIOR

MADE IN U.S.A. T. M. REG. U.S. PAT. OFF. OTHER PATENTS PENDING

Game and Fish News

Montgomery, Ala., June 1.—This is the season of the year, the State Department of Game and Fisheries cautions, when many people are poisoned by coming in contact with poison ivy, poison sumac and poison oak while on outdoor excursions.

The department is particularly anxious for fishermen, who frequent the banks of fresh streams, to keep this in mind and take precautions against these skin irritations.

As an aid to anglers, picknickers and others making outdoor trips this summer, it suggests that they equip themselves with lotions or other medicines which may be locally applied at the time of contact. Among those suggested are the Calamine, Saola and Poison Ivy Lotions, which may be obtained at any drug store.

These are recommended where the infection is slight and may be treated in its early stages. For the more serious cases a poison ivy serum is advisable and if given before the poison has an opportunity to spread, its healing powers usually are very effective.

In addition to these medical remedies, the department urges all outdoorsmen to remember:

"Berries red, have no dread! Berries white, poisonous sight! Leaves three, quickly flee!"

Mr. and Mrs. Clifford Mullins and little daughter, Sue, and little son, Clifford, spent the week end as the guests of Dr. and Mrs. V. J. Gragg.

Pleased With Policy of Passing Rate Cuts to Customers

Mrs. C. G. Hume Tells Why Additional Reductions to Mean Greater Use of Electrical Appliances

Writing recently to Alabama Power Company, Mrs. C. G. Hume, prominent Montgomery homemaker said:

"From news items recently carried in our local papers, I understand that you have passed on to your residential customers another substantial rate reduction.

"I have been a user of electric service from your good Company over a long period and naturally I have watched with much interest your well established policy of passing on to your customers periodical rate reductions whenever conditions appear to make such action possible.

"Of course I am much pleased whenever I am able to get an already satisfactory and reasonably priced service at a lesser cost, hence this letter of appreciation.

"It has long been my thought that your rates were reasonable and fair and now with this additional reduction it seems to me that every housewife able to purchase the appliances would insist on having the comfort and convenience of an electrically equipped home.

"In closing permit me to commend you for your courteous, dependable low cost service." Adv. Alabama Power Co.

RIGINAL

THORSBY SECTION

(Mrs. S. E. Norton, Manager)

At the Congregational Church next Sunday, Sunday school at 9:45 as usual, and at the 11 o'clock hour the Children's Day program will be presented. Christian Endeavor at 7:00 o'clock p.m. At 8:15 p.m. a stereopticon lecture will be given at the church. The subject of the lecture is "Children of Other Lands."

A daily vacation church school is in session in the Thorsby community this week. Miss Ina Adams from Andalusia, Ala., is the director. Twelve teachers from the community are assisting in this school.

The closing program of the vacation church school will be given on Wednesday evening, June 12.

The Congregational Ladies Aid will meet this week on Thursday afternoon at 2 o'clock with Mrs. A. N. Laurell. Cars will be going out. Wait at the hardware store.

There will be morning and evening services at the Baptist church next Sunday.

The Masonic Lodge of Thorsby will give a social Friday evening, June 7, at the Masonic Hall. Masons and their families and Eastern Stars and their families are invited. It is to be a basket social.

The Boy Scouts will meet Friday afternoon, June 7, at 4 o'clock on Thorsby Institute Campus. Games will be played and a volley ball team organized. All Scouts please be present.

The Second Patrol has been organized and is to be called Fox Patrol. Leroy Petersen, who was a member of the first patrol, was elected leader of the second patrol. The following are the members: J. S. Robinson, Thomas Kincaid, Charles Robinson and Leroy Petersen.—Signed, Sam Bentley, Scout Reporter.

The ladies of the Eastern Star wish to thank all who patronized their dinner last Wednesday. The dinner was a success in every way.

—◆—

Thorsby base ball team defeated Jemison Saturday afternoon on the home ground, score 3 to 0.

The Thorsby Ball Club will meet at the city hall Thursday evening at 7:30. All interested please be present.

Mr. and Mrs. Lous Self, of Birmingham spent Sunday with Mrs. Martin Peterson. Mr. and Mrs. Walter Peterson returned to Birmingham with them to spend a few days.

Mrs. Raymond Stiff (nee Miss Rachel Petersen) was honored with a farewell tea on Friday afternoon at the home of Mrs. Hubert Reinhardt, with Miss Agnes Leary and Mrs. W. F. Blood as joint hostesses. The guests greeted the bride and her mother, Mrs. Marie Petersen, in the attarctive living room and were invited into the dining room to a pretily appointed table covered with lace cloth and centered with a silver bowl of pink and white rosebuds. Ivory tapers in silver holders burned at each end of the table. Candle lights from other points cast a soft light over the room. Mrs. Vinson Sutlive poured tea, and Mrs. Blood poured coffee. The hostesses were assisted by Mrs. W. H. Reinhardt and Mrs. George Freeman. Dainty sandwiches, wafers, and varicolored mints were served to the twenty guests who called to wish the bride a happy sojourn. Mrs. Stiff left Saturday for Birmingham. From there she and Mr. Stiff will leave the latter part of June for San Antanio, Texas, where they expect to make their home.

Among the out-of-town guests who attended the tea were Mrs. Halfer and Miss Margaret Daniels of Marbury, Mrs. Parr and Miss Sadie Soloman of Clanton.

—◆—

Mr and Mrs Griffin and little daughter were guests of their grandmother, Mrs. Grothy last Sunday.

Leroy Peterson spent last week in Birmingham with his sister, Mrs. Self.

Miss Dorothy Peterson of Birmingham spent the week-end with Miss Edith Foss.

Mrs. H. V. Thompson spent the week end at home, returning to Birmingham on Monday.

Mr. and Mrs. Vinson Sutlive and children motored to Birmingham on Saturday with Mrs. Hubert Reinhardt and Mrs. George Freeman.

Conway Thornburgh took a trip to Auburn last week.

Mrs. Claude Billingsley and son, Brady left Monday for the Gulf Coast, where they expect to spend the summer.

Mr. and Mrs. A. P. Villadson and children were guests of Mr. and Mrs. Reno Villadson at Aldrich last Sunday.

Mrs. A. P. Villadson is spending two weeks in Birmingham visiting relatives.

Mr. and Mrs. E. R. Piper, Miss Mae Woods, and Mrs. W. H. Wilson attended the funeral of Judge Lyman at Montavallo last Thursday.

Mr. G. F. Harper has as his guest Mrs. Seal of Selma.

Miss Louise Fitzpatrick left Friday for her home in Ensley. She has been spending several months with her grandfather, Mr. G. F. Harper.

Mrs. J. L. Moore and children, John Richard and Jeanne are visiting Mrs. N. Laurell this week. Mr. J. L. Moore was also a week end visitor.

Eunice Murray of Collins Chapel spent the week end with Miss Sally Thompson.

Mrs. W. B. Hamilton of Birmingham visited Mrs. N. Laurell Sunday.

Mrs. A. K. Horn, who has been visiting in Thorsby for several weeks, returned to her home in Montgomery Monday.

Mr. and Mrs. Horace Jones and baby and Mr. Northcutt of Jasper, Ala., were the guests of Rev. and Mrs. J. W. Jones Sunday.

Mrs. W. B. Hamilton of Birmingham visited Mrs. N. Laurell Sunday.

Mr. and Mrs. R. R. Franklin and Mr. Ben Franklin spent a few days in Campbellsville, Kentucky, last week.

Mr. and Mrs. T. W. Robinson and Mr. and Mrs. T. L. Robinson spent last Saturday in Birmingham.

Mrs. C. D. Gibbons left Saturday for a few days visit with her parents, Mr. and Mrs. S. M. Baker, of Clanton.

Mrs. J. L. Mixson and children returned home Friday from Union Springs, Alabama, where they visited Mrs. Mixson's parents.

Miss Ruth Maddox of Town Creek and Miss Marjorie Brown of Florida left for their homes Saturday after a few days visit with Mr. and Mrs. R. M. Smith.

Miss Jean Swanson returned to Thorsby last Friday after spending several weeks with her parents in Union Springs.

Mrs. C. R. Foss and Miss Ruth Foss returned home Monday evening from Demorest, Ga., where they attended commencement exercises at Piedmont College. Miss Katheryn Foss graduated from Piedmont this year and will return in a few days.

Miss Naemi Turnquist of Selma spent Monday in Thorsby.

Mr. O. L. Jackson of Talladega, an old resident of Thorsby, was a visitor in Thorsby last week.

Miss Mary Maud Knight is visiting friends in Birmingham this week.

Mr. Lewis Johnson of Fort Benning, Ga., spent the week end with his parents, Mr. and Mrs. Norwood Johnson.

Mr. and Mrs. Norwood Johnson had all their children at home with them Sunday, the occasion being the birthday of Norwood, Jr. and Mabel. A bountiful dinner was served at noon. The guests were Mr. and Mrs. E. N. Littleton and children, Jimmie, Clarice and Mae; Mr. and Mrs. Roy Robinson and daughter, Bertie Royce; Mr. Lewis Johnson of Fort Benning; Mrs. Mabel Taylor; Norwood, Jr.; and Bryan Johnson; also Miss Edna Raybon.

Mr. T. R. Primm returned to his home in Miflin, Ala., Monday, after a ten days visit with his mother, Mrs. M. J. Primm.

Miss Edith Robinson from Randolph visited her cousin, Miss Louise Robinson, last week.

Mrs. Camilla Foss moved from the Junkerman house to the house of Mrs. Marie Petersen.

Miss Juanita Each returned to Thorsby Sunday after spending a week in Birmingham.

Miss Lois Primm will leave for Tuscaloosa on Saturday of this week where the will attend the University for twelve weeks.

A number of the Thorsby young people enjoyed an ice cream supper at the home of Mr. and Mrs. Reece Mims on Saturday night, June 1. Those present were the Misses Marie and Inez Jackson, Helen Lowery, Jessie Martin, Edna Raybon, Julia Pratt Johnson, Mrs. Mabel Taylor, Messrs. Carroll Trotter, Norwood Johnson, Jr. Lance Franklin, Hyman Franklin, Horace Kendrick, Leander Jackson, and Mr. and Mrs. Reece Mims.

Mrs. Nels Petersen and son, Norman, of Calera, spent Tuesday in Thorsby.

double votes

will be given on all dresses bought this week

DOUBLE YOUR VOTES ON THE

$100.00 Cash Given Free!

$1.50 and $2.95

Ladies Dress Special

100 Dresses to Close Out

1.50 Dresses

Nothing like this before in Silk Dresses. Most all sizes—Values up to $6.95. Hurry before they are picked over.

only $1.50

2.95 Dresses

We can't describe these marvelous Silk Dresses. All we can say is just come and be convinced at these marvelous values. We are closing them out at

$2.95

DOUBLE VOTES ON ALL PAID ACCOUNTS

On All Accounts Paid This Week We Give Double Votes

WASH DRESSES

100 Wash Dresses— Values up to $1.95, while they last 50c

LADIES' SHOES

We are offering some Special Prices on our entire stock of Footwear. We sell STAR BRAND All Leather Shoes.

LADIES' HATS

We are closing out all Ladies' Hats $1.00 Values up to $2.95 for .....

PIECE GOODS

Yard-wide Prints 8c
Yard-wide Sheeting 8c
Fast Color Printed Voiles 10c

CONTESTANTS

Sunshine Church
Thorsby Baptist Church
Liberty Hill Church
Pleasant Valley Church
Pleasant Grove Church
Four Square Church
Friendship Church
Pates Chapel Church
Clanton Baptist Church
Walnut Grove Church
Walnut Creek Church
Bethsalem Baptist Church
Maple Springs Church
Providence Baptist Church
Clanton Methodist Church
Samaria Church
Concord Church
Collins Chapel Church
Child Welfare Dept.
Mineral Springs Church
R. O. Estes
E. R. Cobb
J. H. Johnson
Jennie Easterling
J. L. Poole
George Hilyer
Gladys Poole
G. M. Baker
Eunice Grant
Carl Martin
Mt. Nebo Church
Chestnut Creek Church
Floyd Church
Mt. Pleasant Church
Clanton Presbyterian Church

SUMMER TROUSERS

The most complete Line of Pants in Clanton—500 or more Pairs to choose from

98c and up

DRESS SHIRTS

Just Received—50 Dozen High Grade Dress Shirts with the new Collar in the newest patterns—all sleeve lengths

98c to $1.65

Something Special

FOR THE LTTLE TOTS

Pique Dresses—2 to 8 yrs. 25c
Silk Dresses 48c
27-inch Birdseye 98c
Baby Caps, Beautiful 48c
Pure Silk Sox, all colors 25c
Infant's Hand-made Dresses .. 69c
Beautiful Infants' Shoes 50c

Men's Footwear

Special Sale of Men's Two-Tone Oxfords—Values up to $2.95—Special this week, broken sizes.

at $1.69

The Leader *Always Leads in Values*

M. LANDE, Prop. - - - Clanton

W. M. U. Meeting

At the regular meeting of the Clanton W. M. U. of the Baptist church the attendance pin was awarded Mrs. J. T. Rockett, chairman of Circle No. 5. Plans for the Institute to be held July 11, 12 and 13 were completed.

—◆—

Mr. C. E. Stapp of Selma was a visitor in Clanton Tuesday.

Dr. and Mrs. C. M. Murphy of Aliceville spent several days last week with Mr. and Mrs. J. D. Mullins.

Mrs. John Farley has returned from a Montgomery hospital following an operation on her eye.

Mrs. Barney Roberts, Miss Helen Roberts, Mr. W. H. Sartor and Dan Smith spent Monday in Birmingham.

Mr. and Mrs. Frank Callen and children spent Sunday and Monday in Chattanooga, Tennessee.

Misses Irene Jones, Mary Courtney Jones and Louise Farrell spent Tuesday in Birmingham.

Mr. Sam Strock of Birmingham visited in Verbena and Clanton during the week end.

Miss Maralyn Hardy, who attends school at Howard College, has returned home for the summer holidays.

Herman Harris has gone to Fort Benning, Ga., to attend the six weeks camp for Auburn R. O. T. C. Juniors.

Miss Aileen Campbell of Birmingham was the guest of Mrs. J. E. Gowan Sunday.

Misses Mary Jo and Jean Sanford of Wetumpka were guests of friends here last week end.

The friends of Mrs. Marcus Polk, Sr., will regret to know that she is ill at South Highlands Infirmary in Birmingham.

Mrs. Hugh Jones and Miss Mary Courtney Jones returned Monday from a visit to relatives in Montgomery. Miss Louise Farrell returned with them to be the house guest of Miss Jones for several days.

The friends of Mrs. V. J. Heard, who has held a position in New Orleans for the past year, will regret to know that she has been quite ill in a Birmingham hospital.

Joe Earl Gowan is at home for the summer vacation. He attended Atlanta Dental College.

Miss Helen Moore and Miss Francis Strock of Verbena arrived Monday from Judson College to spend the vacation at their homes.

Thursday Bridge Club
P. W. G. Bridge Club Meets

Miss Mary Robinson was hostess to members of the P. W. G. Bridge Club on last Wednesday afternoon. The living room was decorated in a profusion of spring flowers. Mrs. Jim Lecroy won high score prize, which was a dainty handkerchief.

At a late hour a delicious salad plate with ice tea was served to the following: Misses Lucile Dickerson, Gertie Fiquette, Carrie Foshee, Julia Ruth Hester, and Mesdames. Jim Roberts, Jim Lecroy, Tom Tiffin, Houston Nivens and the hostess.

—◆—

Miss Ethel Cagle and Miss Dorothy Manning returned Monday from a visit to friends in Washington.

Miss Frances Higgins, who has been in Jackson, Mississippi, in school is at home for the summer.

Miss Myrte Pitts is spending a few days in Sylacauga with her uncle, Mr. Jack Pitts.

Miss Lois Hawkins of Quincy, Fla., is the guest this week of Mrs. Dewey Rockett.

Miss Ova Lee McCutcheon has returned from Howard College to spend the holidays with her parents.

Mr. and Mrs. Grady Heflin and sons spent Sunday and Monday in Moulton, Ala., as the guests of Mr. Heflin's parents.

Mr. L. F. Gerald and son, Lawrence, Jr., made a business trip to South Alabama Monday.

Stops ITCHING In Minutes

Folks who have used HYDROSAL for itching, burning outbreaks could hardly believe such quick relief was possible! Doctors have prescribed HYDROSAL for 23 years. Even in stubborn, torturing eczema, Athlete's Foot (or "Itchy Toes"), rashes and pimples, the burning and itching fade away the minute HYDROSAL touches the skin. HYDROSAL penetrates the skin and acts to check growth of the germ causing local disorder. Gives Nature real help to quick healing. Approved by Good Housekeeping Bureau. Money back if it does not satisfy you. At all druggists in two forms, liquid and ointment—30c and 60c sizes.

Coach-Building Keeps Them Busy

YOUTHFUL patients in the Shriners Hospital for Crippled Children at St. Louis construct cardboard reproductions of the model Napoleonic coach that serves as the project for those enrolled in the master class of the Fisher Body Craftsman's Guild. The hospital is one of a number of children's and orthopaedic institutions throughout the country, including the Georgia Warm Springs Foundation for Infantile Paralysis, that have been supplied with paper cut-outs of the coach by the Guild as a means of keeping the minds and hands of convalescent youngsters occupied.

POOR O

HOW TO BUY A USED CAR

Without Taking Chances as to its Condition or Value

SOLD ONLY BY FORD DEALERS

UNLESS you are a trained mechanic you can scarcely know the *acual* condition of a used car *before* you buy it. But fortunately there is one *sure* way to get a used car that is in first rate condition—at a price that represents *honest value.*

Go to your nearest Ford dealer and select a R&G used car—any make or model. You can buy it with *complete confidence*—the R & G Seal is your protection. It means that the car has been thoroughly reconditioned by expert mechanics through the twenty operations listed at the right and it means a solid guarantee of quality, backed by the reputation of an authorized Ford dealer.

Now is the best time to buy a R&G used car from your Ford dealer. Late models of popular make cars have been turned in for the new Ford V-8 in large volume. This means you have a better selection at lower prices; for where volume is big, prices are naturally lower—values bigger.

Why take chances when buying a used car? Why risk unsatisfactory performance or costly misunderstandings as to service or guarantee? Play safe, buy a R&G used car from your Ford dealer and *ride with satisfaction and economy.* See the exceptional values your Ford dealer is offering today in R & G used cars and trucks. Easy terms can be arranged. Remember, only Ford dealers sell R & G used cars.

Note: Ford dealers are also offering a limited number of cars "as is." These are priced to make them real bargains.

ALL R & G USED CARS AND TRUCKS ARE PUT THROUGH THE FOLLOWING 20 RECONDITIONING OPERATIONS:

1. Clean and Wash Body-Chassis
2. Clean and Paint Motor
3. Recondition Motor where necessary
4. Reconditioning of Transmission where necessary
5. Recondition Rear Axle where necessary
6. Recondition Front Construction where necessary
7. Recondition Steering where necessary
8. Check All Wheels
9. Check All Brakes
10. Check Paint—repaint where necessary
11. Check Top carefully
12. Check and Clean Upholstery
13. Check Lights
14. Check Windshield Wipers
15. Check Tires—replace where necessary
16. Lubricate thoroughly
17. Drain, Flush and Refill Crankcase
18. Flush and check Radiator
19. Check Battery
20. All R & G Cars Road-tested

ALL R & G USED CARS TESTED ON FORD LABORATORY TEST SET

NEXT TO NEW, A R&G USED CAR IS BEST

CLANTON MOTORS, Inc.

ON THE AIR—Ford Symphony Orchestra, Sunday Evenings—Fred Waring, Thursday Evenings—Columbia Network. Saturday Evenings—Fred Waring 9:30 P.M. C.S.T. (Daylight)—WSB

Birth Registrations In Chilton County

The Health Department has released the following list of birth registrations in Chilton County from the first of January to the last of April this year:

The following gives the name of the child's father and address:

January

Pete Baker, Clanton, girl.
Malcolm Andrew Tyndoll, Clanton, Route 4, girl.
Ellis Crowson, Jemison, girl.
Lelen Easterling, Clanton, boy.
G. C. Traywick, Haynes, girl.

February

Ernest Davis, Clanton, boy.
Clarence Herman Barnett, Calera, girl.
Orville Martin, boy.
Cecil Emmett Norris, Mt. Creek, boy.

March

John Davenport, Jemison, boy.
Goldman Anderson (col), Maplesville, girl.
Rubin Williams, Thorsby, girl.
Roy Raybon, Thorsby, boy.
Russell Bean, Clanton, girl.
Aubrey W. Jones, Clanton, girl.
Mack Bates, Jemison, boy.
Euell Ray, Jemison, girl.
Lafayette Watts, Thorsby, boy.
Olin Crumpton, Randolph, twin girls.
Lawton Wilson, Clanton boy.
William Price, Verbena, boy.
Howard DeJarnette (col) Mt. Creek, boy.
Stanley Davis, (col) Maplesville, boy.
Hastin Royster, girl.
Lester Harville (col.) Stanton, boy.
Lewis Stroud, Clanton, girl.
Cecil Nix (col.), boy.
Harvey Lee Easterling, Clanton, girl.
Y. Z. Dale, Jemison, boy.
W. Paul Cox, Montevallo, girl.
Walter Giles, Clanton, boy.
Charlie Patterson, Verbena, girl.
Alvin Davis, Clanton, girl.
Oliver J. Mize, Maplesville, boy.
J. Dolphus Hilyer, Billingsley, boy.
Johnnie Partridge, Clanton, boy.
Ed Campbell (col.) girl.
Erza Moore, Maplesville, boy.
Hubert Aycock, Clanton, girl.
Matthew Wilson (col.) Clanton, girl.
Howard Robinson, Clanton, boy.
Millie Carwell Kendrick (col.), Clanton, girl.
Henry Bailey, Jr., (col.) Stanton, girl.
Onley Crumpton, Randolph, girl.
Leonard McGraw, Clanton, boy.
Osmond A. Price, Clanton, girl.
Frank Patterson, Clanton, girl.
Luzelle Gray, Clanton, boy.
Tommie Shelton, (col.) Maplesville, boy.

April

Gaston Johnson, Clanton, girl.
Elliott Frazier, Clanton, boy.
Matthew Wilson (col.) Maplesville, girl.
Early Hill (col.) Maplesville, boy
Roy Riffe, Randolph, girl.
Leonard Sandlin, Clanton, boy.
Henry Worthy (col.) girl.
Obie Smith, Clanton, girl.
Albert O. Snyder, Clanton, girl.
Joe Davis, Clanton, girl.
Sam Robinson, Jemison, boy.
Earl Barrett, Maplesville, girl.
Allen Anderson (col.) Maplesville, girl.
Floyd Robinson, Jemison, boy.
Arthur Sapp, (col.) girl.
George Singleterry (col.), Clanton, boy.
Jack Gables, Lawley, girl.
Rufus Scott, Jemison, girl.
Monroe Nelson, Clanton, boy.
Alvin Moates, Clanton, boy.
J. R. Flournoy, Jemison, boy.
R. L. Jones, Jemison, girl.
Arthur Little, Clanton, boy.
Lee Caton, Clanton boy.
Olin Gables, Lawley, boy.
Jesse Crowfield (col.) Maplesville, boy.
Corin Harrison, Maplesville, girl.
Addis Duke, Clanton, boy.

The many friends of Mrs. J. C. Page are delighted to know that she returned from Birmingham Sunday following an operation at South Highland Infirmary.

Miss Helen Diefenderfer is at home for the summer, after her graduation from Piedmont College.

Friends of Mrs. M. L. White will be delighted to know that she is recovering from a recent illness.

Mrs. Warrene Farrior, visitor for the relief office of Chilton County, will attend the first six weeks summer school at Alabama College in Montevallo.

The many friends of Miss Mary Ellis, who is now Child Welfare Worker in LaFayette, Alabama, will be interested to know that she will attend the twelve weeks summer school at the University of Chicago, where she will take a special course in Child Welfare Work.

Mr. and Mrs. O. D. Deloach and family are visiting relatives in Columbus, Ga., this week. While there one of the children will have an operation for removal of tonsils.

Misses Geraldine Hollis, Myra Taylor and Eugenia Newton are attending a house party at Slocomb this week.

Mrs. Hugh Foshee has returned from a visit to friends in Birmingham.

Dr. Lamar Calloway left today, Thursday, for Duke University to spend several days with friends. From there he will go to Philedelphia to continue his medical course. Dr. Calloway spent a week here with his mother.

Arthur Johnson left Wednesday for the University summer school.

Mr. and Mrs. Billy Smith had as their guests Sunday Mr. and Mrs. W. H. Bachelor and Mrs. Attilie Bachelor and son, Billy.

John Ezell has as his guest Bruce Ezell from Chesnee, S. C.

Mr. and Mrs. J. Renfroe Jones have moved to Columbiana, where Mr. Jones will run a hardware store for Luther E. Little.

Misses Mary and Bobby Kelly of Birmingham are the guests of Miss Dorothy Waites this week.

Miss Nell Rockett had as her guest Miss Sara Thomas of Sylacauga last week end.

Miss Eloise Jones will leave June 12 for Ridge Crest, N. C., to attend the Baptist Students Union.

Miss Mabel Harris and Miss Dorothy Sessions left Monday to enter Troy Summer School.

Miss Mary Nell Jones left Monday to attend Howard College summer school.

Mrs. F. L. Allen of Knoxville, Tenn., was the week end guest of her aunt, Miss Rena Rembrant.

Mr. and Mrs. Watts Moore are on a visit to New Orleans.

THE CHILTON COUNTY ABSTRACT CO.
Office Over
MAZAR'S STORE
Clanton, Ala.

J. OSMOND MIDDLETON
Lawyer
Office in Walker Building
Clanton, Ala.

FOUR CASES IN MAYOR'S COURT MONDAY MORNING

Four cases were on Mayor's Court docket for disposition Monday morning.

One defendant was assessed with fine and costs on charge of disorderly conduct; another for violating the prohibition law.

One case for public drunkennes and one charged with driving car while intoxicated were continued.

MELL MARTIN TO WASHINGTON

Mr. J. Mell Martin will leave here Friday of this week to attend a Shrine Ceremonial of Alcazar Temple, in Montgomery. From there he will proceed to Washington, D. C. to attend the Imperial Council of the Shrine, as a delegate from Alcazar. Other delegates who will go with him to the Imperial Council are Col. Bill Screws and Bob Janney, of Montgomery, and Henry O'Neal, of Andalusia.

FIRE HAZARD ABATING

Montgomery.—The danger of forest fires is much less over the greater part of the state since the advent of new green surface vegetation, states Col. Page S. Bunker, State Forester. This, however, does not mean that fires may not occur in particular localities where the new grass has not yet reached the stage where it comprises the major part of the ground growth. In such instances old grass and other dry forest litter may permit a fire to spread quite rapidly.

Where forest lands are fully stocked with trees there is not apt to be a great deal of grass, and thus a forest may protect itself to a considerable extent, according to Col. Bunker. Pine straw and fallen leaves tend to settle close to the ground in the course of time, and a forest well advanced in its growth obstructs the force of the wind. Under such circumstances, surface fires seldom reach any considerable height above the ground and also spread at a much slower rate. Since most forest fires have their origin in grass or surface litter, full stocking of southern forests thus not only brings a greater wealth of material but also reduces the cost of protection.

CARD OF THANKS

We thank every body for their help and sympathy during the illness and death of our dear sister, Mrs. Mary A. Skinner. We especially thank the people of Pleasant Grove community for helping us work out our crop.

May God's richest blessing abide with each and everyone.—Mr. and Mrs. I. E. Carroll.

Prof. Luther E. Little has moved into the new home recently vacated by Renfroe Jones, on Maplesville Road.

Hon. T. W. Bryan, Clanton, has as his guest this week his son, Mr. Eschol Bryan, Tampa, Fla.

Dr. Sam Upchurch left today, on Thursday, for Duke University after a few weeks visit here.

Mr. and Mrs. L. E. Diefenderfer and son, Milton, have returned from Demorest, Ga., Piedmont College, where they attended the graduation of Miss Helen Diefenderfer.

Miss Amie Robinson of the Co-Ed Beauty Shop, Auburn, Alabama, spent the week end here with her sister, Mrs. Grady Bates.

Mrs. Emma Lawrence will return to her home here Friday after some time spent in Washington with her son, Mr. Russell Milstead.

Mr. and Mrs. Evans Parrish and daughter Hellen, and Mrs. J. E. Evans have returned from a recent trip to Birmingham.

BIG FOUR HARDWARE STORE IS JUST ABOUT COMPLETED

The work of remodeling the building of the Big Four Hardware Company is nearing completion. The new front is a most attractive design, with spacious plate glass windows for display purposes.

Rearranging the interior of the building is now in progress, and it will not be many days before the entire store will be completely renovated and ready for business with a vast stock of hardware and the best facilities for serving its customers.

WILL TEACH SINGING SCHOOL AT SYLACAUGA BEGINNING MONDAY

Prof. W. M. Devaughn will go over to Sylacauga this week end and begin teaching a singing school there Monday morning. The school will be in the Mignon auditorium, and classes will be taught twice daily, so as to accommodate those working on different shifts at the mills.

This is the third school Prof. Devaughn has taught at Sylacauga, and all of his schools there have been a great success. His friends here and at Sylacauga wish him the same this year. The school will run for 18 days.

FLOYD NEWS

Our preaching service at Floyd Saturday night was rained out. Sunday morning we had another good rain and after the rain a good many went to church. Brother Culpepper, our pastor, had a wonderful sermon. We wish that more could have been there and heard him. We hope and pray that the time will come that everyone will be glad to go out and worship our Saviour.

A good many from Floyd attended the singing at White City. I can't begin to tell how wonderful it was. Brother Culpepper led one song, No. 63, "Won't it be wonderful there, having no burdens to bear."

Mr. Ormond Litaker and daughter, Mary, of Rockford, spent a while last Sunday with Bessie Prickett, Mary's schoolmate.

Mr. Joel Prickett and wife and daughter, Helen, visited Mrs. S. P. Smith a few days recently.

Mrs. Ella Tatum, Zelmer, Cora Lee, Hollie Ruth, and Mrs. Johnnie Waites of Montgomery visited Mrs. T. A. Prickett.

Mr. Robert Patterson spent a while with Mr. T. A. Prickett last Monday. —Reporter.

NOTICE OF ADMINISTRATOR'S SALE

The State of Alabama, Chilton County
In Probate Court, May 20, 1935

Notice is hereby given that under and by virtue of an order and decree made and entered on the 20th day of May, 1935, by Hon. J. Lee Smith, Judge of Probate of Chilton County, Alabama. T. E. Wyatt. Administrator of the estate of H. J. Grooms, deceased, will sell at public outcry to the highest bidder for cash at the Court House door of Chilton County, Alabama, in said County, on

The 24th Day of June, 1935,

at 12 o'clock Noon, the following described personal proerty of said estate of H. J. Grooms, deceased, to-wit:

10 notes each in the amount of $150.00 made by W. C. Grooms and wife, Dora Mildred Grooms, to H. J. Grooms, the decedent, which are secured by montgage in the sum of $1,500.00, executed by W. C. Grooms and wife, Dora Mildred Grooms to H. J. Grooms, on real estate as set forth in said mortgage and the same being recorded in Book 217 at page 254 in the office of the Judge of Probate of Chilton County, Alabama; and also two notes each in the amount of $100.00, made by E. C. Grooms and wife, Mary Grooms and dated Nov. 15th, 1927, and due Nov. 15, 1929 and Nov. 15, 1930, respectively, said notes being made to H. J. Grooms, and being secured by mortgage on real estate recorded in Book 217, Page 257 in the Office of the Judge of Probate of said County.

Said sale will be made for the purpose of the payment of the debts of said decedent.

T. E. WYATT, Administrator
Of the Estate of H. J. Grooms, Deceased.

USED CARS THAT LOOK ALIKE ARE NOT ALWAYS ALIKE

Faithful USED CARS

You may get "stuck" in your game of golf—but not with one of our faithful USED CARS. Sure shot buys.

CARS	TRUCKS
1933—Ford Coach, in good condition $375	1934—Chevrolet Truck, 32x6 Tires, Dual Wheels $385
1932—Ford Coach, in good condition $235	1931—Chevrolet Truck and Cab, good condition $225
1929—Ford Touring ....$ 85	1929—Ford Truck and Cab Stake body $115
1934—Chevrolet Coupe 20,000 miles $475	1931—Chassis Chevrolet ...$225
1934—Chevrolet Coach, A-1 condition, 15,000 miles ..$485	1933—Chevrolet Truck Chassis $325

You may have your troubles with other things—but you will never have car trouble if you come to us.

HAYES Chevrolet Co.
Dick Hayes Jack Hayes
Clanton, Ala.

WEST END Specials

FOR CASH

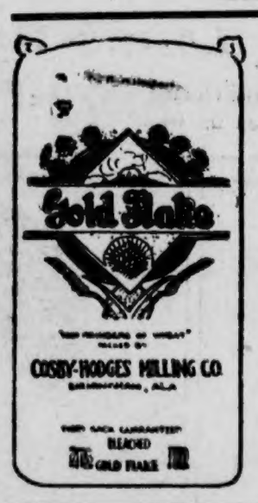

Gold Flake Flour

24-lb Sack Plain - $1.00

48-lb Sack Plain - $1.90

PINK SALMON, 2 cans	25c
FRENCH MARKET COFFEE, 3-lb can	85c
Soap or Washing Powder, 12 bars	25c
BAKING POWDER, Clabber Girl, 2 lb	25c
CORN FLAKES, 2 pkgs	15c
BROOMS and MOPS, each	25c
TOMATOES, 3 cans	25c
ROUND STEAK, per pound	18c
FRESH EGGS, per dozen	20c

WANTED—A FEW VELVET BEANS AT MARKET PRICE

J. H. BROADHEAD
West End Clanton WE BUY COUNTRY PRODUCE
Free to our Customers, one Fan

RIGINAL

The UNION-BANNER
Published every Thursday at Clanton, Chilton County, Alabama

W. M. WYATT and T. E. WYATT
Publishers and Proprietors

Entered April 15, 1913, at Clanton, Alabama, as Second Class Mail Matter, under Act of Congress of March 3rd, 1879.

SUBSCRIPTION PRICE:

One Year	$1.50
Eight Months	1.00
Six Months	.75
Four Months	.50

(All Subscriptions Payable in Advance)
BELL PHONE 63 PEOPLES PHONE

PARTY IN LEGAL INTEREST MAY DESIGNATE NEWSPAPER

The party in interest, or at whose instance the publication of notice is to be given by advertisement in a newspaper, may designate the newspaper in which such advertisement shall be made.—Sec. 9257, Code of Alabama, 1923.

HOW TO MAKE US HAPPY

The President professed that "Americans as a whole are feeling a lot better—a lot more cheerful—than for many, many years." But it is respectfully submitted that Americans, with still fewer exceptions, would feel better and more cheerful in even larger degree if this administration would cease its apparently inexhaustable economic experimentation in order to allow the business world to apply with confidence its own revival plans. If Mr. Roosevelt would only make this concession at this time, the way might be cleared for an advance that would be both genuine and permanent.—Providence Journal.

NATIONAL AFFAIRS

(By Frank P. Litschert)

A resolution has been introduced in the United States Senate looking toward Ameri- membership in the League of Nations with certain reservations which a great many experts on international affairs think are more ornamental than effective. The resolution will be permitted to rest quietly in the files of the committee for some time and for obvious reasons. Perhaps the most obvious reason is the upset which the internationalists received in the Senate when the compromise resolution to put the United States into the League Court failed to acquire the necessary two-thirds vote for ratification. Some of the internationalists set up the claim that the resolution was blocked by a minority vote, although the facts are that the senators opposed to the resolution represented half the states in the Union and every popular referendum held on the subject of international relations in the United States has gone squarely against the proponents of the League of Nations.. Those who still favor our membership are biding their time until things look more favorable to them. When that time shall come, if ever, nobody knows. Certainly at this time the behavior of the world in general, and Europe in particular, is such that our danger of joining the League is seemingly getting even more remote.

In view of this latest flurry for American can membership in the Leogue of Nations with note just what questions were scheduled for discussion if not for adjudication at the meeting of the League's Council, which was called late in May. The leading problem, of course, is that of Italy and Ethiopia. In a dispatch from Geneva the United Press catalogues the other questions as follows:

1. Settlement of the Gran Chaco border war between Paraguay and Bolivia in South America.

2. Approval of a northeastern European pact which France and Russia propose to substitute for the initial idea of an Eastern Locarno.

3. Details of the Danubian pact, to be signed at Rome in June.

4. Discussion of a Medeterrancan pact on economic and political issues facing nations bordering that sea.

Now it is quite plain that Uncle Sam has little if any direct concern with any of these problems including that in North Africa, unless it is that he desires peace and harmony to reign between Bolivia and Paraguay, which are located in the Western Hemisphere. And even in this case it is easy to see that he might earn the ill will of one or both friendly Latin neighbors if he were to attempt to settle questions which are really none of his affair and which might mean joining the League in the application of "sanctions." We certainly have no business mixing in the problems of northern Africa, political boundaries in East Europe, problems growing out of the dispute over little Austria or disagreements in the Mediterranean area.

Yet, if we had a membership in the League we would be expected to raise our international voice and take part in enforcing decisions over people who live 4,000 or more miles away from us. That would indeed seem to be traveling a long way to mix into a quarrel which is only to invite trouble. The reply may be made that the presence of Uncle Sam in an official capacity at Geneva would go a long way toward exercising a great "moral force" and avoiding war. We should have learned by this time that moral force, in this materialistic age, unfortunately is not very effective in the face of angry politicians and bristling machine guns. And in some cases—if exerting moral force means the application of blockades or other economic sanctions—this might easily lead to war in a most unexpected manner. Things have a habit of turning out that way. The only moral force which Uncle Sam might exert at Geneva are his economic resources, his war ships and his man power. And these are "moral forces" which it would be just as well to keep on this side of the Atlantic so long as possible. Uncle Sam is still in the red ten billions from the last war to say nothing of the dead and wounded whose loss cannot be estimated in money. And yet we won the war! Certainly those internationalists must think we are gluttons for punishment.

THANK GOD FOR THE SUPREME COURT!

(Editorial in The Atlanta Georgian)

The Supreme Court of the United States has again upheld the Constitution and Americanism.

By a unanimous decision, the National Recovery Act has been declared unconstitutional. This decision will be hailed with gratitude throughout the country.

It marks the emergence of sanity—from the welter of nonsense, confusion, crazy bill-drafting and adolescent experimenting, which make up so large a part of the New Deal.

It spells the knell of as greedy and insolent a bureaucracy as ever attempted to spread itself over a country dedicated to freedom and over a people pre-eminent for their sturdy virtues and self-reliant character.

Let us hope that it spells the end also of the pestilent innovator and empty-headed theorist in government.

There IS a way out of the depression; there IS an avenue of recovery; there IS an open return to happiness and prosperity—but the road is the way of common sense, of respect for the fruits of work and enterprise, of respect for individual rights.

The way is the American way—vindicated over and over again throughout our history. It is the way that has made us great and powerful as a nation; that has made the conditions of life among our people better than with any other people in the world.

It is the way of respect for our Constitution, the ark of our liberties, the foundation of our greatness, the source of our security, the promise of our future.

THANK GOD FOR THE SUPREME COURT OF THE UNITED STATES!

The shifting gusts of short-lived and fleeting opinion cannot sway it. The froth of the strutting little reformers of the day, the shallow-pated innovators of the moment, the litter of a so-called brain trust are powerless to confuse, much less sway, American judges. Salutary, timely, needed, was this great decision.

It reminds the American people that the foundations of their life are deep-imbedded in justice and freedom, and that reason, self-command and sobriety both of thought and conduct are still American characteristics.

TVA'S SOVEREIGN POWER

An imposing list of charges was directed at the Tennessee Valley Authority by Senator Austin, Vermont Republican, in connection with Senate consideration of more financial aid for that project. The critic charged that an audit had revealed "abuses, excesses of authority, violations of the law, overpayments of salaries and contracts, mismanagement and waste of the people's money." The G. O. P. senator was opposing an attempt by Senator Norris, psuedo Republican of Nebraska, government ownership enthusiast and supporter of federal utility projects, to redefine the powers and double the bond issuing authority of TVA.

Perhaps the Vermont senator has failed to comprehend the dispensation granted or assumed by the New Dealers in carrying out purported recovery programs. The critic should not be surprised by those alleged revelations of law violations and waste. The alphabetical agencies are a law unto themselves until an opportunity occurs to present their derelictions to the federal courts. One of the favorite functions of brain trust autocracy has been the issuance of executive, departmental and bureaucratic edicts in the guise of laws. The result has been the assumption of executive powers by numerous petty jobholders of the New Deal army.

The Vermonter also should express surprise over the waste of money in connection with TVA, said to equal five times the original authorization. The public may wonder where Senator Austin has been, that his ability to be shocked by New Deal excesses has not long since been exhausted. He should recall that TVA is one of the "yardsticks" costing hundreds of millions that are to drive out private industry and usher in Tugwell's new social order. The bureaucrats stubbed their toes on a federal court decision holding part of the TVA program unconstitutional. That setback scarcely will deter them, however, from seeking more millions from Congress. —Indianapolis Star.

BLOCKADING BUSINESS

As you read of the "privileged classes" in local relief administration, as you reflect on the fact that nearly five billion dollars of taxpayers' money are soon to be shoveled out in the name of recovery (or vote buying), you see why business does not go ahead as rapidly as Washington says it ought to.

The miracle is that business has made any progress at all. It is held in a strait-jacket of taxes. It drags a ball and chain of official restriction and official dictation.

It is turned over to the tender mercies of competition with Japan and other low-wage countries. It is told to "stop whining" by one prominent New Dealer and advised not to export its products by another.

And it is gouged to pay the greatest share of the crackpot experimenting and political spending which are the two main features of our government in this year of grace 1935.

Yet business and industry, if let alone, stand ready to put a sum estimated by the National Association of Manufacturers at twenty billion dollars into immediate production.

This is more than four times the amount of the government recovery fund. It would put more than four times as many men and women to work—on real work, at real wages, not on "government" work at "subsistence" wages. And it would not cost the tax payers a cent. That is in considerable contrast to the five billions of the government fund which present and future taxpayers must provide.

But business and industry are not going to put people to work until assured a freer hand than is now allowed them.

You can't blame them for that. If your store or factory is to be run by some red-tape-haltered mule at Washington you will not enlarge your store or factory. You would be a fool if you did.

However, that is pretty much the situation at the moment, and doubtless will be until the United States wakes up to the facts of life instead of fancies.

While in the meantime, the twenty billion dollars won't go to work and several millions of unemployed won't get a chance to.—Washington D. C., Herald.

Nearly half of the American Rhodes scholars at Oxford — thirty-eight of eighty-four—have formed a new society "to study political and economic trends in the United States and to see if it is possible to work for socialism within either of the old parties." What will Hamilton Fish make of that? — Springfield Republican.

We can't of course know what is in Congressman Fish's mind, but since college socialism seems to be as infectuous as the itch, we presume Mr. Fish hopes that when these thirty-eight crackpots get their diplomas or whatever it is they get and start home again, the boats will not be running in that direction.

MAN IN THE MOON

A BOOST FOR JACK

Since Jack Hayes has been out of the Chicago White Sox line-up, things have not been going so well. They have dropped more than one close contest that his hitting might have turned into victory. Moreover, Manager Jimmy Dykes had a chance to realize Jack's worth to the club.

Jimmy says he is counting the hours until that injured hand of Hayes' gets back into shape again. It is quite significant that the White Sox have fallen from the leadership in the American League since he has been out.

I have just received a clipping from a Philadelphia daily in which the sports editor, Wayne K. Otto, gives his own personal opinion of Jack and his worth to the White Sox. Says he:

"Injury to Hayes showed Jimmy Dykes that the Sox lost 50 per cent of their punch and defense the minute that young man is out of the line-up."

Managers, players and sports editors all around the junior circuit consider Hayes the spark plug of the White Sox defense, as well as a dependable man at the plate. The Sox are said to have one of the best double play combinations in either league with Hayes at second, but just another ball club without him.

He should be back in the line-up before long. Reports say the Chicago fans have gone for Jack in a big way this year, and the turnstiles at Comiskey Park are shedding the rust, caused from lack of use, for the first time in years.

MINDING OUR BUSINESS

Down here in the Southland, we Southerners like to be left alone, to run our business as we see fit. However, for the past few years we have had a hard time doing it. On several occasions even the justice of our courts has been questioned by those "enlightened Northerners". In fact, if things get much worse in this respect, we will not be able to butcher a porker without some kind of society or association for the protection of dumb animals having something to say about it. But what of their own justice?

Not so long ago an Alabama court condemned a bunch of negroes to the electric chair for a capital crime, and on DIRECT evidence, too. What a howl went up! They kept the wires hot with condemnation of our courts; they sent money, lawyers and whatnot down here to defeat the justice of our courts. Some of the worst of this came from the State of New Jersey.

Now, at this very moment, a WHITE man sits in a New Jersey prison death cell, convicted of a capital crime on CIRCUMSTANTIAL evidence entirely. That man is the alleged kidnaper, Hauptman. I would not say that he is not guilty, nor that he does not merit the sentence given him. But any justice of the supreme court will say that the mere shred of direct evidence is stronger than any circumstantial evidence.

But what I want to show is the offensive attitude of the people of a state, who will sentence a white man to the electric chair on a chain of indirect evidence, much of it quite questionable, and then condemn Alabama's courts for giving a like sentence for another capital crime in which all evidence was direct and unquestionable.

What we Southerners would like to see is a "hands off" policy, so far as our business is concerned. If their courts of justice find fit to condemn a criminal in their state, we have nothing to say. But we would like to be able to exercise the same right, without so much outside "advice". We want to let the other states run their business, and stop meddling with us as we go abut attending to ours.

THE OLD GRAY MARE

"The NRA ain't what it used to be", with apologies to the author of "The Old Gray Mare".

That conglomerated mass of man-made un-American tyranny has gone the way that bad government always goes, ultimately. It has been abolished—declared unconstitutional by none other than the Supreme Court of the United States, the highest tribunal in the land, and from whose decision there is no recourse. A check-up reveals that we have been living for something like two years in a free country, having an all-governing Constitution, yet have been forced to bow to an oppressive law that was never a law, but a hoax, because it was contradictory to our basic governmental law.

It is not my desire to assume an "I told you so" attitude but I wish my readers would recall an article carried in this column some months ago, ("Our Constitution," issue of January 17), in which the following statements were made:

I stated that the NRA was an unnatural law, un-American in principle, and absolutely unwarranted. That when the congress abdicated its power and authority to the president in 1933, it overstepped its right, in that the Constitution of the United States vests certain powers, through their election by the popular vote, to them and them alone. It does not give them the right to delegate this power to another, no matter what his position may be. It is theirs, finally and unalterably.

Congressmen are the spokesmen for the people they are to represent. They are elected and sent to Washington to speak for their people. When they gave over their powers and rights, they gave something that was never theirs—to give. Their rights were theirs to exercise—not to give away. Their unprecedented move left the people out of all governmental measures, and put all powers in the hands of one man. This constituted a monarchistic form of government finally, and is the very principle that the Constitution was drawn up in the beginning to defeat. So, the act of congress in 1933 put this country right back where it was before the Revolutionary War, with one exception—then there was an English monarch, and now there is an American one. The principle remains the same.

In the same article it was stated that, even if the congress did see fit to give over all its powers into the president's hands, nevertheless the Constitution gave him no license to exercise these newly-acquired powers. The contention that the new condition was one of centralized government—government without general representation, was offered.

In a summary, we contended that both the congress and the president had erred. That each had over-stepped its rights. The congress was given certain powers, but the right was not theirs to give that power to another. The president was given certain rights, but he had no right to acquire rights of others, nor to abuse the rights that are his own.

The Supreme Court, in its decision last Monday, set out these very reasons in declaring the NRA unconstitutional. Naturally we are a bit proud that our judgment was upheld by the Supreme Court. We are not so proud that NRA has gone, although we must confess that we have NEVER seen the wisdom of the act, as a whole. We believe the NRA has done some good. We believe the NRA contained some good sections, but from our point of view the bad parts far overshadowed the good. At least this was the general opinion. Officials were urged on every hand to remodel the NRA, to save the good features and discard the bad. But our officials could see no bad in the blue eagle, and such a thing as accepting advice was out of the question. They obstinately refused to do anything to their pet bird, to their own undoing.

One of the main things to which enemies of the act objected was the "must" clause attached to each division of it. Americans are free men, and not peons nor serfs. As free men, they may not realize just how dear is their liberty, never having been forced through any other kind of experience, but once a law is passed that tends to suppress that liberty and a howl goes up. Such was the case of the NRA.

At the time the NRA went into effect, everyone was in a mood to cooperate. "Times can't be worse," seemed to be the popular slogan, and so they entered into the act with all cooperation, never questioning the legality of it. After they had time to see where it was leading, or rather DRIVING them, people were not so sympathetic with it, as their liberties were taken from them. But there was nothing they could about it—the NRA was law. And what a law!

We have been taught that any law which tends to take away any part of our liberties is un-American. That is the reason this column has branded the NRA as such. Friends of the NRA raise their hands in horror at what may happen, now that the act is gone. They say that strikes will begin all over the country. I submit that never in the history of the nation's business have strikes been so general and widespread as since the advent of the NRA and the New Deal. Radical elements in the ranks of labor, sensing that the government was behind them in their eternal agitation, disrupted industry, and turmoil has resulted.

No one seems sorry to see NRA go, except those officials who gave it birth, together with those parasites who have taken advantage of the act to fasten themselves on useless jobs, to suck a living from the already over-burdened American taxpayers.

America wall manage to get along without the NRA. America has had depressions and panics before, long before people ever heard of a Roosevelt, a brain trust, or an NRA, and it has always managed to get back on an even keel again. Personally, I believe that the nation would be much further along the recovery road if the present administration had started building on a sound foundation, rather than the NRA, which has been found to be founded on sand.

Another thing, no one seems very much surprsied at the decision of the Supreme Court, and those in closest touch seem the least surprised of all. Hugh Johnson, under whose "iron hand" leadership the act went into force, when told of the Court's decision, said: "I knew that was the way it would come out." If that was true, then he KNEW the act was unconstitutional, yet he "cracked down" with all force of the NRA. Other officials of the NRA and high officials of the New Deal in every department have spoken likewise.

Having heard these reports and confessions from the very lips of the exponents of are NRA, there is but one conclusion that the every-day American citizen can draw—that the administration concocted an all-powerful misjustice, knowing it to be un-American and unconstitutional, and forced it down the throats of a suffering people who were powerless to help themselves, in that the men whom they had sent to represent them had proved traitors and had given them over into the hands of those whose lust for power knew no bounds, and who held no mercy for those people whose well-being they held in their hands. Viewed in this light, Americans rejoice that the NRA is dead. The American Eagle has whipped the blue eagle. Amen!—Man in the Moon.

ANOTHER GLOOMY DEAN

Prof. Tugwell is quite doleful in his predictions about the Middle West. He paints the picture so dark one almost feels that he expects the Midwest to change its new political complexion again.

Prof. Tugwell is quoted as painting the section as a depopulated desert 300 years hence, with only moving piles of dust for hundreds of miles, and cities of which little will remain except some skeletons of twisted steel, kind of super-buffalo skeletons on the plains, so to speak. All of this would result from the nation's failure to carry forward all of the New Deal's conservation program.

It is to be hoped that the good professor is taking too gloomy a view of the situation. Perhaps the Midwest will survive even if trees are not made to grow and flourish where nature did not intend them to grow and flourish.

Some of the old timers have lived out there for years and tell us that there have been bad dust storms before and that the Midwest has managed to survive. If drifts of dust are higher now than then, perhaps it is because there was nothing for the dust to drift against on the prairies before any buildings or fences were put up.

Perhaps the Midwest will be a barren desert three centuries from now, but if so, the AAA is going to have to do a lot of plowing under out there in the meantime.

BRASS TOGS FOR BABIES

Evidently there are still some folks who believe that the states ought to function even in a new era. Attorney General McGraw, of Texas, is quoted by a Washington, D. C., newspaper as having told the Senate Finance Committee recently, discussing the federal oil program, that it will soon no longer be necessary to go to the trouble of naming babies. He is quoted as predicting: "A brass collar with a number on it will simply be locked around the baby's neck and the key sent to Washington.

"Federal regulation of this type is making mere territorial possessions of states, little marionettes of their officials, shiftless and dole-taking governmental wards of the people of the various states."

Well, if this is done, Washington will even be busier than it is now, and there will remain the problem of providing a federal job or federal support for Tag No. 1687Y after he has grown up. The danger is, this brass tag and key business may discourage the potential parents of the nation even more than they are discouraged today. If so a lot of storks will be put out of employment. Which will be a big boost for Margaret Sanger.

If we don't believe in such things as supply and demand and over-production, please note that the more big oil wells which are brought in the less the value of the oil securities becomes.

A fresh coat of paint has preserved a lot of things, including some fading romances.

HARKING BACK

Nothing recalls the wide difference between the popular ideals for youth in this generation and the last more than the newspaper announcement that a little island in Charles River near South Natick, Mass., is being cleaned up in memory of Horatio Alger, Jr., the juvenile author of bygone days, who is supposed to have been very fond of the place.

Few children of this era, except some of those who do their book-shopping in the five and ten, have ever heard of the Horatio Alger, Jr., who wrote so many inspiring books for their fathers. A modern sophisticated generation of youth reading Alger's books would laugh at their stereotyped plots, their moralizing and their characters which seemed to be turned out more or less in machine made fashion.

But times have changed in more than literary ideals, and some of the changes have not been fortunate. In Alger's stories the poor but ambitions youth usually started as a bootblack or errand boy, helped to support his mother, and turned out to be the president of a railroad or big steel corporation, advancing by working hard and saving his money. To work hard and save one's money is no longer fashionable. We expect the modern youth to go through college learning to denounce the railroad and steel company, to spend his money in riotous living and then get himself supported by the governmental relief which is paid for by those who have been foolish enough to work hard and save their money. No wonder the literary disciples of Heywood Broun, if any, may be expected to make fun of Horatio Alger, Jr. He was one of the Old Dealers.

Secretary Wallace is quoted by newspapers as telling the visiting farmers at Washington that the processing tax is the same thing as the protective tariff. Well, the processing tax is raised to decrease American production which naturally increases foreign production, while the protective tariff is designed to increase home production, which naed to increase home production, which nathat Mr. Wallace has guessed closer on a lot of things or else it will be just too bad.

A man 105 years old has been found in Cleveland who has never been for an automobile ride, never spoken over a telephone or listened to a radio. Gradually the secrets of longevity are being revealed.—Springfield Union.

At a recent entertainment one of the numbers on the program was "No, No, a Thousand Times No." When the orchestra played the number all the bankers thought it was the national anthem and stood up.—Kingman Journal.

A Wisconsin legislator urges that McGuffey be restored to the schools. Maybe it would be more practicable nowadays to get out a new McGuffey book that would teach the people all of the New Deal alphabet combinations.

They say that women have always been suspicious of men from the time of Eve. They say that every time Adam went out in the woods for a day or two, when he came back, Eve would always count his ribs.—Phillipsburg News.

Will the Constitution be found flexible enough to warrant calling an election in 1936? That point should be determined before talk of presidential candidates is carried too far.—Kansas City Star.

We got to thinking what a great world this would be if every man had a job and every farmer could raise a crop, and then we got to wondering what the poor brain trusters would do.—Rooks County, Kansas, Record.

Don't fuss because meat prices make you shiver; you are paying for pigs thrown in the river. Don't fuss because muslins cost like thunder; you are paying for cotton that was plowed under.—Kansas City Star.

Again, quit worrying, you fellows that fear you won't get any of that money the government is shoving out. Just wait a while and you will get in on the hand-it-back program. —Norcatur, Kansas, Dispatch.

It is becoming increasingly hard to distinguish radio demagogues from comedians. —Buffalo Courier-Express.

25 YEARS AGO

News Items as Published in The Union and in The Banner, Issues of June 2, 1910.

A negro by the name of Wade got away from Sheriff Catts as they were coming to the jail in Clanton last Sunday.

The young people around Pletcher enjoyed a hay ride last Saturday afternoon.

The Republicans of Calhoun county endorsed L. H. Reynolds for Representative from the Fourth District against Fred L. Blackmon.

Messrs. Oey and Emmett Powell visited Ocampo last Sunday.

Married this week: A. G. Frazer and Miss Arrie Bell Edwards, West Gibson and Miss Dovie Logan, J. M. Driver and Miss Josie Simmons, O. Y. Sims and Miss Beulah Williams, J. A. Lewis and Miss B. A. Hawkins, Clifton Hall and Miss Rosa Edwards.

POOR O

THREE SETS OF TWINS IN ROBINSON FAMILY

Above is an interesting picture made by kodak of three sets of twins in the family of J. M. (Doctor) Robinson of Clanton, presented to The Union-Banner by Mr. P. M. Martin of Union Grove community. In the above group, besides Doctor Robinson, are Mrs. Lessie Lowery and Mrs. Bessie Gore, twin daughters of Doctor Robinson; Mrs. Lurline Bean standing by the grave of her twin sister who died in infancy, daughters of Mr. and Mrs. P. M. Martin (Mrs. Martin is the daughter of Doctor Robinson); the two babies are Glenda Farrell and Kendall Carroll, twin children of Marvin Martin and great grandchildren of Doctor Robinson.

This picture was taken during the family reunion which was held at Union Grove a few Sundays ago.

MRS. MALISSA THOMAS DIED

Mrs. Malissa Thomas, age 80 years, died at her home in Greenville last Sunday night. She was the widow of the late J. W. Thomas, of Greenville, and the mother of Senator Earle Thomas, of Isabella. She was the mother of twelve children.

Burial was at Antioch cemetery, in Butler County, twelve miles from Greenville, Monday afternoon, with Martin & Sons, of Clanton in charge. Funeral services were conducted by Rev. Alley Shell, a close friend and former pastor of the Thomas family.

STATE-WIDE BOXING TOURNEY SCHEDULED ON LEGION PROGRAM

The American Legion, in conjunction with the Macfadden Youth Movement, has just completed in Alabama plans for the most comprehensive athletic tournament ever undertaken in the state. Hugh N. Starnes, State Director for the American Legion-Macfadden Athletic Program, has just announced from his offices in Birmingham that all preliminaries for a statewide boxing tournament, finals to be held in Birmingham, June 20-21, having been completed.

Every Legion Post in the state and every town where the Macfadden Movement is in operation, has been invited to participate in the tournament, which is designed to give every boy in the state a chance to test his skill in the manly art of self-defense.

In order that every town may be enabled to enter teams in the tournament eight key cities have been designated as district centers for early matches. All winners from these eight cities are to compete in the finals.

The cities which will hold the district tournaments, and the dates of their events, follow: Mobile, June 10; Attalla, June 10-11; Jasper, June 12; Homewood, June 12; Tuscaloosa, June 13; Montgomery, June 14; and Decatur, June 15.

Mr. and Mrs. Clay Marcus and children of Birmingham were the guests of Dr. and Mrs. Marcus here Monday.

Mrs. L. F. Gerald entertained members of the Thursday Bridge Club last week.

After a series of games, Mrs. Hance Alred won high score prize.

FIVE GENERATIONS IN THE SAME FAMILY

In connection with the interesting pictures of the twins, we are reproducing below a photograph which was printed in The Union-Banner about 12 years ago, showing five generations in the same family, all living at that time. Those in the group are Uncle Bill (W. R. Robinson) who died in September, 1925, about two years after the picture was made; J. M. (Doctor) Robinson, Perry Robinson, Mrs. Orell Northcutt and her baby girl, Melba Northcutt, of Gorgas, Alabama.

It is not often that five generations in the same family are all living.

We Deliver — **WADE'S** — **Phone 133**

QUALITY — PRICE — SERVICE

THE PLACE YOU LIKE TO TRADE

Sugar 10 Lbs 51c

14-oz Bottle Catsup 2 for 25c

No. 1 Tall Sliced Peaches 2 for 25c

No. 1 Tall Sunday Dinner Royal Anne Cherries 19c

Lard 4-lb Bucket Pure 65c

32-oz jar Mustard 18c

12½-oz can Pineapple Juice 3 for 25c

1-lb box A-1 Crackers 10c

5c pkgs Salt, Argo Starch, Palmer Matches, 1-lb Bar Soap, Large Can Lighthouse Cleanser, Health Glow Toilet Soap, Your Pick Straight or Assorted — 3 for 10c

Market Specials

Beef Stew, Rib or Brisket, 2 lbs 15c
Fresh Ground Meat for Loaf, 2 lbs 25c
Choice Steak Lb 20c
SLICED BACON, lb 32c
FRESH SAUSAGE, lb 15c
WEINERS, lb 17c

Hominy and Pork No. 2½ Can Armour's — 3 for 29c

All Bran — 2 for 25c

3 large or 6 small MILK 19c

Shredded Wheat 2 for 25c

Fresh Ground Coffee lb 14c

FLOUR SALE

Goodola S. R. Guaranteed 24 lbs 80c
Bake white, Plain or S. R. 24 lbs $1.00
Gold Dust, Plain or S. R. 24 lbs $1.00
Ballard's Obelisk, Plain or S. R., 24 lbs $1.23
(Large Fruit Bowl Free)

Baking Powder Gold Label 32-oz. Can 20c

Saturday SPECIAL
RAZOR BLADES

Five Genuine Firestone Double Edge Blue Steel Razor Blades A 15c Value for 5c

MURRAY - BELL HARDWARE CO.

BOX SUPPER AT VIDA

There will be a box supper at Vida schoolhouse Saturday night, June 8, for the benefit of Vida base ball team. Ice cream will be sold also. Ike Deramus and his band from Montgomery will be there to give us some good music. Buck Culp and his band from Billingsley will be with us also.

Girls bring your boxes. Everybody come.

Delicious refreshments were served to the following members and guests: Mrs. Otto Jones, Mrs. Grady Reynolds, Mrs. Hance Alred, Mrs. Omar Reynolds.

MORE Summer Bargains . . . . .
at "The Friendly Store" —

After looking through our store this week at the hundreds of attractive bargains in every line of wearing apparel, piece goods, etc., we rached the conclusion it would be foolish to again attempt to tell you just what you can find here in our regular line of high quality merchandise at our reduced prices.

We have recently received some new shipments of summer wearing apparel that is also included in our vast array of bargains. You must come in and look this over.

So, instead of advertising a lot of items this week, we are simply saying this, "We want you to come in and see our prices and our goods. Then you'll be more than pleased.

$10.00 In Trade FREE

Will be given Saturday, June 8
Ask Us for Details

MAZAR'S - - -

"The Friendly Store" in Clanton

Illinois Farmers Roar Approval

I. A. A. Breaks All Records For Mass Meeting Producers

Peoria, Ill., May 30.—Illinois farmers, convening here last week, in a monstrous meeting held under the auspices of the Illinois Agricultural Association, state unit of the American Farm Bureau Federation, roared their approval of the Agricultural Adjustment Act now pending in Congress, as the question was put before the record-breaking gathering of 16,000 producers, by Earl C. Smith, president of the I. A. A.

The meeting was one of the series of state-wide gatherings of farmers launched by the American Farm Bureau Federation and its state units, throughout the nation, in protest against the fight on the Adjustment Act by selfish middlemen interests. The huge convention, representing 95 counties, was addressed by Secretary of Agriculture Henry A. Wallace, Mr. Smith, Edward A. O'Neal, president of the American Farm Bureau Federation, and Donald Kirpatrick, general counsel for the I. A. A. and the A. F. B. F.

Armory Too Small

Thousands of farmers, unable to get into the armory where the meeting was held, listened to the program relayed outside of the building thru amplifiers. So intense was the interest in the matters to be discussed by the nationally known farm leaders that, hours before the meeting was called to order, every available bit of standing room was taken, the aisles were jammed, doors were blocked, and traffic on the street was tied up. Nothing like it had ever been witnessed before in Ilinois or any other state.

Accounts of the meeting were carried by leading newspaper services from coast to coast. The convention brought an immediate reaction in the Congress of the United States. Newspaper editorials praised the sincerity and unity of purpose of the gathering. Resolutions adopted in the meeting, as well as copies of addresses delivered, were requested by members of Congress.

Keynote of Convention

President Smith struck the keynote of the convention when he announced that the meeting had been called in response to repeated requests of Illinois farmers that they be given an opportunity to assemble and answer the nation-wide propaganda against the crop adjustment program which farmers themselves had largely written and caused to be put into operation.

"We are here," he said, "to tell the Secretary of Agriculture and the nation that we not only want the Adjustment Act preserved, but also simplified and strengthened by enactment of pending amendments. There isn't a farmer here for any other reason than the fact that he wanted to come, and every penny of expense connected with this meeting is being borne by farmers themselves."

Reviews Long Flight

Declaring that the gathering in no wise was called to put pressure on Illinois representatives in Washington, Mr. Smith said he had every reason to believe "that all the downstate Illinois Congressmen will support the amendments to the Adjustment Act, and that a number of Cook county representatives would do the same.

The president of the Illinois Agricultural Association reviewed at length the long fight of organized farmers to control farm surpluses and obtain price equality, which culminated in the enactment of the Agricultural Adjustment Act. He asserted the Adjustment Act had been most helpful in raising farm prices and farm purchasing power which was reflected in increased factory payrolls and better business conditions throughout the country.

J. MELL MARTIN & SONS
FUNERAL DIRECTORS

CLANTON Both Phones ALABAMA

Funeral Supplies --- Ambulance Service

Flowers for all Occasions

ALL DAY SINGING AT CAPITOL HEIGHTS, MONTGOMERY, JUNE 9

Prof. A. A. Beaird of Montgomery was at the singing at Cooper last Sunday, and was extending invitations to singers to come to Capitol Heights schoolhouse, Montgomery, next Sunday, June 9th, to the all day singing.

The singers of that section have been meeting regularly for the past several months, and have worked up a class that is really good. This is their first attempt at an all day singing, but they are going to have it in a big way.

The officials of the organization are very anxious to have a good representation from Chilton County. They will make you welcome, you can bet on that. You may carry your lunch if you wish, and eat it there, or ample time will allowed at noon for you to go to a restaurant and eat. There will be no public dinner, of course.

ALL DAY SINGING AT CORINTH

There will be an all day singing at Corinth, next Sunday June 9th.

All singers and lovers of music are cordially invited. Bring your new songbooks and come prepared to spend the day.

PATES CHAPEL

Here we come again with our little budget of news. Everybody around feeling fine from what we can find out and glad to report.

Every body remember next Saturday night and Sunday are our regular preaching days, the second Satururday night and Sunday. Every body who are interested come out and hear our pastor, the Rev. M. Lockhart.

Mrs. Hesteranne Merchant and daughter, Helen, spent Sunday with her nephew and niece and children, Mr. and Mrs. Chester Maddox.

Mr. and Mrs. E. J. Hayes and daughter, Mary took dinner with her brother and family Sunday, Mr. and Mrs. Chester Maddox and children, Katherine and Carl.

Mr. and Mrs. V. A. Hayes and son spent Friday night with his mother and father and family, Mr. and Mrs. E. C. Hayes.

Mr. and Mrs. J. M. Rainwater and son spent the week end with her people of Bessemer, the Vineses.

Mr. and Mrs. Riley Hayes and children spent Saturday with his brother and family, Mr. and Mrs. Charles.

Mr. and Mrs. Claude Dawson and children were Sunday evening guests of Mr. and Mrs. Odis Price and children.

Mr. and Mrs. B. O. Blow and little daughter, Icye, were the Sunday evening guests of Mr. and Mrs. Lee Hayes.

Mr. and Mrs. Marvin Maddox and little daughter of Clanton were Sunday evening guests of Mr. and Mrs. Jerome Scott and daughter, Syble, and Mr. Walter Maddox.

Misses Lydia and Junie McCary were the Sunday dinner guests of their sister, Mr. and Mrs. Eve Dawson and daughter.

Announcement

Stop! Look! Think! The third Saturday night in June will be a B. Y. P. U. social at the home of Mr. and Mrs. Alex Maddox. The B. Y. P. U. members of Pates Chapel will each buy a cone of cream and will be given one..

We cordially invite our pastor and his family to come and be our guest.

Mrs. Jatie Longshore of Birmingham was a visitor in Clanton Tuesday night and Wednesday.

Mr. and Mrs. Reede Taylor and children of Lafayette spent the past week-end in Clanton with relatives.

ORIGINAL

Porch Furniture for Summer

We have a full line of delightful and attractive summer time Porch Furniture, which will enable you to fix your home up swell for little cost.

Ice Refrigerators

Our line of All-Steel Ice Refrigerators is complete, in all the combinations of sizes and colors. Let us show them to you before you buy.

See Us First

When you need any item of furniture or house furnishings, you should see us before you buy. We are prepared to serve you, not only with the best merchandise, but upon prices and terms as easy as anybody can offer you.

E. L. Klinner Furniture Co.

On the Highway — Clanton

Concord - Billingsley

Several from here attended the barebcue and ball game at Billingsley Saturday. They reported a nice time.

Mrs. C. L. Dickinson and little daughter spent the day with Miss Alice Williams Sunday.

Mrs. M. W. Brown and daughters, Esten and Eula Mae, Mr. Willie Brown and Mrs. Harvie Devaughn were the spend the day guests of Mr. and Mrs. Tommie Knowles of Calera last Thursday.

Mrs. W. C. Dickinson of Birmingham is spending this week with her son, Mr. C. L. Dickinson, and family.

Miss Claudie Mae Spigner of Bethsalem spent Friday night with her grandparents, Mr. and Mrs. Will Gafford.

Mr T. J. Deramus visited his daughter, Mrs. W. R. Ledbetter, last Wednesday night.

Mr. Charlie Williams of Gadsden will arrive the last of this week to spend the summer with his parents, Mr. and Mrs. J. P. Williams.

Miss Jessie Mae Pierce and little Irene Hill were the dinner guests of Mr. and Mrs. H. J. Turner Saturday.

Mr. and Mrs. Clarence Williams, Mr. and Mrs. Eddie Lee Wright spent a short while with Mr. and Mrs. J. P. Williams and family Sunday night.

Mrs. Harvie Devaughn and little daughter, Mary Ruth, visited Mrs. M. W. Brown Wednesday afternoon.

Miss Ludie Foshee was the guest of her cousin, Miss Alice Ousley, of near Jones Saturday night.

Julia Sue Dickinson spent Friday night with Willie Dene Misseldine.

CLANTON METHODIST CHURCH

The five o'clock vesper service is proving popular. Last Sunday the attendance increased over the previous Sunday. This service does not conflict with any other, and members of other churches are invited to worship with us. Teachers and pupils of the junior department will compose the choir. The pastor will speak on the subject, "One of God's Caravans."

At the morning service Dr. Middlebrooks, will speak on "The Message of the Trees." This is Nature Month in our church and the subjects each Sunday accord with the general theme of Nature.

Vacation Church School has been postponed two weeks. Each week-day except Saturday the session will be from 8:30 to 11:30. The school is for all children from four to twelve years of age. There will be no charge. Parents should take advantage of this opportunity to have their children taught religion for two weeks which will supplement the meager time we have on Sunday.

Keep in mind the services Sunday: Church school at 9:45. Morning worship at 11:00. Vesper services at 5.

CELEBRATES BIRTHDAY

Mrs. W. L. Hampton entertained a number of children last Monday afternoon at her home in Maplesville in honor of the seventh birthday of her son, Bobby. The birthday cake with pink candles centered the table. Other decorations were bowls of sweet peas and bright colored candies.

Many games were enjoyed, after which ice cream and cake were served to the following: Howard Nell Smith, Patty Nix, Martha Alice Smith, Mary Ellen Bates, Nora Jane Wallace, Vivian Perry, Donald Watson, Harold, Hambrick, Billie Wallace, James and Ralph Friday, Harold Walker, Jack and Bobby Hampton.

TRUCK FOR SALE

1930 Model A 1½ ton Ford truck; dual wheels, stake body, no cab; in first class mechanical condition. Or will take as part payment one light car. See me at relief office in Clanton.

J. F. GORE

Unity-Chilton Mission Institute

The W. M. U. of Chilton and Unity Associations are again sponsoring a Mission Institute, which will be held at Clanton Baptist Church, July 9, 10, and 11. Four tasks must be accomplished, if it is to be of the greatest value to our folks. Help me pray that these may be done.

1. Great preachers and teachers secured. We have already secured the services of Dr. W. H. Carson, Africa; Mrs. Carter Wright, S.B.C., W.M.U. Representative; Mrs. Ida M. Stallworth, State W. M. U. Secretary; Miss Carrie Littlejohn, Principal of W. M. U. Training School; and others are being sought, missionaries and outstanding preachers.

2. Each church represented in a large and beneficial way. We suggest that the S. S. Superintendent, the President of the W. M. S., if organized, if not, the teachers of the adult classes and the pastor, form a transportation committee, and begin now to arrange for ways for the people to attend. Get a school bus, truck or cars, if a number go in together it will be inexpensive. Plan to come every day. Do not have your revival meeting in your church at that date. Appoint six who will attend the classes every day and come back and teach those books in the local church, or one near by. Six will care for every age in your church. It is important to pass on your blessings in that way.

3. Lunch for each day. We do not wish to put the bodily feasting above the spiritual, but we wish each one to have a nice lunch each day. So we are asking each family to bring a generous basket one day, which will not be hard on anybody. The menu has been prepared and we are depending on you to do your share. If your church is not notified as to day and lunch chairman, by July 1st, get in touch with Mrs. L. D. Hughes, Verbena, for Chilton, and Mrs. Grady Heflin, Clanton, for Unity.

4. Each member of each family richly blessed. Begin now to arrange for the whole family to go all three days. It is the duty of every pastor and church officer to be present, and to urge others to attend. You cannot afford to miss this great opportunity for information and inspiration. The program will be printed later. Watch for it.—Mrs. S. J. Ezell, Director.

BETHSALEM NEWS

The singing society of Bethsalem met on last fourth Sunday afternoon, May 26, with a nice crowd present. The singing was called to order at 2:30 o'clock, by Mr. Clyde Wilkins.

Directors for the afternoon were as follows: Mr. Cecil Yeargan, Mrs. C. L. Wilkins, Mr. William Wilkins, Miss Ettie Charles Wilkins and Mr. Edward Wilkins.

The pianist for the afternoon was Mr. Raymond Brigance.

The society voted to get a dozen extra books for the visitors to use.

We will meet again next fourth Sunday afternoon, June, 23, at 2:30 o'clock. Everyone has a cordial invitation to attend.—Reporter.

VOCAL RECITAL AT LAY DAM

Miss Lucy Sargent presented her voice pupils in a recital Monday evening, June 3rd, at Lay Dam. Those taking part were Misses Frances Wood, Nell Marcus, Mildred Wilkerson, Mr. Woodrow Key and Miss Sargent. Mrs. Tommy Thompson accompained at the piano.

The program consisted of old favorites and popular songs. The guests were the families and many friends of the participants.

Sweet peas and large containers of lavender hydrangea and lacy elderberry blooms were used as effective stage decorations. Corsages of sweet peas or cape jessamine.

The hearty applause and compliments have been very encouraging to the young people who have been studying. Miss Sargent wishes to announce continuance of vocal instruction and training in group singing this fall on her return from summer school, where she will study for further instruction along these lines.

MISS CARTER PRESENTS PUPILS IN DANCE RECITAL FRIDAY NIGHT

A large audience was delighted last Friday night with the presentation by Miss Elizabeth Carter, of her pupils in a dance recital at the Chilton County High School.

Every participant on the program performed his or her part without a perceptible error, evidencing the excellent training that has been given by their instructor.

A total of twenty-five numbers were presented, including various groups and combinations as follows:

Minuet—Nell Rockett, Mae Anniece Polk, Sara Elizabeth Venable, Billie Johnson, Mary Frances Atkinson, Lillian Smith.

Gipsies—Pearl Henley, Betty Boo Hollis, Jerry Alred, Antoinette Callen.

Good Ship Lollipop—Lois Rockett, Jean Atkinson, Suan Powers, Ina Saxon Johnson, Inez Wyatt.

Musical Comedy—Olive Rainer Elmore, Theda Wyatt.

Tango—Myrtle Pitts, Guy Alred.

Claire De Lune—Miss Elizabeth Carter.

Tapping Feet—Nell Rockett, Mary F. Atkinson, Lillian Smith, Mae Anniece Polk, Billie Johnson.

Junior Tap—Jerry Alred, Pearl Henley, Antoinette Callen, Betty Boo Hollis.

In Holland—Suan Powers, Lois Rockett, Joan Atkinson, Inez Wyatt.

Hi-Steppers—Theda Wyatt, Olive R. Elmore, Sara Elizabeth Venable, Myrtle Pitts.

Ting-A-Ling—Jerry Alred, Pearl Henley, Betty Boo Hollis.

Triflin'—Antionette Callen.

Jockies—Advanced class.

Tiny Tappers—Ina Saxon Johnson, Suan Powers.

Little Chorines—Advanced class.

Polka—Inez Wyatt, Lois Rockett, Joan Atkinson.

The Little Lost Dog—Marjorie Joyce Egge.

The Continental—Antoinette Callen, Jimmy Wyatt.

Advanced Tap—Advanced class.

The Lotus Pool—Junior class.

Twinkle Little Star—Ina Saxon Johnson.

Ballerina—Mae Teague.

Star Tappers—Advanced class.

Starlet—Suan Powers.

Hi-Hat—Miss Elizabeth Carter.

Pianists—Mrs. Reuben Reynolds, Miss Eloise Haigler.

ICE CREAM SUPPER AT ENTERPRISE JUNE 8th

There will be an ice cream supper and a community singing at Enterprise on next Saturday night, June 8, begining about 7:30 o'clock. We are expecting some real good singing, and we are going to have plenty of refreshments on sale for everyone.

Everyone is cordially invited to come out and enjoy the evening with us.

The proceeds from the cream supper will go for the benefit of the base ball club here.

City Clerk, Claudie Pipes, stated Tuesday that he expects the Mayor and other city officials to be ready to occupy their own quarters in the new city hall building between June 15th and July 1st.

PLEASANT GROVE

JEMISON

Rain, and isn't it fine.

We have about the same news in regard to the sick. Some feel better, while, we are sorry to say that, there are some who do not feel so good. Mrs. W. E. Miskelley is not improving any. She is having to undergo an operation soon. We hope that she will be better afterwards.

A great many of the folks of this place went to Longview Sunday and report a real good day.

Mr. Bernie Davenport is home from Talladega where he has been in school for two years. He has made good progress.

The writer visited Mrs. W. E. Miskelley Wednesday afternoon.

Mr. and Mrs. Clyde Champion and son, Sanders, were guests of Mr. and Mrs. Marvin Champion Thursday night.

Mrs. Roxie Price, Mrs. Z. Woodley and Mrs. J. W. Woodley and children were guests of the Misses Champion Thursday afternoon.

Mrs. W. E. Miskelley's sister-in-law, Mrs. Ersie Bellenger, and little daughters of Leighton spent a few days with her last week. She has gone to Montgomery for a few days visit.

Mr. and Mrs. G. N. Spivey and son Erschel and Mr. and Mrs. Gentry, and Mr. Dalton Campbell and Mr. Dalton Champion went to Clanton Saturday.

Mr. Lance Franklin is taking a study under Prof. Maddox of the Thorsby Institute.

Mr. Erschel Spivey was the guest of Mr. Lance Franklin Saturday night.

Mr. Leo Miskelley spent a few days last week with his sister, Mrs. Hermie Hodgens.

Mr. Ike Waldrop of Illinois is visiting relatives and friends here.

Mr. Ray McLean, who has been working with Mr. J. N. Woodley, has gone home.

Mr. and Mrs. J. A. Wright were the guests of her sister and family Sunday.

Mr. and Mrs. George Spivey and Erschel and Laurene, Mr. Albert Jones, Mr. and Mrs. Vasteen Davenport and children spent Sunday with his mother, Mrs. E. C. Davenport.

Mr. Frank Davenport spent a while here Sunday.

Mrs. Martha Wilson, who spent last week with Mr. and Mrs. Walter Lenoir and Mrs. Bettie Merchant, reported a real nice time.

HEALTH OFFICE ANNOUNCES DATES FOR GIVING SHOTS

The Chilton County Health Department announces the following dates for clinics to give shots for typhoid and diptheria:

Next Monday at Enterprise 9 a.m. Thorsby at 1:30 p.m., same day.

At the office in Clanton 1 to 2:30 p.m. and 3 to 4 p.m. Friday; Saturday 9 a.m. to 3 p.m.

The ages for diptheria shots are 6 months to 8 years; for typhoid from 3 years up.

Mr. and Mrs. Reuben Reynolds went to Montgomery Sunday to get their son who had an operation for appendicitis at St. Margaret's hospital last week.

WILLIAM ALFONZA POOLE BURIED AT SHILOH SUNDAY

William Alfonza Poole, age 66 years, who died Monday morning, May 27th, was buried Sunday, June 2, at Shiloh. Funeral rites were conducted by Rev. W. P. Lowery, with Martin in charge of burial arrangements. The funeral was delayed several days on account of the absence of Miss Vera Poole, daughter, who was visiting in Indianapolis.

Surviving Mr. Poole are his wife, Mrs. Allie Poole; four daughters, Mrs. Ida Culp, Mrs. Lona Scott, Mrs. Nell Scott, and Miss Vera Poole; one son, J. P. Poole; two sisters, Mrs. Lula Burnett and Mrs. Ida Fiquett of Clanton; two brothers, Walter, of Clanton and John, of Shiloh; one helf-brother, Albert Wilson, of Clanton, Route 3.

Pallbearers at the funeral Sunday were Renfroe Mullins, W. A. Kemp, C. L. McCutchen, E. E. Edwards, Hannon Owens and Bob Owens.

Mr. and Mrs. Jack Pitts of Sylacauga spent Friday night in Clanton as the guests of Mr. and Mrs. Percy Pitts.

Mr. and Mrs. Barney Burnette and "Chick" Fiquette spent the past week end in Troy with friends and relatives.

CHESTNUT GROVE

We are sorry to say that Mrs. Mary Lucas is very ill at present.

Mr. Willie Aldridge and Mr. G. G. Nabors were at the trades council meeting at Montevallo Saturday night and report a nice time.

We are glad to say that Brother Horace Nabors will give us two sermons next Sunday; one at 11:00 a.m. and at 2:30 p.m. Sunday school will start at 9:00 a.m. and we will sing until 11:00 a.m. There will be dinner on the ground and singing in the afternoon until 2:30. Everyone is invited to come and bring your song books and some dinner and help us out. So let's all come and have a good time.

Mrs. Eula Nabors visited Mr. and Mrs. G. G. Nabors Sunday p.m.

Misses Gladys and Clarice, Willmer and Francis Lucas were guests at Mr. G. G. Nabors' Sunday afternoon.

Mr. R. P. Busby, of Calera Route 1, was in Clanton Tuesday, and while here paid up for the The Union-Banner.

Miss Ethel Cagle left Sunday for Troy, where she will attend State Teachers College for three months during the summer.

OIL TIRES BATTERIES

For a smoth running engine; or an engine that does not over-heat; or economy in operation of your automobile, know the oil you order poured into your engine. We deal in Essolube oils which mean the safest lubrication. Come here for oil and gasoline service. Our prices are consistently low . . . and our service is par excellence.

ATLAS TIRES — 12 MONTHS UNCONDITIONAL GUARANTEE

Atlas BATTERIES—Guaranteed 12 and 18 months

CAR WASHING and GREASING

TEEL SERVICE STATION

STANDARD OIL PRODUCTS

Drink.

CHERO

Formerly Chero-Cola

What ho! Who's this using a bottle of CHERO—the grand Cola drink—for a christening?

That HAT! Can it be? It is! Thanks, Your Grace for the compliment. It's true CHERO has a vibrant, flavorful zest more like champagne than any other Cola drink. But why not use an ordinary Cola drink and save this masterpiece for a Court occasion? You see, Madam, there's no other Cola like CHERO. It's just naturally refreshing—picks you up, naturally—healthfully—no artificial stimulant. Just the wholesome, nourishing goodness that reaches down and gives you a lift when energy's low.

May I suggest that Your Grace take it home and let the Court Physician test it? But, for the love of Empire, Madam, don't break a bottle of Cola so good as this!

WHEREVER BOTTLED BEVERAGES ARE SOLD ★ 5¢

"Chero" — An Old Friend — Bottled On the Newest of Equipment

Horsley White, Distributor, Phone 112-W, Clanton

POOR OR

REVIVAL MEETING TO BE HELD AT ROBINSON SPRINGS

I wish to announce that we, the people of Robinson Springs, are going to have a revival meeting starting Saturday before the third Sunday in July.

Our Sunday school is progressing fine and we invite each and everyone to come and be with us.

What Every JUNE BRIDE Ought to Know

GLORIOUS hours of freedom can be yours *every day* with an Electric Kitchen! No steaming hot stove to mar your complexion. No beating or stirring—no worrying about spoiled food. No sweeping. No wash tubs.

A snap of a switch and cheap electricity accomplishes all these tasks.

An Electric Kitchen COSTS LITTLE SAVES MUCH

It is easy to have an Electric Kitchen by getting *one appliance at a time*. Start with an electric refrigerator, or range. Other appliances can be added from time to time.

Drop A Hint to Mother or Dad

ALABAMA POWER COMPANY

Electricity is CHEAP in Alabama!

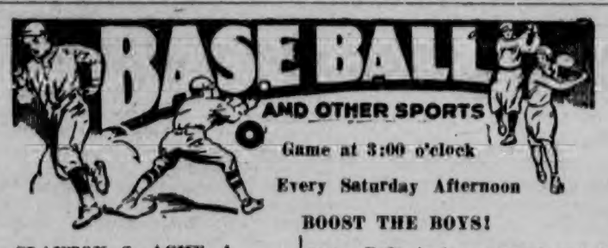

Game at 3:00 o'clock

Every Saturday Afternoon

BOOST THE BOYS!

CLANTON 3—ACME 4

Clanton lost a heart-breaker to the Acme Lunch Room team of Bessemer last Wednesday. It was a 12-inning affair, the locals losing, 4 to 3.

Golson started the game and gave up 8 hits in six innings. Robinson then took up the mound duties, and was touched for four safeties during the six innings he worked, and was credited with the loss. Cash went the route for Acme, giving up 8 hits.

Acme scored in the first on Gunnell's triple and Halfacher's single. Golson hit Griffin to start the 4th, and King's double and Cash's single got another run. In the 8th, Gunnell went safe on an error by Jones, Robinson hit Trammel, and then Gunnell scored on another 2-base heave by Jones.

Clanton did not count until the 7th. Hayes was safe on Gunnell's error. Jones popped out. Blood singled, and Hayes took third. Blood stole second. Robinson lashed a long single and Blood and Hayes scored. In the 9th Culver tripled and Hayes singled to knot the count.

Both teams went scoreless in the 10th and 11th. In the 12th, Gunnell doubled, and came home on Griffin's double for the deciding run. In Clanton's 12th, Robinson and Simpson hoisted to Griffin, and Blood was out, Halfacher to Vines.

The box score:

ACME	AB	R	H	CLANTON	AB	R	H
Vines, 1b	4	0	1	Simpson, rf	5	0	0
Espey, cf	6	0	0	Littleton, 3b	4	0	2
Gunnell, ss	6	3	3	Littlejohn, 1b	5	0	1
Trammell, 3b	2	0	0	Baker, 2b	5	0	0
Halfacher, 2b	6	0	1	Simms, rf	2	0	0
Griffin, lf	5	1	3	Hayes, c	5	1	1
Munday, rf	5	0	0	Jones, ss	4	0	1
King, c	4	0	2	Blaad, cf	4	1	1
Cash p	5	0	2	Golson, p	2	0	0
				Culver, rf	3	1	1
				Robinson, p	3	0	1
				Williamson, rf	0	0	0
	43	4	12		43	3	8

Score by innings:
Acme - - 100 100 010 001—4.
Clanton - - 000 000 201 000—3

CLANTON 7—McDADE 10

On Saturday Clanton lost another extra inning battle to McDade, of Montgomery, in 10 innings, 10 to 7.

Watkins went the route for Clanton, giving up 15 hits, including Dennison's homer. Dennison also stayed throughout, giving the Clanton hitters 17 hits, including Dock Baker's home run. Baker's homer was one of the longest drives ever seen here, clearing the distant left field fence by several feet.

Clanton's five errors helped the McDade scoring, all of them coming at critical moments.

The box score:

McDADE	AB	R	H	CLANTON	AB	R	H
Phillips, 3b	6	0	2	Simpson, rf	5	0	2
Little, 2b	5	1	2	Baker, 2b	6	2	3
Jones, ss	5	1	2	Robinson,	5	0	2
Boyd, 1b	5	3	2	Littleton, 3b	6	0	1
Bailey, lf	5	1	2	Hayes, c	6	1	3
Arnold, cf	5	2	1	Littlejohn, 1b	6	2	2
Graydon, rf	5	0	2	Blood, cf	4	0	0
Wilson, c	5	1	1	Jones, ss	4	1	3
Dennison, p	5	1	1	Watkins, p	5	1	1
	46	10	15		47	7	17

Score by innings:
McDade - 301 000 020 4—10
Clanton - 100 030 200 1— 7

CLANTON 8—SPIGENER 4

The Clanton team went to Spigener prison Sunday and won from the prison team, 8 to 4.

Clanton banged out 14 safeties, including Dock Baker's second homer of the year. Simpson was on base by a single, at the time. These were the first two men up, in the first inning. Robinson pitched the first 7 innings for Clanton, and gave up 6 hits and 2 runs. Culver hurled the last 2 innings, giving up 2 hits and 2 runs.

Higginbotham started for Spigener, and retired at the end of the 6th, having allowed 12 hits and 8 runs. Hick pitched the last 3 frames, allowing 2 hits, but no runs.

Clanton bobbled four times, and the prison team 5.

The box score:

CLANTON	AB	R	H	SPIGENER	AB	R	H
Simpson, rf	5	2	2	Rettic, cf	5	0	2
D. Baker, 2b	4	3	2	Marable, 3b	5	0	1
Hayes, c-3b	4	0	2	T. Payton, c	4	0	0
Littleton, 3b	4	1	1	Hig'othm pc	3	1	1
Littlejohn, 1b	3	1	0	C Payton, rf	4	2	2
Blood, cf	4	0	1	Adams, 1b	4	1	2
Golson, lf	5	0	1	North, 2b	4	0	0
Jones, ss	5	0	4	Hick, ss-p	4	0	0
Robinson, p-1b	5	1	1	Howard, lf	4	0	1
Easterling, c	1	0	0				
Culver, 1b-p	1	0	0				
W. Baker, cf	1	0	0				
	42	8	14		37	4	9

Score by innings:
Clanton - 200 303 000—8
Spigener - 000 200 020—4

Mrs. P. D. Wilson has returned after spending several weeks with her daughter and brother in Chattanooga, Tennessee.

Miss Irene Jones, a popular teacher in Bessemer, arrived here Saturday to spend the summer vacation with her mother, Mrs. A. S. Jones. She will visit her sister, Mrs. Clem McEnnis in Washington, D. C., for a month this summer.

LOUIS PRINCE JEWELER
EXPERT
Watch Repairing
Diamond Rings and Watches
CLANTON, ALA.
Located on the Highway

Now enjoy Modern City Refrigeration . . .

ELECTROLUX *operates on* KEROSENE

"MY BROTHER HAS ONE JUST LIKE IT IN HIS NEW CITY APARTMENT"

ALREADY serving more than half a million fine city homes and apartments, Electrolux now comes to the country—operating on kerosene. It gives you all the famous Electrolux advantages—including perfect refrigeration, plenty of ice cubes—at low cost!

Costs Little To Run!

Owners report their Kerosene Electrolux running for as little as 3½¢ a day. Five gallons of kerosene runs this modern refrigerator a week or more. No daily attention is required.

Simpler . . . More Efficient!

That's because Electrolux operates more simply than any other refrigerator. Like all Electrolux, it has no moving parts! The heat from a wickless glow-type burner circulates the refrigerant which ordinary air cools. Electrolux uses no water!

No Moving Parts To Wear!

Thanks to its freedom from moving parts, Electrolux saves on repairs and is permanently silent, too! For parts that do not move cannot wear—cannot cause noise!

Besides providing modern city refrigeration for only a few pennies a day, Electrolux will add beauty to your home!

FREE → *Write today for illustrated booklet giving interesting information about the Kerosene Electrolux.*

On Display in Clanton at
WINGARD BROTHERS
In Maplesville at
SHANKS MERCANTILE COMPANY
J. C. KING
Local Agent for Chilton County, Jones, Ala.

Alabama Mills Employees Enjoy Picnic at Gulledge Camp.

Employees and officials of the Alabama Mills Company, located in Clanton, Wetumpka and Winfield, enjoyed a picnic fish supper at Charlie Gulledge's camp Saturday night. After supper the party enjoyed games of various kinds and the dancing and singing of a negro quartet from Clanton. Mr. Redmond, Mr. Rice and Mr. Randall, of Birmingham, officials of the company, were among the guests.

Mr. and Mrs. J. W. Hayes and children, Bess and Helen, spent Thursday in Birmingham on business.

The many friends of Mrs. J. P. VanDerveer regret to know that she has been ill at her home for several days.

Mr. Arthur Burnett of Montevallo spent this week end in Clanton with his parents.

Mrs. Grady Reynolds Hostess To Wednesday Card Club.

Mrs. Grady Reynolds entertained members of the Wednesday Card Club at her lovely home last week.

The living room, in which two tables were arranged, was decorated in vases of specimen dahlias and baskets of gardenias. After a series of games Mrs. J. Hance Alred was awarded the club prize.

Enjoying this hospitality were Mrs. Omar Reynolds, Mrs. J. Hance Alred, Mrs. John Armstrong, Mrs. H. M. Simpson, Mrs. C. Fenn Jones, Mrs. John Browder, Mrs. J. Watts Moore and Mrs. J. W. Hayes.

Mr. and Mrs. Barney Burnett of Montevallo attended the dance recital at the high school here Friday night.

Miss Vera Jones of Washington, D. C. is visiting her mother here.

Correct Glasses
WILL PROTECT YOUR EYES

Glasses are more than just something to help you see better.—They are a part of you—and must be made to fit your Eyes, your work and your personality.

I will be in Clanton
At the Exchange Hotel
MONDAY, JUNE 10TH
And the Second and Last Monday In Each Month

I am in my Montgomery office all day Thursday, Friday and Saturday. Sunday hours, 10 to 1 P.M.

DR. S. A. BARSON
OPTOMETRIST

GUARANTEED RADIO and ELECTRICAL SERVICE
Outdoor Advertising
J. B. DOWNS, JR.
Phone 2003
Clanton, Alabama

L. E. FOSHEE
Salesman
CHEVROLET

Think! Only $465 for a new Chevrolet. See me for correct appraisal of your used car and full details of the low-cost qualities of the new Chevrolet.

DEAF? DON'T LOSE HOPE! . . .

Dr. Edward Kolar, M.D., said: "Ourine helped cases I had given up as hopeless. A truly remarkable scientific remedy."

No matter how severe your deafness or head noises are, a few drops of Ourine in each ear is guaranteed to help you.

R. P. Maxwell, Deputy Sheriff, says: "Have just finished my first bottle; glad to state I can now hear my watch tick. Today was the first time I heard the church bell ring in two years."—Stop worrying; use Ourine. 500,000 people have enjoyed prompt relief. At all leading druggists. Prepared by
AURINE REMEDY COMPANY
3635 W. Cermak Rd., Chicago, Ill.

Grady Reynolds, Jr., will attend the first six weeks of summer school at the University of Alabama.

Mr. and Mrs. John Trotter of Jordan Dam were the guests of friends here last week.

Mr. and Mrs. Tom Garner of Rockford were the guests last week of Mr. and Mrs. George McCain.

Mrs. J. T. Morgan of New Orleans is the guest of her daughter, Mrs. Grady Reynolds.

Mrs. Lee Rice and children, who have been the guests for several months of Mrs. Rice's grandmother, Mrs. O. E. Latham, returned to her home in DeKalb, Illinois, Friday.

Mr. and Mrs. Dick Hudson and children of Jordan Dam were in Clanton and at Lay Dam visiting last Saturday.

Mr. Hal Broadhead returned to his home in Montgomery Saturday morning, after a week's visit to relatives here.

Mr. L. E. Duncan carried his children, Elizabeth Ann, Virginia and Edward, to Birmingham Sunday to spend the day with his sisters.

Miss Eloise Haigler of Montgomery attended the dance recital of Miss Elizabeth Carter here Friday night. She accompanied the two little Montgomerygirls, Mae Teague and Marjorie Joyce Egge, who took part in the program.

Mr. Sie Foshee made a business trip to Selma Friday.

Mr. Winston Huddleston of Wetumpka was here attending court last week.

Mr. Floyd Smith spent the week end at his home in Prattville.

Mr. Doub Huddleston spent Thursday afternoon in Birmingham, where he attended a Texaco meeting.

Mr. and Mrs. J. Q. Wade left Monday to make their home in Selma for the rest of the summer. They have secured an apartment there and Mr. Wade will manage the new ice plant he has recently built in Selma.

Little Bess Hayes left Monday for a few days visit to Lucy Barnette, daughter of Mr. and Mrs. Bill Barnette of Selma.

Miss Ruth Pardue spent several days last week in Auburn, where she attended a meeting of girls club workers and supervisors. She spent the week end in Saginaw, where her sister is still critically ill.

Miss Arra B. Jones of Clanton was one of the six girls to win in the dress review.

Mr. and Mrs. Leon Mullins were the week end guests of Dr. and Mrs. J. E. Edgar. Mrs. Annie Mullins returned to Tuscaloosa with them to be their guest for some time.

Miss Jane Roberts will attend the first week's summer school at Huntingdon college in Montgomery.

Miss Ada Holcombe of Calera spent Sunday with Miss Carrie Foshee.

Miss Kittye Clyde Austin spent the week end in Selma with her parents.

Mrs. Brown of Birmingham was the guest of her sister, Mrs. Sam Powers, several days last wek.

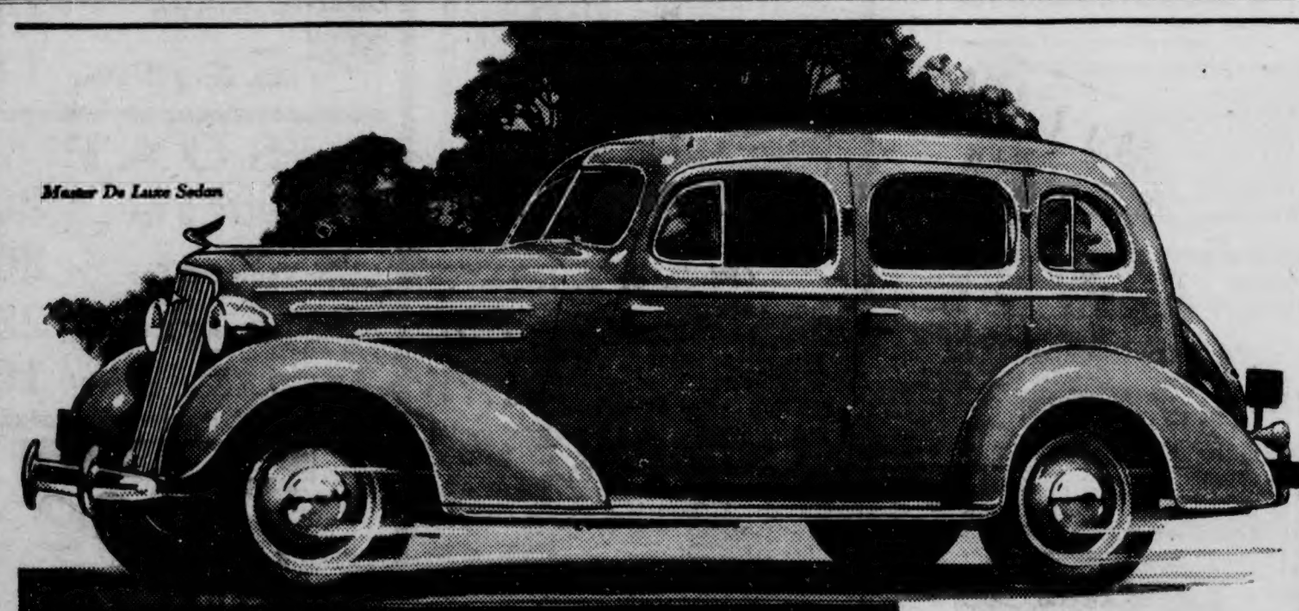

It's the most finely balanced low-priced car ever built

/CHEVROLET

THE new Master De Luxe Chevrolet brings you a perfect combination of the most desired motor car advantages, from alluring Fisher Body beauty to the famous gliding Knee-Action Ride, and from solid steel Turret-Top construction to spirited Blue-Flame valve-in-head performance. Yet the Master De Luxe sells at *much lower prices* and gives *much greater operating economy* than any other motor car you would think of comparing with it! See this car . . . drive it . . . *today!*

CHEVROLET MOTOR CO., DETROIT, MICH.
Compare Chevrolet's low delivered prices and easy G. M. A. C. terms. A General Motors Value

Weigh all factors • judge for yourself

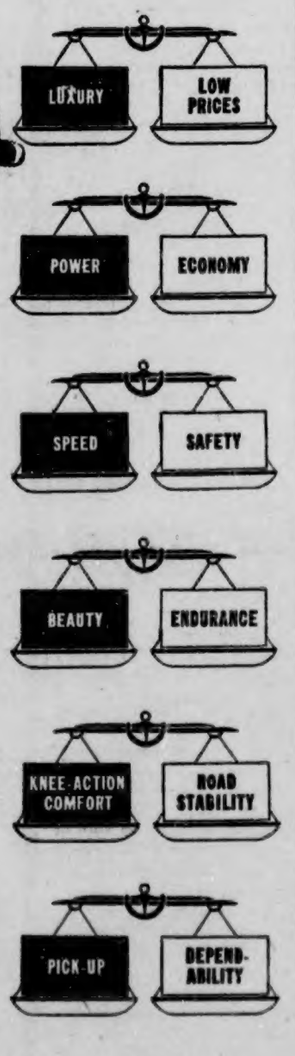

DEALER ADVERTISEMENT

CHOOSE CHEVROLET FOR QUALITY AT LOW COST

Master De Luxe CHEVROLET

Dick Hayes
Jack Hayes
HAYES CHEVROLET CO., Inc.
Clanton, Ala.

RIGINAL

specials -

Mens White and Creek Caps. each 15c

Shumilk, 25c size a bottle 19c

Solid Color Lawn Yard wide 10c

Fancy Color Voile Yard wide 15c

Solid Color Dotted Swiss Yard for only 20c

Dollar Store

CLANTON

MAPLESVILLE Y. W. A. TO STAGE A MUSICAL COMEDY

"The Flapper Grandmother," a musical comedy in 3 acts, will be staged in the Maplesville High School auditorium, Friday night, June 14th, at 8:00 p.m. This play is being given under auspices of the Maplesville Y. W. A. The cast will be composed of local talent, including 24 chorus girls, introducing 16 novelty songs and dances in attractive constumes furnished by the Wayne P. Sewell Producing Company, of Atlanta, Ga. The play is being directed by Miss Sally Pippen of Littleton, N. C.

The title role is being played by Miss Frances McCary, who, as an old lady 60 years "young", goes to Paris to regin her youth and fortune. opposite Miss McCary is Mr. Kermit Cobern as Dr. Joy, the village doctor in love with grandma.

The remaining members of the cast include Jeff Davis Tucker as Andrew Spriggins, who believes in nothing modern; Mrs. Carter Camp as Mat, his wife; Pat Maples, as Lena, the wild child; Geraldine Ratcliffe as Belindy, the old fashined girl; Eubie Hamrick as Dicke Tate, the motor cop; Worth Foshee as Jimmy Swift, the auto salesman; Charles Parnell Count Seek - Em - Rich, an Englishman; Cal Foshee, Jr., as Bobby Smith, the bashful boy; Van Potts as Rastus, the negro srevant; Bernard Gillespie as Lilly White.

Come to see this play Friday night, June 14th, at 8:00 p.m

Tickets will be sold in advance. Get yours early!

Mrs. Ralph Garner and son, William, have returned home after a visit of several days to the Hesters here.

CLANTON LODGE NO. 423
A. F. & A. M.

Regular Meeting
1st Saturday and 3rd Tuesday
of Each Month
7:30 P.M.

NOTICE OF MEETING OF STOCKHOLDERS

To the Stockholders of
Central Alabama Hospital, Inc.:

You will take notice and you are hereby notified that the annual meeting of the stockholders of Central Alabama Hospital, Inc., will be held at the hospital building in Clanton, Alabama, on Monday, the 16th day of June, 1935, at ten o'clock, a.m., as required by law and the by-laws of the corporation, at which meeting officers and directors for the ensuing year will be elected, and such other business will be transacted as may come before said meeting.

V. J. GRAGG, President.
5-23-4tch W. M. WYATT, Secretary.

666 checks MALARIA in 3 days COLDS first day
Liquid - Tablets Salve - Nose Drops TONIC and LAXATIVE

CLASSIFIED ADVS.

MAN WANTED—For Rawleigh Route of 800 families. Write today, Rawleigh, Dept. ALF-43-SA, Memphis, Tenn. 1tp.

CAR FOR SALE — One 1931 Ford Roadster in good condition, good tires. Bargain for cash and quick sale.—Apply at Banner office.

ROOMS and BOARD — Reasonable rates. Apply to Mrs. Annie Armstrong, Clanton, Ala. ch

JACK—5-year-old jack for service, at South Clanton. R. W. Lowe. ch

FOR CANCER—Have you a cancer or sore eyes or warts an stock. We guarantee a cure. Do not wait.—S. N. Waldrup, Jemison, Ala. 5-30-3tp

STOMACH ULCER, GAS PAINS INDIGESTION victims, why suffer? For quick relief get a free sample of Udga, a doctor's prescription, at Alred Drug Co. June 13—pd.

GOOD PIANO FOR SALE.—Upright French Crell; in good condition except needs tuning. Priced very reasonable. Apply at Union-Banner. 1c

LOST TIME BOOKS—Two small time books lost recently on Loy Dam road or Montevallo road. Please return to owner. W. M. Cleckler, Clanton R. 1, or leave at Union-Banner. 1c

STATE NEWS PARAGRAPHED

A Resume Of The More Important Events Of Interest Condensed To An Epitomized Form

The 53rd annual convention of the Alabama Pharmmaceutical Assn. will be held in Birmingham June 18-20.

The town of LaFayette has retired $10,000 of water, light and sewerage bonds issued in 1911 and due in 1941.

State tax collections from Jan. 19 show a gain of more than $1,000,000 over the corresponding period last year.

New 4-H Clubs have been organized at Falkville and Moulton Heights with several more contemplated in the county soon.

Ed E. Reid, youthful Flomaton newspaper publisher, has been named executive secretary of the Alabama League of Municipalities.

Work of clearing the Pickwick Dam reservoir area, extending from the site to the Wilson Dam at Muscle Shoals, will begin Sept. 1.

Daylight saving time, which wreaked havoc with Capitol city time schedules since it was adopted two weeks ago, has been abandoned.

Lieut. William A. Matheny, Maxwell Field officer, jumped to safety in his parachute near Tallassee when the engine of his pursuit plane quit.

Within a few weeks Alabama farmers will have received nearly $4,000,000 in rental payment checks for reducing their 1935 cotton acreage.

Huntsville merchants have gone on record as favoring continuance of the wage and hour scale of the NRA until further instructions from Washington.

Col. Alfred Moore Tunstall, 71, former speaker of the Alabama House of Representatives, died at his home in Greensboro after an illness of two weeks.

The War Department has asked an allotment of $451,580 from the works program to be used for improvements at Fort McClellan, Anniston, and Maxwell Field, Montgomery.

Eight hundred carloads of Alabama strawbwerries will be shipped north before the end of the current strawberry season, Louisville & Nashville Railroad officials estimated.

A $2,500,000 work-relief allotment for a low-cost housing project for Negroes in Birmingham has been requested by the housing division of the Public Works Administration.

The date on which increased emergency rates for intrastate traffic recently granted by the Alabama Public Service Commission will become effective has been set for June 8.

W. B. DeLemos, Montgomery, was elected Alabama district governor of Lions International, and Montgomery was selected as the 1936 convention city, at the annual convention in Gadsden.

For the second time a mistrial in the trial of Joseph F. Hall, admitted slayer of his friend and former business associate, Claude E. Fairley, was declared in Jefferson County Criminal Court.

Facing three indictments charging forgery of state warrants, Donald Kimbrough, former clerk of the county division, State Convict Department, has surrendered to Montgomery County officials.

Mary Elizabeth Mallard, of Ramsay High School, and Ralph Christian, of Phillips, will represent Jefferson County in the nation-wide essay contest sponsored by the Federal Housing Administration.

The town of LaFayette has installed a speed policeman, Chief W. A. Garrett, and has purchased an up to date auto, in the endeavor to put a stop to reckless driving and speeding through city limits.

A new vocational class has been formed at the Bessemer High School under the educational program of the local school system, state and federal aid, cooperating with the Bessemer Lumber Association.

A bill abolishing the Alabama school book depository and designating the Board of Administration as the textbook distributing agency has been reported favorably by unanimous vote of the House committee on education.

Asserting that the Government threatens to drop its forest reserve projects because speculators have obtained options and raised land prices, Hunt Fraiser, of the Selma Chamber of Commerce, has moved to avert this possibility.

B. C. Apperson, secretary of the Alabama Independent Merchants Association, has asked merchants of the state not to make any radical changes affecting employes in the light of the NRA decision but that time be allowed for an "equitable" plan to be worked out.

Mr. Phillip Nelson and John Thomas Marlar spent last week end in Montgomery with Douglas Nelson.

MAY MARRIAGES

Harold Riggins and Miss Rosa Lee Price; Frank Clackley and Miss Anice Jones; Cecil Eugene Giles and Miss Ruby Sterns; John Ausbeen and Miss Willie B. Jones; Ottis Martin and Miss Elsie Vinson; William E. Jeffries and Mrs. Margie Snow; H. F. Wright and Miss Roma Thornton; James Robert King and Mrs. Winnie Williamson; Rush Burnett and Miss Anice Huff; Duffie Goodwin and Miss Megeleane Smith; Jessie L. Terry and Miss Esther Hicks; James Dorminey and Miss Lillie Muncher; Rev. H. D. Durbin and Mrs. Effie Hand Huett; Chester Moates and Miss Audrey Kirkland; Hobson Mahan and Miss Bettye Cooper; Wallace H. Cook and Miss Ann Eppes; C. N. Harrison and Miss Eva Lou Wright; J. R. Martin and Miss Viola Baker; James Wyatt Reynolds and Miss Dora Lee Allen; Clovis B. Rushing and Miss Mary Alice Cleckler; David H. Atchison and Miss Lora Chambers.

PROF. ELLSWORTH ELLIS WAS BURIED AT MARBURY FRIDAY

Prof. Ellsworth Ellis, of Marbury, formerly principal of the Chilton County High School, died in Montgomery last week. His body was brought back to his home at Marbury where burial was last Friday.

Prof. Ellis was stricken with apoplexy while in Montgomery more than a week ago. He was carried to a hospital immediately after the stroke. He remained in an unconscious condition for five days before he died.

Prof. Ellis gave up school work here about seven years ago, when he was succeeded as principal of the county high school by Prof. L. C. Warr.

Rev. and Mrs. Homer Carroll, who have been living at the Poole residence near the Grammar School, have moved to Thorsby. The Walshes, who lived in the same house, have moved to McKenzie, Ala.

20,000 PEOPLE WILL GATHER AT FLORALA FOR MASONIC DOINGS

Florala, Alabama, is just now, perhaps, the busiest and most excited town in America. The citizens, thru their Masonic organization, are getting ready to stage their 64th annual Masonic Day celebration, which will be held on Monday, June 24th, this year.

This celebration, which began in 1871 simply as a community gathering for the public installation of Masonic officials, has grown into gigantic proportions, until it is now claimed to be the greatest annual Masonic day celebration in America, at which more than 20,000 people annually gather to enjoy a program which has grown into Mardi Gras proportions and includes scores of attractive features such as a grand mile-long parade, boat racing on beautiful Lake Jackson, water battles, pugilistic contests, swimming and bathing beauty contests, all-day singing and dancing, fiddlers convention, street clowns, airplane stunts, baseball, golf tournament, and scores of lesser important features, closing with a grand ball at night.

Lake Jackson, itself, is one of the big attractions. Located right at the foot of the busiest streets, and in plain view of nearly every section of the city, thousands enjoy its attractions and cool breezes. Hundreds of outing parties line its shore for miles and enjoy their own dinners in the open, and enjoy the big features of the program as well.

No matter in what direction your interest and pleasure may be inclined, your visit to Florara on this occasion will be one of the most pleasurable events in your life.

Excellent highways, special bus service and the Louisville & Nashville trains, via Crestview, Fla., afford the means of reaching the city in time to spend the day.

DR. CHARLES MOORE GRADUATES AT TULANE MEDICAL UNIVERSITY

Mr. and Mrs. J. Watts Moore left Monday for New Orleans to attend graduation of their son, Dr. Charles Moore, at the medical school of Tulane University.

It is announced that Dr. Moore, after graduation, will take a place as interne at Hillman Hospital in Birmingham.

PARDONED CONVICT BETTER OFF THAN MAN WHO BOUGHT FOOD

Birmingham, Ala., June 3.—The recent action of a legislative committee in turning "thumbs down" on the women of Alabama serving on a jury, brings up the old question of "women's rights" and the placing of women of Alabama on a parity with the Negro.

A news item in the Montgomery Advertiser of May 23rd, headed "Ex-convicts must register to vote" states that a ruling contained in an opinion rendered at the office of Attorney General, Albert E. Carmichael, is to the effect "An elector in Alabama who is convicted of a crime which disqualifies him to vote, in order to vote again, must re-register after he has been pardoned and his civil and political rights restored."

Although he may have been in jail for ten years, he does not have to pay back poll tax in order to vote. Therefore, it brings up the question about our unfortunate citizens who bought $1.50 worth of bread instead of paying their poll tax, and although honest, they are not even on a parity with criminals when it comes to having a voice in their government.

MISS LUCILE COX RECEIVED THE MODERN'S 100TH WAVE

Miss Lucile Cox received the 100th wave at the Modern Beauty Shoppe. The shop had announced that the 100th wave would be given free. Miss Cox lives in the Collins Chapel community.

Speakers Explain Housing Program

Meeting Held At Wadesonian Theatre On Tuesday Morning

About 150 interested persons attended a meeting at the Wadesonian Theatre in Clanton Tuesday morning to listen to experts explain how the federal housing administration is able to render assistance to property owners who desire to repair and improve their property.

Addresses were made by Mr. Heeley and Mrs. Dent, of Birmingham, members of the federal housing committee of Alabama. They explained the federal housing act, how it operates, and how persons may go about obtaining and using money under the provisions of the law.

A motion picture was shown portraying the advantages of proper and prompt repairs to buildings, and the processes necessary for proper care of buildings through repairs.

Summarizing the application of the law it was stated that anyone desiring to avail himself of the housing administration's offer, should first figure out in detail just such repairs as needed, showing whether it is to be done on residence, barn, fence, etc. Then take the estimate to the local banker, who will be authorized to loan an amount up to 20 per cent of the annual income of the borrower.

Loans under the housing act are made directly by local financing institutions, and not by the government. Mr. Eric Hart is chairman of the federal housing committee for Chilton county.

INSURE NEXT WINTER'S NEED

Can available fruits and vegetables in...

Kerr MASON JARS

Available in two styles, Round and Square, these jars are the choice of thousands of housewives. Made of clear crystal flint glass, they seal with the Kerr gold-lacquered, two-piece cap. They are protection against mold and spoilage. No rubber rings required.

ASSORTED FLAVORS 2 PACKAGES for 14c

POSTS BRAN FLAKES 12c

MARSHMALLOWS
ONE POUND — Hostess Cellophane.... 15c
8 OUNCES — Hostess Cellophane.... 10c
PACKAGE — 10 COUNT..... 5c

FRUIT JAR LIDS — KERR MASON..... 15c
FRUIT JAR LIDS — KERR Wide Mouth.... 20c
FRUIT JAR CAPS — KERR MASON..... 25c
FRUIT JAR CAPS — KERR Wide Mouth.... 35c

18 PER CENT — TIP-TOP DAIRY $2.20
20 PER CENT — Jim Dandy Dairy.. $2.25
24 PER CENT — Sweet Jim Dairy.... $2.25
16 PER CENT — Pure Wheat Shorts $2.10
8½-Lb—CHICK — FEED and MASH..... 30c
COTTON SEED — MEAL..... $1.85
COTTON SEED — HULLS..... 85c

Specials For Friday and Saturday
JUNE 7 and 8, 1935
Clanton Cash Store
WE DELIVER BLUE FRONT STORES PHONE 154
Peoples Cash Store
Thorsby Cash Store

FLOUR SPECIALS

(Plain or S. R.)
24-Lb SACK — GUARANTEED..... 89c
48-Lb SACK — GUARANTEED.... $1.75
24-Lb SACK — POSTEL PILLAR.. $1.00
48-Lb SACK — POSTEL PILLAR.. $1.95
24-Lb SACK — Postel EXTRA..... $1.10
24 lb WHITE KING or POLLY RICH $1.05
24-Lb SACK — Postel ELEGANT.. $1.20
12-Lb SACK — GUARANTEED..... 50c

Market Specials
At Clanton Cash Store
ROUND and LOIN STEAK, lb 20c
MEAT HAMBURGER, lb 12½c
MIXED BEEF and PORK SAUSAGE, lb 15c
SAUSAGE — Bologna and Coneys.... 17c
BEST GRADE SQUARES BACON, lb 23c
BEEF and PORK MEAT LOAF, lb 15c

Oleomargerine 2 for 35c

COFFEE
GROUND FRESH WHILE U WAIT
PURE
POUND— WONDER..... 14c
POUND— Morning Bracer.. 17c

SOAP
LIFEBUOY 3 for..... 20c
LUX Toilet 3 for..... 20c
RINSO Small 3 for..... 25c
LUX FLAKES Small.. 10c

Free 1 pkg. granulated OXYDOL SOAP when you buy 2 giant values P AND G WHITE NAPHTHA SOAP 10c

SEMINOLE TOILET TISSUE 1,000 SHEETS Soft Cotton 4 FOR 25c

PACKAGE — GRAPE-NUT Flakes 12c
3-Oz BOTTLE Assorted Flavors — TASTY NECTAR..... 10c
ONE BOTTLE MAKES A GALLON BEVERAGE

LARD
4-Lb CARTON — PURE..... 67c
8-Lb CARTON — PURE..... $1.32
1-Lb CARTON— COMPOUND..... 15c
4-Lb CARTON — COMPOUND..... 58c
8-Lb CARTON— COMPOUND..... $1.10
48-Lb CAN— COMPOUND..... $6.50

3 Cans Tomatoes, Beans or Corn - - - 25c

POOR O

Dept of Archives and History - Capitol

Chilton County
The Heart
Of Alabama

ESTABLISHED 1903 THE ESTABLISHED 1892

UNION - BANNER

Clanton, Ala.
Watch
It Grow

VOLUME 43.—TEN PAGES CLANTON, ALA., THURSDAY, JUNE 13, 1935 NUMBER 8

AIRPORT IS GIVEN KIWANIS PROGRAM

Steadham Acker And Hayden Brooks Of Birmingham Made Addresses

The Kiwanis Club of Clanton has been the moving force behind Clanton's airport development from its inception. Continuing that interest, the Club at its meeting last Thursday night, devoted an hour to consederation of future plans which are hoped will materialize in the final completion of our airport, not only as a landing place for aircraft, but as a community center and receation ground for all the people of Chilton County.

Dr. V. J. Gragg, chairman of the club committee on public affairs, and leading citizen flyer of Clanton, had charge of the program. Invited speakers were two of Alabama's outstanding flyers, Steadham Acker, manager of the Birmingham Municipal Airport, and Hayden Brooks, noted army air pilot of recent war days. Coming from Birmingham with Mr. Acker and Mr. Brooks were Mr. Cooper, of the Birmingham News and Mr. Huey, of the Birmingham Post.

A group of county and city officials were present, including Probate Judge J. Lee Smith, Mayor C. Fenn Jones, County Commissioners. C. D. Duke, and Howard Oden. Pilot J. W. Allen, of Clanton Airport, was a guest.

Dr. Gragg conducted the program, acting as toastmaster. In response to his request Mr. Brooks and Mr. Acker made speeches concerning the importance of development and progress in aeronautics, both from a military and commercial standpoint.

Stress was laid upon the importance of local officials becoming active and interested in securing federal aid for Clanton's airport in the new works program to be instituted. Mayor Jones expressed his desire to help in whatever way he could to bring the power of the city officials of Clanton to bear in all possible ways to secure completion of our airport, making it a community center and recreation place, as well as a landing field.

ALABAMA'S ROAD FUNDS ARE READY

Forty - One Projects To Be Carried Out With Federal Money

Secretary of Agriculture Henry A. Wallace today had apportioned $4,151,115 for highway construction and $4,034,617 for grade crossing elimination prjects in Alabama out of a total of $400,000,000 allocated throughout the nation.

The funds will not be available for expenditure in any state until a program of the proposed projects has been submitted by the State Highway Department and approved by the advisory committee on allotments.

The largest of the grade separation projects is a $750,000 viaduct to be built in North Birmingham over 26th and 27th Stseets, to eliminate traffic hazards at five railroads—the Southern, Frisco, L. & N., Birmingham Belt and Illinois Central.

A total of 41 projects for other grade separations are allocated over the State. One is the straightening and widening of the road over Shades Mountain on the Montgomery Highway, which will cost $1,000,000.

Mr. and Mrs. J. Q. Wade spent Sunday at home. They are spending the summer in Selma.

Dr. Gragg's Flight To New Orleans

Left Here At Four A. M. And Arrived In Crescent At Nine-Thirty

Dr. V. J. Gragg, accompanied by Pilot J. W. Allen, took off in his airplane at the Clanton Airport early Tuesday morning, headed for New Orleans, where he will attend the centennial celebration of Tulane University Tuesday and Wednesday.

Dr. Gragg is an alumnus of the School of Medicine at Tulane, and he was highly enthusiastic at the opportunity to attend the occasion of the school's one-hundredth graduation exercises, in connection with which the special centennial celebration will be carried out.

A news bulletin from Tulane to The Union - Banner Tuesday said "Dr. Charles Richard Moore, of your city will be graduated by the School of Medicine of Tulane University on Wednesday, June 12, 1935."

A telegram from Dr. Gragg at Shushan Airport, New Orleans, at 9:30 a.m. said: "Arrived at nine-thirty. Fine trip." It appears that he carried out his promise that he would arrive in the Crescent City in time for breakfast.

FIRST SINGING HELD AT COURTHOUSE ON SUNDAY

As per announcement, an afternoon singing was held at the courthouse in Clanton last Sunday afternoon. Mr. Jesse C. Jones, who had been elected chairman, served in that capacity. The house was almost filled with singers and listeners, and the singing was fine for about two hours. There were as many directors present as could be used, notwithstanding the fact that there were several other singings not far off.

This singing will be held every second Sunday afternoon in each month, and the co-operation of the adjoining communities is invited. It is expected that a supply of new books will be on hand by next meeting time—the second Sunday afternoon in July.

RELIEF ROSTERS ARE VERY HEAVY

One Of Every Five Persons In Country Is Listed On Federal Aid

Washington, June 5.—One out of every five persons in the U. S. is dependent upon the federal government for support, a compilation of government statistics revealed today.

Between 25,000,000 and 30,000,000 persons out of an estimated population of 127,000,000 draw money for food, clothing and shelter from the treasury, figures compiled show.

These include families and dependents of persons on direct relief, government employees, beneficiaries of public works projects, Civilian Conservation Corps workers and enlisted men in the armed forces of the nation.

The figures do not include millions of holders of U. S. government securities, who are receiving nearly a billion dollars a year as interest.

It was estimated those dependent upon the government were drawing $3,000,000,000 a year from the treasury not counting what the war departments draw, which amounts to more than $500,000,000. The figures do not include a million persons on local, state and municipal payrolls, another drain on the taxpayer.

A sharp rise in the number of federal employees to carry on relief and other recovery functions of the government was shown by Civil Service commission figures. The 709,777 civil employees at the end of April, the highest number in more than fifteen years, were shown to have drawn total salaries in that month of more than $107,000,000, or at the rate of more than a billion and a quarter dollars a year.

President Roosevelt is receiving $75,000 a year. Chief Justice Hughes of the Supreme Court draws $20,500 a year, and the eight other Justices get $20,000 each; Cabinet members receive $15,000 each.

DR. KIMMEY WILL BE HERE MONDAY

Will Take Place As Permanent Health Officer In Chilton County

Dr. J. M. Kimmey, permanent health officer of Chilton County, will be here next Monday to take up his work as head of the Chilton County Health Unit.

For several months Dr. Kimmey has been taking a special advanced course in public health methods at Harvard University. For the past four years, prior to going to Harvard for special work, he was health officer of Shelby County.

Soon after the Chilton County Health Unit was established the first of this year, it was made known that Dr. Kimmey would come here in charge of the work as soon as he had finished his course at Harvard. Dr. Nickson was given the place temporarily until Dr. Kimmey could finish his college work.

It is stated that Dr. Nickson will go to Columbiana where he will take up the place of permanent health officer of Shelby County beginning next week. He will succeed Dr. H. T. Donovan, present health officer in Shelby. It has been reported that Dr. Donovan plans to come to Clanton to engage in the private practice of medicine.

TWO BOYS CAUGHT VIOLATING FISH LAWS WITH USE OF NETS

Game Wardens Lightsey, Lloyd and Marsh, caught two Smitherman boys one night last week and entered charges against them for violating the state law regulating the use of nets for catching fish.

The boys were using a large net in the immediate vicinity of Lay Dam. They and their net were brought to Clanton by the wardens, and the violators were assessed fine and costs totaling $16 each.

Warden Lightsey issues a warning to fishermen on Lake Mitchell that he will do his very best to enforce the laws of the state in that vicinity, and in order to do so will keep his officers posted to look out for all violations. "The river will be full of wardens," he said, "and fishermen had better refrain from illegal practices in taking fish."

Mayor Welcomes New Residents

EVERYBODY URGED TO UNITE EFFORT TOWARD BIGGER THINGS FOR CLANTON

City Already Contemplates Extending Facilities Into New Area Recently Included In The City Limits

To Those who have Recently been Made Citizens of Clanton:

The bill extending the corporate limits of Clanton has been passed by both houses of the Legislature, as advertised, without opposition in either house. The Governor has signed the bill, which places Clanton in position to get credit in the minds of the public generally for what we have and really are—a city of more than three thousand people. This being the truth, it does appear to me that the thought and fact we have moved up and forward to a greater prosperity, to better conditions as a people, from a small town of 1,800 to a city of more than 3,000 population, giving us a far better position and advantage, both politically and commercially, would touch the pride of those who have been included in the new limits, and we who lived in Clanton all the while, causing each one who is now within the city limits to raise our heads a little higher, quicken our step with the progress that is now upon us, replace the frown that may appear on the faces of a few with a smile, speak words of encouragement to all, join hands and hearts with those who are trying earnestly and courageously to improve our city, and make it a better place in which to live.

I favored and worked for the extension of the corporate limits, because I know it is best for you and all the people, and to the interest of the county as a whole. I was more active than any one else for the fact I am Mayor, and was requested by many progressive citizens to do so. It is a step forward to a greater and better city. Can you not realize the larger Clanton grows the more your property is worth, and the opportunity to buy and sell the things you wish is increased. I know some of you objected to being taken into Clanton. I talked with several and found the greatest objection given was the extra tax required to pay. Have you been benefitted by living near Clanton? Has your property increased in value on account of the growth of Clanton? I believe you will answer yes to these questions. You would not have your home, business and acreage moved 10 miles from Clanton without a very great difference in price. Then will you not be fair and just enough as a neighbor and friend to help cheerfully with your presence in the city to swell the population, and be willing to pay a small tax for the support of the city that is helping you?

You do not expect a car to run without oil and gas, or a horse to continue drawing the plow and wagon without food, nor would you expect always to receive rent from a building without spending some of the rent money received for repairs to the building. Are you not willing to do your part in carrying the burden of life and pay your portion of the price of improvement to your own city? I am sure you are when you think of it in the right spirit. In this same measure, Clanton needs and deserves your support and

(Continued to Back Page)

8,000 FROM 10 STATES ATTENDING REPUBLICAN MEETING IN ILLINOIS

Outline Failure Of New Deal And Line Up For Aggressive Campaign

Coliseum, State Fair Grounds, Springfield, Ill., June 11.—Grass roots Republicans from ten farm belt states found common cause today against the New Deal in a "declaration of grievances" holding President Roosevelt personally responsible for a "design to set up a collective form of government" in the United States.

The mid western meeting appears to have designated the prime issue upon which the 1936 presidential campaign will turn. Hard pressed resolutions committee members are completing today a "declaration of principles" upon which those prairie states—with 123 electoral votes within their borders—will be asked to support a Republican nominee next year.

Upwards of 8,000 delegates were reported registered at this off year political gathering. They came from Missouri, South Dakota, Nebraska, Iowa, Indiana, Illinois, Minnesota, Oklahoma, Kansas and Wisconsin. As they met today for the final session of a two-day convention it was evident that the 1936 campaign is on and that farm belt Republicans are willing to defend the "horse ad buggy" Constitution which Mr. Roosevelt would change.

'Grievances Outlined'

"Constitutional Democrats" have been invited to desert the New Deal next year in language which points directly to a party realignment if the program outlined here is realized. The Republican name, tradition and party organization would continue with Thomas Jefferson placed alongside Lincoln as an adopted "founding father."

The "grievances" for which the Republicans voted Mr. Roosevelt personally responsible were stated as follows:

1. Failure to reduce federal expenses.
2. An increase of 120,000 in federal employees.
3. The unbalanced budget.
4. Government competition with private business.
5. Unsound currency.
6. Subserviance of Congress to the White House.
7. Abandonment of the Jeffersonian tradition of democracy.

Foreign Markets Lost

8. "Arbitrary" administrative action by Hugh S. Johnson, Donald R. Richberg, Harold L. Ickes and "fanatical theories" by Rexford G. Tugwell and Marriner S. Eccles.
9. Presidential control over the $4,800,000,000 works relief fund.
10. "Speculation" in foreign exchange with the treasury's $2,000,000,000 stabilization fund.
11. Destruction of American foodstuff which led to a decline in American standards.
12. Coincident expenditure of federal funds to reduce farm production and bring new lands into cultivation.
13. Loss of foreign markets through crop curtailment.
14. Interference with free business competition, creation of monopolies and destruction of small business.
15. An effort to 'socialize' bank deposits by enactment of a bank bill to make the Federal Reserve a political agency.
16. Concentration in executive control of "a larger mass of wealth" than any private citizen or group of them ever controlled.
17. Exertion of political pressure on "the hungry and needy."
18. Revelation of a Rooseveltian "desire for centralized power and his distaste for the Constitution."

NEW APPLICATION FOR HOME LOANS

L. F. Gerald Is Attorney And W. M. Polk Is Local Appraiser

We are informed that the Home Owners Loan Corporation, since additional appropriation has been made by Congress, has again allowed the filing of new applications for loans on homes. The loans may be secured for the purpose of paying mortgages of record June 13, 1933, or for taxes and for improvements, etc. However, any such applications must be received by the Montgomery office on or before June 27, 1935, or it will be too late. Mr. Lawrence F. Gerald is county attorney for Chilton County and Mr. W. M. Polk is local appraiser for the county, and we understand that information or blanks can be secured from either of these parties.

MORE BRIDGES IN CLANTON

While the population of Clanton was about doubled by the recent enlargement of the corporate area, we are reminded also that the number of bridges in the city was perhaps more than doubled.

In practically every direction one may go from Clanton, there is a creek or swamp, with one or more bridges on the roads leading into and out of the city.

Heretofore these bridges have been the property and responsibility of the county, being, in most every instance, just outside the corporate limits.

In fact, we have heard it said in the past that the original planners of Clanton restricted and located the border lines of the town with the deliberate purpose of leaving the bridges out so the county, and not the town, would have to keep them up.

We have one thing to be thankful for, even if we do now have the bridges in town. They are good bridges, most of them, built by the county in a most substantial manner. They will not be such a large burden on the town to keep them up.

BOYS AND GIRLS LEAVE FOR A VISIT TO WASHINGTON, D.C.

A party of four vocational school students, accompanied by County Agent, J. W. Fant, left here Tuesday for a sightseing trip to the Nation's capital city.

The party was composed of the following students: Woodrow Durbin, of Isabella; Jack Bolling, of Bibb County; Miss Josephine Adams and Miss Mildred Caldwell, of Jemison.

The students are making the trip as guests of Congressman W. B. Oliver, who some years ago set up such a trip as an award to two boys and two girls in his district who do outstanding work in vocational education.

Mr. Fant will conduct the party for a couple of days in visiting many points of interest in the city of Washington.

LAW WILL CHANGE ABSENTEE VOTING

Will Lessen Chances of Fraud In Law Intended For Good

Montgomery, June 11. — Senator Chestnut's absentee voting revision which has passed the senate and is now before the house appears to be a practical and a sensible handling of a subject which has been giving trouble in nearly every county of the state. It is charged that under our absentee law a man who has been living in Paris for twenty years has voted an absentee ballot in every election held in Alabama during that time—or rather someone votes it for him.

An absentee voting law is for the benefit of resident bona fide citizens who are unavoidably compelled to be away from their homes on election day. Mr. Chestnut's bill provides that the voter who cannot be at home election day can go to the probate office personally any time 20 days before the election, get his ballot and cast it in person. That will do away with the accumulation of bunches of such absentee ballots and casting them in the interest of individual candidates. Mailed ballots which have to pass through so many hands are too subject to manipulation.

SINGING AT FRIENDSHIP CHURCH THURSDAY NIGHT, JUNE 20TH

There will be singing at Friendship church on Thursday night of next week, June 20th, beginning at 7:30. Everybody is cordially invited. All singers bring your new books.

TWO ARRESTED FOR BURGLARY

Jemison Boys Caught In The Attempt To Burglarize Clanton Motors

Joe Kellum and J. W. Davis, young white men about 25 or 30 years of age, of Jemison, were foiled in their attempted burglary of Clanton Motors Tuesday night and placed in the county jail.

The arrests were made by Police Chief John Browder and his men, assisted by the Sheriff's deputies.

The officers were on guard about the building and saw the two men break one of the windows in the rear. After breaking the window they evidently decided to circle the building again to see that everything was clear. As they came around to the front they saw the flash of an officer's light. Before they could get away the signal was given by Chief Browder, and the officers closed in on them.

The burglars had concealed on their person a 45 and a 32 Colt pistol, which were identified as guns taken from the Jemison Hardware Company a few weeks ago.

MAHAN-HURTT WEDDING IS SURPRISE TO MANY FRIENDS

A pleasant surprise to their many friends in Clanton was the announcement recently of the marriage of Miss Gertie Will Mahan to Mr. Curtis Hurt last January, 9, 1935.

The ceremony was quietly solemnized in Prattville and announcement of the event was made this week by the bride's parents, Mr. and Mrs. G. W. Mahan.

Mrs. Hurtt is a former student of the Chilton County High School and is a member of Clanton's popular younger social set. Mr. Hurtt is the son of Mr. and Mrs. Hardy Hurtt, of Jemison.

The young couple will make their home in Clanton where Mr. Hurtt holds a responsible position with Polk Bros. Motor Company.

IT'S A BOY

Mr. and Mrs. Leonard Easterling of Pine Dale are the proud parents of a nine-pound baby boy which arrived Saturday morning, June 8th. They will give him a name later.

MORE PROJECTS BEING PLANNED

Mayor C. Fenn Jones Getting Ready To Take Steps For City Improvements

Mayor C. Fenn Jones is greatly pleased over the successful passage of the bill to enlarge the city limits of Clanton. His first official act after the passage of the bill was to address a letter of welcome to the new citizens of the city who were made residents of Clanton by enactment of the law.

The Unoin-Banner is glad to have the opportunity of publishing this letter of welcome to our new residents. We urge all concerned to read carefully and ponder seriously the things the Mayor says to them in his letter. Mr. Jones, in advocating the bill for enlargement of Clanton, was acting with a sincere motive for accomplishing better and bigger things for Clanton and her people. He realized, quite correctly, we believe, that the key to the future lay in the question of a bigger town, a city with more people and more property.

Mayor Jones promised to do some things immediately for the betterment of Clanton if the city limits were extended He has already begun to lay plans to carry out his former promises. First, he has requested our Senators and Representative in Congress to give us a new census of Clanton in order to determine the exact population figures. This is a very important matter, since many advantages are given to cities on the basis of population. We will fare much better when certain melons are sliced if we can show a population of three thousand or more, instead of eighteen hundred.

Furthermore, Mayor Jones has already contacted federal authorities expressing his wishes to institute certain other public projects with federal aid. Among these are the important matters of extending water mains into the new territory recently added. Another, and most important of all is to secure a working plan to improve and increase building facilities at Clanton Grammar School. Still another important matter having the attention of the Mayor is the possibility of opening up additional streets and roads into the new city area, and the paving of some more streets in the city proper.

We believe Clanton will be greatly benefitted by enlargement of the corporate area. We believe the people who are brought into the city thereby will appreciate and realize distinct advantages from being in Clanton.

There can be no doubt that Mayor Jones was right in his views advocating city enlargement. The wisdom of his position will be proven, because he is evidently going to the bat in earnest to get for his people all of the advantages that are possible for them.

NINE SENT TO PEN

One white man, one negro woman and seven negro men were sent to the penitentiary last Saturday afternoon to put up time for Chilton county and the state of Alabama, as a result of conviction and sentence in the Circuit Court.

Following is the list of those who were carried away: Ed Thomas, white man; Lillie Belle Ford, negro woman; Abe Sherrod, C. C. Sammons, Curlee Vinson, Harvey Vinson, Harvey Dejarnett, Willie Roberts, negro men.

Relief Gardens Given Ratings

Judges Visit Several Projects In Chilton County Last Friday

A committee of judges composed of Miss Ruth Padue, Victor Norris and W. M. Wyatt, on last Fiday accompanied Miss Kittye Clyde Austin on a tour of inspection for the purpose of studying and classifying a number of relief garden projects in the neighborhood of Mountain Creek, Coopers and Clanton.

Highest rating was gven to gardens of Mr. and Mrs. J. J. Maddox in Clanton, first place; Mrs. Long, Coopers, second; and Mr. and Mrs. Crawford, Clanton, third. Honorable mention was given to projects of Mr. Jordan of Mr. Creek; Mrs. Minor, Coopers; and Mr. Burkhalter, Coopers.

The relief garden projects are being carried out under garden supervsion of the relief administration, and constitute the only means of support of the families, except the small cash allowance granted them from relief adminstration.

Judging by those projects visited, it must be said that the people on relief are doing a fine piece of work with their gardens in provding food for themselves during the summer, and preparatory to canning vegetables for use during winter months.

RIGINAL

specials -

Mens White and Creek Caps. each	15c
Shumilk, 25c size a bottle	19c
Solid Color Lawn Yard wide	10c
Fancy Color Voile Yard wide	15c
Solid Color Dotted Swiss Yard for only	20c

Dollar Store

CLANTON

MAPLESVILLE Y. W. A. TO STAGE A MUSICAL COMEDY

"The Flapper Grandmother," a musical comedy in 3 acts, will be staged in the Maplesville High School auditorium, Friday night, June 14th, at 8:00 p.m. This play is being given under auspices of the Maplesville Y. W. A. The cast will be composed of local talent, including 24 chorus girls, introducing 16 novelty songs and dances in attractive constumes furnished by the Wayne P. Sewell Producing Company, of Atlanta, Ga. The play is being directed by Miss Sally Pippen of Littleton, N. C.

The title role is being played by Miss Frances McCary, who, as an old lady 60 years "young", goes to Paris to regin her youth and fortune. opposite Miss McCary is Mr. Kermit Cobern as Dr. Joy, the village doctor in love with grandma.

The remaining members of the cast include Jeff Davis Tucker as Andrew Spriggins, who believes in nothing modern; Mrs. Carter Camp as Mat, his wife; Pat Maples, as Lena, the wild child; Geraldine Ratcliffe as Belindy, the old fashined girl; Eubie Hamrick as Dicke Tate, the motor cop; Worth Foshee as Jimmy Swift, the auto salesman; Charles Parnell Count Seek - Em - Rich, an Englishman; Cal Foshee, Jr., as Bobby Smith, the bashful boy; Van Potts as Rastus, the negro srevant; Bernard Gillespie as Lilly White.

Come to see this play Friday night, June 14th, at 8:00 p.m

Tickets will be sold in advance. Get yours early!

Mrs. Ralph Garner and son, William, have returned home after a visit of several days to the Hesters here.

CLANTON LODGE NO. 423
A. F. & A. M.

Regular Meeting
1st Saturday and 3rd Tuesday
of Each Month
7:30 P.M.

NOTICE OF MEETING OF STOCKHOLDERS

To the Stockholders of
Central Alabama Hospital, Inc.:

You will take notice and you are hereby notified that the annual meeting of the stockholders of Central Alabama Hospital, Inc., will be held at the hospital building in Clanton, Alabama, on Monday, the 16th day of June, 1935, at ten o'clock, a.m., as required by law and the by-laws of the corporation, at which meeting officers and directors for the ensuing year will be elected, and such other business will be transacted as may come before said meeting.

V. J. GRAGG, President.
5-23-4tcf W. M. WYATT, Secretary.

666 checks MALARIA in 3 days
COLDS first day
Liquid - Tablets Salve - Nose Drops TONIC and LAXATIVE

CLASSIFIED ADVS.

MAN WANTED—For Rawleigh Route of 800 families. Write today, Rawleigh, Dept. ALF-43-SA, Memphis, Tenn. 1tp.

CAR FOR SALE — One 1931 Ford Roadster in good condition, good tires. Bargain for cash and quick sale.—Apply at Banner office.

ROOMS and BOARD — Reasonable rates. Apply to Mrs. Annie Armstrong, Clanton, Ala. ch

JACK—5-year-old jack for service, at South Clanton. R. W. Lowe. ch

FOR CANCER—Have you a cancer or sore eyes or warts an stock. We guarantee a cure. Do not wait.—S. N. Waldrup, Jemison, Ala. 5-30-3tp

STOMACH ULCER, GAS PAINS INDIGESTION victims, why suffer? For quick relief get a free sample of Udga, a doctor's prescription, at Alred Drug Co. June 13—pd.

GOOD PIANO FOR SALE.—Upright French Crell; in good condition except needs tuning. Priced very reasonable. Apply at Union-Banner. 1c

LOST TIME BOOKS—Two small time books lost recently on Loy Dam road or Montevallo road. Please return to owner. W. M. Cleckler, Clanton R 1, or leave at Union-Banner. 1c

STATE NEWS PARAGRAPHED

A Resume Of The More Important Events Of Interest Condensed To An Epitomized Form

The 53rd annual convention of the Alabama Pharmmaceutical Assn. will be held in Birmingham June 18-20.

The town of LaFayette has retired $10,000 of water, light and sewerage bonds issued in 1911 and due in 1941.

State tax collections from Jan. 19 show a gain of more than $1,000,000 over the corresponding period last year.

New 4-H Clubs have been organized at Falkville and Moulton Heights with several more contemplated in the county soon.

Ed E. Reid, youthful Flomaton newspaper publisher, has been named executive secretary of the Alabama League of Municipalities.

Work of clearing the Pickwick Dam reservoir area, extending from the site to the Wilson Dam at Muscle Shoals, will begin Sept. 1.

Daylight saving time, which wreaked havoc with Capitol city time schedules since it was adopted two weeks ago, has been abandoned.

Lieut. William A. Matheny, Maxwell Field officer, jumped to safety in his parachute near Tallassee when the engine of his pursuit plane quit.

Within a few weeks Alabama farmers will have received nearly $4,000,000 in rental payment checks for reducing their 1935 cotton acreage.

Huntsville merchants have gone on record as favoring continuance of the wage and hour scale of the NRA until further instructions from Washington.

Col. Alfred Moore Tunstall, 71, former speaker of the Alabama House of Representatives, died at his home in Greensboro after an illness of two weeks.

The War Department has asked an allotment of $451,580 from the works program to be used for improvements at Fort McClellan, Anniston, and Maxwell Field, Montgomery.

Eight hundred carloads of Alabama strawbwerries will be shipped north before the end of the current strawberry season, Louisville & Nashville Railroad officials estimated.

A $2,500,000 work-relief allotment for a low-cost housing project for Negroes in Birmingham has been requested by the housing division of the Public Works Administration.

The date on which increased emergency rates for intrastate traffic recently granted by the Alabama Public Service Commission will become effective has been set for June 8.

W. B. DeLemos, Montgomery, was elected Alabama district governor of Lions International, and Montgomery was selected as the 1936 convention city, at the annual convention in Gadsden.

For the second time a mistrial in the trial of Joseph F. Hall, admitted slayer of his friend and former business associate, Claude E. Fairley, was declared in Jefferson County Criminal Court.

Facing three indictments charging forgery of state warrants, Donald Kimbrough, former clerk of the county division, State Convict Department, has surrendered to Montgomery County officials.

Mary Elizabeth Mallard, of Ramsay High School, and Ralph Christian, of Phillips, will represent Jefferson County in the nation-wide essay contest sponsored by the Federal Housing Administration.

The town of LaFayette has installed a speed policeman, Chief W. A. Garrett, and has purchased an up to date auto, in the endeavor to put a stop to reckless driving and speeding through city limits.

A new vocational class has been formed at the Bessemer High School under the educational program of the local school system, state and federal aid, cooperating with the Bessemer Lumber Association.

A bill abolishing the Alabama school book depository and designating the Board of Administration as the textbook distributing agency has been reported favorably by unanimous vote of the House committee on education.

Asserting that the Government threatens to drop its forest reserve projects because speculators have obtained options and raised land prices, Hunt Fraiser, of the Selma Chamber of Commerce, has moved to avert this possibility.

B. C. Apperson, secretary of the Alabama Independent Merchants Association, has asked merchants of the state not to make any radical changes affecting employes in the light of the NRA decision but that time be allowed for an "equitable" plan to be worked out.

Mr. Phillip Nelson and John Thomas Marlar spent last week end in Montgomery with Douglas Nelson.

MAY MARRIAGES

Harold Riggins and Miss Rose Lee Price; Frank Clackley and Miss Anice Jones; Cecil Eugene Giles and Miss Ruby Sterns; John Ausbeen and Miss Willie B. Jones; Ottis Martin and Miss Elsie Vinson; William E. Jeffries and Mrs. Margie Snow; H. F. Wright and Miss Roma Thornton; James Robert King and Mrs. Winnie Williamson; Rush Burnett and Miss Anice Huff; Duffie Goodwin and Miss Megeleane Smith; Jessie L. Terry and Miss Esther Hicks; James Dorminey and Miss Lillie Muncher; Rev. H. D. Durbin and Mrs. Effie Hand Huett; Chester Moates and Miss Audrey Kirkland; Hobson Mahan and Miss Bettye Cooper; Wallace H. Cook and Miss Ann Eppes; C. N. Harrison and Miss Eva Lou Wright; J. R. Martin and Miss Viola Baker; James Wyatt Reynolds and Miss Dora Lee Allen; Clovis B. Rushing and Miss Mary Alice Cleckler; David H. Atchison and Miss Lora Chambers.

PROF. ELLSWORTH ELLIS WAS BURIED AT MARBURY FRIDAY

Prof. Ellsworth Ellis, of Marbury, formerly principal of the Chilton County High School, died in Montgomery last week. His body was brought back to his home at Marbury where burial was last Friday.

Prof. Ellis was stricken with apoplexy while in Montgomery more than a week ago. He was carried to a hospital immediately after the stroke. He remained in an unconscious condition for five days before he died.

Prof. Ellis gave up school work here about seven years ago, when he was succeeded as principal of the county high school by Prof. L. C. Warr.

Rev. and Mrs. Homer Carroll, who have been living at the Poole residence near the Grammar School, have moved to Thorsby. The Walshes, who lived in the same house, have moved to McKenzie, Ala.

20,000 PEOPLE WILL GATHER AT FLORALA FOR MASONIC DOINGS

Florala, Alabama, is just now, perhaps, the busiest and most excited town in America. The citizens, thru their Masonic organization, are getting ready to stage their 64th annual Masonic Day celebration, which will be held on Monday, June 24th, this year.

This celebration, which began in 1871 simply as a community gathering for the public installation of Masonic officials, has grown into gigantic proportions, until it is now claimed to be the greatest annual Masonic day celebration in America, at which more than 20,000 people annually gather to enjoy a program which has grown into Mardi Gras proportions and includes scores of attractive features such as a grand mile-long parade, boat racing on beautiful Lake Jackson, water battles, pugilistic contests, swimming and bathing beauty contests, all-day singing and dancing, fiddlers convention, street clowns, airplane stunts, baseball, golf tournament, and scores of lesser important features, closing with a grand ball at night.

Lake Jackson, itself, is one of the big attractions. Located right at the foot of the busiest streets, and in plain view of nearly every section of the city, thousands enjoy its attractions and cool breezes. Hundreds of outing parties line its shore for miles and enjoy their own dinners in the open, and enjoy the big features of the program as well.

No matter in what direction your interest and pleasure may be inclined, your visit to Florara on this occasion will be one of the most pleasurable events in your life.

Excellent highways, special bus service and the Louisville & Nashville trains, via Crestview, Fla., afford the means of reaching the city in time to spend the day.

DR. CHARLES MOORE GRADUATES AT TULANE MEDICAL UNIVERSITY

Mr. and Mrs. J. Watts Moore left Monday for New Orleans to attend graduation of their son, Dr. Charles Moore, at the medical school of Tulane University.

It is announced that Dr. Moore, after graduation, will take a place as interne at Hillman Hospital in Birmingham.

PARDONED CONVICT BETTER OFF THAN MAN WHO BOUGHT FOOD

Birmingham, Ala., June 3.—The recent action of a legislative committee in turning "thumbs down" on the women of Alabama serving on a jury, brings up the old question of "women's rights" and the placing of women of Alabama on a parity with the Negro.

A news item in the Montgomery Advertiser of May 23rd, headed "Ex-convicts must register to vote" states that a ruling contained in an opinion rendered at the office of Attorney General, Albert E. Carmichael, is to the effect "An elector in Alabama who is convicted of a crime which disqualifies him to vote, in order to vote again, must re-register after he has been pardoned and his civil and political rights restored."

Although he may have been in jail for ten years, he does not have to pay back poll tax in order to vote. Therefore, it brings up the question about our unfortunate citizens who bought $1.50 worth of bread instead of paying their poll tax, and although honest, they are not even on a parity with criminals when it comes to having a voice in their government.

MISS LUCILE COX RECEIVED THE MODERN'S 100TH WAVE

Miss Lucile Cox received the 100th wave at the Modern Beauty Shoppe. The shop had announced that the 100th wave would be given free. Miss Cox lives in the Collins Chapel community.

Speakers Explain Housing Program

Meeting Held At Wadesonian Theatre On Tuesday Morning

About 150 interested persons attended a meeting at the Wadesonian Theatre in Clanton Tuesday morning to listen to experts explain how the federal housing administration is able to render assistance to property owners who desire to repair and improve their property.

Addresses were made by Mr. Heeley and Mrs. Dent, of Birmingham, members of the federal housing committee of Alabama. They explained the federal housing act, how it operates, and how persons may go about obtaining and using money under the provisions of the law.

A motion picture was shown portraying the advantages of proper and prompt repairs to buildings, and the processes necessary for proper care of buildings through repairs.

Summarizing the application of the law it was stated that anyone desiring to avail himself of the housing administration's offer, should first figure out in detail just such repairs as needed, showing whether it is to be done on residence, barn, fence, etc. Then take the estimate to the local banker, who will be authorized to loan an amount up to 20 per cent of the annual income of the borrower.

Loans under the housing act are made directly by local financing institutions, and not by the government. Mr. Eric Hart is chairman of the federal housing committee for Chilton county.

INSURE NEXT WINTER'S NEED

Can available fruits and vegetables in...

Kerr MASON JARS

Available in two styles, Round and Square, these jars are the choice of thousands of housewives. Made of clear crystal flint glass, they seal with the Kerr gold-lacquered, two-piece cap. They are protection against mold and spoilage. No rubber rings required.

ASSORTED FLAVORS 2 PACKAGES for 14c

POSTS BRAN FLAKES	12c
MARSHMALLOWS ONE POUND — Hostess Cellophane	15c
8 OUNCES — Hostess Cellophane	10c
PACKAGE — 10 COUNT	5c

FRUIT JAR LIDS — KERR MASON	15c
FRUIT JAR LIDS — KERR Wide Mouth	20c
FRUIT JAR CAPS — KERR MASON	25c
FRUIT JAR CAPS — KERR Wide Mouth	35c
18 PER CENT — TIP-TOP DAIRY	$2.20
20 PER CENT — Jim Dandy Dairy	$2.25
24 PER CENT — Sweet Jim Dairy	$2.25
16 PER CENT — Pure Wheat Shorts	$2.10
8½-Lb—CHICK — FEED and MASH	30c
COTTON SEED — MEAL	$1.85
COTTON SEED — HULLS	85c

Specials For Friday and Saturday
JUNE 7 and 8, 1935

Clanton Cash Store
WE DELIVER BLUE FRONT STORES PHONE 154
Peoples Cash Store
Thorsby Cash Store

FLOUR SPECIALS

(Plain or S. R.)

24-Lb SACK — GUARANTEED	89c
48-Lb SACK — GUARANTEED	$1.75
24-Lb SACK — POSTEL PILLAR	$1.00
48-Lb SACK — POSTEL PILLAR	$1.95
24-Lb SACK — Postel EXTRA	$1.10
24 lb WHITE KING or POLLY RICH	$1.05
24-Lb SACK — Postel ELEGANT	$1.20
12-Lb SACK — GUARANTEED	50c

Market Specials
At Clanton Cash Store

ROUND and LOIN STEAK, lb	20c
MEAT HAMBURGER, lb	12½c
MIXED BEEF and PORK SAUSAGE, lb	15c
SAUSAGE — Bologna and Coneys	17c
BEST GRADE SQUARES BACON, lb	23c
BEEF and PORK MEAT LOAF, lb	15c

Oleomargerine 2 for 35c

COFFEE
GROUND FRESH WHILE U WAIT
PURE

POUND— WONDER	14c
POUND— Morning Bracer	17c

SOAP

LIFEBUOY 3 for	20c
LUX Toilet 3 for	20c
RINSO Small 3 for	25c
LUX FLAKES Small	10c

Free 1 pkg. granulated OXYDOL SOAP when you buy 2 giant cakes P AND G WHITE NAPHTHA SOAP 10c

SEMINOLE 1,000 SHEETS Soft Cotton TOILET TISSUE 4 FOR 25c

PACKAGE — GRAPE-NUT Flakes	12c
3-Oz BOTTLE Assorted Flavors — TASTY NECTAR	10c

ONE BOTTLE MAKES A GALLON BEVERAGE

LARD

4-Lb CARTON — PURE	67c
8-Lb CARTON — PURE	$1.32
1-Lb CARTON— COMPOUND	15c
4-Lb CARTON — COMPOUND	58c
8-Lb CARTON— COMPOUND	$1.10
48-Lb CAN— COMPOUND	$6.50

3 Cans Tomatoes, Beans or Corn - - - 25c

ADDITIONAL EXPOSURE NEEDED POOR O

Dept of Archives and History - Capitol

Chilton County
The Heart
Of Alabama

ESTABLISHED 1903 THE ESTABLISHED 1892

UNION - BANNER

Clanton, Ala.
Watch
It Grow

VOLUME 43.—TEN PAGES CLANTON, ALA., THURSDAY, JUNE 13, 1935 NUMBER 8

AIRPORT IS GIVEN KIWANIS PROGRAM

Steadham Acker And Hayden Brooks Of Birmingham Made Addresses

The Kiwanis Club of Clanton has been the moving force behind Clanton's airport development from its inception. Continuing that interest, the Club at its meeting last Thursday night, devoted an hour to consederation of future plans which are hoped will materialize in the final completion of our airport, not only as a landing place for aircraft, but as a community center and receation ground for all the people of Chilton County.

Dr. V. J. Gragg, chairman of the club committee on public affairs, and leading citizen flyer of Clanton, had charge of the program. Invited speakers were two of Alabama's outstanding flyers, Steadham Acker, manager of the Birmingham Municipal Airport, and Hayden Brooks, noted army air pilot of recent war days. Coming from Birmingham with Mr. Acker and Mr. Brooks were Mr. Cooper, of the Birmingham News and Mr. Huey, of the Birmingham Post.

A group of county and city officials were present, including Probate Judge J. Lee Smith, Mayor C. Fenn Jones, County Commissioners, C. D. Duke, and Howard Oden. Pilot J. W. Allen, of Clanton Airport, was a guest.

Dr. Gragg conducted the program, acting as toastmaster. In response to his request Mr. Brooks and Mr. Acker made speeches concerning the importance of development and progress in aeronautics, both from a military and commercial standpoint.

Stress was laid upon the importance of local officials becoming active and interested in securing federal aid for Clanton's airport in the new works program to be instituted. Mayor Jones expressed his desire to help in whatever way he could to bring the power of the city officials of Clanton to bear in all possible ways to secure completion of our airport, making it a community center and recreation place, as well as a landing field.

ALABAMA'S ROAD FUNDS ARE READY

Forty - One Projects To Be Carried Out With Federal Money

Secretary of Agriculture Henry A. Wallace today had apportioned $4,151,115 for highway construction and $4,034,617 for grade crossing elimination prjects in Alabama out of a total of $400,000,000 allocated throughout the nation.

The funds will not be available for expenditure in any state until a program of the proposed projects has been submitted by the State Highway Department and approved by the advisory committee on allotments.

The largest of the grade separation projects is a $750,000 viaduct to be built in North Birmingham over 26th and 27th Stseets, to eliminate traffic hazards at five railroads—the Southern, Frisco, L. & N., Birmingham Belt and Illinois Central.

A total of 41 projects for other grade separations are allocated over the State. One is the straightening and widening of the road over Shades Mountain on the Montgomery Highway, which will cost $1,000,000.

Mr. and Mrs. J. Q. Wade spent Sunday at home. They are spending the summer in Selma.

Dr. Gragg's Flight To New Orleans

Left Here At Four A. M. And Arrived In Crescent At Nine-Thirty

Dr. V. J. Gragg, accompanied by Pilot J. W. Allen, took off in his airplane at the Clanton Airport early Tuesday morning, headed for New Orleans, where he will attend the centennial celebration of Tulane University Tuesday and Wednesday.

Dr. Gragg is an alumnus of the School of Medicine at Tulane, and he was highly enthusiastic at the opportunity to attend the occasion of the school's one-hundredth graduation exercises, in connection with which the special centennial celebration will be carried out.

A news bulletin from Tulane to The Union-Banner Tuesday said "Dr. Charles Richard Moore, of your city will be graduated by the School of Medicine of Tulane University on Wednesday, June 12, 1935."

A telegram from Dr. Gragg at Shushan Airport, New Orleans, at 9:30 a.m. said: "Arrived at nine-thirty. Fine trip." It appears that he carried out his promise that he would arrive in the Crescent City in time for breakfast.

FIRST SINGING HELD AT COURTHOUSE ON SUNDAY

As per announcement, an afternoon singing was held at the courthouse in Clanton last Sunday afternoon. Mr. Jesse C. Jones, who had been elected chairman, served in that capacity. The house was almost filled with singers and listeners, and the singing was fine for about two hours. There were as many directors present as could be used, notwithstanding the fact that there were several other singings not far off.

This singing will be held every second Sunday afternoon in each month, and the co-operation of the adjoining communities is invited. It is expected that a supply of new books will be on hand by next meeting time—the second Sunday afternoon in July.

RELIEF ROSTERS ARE VERY HEAVY

One Of Every Five Persons In Country Is Listed On Federal Aid

Washington, June 5.—One out of every five persons in the U. S. is dependent upon the federal government for support, a compilation of government statistics revealed today.

Between 25,000,000 and 30,000,000 persons out of an estimated population of 127,000,000 draw money for food, clothing and shelter from the treasury, figures compiled show.

These include families and dependents of persons on direct relief, government employees, beneficiaries of public works projects, Civilian Conservation Corps workers and enlisted men in the armed forces of the nation.

The figures do not include millions of holders of U. S, government securities, who are receiving nearly a billion dollars a year as interest.

It was estimated those dependent upon the government were drawing $3,000,000,000 a year from the treasury not counting what the war departments draw, which amounts to more than $500,000,000. The figures do not include a million persons on local, state and municipal payrolls, another drain on the taxpayer.

A sharp rise in the number of federal employees to carry on relief and other recovery functions of the government was shown by Civil Service commission figures. The 709,777 civil employees at the end of April, the highest number in more than fifteen years, were shown to have drawn total salaries in that month of more than $107,000,000, or at the rate of more than a billion and a quarter doliars a year.

President Roosevelt is receiving $75,000 a year. Chief Justice Hughes of the Supreme Court draws $20,500 a year, and the eight other Justices get $20,000 each; Cabinet members receive $15,000 each.

DR. KIMMEY WILL BE HERE MONDAY

Will Take Place As Permanent Health Officer In Chilton County

Dr. J. M. Kimmey, permanent health officer of Chilton County, will be here next Monday to take up his work as head of the Chilton County Health Unit.

For several months Dr. Kimmey has been taking a special advanced course in public health methods at Harvard University. For the past four years, prior to going to Harvard for special work, he was health officer of Shelby County.

Soon after the Chilton County Health Unit was established the first of this year, it was made known that Dr. Kimmey would come here in charge of the work as soon as he had finished his course at Harvard. Dr. Nickson was given the place temporarily until Dr. Kimmey could finish his college work.

It is stated that Dr. Nickson will go to Columbiana where he will take up the place of permanent health officer of Shelby County beginning next week. He will succeed Dr. H. T. Donovan, present health officer in Shelby. It has been reported that Dr. Donovan plans to come to Clanton to engage in the private practice of medicine.

TWO BOYS CAUGHT VIOLATING FISH LAWS WITH USE OF NETS

Game Wardens Lightsey, Lloyd and Marsh, caught two Smitherman boys one night last week and entered charges against them for violating the state law regulating the use of nets for catching fish.

The boys were using a large net in the immediate vicinity of Lay Dam. They and their net were brought to Clanton by the wardens, and the violators were assessed fine and costs totaling $16 each.

Warden Lightsey issues a warning to fishermen on Lake Mitchell that he will do his very best to enforce the laws of the state in that vicinity, and in order to do so will keep his officers posted to look out for all violations. "The river will be full of wardens," he said, "and fishermen had better refrain from illegal practices in taking fish."

Mayor Welcomes New Residents

EVERYBODY URGED TO UNITE EFFORT TOWARD BIGGER THINGS FOR CLANTON

City Already Contemplates Extending Facilities Into New Area Recently Included In The City Limits

To Those who have Recently been Made Citizens of Clanton:

The bill extending the corporate limits of Clanton has been passed by both houses of the Legislature, as advertised, without opposition in either house. The Governor has signed the bill, which places Clanton in position to get credit in the minds of the public generally for what we have and really are—a city of more than three thousand people. This being the truth, it does appear to me that the thought and fact we have moved up and forward to a greater prosperity, to better conditions as a people, from a small town of 1,800 to a city of more than 3,000 population, giving us a far better position and advantage, both poiltically and commercially, would touch the pride of those who have been included in the new limits, and we who lived in Clanton all the while, causing each one who is now within the city limits to raise our heads a little higher, quicken our step with the progress that is now upon us, replace the frown that may appear on the faces of a few with a smile, speak words of encouragement to all, join hands and hearts with those who are trying earnestly and courageously to improve our city, and make it a better place in which to live.

I favored and worked for the extension of the corporate limits, because I know it is best for you and all the people, and to the interest of the county as a whole. I was more active than any one else for the fact I am Mayor, and was requested by many progressive citizens to do so. It is a step forward to a greater and better city. Can you not realize the larger Clanton grows the more your property is worth, and the opportunity to buy and sell the things you wish is increased. I know some of you objected to being taken into Clanton. I talked with several and found the greatest objection given was the extra tax required to pay. Have you been benefitted by living near Clanton? Has your property increased in value on account of the growth of Clanton? I believe you will answer yes to these questions. You would not have your home, business and acreage moved 10 miles from Clanton without a very great difference in price. Then will you not be fair and just enough as a neighbor and friend to help cheerfully with your presence in the city to swell the population, and be willing to pay a small tax for the support of the city that is helping you?

You do not expect a car to run without oil and gas, or a horse to continue drawing the plow and wagon without food, nor would you expect always to receive rent from a building without spending some of the rent money received for repairs to the building. Are you not willing to do your part in carrying the burden of life and pay your portion of the price of improvement to your own city? I am sure you are when you think of it in the right spirit. In this same measure, Clanton needs and deserves your support and

(Continued to Back Page)

8,000 FROM 10 STATES ATTENDING REPUBLICAN MEETING IN ILLINOIS

Outline Failure Of New Deal And Line Up For Aggressive Campaign

Coliseum, State Fair Grounds, Springfield, Ill., June 11.—Grass roots Republicans from ten farm belt states found common cause today against the New Deal in a "declaration of grievances" holding President Roosevelt personally responsible for a "design to set up a collective form of government" in the United States.

The mid western meeting appears to have designated the prime issue upon which the 1936 presidential campaign will turn. Hard pressed resolutions committee members are completing today a "declaration of principles" upon which those prairie states—with 123 electoral votes within their borders—will be asked to support a Republican nominee next year.

Upwards of 8,000 delegates were reported registered at this off year political gathering. They came from Missouri, South Dakota, Nebraska, Iowa, Indiana, Illinois, Minnesota, Oklahoma, Kansas and Wisconsin. As they met today for the final session of a two-day convention it was evident that the 1936 campaign is on and that farm belt Republicans are willing to defend the "horse ad buggy" Constitution which Mr. Roosevelt would change.

'Grievances Outlined'

"Constitutional Democrats" have been invited to desert the New Deal next year in language which points directly to a party realignment if the program outlined here is realized. The Republican name, tradition and party organization would continue with Thomas Jefferson placed alongside Lincoln as an adopted "founding father."

The "grievances" for which the Republicans voted Mr. Roosevelt personally responsible were stated as follows:

1. Failure to reduce federal expenses.
2. An increase of 120,000 in federal employees.
3. The unbalanced budget.
4. Government competition with private business.
5. Unsound currency.
6. Subserviance of Congress to the White House.
7. Abandonment of the Jeffersonian tradition of democracy.

Foreign Markets Lost

8. "Arbitrary" administrative action by Hugh S. Johnson, Donald R. Richberg, Harold L. Ickes and "fanatical theories" by Rexford G. Tugwell and Marriner S. Eccles.
9. Presidential control over the $4,800,000,000 works relief fund.
10. "Speculation" in foreign exchange with the treasury's $2,000,000,000 stabilization fund.
11. Destruction of American foodstuff which led to a decline in American standards.
12. Coincident expenditure of federal funds to reduce farm production and bring new lands into cultivation.
13. Loss of foreign markets through crop curtailment.
14. Interference with free business competition, creation of monopolies and destruction of small business.
15. An effort to 'socialize' bank deposits by enactment of a bank bill to make the Federal Reserve a political agency.
16. Concentration in executive control of "a larger mass of wealth" than any private citizen or group of them ever controlled.
17. Exertion of political pressure on "the hungry and needy."
18. Revelation of a Rooseveltian "desire for centralized power and his distaste for the Constitution."

NEW APPLICATION FOR HOME LOANS

L. F. Gerald Is Attorney And W. M. Polk Is Local Appraiser

We are informed that the Home Owners Loan Corporation, since additional appropriation has been made by Congress, has again allowed the filing of new applications for loans on homes. The loans may be secured for the purpose of paying mortgages of record June 13, 1933, or for taxes and for improvements, etc. However, any such applications must be received by the Montgomery office on or before June 27, 1935, or it will be too late. Mr. Lawrence F. Gerald is county attorney for Chilton County and Mr. W. M. Polk is local appraiser for the county, and we understand that information or blanks can be secured from either of these parties.

MORE BRIDGES IN CLANTON

While the population of Clanton was about doubled by the recent enlargement of the corporate area, we are reminded also that the number of bridges in the city was perhaps more than doubled.

In practically every direction one may go from Clanton, there is a creek or swamp, with one or more bridges on the roads leading into and out of the city.

Heretofore these bridges have been the property and responsibility of the county, being, in most every instance, just outside the corporate limits.

In fact, we have heard it said in the past that the original planners of Clanton restricted and located the border lines of the town with the deliberate purpose of leaving the bridges out so the county, and not the town, would have to keep them up.

We have one thing to be thankful for, even if we do now have the bridges in town. They are good bridges, most of them, built by the county in a most substantial manner. They will not be such a large burden on the town to keep them up.

BOYS AND GIRLS LEAVE FOR A VISIT TO WASHINGTON, D.C.

A party of four vocational school students, accompanied by County Agent, J. W. Fant, left here Tuesday for a sightseing trip to the Nation's capital city.

The party was composed of the following students: Woodrow Durbin, of Isabella; Jack Bolling, of Bibb County; Miss Josephine Adams and Miss Mildred Caldwell, of Jemison.

The students are making the trip as guests of Congressman W. B. Oliver, who some years ago set up such a trip as an award to two boys and two girls in his district who do outstanding work in vocational education.

Mr. Fant will conduct the party for a couple of days in visiting many points of interest in the city of Washington.

LAW WILL CHANGE ABSENTEE VOTING

Will Lessen Chances of Fraud In Law Intended For Good

Montgomery, June 11. — Senator Chestnut's absentee voting revision which has passed the senate and is now before the house appears to be a practical and a sensible handling of a subject which has been giving trouble in nearly every county of the state. It is charged that under our absentee law a man who has been living in Paris for twenty years has voted an absentee ballot in every election held in Alabama during that time—or rather someone votes it for him.

An absentee voting law is for the benefit of resident bona fide citizens who are unavoidably compelled to be away from their homes on election day. Mr. Chestnut's bill provides that the voter who cannot be at home election day can go to the probate office personally any time 20 days before the election, get his ballot and cast it in person. That will do away with the accumulation of bunches of such absentee ballots and casting them in the interest of individual candidates. Mailed ballots which have to pass through so many hands are too subject to manipulation.

SINGING AT FRIENDSHIP CHURCH THURSDAY NIGHT, JUNE 20TH

There will be singing at Friendship church on Thursday night of next week, June 20th, beginning at 7:30. Everybody is cordially invited. All singers bring your new books.

TWO ARRESTED FOR BURGLARY

Jemison Boys Caught In The Attempt To Burglarize Clanton Motors

Joe Kellum and J. W. Davis, young white men about 25 or 30 years of age, of Jemison, were foiled in their attempted burglary of Clanton Motors Tuesday night and placed in the county jail.

The arrests were made by Police Chief John Browder and his men, assisted by the Sheriff's deputies.

The officers were on guard about the building and saw the two men break one of the windows in the rear. After breaking the window they evidently decided to circle the building again to see that everything was clear. As they came around to the front they saw the flash of an officer's light. Before they could get away the signal was given by Chief Browder, and the officers closed in on them.

The burglars had concealed on their person a 45 and a 32 Colt pistol, which were identified as guns taken from the Jemison Hardware Company a few weeks ago.

MAHAN-HURTT WEDDING IS SURPRISE TO MANY FRIENDS

A pleasant surprise to their many friends in Clanton was the announcement recently of the marriage of Miss Gertie Will Mahan to Mr. Curtis Hurt last January, 9, 1935.

The ceremony was quietly solemnized in Prattville and announcement of the event was made this week by the bride's parents, Mr. and Mrs. G. W. Mahan.

Mrs. Hurtt is a former student of the Chilton County High School and is a member of Clanton's popular younger social set. Mr. Hurtt is the son of Mr. and Mrs. Hardy Hurtt, of Jemison.

The young couple will make their home in Clanton where Mr. Hurtt holds a responsible position with Polk Bros. Motor Company.

IT'S A BOY

Mr. and Mrs. Leonard Easterling of Pine Dale are the proud parents of a nine-pound baby boy which arrived Saturday morning, June 8th. They will give him a name later.

MORE PROJECTS BEING PLANNED

Mayor C. Fenn Jones Getting Ready To Take Steps For City Improvements

Mayor C. Fenn Jones is greatly pleased over the successful passage of the bill to enlarge the city limits of Clanton. His first official act after the passage of the bill was to address a letter of welcome to the new citizens of the city who were made residents of Clanton by enactment of the law.

The Unoin-Banner is glad to have the opportunity of publishing this letter of welcome to our new residents. We urge all concerned to read carefully and ponder seriously the things the Mayor says to them in his letter. Mr. Jones, in advocating the bill for enlargement of Clanton, was acting with a sincere motive for accomplishing better and bigger things for Clanton and her people. He realized, quite correctly, we believe, that the key to the future lay in the question of a bigger town, a city with more people and more property.

Mayor Jones promised to do some things immediately for the betterment of Clanton if the city limits were extended He has already begun to lay plans to carry out his former promises. First, he has requested our Senators and Representative in Congress to give us a new census of Clanton in order to determine the exact population figures. This is a very important matter, since many advantages are given to cities on the basis of population. We will fare much better when certain melons are sliced if we can show a population of three thousand or more, instead of eighteen hundred.

Furthermore, Mayor Jones has already contacted federal authorities expressing his wishes to institute certain other public projects with federal aid. Among these are the important matters of extending water mains into the new territory recently added. Another, and most important of all is to secure a working plan to improve and increase building facilities at Clanton Grammar School. Still another important matter having the attention of the Mayor is the possibility of opening up additional streets and roads into the new city area, and the paving of some more streets in the city proper.

We believe Clanton will be greatly benefitted by enlargement of the corporate area. We believe the people who are brought into the city thereby will appreciate and realize distinct advantages from being in Clanton.

There can be no doubt that Mayor Jones was right in his views advocating city enlargement. The wisdom of his position will be proven, because he is evidently going to the bat in earnest to get for his people all of the advantages that are possible for them.

NINE SENT TO PEN

One white man, one negro woman and seven negro men were sent to the penitentiary last Saturday afternoon to put up time for Chilton county and the state of Alabama, as a result of conviction and sentence in the Circuit Court.

Following is the list of those who were carried away: Ed Thomas, white man; Lillie Belle Ford, negro woman; Abe Sherrod, C. C. Sammons, Curlee Vinson, Harvey Vinson, Harvey Dejarnett, Willie Roberts, negro men.

Relief Gardens Given Ratings

Judges Visit Several Projects In Chilton County Last Friday

A committee of judges composed of Miss Ruth Padue, Victor Norris and W. M. Wyatt, on last Fiday accompanied Miss Kittye Clyde Austin on a tour of inspection for the purpose of studying and classifying a number of relief garden projects in the neighborhood of Mountain Creek, Coopers and Clanton.

Highest rating was gven to gardens of Mr. and Mrs. J. J. Maddox in Clanton, first place; Mrs. Long, Coopers, second; and Mr. and Mrs. Crawford, Clanton, third. Honorable mention was given to projects of Mr. Jordan of Mr. Creek; Mrs. Minor, Coopers; and Mr. Burkhalter, Coopers.

The relief garden projects are being carried out under garden supervsion of the relief administration, and constitute the only means of support of the families, except the small cash allowance granted them from relief adminstration.

Judging by those projects visited, it must be said that the people on relief are doing a fine piece of work with their gardens in provding food for themselves during the summer, and preparatory to canning vegetables for use during winter months.

ORIGINAL

East View News

The services at church here were well attended Saturday, Sunday and Sunday night.

The revival meeting will begin here on the second Sunday in July and run the following week. Rev. Lawrence L. Stanley of Thorsby will do the preaching. Let's pray for a good meeting and a great revival.

There will be a working at the church Thursday p.m. before the 2nd Sunday in July to get ready for the revival meeting. Some work is needed on the yards and some on the interior of the church.

Miss Magnolia Hammonds was the Sunday dinner guest of Mrs. Cornelia Coggins.

Mrs. Catherine Prickett visited Mrs. Clara Rushing Sunday p.m.

Rev. and Mrs. A. C. Nelson were the Sunday dinner guests of Mr. and Mrs. T. E. Traywick.

Mr. Lee Nelson of Tallassee was visiting in this community Sunday.

Mr. and Mrs. Cara Morison and Mr. and Mrs. Jack Morison of Birmingham spent the week end with Mrs. Sallie Strength and family.

Mrs. Mollie Strength of Thorsby has been spending a few days with her daughter, Mrs. Clara Rushing.

Mr. and Mrs. Ocie Rushing visited relatives at Billingsley Saturday.

Miss Orea Hull was visiting friends here one day last week.

Mrs. Vesta Lett of Verbena visited her parents here Sunday.

Mr. and Mrs. O. B. Nelson visited Mr. and Mrs. Sam Gray Sunday.

Mr. and Mrs. Aaron Parker spent the week-end in Montgomery where they visited Mr. and Mrs Harrison Williams.

We are having a good Sunday school, but your presence would make it better. Come next Sunday.

Rev. and Mrs. A. C. Nelson motored to Montgomery Monday where Mrs. Nelson is taking treatment from Dr. Fred Wilkerson.

Mr. and Mrs. Silas Nelson were the Sunday dinner guests of Mr. and Mrs. Bill Nelson Sunday.

Mr. Arthur Clyde Miliam of near Tallassee visited Mr. and Mrs. J. P. Rushing Sunday.

Mrs. Hester Mills was the Saturday dinner guest of Mrs. Bessie Mills.

666 checks MALARIA in 3 days COLDS first day
Liquid - Tablets Salve - Nose Drops TONIC and LAXATIVE

NOTICE OF MEETING OF STOCKHOLDERS

To the Stockholders of
Central Alabama Hospital, Inc.:

You will take notice and you are hereby notified that the annual meeting of the stockholders of Central Alabama Hospital, Inc., will be held at the hospital building in Clanton, Alabama, on Monday, the 17th day of June, 1935, at ten o'clock, a.m., as required by law and the by-laws of the corporation, at which meeting officers and directors for the ensuing year will be elected, and such other business will be transacted as may come before said meeting.

V. J. GRAGG, President.
5-23-4tch W. M. WYATT, Secretary.

DISFIGURING PIMPLES, ITCHING
NEW SCIENTIFIC HELP
NOT a mere cosmetic! Hydroxal is a scientific treatment used by doctors and hospitals for 22 years. Here now is real relief from the itching, burning irritation of rashes, eczema, pimples and similar skin outbreaks. Soothes so quickly; acts to refine coarsened irritated skin! Does not stain. Liquid and Ointment forms. Get Hydroxal and get relief—30c and 60c.
CLEAR LOVELY SKIN AGAIN
ALRED DRUG COMPANY

NUMBER OF CHILTON SINGERS ATTEND MONTGOMERY CONV.

It is estimated that two and a half thousand people attended the first annual Capitol Heights Singing Convention held in Montgomery last Sunday. All sections of the State were represented. Prof. A. A. Beaird, former Chilton county singer, is chairman of the convention, and presided at the session Sunday.

Among the singers known around here who attended were: Edward Jones of Prattville, Floy Devaughn of Clanton, A. B. Carter of Birmingham, C. F. Hull of Rockford, T. B. Mosley of Wetumpka, Johnnie Stamps of Birmingham, N. A. Smith of Montgomery, L. T. Grant of Cooper, J. B. Hammonds of Wetumpka, H. G. Carter of Prattville, J. J. Boone of Autauga, Lee J. Grant of Cooper, Mr. and Mrs T. E. Barry of Birmingham, E. F. Taylor of Prattville, Ralph Grant of Cooper, and Red Harden of Evergreen.

A number of quartet bands were there from different parts of the state and sung at intervals during the day.

Reports are that it was a splendid singing, notwithstanding the fact that the building where it was held, the junior high school building, was running over with folks most of the day.

MRS. MARTHA JANE WILLIAMSON

Mrs. Martha Jane Williamson, age 75 years, died at the home of her daughter, Mrs. R. L. Jones, near Clanton last Saturday morning, after a long illness.

Funeral services were at Cane Creek Sunday at eleven o'clock, conducted by Rev. W. P. Lowery and Rev. W. S. Cox. Burial was in charge of Spigener Funeral Home.

Mrs. Williamson is survived by two sons, T. E. and George Williamson, of Clanton Route 5; four daughters, Mrs. Adell Hancock, Mrs. R. L. Jones, Mrs. W. M. Headley and Mrs. R. E. Jones.

Pallbearers at the funeral were Odis Williamson, Howard Jones, J. E. Jones, Hobson Jones, John William Jones and Paul Martin.

LIBERTY HILL

Last Saturday and Sunday were our regular preaching days at this place, and we were very glad indeed to have Dr. Collis Cunningham, pastor of the First Baptist Church of Tallassee, with us. Dr. Cunningham is a returned missionary from Japan, and while here delivered two very inspiring messages to a large congregation.

Our singing society met at 2:00 o'clock Sunday afternoon and decided to change the singing from the second to the fourth Sunday. All singers are invited to meet with us the fourth Sunday afternoon at 2:00 o'clock.

Our revival will begin the second Sunday in July with Rev. B. F. Dykes doing the preaching.

PLEASANT HILL

Will you please allow me a small space in your dear old Union-Banner to say few words about our Pleasant Hill community, which is known as Blow Graveyard, as I am so deeply interested to see the church improving as it is. I notice last week's clipping that it had three more names to it's piece, which makes ten. Now I can't understand whether that many more have moved into the settlement are more taking hand in the church.

The little faithful few took dinner at Mr. Twilles's Sunday and returned to Mr. O. L. Martin's Sunday night.

I am sorry Mrs. O. L. Martin was not feeling so good.

Mr. and Mrs. Steve Stanley and Mrs. J. W. Cagle of Mitchell Dam, and Mrs. Jean Wyatt of Clanton attended the singing in Montgomery last Sunday.

A MONTH'S REFRIGERATION FREE!

• In fact, you will save *more* than that with a General Electric for the famous G-E sealed-in-steel mechanism uses only 5c or 6c worth of electric current a day.

$6.00 delivers a G-E Refrigerator to your home tomorrow.

A dozen G-E Models to select from—prices as low as $131.50

HOME APPLIANCE COMPANY
MONTEVALLO, ALA.
TOM TIFFIN, Local Representative,
CLANTON, ALABAMA

IMPROVED UNIFORM INTERNATIONAL SUNDAY SCHOOL Lesson

By REV. P. B. FITZWATER, D. D., Member of Faculty, Moody Bible Institute of Chicago.
©, Western Newspaper Union.

Lesson for June 16

CHRISTIAN STEWARDSHIP

LESSON TEXT—Deuteronomy 8:11-18; II Corinthians 9:6-8.

GOLDEN TEXT—It is required in stewards, that a man be found faithful.—I Corinthians 4:2.

PRIMARY TOPIC—Sharing God's Gifts.

JUNIOR TOPIC—Joyous Use of God's Gifts.

INTERMEDIATE AND SENIOR TOPIC—What Does Stewardship Mean?

YOUNG PEOPLE AND ADULT TOPIC—Practicing Stewardship Today.

I. Warning Against Forgetting God (Deut. 8:11-18).

God is forgotten.

1. Through plenty (vv. 12, 13). It is always true that in time of prosperity the people forget God.

2. Through pride (vv. 13, 14). The natural tendency of the human heart when visited with abundance is to be lifted up with pride.

3. Through self-confidence (vv. 15-18). The inevitable result of pride is self-confidence. The children of Israel arrogated to themselves the power to get wealth. It is ever so that material prosperity turns the natural heart away from God as the source of blessing.

II. The Sin of Robbing God (Mal. 3:7-12).

One of the sins of Israel which brought upon them the chastising hand of the Lord was that of withholding the tithe. The prophet assures the people that their bringing into the storehouse their tithes and offerings would be responded to by God in sending them abundance.

III. Talents Are to Be Used for God (Matt. 25:14-30).

1. The distribution of the talents (vv. 14, 15). This distribution was a sovereign act, giving to each one of his own servants his own money.

2. The employment of the talents (vv. 16-18). Two put to use the talents given them, resulting in doubling their value. One hid his talent.

3. The accounting for the talents (vv. 19-30). The Lord later demanded an accounting from each one of the servants. The ones who had been faithful were not only praised but promoted, while the one who hid his talent was not only reproached but also suffered the loss of the talent given him.

IV. Giving Should Be Systematic (I Cor. 16:2).

This instruction concerning giving is based upon the glorious doctrine of the resurrection of Christ. The one who has come under the power of the resurrection of Christ will be both systematic and liberal in his benevolences. The standard for Christian giving is not the tithe, but "as God hath prospered him."

V. Principles of True Benevolence (II Cor. 8:1-9:15).

1. Examples of true Christian giving.

a. The source of true giving (v. 1) is said to be the grace of God, which means that the disposition to give freely of one's possessions must be created by the Holy Spirit. b. They gave from the depths of their poverty (v. 2), and their unstinted gifts thus became richer in meaning. c. Their willingness surpassed their ability (v. 3). God reckons gifts by the degree of willingness, not by the amount given. d. They were insistent on being allowed the privilege of giving (v. 4). Christians ought to be taught that giving of their means is a high privilege. e. They first gave themselves to the Lord (v. 5). The only method of raising money which has God's sanction is a consecrated hand in its own pocket.

2. Emulation in giving urged (II Cor. 8:6-15). Paul used the generosity of the Macedonian church as a means of stimulating liberality with the Corinthians.

a. Not as a command (v. 8). Giving which has God's sanction must be not only spontaneous, but liberal. b. As a proof of the sincerity of love (v. 8). Love is benevolent action toward the one loved. c. As the completion of their harmony of Christian character (v. 7). The Corinthian church abounded in spiritual gifts, but needed the grace of liberality for the harmonizing of their lives. d. Christ an example of self-sacrifice (v. 9). Christ was rich, but for their sakes he became poor. e. Gifts to be acceptable with God must be from a willing mind (vv. 10-12). f. Every Christian should give something (vv. 13-15).

3. Encouragement to give (II Cor. 9:6, 7).

a. The volume of reaping is based upon the sowing (v. 6). b. There should be a heart purpose (v. 7). c. Giving should not be of necessity (v. 7). d. God loves a cheerful giver (v. 7).

All Are of God

Activities commonly called non-religious—science, art, literature, industry—all come from the same God. Their autonomy must be respected in the sense that there must be no attempt at ecclesiastical control over them.

Life

Life is not made up of great sacrifices, of great duties, but of little things. Smiles and kindness given habitually are what win and preserve the heart.—Sir H. Davy.

Many Clanton sportsmen attended the wrestling match at Cramton Bowl in Montgomery Monday night.

Senator Borah Made Historic Speech On Radio

Reaffirms Principles of American Government and Defends The Constitution

Senator Wm. E. Borah, of Idaho, has made many notable speeches in his long public career, but he never rose to nobler heights than in his radio address on Sunday night, June 2nd, in which he made a masterful defense of the Constitution and the Supreme Court.

His speech was a series of propositions—of fact, of undisputed law, of unchallenged history. To the listener there seemed to be a pause after the statement of each proposition, as if the speaker waited for some voice with the hardihood to dispute him or to dissent from his proposition—although dissent was inconceivable, so obviously true was everythng he said.

Referring to the Constitution of Italy as merely the restless brain of Mussolini; to that of Germany as no more than Hitler, reflecting each day his vagaries and his passions; and to that of Russia as Stalin's will and nothing else, he called attention to the fact that the Constitution of the United States is—

"The will and purpose of the American People, crystalized with a written document, binding upon rulers and people alike."

The characteristics of such so-called "constitutions" as those of Mussolini, Hitler and Stalin, are the repression they impose upon the people and the unchecked power allowed to their rulers. This point Senator Borah brought out with telling effect as he contrasted such Constitutions with our own, whose crowning virtue is the control it imposes upon our elected officials and the liberty it secures to the people. Under the feeble constitutions used by dictatorship to screen its absolutism, the people are subjects.

But as Senator Borah reminds us, under our Constitution, the people are the masters

It is congress, not the executive, which is entrusted with the power of legislating for the American people; and not even congress can legislate touching matters wholly within the state. It was this and only this, which the Supreme Court decided in the NRA case.

How far we have drifted from these principles in the last two years, and the extent to which the executive has used the "riotous power in the National Recovery Act" to toss off rules which have the force of laws, can be appreciated when we reflect that the executive departments have promulgated 5,000 laws, whose violation is defined as crime, and over 17,000 rules and regulations for the control of the jersonal conduct of our citizens. All these executive laws fill more than ten thousand printed pages and have already, in the attempt to execute them, cost the people over forty-one million dollars.

"Men have been charged," Senator Borah said, "with the violation of laws of which they had no knowledge and could not, as a practical matter, secure knowledge."

If this is the kind of law-making which the American people want, let them so decide, Senator Borah insists, by amending the Constitution, which is their only protection against improvised statutes of this type.

If our peopue are ready to renounce their liberties, see state lines obliterated and centralized bureaucracy set up in Washington in place of the American system under which we have grown great, let the question be presented frankly and above board, maintained Senator Borah, and then their decision can be taken and recorded.

But revolution by deception; constitutional changes by subterfuge and stealthy encroachment; lip service to the Constitution, with its overthrow the true objective of administration pilots—are not feasuble. This the Supreme Court makes manifest.

That the court could have reached a different decision of the NRA case is unthinkable. Thit this decision should be otherwise than unanimous is equally unthinkable.

"Those who feel," concluded the Senator, "that the states should be shorn of their power owe it to the people to submit their proposals in the way of a definite amendment. This is the American way to meet this issue."

LOUIS PRINCE JEWELER
EXPERT
Watch Repairing
Diamond Rings and Watches
CLANTON, ALA.
Located on the Highway

DO YOUR FEET FEEL ON FIRE?

Do they ache and burn? Perspire excessively? Toes cracked?

Go right now to your druggist or department store and get a can of Zeeta, the antiseptic deodorant powder.

Rub it on your feet and shake it into your shoes. Then take out your watch. If in 3 minutes you aren't jumping for joy at the soothing, cooling, healing relief, go back to your druggist and he will give you your money back.

But be sure you ask for and get Zeeta. There's nothing that works so sure, so fast—and it's recommended by doctors, chiropodists, druggists everywhere for tortured, perspiring feet, water blisters, also for chafing and gunburn.

SINGING SCHOOL AT POPLAR SPRINGS BEGINNING AUGUST 5

Prof. L. T. Grant will teach a singing school as Poplar Springs church, beginning Monday, August 5th, and continuing for a term of twenty days. Prof. Grant is desirous of getting the full support of the people of the community in this school. With the patrons and students doing their best and the teacher withholding nothing in his power to make the school its best, nothing can keep it from being of untold worth to the community.

Everybody knows Luther Grant to be a teacher of exceptional ability and wide experience in the teaching of music, as well as a genuine Christian man who believes in the higher and nobler things of life. He is the kind of a man whom everyone would want their children to emulate in their battle through life.

Brick work is being done this week on the new Wade Picture Show Building next to Dixie Cafe

WHOSE WORD WILL YOU TAKE FOR BLOWOUT PROTECTION?

LOW wheels, larger tires, and the high speeds of today make blowout protection in your tires vital to your safety as never before. Are you accepting exaggerated and unsupported advertising and sales claims—or are you accepting the judgment of men who risk their lives on their tires and know from experience the tire that gives them the greatest blowout protection?

Thirty-three race drivers and their mechanics lined up for the dangerous, gruelling grind of the 500-Mile Race at the Indianapolis Speedway May 30th. Firestone Tires were purchased and used on every one of the thirty-three cars. Not one of the drivers had tire trouble of any kind.

Gum-Dipping is one of the outstanding reasons why Firestone Tires give such amazing performance. By this process every cotton cord is soaked and every strand is insulated with pure liquid rubber, preventing internal friction and heat, the main cause of blowouts. Gum-Dipping is a patented extra process not used in any other make of tire.

Protect your life and the lives of others by equipping your car with Firestone Gum-Dipped High Speed Tires—*the safest tires built.*

It will be worth your time to read these three questions and their answers:

QUESTION 1—"Will the tread give me the greatest traction and protection against skidding?"

ANSWER—Leading university tests show Firestone High Speed Tires stop your car 15% quicker than the best of other popular makes of tires.

QUESTION 2—"Are they built to give me the greatest blowout protection?"

ANSWER—Unequaled performance records for sixteen consecutive years prove that Gum-Dipping gives you the greatest blowout protection ever known.

QUESTION 3—"Without sacrificing these two important safety features will they give me longer mileage, thus making them the most economical tires I can buy?"

ANSWER—Thousands of car owners report unequaled mileage records—evidence of the longer wear and greater economy of Firestone High Speed Tires.

$7.45 4.50-20

HIGH SPEED TYPE Gum-Dipped

We select from our enormous stocks of raw materials the best and highest grade rubber and cotton for the High Speed Tire. In our factory we select the most experienced and skilled tire makers to build this tire. It is accurately balanced and rigidly inspected and we know it is as perfect as human ingenuity can make it.

SIZE	PRICE	SIZE	PRICE
4.50-21	$7.75	4.75-19HD	10.05
4.75-19	8.20	5.00-19HD	11.05
5.00-19	8.80	5.25-18HD	12.20
5.25-18	9.75	5.50-17HD	12.75
5.50-17	10.70	6.00-17HD	14.30

Other Sizes Proportionately Low

Volume—Direct Purchasing—Straight Line Manufacturing and Efficient and Economical System of Distributing to 500 Stores and to 10,000 Dealers, enables Firestone to give greater values at lowest prices

CENTURY PROGRESS TYPE Gum-Dipped
Equal or superior to any so-called First Grade, Super or DeLuxe line regardless of name, brand or by whom made.

SIZE	PRICE
4.50-21	$7.30
4.75-19	7.75
5.25-18	9.20
5.50-18	10.40

OTHER SIZES PROPORTIONATELY LOW

OLDFIELD TYPE Gum-Dipped
Equal or superior to any special brand tire made for mass distributors without the maker's name or guarantee.

SIZE	PRICE
4.50-21	$6.05
5.00-19	7.55
5.25-18	8.40
5.50-17	9.20

OTHER SIZES PROPORTIONATELY LOW

SENTINEL TYPE
Carries the Firestone name and guarantee — equal or superior to any tire made in this price class.

SIZE	PRICE
4.50-21	$6.05
4.75-19	6.40
5.25-18	7.00
5.50-19	8.75

OTHER SIZES PROPORTIONATELY LOW

COURIER TYPE
For those car owners who need new tire safety at a very low price this tire has no equal.

SIZE	PRICE
30x3½ CL.	$4.05
4.40-21	4.75
4.50-21	5.25
4.75-19	5.55

AUTO SUPPLIES AT BIG SAVINGS
We save you money on every auto supply needed for your car, and you get the added convenience and economy of having them applied.

Sealtyte LEAKPROOF TUBES
Sealed against air leakage to give greater mileage.
4.40-21, 4.50-21, 4.75-21, 5.00-17, 5.25-17 — $2.45; 2.95

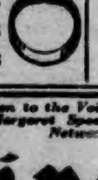

BATTERIES As Low As $5.55 Exchange

Tires on Credit as low as 51c per week
No Cash
Easy Terms

★★★★★ Listen to the Voice of Firestone—featuring Richard Crooks, Gladys Swarthout, or Margaret Speaks—every Monday night over N. B. C.—WEAF Network.... A Five Star Program

Firestone
Billingsley Service Station
Phone--235 - - Clanton, Ala.

POOR O

A CABBAGE FROM BRADY COOPER

Mr. Brady Cooper, of the Midway Service Station, near Mountain Creek, sent us this week a sample of the cabbage he is growing this spring, the specimen weighing ten pounds. It was a nice hard head, with a wide spread of extra leaves for decoration purposes.

Mr. Cooper sent word by his son, John R., who brought the cabbage, that he expects to banish the depression in his part of the country by growing plenty of cabbage. If he has many like this one he sent, and if cabbage is a remedy for depression, times ought to begin to pick up around Midway.

CARD OF THANKS

We wish to thank the people of this community, and other communities, for their kindness during the sickness and death of our dear mother, Mrs. J. W. Williamson; also for the many beautiful floral offerings at her funeral.—The family.

Why The Telephone Company Resists Further Rate Reductions

Rates for local telephone service, unlike commodities, were not increased during the so-called boom years. But the telephone company like most other concerns suffered serious losses in revenue during the depression and since rates did not go up there is not sufficient margin left with which to absorb any further reductions.

During 1933 and 1934 the company accepted rate reductions in Alabama amounting to $157,000 a year. Operating under these reduced rates the company's earnings during the year 1934 amounted to only three and seven-tenths per cent on the investment in plant used to furnish the service.

It is the telephone company's responsibility to protect your service — to see that continued development, improvement and expansion is not hampered. The company recognizes its obligation to safeguard the employee body and to preserve their employment at reasonable wages. There is also a duty to the many thousands of people who have invested their savings in the telephone business.

It is to the best interest of the public, that Alabama's telephone service be maintained at the highest possible standard, that the plant and equipment be the most modern known to the art, so that service may continue to be furnished at the lowest possible price consistent with financial safety. This the telephone company is trying to do.

To not resist proposals for further rate reductions would undoubtedly be considered a serious failure of duty on the part of the company toward the public who depend upon us for efficient, dependable service, the telephone men and women in Alabama who are responsible for the continued improvement and expansion of the service, and the men and women in all walks of life who have invested their savings in the business.

W. A. STEADMAN, Alabama Manager

Southern Bell Telephone and Telegraph Co.
(Incorporated)

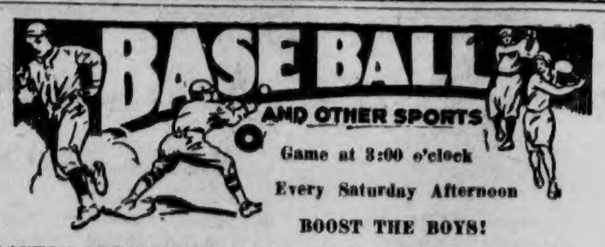

Game at 3:00 o'clock
Every Saturday Afternoon

BOOST THE BOYS!

CLANTON 6—COLUMBIANA 5

Clanton evened the standing for the season with the Columbiana club last Wednesday, winning on the local field 6 to 5.

Watkins was on the mound for Clanton, and gave up 9 hits, although Clanton gathered only 8 off Faulkner.

Taylor led the attack for Columbiana, with 3 out of 4, including a triple and a double. Littlejohn led for Clanton, hoisting the first pitched ball on his first appearance at the plate over the right field wall. On his last time up he doubled. Dock Baker got a brace of doubles in this game also.

The box score:

COL'MB'NA	AB	R	H	CLANTON	AB	R	H
Bird, rf	4	0	0	Simpson, rf	5	1	1
West, 1b	4	1	1	Baker, 2b	2	1	2
Martin, ss	4	1	1	Hayes, c	3	1	1
Taylor, cf	4	1	1	Littlejohn, 3b	3	0	1
Lyons, lf	3	0	1	Robinson, lf	2	0	0
Minor, 2b	4	1	2	Jones, ss	3	0	0
Horn, 3b	3	0	0	Blood, cf	4	1	0
Smith, c	4	0	1	Littlejohn, lb	4	2	2
Faulkner, p	4	0	0	Watkins, p	4	0	1
	34	5	9		30	6	8

Score by innings:

Columbiana —	100	201	001	—5
Clanton —	110	020	02x	—6

CLANTON 5—WETUMPKA 3

The locals beat Wetumpka for the third straight time here last Saturday afternoon. The score was 5 to 3.

Through a misunderstanding in bookings, the Wetumpka team was not expected on this occasion, and several regular players were out of town. However, Manager Marcus rounded up a team or regulars and recruits good enough to win.

Foshee had a fast hop working, and allowed the Wetumpka team only 6 hits, while Clanton was getting to Adair for 12, including triples by Simms and Littlejohn.

Foshee struck out 10, and Adair 5. Each team erred one time.

The box score:

WETUMPKA	AB	R	H	CLANTON	AB	R	H
Musick, c	4	0	0	Simpson, rf	5	1	2
Skipper, lb	4	2	3	Baker, 2b	1	0	1
Wekley, ss	3	1	0	Eubanks, ss	3	0	1
Potts, 2b	4	0	1	Simms, 3b	3	1	1
Wadsworth, 3b	4	0	2	Littlejohn, lb	4	1	2
Plyant, cf	3	0	0	Blood, cf	4	2	3
G. Weeks, lf	4	0	0	Robinson, lf	3	0	0
Adair, p	3	0	0	Easterling, c	4	0	2
L. Weeks, rf	4	0	0	Foshee, p	3	0	0
	33	3	6		30	5	12

Score by innings:

Wetumpka —	000	001	020	—3
Clanton —	112	010	00x	—5

CLANTON 3—TALLASSEE 13

The Clanton team went to Tallassee last Sunday and lost, 13 to 3. This game was a comedy of errors throughout, the Clanton team making 12 of them. The Tallassee diamond is more fitted for a rock quarry than a baseball field, and the ball took all kinds of crazy hops to make our team look miserable on defense. In addition to this, many chances that would have been easy outs on anything like a decent field went for fluke hits.

Besides all this, the Tallassee umpires lived up to the town's reputation of bearing down on visitors. This town has the name of being one where a visiting club has little if any chance of winning, and this game was no exception. Clanton batters were called out on strikes time and again, with the pitches crossing their shoe tops or dusting their eye brows. On the other hand, Robinson was getting no corners from the umps, and as was to be expected, when having to pitch across the heart of the pan to get a strike, his offerings were hit soundly.

The box score:

TALLASSEE	AB	R	H	CLANTON	AB	R	H
Balentine, rf	6	2	2	Baker, 1b-ss	4	1	1
Waldrop, 1b-lf	4	3	2	Blood, cf	2	1	1
Anthony, ss	6	1	1	Hayes, 2b	3	0	0
Britt, c	5	0	2	Simms, lf	4	0	1
Brooks, lf	2	1	0	Littleton, 3b	4	1	1
Goss, cf	5	1	1	Jones, ss	3	0	0
Lynch, 3b	5	2	2	Tiffin, c	3	0	2
Boddie, 2b	5	2	3	Easterling, rf	3	0	0
Evans, p	2	0	0	Robinson, p	3	0	0
McGill, p	3	1	1	Golson, rf p	1	0	0
Barefield, lb	3	0	1	Armstrong, ss	1	0	1
	46	13	15		31	3	7

Score by innings:

Clanton —	200	100	000	— 3
Tallassee —	410	200	42x	—13

NEW UNIFORMS

This week the Clanton team is sporting new uniforms. For the past two or three years the boys have been playing in rags, so to speak, but now they will be seen out in spick and span new apparel, from shoes to cap buttons.

The new uniforms will look something like this. Tan shirts and pants, trimmed in maroon, with maroon socks and caps. The fronts will carry the name: "Clanton," and this in maroon, also. The backs will carry the names of business houses in Clanton, who were public-spirited enough to buy the uniforms for the team.

The material from which the new uniforms are made is good, serviceable cloth and should wear well. The manager has said that in the future he will see that every member of the team will be dressed exactly alike. At least, we will have a well-dressed team, if this order is carried out.

The boys have been looking for the new uniforms all season, but some of the business houses couldn't see the worth of advertising in this manner, and it has been quite a battle to get enough merchants to sign up. That is all over now, however.

The management is grateful to those merchants who helped in this manner, and invites all to come out to the games. While there, check over the advertisers who have helped the club along this way, and give them a chance to realize that "It pays to advertise" with the Clanton Baseball Club.

UNION GROVE BASE BALL CLUB

The Union Grove base ball team played its third game since you heard from us. Owing to a misunderstanding last week's games were not sent in. The following is the score by innings of these. On Thursday, May 30, Union Grove defeated Lay Dam by a score of 9 to 6.

Lay Dam	1	1	2	0	0	0	2
Union Grove	1	0	0	0	2	6	0

Dorminey and Jones for Union Grove; Miller, Branch and Broadhead for Lay Dam.

On Saturday, June 1, Randolph defeated Union Grove by a very large score of 17 to 1. This was a very good game until the seventh inning.

Score by innings:

Union G. .	0	1	1	2	0	0	4	9
Randolph	0	0	0	1	0	0	0	0

Dorminey, Kaiser, Marler, N. Jones and D. Jones for Union Grove; P. Lightsler, Brooks and Brown for Randolph.

The game on June 8th was good and hard fought from the start except for a little wildness. Dorminey had the situation well in hand, allowing only 3 hits, one in the fifth and one in the eighth. The game was as follows:

Union G.	AB	R	H	Randolph	AB	H	R
N. Jones, ss	5	1	1	Brown, c	3	1	0
L. Cha'lr, 3b	4	0	2	Horn, p	4	0	0
A. Cha'lr, 1b	4	2	2	Colham, 3b	4	0	0
Howard, 2b	4	1	3	Tucker, ss	4	0	0
Smith, cf	4	0	0	Cummings rf	4	0	0
Scott, lf	4	0	1	Rayburn, 1b	4	0	0
Langst'n, rf	3	0	0	Riffe, cf	3	1	0
Rob'son, rf	1	0	0	Bolding, 2b	3	0	2
D. Jones, c	4	1	1	Belvin, lf	3	0	1
Dorm'n'y, p	3	1	1				
Total	37	6	11	Total	32	2	3

Union G.	0	0	0	2	2	2	0	0	0
Randolph	0	0	0	0	1	1	0	0	0

Summary—Two base hits, Dorminey and Howard; 3 base hits, A. Chandler, Howard 2; left on bases, Randolph 5, Union Grove 5; struck out by Dorminey 8, by Horn 3; wild pitch Dorminey. Double plays, Tucker to Boldin to Raburn.

GAMES EVERY WEEK

Sometimes it is impossible for the management to secure games far enough in advance to advertise them.

The county papers are printed on Wednesday afternoon, and so, at best, only one game per week can be definitely announced in them. However, all through the season, there will be at least two games played here each week.

Fans should remember this—there will be a game on each Wednesday and Saturday afternoon during this season. These are set dates. It is very probable that games for other days will be scheduled from time to time, and if so, everything possible will be done to advertise them. But the Wednesday and Saturday games are sure fires.

July 4th will fall on Thursday this year, and plans are being laid for a pair of ball games for that day—maybe three. Details will be published within the next week or two. Look for announcements.

FAIRNESS

Clanton has always bore the name of being a town where any kind of team could come and rest assured that they would be treated fairly. In baseball, football, or any other sport, by town teams or by school teams, this has been our record.

Naturally, Clanton people are proud of this record. On a few occasions, it has seemed that visitors got bad breaks, but it is a rare occasion when downright home-town favoritism has been charged.

On some occasions, in fact, it has seemed that Clanton referees and umpires have leaned over backward in trying to be straight. Our fans had rather see this, though, than for the town to bear a record of "taking" games of any kind.

The management of the Clanton Baseball Club will attempt to hold this record clean. It feels that its supporters had much rather see Clanton's team lose, fairly, than to win by trickery.

Proceeding on this assumption, the management assures those who attend games in Clanton this year that they will see clean baseball played by its members on the team, and that the umpires will be picked with care. The management will endeavor to pick umpires who know their job well enough to do it efficiently, and who are honest enough to give everyone concerned a square deal.

UNIVERSITY NEWS

University, Ala., June 8.—While most fields of industrial endeavor were suffering a slump during April of this year, the retail automobile business and building contracts were enjoying a vigorous increase over February and over April, 1934. The April sale of new passenger cars reached 3,581, an increase of 92.3 per cent over February and 32.6 per cent over the same month of 1934.

Gasoline sales in April registered a 1.8 per cent increase over the preceding month with a sale of 13,865 gallons. This was 14.3 per cent better than April, 1934, and was 129.2 per cent of calculated normal.

The value of building contracts awarded was $1,336,000, an increase of 87.6 per cent over February, but 27.2 per cent below April a year ago. In contrast, the building contracts awarded per square foot was 5.8 per cent below February, but was 129 per cent over April of 1934.

Coal production slumped 32.4 per cent with net tons produced reaching 680,000. This was 56.3 per cent better than April, 1934. Coke production with 178,472 tons dropped 6.1 per cent but kept 10.9 per cent ahead of the same month last year. Cotton consumption was 1.3 per cent ahead of February with 52,621 running bales.

The consumption of electric energy advanced 2 per cent with 99,557,000 kilowat hours. Pig iron production with 114,824 tons dropped 4.3 per cent.

A comprehensive discussion of county government will be given during the First Institute of State and Local Affairs to be held at the University of Alabama June 26-28, Dr. John R. McLure, director of summer school, announces. Every resident of Alabama is invited to attend the Institute.

Do you tire easily?

Sluggish, overworked blood makes you feel weak—mentally dull.

S.S.S. Tonic brings new vitality and tone to the whole body.

BODILY WEAKNESS is only one of the many symptoms of a low red-blood-cell count. Loss of appetite, underweight, nervousness and like common ills are often due to this same underlying cause.

The red-blood-cells must be up to normal and vigorous to keep the tissues pure and to help supply the body with fresh oxygen-energy in its circuit thru the entire body of over 200 times daily.

S.S.S. Tonic, in the absence of any organic disease, should help you get those vital red-blood-cells back up to normal. It will make you enjoy your food and help your digestion, too. It is a scientific medicine. 108 years of success. Just try it and you, too, may soon "feel like yourself again." Insist on S.S.S. Tonic in the blood red cellophane wrapped package. The larger size is sufficient for two weeks' treatment—and is more economical, too. At all Drug Stores. © S.S.S. Co.

GUARANTEED
RADIO and ELECTRICAL SERVICE
Outdoor Advertising
J. B. DOWNS, JR.
Phone 2003
Clanton, Alabama

L. E. FOSHEE
Salesman
CHEVROLET
Think! Only $465 for a new Chevrolet. See me for correct appraisal of your used car and full details of the low-cost qualities of the new Chevrolet.

DEAF? DON'T LOSE HOPE! . . .
Dr. Edward Kolar, M.D., said: "Ourine helped cases I had given up as hopeless. A truly remarkable scientific remedy."
No matter how severe your deafness or head noises are, a few drops of Ourine in each ear is guaranteed to help you.
R. F. Maxwell, Deputy Sheriff, says: "Have just finished my first bottle; glad to state I can now hear my watch tick. Today was the first time I heard the church bell ring in two years."—Stop worrying; use Ourine. 500,000 people have enjoyed prompt relief. At all leading druggists. Prepared by
AURINE REMEDY COMPANY
3635 W. Cermak Rd., Chicago, Ill.

Now Is The Time To Store Your Winter Garments In Moth Proof Bags
Furnished Free With Your Dry Cleaning
Phone 119
CLANTON LAUNDRY & CLEANING COMPANY

YOU'RE DISCHARGED! I'M THROUGH COUNTING YOU, MY BOY!

This is an advertisement (you thought so, eh?) directed to those folks who love a refreshing and stimulating Cola drink and don't dare take one after sundown. Some folks even contend that many Cola drinks keep them awake if they drink them after three o'clock in the afternoon. Well, we don't know anything about other Cola drinks, but CHERO, the finest Cola drink of them all, wouldn't stop a baby's yawn. It doesn't contain anything that isn't good for you. But it does contain those fine energy building elements that the body takes up quickly. Next time you're out late—dancing, motoring, working, or just out late—body-tired, nerves frayed, pick yourself up with a CHERO. You won't do any sheep counting that night. And if you stick to CHERO you can pay your sheep his wages and discharge him right now. Don't forget CHERO is the Cola drink that's good for you.

Drink
CHERO
Formerly Chero-Cola

5¢

WHEREVER BOTTLED BEVERAGES ARE SOLD ★
"Chero"—An Old Friend— Bottled On the Newest Of Equipment
Horsley White, Distributor, Phone 112-W, Clanton

RIGINAL

PATES CHAPEL

Saturday night and Sunday were our regular preaching days. Bro M. Lockhart filled his appointment and rendered two wonderful sermons that were enjoyed by all.

Rev. M. Lockhart and two little daughters, Pauline and Christine were the supper guests of Mr. and Mrs. Marvin Champion and children Sunday. They spent the night with Mr. and Mrs. E. J. Hayes after preaching Sunday night.

He attended the singing at Pleasant Grove and reported a fine singing. Quite a few attended the singing and all reported a fine singing.

Mr. and Mrs. Marvin Champion and little sons, Alfred and Albert of Cedar Grove spent Saturday night with Mr. and Mrs. Lee Hayes.

Mr. and Mrs. Grady Sewell and son, Lamar of Birmingham visited home folks here the past week end.

Announcements

We want to remind the folks again of the B. T. U. social that is to be at the home of Mr. and Mrs. Alex Maddox on the third Saturday night. There will be ice cream for sale and maybe a cake for some one. Come. Maybe you will win the cake. The public is cordially invited. The proceeds will go for a good purpose, something that will help to carry on God's message.

Our revival will start the second Sunday in August. Rev McCoy of South Alabama has been invited as helper.

CHESTNUT GROVE

We are glad to say that the health is very good here at present, and that is something to be thankful for.

Mr. T. M. Jones and family of Jemison visited Mr. and Mrs. Mack Nabors Sunday evening.

Misses Larett and Nina May Haywood of Ensley are visiting relatives here at present.

Bro. Horace Nabors delivered a good sermon here last Sunday. His lesson was II Peter and third chapter. A good lesson which we should all study.

The farmers of this place have got plenty to do at present.

Mr. G. G. Nabors was in Wilton last Saturday on business.

Miss Larett Haywood spent Sunday night with Miss Margaret Nabors of this place.

THE SINGING AT CORINTH

All reported a nice time and a good singing at Corinth last Sunday. The chairman, A. L. Robinson, led the opening song, then prayer was offered by E. L. Jones.

The directors before noon were as follows: Audie Brown, J. W. Cagle, Herman DuBose, A. M. Jones, Dewel Jones, Raymond Jones, Archie Jones, L. D. Hughes, N. J. Jones.

The congregation was dismissed for dinner with prayer by W. P. Dennis, and one and one-half hours was given for dinner.. A bountiful dinner was spread and enoyed by all at the table.

Directors for the afternoon were: A. L. Robinson, William Gilliland, J. W. Cagle, A. M. Jones, Raymond Jones, L. D. Hughes, N. J. Jones. Two quartets were arranged by O. L. Devaughn and R. M. Jones. Organists for the day were: Mrs. Flora Thomas, Archie Jones, Louanna Jones, Claudie Hughes, Lee Robinson. The closing prayer was led by Rev. E. A. Norris.

We sincerely hope that everyone had a good time, and we invite every one back with us again.—Reporter.

Misses Frances Smith and Mary Lou Fraser Honored on Birthday

A most delightful affair was the double birthday party given at the home of Mrs. Van Smith in South Clanton on Tuesday night, June 4th, honoring her daughter, Frances, and her niece, Mary Lou Fraser, on their fourteenth birthday.

The home was artistically decorated in a color scheme of pink and white. Dahlias, sweet peas and gladiolas were used throughout the apartments. After many interesting games and contests were enjoyed by the guests, refreshments consisting of punch, ice cream and cake were served. Assisting the hostess in serving were Mrs. T. M. Taylor, Mrs. Odean DeLoach, Mrs. Fraser and Mrs. Zebb Mims.

Those present were: Aliene Foshee, Eunice Jones, James Kathryn Crumpton, Bernice Lowe, Virginia Edwards, Julia Edwards, Mildred Maddox, Pearl Bennett, Christine Richardson, Juanita Miller, Lois Foshee, Louise Mims, Doris Aldridge, Marjorie Aldridge, Mildred Popwell, Brady Jones, Grady Jones, Bill Draper, Howard Martin, Lonie Harris, Quenten Kelley, Jack Gillespie, Windel Massey, Wilton Massey, Charles Wilson, J. Lee Smith, Jr., Kinnard Killespie, Quenten Parrish, Cline Aldridge, and the honorees.

Mrs. W. W. Fox is spending this week in Birmingham with her sister, Mrs. Eddings.

DERAMUS REUNION

On Sunday, June the 9th, the children and grandchildren of Rev. T. J. Deramus gathered at the home of Mr. and Mrs. E. A. McLean, of Adams, to celebrate the 85th birthday anniversary of Rev. Deramus. All the children were present except Mr. T. A. Deramus and Mrs. W. R. Ledbetter. There were several of the grandchildren that were absent also. We were sorry they could not be present. The morning was spent in meeting old friends and making new ones. At the noon hour lunch was spread in picnic style, where everyone enjoyed the good eats that was prepared for this occasion.

Those enjoying this happy occasion were Rev. T. J. Deramus, Mr. and Mrs. E. A. McLean of Adams, Mr. and Mrs. H. G. Deramus and son, Raymond, of Selma, Mr. and Mrs. C. P. Deramus of Stanton, Mr. and Mrs. J. P. Williams and family of Billingsley, Mr. J. L. Deramus and little son, J. L., Jr., Mr. Cooper Deramus and two children, Mr. and Mrs. Earl Deramus, Mr. and Mrs. G. W. Wright, all of Selma, Mr. and Mrs. Eugene Deramus and Julia Frith of Plantersville, Mr. and Mrs. Ray McLean of Jemison, Miss Ethel Deramus of Maplesville, Mr. Sam Christian and little son of Maplesville, Mr. and Mrs. Clarence Williams of Maplesville.

The invited guests were Rev. G. G. Williams and daughter, Lanette, of Clanton, Mr. and Mrs. Euell Colee and children, Mrs. W. J. Colee, Mrs. Merda Colee and children and Mrs. J. M. Browning, of Plantersville, Mr. and Mrs. J. M. Wilson and family, Mr. and Mrs. Edward Wilson, Mr. O'Neal Lewis, Mr. Claude Hagler, Mr. Tommie G. Rucker, Mr. Clarence Smith of Maplesville, Mr. J. B. Asburn of Sprott, Mr. and Mrs. T. L. Williams, Misses Allie and Eula Belle Williams, Mr. Robert and Mr. Clarence Moore of Billingsley, Mr. John Lawley and Mr. Doyil Smitherman of Adams.

Kodaking and music was enjoyed during the afternoon. At a late hour everyone departed to their respective homes, having enjoyed a pleasant day and wishing grandpa lots more happy birthdays, hoping to meet again soon.

OPPORTUNIST

(Editorial in The Chicago Daily News)

As a philosopher of government the president is hardly convincing. He juggles too lightly with fundamental principles. He reverses and contradicts himself too often. He has, by his acts, too recently repudiated too many solemn pledges.

Who does not remember how, before his election, this most extravagant of presidents posed as the apostle of strict economy? And how bitter was his opposition, before he became sponsor of the NIRA, to the interference of government in business? And how deeply he deplored, before the days of the AAA, the "futile attempt to reduce farm surpluses?" And how ardent, before he took us off gold and gave us the still unstabilized 59-cent dollar, was his defense of a "sound currency, to be preserved at all hazards?" And how profound, before he established the brain trust, with himself as chief brain-truster, was his contempt for what he then called " 'master minds,' in whose judgment and will all the people may gladly and quietly acquiesce?"

Sitting now amid the ruins of his so-called New Deal, speaking cross words about the Supreme Court, he asks the nation to accept him as the champion of centralized federal control, forgetting that only a few years ago, when he was governor of New York, the role he adopted was that of champion of states' rights.

In a radio talk on March 2, 1930, the same Franklin D. Roosevelt who now gibes irritably about "the horse and buggy age," was praising the clear vision of the authors of the Constitution, in foreseeing that "the greatest possible liberty of self-government must be given each state." To re-read the views he expressed as governor, in the light of the views he now expresses as president, is to be utterly amazed.

"The whole succes of our democracy," said Franklin D. Roosevelt as governor, "has not been that it is a democracy wherein the will of a bare majority of the total inhabitants is imposed upon the minority, but because it has been a democracy where, through a dividing of government into units called states, the rights and interests of the minority have been respected and have always been given a voice in the control of our affairs. . . . There are already, I am sorry to say, danger signals flying. A lack of study and knowledge of the matter of the sovereign power of the people through state government has led us to drift insensibly toward that dangerous disregard of minority needs which marks the beginning of autocracy. . . . If we do not halt this steady process of building commissions and regulatory bodies and special legislation like a huge inverted pyramid over every one of the simple constitutional provisions, we will soon be spending billions of dollars more. . . . Let us remember that, from the very beginning, differences in climate, soil conditions, habits and modes of living in states separated by thousands of miles rendered it necesary to give the fullest individual latitude to the individual states. . . . It is obvious that almost every new or old problem of government must be solved, if it is to be solved to the satisfaction of the people of the whole country, by each state in its own way. There are many glaring examples of where exclusive federal control is manifestly against the scheme and intent of our constitution."

Webster defines an opportunist as one who "seeks immediate advantage with little regard for principles or ultimate consequences." An opportunist may be intelligent and may have charm. But in matters of deep reasoning or deep conviction he can hardly expect to be taken seriously.

Legion Meets At Mobile In July

World War Veterans To Have Grand Time in Alabama's Port City

Mobile, June 12.—Chairman Inge, of the General Committee in charge of the Alabama Department Convention, American Legion, which begins at Mobile, July 14, has given notice to Legionnaires that they should make reservation for quarters as soon as possible, writing chairman James E. Duggan, of the Housing Committee, care Legon Headquarters, Battle House, Mobile.

As many of the former service men as desire to go in barracks can be accommodated at the low rate of fifty cents per day and those desiring rooms with bath and garage at private residences will pay one dollar.

The Mobile City Commission has turned over to convention managers two down town fire stations, equipped with showers and sanitations, to be used as barracks, if desired, and the National Guard Armory is also available for this purpose.

Other visitors, in addition to registered members of the Legion and Auxiliary, will be provided with quarters on making requests to the Housing Committee, and many of the most desirable homes in the city are being opened for the convention period to delegates and visitors.

Hotels, large and small, can accommodate approximately 1,100 guests, and advance reservations indicate that these will be filled early in the four-days sessions. Chairman Inge gives assuranc that all will be taken care of. The big entertainment feature is a boat trip to the Gulf on Tuesday, July 16.

Unity-Chilton Mission Institute

The W. M. U. of Chilton and Unity Associations are again sponsoring a Mission Institute, which will be held at Clanton Baptist Church, July 9, 10, and 11. Four tasks must be accomplished, if it is to be of the greatest value to our folks. Help me pray that these may be done.

1. Great preachers and teachers secured. We have already secured the services of Dr. W. H. Carson, Africa; Mrs. Carter Wright, S.B.C., W.M.U. Representative; Mrs. Ida M. Stallworth, State W. M. U. Secretary; Miss Carrie Littlejohn, Principal of W. M. U. Training School; and others are being sought, missionaries and outstanding preachers.

2. Each church represented in a large and beneficial way. We suggest that the S. S. Superintendent, the President of the W. M. S., if organized, if not, the teachers of the adult classes and the pastor, form a transportation committee, and begin now to arrange for ways for the people to attend. Get a school bus, truck or cars, if a number go in together it will be inexpensive. Plan to come every day. Do not have your revival meeting in your church at that date. Appoint six who will attend the classes every day and come back and teach those books in the local church, or one near by. Six will care for every age in your church. It is important to pass on your blessings in that way.

3. Lunch for each day. We do not wish to put the bodily feasting above the spiritual, but we wish each one to have a nice lunch each day. So we are asking each family to bring a generous basket one day, which will not be hard on anybody. The menu has been prepared and we are depending on you to do your share. If your church is not notified as to day and lunch chairman, by July 1st, get in touch with Mrs. L. D. Hughes, Verbena, for Chilton, and Mrs. Grady Heflin, Clanton, for Unity.

4. Each member of each family richly blessed. Begin now to arrange for the whole family to go all three days. It is the duty of every pastor and church officer to be present, and to urge others to attend. You cannot afford to miss this great opportunity for information and inspiration. The program will be printed later. Watch for it.—Mrs. S. J. Ezell, Director.

TWO IN MAYOR'S COURT

Two cases were on the docket of Mayor's court for disposition by Mayor Jones Monday morning. One case was for public drunkeness; the other disorderly conduct. Both defendants were assessed a fine and costs.

Three arrests were made by city police officers the past week, two of which have been set upon the Mayor's docket for next Monday morning.

MINERAL SPRINGS

There will be an ice cream supper and chicken supper at M. Gore's on Saturday night, June 15, for the benefit of this place. We invite all our neighboring churches to be with us and help us out. All Come.—M. Gore.

Misses Gladys Turner and Lucille Taydon, both of Isabella, were visiting Miss Mary Turner at West End the past week end.

MAPLESVILLE Y. W. A. TO STAGE A MUSICAL COMEDY

"The Flapper Grandmother," a musical comedy in 3 acts, will be staged in the Maplesville High School auditorium, Friday night, June 14th, at 8:00 p.m. This play is being given under auspices of the Maplesville Y. W. A. The cast will be composed of local talent, including 24 chorus girls, introducing 16 novelty songs and dances in attractive constumes furnished by the Wayne P. Sewell Producing Company, of Atlanta, Ga. The play is being directed by Miss Sally Pippen of Littleton, N. C.

The title role is being played by Miss Frances McCary, who, as an old lady 60 years "young", goes to Paris to regin her youth and fortune. opposite Miss McCary is Mr. Kermit Cobern as Dr. Joy, the village doctor in love with grandma.

The remaining members of the cast include Jeff Davis Tucker as Andrew Spriggins, who believes in nothing modern; Mrs. Carter Camp as Mat, his wife; Pat Maples, as Lena, the wild child; Geraldine Ratcliffe as Belindy, the old fashined girl.

WEST END Specials

FOR CASH

Gold Flake Flour

24-lb Sack Plain - $1.00

48-lb Sack Plain - $1.90

PINK SALMON, 2 cans 25c
FRENCH MARKET COFFEE, 3-lb can 85c
Soap or Washing Powder, 12 bars 25c
BAKING POWDER, Clabber Girl, 2 lb 25c
MASON FRUIT JARS, qt size, doz. 85c
FRESH SAUSAGE, per pound 15c
TOMATOES, 3 cans 25c
ROUND STEAK, per pound 18c
FRESH EGGS, per dozen 20c

WANTED—A FEW VELVET BEANS AT MARKET PRICE

J. H. BROADHEAD

West End Clanton WE BUY COUNTRY PRODUCE

Free to our Customers, one Fan

CELEBRATION SALE

Sat., June 15 thru Sat., June 22

Celebrating the month of June with a great 8-Day Bargain event, courtesy and fair dealing to our customers, and always selling "Quality Goods at Low Prices" is our constant aim and effort. Complete line of dry goods, shoes, groceries, conveniently arranged for your shopping comfort, and priced to please the purse. Shop the Yellow Front Stores!

SPECIAL! SPECIAL!

ENAMELWARE

LARGE SIZE WASH PANS, 10—DIPPERS, Each 19c
PRESERVING KETTLES—1 1-2 Gallon Size, 29c—2 Qt. Size 19c

TENNIS
SHOES Pr. 59c
Heavy Soles and First Quality Throughout. Sizes for all the family.

MEN'S WHITE DUCK
CAPS Each 15c

MEN'S DRESS
SHIRTS
Whites, Fancies, Solid Colors. Fast Color, Full Cut in Length and Chest, large roomy Sleeves, seven button front, each 79c

LADIES
Panties 15c
Several Styles to Choose from.

LADIES RAYON
Panties 15c
A Special Value

MENS SHORTS
Full Cut, Fast Color, Balloon Seat, Each 15c
Men's Athletic Shirts 15c

Men's Work Shirts --- each 49c
Finely tailored of Ideal Chambray, full cut and length, large arm holes. A WONDERFUL SHIRT for the MONEY—BUY A SUPPLY NOW

ANKLETS Pair 15c
Fine guage Rayon, cling type tops. Assorted pastel shades or fancy stripes "Stripes are popular this Season"—Sizes 7 to 10
— A QUALITY ITEM AT THIS PRICE —

DRESSES

A special selling event of all $1.00 Dresses in our stock. New styles, cool crisp Summer materials, dozens of styles and patterns to choose from. Prints, Sheers, sizes 14 to 42. Select any Dress in our stock now marked 98c or $1.00 during this sale at the Special price of

77c

WHITE PIQUE Wide Whale YARD 25c
White and Pastel Shades Pique --- yd. 15c

Men's Fancy Rayon Hose 15c
Double sole and heel, large roomy tops, pastel shades and white

X-TRA SPECIAL LADIES BELTS
15c During this 8-day sale, select any Ladies Belt in our stock marked 25c, pay only 15c. Whites, Pastels, with large unique buckles 15c

BOYS DRESS SHIRTS 49c
Whites, solids, fancies—Sizes 6 to 14—Fix Son up with a summer supply

HEAVY QUALITY BATH
TOWELS --- 2 for 25c
FACE TOWELS ..... 10c WASH RAGS 5c

Kraut SCOTT COUNTY—NO 1 1-2 CAN 5c
VINEGAR --- Bring your jug, bulk gal. 20c
Kellog's Corn Flakes --- 2 pkgs. 15c
Mackerel --- 2 No. 1 tall cans 15c
Choice Quality Rice --- 4 lb. 19c
CRACKERS --- Fresh crisp Rex, lb. box 10c

- TUBS - TUBS -

NO. 0 SIZE ..... 45c NO. 2 SIZE 60c
NO. 1 SIZE ..... 50c NO. 3 SIZE 70c
10 QT. PAILS, each 19c

PROVEN QUALITY
Flour
— 24 POUND BAGS —
Delicious Geo. Washington 85c
GOLD MEDAL 98c — ORIENT $1.10

WONDER BRAND PURE
Coffee lb. 15c
STANDARD GRANULATED
Sugar
10 lb. Paper Bag 50c

YELLOW FRONT STORES

Clanton, Alabama

POOR O

EXCEPTIONAL BARGAINS

In Used Cars and Trucks

SEE THEM!

1929 Ford Touring, New Paint, good rubber ... **$100**

1929—Ford Model A Truck. Has 10-ply 32 x 6 rear tires Good condition **$100**

1931—Ford Truck **$195**

1933—Plymouth Coach **$375**

1933—Ford V-8 Tudor DeLuxe Sedan. First class condition 6.00 x 16 tires **$385**

1932—Ford Model B Tudor Sedan. New Paint Motor O.K. **$275**

1934—Chevrolet Truck closed cab, dual wheels **$500**

1932—Ford Model B Pick-up. Closed cab. Motor and transmission just overhauled. New paint job **$285**

1931—Chevrolet Coupe. Good condition **$225**

1933—Ford V-8 Coupe. Good condition. Good tires Motor O.K. **$385**

1933—Ford V-8 Tudor Sedan Good condition throughout **$375**

1933—Chevrolet Truck Closed cab Dual wheels **$300**

1933—Ford V-8 Truck. Closed cab. Dual rear wheels. Long wheelbase. Good tires. Motor O.K. Has 1935 license tag for only **$375**

1933—De Luxe Ford Sedan, 600 x 16 tires . **$425**

All of these cars can be bought on terms through the Universal Credit Co.'s easy payment plan.

All above listed cars and trucks have been gone over and reconditioned, and carry our 30-day guarantee.

Before you leave on your vacation trip, come in and let our factory trained mechanics put your car in trim.

Clanton Motors

(INCORPORATED)

Ford

SALES and SERVICE
Clanton, Ala.

ADMINISTRATOR'S SETTLEMENT NOTICE

The State of Alabama, Chilton County:
Probate Court, May 29, 1935.

In the matter of the estate of Robert Lee Kirkland, deceased.

This day came Mat Kirkland, Administrator of the estate of said deceased, and files his account, vouchers, evidence and statement for final settlement of his said Administratorship.

It is ordered that the 1st day of July, 1935, be appointed a day on which to make such settlement, at which time all persons interested can appear and contest the said settlement if they think proper.

Witness my hand, this 29th day of May, 1935. 6-6-3c

J. LEE SMITH, Judge of Probate.

RHEUMATISM

RELIEVE PAIN IN 9 MINUTES

To relieve the torturing pain of Rheumatism, Neuritis, Neuralgia or Lumbago, in 9 minutes, get the Doctor's Prescription NURITO. Absolutely safe. No opiates, no narcotics. Does the work quickly—and must relieve your pain in nine minutes or money back at Druggists. Don't suffer. Use NURITO today.

SUNDAY SCHOOL CLASS FISH FRY

The young men's class of the Clanton Baptist Sunday school had a social meeting and fish fry on Yellow Leaf Creek below Lay Dam last Thursday, June 6th. Twenty-one members of the class were present, together with some half a dozen visitors.

About seven o'clock Mr. H. A. Harris, the teacher of the class, called the boys together and to order, announcing that a short business session would be held and officers for the class elected for the coming year. This election resulted as follows: President, Earl Parrish; first vice president, Marvin Huett; second vice president, Louie Smith; secretary, Edwin Mullins: It was decided that the class be provided with an assistant teacher, and Mr. Claudie Pipes was elected for this position. The officers and members of the class pledged themselves for renewed efforts and enthusiasm to make the class nearer what it ought to be as one of the most important parts of the Clanton Baptist Sunday school.

Dr. S. J. Ezell was called upon to make a short talk to the boys, and after he spoke to them very fittingly for a few minutes, the cover was lifted from the tub of fried fish. What happened for the next forty-five minutes is nobody's business.

To say the least of the affair, it was a most enjoyable one, and the boys and their guests went home about nine-o'clock thoroughly full of fish and determined to keep up the fine spirit among the members that was aroused by their coming together in the capacity of that social.

Mr. Thurman Keltner of Birmingham, who has been visiting the Broadheads of West End for a week, has returned to his home.

TRUCK FOR SALE

1930 Model A 1½ ton Ford truck; dual wheels, stake body, no cab; in first class mechanical condition. Or will take as part payment one light car. See me at relief office in Clanton.

J. F. GORE

STATE-WIDE BOXING TOURNEY SCHEDULED ON LEGION PROGRAM

The American Legion, in conjunction with the Macfadden Youth Movement, has just completed in Alabama plans for the most comprehensive athletic tournament ever undertaken in the state. Hugh N. Starnes, State Director for the American Legion-Macfadden Athletic Program, has just announced from his offices in Birmingham that all preliminaries for a statewide boxing tournament, finals to be held in Birmingham, June 20-21, having been completed.

Every Legion Post in the state and every town where the Macfadden Movement is in operation, has been invited to participate in the tournament, which is designed to give every boy in the state a chance to test his skill in the manly art of self-defense.

In order that every town may be enabled to enter teams in the tournament eight key cities have been designated as district centers for early matches. All winners from these eight cities are to compete in the finals.

Mr. Jeff Cobern of Maplesville was a visitor in Clanton Wednesday. He says he has just reopened his filling station on the Selma Highway three miles east of Maplesville.

HIGHLAND NEWS

Our Sunday school met Sunday morning at 10:00 o'clock. Crowd was small although we had a good lesson. Everybody come back next Sunday and bring some body with you. Let's all strive to make our Sunday school better and do more for the Lord in the future than we have in the past.

Remember that next Sunday evening is our regular singing evening. Everybody come and let's make it one of the best we have had. We don't want our singing society to go bad, so come on folks and do your best. We want all the singers that will, to come, and listeners, too; you are always welcome to Highland.

ARCHER'S CHAPEL

We are very proud of the crowd that attended our Sunday school last Sunday. We hope to have more out next Sunday. Rev. Payton will bring us a wonderful message, I am sure.

The graveyard will be cleaned off Friday, June 21. Everybody be sure and come and bring tools to work with.

There will be an all day singing in the old books here the fourth Sunday in June. Everybody come and bring a well filled basket.

J. MELL MARTIN & SONS

FUNERAL DIRECTORS

CLANTON Both Phones ALABAMA

Funeral Supplies — Ambulance Service

Flowers for all Occasions

STATE NEWS PARAGRAPHED

A Resume Of The More Important Events Of Interest Condensed To An Epitomized Form

Gasoline tax collections for May reached a new peak for the depression at $831,877.09.

The Alabama Optometric Association will hold its annual convention in Birmingham June 15-17.

Dwight Wilhelm of the Rison Banking Co. has been named secretary of the Huntsville Chamber of Commerce.

The trial of W. Britton Mott, former Selma police officer, being tried on a murder charge, resulted in a mistrial for the second time.

Dedicatory services for the Rogersville Methodist Church building, valued at $10,000 and capable of seating 500, were held recently.

A Negro was killed and several other persons were knocked unconscious and injured when lighting struck two residences simultaneously.

Arthur Ward, 18, was swept into Mobile Bay and drowned during a squall that caught the youth and two companions in the bay in a cat boat.

The Alabama Supreme Court has upheld Gov. Bibb Graves' action in installing J. C. Kellett as probate judge of DeKalb County to replace G. L. Malone.

Dr. James E. Bathurst, professor of psychology at Birmingham-Southern College, has accepted the position of associate editor for The Modern Psychologist magazine.

A determined effort to obtain water rate reductions from the Alabama Water Service Co. was launched by the Bessemer City Council at its last semi-monthly meeting.

Gov. Bibb Graves will call upon the Alabama Supreme Court for an advisory opinion on the constitutionality of the Dominick sterilization bill before acting on the measure.

More than 200 persons interested in literature are expected to attend the annual convention of the Alabama Writers' Conclave at Alabama College, Montevallo, from June 17-20.

Birmingham's application for a $6,900,000 Federal loan and grant to build an industrial water supply has been reduced to $5,900,000, City Commissioner Lewey Robinson announced.

A total of $275,000 has been allotted by Federal authorities for construction of a new postoffice in Huntsville, according to information received from Rep. A. H. Carmichael in Washington.

James A. Lipscomb, of Bessemer, was elected department commander of Alabama's United Spanish War Veterans as the organization closed its 13th annual encampment in Birmingham.

An offer from the Burger-Phillips Department Store at Birmingham to distribute school books on a non-profit basis was withdrawn after it was discovered not to be in legal form.

Reports from 30 of the 45 Alabama counties using power terracing equipment to check soil erosion indicate that 38,852 acres have been terraced during the past year at a cost of only $1.48 an acre.

Dr. M. L. Orr, director of the Alabama College Training Schools, has announced the addition of five members to the list of instructors in the Demonstration High School in progressive education.

Although enrollment for the Summer quarter at Florence State Teachers College is incomplete, all room in the dormitories have been taken. Six states and 33 counties of Alabama are represented.

J. W. Goodwin, Birmingham civil engineer, has been appointed to make a preliminary survey preparatory to installing a sanitary sewer system in Pell City. Cost of the project is estimated at $37,500.

A Dallas County girl, Ruth Iva Epp, of Marion Junction, took first place in the state clothing contest for 4-H Clubs conducted during the state short course at Auburn. In addition, second place for teams in the home improvement contest was taken by Miss Epp and her team-mate, Louise Clarke, of Pleasant Hill.

An educational campaign to eradicate the screw-worm, livestock pest, has been launched in 34 South Alabama counties under direction of the U. S. Bureau of Entomology and Plant Quarantine. The bureau has established headquarters in Montgomery.

Plans have been completed and bids will be asked for the construction of the new $30,000 junior high school at Killen within a few days, Homer Williams, county superintendent, announced. It is expected that the building will be furnished in time for the 1935-36 school year.

PLEASANT HILL

Health of our community is fairly good at this writing.

Our Sunday school and B. T. U. are doing fine. We had a large crowd out, both Sunday morning and Sunday night. We were glad to have the many visitors with us and invite them to come again.

Next Saturday night, Sunday and Sunday night are our regular preaching dates. Our pastor, Rev. W. E. Robinson, will have charge of the services. Lets every body go and take some one with us, for I am sure we will hear a message that will be well worth our trip.

On next Thursday night, June 13, Rev. Paul Oden will be with us at Pleasant Hill Church, as he has just received some new slides on our Baptist work in Japan. Lets all come out and see these pictures, as Bro. Oden will have something interesting

Mr. and Mrs. C. B. Davis of Acton, Ala., spent a while Sunday with Mr. and Mrs. Willie Brasher.

Don't forget our Sunday school every Sunday. Visitors are always welcome.

again - THIS WEEK

We will continue our most unusual sale of Ladies Dresses, giving double votes on all dresses bought this week. You may thereby double your votes on the

$100 CASH FREE

We sold more Silk Dresses last Friday and Saturday than any other two days in our 15 years in Clanton. There is a reason. This is the most remarkable sale of Silk Dresses ever put on in Clanton.

Lot No. One

Two hundred beautiful Silk Dresses, in most all sizes and colors. These dresses reprsent values up to $6.95. We offtr them for only

$1.50

• • • •

Lot No. Two

This lot consists of 150 beautiful new Silk Dresses in pastel colors, in all the sizes. Special offering in this sale for only

$2.25

• • • •

Lot No. Three

This is a most complete line of Silk Dresses in all the newest shades, with beautiful lines. All sizes up to 46 in one-, two- and three-piece effects. This offering is astounding. They were real values at $9.95. Now only

$2.95

The Leader

M. LANDE, Prop.

HOW THEY STAND

Following is the order of the standing of the Churches and organizations in our contest for the award of $100 in cash:

Clanton Baptist Church
Clanton Methodist Church
Walnut Creek Church
Child Welfare Department
Thorsby Baptist Church
Concord Baptist Church
Providence Baptist Church
Collins Chapel Church
Friendship Church
Samaria Church
Mineral Springs Church
Pleasant Valley Church
Pate's Chapel Church
Chestnut Creek Church
Liberty Hill Church
G. M. Baker
Floyd Church
Sunshine Church
Pilgrim's Rest Church
Foursquare Church
Clanton Presbyterian Church
New Salem Church
Pleasant Grove Church
Maple Springs Church
Mt. Nebo Church

SUPPER AT WHISPERING PINES

The Shiloh Epworth League is sponsering a food sale and ice cream supper to be given at Whispering Pines Tourist Camp, two miles south of Calera, Saturday night, June 15th. The proceeds will go for the benefit of the church. Everyone is cordially invited to come and enjoy the evening with us.

ICE CREAM SUPPER

There will be an ice cream supper at W. E. Adams' Saturday night, June 15th, for the benefit of Pleasant Hill Methodist Church. Everybody come.

New Chevrolet Assembly Plant Opens in Baltimore

Governmental, state and civic officials joined with the principal executives of General Motors Corporation in the formal opening of the new 80,000-car-a-year Chevrolet assembly plant in Baltimore recently. The new plant (center) was dedicated with impressive ceremonies (lower left), and Chevrolet, Fisher Body and General Motors officials were guests of the Baltimore Association of Commerce at a formal banquet in the evening. W. E. Holler, vice-president and general sales manager of Chevrolet, is shown (standing) with Maryland's Governor, H. W. Nice, and Alfred P. Sloan, Jr., president of General Motors (upper left). M. E. Coyle, president and general manager of Chevrolet, is pictured in the upper right photo with Senator Millard Tydings (left) and Mayor H. W. Jackson, of Baltimore (right). Lower right shows the first motor car built in that city.

RIGINAL

The UNION-BANNER

Published every Thursday at Clanton, Chilton County, Alabama

W. M. WYATT and T. E. WYATT
Publishers and Proprietors

Entered April 15, 1913, at Clanton, Alabama, as Second Class Mail Matter, under Act of Congress of March 3rd, 1879.

SUBSCRIPTION PRICE:

One Year	$1.50
Eight Months	1.00
Six Months	.75
Four Months	.50

(All Subscriptions Payable in Advance)

BELL PHONE 63 PEOPLES PHONE

PARTY IN LEGAL INTEREST MAY DESIGNATE NEWSPAPER

The party in interest, or at whose instance the publication of notice is to be given by advertisement in a newspaper, may designate the newspaper in which such advertisement shall be made.—Sec. 9257, Code of Alabama, 1923.

Roger Babson, the ebonomist, after making a survey, says that President Roosevelt will be re-elected in 1936. We have no way of telling what the result will be next year and have no prediction to make. But if we were the other candidates we wouldn't be too discouraged by Babson. We have some recollection that a few weeks before the stock market crash of 1929 Mr. Babson said that such a thing couldn't happen.

It's an ill wind that blows nobody good and this is true of the Western farmers whose wheat fields have been buried under the soil of the dust storms. The AAA pays farmers for not raising crops and it is now announced that farmers who can't raise them will be paid just the same.—Springfield Union.

A lady who had spent fifteen consecutive days cleaning dirt out of her house felt somewhat ill and called on a physician. He told her she needed more exercise. The Masons had charge of his funeral.—Rooks Co., Kan., Record. Cat.

NATIONAL AFFAIRS

(By Frank P. Litschert)

It may be of more than passing interest to many Americans, especially those who are sea-minded, that a two-year search for the grave of Moses Rogers, the captain of the first steamship to cross the Atlantic, has come to an end in the quaint little churchyard at Cheraw, South Carolina. It was known that the grave of Stevens Rogers, the navigator of the Savannah, as this pioneer steamship was known, was located in New London, Conn., and for many years it has been a shrine of American shipping. But the burial place of the brave captain has remained a mystery. It was known that Captain Rogers had gone to South Carolina, fallen victim to the dread yellow fever and died near Georgetown, and it was therefore supposed that the grave would be found in Georgetown cemetery.

But a search there proved unavailing. It was recalled that in those early days, more than a century ago, yellow fever victims were buried at night, usually in unmarked graves. A search of surrounding burial grounds was made and the grave of Captain Rogers was located recently at Cheraw. The search had been conducted by the National Maritime League at the request of the Sea Scout group at New London, Conn., where the captain had lived as a boy, and it was launched two years ago in connection with the observance of National Maritime Day set aside by Congress as a tribute to the Savannah and its pioneer achievement.

The news of the feat of Captain Rogers and his Savannah sent a thrill over the American public which can be likened only to that inspired by the heroic feat of Capt. Charles Lindberg over a century later. It marked the beginning of a new era—that of steamship travel over the Atlantic, the consequences of which have of course been far-reaching from the economic as well as the political and social side. Perhaps as great a change will be come in time from the spanning of the Atlantic by airship.

Over 200 units of the National Maritime League took part in the anniversary observation this year—May 22—of the feat of Captain Rogers and his crew, and meetings were held in more than 100 cities. It is fitting and proper, of course, that the anniversary of so important a feat be generally observed in the United States. But it is also highly essential that, as Americans, we see to it that the accomplishment of the Savannah does not become negligible from an American standpoint by our careless neglect or misguided policy in permitting American shipping to languish to the point where the American flag disappears from the high seas.

There was a time following the Civil War when this nearly happened. During that struggle, the American merchant marine was decimated in number by Confederate privateers aided and abetted by British shipping interests who were anxious to destroy Amerincon competition. Following this came an era when demagoguery and short sightedness prevented Congress from building up our shipping through subsidies, although subsidies were handed out in other directions. But to the eternal good sense and patriotism of the American people, there came a healthful change a few years ago. Since then the American merchant marine has taken a long stride forward and let us all hope it will continue to move in that direction. The enemies of our shipping industry, however, occasionally influenced or financed by European propaganda or money are always busy. The arguments showing the necessity of a strong American merchant marine should be well enough known now not to need repetition here. But it is to be hoped that the National Maritime League and other American organizations will wherever possible, emphasize the necessity of an American merchant marine over and over again. Our prosperity or very safety as a nation may depend on this some of these days, and at a time were are least expecting it.

THE HIGHER THE FEWER

Says the Alexander Hamilton Institute:

"Commodity prices have now reached a crucial point in the upward movement which has been in progress since February, 1933. An important factor in the rise which has already taken place has been the curtailment of agricultural production. New crops are now in the making. If growing conditions from now on should point to a larger harvest in 1935 than in 1934, the prices of farm products would decline. Such a decline would tend to be reflected in the prices of manufactured goods. Not only would the cost of raw materials be lower but lower food prices would have the way for a reduction in the cost of labor.

"If there is a larger harvest this year with a consequent recession in the general price level, the result will be an expansion of general purchasing power. At the present time prices are so high, relative to the national income, that the general business recovery movement is practically blocked."

Here are some interesting statements. It will be noted that the Institute in spite of crop curtailment programs, finds cause for encouragement for the general business picture in the prospect that crops will be larger in 1935 than in 1934. Although this will mean lower prices to the farmer it indicates that he will have more to sell. Lower raw materials mean lower priced manufactured goods. Thus the farmer can buy more finished products because the price is lower and the worker can buy more of the farmer's products for the same reason. Business will be stimulated by an increased volume of the output. The lowering of prices to the farmer will be more than made up by the greater supply he has to sell and the lower price of the things he buys. The city man will buy more because the supply is greater and the price more appealing. A bigger turn-over means more jobs, and consequently more "demand." The circle will form a rising spiral rather than a declining one.

All of this seems to be contrary to the policy of trying to win back prosperity by a planned scarcity. But it is worth thinking over, to say the least. Worth thinking over, and then some.

THE SUPREME COURT DECISION

May 27, 1935, has already become an important date in American history. It might almost be called a "Back to the Constitution Day." The Supreme Court of the United States, the highest and finest tribunal in the world, on this date rendered a decision which directs the attention of all our citizens to the beacon light of American tradition. America is to remain a union of sovereign states. The power of government is not to be moved almost in its entirety to Washington. There is still a place for home rule and for state rule in America.

The decision must be viewed by all thinking Americans with extreme satisfaction. It is a time not for celebration, not for words of bitter reproach toward those who viewed it differently, but a time for solemn thankfulness. The Supreme Court has spoken. The atmosphere has been cleared. Never was a decision more timely.

That the decision is timely, indeed, goes almost without saying. More and more a large body of our citizens have been looking on the government at Washington as a benevolent father who can regulate and give without demanding in return. But that is not all. Even states, formerly proud of their sovereign rights, have been succumbing to the blandishments of federal benevolence, indifferent to federal encroachment. We have representatives of states journeying to Washington and living in the hotels there. They have come almost as ambassadors, each not representing a proud common-wealth asserting their own right, but rather begging "court favors" in the way of national benevolence While the Supremen Court's decision has no authority over seeking belevolences such as these outlined, it serves notice on the legislative and executive branches of the government, and on the people that we still have 48 sovereign states whose constitutional rights cannot be bartered away even by their representatives.

Parts of the decision which tend to turn the tide of legislation and thought away from concentrated power at Washington held that Congress had no right to delegate its authority to the President, that Congress could only exercise its authority over interstate commerce and that which has a proveable direct connection with interestate commerce. No emergency, it was added, could justify the absorption of states' constitutional rights by the federal government.

In this regard it must be remembered that the delegation of power by Congress to the President to "legislate" did not stop there. Distinguished barristers have estimated that nearly as much regulation has been put in effect by departmental edict since New Deal legislation was enacted as had been made into law by Congress from 1787 up to that time. While the President ex officio is responsible for the department heads and they in turn for their clerks, it is evident that the limit of time would make it impossible for any Chief Executive, with many other duties to perform, to study the mass of rules and regulations which have been promulgated through this authorization during the past two years. Delegated authority legislation stimulated every ambitious bureaucratic head in Washington.

It is of course true that no national emergency could justify a disregard for constitutional rights. We were told at the time Congress was creating New Deal legislation in double quick time, that is was necessary to do as was done because of the national emergency. Yet, it is to be remembered, that Great Britain which is nearest to us in blood and legal ties, has been able safely to weather the same storm without the Blue Eagle. And we Americans should not yield to our British cousins and friends in matters of stability and patriotism.

It is possible of course that steps will be made by Congress to breathe life into parts of the NRA. So long as this is done within constitutional limits there can be no reason to criticize, except on matters of doubtful policy. But the important thing is that the Supreme Court has spoken in no uncertain terms and we have much to think over. It is now time for Congress to proceed carefully without the aid of mortar-board hats.

We heard Representative Cox of Georgia the other night over the radio, answering a speech by Governor Talmadge of Georgia. Is the Democratic donkey having acute indigestion or growing pains?

Since critics of the New Deal are mean enough to say that if this $4,800,000,000 doesn't turn the trick of restoring prosperity we will all be in the soup. What they probably mean is the alphabet soup.

It is reported that the Moscow government is studying ways to add joy and reduce drabness in Russian homes. Why not let them hang up a Christmas wreath or two on proper occasions?

MAN IN THE MOON

PAGE RIPLEY

Page Ripley for me, please. I thought I had been around some, at least in Chilton County. And I thought I could tell anyone about all the different crops that are grown in the county. But I was mistaken.

One afternoon last week, I had occasion to visit Mr. J. M. Parrish, of Clanton Route 1, better known to me as "Uncle Monroe", and I had my eyes opened wide. His wife, "Aunt Julia", showed me her "fishing pole patch". In that patch she has hundreds of Japanese canes, which make the best of fishing poles. They grow tall, and straight as an arrow. They are tough, too, and will almost bend double without breaking. I'm sure any fisherman would be glad to have one of them.

It was the first time I ever heard of anyone growing fishing poles, especially in Chilton County. Mrs. Parrish has a nice patch of them, and confessed that she grows them for no other use than for fishing purposes.

Anyone who hasn't seen such a sight should, by all means, go there and see the only fishing pole patch in this neck-o'-the-woods. But don't pester "Aunt Julia" for a pole, for she has her own pet pole already picked out. The fishing pole crop will be good this year, though, judging by this patch—the only one I know of. Go and see it—you'll be interested.

GRASS ROOTS

This week the Republicans of nine mid-west states are holding a convention in Springfield, Ill. They have dubbed this meeting the "Grass Roots" Convention.

We just wonder if they mean that the delegates will try to get at the root of their party troubles, or if the term has any connection with former President Hoover's prediction that grass would grow in the streets if Roosevelt were elected.

We are informed that delegates to the convention will voice the protests most generally heard among citizens against the different Roosevelt measures. From these they will endeavor to draw up a tentative plan of attack against the Democratic administration, to be used in the fight for supremacy next year.

Republican leaders feel that they have a wealth of material from which to select strong points for the campaign. The Democratic air-castle measures have broken down in the mid-West in greater proportion than in any other section of the country, and it is thought that these Republican leaders will look to this section to turn "thumbs down" on the present administration in no uncertain manner.

IS IT AN OMEN?

Here is one for the book. It isn't supposed to be very logical, nor to carry a moral, nor anything high-minded, like that. After reading in the papers about the recent flood in Kansas and Colorado, the idea just popped up, just like that—I'm passing it on.

You will remember that for the past two years the mid-west has been plagued by droughts. As a result of the droughts, the grass failed to grow, leaving the lands bare, and when the windy season came, the dust storms arose. These dust storms completely destroyed what few crops the farmers had been able to start. In short, this section of the country became a land of starvation. The NRA held good at that time.

Of course, the NRA had nothing whatever to do with the drouth, but just the same, no sooner than the NRA was outlawed by the Supreme Court, the drouth region turned into a land of floods. And here is the funny part.

It had to be some river which overflowed to start a flood. But out of all the rivers in the whole country, the Republican River had to be the one to start it. Honest, there is a river out there by that name—Republican River—it came out of its banks for the first time in history, according to the people who live near it. And what the flood did to the drouth was plenty.

That was a fine chance for some bright young reporter to have a big headline rigged up to read something like this:

"REPUBLICAN - RIVER FLOOD OUSTS DEMOCRATIC NRA DROUTH!"

That's an idea, any way. Maybe this is an omen of what may happen in 1936. Maybe there'll be another Republican flood to wash away the present Democratic drouth. Who knows?

HOW TO STAY IN OFFICE

Office holders are a curious lot. They rant of the great responsibility they feel to their people, yet absolutely disregard the basic and fundamental law for staying in office, which seems to be the main object. To stay in office, an officer must please the people he represents.

Uncle Joe Cannon stayed in congress longer than any other man ever has, and here is his rule of procedure. Said he:

"When a question arises, I ascertain the wishes of the people I represent. Then, if my opinion differs from their (majority) wish, between the two opinions, I always vote as they want me to vote."

Uncle Joe went to congress when a young man, and, following this simple rule, stayed there until his death at a ripe old age. He pleased his people, and they rewarded him for keeping faith with them. His greatest desire was to conscientiously represent his people, and he often went against his own will to do it.

Such public officials are all too few. Generally they have a set of pet ideas to put over, and in many cases are but the tools of selfish interests with plenty of money. As "no man can serve two masters", the one with the money usually gets his work done, the official adopting the theory of "the public be damned".

Nowadays it seems all the rage for an official to build a reputation for being "hard headed", and once in office he usually forgets that his public exists until election year rolls around again. Would that there could be more Uncle Joe Cannons—officials who have the opinions, wishes and feelings of their constituents at heart. Ours would be a better place in which to live.

THE "WHY" OF ADVERTISING

I have been present when people would pick up a newspaper or magazine, read over an advertisement, and then speak about like this:

"Oh, I don't put so much faith in advertising. They'll say anything to get a person into the store, and then maybe the stuff isn't like they say it is, at all."

I wish all readers would stop just one minute and reason about the "why" of advertising. Just why does a merchant advertise? To draw customers, of course. Now, if he advertises an object to be of certain quality, and those probable customers find the goods to be otherwise than as advertised, the customers, naturally do not rush back to the store. So, the advertiser has not only lost money in his advertising, but a customer as well.

Good advertisers—good merchants don't advertise like that. There may have been a time when such was the case, but not any more. The wise merchant doesn't advertise his "shoddy" merchandise, if he has any. Rather, he advertises his best—goods that he knows will stand up and give satisfaction and bring his customers back to his store again.

Certainly the most of stores carry cheaper and lower quality lines of merchandise, but they are far too wise nowadays to spend their good money to advertise this low grade of goods. Unsually, a customer is dissatisfied with low grade goods, even if he knows it is cheap when he buys it. He never thinks of the fact that he spent little for the goods, and very probably got the value of his little money spent. He only knows that he is dissatisfied, and, following the natural human bent, blames the merchant for putting off sorry goods on him.

Wise merchants know this. They study their job of selling just like you study yours of farming or any other job, and making the most in the long run. A wise merchant had rather miss a sale of cheap merchandise than to make that sale, and then have it re-act by causing him the loss of future sales, which, in most cases, is just what happens.

So, when you read an advertisement nowadays, remember this: That merchant has spent good money to tell you about his goods. Is it reasonable that he will spend thus to help you find out how BAD his goods are? No! Advertised goods are usually GOOD goods. Buyers should remember that.—Man in the Moon.

NEW DEAL BY-PRODUCT

Appointment recently by Governor Curley of John P. Brennan to represent the state of Massachusetts in Washington, and similar previous action on the part of the legislature of New Mexico, has drawn trenchant comment from Raymond Clapper in the Washington Post.

This writer predicts that, in a few years, these "ambassadors" from the states will be as numerous in the national capital as foreign envoys. They won't be nearly so handsome or as good diplomats, according to Mr. Clapper, but they will get results. These "ambassadors" have votes.

The development, says this Washington commentator, is inevitable. It is irresistible gravitation toward the real seat of power. Despite vigorous onslaughts by Democratic orators during the campaign of 1932 against the bureaucratic tendency, the number of bureaucrats has increased under the Roosevelt administration beyond the wildest imaginings of those who watched the course of government a few years ago. These officials direct increasingly complex activities. They have enormous power. It is necessary to keep in constant touch with the more important of the bureaucrats.

And so two legislatures have solved the problem by creating the office of state "ambassador." Offhand, one would think that such a development would be vastly pleasing to senators and representatives. Under the system, these busy statesmen would be saved the time and the labor of running departmental and bureaucratic errands for the folks back home. The "ambassadors" would do the irritating contact work while the senators and representatives would do the heavy thinking for the country.

However, Mr. Clapper says this is not the case. The senators and representatives view the tendency toward "ambassadors" with misgiving and resentment. They consider the fact that many governors are potential candidates for the Senate. If these governors send a contact man to Washington, and that man brings home the bacon, it enhances their prestige and increases the number of their political followers. If a mere "ambassador," acting under instructions, can be so influential at the seat of government, how much more useful would his chieftain be!

But despite the dismay of many senators and representatives, the "ambassadors" soon will be coming from virtually every state, in the opinion of Mr. Clapper. And so we shall have an interesting by-product of the New Deal.—Richmond Times-Dispatch.

Litvinoff seems to have succeeded in selling France a military agreement and Germany a trade agreement both on the same day. We are beginning to believe that his name really is Finklestien.

The New Economics: To get back on your feet, spend everything you've got, borrow yourself into debt, and sock new taxes on everything and everybody.—Philadelphia, Pa., Dispatch.

President Roosevelt will personally greet Admiral Byrd when the latter returns from his long stay at the South Pole. Maybe the Admiral will have some new first-hand information on frozen credit.

The little old fashioned girl who used to get up before company and bore them by reciting "Twinkie, Twinkle, Little Star," has been succeeded by a modern little girl who bores them just as much by imitating Mae West.

According to the newspapers, Europeans may sue to force Uncle Sam to pay in gold. Without going into the merits of that question, why doesn't Uncle Sam sue Europe to pay us in gold or something, anyhow.

Our office boy says he would save his money for a rainy day, but he is afraid we will run into one of those seven-year drouths and he will then be too old to enjoy spending the money.

A year and a half before the election they have started calling each other liars and bullies at Washington. The 1936 campaign ought to be a pip.

The honeymoon is apt to be over when the bride learns that the silk sox which the bridegroom bought in June are apt to be full of holes by August.

Speaking of American girls who are expensive to take around: Mae West may be something but how about NIRA? She has cost your Uncle Sam billions already.

Things must be picking up for the GOP elephant. We heard a fellow say that the Republicans now have more candidates for President than they had voters in 1932.

We saw a fellow running down the alley back of the office yesterday and when we asked him what was the matter he said that he was a fugitive from a chain letter gang.

"Share Our Wealth" clubs are being formed over the country, most of them organized by individuals with no wealth to share, and consquently no risk.—Arkansas City Traveler.

The French like snails. And they pay their debts like snails.

Bird chasers get forty cents an hour in a campaign to drive starlings out of Washington. Imagine what it would cost to rid the Capitol of cuckoos!—Philadelpha Inquirer.

The St. Francis, Kansas, Herald reports that the farmers in that vicinity have been getting 40 miles an hour out of their windmills. But how many miles to the gallon?

Mrs. Franklin D. Roosevelt is reported to have appealed to toy manufacturers to cease making war-like toys. Does this include miniature rolling pins?

Told that another dust storm was reported coming, a Great Bend woman replied, "Well we still have room for it in the living room."—Great Bend, Kansas, Tribune.

As we understand the situation, western Kansas asked for something to feed its cattle and Washington sent a flock of investigators.—Topeka State Journal.

General Motors reports the largest auto sales in the first four months of the year since 1929. The folks must have been cashing in early on that $4,800,000,000.

April 1935 is said to have been the coolest April since 1920 in spite of the fact that Senator Long and General Johnson were on the air.

A woman, aged 75, shot her husband, aged 75, because he fell in love with a girl of 23. How much longer did she expect to keep him anyhow?

Kansas is said to have been freed by the AAA of infected cows. And they do say that there aren't many of any other kind left, either.

The old-fashioned woman who was nifty with a biscuit cutter now has a grown-up daughter who can certainly do flashy things with a cigarette lighter.

A book has been issued entitled "How to Spend Money." We are informed that it is not a government publication.

Well, no matter whether those cotton farmers were hired to go to Washington or not. It certainly helped railroad traffic.

The principal difference between Ed Wynn and a lot of fellows we know is that Ed gets paid for acting foolish.

A law requiring nudists to go nude all the year 'round might have some interesting results.—Springfield Union.

Somebody is said to have started a "send a half pint" chain letter. The idea, of course, originated in Kansas.

Who will be the Next President? Heywood Broun nominates Glen Frank.—Caption. Broundoggling!—Philadelphia Dispatch.

They must have nicknamed America the land of promise during some national campaign year.

Nowadays when the family car develops trouble in its rear system it costs us lots of money. In the good old days when the family horse developed the same kind of trouble all we had to do was to quit feeding him so much oats.

A Missouri editor says the saddest sight is a horsefly sitting on a Ford car while the Kansas City Star mentions the sadness of a blind man in a nudist colony. How about a relief worker with no auto to get to the job, or an insect on a Blue Eagle?

A prominent British financier says that Americans are still children when it comes to handling money matters. And when we recall the way in which we have fallen down on collecting what England owes us we are inclined to agree with him.

25 YEARS AGO

News Items as Published in The Union and in The Banner, Issues of June 9, 1910

The Banner is entering a contest in which five prizes will be awarded to churches and individuals. First is $100 in cash, next $50 in cash, third a diamond ring, fourth a business college scholarship, and fifth a $35 bicycle. The prizes will be given away on Christmas Eve, December 24, 1910.

A childrens day program has been announced by some people at Rocky Mount, and another group headed by W. V. Northcutt and E. L. Glasscock are publishing that it will not be held, advising the speakers on the program not to appear. The confusion is pretty heated up there.

A debate on intemperance is being held at Fairview Saturday night. The speakers are M. F. Wagoner, W. S. Cox, A. M. Deason, Jim Roper and Howard Gandy, against L. A. Popwell, John Cox, F. I Popwell, D. C. Culp and Rufus L. Popwell.

Married this week: J. Osmond Middleton and Miss Carrie L. Littlejohn, H. G. Tucker and Miss Rena Glasscock, Dallas Jowers and Miss Annie B. Wilson, J. O. Garrett and Miss Dora Kicker.

A. D. Scott of Falakto was in town Sunday.

POOR O

THORSBY SECTION

(Mrs. S. E. Norton, Manager)

There will be regular services at the congregational church next Sunday. Sunday school at 9:45, worship service at 11 o'clock, and Christian Endeavor at 7 o'clock p.m. There will be no song service Sunday night.

Vacation Church school will close on Wednesday evening of this week. There has been an enrollment of one hundred fifteen people. The teachers have shown a real spirit of sacrifice. The evening classes had a most interesting time studying Japan. On Wednesday evening at the Baptist church there will be an exhibit of the work the children have accomplished during the week. All parents are invited to come.

The Christian Endeavor Society will go on a camping trip to the Boy Scout cabin on Thursday evening. Those who expect to go will meet in front of the Congregational Church at 4 o'clock in the afternoon.

There will be choir practice at the Congregational church on Friday evening at 7 o'clock.

Boy Scouts will meet Friday afternoon at 4 o'clock on the Institute campus. The Scouts have secured the city hall for their meetings.

The Baptist Ladies Aid will meet with Mrs. J. W. Jones Thursday afternoon, June 13. All are invited.

The Lutheran Ladies Aid will meet with Mrs. K. A. Ekblad on Thursday afternoon, June 20th.

The Thorsby Masonic Lodge had a picnic supper at the Lodge Hall Friday night, June 7th, for the Masonic members and families. A large number was present.

At the Guild social held at Mrs. C. S. Howard's on May 30th a "Garden Club" was organized. Mrs. Anna Phalin was elected president; Mrs. J. H. Goddard, secretary; and Mrs. A. E. Reagin, treasurer. The Rev. Lawrence Stanley was present and had been invited by the ladies to talk on "What a Garden Club Could do in Thorsby." The ladies were quite enthusiastic over what might be done to make Thorsby "The Thorsby Beautiful. Fifteen ladies signified their desire to become members of such a club; and the hope was expressed that the Town Council, the merchants and all the people would co-operate with the club for the betterment of Thorsby.

Miss Marguerite Davison arrived in Thorsby on Tuesday evening and will remain until Monday, when the delegates will leave for the leadership training school at Grandvie,w, Tenn.

Mrs. O. H. Garrick of Clanton visited her mother, Mrs. W. P. Lowery Thursday.

A number of the ladies of the Guild will meet at the dining hall of Thorsby Institute at 1:30 on Tuesday, June 18th, for the purpose of putting up blackberries for Thorsby Institute. All those who have blackberries, if they will bring them to one of the merchants on Tuesday morning, they will be paid twenty cents a gallon for them, unless they are willing to GIVE them.

Mr. Cox, father of Mrs. Tom Robinson, died at Leesburg, Florida, on Friday, June 7th. Mrs. Robinson and her son, Charles, left Thorsby on Friday, but did not arrive before the death of her father.

Mr. and Mrs. W. H. Raybon and family attended "home coming day" at Shady Grove church last Sunday. This is Mr. Raybon's old home church.

Mrs. J. H. Goddard had as her guests Saturday Mr. and Mrs. O. D. Walker of Wylam.

Mrs. Webb Parrish and little daughter, Billy Ann, spent Thursday in Clanton with friends and relatives.

Miss Lois Thompson of Clanton was a visitor in Thorsby Friday afternoon.

Mr. and Mrs. Andrew Jackson and family spent Sunday at New Hope church near Elmore, Alabama.

Mr. and Mrs Hubert Reinhardt, Mr. H. W. Reinhardt and Mary Louise spent Sunday in Wilsonville visiting relatives.

Mr. and Mrs. T. A. South spent Sunday with Mrs. G. W. Freeman. Mrs. South is remaining for a weeks visit.

Mr. and Mrs. Leonard Moody, who spent the week end in Clanton, brought Mary Maud Knight with them from Birmingham, where she has been visiting for two weeks.

Dr. and Mrs. S. C. Wood of Uvalde, Texas, visited in Torsby Sunday afternoon.

The Matrons Sabbath school class of the Baptist church met at the home of Mrs. Pauline Pate Friday night for their social.

Earl Marcus, Thomas Hayes and Arnold Littleton spent Sunday in Birmingham.

Mr. and Mrs. S. J. Davenport and Mr. Wright of Birmingham spent the week in Thorsby.

Mr. and Mrs. W. H. Townsend of Birmingham spent Sunday with Mr. and Mrs. Malcolm Manning.

Mrs. W. E. Smith and daughters, Eddie Muriel and Maxine, are spending the week with Mrs. Cecil Cleckler.

Mr. and Mrs. Cecil Cleckler and baby spent the week end in Birmingham with Mrs. Cleckler's sister, Mrs. W. E. Smith.

Sally Thompson is visiting Miss Louise Fitzpatrick in Ensley this week.

Mrs. Ora Kelley was the guest of Mrs. A. T. Robinson Sunday.

Mrs. R. R. Franklin and Mrs. Spurgeon Calloway of Clanton spent last Friday in Birmingham.

Mrs. Franklin took her little daughter, Peggy Mims, to Birmingham to hospital to have her tonsils removed.

Mr. and Mrs. Albert Clements of Birmingham visited friends in Thorsby Sunday.

Dr. A. E. Middlebrooks of Clanton visited Mr. A. L. Mixson Friday.

Mr. andw Mrs. Burt Higgins visited in Garden City Sunday.

Mrs. Alpha Bentley Brown who has been visting her brother, Mr. E. N. Bentley left Sunday for Alabama College where she will take a summer course.

Mrs. O. E. Wilson and little daughter, Janice, and Mrs. G. W. Garrick, of Ensley, visited in Thorsby Sunday.

Miss Jessie Mims left Monday for Tuscaloosa, where she will attend the University during the summer.

Mr. and Mrs. J. C. Merchant of Birmingham spent the week end in Thorsby.

Mr. Fred McCain made a trip to Birmingham Thursday.

Miss Esther Johnson, who has been visiting her parents for a few days, returned to Birmingham last week.

Mrs. R. R. Franklin, Mrs. Astro Wright, and Jean Swanson went to Birmingham Wednesday on a shopping tour.

Mr. L. C. Lowery and Mr. Guy Higgins motored to Birmingham Tuesday.

Mr. and Mrs. G. H. Carroll, who have been living in Clanton, have moved to Thorsby and have rooms with Mrs. R. R. Franklin.

Mrs. Astro Wright, Mrs. Gresham Smith, and Miss Alma Lefstead are attending school at Montevallo College this summer.

Mr. and Mrs. O. D. Miller and Mr. J. C. Addington of Clanton visited Mr. and Mrs. V. E. Wyatt Sunday.

Mrs. J. L. Moore and daughter, Jeanne, who have been the guests of Mrs. N. Laurell during the week, returned to their home in Birmingham Saturday.

Miss Mary Sue Porter of Birmingham visited her parents, Mr. and Mrs. Ernest Porter over the week end.

Mr. Leo Spivey had as his guest Sunday Mr. Claybourne Champion of Foley, Alabama.

Mr. and Mrs. Julian Merchant and daughter, Crolyn, of Centreville spent Sunday with Mr. and Mrs. Donald Merchant.

Mrs. W. B. Hamilton of Birmingham spent Monday with Mrs. N. Laurell.

Mr. and Mrs. Harry Petersen of Tuscaloosa spent several days of last week with Miss Marie Petersen.

Mrs. J. P. Carroll and son, Walton, of Montevallo, visited the Pipers last week.

Miss Elizabeth Law went to Columbiana Sunday to visit her nephew, Mr. Leonard.

Mrs. Farmer Seal, who is visiting at Mr. G. F. Harper's, had as her guests last week Mrs. Lavada Scott of Talladega, and Mr. Farmer Seal of Selma.

Mrs. Dewey Collins spent Saturday in Montgomery.

Mrs. Sereno E. Norton will leave Thorsby Friday of this week for Brunswick, Ga., for a summer visit with her son and family.

On Monday, June 17th, the following young people will leave Thorsby for the training camp at Grandview, Tennessee: Rev. Lawrence Stanley, Miss Margaret Davison, Miss Martha Williams, Miss Ruth Primm, Miss Edith Foss, Miss Marian Fairbank, Mr. Richard Petersen, Mr. Jack Higgins; and there may be others.

ICE CREAM SUPPER

There will be an ice cream supper at the home of S. J. Twilley on next Saturday night week, June 22. There will be plenty of good ice cream and ugly man and pretty girl cake and plenty of cold drinks. Come and bring your nickels and dimes. The proceeds will go to Pleasant Hill Church.

Mr. Aubrey Gore was carried to Woodlawn Hospital in Birmingham last Sunday where he had a operation for appendicitis. He is reported recovering satisfactorily.

IN MEMORY OF DEAR MOTHER, MRS. J. W. WILLIAMSON

It was on June 8th, when the Lord called our dear mother away. Her delicate body was laid to rest in the cold ground, but her soul was heaven bound. Mother lived a life that stood the test and her soul is sweetly at rest. Her heart was full of love, for she told us she was going above.

She taught her children to do what was right and in Jesus always to trust. In body she had to suffer an awful lot of pain, but it was for some noble purpose, and we know it was not in vain. Sickness and sorrow, it seemed that mother had more than her share but her reward is a home where everything is bright and fair.

Our part now is to prepare to meet her there. Dear mother, to see you go, we could not help but cry, but there is a blessed hope that we may meet in the sweet by and by.

A true mother's love is one of the purest ever known. So you have a wonderful friend if you only have a living mother. We read of a city of jasper and gold, that stands by a beautiful sea, but half of it's wonders have never been told. How wonderful heaven must be. Our mother has gone to that beautiful land and waiting for you and for me. With angels she sings on the glittering stand.How wonderful heaven must be.

If any of you have flowers to give mother, give them while she lives. When she has passed away, roses she cannot see, and praises she cannot hear. Give her flowers while she lives, trying to cheer her on. Useless the flowers that you give after the soul is gone.—Her Daughter, Adelle.

FRUIT JARS

PINTS, per dozen 74c
QUARTS, per dozen 84c
HALF GALLONS, per dozen $1.09
JAR RUBBERS, 3 dozen for 10c
JAR CAPS, dozen 24c
PARAFFINE WAX, per pound 14c

MURRAY-BEEL HARDWARE CO.

Hill's—Fresh Made
MAYONNAISE
Adds Real Flavor to Sandwich Fillings and Salads.
8-oz jar 12c 16-oz jar 23c

Grandma's
SALAD DRESSING Pint Jar 17c Quart Jar 29c

COFFEE
Royal Blend 2 1-lb Bags 31c
Fit For A King 2 1-lb Bags 45c

HILL GROCERY « CO »

Daffodil—¼ lb Prints—Tub or Roll
BUTTER Pound 27c

Cameo-Nut
OLEO 2 Lb Cartons 29c

Evaporated
PEACHES Lb 10c

Borden's- St. Charles
MILK, 8 small or 4 tall cans 25c

CREAM CHEESE lb 17½

Double "Q" Pink
Salmon 2 Tall Cans 25c

Butternut
Crackers Lb Package 10c

Old Gold
MALT SYRUP, No. 2½ can 39c

Fluffo LARD 4-lb Carton 57c 48-lb Can $6.49

GRANDMA'S WONDER
FLOUR 24-lb Bag $1.05 48-lb Bag $2.05
White Tip 24-lb Bag 95c 48-lb Bag $1.85
Circle "H" 24-lb Bag 89c 48-lb Bag $1.75 Barrel $6.75

NEW FOUR-PIECE—
BED ROOM SUITE

Poster Bed and Vanity Dresser

Chest of Drawers and Vanity Bench

Extra Special $39.50 $1.00 a Week

9 x 12 Heavy Grass Rugs, 50c down and 50c a week, Special for $5.50

6 x 9 Matting Squares as low as ..... (50c a week) $1.95

All-Steel Utility Cabinets 64 inches high, 50c down and 50c a week $4.95

Genuine Sellers Utility Cabinets, 3-ply veneering, regular $12.50 values, 50c down and 50c week Special $9.95

Good Used Art Squares $5.00 to $7.50

Good reconditioned Box Stoves, 50c a week, as low as $7.50

Good Used Squares ..... $5 to $7.50

Good used Diamond and Blue Ribbon Ranges 75c a week $19.95

9 x 12 Wool Velvet Art Squares, new patterns, $1.00 a week special $29.50

Bed Spreads, washable, extra large 105 inches long, beautiful designs, rose, blue and green, 50c a week $2.95

Swing Complete with Chain 50c a week $2.50

Deck Chairs as low as $1.00

Steamer Trunks 95c down and 50c a week Special, each $4.95

See Our Line of Wardrobe Trunks and Gladstone Bags

Come in and see our Porch Gliders. We have what you want for your porch. Sellers Kitchen Cabinets as low as $29.50. This is the Nationally known Quality Cabinets

Tiffin-Klinner Furniture Company

Fox Building 6th St., South of Courthouse Clanton, Ala.

1934 Gin Certificates Should Be Exchanged

Some 1934 Gin Certificates were issued that were not used. If you have some of these you may exchange them for 1935 Gin Certificates by presenting them to the Assistant in Cotton Adjustment or his agents, and signing certain forms authorizing this exchange.

For your convenience we will make a schedule over the county. Please meet us at the place nearest you at the time on the schedule below. It will be necessary for the person who owns the certificates to make this application for exchange.

No 1934 Gin Certificates can be used unless they have been exchanged for 1935 certificates.

If you know any one who has certificates and may not get this notice, please notify him to turn the certificates in.

Friday, June 14, 1935

Mullins schoolhouse—8:00 to 9:00 a.m.
Jemison, city hall—11:00 to 12:00 a.m.
Isabella—2:30 to 3:00 p.m.
Clanton, Hayes Building—All day.
Verbena, Deramus's Store—3:30 to 5:00 p.m.
Enterprise—8:00 to 9:00 a.m.
Maplesville, Crumpton's Store—1:30 to 2:15 p.m.
Stanton, Parnell's Store—12:30 to 1:15 p.m.
Thorsby, city hall—8:00 to 9:30 a.m.
Cooper, Jackson's Store—1:30 to 3:15 p.m.
Cane Creek—9:30 to 19:30 a.m.
Union Grove—10:00 to 10:45 a.m.
Providence, Beat 13—1:00 to 1:30 p.m.
Macedonia—2:00 to 2:45 p.m.
Popwell School—9:30 to 10:15 a.m.
Pletcher—10:30 to 11:90 a.m.
Providence, Beat 16—12:00 m. to 1:00 p.m.

REFUGE NEWS

Next Saturday and Sunday are our regular preaching days; everybody is invited to come, especally the members of the church are urged to be there.

A number of friends gathered at the home of Mr. Loyd Mims last Sunday, celebrating the 21st birthday of Mr. Grady Mims. At the noon hour a bountiful dinner was spread under the trees in the yard. Those present were: Mr. and Mrs. L. B. Adams and family, Mr. and Mrs. Lewis Mims and family, Mr. A. H. Mims and children, Mr. Virgil Minor and family, Mr. and Mrs. Grady Adams and baby, Mr. Odis Mims, Mrs. Nancy Mims, Grady Mims.

Everyone returned home in the afternoon wishing Grady many more happy birthdays.

The friends of Mrs. M. L. White will be glad to know she is improving.

MAPLE SPRINGS

Saturday and Sunday were our preaching days. Though our pastor preached only one sermon, as there was some very hindering causes he could not fill his pulpit Saturday night and Sunday. Bro. Lowery, the pastor at Poplar Springs, preached for us Sunday night. We were glad to have Bro. Lowery with us and the Church invited him back. We were more than glad to have the visiting churches with us; come again.

Several from around here attended the preaching services at the home of Mr. and Mrs. Wash Wilson Saturday night.

Mr. and Mrs. J. D. Thompson and Miss Margie Aldridge spent a while Sunday afternoon with Mr. and Mrs. Oliver Glenn.

Mr. and Mrs. Oliver Glenn spent Monday night with Mr. and Mrs. W. F. Glenn and Children.

Mrs. Robert Davis and Mrs. Elmer Rollan spent a while Sunday afternoon with their parents, Mr. and Mrs. O. L. Devaughn.

Mr. Elmer Sommerlin was in this community Sunday night.

Mrs. Claud Downs and daughter, Annie Pearl spent the week end with Mr. and Mrs. R. J. Downs and children.

Miss Lera Glenn spent last Tuesday night with her brother, Mr. Oliver Glenn.

Mrs. R. J. Downs and Mrs. Lester Downs visited Mrs. Tom Miller last Friday afternoon.

Mrs. W. F. Glenn and sons, Verdie and Virgil, visited Mr. and Mrs. Calvin Glenn and son, Olber, of Coopers, last Tuesday and Wednesday.

Mr. Coolidge Devaughn spent Friday night with his sister, Mrs. Oliver Glenn.

Mr. Marvin Mims visited his parents, Mr. and Mrs. Jim Mims, of Coopers, Sunday.

Mr. Roy Downs was the guest of Mr. Alton Deloach Saturday night.

Messsrs. Alton Deloach, Arnold Glenn and others motored to the river Saturday night.

Mr. Charlie Tucker spent a while Sunday afternoon with Mr. Lawton Wilson.

Mr. and Mrs. Bill Wise spent a while Sunday morning with Mrs. W. F. Glenn and children.

DEVAUGHN REPORTS BUMPER MUSIC SCHOOL AT SYLACAUGA

A letter to The Union-Banner from W. M. Devaughn at Sylacauga says: "School is fine. I opened up Monday mornng with 129, with more coming in Tuesday morning. Interest is fine. Tell my friends if they want to hear some real singing, come over and visit this school."

As stated in the paper last week, this is the third school Prof. Devaughn has taught in Sylacauga, and this seems to be the best one yet.

Mr. J. Watts Moore returned from New Orleans Saturday. Mrs. Moore is recovering rapidly from an operation and will remain in New Orleans a few days.

RIGINAL

Week End FOOD SPECIALS

BEAN AND TAYLOR

Take advantage of these special prices and SAVE MONEY

For FRIDAY and SATURDAY This Week

SHORTENING

8-lb Carton	$1.00
6-lb pail Snowdrift	$1.05
3-lb pail Snowdrift	55c
1 pint Wesson Oil	23c
1 quart Wesson Oil	43c
32-oz can extra large Pork and Beans, can	10c
No. 1 tall Mackerel 3 cans	25c
No. 1 tall Fancy Alaska Pink Salmon, 2 cans	25c
Stokely's Fancy Country Gentleman Corn, 2 no. 2 can	25c
Kellogg's Corn Flakes 3 pkgs	25c
Clabber Girl Baking Powder, 2-lb can	20c
10-oz can Clabber Girl Baking Powder, 3 for	25c
K. C. Baking Powder 25-oz can	20c
Fancy Evaporated Peaches, 2 lbs	25c

FRUIT JARS

MASON, PINTS, dozen	74c
MASON, QUARTS, dozen	84c
MASON, ½ GALLON, dozen	$1.09
MASON JAR CAPS, doz	23c
Double Lip Fruit JAR RUBBERS, 3 doz.	25c
10c pkgs Canning POWDER, 2 pkgs	15c
Pork and Beans, 10c size, Campbell's, Armours, or Van Camps, 4 cans	20c

PICKLING SPICES 10c pkgs 2 for 15c

New Crop IRISH POTATOES 10lbs 15c

MARKET SPECIALS

Good Steak Lb	15c	Best Grade Weiners, lb	18c
Rib Stew Beef 3 lbs	25c	Frankfurters Lb	15c
Rib, Chuck Beef Roast, 2 lbs	25c	Hamburger 2 Lbs	25c

Remember, friends and customers, we buy in car lots, and we do our utmost to give you the most for your Dollar. We are home folks, and appreciate the patronage of our neighbors.

Phone 77 We Deliver BEAN & TAYLOR Grocery Company

Mr. and Mrs. J. E. Robinson and family of Havana, Fla., were guests last week of Mr. and Mrs. W. C. Robinson.

Work began Monday morning on laying the foundation for the new two-story brick building on the W. I. Mullins Corner.

WADESONIAN PROGRAMS

THURSDAY, JUNE 13
Bing Crosby and Joan Bennett in
"MISSISSIPPI"
COMEDY—"Song Birds"

FRIDAY, JUNE 14
Wallace Beery and Adolph Menjou in
"MIGHTY BARNUM"
Color Cartoon
Serial — CALL OF SAVAGE
First Show at 7:00; Second Show at 8:30
This Picture Will Be Shown Saturday Night at 10:00

SATURDAY MATINEE - SATURDAY NIGHT, JUNE 15
John Wayne in "RIDE 'EM COWBOY"
COMEDY—"Color Cartoon"
Serial — CALL OF SAVAGE
Matinee 2:00; First Show 7:00; Second Show at 8:30

MONDAY and TUESDAY, JUNE 17 and 18
Irene Dunne and Ginger Rogers in
"ROBERTA"
COMEDY—"Order in the Court"
Also News Reel on Dionne Quintuplets

WEDNESDAY, JUNE 19
Anna Sten and Gary Cooper in
"THE WEDDING NIGHT"
COMEDY—"Taking Care of Baby"

LIST OF BIRTHDAY PASSES

Clanton: Mrs. H. M. Simpson, June 19; Horace Baker, Route 7, June 16; Mrs. D. H. Durant, June 19; Lewis Crawford Popwell, June 14; Mrs. M. C. Broadhead, June 14; Grady Carter, June 15; Albert Davis, June 14; Mrs. Jno. D. Mullins, June 16; Samuel Martin, June 19; Mrs. Norman Roberts, June 14; Cleo Broadhead, June 19; Mrs. J. S. Catts, June 17; Mrs. J. F. Callen, June 13; Bernice Edwards, Route 4, June 16; Dorothy Carter, June 18; Barnum and Roy Wilson, Route 4; June 16; Mrs. J. C. Parrish, June 19; Susie Mae Wright, Route 3, June 15; Ida N. Popwell, Route 2, June 13; **Thorsby:** Velma Conway, Route 1, June 17: **Haynes:** Ethel Ruth Gaines, June 19.

ADMISSION 10c and 25c

Mr. and Mrs. Tom Gann and little daughter, Peggy Joyce, spent Tuesday with Mr. and Mrs. George McCain.

Mrs. W. E. Huddleston and Mrs. W. C. Robinson spent Wednesday in Birmingham shopping.

Mr. and Mrs. Doub Huddleston spent Sunday afternoon in Montgomery visiting friends.

Miss Elizabeth Austin of Selma spent Monday in Clanton with her sister, Miss Kittye Clyde Austin. She accompanied Mrs. Warrine Farrior to Montevallo College where they will both take a six weeks course.

Mrs. W. J. Stoddard of Selma is the guest of Mrs. M. R. Orr at the Exchange Hotel.

Mrs. Annie Mullins returned Sunday from a week's vacation with her son, Mr. Leon Mullins, and Mrs. Mullins at Tuscaloosa.

Mr. and Mrs. J. U. Benziger and daughter, Carolyn, of Atlanta are the guests of Mr. and Mrs. John Hollis at Mitchell Dam this week.

Misses Mary and Eloise Freeman of Birmingham were the guests of Mr. and Mrs. Johnny Moon Sunday.

Mr. Floyd Smith spent the week end in Prattville.

Little Sue Mullins has returned to her home in Tuscaloosa after spending a week with Dr. and Mrs. J. E. Edgar.

Miss Irene Jones will leave Friday for a month's visit to her sister, Mrs. Clem McEnnis in Washington, D. C. Miss Jones, with friends from Greensboro, will motor through to the Capital City.

Miss Frances Moore has returned from a visit to her aunt in Little Rock, Arkansas. She also visited in Hot Springs.

Mrs. Marcus Polk, Sr., returned Sunday from Birmingham where she has been ill at South Highlands Infirmary. Mrs. Polk is improving and her friends will be delighted to know she has returned.

Miss Cuba Keith spent last week end with her niece, Miss Leeta Miller of Woodlawn in Birmingham.

Mr. Hoyt Brown Reynolds of Tuskeegee was the week end guest of his parents, Mr. and Mrs. W. A. Reynolds.

Miss Louise Farrell, who was the guest of Miss Mary Courtney Jones last week, returned to her home in Montgomery Friday. Miss Jones accompanied her home for a few days visit.

Little Bess Hayes has returned from a few days visit to friends in Selma.

The many friends of Mrs. J. J. Hammack will regret to know she is very sick at South Highlands Infirmary in Birmingham.

Dr. and Mrs. Joe Edgar spent last week end with relatives in Tuscaloosa.

Miss Lona Thompson and Miss Cleo Broadhead spent Sunday in Birmingham where they visited Miss Dewey Branch, who is ill at South Highlands Infirmary.

Mrs. Arthur Johnson and son, Joe Hall, left this week for a two weeks visit to Mrs. Johnson's mother in Hope, Arkansas. Mrs. Hale will return with them to be their guest for several months.

SOCIETY

Miss Mary Courtney Jones Entertains Honoring House Guest

Miss Mary Courtney Jones entertained at a lovely garden party at her home on Thursday at seven o'clock, complimenting her attractive house guest, Miss Louise Farrell, of Montgomery. The garden was lovely with a profusion of pink and yellow day lilies, fern and tall baskets filled with pink and yellow blossoms, added much to beauty of the garden, which was over-hung with Japanese lanterns.

The hostess and honor guest, gowned in pretty pink organdy frocks, stood by the pool to receive their friends. Miss Helen Moore served the punch here, too. The punch table was banded in wild fern, yellow day lilies and pink water lilies.

Little Ann Callen and Elizabeth Anne Duncan, in yellow and pink organdy frocks, greeted the guests as they entered. The tea table in the center of the garden held a silver basket of yellow daisies and pink snapdragons. The tea service was presided over by Miss Dixie Johnson. Bonbons and cakes in tones of yellow and pink and sandwiches and other dainties graced the table. During the evening about thirty young girls and boys called.

Mrs. J. P. Hayes Hostess

Mrs. J. P. Hayes entertained members of the Thursday Contract Club on last Thursday afternoon. Baskets and vases of summer flowers were used throughout the apartment. After a series of bridge games high score prize was awarded Mrs. J. Hance Alred. Mrs. J. Lee Smith was awarded guest prize. Delicious refreshments were served at a late hour to the following members and guests:

Mrs. L. F. Gerald, Mrs. James Wade, Mrs. J. Hance Alred, Mrs. Omar Reynolds, Mrs. Dick Hayes, Mrs. J. Lee Smith, Mrs. Sophia Jones, Mrs. Eric Hart.

Our Ladies Guild Has Meeting

Our Ladies Guild held a most interesting meeting at the home of Mrs. Phelan in Thorsby on Thursday, these being the days preceding Pentecost. Prayer to the most Holy Spirit was invoked by the chairman. After a short business session the program was given. Roll call. A personal piece of Catholic action was the response.

A round table discussion; "What is Catholic Action?" was ably led and followed by Miss Leary, Mrs. Phelan, Mrs. Parr and Miss Solomon, Mrs. Jones, who presided, presented the summary.

Before closing the meeting with prayer, Father Cazalos gave a scientific presentation of facts concerning sterilization. A delightful salad plate was served by the hostess.

Mr. Joe Mullins of Birmingham spent the week end with his mother here.

Miss Celia Gerald is visiting in Birmingham this week.

Mrs. Ruphus Brown was the guest last week of Mrs. Luther Rogers in Demopolis.

Miss Mary Frank Smith of Birmingham visited here the past week end.

Mr. and Mrs. C. E. Stapp of Selma visited friends in Clanton Monday.

Rev. Father Cazalos of Montgomery was the guest of Mrs. Hugh Jones on Thursday.

Mr. and Mrs. A. S. Prince and son, Wilbur, spent Sunday in Alex City with relatives.

Mr. J. Mell Martin left Saturday for Washington, D. C., where he will attend a National Shriner meeting.

Little Elizabeth Wade is visiting relatives in Birmingham.

Misses Frances and Margaret Thornton of Opelika were guests of Mrs. W. E. Huddleston Monday.

Mr. and Mrs. Phillip Horn and son, Phillip, Jr., and Mr. and Mrs. Leonard Moody and little son of Birmingham were week end guests of Mr. and Mrs. L. F. Gerald.

Ralph Jones and Miss Sara Daniels of Birmingham visited Mrs. Whl Jones Sunday.

Mrs. D. Hogan spent Friday in Birmingham.

Mrs. Hugh Branch is in Birmingham with her daughter, Dewey, who was operated on last week for appendicitis at South Highlands Infirmary in Birmingham.

SUMMER SCHOOL AT FLORENCE STATE TEACHERS COLLEGE

Enrollment for the summer quarter at Florence State Teachers College is splendid, according to announcement from the office of President Henry J. Willingham. The enrollment is larger than was anticipated. All rooms in the dormitories have been taken for several weeks and it has been difficult to find enough places in town for boarding students.

A check up of Monday's registeration shows 36 counties and 6 states are represented. The Counties are: Autauga, Baldwin, Blount, Bullock, Chilton, Clarke, Coffee, Coffee, Coosa, DeKalb, Elmore, Etowah, Colbert, Cullman, Fayette, Franklin, Hale, Jackson, Jefferson, Lamar, Lauderdale, Lawrence, Limestone, Lee, Madison, Marion, Marshall, Mobile, Monroe, Morgan, Randolph, St. Clair, Talladega, Tallapoosa, Tuscaloosa, Walker, Winston. The states: Illinois, Florida, Tennessee, Mississippi, Georgia, Alabama.

Chilton County is represented by Louise J. Chambers, of Maplesville.

STOP! LOOK! Listen!

There will be an ice cream supper at Cooper Grocery Co., at Coopers, Ala., Saturday night, June 15. Every body is cordially invited to come. Proceeds will be for the benefit of Cooper ball team.

Mrs. J. P. Hayes Entertains, Honoring Miss Louise Farrell

Mrs. J. P. Hayes entertained at bridge Friday morning honoring Miss Louise Farrell of Montgomery, who is the house guest of Miss Mary Courtney Jones.

For this occasion three tables were arranged in the spacious living room which was decorated in baskets and vases of roses and larkspur.

After a series of bridge games Miss Sara Hollis received high score prize. The cut prize fell to Miss Louise Farrell, who was also presented a dainty guest prize. Included in this delightful hospitality were:

Misses Pauline Hogan, Gertiwyl Vinson, Helen Roberts, Helen Newell, Mary Newell, Helen Moore, Dixie Johnson, Sara Hollis, Eloise Rasberry, Sara Lawrence, Louise Farrell, and Mary Courtney Jones.

Mr. and Mrs. Latham Ellis and little daughter, Frances, spent the week end in Clanton with relatives. Frances remained over for a weeks visit with Mr. and Mrs. Sam Martin.

Mrs. W. R. Walker and Mr. and Mrs. A. Neighbors of Goodwater, Ala., spent the week end as the guest of Mr. and Mrs. Grover Walker.

Summer Speech School

Miss Alice Polk will open a summer school of speech June 17th, in the following classes:

For Beginners: Private lessons and class room expression, correcting emotional difficulties, lisping and stammering.

For Advanced Pupils: Platform art, play reading, public speaking, diction and play production.

Two lessons per week, $3.00 per month. For further information call

Telephone No. 30

Clanton, Alabama

READ full accounts in The Saturday Evening Post, Time, Collier's, Liberty, etc.

YES SIR, THIS IS IT... G3

ALL-WEATHER

WE'RE not guessing when we tell you the famous "G-3" All-Weather gives more than 43% greater non-skid mileage.

Backing up the experience of our "G-3" customers is evidence—real testimony—gathered coast to coast by a real detective, Inspector Faurot of the New York Police.

He found that this greatest Goodyear tire of history is standing up even better than we've claimed. Come see this costliest-to-build tire that costs YOU nothing extra!

Sure!

GUARANTEED AGAINST ROAD HAZARDS as well as defects.

EVIDENCE PILES UP...

Amazing "G-3" Footprint Facts gathered from coast to coast.

PROVED! 43% MORE MILES of REAL NON-SKID—frequently exceeded.

PROVED! GOODYEAR MARGIN of SAFETY stops cars quicker in emergency.

PROVED! SUPER-TWIST CORD gives PROTECTION against blowouts.

See Our LOCAL Evidence!

GOODYEAR

Dief's Service Station

Phone 9114 and 79

Clanton - - - - - - - - - Alabama

POOR O

GULF PARK EXTENSION SOUGHT FOR BALDWIN

Montgomery, Ala., June 10.—An extension of Gulf State Park is being planned by Baldwin County citizens in cooperation with the Park Bureau of the Alabama Commission of Forestry. Dr. W. C. Holmes of Foley and State Representative A.B. McPhaul of Seminole are among the leaders in the undertaking. Other prominent citizens are assisting in the plan. Gulf Park already has an area of nearly 1,000 acres, including three-eights of a mile of ocean front and a large portion of what is known as Big Lake, a body of fresh water lying within a quarter of a mile of the sea. However, to round out the project about 2,000 acres additional are required.

Just how the supplemental acreage can be obtained is a very live question for the Park Bureau. The financial condition of the State is still somewhat unencouraging, and, while the United States Government will allot funds for the development of state parks, it will not buy the land. It is required that this be secured by the State itself.

As a part of the solution, at least, it is expected that considerable areas will be donated to the state. Strong efforts are being made by Baldwin county citizens to develop this phase of acquisition on a substantial basis. The National Park Service of the Federal Government and the Park Bureau of the State Commission of Forestry are prepared to continue and expand the work program, providing that additional acreage be secured. At the present time prospects for such a development appear quite favorable.

Alabama's the Place To Find Low Rates

"I think Alabama is fortunate in having a forward looking electric utility in it like the Alabama Power Company," writes Mr. Eugene Smith, of Ozark. "I have read a lot about low rates in other places, but it seems to me that Alabama is the real place to look for low rates." Adv. Alabama Power Co.

EDGAR LAMAR GAINES DIED

Edgar Lamar Gaines, age 47 years, died suddenly last Wednesday at the home in Brmingham. The body was shipped to Clanton and taken in charge by Spigener Funeral Home. Burial was at the Gaines family cemetery near Haynes Thursday, Rev Willingham conducting funeral services.

Surviving Mr. Gaines are the widow, Mrs. Minnie Gaines; four sons, Otto, Carl, Lamar and Earle; one daughter, Miss Elma Gaines.

J. Mell Martin is in Washington this week attending the National Conclave of Shriners. He is a delegate from Alcazar Temple.

PLEASANT GROVE
JEMISON

We had a real nice day here Sunday. So much good singing and nice behavior, for which we thank every body.

Our B. T. U. went to Center Hill Sunday night and rendered the program in a very good and impressive way. We thank the good people of Center Hill for the invitation and also invite them to visit us.

After B. Y. P. U. services the pastor, Rev. Maurice Hodgens, preached a very impressive sermon on "Repentance."

Messrs. J. N. Childress, Bud Robinson and Dalton Champion went to Clanton last Monday.

Mr. Cyrill Baggett of Thorsby spent a few days with his sister, Mrs. Vasteen Davenport last week.

Miss Edith Davenport spent last Monday night with her aunts, the Misses Champion. She and Mr. Lance Franklin of this community are attending summer school at Thorsby making up a credit so they can finish high school next year.

We like to see our young people interested in educational work.

Mr. Sydney Bellenger of Cleveland, Ala., spent the week end with his sister and family, Mr. and Mrs. W. E. Miskelley.

Mr. and Mrs. Erskin Martin and Mr. and Mrs. Clarence Marcus and little son, Aldene, were the week end guests of their home folks, Mr. and Mrs. J. A. Wright and sons, James and Maurice.

Mr. J. D. Wright of Thorsby visited his brother and family, Mr. and Mrs. J. A. Wright, last week.

Mr. and Mrs. W. R. Miskelley spent Saturday night with his father, mother and brothers, Mr. and Mrs. J. M. Miskelley, and Woodrow, Charley Vernon and Leo.

Most all of the sick people around here seem to be improving. There are a few who do not fell so good. Mrs. Walter Wood is not improving so much and Mrs. W. E. Miskelley is not so good yet. But we are always hoping for better things to happen, so hope that they will soon be enjoying good health. May God bless them all.

Judge and Mrs. C. B. Kennamer and sons, Ralph and Rex, of Montgomery, were guests Sunday of Mr. and Mrs. J. O. Middleton here.

ITCH STOPS Like Magic!

Folks who have used HYDROSAL for itching, burning outbreaks could hardly believe such quick relief was possible! Doctors have prescribed HYDROSAL for 23 years. Even in stubborn, torturing eczema, Athlete's Foot (or "Itchy Toes"), rashes and pimples, the burning and itching fade away the minute HYDROSAL touches the skin. HYDROSAL penetrates the skin and acts to check growth of the germ causing local disorder. Gives Nature real help to quick healing. Approved by Good Housekeeping Bureau. Money back if it does not satisfy you. At all druggists in two forms, liquid and ointment—30c and 60c sizes.

County Farm Agent's Notes

Compiled by J. W. Fant, County Farm Demonstration Agent for Chilton County

BOLL WEEVILS REPORTED IN 21 ALABAMA COUNTIES

Auburn, Ala., June 11.—Boll weevils are plentiful throughout south Alabama. They have been reported by county agents in the following counties: Baldwin, Bibb, Butler, Chambers, Choctaw, Clay, Conecuh, Crenshaw, Dale, Dallas, Fayette, Hale, Henry, Jackson, Lawndes, Madison, Pike, Russell, Talladega, Tallapoosa, and Tuscaloosa.

Upon receiving the report, Prof. J. M. Robinson, entomologist, recommended the use of calcium arsenate in combatting this cotton insect. He stated that the poison should be applied by a dust gun at the rate of 5 or 6 pounds per acre.

ALABAMA LAND VALUES MAINTAIN BEST LEVEL

Montgomery, Ala., June 11.—The value of farm lands in Alabama has maintained a more nearly even level than the average for the United States and than other states surrounding, with the exception of Florida, reports F. W. Gist, state and federal agricultural statistican.

Index numbers of such values, based on the average of 1912-14 which are taken as 100, indicative the level of Alabama values in 1920 was 177, and the average for the United States in the same year was 170. The average for 1935 in Alabama is found to be 110, while that of the United States is 79. Only a few states show a higher level of land values at present than the average for Aalbama.

NEVER BEFORE SUCH A SMOOTH SHAVING BLADE *at this low price!*

NOW! PROBAK JUNIOR 4 blades for 10¢

Also in Packages 10 for 25c 25 for 59c

PROBAK JUNIOR BLADES

PROBAK JUNIOR MADE IN U.S.A. T. M. REG. U.S. PAT. OFF. OTHER PATENTS PENDING

Probak Junior fits all Gillette and Probak razors

YOUNG CALVES NEED SOME GRAIN FEED THIS SEASON

Auburn, Ala., June 10.—Yearling heifers and 2-year-olds may be fed at this season on pasture alone, but the calves under 6 or 8 months of age require some grain feeding in addition to grass in order to keep thrifty and growing, advises W. H. Eaton, of the dairy division of the Alabama Polytechnic Institute.

"Most pastures may be improved by mowing several times during the summer to control the crop of weeks," he says. "Bitter weeds should not be clipped too low at the first mowing as this may cause seed to form so low as to be difficult to clip at later mowings."

HAY GROWERS SEEK ASSISTANCE FROM AAA

Auburn, Ala., June 10.—Hay producers of the Black Belt section of Alabama and Mississippi are at present raising money among themselves to send representatives to Washington on June 16th to ask the AAA officials to purchase about 700 cars of surplus Johnson grass hay for which they can not find a market.

WHEAT FARMERS WANT PROGRAM CONTINUED

Auburn, Ala., June 10.—Wheat farmers voted on May 25th almost 7 to 1 in favor of the AAA wheat control program being continued. The latest tabulations of 458,973 votes show that 397,840 farmers voted for the program to be continued, and 61,133 voted against it. Only one state voted that the program be discontinued; in New Jersey the vote was 58 for the program and 72 against it.

NOTICE OF ADMINISTRATOR'S SALE

The State of Alabama, Chilton County
In Probate Court, May 20, 1935

Notice is hereby given that under and by virtue of an order and decree made and entered on the 20th day of May, 1935, by Hon. J. Lee Smith, Judge of Probate of Chilton County, Alabama. T. E. Wyatt. Administrator of the estate of H. J. Grooms, deceased, will sell at public outcry to the highest bidder for cash at the Court House door of Chilton County, Alabama, in said County, on

The 24th Day of June, 1935,

at 12 o'clock Noon, the following described personal proerty of said estate of H. J. Grooms, deceased, to-wit:

10 notes each in the amount of $150.00 made by W. C. Grooms and wife, Dora Mildred Grooms, to H. J. Grooms, the decedent, which are secured by montgage in the sum of $1,500.00, executed by W. C. Grooms and wife, Dora Mildred Grooms to H. J. Grooms, on real estate as set forth in said mortgage and the same being recorded in Book 217 at page 254 in the office of the Judge of Probate of Chilton County, Alabama; and also two notes each in the amount of $100.00, made by E. C. Grooms and wife, Mary Grooms and dated Nov. 15th, 1927, and due Nov. 15, 1929 and Nov. 15, 1930, respectively, said notes being made to H. J. Grooms, and being secured by mortgage on real estate recorded in Book 217, Page 257 in the Office of the Judge of Probate of said County.

Said sale will be made for the purpose of the payment of the debts of said decedent.

T. E. WYATT, Administrator
Of the Estate of H. J. Grooms, Deceased.

ROBINSON SPRINGS

Next Saturday and Sunday are our regular preaching days at this place; we cordially invite everyone to come out and hear Rev. Cost. You will enjoy hearing him preach.

Our Sunday school is progressing nicely; we have good attendance every Sunday, and we thank the people of the community for their interest.

We also have prayer meeting every Sunday night, when the weather permits. Everybody is invited to come out and be with us in our service.

Don't forget that our revival begins here the third Saturday in July. We invite everybody to attend our services at any and all times, and we extend to all a hearty welcome.

BOB JONES COMMENTS ON HERE AND HEREAFTER.

Bismarck said, "What you wish to have in the life of a nation, first place in the schools of a nation." Freeman Hopwood, of the American Association for the Advancement of Atheism, said in an address, "The beauty of it is that we have so many atheists in the college faculties of America. They encourage the students all they can. As the movement grows, professors will become more and more open in their private beliefs." It is the opinion of the writer that the communistic influences—which every well-informed person knows are working in American colleges and universities—are going to wreck this nation unless the plain, average American citizen is awakened to a sense of his personal responsibility. Every American citizen should write the president of his church college, state colleges, and state universities and ask such specific questions as "Do you have any atheists in your faculty?" Do you have any teachers who believe in free love?" "Do your teachers believe the Bible?" If ten million letters like that should go to the heads of our colleges and universities, they would put on the brakes!

Mr. David McKinley, president emeritus of the University of Illinois, says "Minorities in various faculties demand the right or privilege to teach what they please, when they please, as they please, without accountability either to the institution or the public. Some of the faculty minorities spoken of want authority without responsibility, freedom without accountability. The defense for these things usually is freedom of speech, freedom of teaching liberalism, and the necessity of having the young people acquainted with 'real' life These are the academic shibboleths. We all believe in freedom of speech and freedom of teaching, but freedom is not license. What many of these people really want is not the right to express their opinions, but the right to compel institutions and individuals to furnish them a platform. If an institution objects to bringing in lecturers on companionate marriage or for the advocacy of communism, its officers are called reactionary and their action is called a denial of freedom of speech. Not so. Those who want these lectures can hire halls and talk themselves hoarse, but they have no right to insist that a university shall furnish them a platform and promote their causes."

Dr. McKinley is rgiht. These Godless college professors want freedom of speech in order to make atheists and communists and Godless degenerates out of the boys and girls of America. Fellow Americans, I warn you. If you sit quietly by and let this nefarious business go on you will wake up some day to find that this country is not America any more, but atheistic Soviet Russia

ALABAMA WAS FIRST TO PASS GOBBLER AND BUCK STATUTE

Montgomery, Ala., June 10.—The Pennsylvania conservationist whose recent research brought to light a good many of the early game laws failed to mention that Alabama was the first state to pass the now famous "gobbler law" and one of the first to adopt a buck law.

The facts revealed by the research, however, are of great interest to the sportsmen, one being that the first game law on record is laid down in Deuteronomy 22:6, which says:

"If a bird's nest chance to be before thee in the way in any tree, or on the ground, whether they be young ones, or eggs, and the dam sitting upon the young, or upon the eggs, thou shalt not take the dam with the young."

Following are some of the early game laws of this country: The first closure for a term of years was authorized by Massachusetts in 1718 to protect deer.

The first planting of upland game, not native, was by Richard Bache, son-in-law of Benjamin Franklin. He planted some Hungarian partridges in New Jersey in 1730.

The first warden system was put into effect in Massachusetts and New Hampshire in 1850.

The first hunting license was required in New York in 1864, and the first non-resident license was demanded by New Jersey in the same year.

The first rest day—a day on which there is no shooting permitted—was authorized in Maryland in 1872.

Arkansas was the first state to ban market hunting, passing such a restriction in 1875.

The first game law was established in 1905 in Illinois and the first bag limit was established by the State of Iowa—25 prairie chickens.

At the beginning of the Revolutionary War 12 of the 13 colonies had laws protecting certain species and banning certain methods and devices.

Mr. Aubrey Taylor is in Montevallo this week working in the interest of Clanton Wholesale Grocery Co.

Mr. J. R. Edwards of Calera, manager of R W. Taylor's retail stores in Shelby county, was a business visitor in Clanton Tuesday.

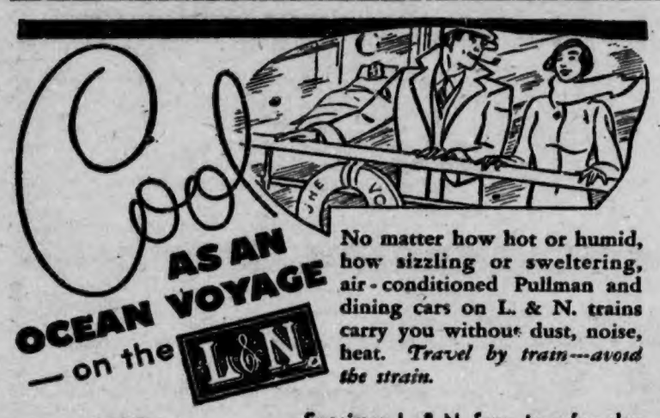

Cool AS AN OCEAN VOYAGE —on the L&N

No matter how hot or humid, how sizzling or sweltering, air-conditioned Pullman and dining cars on L. & N. trains carry you without dust, noise, heat. *Travel by train—avoid the strain.*

AIR CONDITIONED CARS

The L. & N. is installing an extensive program of air-conditioning—nearly all Pullman cars and dining cars operated over its main lines. Most of these cars are now in service and others are being added from day to day as fast as the cars are available.

Specimen L. & N. fares to a few destinations—similarly low to other points.

From Clanton To	In Coaches One Way	IN *PULLMANS Round Trip 15-Day Limit	One Way
Birmingham	$0.85	$2.30	$1.70
Decatur	2.12	5.65	4.24
Nashville	3.94	10.50	7.87
Louisville	6.74	18.00	13.47
Cincinnati	8.15	21.75	16.30
St. Louis	8.35	22.25	16.69
Montgomery	.63	1.70	1.25
New Orleans	5.33	14.20	10.65

*Pullman space extra.

Ask Any L. & N. Passenger Representative For Further Details

TRAVEL IN COMFORT BY TRAIN

THE MOST FINELY BALANCED LOW-PRICED CAR EVER BUILT

The Master De Luxe Coupe

DEALER ADVERTISEMENT

Save money—get everything—own a

Master De Luxe

CHEVROLET

Nowhere else, in the entire field of motor cars, will you get such balanced design, balanced riding qualities and balanced performance . . . *at such surprisingly low prices* . . . as in the new Master De Luxe Chevrolet! It's the *only* car in its price range that brings you smartly styled Body by Fisher, Turret-Top construction, Knee-Action Ride and Blue-Flame valve-in-head engine! And the Master De Luxe brings you these advantages at the world's lowest prices and with the world's lowest operating costs for any motor car that has them! Save money, get everything—*own a Master De Luxe Chevrolet!*

CHEVROLET MOTOR COMPANY, DETROIT, MICHIGAN

Compare Chevrolet's low delivered prices and easy G. M. A. C. terms. A General Motors Value

JACK HAYES
DICK HAYES

Hayes Chevrolet Co., Inc.

CLANTON, ALABAMA

RIGINAL

Derris --

For Control of Mexican Bean Beetle use Derris, as a dust or as a spray. We have a generous supply on hand.

We are overstocked with DUSTERS, and are offering them at a great sacrifice as long as they last.

Chilton County Exc. Inc
EVAN PARRISH. Mgr.

PREACHED AT LIBERTY SUNDAY

The people of Liberty Hill church had the distinct pleasure of hearing Rev. Collis Cunningham preach last Sunday at 11 o'clock. Rev. Cunningham is pastor of the Tallassee Baptist church, and is a returned missionary from Japan. He, together with the amiable pastor at Liberty, Rev. J. S. Holland, was in Clanton Saturday afternoon shaking hands with old friends and meeting new ones.

R. T. GRANT DIED MONDAY

Mr. R. T. Grant (Uncle Bob), age 82 years, widely known citizen of the Cooper community, died at 8:40 o'clock Monday morning at his home after a long illness.

Funeral services were held Tuesday at eleven o'clock at Chestnut Creek, conducted by Rev. J. D. Hughes and Rev. J. W. Jones Spigener was in charge of burial.

Mr. Grant is survived by his widow; three sons, Luther M. Grant, Coopers; P. R. Grant, McCalla, Ala.; L. L. Grant, of Florida; six daughters, Mrs. R. B. Wilson McCalla, Ala.; Mrs. T. A. Maughn, Gulfport; Mrs. Q. B Rockett, Coopers; Mrs. Nettie Robinson, Cooper; Mrs. Verma Jones, Verbena, route 2; Mrs. Exa Jones, Verbena, route 2.

LOOKING FOR A PLACE AS GOOD AS CLANTON

A postal card from Dr. Sam Johnson, at Reno, Nevada, says: "Still looking for a place as good as Clanton. Be sure to send my paper to U. S. S. Salt Lake City."

Dr. and Mrs. Johnson left here two weeks ago to drive to the Pacific coast, where he will take up his cruise on the U. S. Battleship, Salt Lake City.

CLASSIFIED ADVS.

JACK—5-year-old jack for service, at South Clanton. R. W. Lowe. ch

FOR CANCER—Have you a cancer or sore eyes or warts an stock. We guarantee a cure. Do not wait.—S. N. Waldrup, Jemison, Ala. 5-30-3tp

STOMACH ULCER, GAS PAINS INDIGESTION victims, why suffer? For quick relief get a free sample of Udga, a doctor's prescription, at Alred Drug Co. June 13—pd.

MAN WANTED for Rawleigh Route. Real opportunity for right man. We help you get started. Write Rawleigh Co., Dept. ALF-43-0, Memphis, Tenn. 6-13-3d

FOR SALE OR TRADE—1929 Chevrolet truck, in first class shape.—A. E. Anderson, Verbena Rte. 2, Mitchell Dam Road. 1t-ch.

MAYOR WELCOMES NEW RESIDENTS

(Continued from Front Page)

a small division of the profits you receive from Clanton, just as the horse requires a portion of the food produced by its labor, and the house demands the return of some of the rent money for its repairs.

These thoughts and principles of life are fundamental, as old as time, and the person who disregards them imposes on his friends and the public, and lives a selfish life. I believe the great majority of people are honest and have a desire to do the correct thing if they can only be shown the right. The narrow shell in which we have lived and moved so long needs to be broken, and let information, light and truth enter, taking the place of a selfish nature. We are all very much alike in this regard, but cannot live apart and for ourselves entirely. We must work together for our common good. "In unity there is strength." The point I wish to bring to your attention is that while you are serving and building Clanton, you are directly adding to your own wealth and that of your children, and performing a civic duty at the same time. We, who have lived in Clanton during the past thirty years have given our time, money and energy to the improvement of Clanton. We have borne the heat of the day, we have labored long and hard for its growth, have assisted in bringing it to its present standard of value in all respects. But it appeared to some of us that we had reached an end or a point from which we could not proceed further alone. We needed you, your friendship, your co-operation in business, needed you to hook up with us in a united effort to carry our city on to a better day.

As Mayor of Clanton and as a friend of yours, interested in your welfare, comfort and happiness, I extend to you from an unselfish heart and pure motive in this movement, a most sincere welcome to the place which your coming has advanced from a classification of a smell town to that of a city, and I beg you to join with me in the same spirit and good will I have for you and all of Clanton in my efforts for the progress of Clanton.

I have written Congressman Oliver to know if the Government will give us a census at this time on account of the extension of the city limits. If my request is granted, some two or three men will get the job of taking the census. It is very probable that the Postoffice Department will give us another, or possibly two more city mail delivery men. I do not know the requirements of us in this connection. The condition of the sidewalks and streets in the new territory may have a bearing on the matter. It is my desire to extend the water and sewerage line to you as soon as it is possible to do so, and give you fire protection along with the comfort and convenience of a water system in your home.

I hope and believe you will soon be convinced that it was right and best that the limits were extended, and that you can share in the general opinion of the public that Clanton is the most up-to-the-minute and thriving city of its size in the entire State. Three thousand population will attract more people and industries to Clanton than eighteen hundred will. In this respect alone, you are worth much to Clanton.

Get the spirit, co-operate with me and I will help you help yourself, and we together will make Clanton more favorably known than even it is today.

C. FENN JONES, Mayor.

W. O. W. MEETING THURSDAY NIGHT, 13, AT MAPLESVILLE

Maplesville Camp No. 519, Woodmen of the World, is staging a big blowout tonight (Thursday) under direction of District Supervisor, Mr. E. N. Shanks.

According to Mr. Shanks, there is a really big time in store for all Woodmen who attend. Special initiation features, accompanied by speaking, will constitute the program.

Refreshments and good things to eat will be available to all in attendance. A number of Woodmen from other camps are expected to attend. All Woodmen have a cordial invitation.

JUDGE KYLE PASSES

Prominent Alabamian Succumbs To Long Illness

Decatur, Ala.—Death Saturday had removed from Alabama's public life Judge Osceola Kyle, long prominent in the state's political activities and once federal judge of the Panama Canal Zone.

Judge Kyle, 73, died at his home here Friday night after a long illness.

For 16 years Judge Kyle served on the circuit bench of the Judicial District and represented Morgan County in the Legislature for four terms. In addition, he was former member of the Alabama Railroad Commission. sion.

During the Spanish-American war Judge Kyle served as major.

A COTTON BLOOM FROM ROBERTSDALE FRIEND

Mr. John Thames, of Robertsdale, Baldwin county, former resident of Chilton county has sent The Union-Banner a cotton bloom which he says was pulled on June 5th.

Mr. Thames is one of the old subscribers of the Union-Banner and requests that the paper be sent to his present address.

BOLTON RELEASED ON BOND

Following preliminay trial before J. L. Wilson Monday, Geoge Bolton was allowed bail of $1,000, which he promptly made, and was released to await action of the grnd jury in his case.

Bolton is alleged to have stabbed Barney Littlefield with a knife early in March, inflicting wounds from which Littlefield died a few weeks later. The altercation between the two men occurred in the toilet of the Chilton county couthouse.

Mr. and Mrs. Grady Heflin and sons spent Wednesday afternoon in Birmingham.

NONE OF BILLIONS IS EXPENDED YET

No Progress Made Toward Ending The Dole of 3,500,000 Families

Washington, June 11.—The official score of the New Deal's $4,800,000,000 fight against the depression today stood: Depression, 3,500,000 unemployed family heads on relief rolls; New Deal, none put to work.

President Roosevelt made the fund available more than two months ago, on April 8. The New Deal has made no definite progress in that time toward ending the dole by July 1, 1936, by creating 3,500,000 jobs.

The exact status of the program is:

1. The Division of Applications and Information has received 1285 project requests totaling $1,466,432,188. It has tentatively approved 447 applications amounting to $688,726,920.

None Actually Spent

2. The Advisory Allotment Board has recommended to President Roosevelt allocation of $1,193,000,000, including $500,000,000 for distribution to states for highway construction and grade-crossing elimination.

3. Mr. Roosevelt has alloted $814,213,600, including the highway and grade-crossing money, $156,000,000 to the Federal Emergency Relief Administration for direct relief and $107,186,500 to the U. S. Army Engineering Corps, most of it for rivers and harbors improvements.

4. None of the money has been actually spent for employment. Program leaders predicted the drive would be underway by July 1 and reach its peak in Mid-November.

Mr. and Mrs. V. J. Elmore and daughter spent Monday in Birmingham.

BUSINESS NOT AFFECTED BY NRA BEING KNOCKED OUT

Survey of 33 Cities Shows That Trade Holds On Without Assistance Of Codes and Hours

The nation's business was carried forward during the past week by a strong undercurrent. Retail trade improved in some areas as weather favored. More indicators of industrial production showed further recession, due to the seasonal trend, and in part perhaps to the disturbance of lifting the NRA codes.

Nevertheless, most authorities agree that business activity had been very slightly affected by the collapse of the codes. The Department of Commerce's survey of weekly reports from 33 cities said, "The Supreme Court's decision on NRA has so far produced no change of great consequence in actual trade activities throughout the country."

Cotton and woolen mill activities continued at a good pace, and rayon seemed scarcely affected. Automobile production was stepped up sharply last week. Production was 87,855 cars and trucks, compared with 65,675 for the previous week, and 69,107 for the like week of last year.

W. A. REYOLDS' BIRTHDAY

Mrs. W. A. Reynolds invited a group of intimate friends of Mr. W. A. Reynolds to a surprise birthday party for him at the home in Clanton Tuesday night.

The guests, a dozen in number, arrived at the home at seven o'clock, and were greeted at the door by Mr. Reynolds, totally unaware of what was coming off.

The group assembled later around the table enjoying the delightful dinner and an hour of friendly gossip.

Those enjoying this occasion were: Judge L. H. Reynolds, Dr. C. O. Lawrence, Dr. N. S. Johnson, Frank Callen, Grady Heflin, W. M. Wyatt, Wiley Littlejohn, Mayor C. Fenn Jones, G. C. Walker and Percy Pitts.

The friends presented as a birthday present to Mr. Reynolds a handsome fountain pen and pencil set.

CLANTON MAN CAUGHT BANDIT

Gulledge and Girl Cashier Break Up Attempted Hold-Up in B'ham And Catch Robber

Birmingham, June 7.—A pretty cashier and R. S. Gulledge, who happened to be passing by, today foiled an attempted robbery of the American Bankers Corporation, less than two blocks from police headquarters.

Mr. Gulledge, a former citizen of Clanton, who happened to pass the office as a man dashed out, drew his pistol and ordered the robber to "stick 'em up," the same words the bandit had used a few minutes previously on Miss Rita Ferguson, the cashier.

Mr. R. S. Gulledge, known in Birmingham as "Bob," is a native of Chilton county, a son of Gen. J. W. E. Gulledge of Clanton. His many old friends here know his as Stanley Gulledge.

The presence of mind which he used in this instance is characteristic of his well-known ability to do quick thinking.

ALL DAY SINGING WILL BE HELD AT COLLINS CHAPEL

The annual all day singing will be held next Sunday at Collins Chapel. So far, this event has proved a success each year, and it is hoped that next Sunday will be an enjoyable day.

All lovers of music are invited. Bring your song books and a big dinner basket.

GROCERY SALE

FRIDAY and SATURDAY
JUNE 14th and 15th

Clanton Cash Store
WE DELIVER BLUE FRONT STORES PHONE 154
Peoples Cash Store
Thorsby Cash Store

1 Lb 30c

TEA

SMALL MAXWELL HOUSE 3 Packages 25c
4 oz Maxwell House 20c

COFFEE

WONDER, lb 14c
Morning Bracer, lb .. 17c
Ground Fresh while you wait

Vinegar gal 25c

CANNED FOODS

No. 2 CAN TOMATOES, 3 for .. 25c
No. 1 TALL SARDINES, 2 for 15c
8 oz TALL SARDINES 5c
8 oz TALL MACKEREL 5c
32 oz SALAD DRESSING 27c
Blue Ribbon Malt 59c
PABST MALT 49c
GRAPE JUICE, pts .. 15c
GRAPE JUICE, qts .. 30c
9 oz PICKLED PIG FEET 15c
12-oz BOTTLE PALE GINGER ALE 10c
½ gal RED or BLUE LABEL KARO SYRUP..... 35c
1-lb BOX CRACKERS 10c

STERLING Health Soap, 3 for 10c
16 oz Fly Ded Spray 20c
6 oz Fly Ded Spray 10c
Fly Ded Pump 20c
Matches or Soda 4c

SUGAR 10 lbs 52c

FLOUR SPECIALS

24-lb Bag Pillar 95c

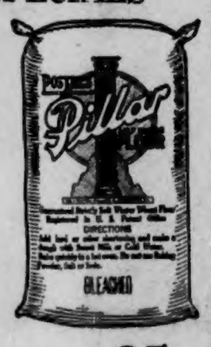

24 lb Milady 85c
48 lb Milady $1.70
MILADY Barrel Lots $6.50
24 lb Postel Elegant $1.20

LARD

4-lb ctn Scoco 59c
8-lb ctn Scoco $1.12
1-lb ctn Scoco 15c
4-lb ctn Pure 67c
8-lb ctn Pure $1.32

PRODUCE SPECIALS

POTATOES, 10 lbs 17c
ONIONS, lb 5c
LEMONS, doz 15c
BANANAS, lb 6c
LETTUCE, head 10c
CELERY, bunch 10c
CHEESE, full cream, lb..18c

FEEDS

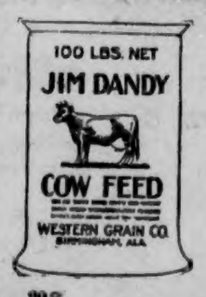

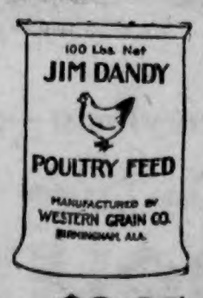

20% J. D. DAIRY $2.25
24% SWEET JIM DAIRY $2.25
16% DAIRY $2.00
PURE WHEAT SHORTS $2.00
100 lbs J. D. MASH $2.85
8 and 1-3 lb BAG Scratch or Mash 30c

UNUSUAL FACTS REVEALED

—by "Movie Spotlight"

POOR O

Dept of Archives and History - Capitol

Chilton County
The Heart
Of Alabama

ESTABLISHED 1903 THE ESTABLISHED 1892

UNION-BANNER

Clanton, Ala.
Watch
It Grow

VOLUME 43.—EIGHT PAGES CLANTON, ALA., THURSDAY, JUNE 20, 1935 NUMBER 9

READY TO ACCEPT LOAN APPLICATION

Forty-Five Per Cent Of Public Works Grant From P. W. A.

Mr. W. E. Spragins, of the office of State Engineer of the Federal Emergency Administration of Public Works, has acknowledged receipt of a recent letter from Mayor C. Fenn Jones, and in reply says:

"This office is now in position to accept applications for loans and grants. The grant would be 45 per cent of the total allotment, the loan 55 per cent, and the interest rate on the loan would be 4 per cent.

"It is recommended that you employ an engineer to prepare your plans and application. It is necessary to fill out a set of standard forms which we will be glad to supply your engineer."

This information obtained by Mayor Jones brings more definitely to the citizens and officials of Clanton what procedure is necessary to accomplish certain public improvements which have been considered under the public works administration aid.

In connection with the Grammar School, as an example, it would be inferred from the letter of Mr. Spragins that Clanton may secure the money for the building requirements, 45 per cent of which would be a grant from the public works administration, and 55 per cent of it would be a loan at the rate of 4 per cent interest. The same figures would hold in other projects we might undertake.

It is time somebody was doing something about the grammar school. The trustees say they will not allow the old building to be used again next year. And by the time a few of us have a little vacation or two, it will be time to start school. There is no time to lose about this matter.

Cox Explains His Vote On Tax Bill

Representative Reaffirms His Favor For $2,000 Home Exemption Law

Representative C. B. Cox says he hears considerable criticism of his vote against a recent homestead exemption bill in the Legislature of Alabama, to which he offers the following explanation:

"I am in favor of a homestead exemption, and will support such a bill when the proper time comes for the Legislature to consider it in the proper manner.

"The recent bill which I voted against was presented to the Legislature at a time and in a manner which I deemed inappropriate and out of harmony with the forces of the State administration who desire such a law, but were not ready at that time to have it considered.

"There is a provision for homestead exemptions in the general revenue bill. When that bill as a whole is presented, I will favor enactment of the homestead exemption."

Experience in the Legislature teaches that people should be very careful before they censure or condemn a legislator for his vote. They should be sure the proposition is understood.

It is entirely possible, and in fact most likely, that certain cricumstances which will never be understood by the public, make is necessary at times for a representative to vote against a measure which he actually favors, because it may not be the proper time to enact it for the best interests of the people.

"Hell Drivers" Motion Picture

Will Be Given Under Auspices Of H. N. Smith Motor Company

A thrilling motion picture drama will be presented free at the court house in Clanton Saturday night, June 22, at 8 o'clock, sponsored by the H. N. Smith Motor Company and under the direction of Sam E. Brasseale, district representative for the manufacturers of Dodge and Plymouth automobiles.

The picture, "Hell Drivers," will feature the hair-raising, thrilling chances taken with death at the Indianapolis Speedway, where daredevil drivers speed to victory and glory in the new Dodge and Plymouth automobiles.

Aside from being an educational picture, this is said to be one of the most thrilling dramas ever centered around the speedway. In addition to the entertainment offered in the form of this presentation, eighty-five dollars worth of valuable prizes will be given to the audience.

On hand to welcome the crowds will be H. N. Smith, manager of the firm, Guy DeLoach, sales manager, Buford Lawrence, Horace Davis and Relph Hughes, salesmen.

Lemonade and other refreshments will be served, it was announced, before and after the show at the showrooms.

SAM'L MARTIN VICE-PRESIDENT ALA. EMBALMERS ASSOCIATION

Permanent organization of the Alabama Embalmers Assocaiton was perfected at a meeting in Birmingham Monday, with the following officers elected:

H. B. Dowling, Eufaula, president; H. P. Emmett, Fort Payne, first vice president; Samuel Martin, Clanton, second vice president; W. L. Jordan, Birmingham, third vice president; H. C. Ashton, Birmingham, secretary and reasurer.

After organization, the members of the Association, with their guests, enjoyed a banquet at the Tutwiler Hotel, with Luther Patrick acting as toastmaster. This was followed by a dance in the Tutwiler ballroom.

TWO SCHOOLS WILL BE REBUILT SOON

Isabella And Collins Chapel Will Be First Of The Projects

According to announcement of County Superintendent, Luther Little, this week, indications point to immediate reconstruction of two schools in the County, Isabella and Collins Chapel, which were destroyed by fire last year.

Immediate action toward these two building projects was made possible by a ruling from the Public Works Administration, that the government grant of 45 per cent of the cost of a project could be obtained where local sources were able to put up 55 per cent of the cost in cash.

In the cases of Isabella and Collins Chapel, there is available an amount of insurance money sufficient to pay 55 per cent of the cost, and the remaining 45 per cent will be a grant from the government.

Mr. Little states that plans have been made for the two buildings by Warren, Knight & Davis, architects, of Birmingham. Final estimates on the buildings will be ready to submit to PWA authorities in a few days. After final approval, bids will be requested, and the construction will be let by contract.

The County Superintendent expects everything to be worked out so that construction can be started on the two buildings during this summer.

NRA Setup For State Retained

Judge Petree Receives Notice Under Recent Act Of Congress

Although no instructions for continuation of the work have been received yet, Judge John D. Petree, Alabama NRA director, has been notified that the State's setup will be maintained for the present under the recovery extension resolution passed by Congress.

Coincident with notice of this reappointment as state director for a period not to exceed another year, Judge Petree received employment notices for NRA workers. Judge Petree's reappointment was accompanied by a notation saying, "This notice is being issued to all employees to maintain continuity of the employment pending decision as to which employes will be granted."

In lieu of more specific instructions from Washington, Judge Petree said Monday he was unable to announce the nature of the work to be done by his organization under President Roosevelt's "stop gap" NRA plan.

He said, however, that a survey now being conducted in the state to determine how many business firms still are observing code provisions would be continued.

RAISE OF LEGISLATORS' PAY BEING CONSIDERED IN COURT

Montgomery, June 18.—Constitutionality of the Arnold Bill approved by Gov. Graves on June 12, making an appropriation for payment of the official expenses of members of the Legislature of Alabama, was argued for four hours yesterday before Judge Walter B. Jones, presiding in the Circuit Court of Montgomery County. Judge Jones took the matter under advisement and will render a decision in a few days.

W. B. Leedy, of Birmingham, president of the Alabama Tax Payers' Association, last Thursday, filed through his counsel, John Yung, of this city, a taxpayers bill challenging the constitutionality of the expense bill on the ground it violated Section 49 of the Alabama Constitution relating to expenses of members of the Legislature. Upon the presentation of the bill and the giving of a bond of $1,000, Judge Jones granted a temporary restraining order against the payment of the expenses and set the case for yesterday. Under the Arnold measure, the pay of members of the Legislature is hiked from $4 to $6 a day.

Mr. and Mrs. William Leon Evans of Kansas City, Missouri, announce the birth of a son, born June 15th.

City Council Notes

The meeting of the Town Council Tuesday night was interesting and important, with a flock of public questions of concern to Clanton coming up for discussion and official action. Mayor Jones and Councilmen Popwell, Shaw and Heflin were present. Probate Judge and former Mayor, J. Lee Smith, was a visitor at the meeting, and discussed a number of the propositions in which both the Town and County are interested.

One of the Questions of mutual concern to the Town and County is the proposed paving of a small section of Second Avenue between the new city hall and the county property on the opposite side of the street. Judge Smith expressed the opinion that the County would be willing to go half way with the Town in the expense of this paving, and requested an expression from the Town Council.

The Council would go only as far as to expressing an interest, and promising to look into the cost of the project and then determine if the financial condition of the town would permit perticipation.

It was stated by waterworks superintendent, Milton Smith, that he is making every effort to remove the objectionable conditions of the water supply that has been caused from the new water mains recently installed. Members of the Council were in hearty accord with Mr. Smith on this question, saying they had received many requests from water users that something be done about this matter.

A resolution was passed authorizing Mayor Jones to proceed with arrangements for having the census of Clanton taken in order to determine the number of residents in the city since the limits were extended. It is thought that the expense of clerical force and enumerators can be handled by the relief office as a "white collar" project, in which even the town would have to pay only the expenses of a supervisor from the census bureau.

Mention was made in a casual way of the continuation of activity in draining swamps around Clanton. Judge Smith declared his hearty interest in this question, and indicated that the county will make an effort to keep the drainage project going until it is accomplished to the full satisfaction of the community.

Somebody mentioned the subject of mad dogs. It was the unofficial and unanimous agreement of all that the town and county should unite in a movement to inoculate all dogs against rabies, and then kill all dogs that were not brought in for treatment.

Division of opinion arose on the question of extending the water mains into the new territory recently added to Clanton. Mayor Jones expressed the wish that the Council would take immediate steps to extend the mains while benefit of a 45 per cent grant for the cost can be obtained from PWA. Upon the votes to extend the mains, Councilmen Popwell and Shaw voted for it, and Councilman Heflin voted against it. Mayor Jones cast his vote in favor of it, and when the meeting was finished, they were not able to determine whether the question was legally carried or defeated.

Mayor Jones, Mr. Shaw and Mr. Popwell expressed their feeling of obligation upon the part of the town to extend water mains into the new city areas, recalling that the promise had been made to many of the residents of the new territory that they would be given city water if and when they were included as a part of Clanton.

Councilman Heflin explained his vote against waterworks extensoin by saying he thought the first question should be to determine if the town is financially able to make the extension, which he doubted. Second, he said, we should first take steps to make sure we have plenty of water to give to the people, which he also doubted, as at present.

Waterworks superintendent, Milton Smith, added his expression of doubt about the present water supply being adequate to serve the needs if extension of the mains is made.

Mr. Shaw, Mr. Popwell and Mayor Jones, contended that the city water system is the only operation of the municipality that produces a profit. They said the extension would pay its own way by profits obtained from use of additional water.

Mr. Shaw said "If we haven't water to make plenty for all, I am in favor of dividing what we have with our neighbors, especially since we are under direct promise to do so."

Councilman Shaw is a vigorous champion of water. He believes in plenty of good cold water to drink, and in giving it to everybody. Being a Baptist, he freely admits his conviction that water should be supplied not only in quantity and quality sufficient to drink, but enough to baptize folks in and wash away their sins.

Mr. Shaw, in his ardor for water, went so far as to impress upon Judge Smith his opinion that the county should provide plenty of ice water at the courthouse for everybody to drink. He urged the installation of a cold water system at the courthouse such as will be installed in the new city hall. "We owe it to the people who come to Clanton to give them plenty of good cold water to drink," he contended.

Judge Smith congratulated the city officials upon extension of the city limits, building of the city hall, and upon departure, made a final appeal to the Mayor and Council to consider joining up with the county in paving the street in front of the city hall.

PLAN FREE BOOKS IN PUBLIC SCHOOLS

Dr. J. A. Kellar, State Superintendent of Education and Secretary of the State Textbook Purchasing Board, made the following statement with the release of the 1935 adoption of textbooks:

"Plans are under way to institute a system of free textbooks in Alabama. We hope that at least a part of this plan will be executed this year. Wherever possible, the Textbook Purchasing Committee having heretofore given attention to the very important business of selecting the best books available at these prices.

"The cost of the books to the individual pupil in all grades, with the exception of the sixth and eighth, has been materially reduced. The total bill of expense in the elementary grades, assuming that every child is provided with basal books for his or her grade, represents a saving of approximately $280,000.000. A total saving of approximately $87,000.00 is made by the new adoption on the required books for the several high school grades.

"In the first grade alone, the total price of basal books per child has been reduced from $1.56 to $1.02, or by 35 per cent. The enrollment in this grade averages annually about 165,000. At a saving of 54 cents per child, the new adoption makes a total saving of approximately $89,000.00 for this grade alone.

"An obvious advantage of a free distribution of textbooks is the fact that every child is supplied at the expense of the State with all the books he may need to do his work successfully. It is well known that under the present system of purchasing books by the individual consumer, there has been and is now a vast shortage of books among the pupils of the entire State. The small sale of textbooks during the past two years is proof of this. The total sales of the State Textbook Depository for the past two years was only about $500,000.00. In many sections of the State pupils are provided with less than

Send your children to the vacation their work. In some sections of the State they have less than one-third of the needed books. This shortage of books is no doubt largely the cause of the larger proportion of failures in Alabama over other sections of the country. Approximately fifty per cent of the pupils in the first grade in Alabama fail of promotion each year as compared with twenty-five per cent failures for the country at large. The average enrollment for the first grade has been around 165,000 annually for several years. The enrollment in the second grade is annually about 80,000. The cost of re-teaching the failures for the first grade alone amounts to approximately $1,000.000.00 annually. We do not believe that our children have less native ability than the children of other states. We believe that the high per centage of failures can be materially reduced by the selection of the best books available and by getting them into the hands of all the children."

The State Textbook Purchasing Board is composed of Governor Bibb Graves, State Superintendent of Education J. A. Keller, and Honorable C. B. Rogers, Chairman of the State Board of Administration.

COUNCIL APPROVES TAKING A CENSUS

In reply to his various communications relative to obtaining a federal census for Clanton since the city limits were enlarged, Mayor C. Fenn Jones has received from the Bureau of the Census at Washington a letter outlining the procedure under which a census may be taken with federal sanction and supervision.

It is estimated that the cost of a special census, such as is desired in Clanton, would be about $170.

When a special census of this kind is taken, there is detailed for its supervision an expert employee of the census bureau, whose salary is paid by the bureau. Traveling and subsistence expenses of this expert have to be paid by the parties requesting the census. In addition to the expert, other clerks, stenographers, and enumerators have to be provided at the expense of the parties requesting the census.

Mr. Floyd Smith, director of work relief in Chilton county, has asked Mr. Hawkins, State Planning Engineer, if the Clanton census work can be handled as a "white collar" job, and thus save the city the cost of paying for the special clerks and the workers necessary to do the job.

JUDGE GLOVER RULED BONDS SUFFICIENT IN CONTEST CASE

Last Friday Judge Glover heard the motion filed by Mr. J. C. Pattillo and Mr. Arthur Martin to dismiss the contest filed by H. A. Harris and Akins Collins. The motion raised the question that the bonds filed by Harris and Collins were insufficient.

After hearing the testimony offered in the case Judge Glover overruled the motions.

Judge Glover took the position that the question of the sufficiency of the bonds was always under the control of the Court, and if at any stage of the proceedings it developed that the bonds, or either of them, are insufficient, the Court could require the execution of a sufficient bond.

BOY NOT RABID AS FIRST REPORTED

Son of Mrs. Ward Jones Was In Alarming Condition Monday

Quite a general interest was aroused Monday over what appeared to be a case of hydrophobia, after L. C. Jones, 14-year-old son of Mr. Ward Jones, of the Littlejohn settlement, was seized by a spell of violent convulsions Sunday night.

Different diagnoses of different doctors added to the confusion of many people who had been associated with the young man Sunday, and who would have been subject to contagion if the case had proven to be rabies.

Young Jones, it is said, was bitten by a dog some weeks ago. He very promptly took the shots for prevention of rabies.

However, when he returned Sunday night from an all-day singing at Collins Chapel, he was suddenly seized with violent convulsions that lasted for several hours into Monday morning. Some doctors said he had rabies and some said not.

When he began to drink water during Monday, the doctors began to abandon the hydrophobia theory, and those who had been associated with him began to feel a measure of relief. Continuing into Tuesday he improved steadily and began to ask for something to eat.

Finally it was determined that the young man had overeaten during Sunday, including an excessive amount of green apples, which caused his alarming condition.

NEW POST OFFICE IN A HURRY

Work on the new federal postoffice building in Clanton is going forward in a hurry. At the present rate the brick work of the main walls will be completed in another week.

Ousted Official Makes Charges

Former Aid To Secretary Of Commerce Will Fight Removal

Washington, June 17.—Ousted as assistant secretary of commerce, Ewing Y. Mitchell last Saturday promised a political battle with "detailed charges" against Secretary Roper and other administration officials.

His service was "terminated" by President Roosevelt for the officially given reason of "obtaining more effective supervision of certain bureaus in the Department of Commerce having to do with engineering and transportation problems."

Almost immediately the president named John Monroe Johnson of South Carolina to the post from which Mitchell had refused to resign for several months. Senator Byrnes, democrat, of South Carolina, sought Johnson's immediate confirmation by the Senate, but Senator Black, democrat, of Alabama, objected.

Mitchell's letters to Mr. Roosevelt revealed he had been in sharp disagreement with Secretary of Commerce Daniel C. Roper for a year. He attacked the Pendergast Democratic machine in Missouri, likening it to the Tammany machine of New York, in March, 1934.

His statement charged "serious derelictions" in the Commerce Department, including "scandalous abuses" in connection with the parmanent lay-up of the giant passenger liner Leviathan, and improper inspections contributing to the Morro Castle disaster and the airplane crash that resulted in the death of Sen. Bronson Cutting (R., N. M.).

FIRST COTTON BLOOM BROUGHT IN BY ARCHIE HALL ON JUNE 14

The Union-Banner received its first cotton bloom from Chilton county Friday morning of last week. It came from the farm of Archie Hall, colored, of Clanton Route 3. The cotton was not quite two months old, having been planted on April 17th. The variety was Dixie Rose.

The first bloom last year was reported by H. O. Bean of Clanton Route 4, on June 18th. Mr. Bean said that he saw the first bloom on June 15th, but sent in the first one on the 18th.

On Wednesday morning Mr. H. L. Ratliff, of Maplesville Route 2, sent in a bloom, with this message: "This cotton bloom was plucked from the farm of H. L. Ratliff on June 17th."

TOWN OBJECTS TO NEGRO CCC CAMP

Council Instructs Mayor Jones To Forward Objections To Department

Much interest and outspoken opposition was expressed here this week when it became known that federal authorities were considering the placing of a contingent of negroes in the new CCC camp recently located and soon to be started in West Clanton.

Captain John O'Daniel, of Camp McClellan, was here Tuesday to discuss the matter with Mayor Jones. He went away and left the question with the Town Council to consider in their regular meeting Tuesday night.

When the Council met the question was taken up and discussed at length. A resolution was pased by the Council instructing Mayor Jones to notify Captain O'Daniel Wednesday that the Council objects to establishing a negro CCC camp within the city limits.

Probate Judge J. Lee Smith was present with the council, and expressed personal objection to having negroes in the camp. Further, he said he believed the County Commissioners would object to the proposition, and would not be willing to assist financially with the movement if it were to be a camp of negroes.

The coming of Captain O'Daniel was the first intimation from the government that this might be a camp of negroes. When the question was being considered at first, and the assistance of the Town and County officials was given to finance the rental of the location, nothing was said about the camp being occupied by negroes.

Expressions from both Town and County officials declare that if they had been told it would be a negro camp, they never would have consented to its location within the city limits, and would not have given financial aid in paying rent on the land to be occupied.

Rather than have a negro camp, the general opinion seems to prevail that Clanton had rather hove no CCC camp at all.

80 Billion Given To States Relief

Holt Believes His Program To Aid Alabama Will Be Approved

Washington, June 18.—Alabama will obtain approximately $80,000,000 for Federal works relief projects under the plan outlined by President Roosevelt to state relief directors at a conference here yesterday.

The President's plan calls for $1,100 to be allotted each state for each family now on relief. Alabama, according to Relief Director Thad Holt, now has 74,000 families on relief, which would justify an allotment of $81,400,000.

Mr. Holt was to present a comprehensive program for Alabama to the President today, and he declared that he hoped to have the program approved at once.

The state total will be further augmented by Public Works Administration grants for local projects and the cost of maintaining persons enlisted in the state's Civilian Conservation Corps camps.

Dr. Kimmey Here Ready For Work

New Health Officer Will Take Few Days To Get His Bearings

Dr. J. M. Kimmey, formerly health officer of Shelby County arrived in Clanotn Monday and began preparations to take over the work as health officer of Chilton County.

When interviewed Tuesday afternoon Dr. Kimmey stated that he had nothing of interest to give out for publication. He said he would devote a few days in getting acquainted with the local situation, after which he will set out upon a definite schedule of administration of the duties of his office.

Official confirmation and approval of Dr. Kimmey as public health officer by the board of censors of the county medical society is necessary before he will be fully and completely installed in the work. In this case, however, such approval of local doctors is considered rather a matter of formality which will be done without delay at the first and next meeting of the board.

Dr. Kimmey is already well known here, especially among the members of the medical profession. His former work in Shelby County gives him a fine recommendation, and it is generally conceded that Chilton County is fortunate in having him come here to administer the important affairs of our public health program.

ORIGINAL

Derris

You've Probably Heard About It

40 times more deadly to insects than Arsenates.

15 times more deadly than Nicotine — yet not toxic or poisonous to people or animals. Obtained from roots of tropical plants—used by savages as fish poison.

This is truly the ultimate insecticide for MEXICAN BEAN BEETLE. Effective for control of other insects, such as Cabbage, Potato, Tomato, Melon and Cucumber insects. However, for these insects the mixture should be different. We are receiving daily, mail orders from several adjoining counties . . . For $2.25 we will send you post paid, 5 pounds Derris Powder and a handy little dust gun. Don't let the insects destroy your crops. Write us if you are troubled with insects.

We have just received 2,000 pounds of Calcium Arsenate for control of boll weevil. Save the first bolls with application of a few pounds of this inexpensive dust.

Chilton County Exc. Inc
EVAN PARRISH. Mgr.
Box 244, Clanton, Alabama

DOWN
GOES THE PRICE OF
SHAVING COMFORT

ITCH STOPS Like Magic!

Folks who have used HYDROSAL for itching, burning outbreaks could hardly believe such quick relief was possible! Doctors have prescribed HYDROSAL for 23 years. Even in stubborn, torturing eczema, Athlete's Foot (or "Itchy Toes"), rashes and pimples, the burning and itching fade away the minute HYDROSAL touches the skin. HYDROSAL penetrates the skin and acts to check growth of the germ causing local disorder. Gives Nature real help to quick healing. Approved by Good Housekeeping Bureau. Money back if it does not satisfy you. At all druggists in two forms, liquid and ointment—30c and 60c sizes.

Correct Glasses
WILL PROTECT YOUR EYES

Glasses are more than just something to help you see better.—They are a part of you—and must be made to fit your Eyes, your work and your personality.

I will be in Clanton
At the Exchange Hotel

MONDAY, JUNE 24TH

And the Second and Last Monday In Each Month

I am in my Montgomery office all day Thursday, Friday and Saturday. Sunday hours, 10 to 1 P.M.

DR. S. A. BARSON
OPTOMETRIST

IMPROVED UNIFORM INTERNATIONAL

SUNDAY SCHOOL Lesson

By REV. P. B. FITZWATER, D. D., Member of Faculty, Moody Bible Institute of Chicago.
©, Western Newspaper Union.

Lesson for June 23

CHRISTIAN MISSIONS

LESSON TEXT—Acts 1:6-8; 13:1-12.

GOLDEN TEXT—Go ye into all the world, and preach the gospel to every creature.—Mark 16:15.

PRIMARY TOPIC—Sharing the Good News of Jesus.

JUNIOR TOPIC—Paul Goes Preaching.

INTERMEDIATE AND SENIOR TOPIC—What Can I Do for Missions?

YOUNG PEOPLE AND ADULT TOPIC—The Missionary Purpose of the Church.

God is, in his essential being, merciful and compassionate. All his promises to and actions toward man have been with redemptive ends.

I. Israel a Missionary Nation.

Following the apostasy of the whole race, God called Abraham to become the head of a race through whom all the nations of the earth were to be blessed (Gen. 12:1-3). The first gospel promise, that of Genesis 3:15, was to become an actuality through the missionary activities of the Jewish people.

1. The nations of the earth invited to look to God (Isa. 55:22). Israel was called to be the peculiar witness to the nations of Jehovah, the one God Deut. 6:4).

2. Christ given as a light to the nations (Is. 49:6). Christ is the way, the truth, and the life (John 14:6). Christ is the light of the world (John 8:12).

3. Jonah, a Jew, goes as a missionary to a Gentile city (Jonah 3:1-10). Jonah is prophetic of the nation and God's purpose for the Jews. While the chosen nation has been disobedient to God as Jonah was, yet after severe chastisement they shall fulfill the divine purpose.

II. The Church a Missionary Organization.

The very genius of the Church is propagation through devout missionary effort.

1. The apostolic commission (Matt. 28:18, 20).

a. The authority of Jesus (v. 18). God gave him all authority in heaven and earth. b. The commission of the apostles (vv. 19, 20).

(1) It was to teach, that is, make disciples of all nations (v. 19). They were to make known to the world that Christ died to save sinners.

(2) Baptize those who believed. This baptism was to be in the name of the Father, Son and Holy Ghost, indicating that the believer has been brought into definite relationship to each member of the Holy Trinity.

(3) To teach the disciples obedience (v. 20). Profession is not enough. Oberience must issue.

c. The all-sufficient promise (v. 20). There would constantly be the blessing and fellowship of the all-powerful Savior and Lord.

2. The missionary program (Acts 1:6-8). The Church is under solemn obligation to witness to all the world of the gracious salvation which has been provided in Christ.

3. The first foreign missionaries (Acts 13:12). The occasion for this enterprise was a meeting of certain prophets and teachers at Antioch. While these ministers were engaged in praying, the Lord laid heavily upon their hearts the evangelization of the world. This marks the beginning of foreign missions as the deliberately planned enterprise of the Christian Church.

4. Preaching the gospel in Europe (Acts 16:6-10). Paul's inclination was to tarry in Asia Minor preaching the Word, but he was carried along by the Spirit. The Holy Spirit is just as active in closing doors as in opening them. The time had come for the gospel to begin its conquest of another continent. Paul, being hemmed in on all sides, was given the vision of a man of Macedonia pleading for help.

5. Preaching Christ before Agrippa (Acts 26:12-20). Paul, having been brought before the king, took advantage of the opportunity to witness to him of the Savior. Observe,

a. His manner of life (v. 12). He showed that he had been in strictest accord with the most rigid sect of the Jews. b. His supernatural conversion (vv. 13-15). Christ had appeared to him on the way to Damascus and revealed himself to him. c. Jesus Christ commissioned him for a work (vv. 16-18). He was sent to the Gentiles to open their blind eyes, to turn them from darkness to light and from the power of Satan to God. d. His consecration (vv. 19, 20). He rendered immediate obedience to his commission. He showed that the opposition which he now experienced was due to his vigorous prosecution of his work.

The Foot of the Rainbow

The foot of the rainbow is never where you think it is. Perhaps there is a pot of gold there, but there are many more pots of gold that you will pass on your way to realize your dreams. Some men have the vision to see them.

The True End of Life

Happiness is the true end and aim of life. It is the task of intelligence to ascertain the conditions of happiness, and when found the truly wise will live in accordance with them.

Mr. Thomas Gragg of Mobile is visiting relatives and friends here this week.

UNIVERSITY NEWS

University, Ala., June—The University of Alabama Summer School is preparing for one of the busiest weeks in its history with four different conferences scheduled for the week of June 24-28. The annual State Education Conference, together with the Parent-Teacher Institute; Institute of State and local affairs and the Alabama Federation of Women's Clubs.

The Marengo County High School choral club will sing before the Institute on Tuesday morning, June 25. The club is from Thomason, Ala., and is directed by Mrs. L. M. Lowery.

What offers the greater promise in county administration in Alabama, geographical consolidation of counties or the reorganization and redistribution of functions of county government in the counties as they now exist? Is the manager plan desirable for Alabama counties?

These are two of the important questions to be discussed at the first State Institute of State and Local affairs to be held at the University of Alabama, June 26-28.

A formidable array of speakers for panel discussions of two social questions of national importance to be discussed during the Institute of State and Local affairs at the University of Alabama, June 26-28 has been assembled by authorities in charge of the program, Dr. John R. McLure, director of the summer school, announced Tuesday.

In having the degree of Doctor of Civil Laws conferred upon him at recent commencement exercises at the University of Florida, Dr. Albert J. Farrah, Dean of the Law school of the University of Alabama, received the highest praise and acclaim from President John J. Tigert of the University of Florida.

Dr. Tigert told Dr. Farrah that he is one of the most distinguished legal educators in the United States today.

News of the death of the four-year old son of Prof. and Mrs. J. Henry Walker, Jr., in New Orleans on Friday reached the University of Alabama. Mr. Walker is assistant professor of zoology, and Mrs. Walker, as Catherine Indorff, was assistant professor of biology at the University before her marriage. Death of their child was direcly caused by an operation for tonsils. He has been ill for some time.

SERVICES, CHURCH OF CHRIST

Lord's day 10 a.m. Bible study classes for all ages of children. 11 a.m., preaching and worship. Subject: "Salvation by Grace"; (1) Grace is Active, Titus 2: 11-14; (2) Received by Obedience, Matt. 7: 21; Hebrews 5: 9; (3) Includes Great and Precious Promises, 2 Pt. 1: 3; (4) Expressed in "Word of Truth," Eph. 1:13; Col 1:5-6.

7:30 : p.m. preaching. Subject "Standing on the Promises of God." Come and worship with us.

WALNUT CREEK

Last Sunday was preaching day at this place and a large crowd was present and every body seemed to enjoy the sermon very much. We are proud to have you visitors with us and invite you back again.

Our C. E. met back at 7:30 o'clock with a large crowd present. Our C. E. attendance is increasing every Sunday night and we are proud to have you with us.

We have preaching at this place every second and third Sunday of each month. Prayer meeting every Wednesday night. C. E. every Sunday night. We invite every body that can, to come out and take part with us in these services.

WHAT NEGROES ARE DOING

Work With The Re-Habilitated Clients

My work with the rehabilitated clients this spring has been very interesting to me. I have gone into the far corners of the county, offering my assistance to those farmers whom the government has given a chance to stage a come back. A year ago found them down but not out, and since they were given a chance most of them are staging an uphill fight.

It is very gratifying today to look into their gardens and see bush beans, pole beans, beets, cabbage, collards, squash, tomatoes, cucumbers, sweet corn, onions, pepper, okra and the like. One will also find in their fields well planned crops that are fertilized and cultivated according to experiment station recommendations. Most of them are interested in this new opportunity and are not hesitating to carry out improved methods.

One young farmer said to me the other day that he was now twenty-three years of age and the youngest child in the family. He has been listening to his dad all this time and just look where they are. They can do what they want to, but I am taking new suggestions.

There are quite a few of the clients really making good. John Floyd, near Clanton, William Moses, Jim Kelley, Seburn Singletary, Melvin Singletary, Jim Pane, all of Jemison; Joe Jenkins of Mt. Creek; Cunningham of Verbena; Allen Terry, Seamon Williams, Willow Talley, Allison John Davis, of Maplesville; Lige McGee, Rush and John Ford of Riderville; Madison Campbell of Randolph, are some of the clients who are really grasping the opportunity.

It is amusing to note the rivalry up at Jemison between Jim Pane and the Singletary boys. It is said that the competition grew so intense that Bro. Pane and Seburn are slipping out plowing in the moonlight. Seburn has a steer and Pane has a mule, but Seburn says that Pane will be conquered. It may be interesting to know that Seburn Singletary and Jim Pane have entered the Arcadian Nitrate of Soda Crop Contest.

Some of the clients are not doing much, but we must remember that there are some people who are always "on the proverbial hog" even in boom days.—Benj. Anderson.

REV. PAUL ODEN TO SHOW SLIDES AT FRIENDSHIP SUNDAY NIGHT

Rev. Wm. E. Robinson, pastor at Friendship, announces that Rev. Paul Oden of Maplesville will be at Friendship next Sunday night, June 23rd. and will show his collection of stereopticon slides of native scenes and Biptist missionary work in Japan. There are seventy slides dealing on this subject, which Rev. Oden will show and explain.

This program will follow the B. Y. P. U., and will begin about 8 o'clock.

Regular services will be held Saturday night and Sunday at Friendship. There will be no singing Sunday afternoon on acount of the all day singings at other places.

YEGGS LOOT BUSINESS FIRMS IN MONTGOMERY

Montgomery, June 17.—Yeggmen went on a rampage here during the week end, blowing safes in three business establishments and escaping with loot estimated at $3,750.

They took $3,000 from the safe of McGough Motor Co. and about $500 from the Cloverdale Pharmacy but made a waterhaul when the safe of Hill Grocery Co. on Cloverdale road was forced open.

Numerous petty crimes were reported and three negroes were slain in cutting and shooting scrapes.

PLEASANT HILL

We are glad to say that the good Lord has blessed us with another wonderful week end. However the rain Saturday night caused our crowd to be smaller than usual, but we had a good service just the same. We regret to say that our pastor, Rev. W. E. Robinson, could not be with us Sunday at 11:00 o'clock. Althiugh he sent Bro. H. D. Durbin to fill his place and he delivered a wonderful message to us. But Bro. Robinson was with us Sunday night and brought with him his wife and several other visitors which we were glad to have with us, and especially invite them back again.

We are glad to say our church is still growing and we are so thankful to see so many of our fathers and mothers getting interested in going to Sunday school, and we trust they will continue and take some one with them. For, good people, our church is going to be just what we make it and I believe it all starts in our homes. So let's each one strive the harder to make our church one of the best in the future.

Mr. and Mrs. Howard Robinson of Pleasant Grove community were the week end guests of Mr. and Mrs. P. M. Cleckler.

Mr. and Mrs. S. J. Twilley and children, Mr. and Mrs. B. L. Cleckler and children were the Sunday dinner guests of Mr. and Mrs. O L. Martin.

Mr. and Mrs. J. C. Giles and Mr. Travis Maban of Clanton also had dinner with Mr. and Mrs. O. L. Martin Sunday.

Mr. and Mrs. Mack Robinson and children, Mr. and Mrs. Ollie Robinson and little son, James, spent Sunday with Mr. and Mrs. W. P. Barnett.

Misses Daisy, Elizabeth and Pearlene Martin spent Sunday afternoon with Miss Lurlene Blow.

Mr. P. M. Cleckler and daughters, Jesse and Dotha, attended the singing at Collins Chapel Sunday afternoon and reported some good singing.

Don't forget our Sunday school every Sunday.—Reporter.

BOB JONES

COMMENTS ON HERE AND HEREAFTER.

"Have there always been trees here in this park?" That is what a converted drunkard asked Mel Trotter, a short while after the inquirer had been saved from drunkenness. Mel Trotter, who is the greatest rescue mission worker in the world and who reently received the honorary degree of Doctor of Divinity at the Bob Jones College, said, "A drunkard looks down." Sin always pulls down. It takes the upward look to transform a human life. Paul had a heavenly vision to which he was true.

The thing that costs less and pays the biggest dividends is kindness. It is impossible to turn up your nose and smile at the same time. You can grin with your nose high in the air, but you cannot smile. What the world needs is a kindly smile and a sympathetic handshake, and a tender word. Of course, all of these things should be given in the name and spirit of Jesus Christ.

There seems to be a fraternity of drug addicts. These poor afflicted people fellowship together. "Birds of a feather flock together" holds everywhere in the social world. From many years of experience the editor has observed that "gripers" group together. "Griping" is a college word for complaining. Some people seem to be born with a tendency to find fault and even when these people become Christians they seem to carry this disposition into religious programs and they make trouble wherever they go. The apostle James says that all the war and trouble among Christians comes from war in our members. In other words, there is fighting going on in the very body of a complainer and a troublemaker. The trouble he causes is the result of the volcanic eruption of his own depravity.

Dr. and Mrs. J. L. Crawford and Miss Agnes Wingard of Columbiana were the guests of Mr. and Mrs. D. S. Wingard last Thursday night.

LETTERS OF ADMINISTRATION

The State of Alabama, Chilton County. Probate Court:

Estate of R. T. Grant, deceased: Letters of Administration of said deceased having been granted to the undersigned on the 15th day of June 1935, by the Hon. J. Lee Smith, Judge of the Probate Court of Chilton County, notice is hereby given that all persons having claims against said estate are hereby required to present the same within time allowed by law or the same will be barred.

LUCY T. GRANT,
20-3tc. Administratrix of R. T. Grant Estate.

- SPECIALS -
At Rockett's

FRIDAY and SATURDAY, THIS WEEK

7-JAR ALUMINUM CANNERS Each	$1.62
10-QUART ENAMELED BUCKETS Each	44c
8-CUP ALUMINUM DRIP-O-LATORS Each	61c
16-QUART ALUMINUM DISH PANS Each	83c
7-PIECE GLASS WATER SETS Set	48c
220 WEIGHT DOUBLE HEADER OVERALLS, Pair	$1.10

MANY OTHER BARGAINS

Clanton Building Supply Co.
J. T. Rockett :-: Clanton :-: J. D. Rockett

REFUGE NEWS

Regular services were held here on Saturday and Sunday with good attendance. We were glad to recognize some visitors whom we invite to meet with us again.

Let us keep in mind the revival which begins at this place the third Sunday in July. The Rev. J. E. Burkstresser of the Mignon Baptist church of Sylacauga will have charge of the meeting. We are looking forward to the greatest revival in the history of this church. The pastor urges that the church be much in prayer for the meeting. One month from new, God being willing, we will be in the midst of this revival.

Also we wish to make this special announcement on next Friday night, June 21st, the Rev. Paul Oden will be at this place with his stereopticon slides on Japan. There are seventy pictures, showing life and scenery of the country and the work of the Southern Baptists among the Japanese. Rev. Paul Oden is a God-sent talent, and, as you know, a total physical blind.

So remember the date and come and see these pictures and hear this great message.

We are informed that our pastor has secured Rev. Oden's able help in the revival at Highland, beginning the fourth Sunday in July.

ICE CREAM SUPPER

There will be an ice cream supper at the home of S. J. Twilley on next Saturday night, June 22nd. There will be plenty of good ice cream, a pretty girls cake, an ugly man and guess cake and cold drinks.

Come, bring your nickels and dimes and help us out. Proceeds will go for the benefit of Pleasant Hill church.

ALL DAY SINGING—CENTER HILL

There will be an all day singing at Center Hill the fourth Sunday of this month, June 23. Please bring the new 1935 books and lunch. Come and enjoy the day with us.—Reporter.

MARINES AFLOAT AND ASHORE

Macon, Ga., June 12.—The U. S. Marine Corps District Recruiting Office at Macon, Ga., will accept a limited number of young men this month, who are 18 or more years of age and appreciate the advantages of military training and travel. Interested persons should write to that office for full information and application blanks.

ALL DAY SINGING AT SELMA

There will be an all day singing in the Christian Harmony and Harp at the Methodist Church in the Sunset Cotton Mill Village, Selma, Ala., on the fifth Sunday in June, June 30.

All singers are urged to be present, bringing a well filled basket.

SHOULTS NEWS

There will be a supper at Shoults schoolhouse Saturday night, June 22. Several different kinds of good things to eat. Everybody invited. Come prepared to buy your supper. Proceeds will go for church repairs.

FEET HURT ? ?
IF SO, SEE
DR. B. T. WAITES
FOOT SPECIALIST

If you are troubled with Corns, Callous, Bunions, Ingrowing Nails, Athlete Foot, or Fallen Arches, etc., I can give you permanent relief.

Will Be At
DeMABEL'S BEAUTY SHOPPE
Monday, June 24th

Appointments every Second Monday and Last Monday of each Month.

666 checks **MALARIA** in 3 days **COLDS** first day
Liquid - Tablets Salve - Nose Drops **TONIC and LAXATIVE**

HAYNES NEWS

It's been a dry May and a leaky June this year, which makes the farmer whistle a tune. That's the way the weather seems now.

Mr. G. C. Traywick and daughter, with several others, visited the ball game played at White City last Saturday.

Mr. and Mrs. B. M. Billingsley were the Saturday night guests of the latter's parents, Mr. and Mrs. O. O. Jones.

Mr. G. C. Traywick and Mr. H. H. Golson, with a number of others, all went on a fishing trip last Friday, and reported an enjoyable time.

Messrs. J. M. Gaines and H. T. Lee motored to Clanton Thursday.

finger made a business trip to Pratt-

Messrs. W. N. Gaines and Virgil Emville the past week.

Mr. Mack Hayes of Prattville was a vistor in this community Sunday.

Mr. O. O. Jones made a business trip to Prattville Saturday.

SINGING AT LIBERTY HILL

The Liberty Hill singing society meets next Sunday afternoon at 2:00 o'clock. All singers and lovers of music are invited to attend.—Marvin Lowery.

TORMENTED FEET!
ZEETA BRINGS RELIEF
in 3 Minutes or Money Back

Aching, perspired, tired feet, cracked and itching toes, water blisters—put an end to these miseries in just 3 minutes.

Get a can of Zeeta, the antiseptic deodorant powder.

Rub it on your feet and shake it in your shoes. Then take out your watch. If at the end of 3 minutes you do not shout for joy at the soothing, cooling, healing comfort, go to your druggist and he will gladly give you back your money.

Zeeta is recommended and sold by good druggists and department stores everywhere for 3 minute relief from aching feet, excessive offensive perspiration, also for chafing and sunburn.

Summer Speech School

Miss Alice Polk will open a summer school of speech June 17th, in the following classes:

For Beginners: Private lessons and class room expression, correcting emotional difficulties, lisping and stammering.

For Advanced Pupils: Platform art, play reading, public speaking, diction and play production.

Two lessons per week, $3.00 per month. For further information call

Telephone No. 30
Clanton, Alabama

POOR O

DELINQUENT TAXES

The State of Alabama, Chilton County.
To Whom It May Concern:

Take notice that the Tax Collector has filed in my office a list of delinquent tax payers and of real estate upon which taxes are due and therein reported to the following named persons as herein shown, the following real estate, to-wit:

BEAT 2

102—E. M. Brown—S½ of SE¼ and SE¼ of SW¼, section 10 township 23 range 12; NE¼ of NW¼ and NW¼ of NE¼, less Mineral rights, section 15 township 23 range 12; W½ of NE¼ of NE¼, less mineral rights, section 15 township 23 range 12; 220 acres taxlands, tax and cost $28.51.

146—Mrs. Auberril Cummings—N½ of NW¼ of SE¼ and SW¼ of NE¼, section 24 township 23 range 13; 55 3-5 acres. Tax and cost $20.94.

214—Mrs. R. M. Hubbard—Lot 4 Block C, dwelling and lot; 7-room frame dwelling, Lot 1 Block N; store house and lot; all in Jemison, Ala.; SE¼ of NW¼ and W½ of NE¼, section 21 township 22 range 13; S½ of SE¼, section 16 township 22 range 13. Tax and cost $80.19.

BEAT 4

701—Mary Buckner (col.)—Lot 6 dwelling and lot; lot 7 vacant lot; all in Wade's Addition in Clanton, Ala. Tax and cost $8.65.

721—W. E. Belcher—SE¼ of SW¼; NW¼ of SE¼, section 4 township 23 range 12; all of section 9 township 23 range 12, except NE¼ of NE¼ and W½ of W½; W½ of SW¼, section 10 township 23 range 12; W½ of NW¼, section 15 township 23 range 12; all of section except W¼ of W½, section 16 township 23 range 12; E½ of SE¼, section 28 township 23 range 12; NE¼ of NE¼, section 33 township 23 range 12; NW¼ of NW¼, section 34 township 23 range 12; E½ of W½ and SE¼, section 21 township 23 range 12; W½ of SW¼, section 22 township 23 range 12; NW¼ of NW¼, section 27 township 23 range 12; E½ of NW¼ of NE¼, section 28 township 23 range 12; 2,000 acres. Tax and cost $131.71.

960—Mrs. Emmett M. Garner—A parcel of land beginning where the wesern boundary of 9th street and southern boundary line of 2nd avenue would intersect if said 9th street were extended across said southern boundary line of said 2nd avenue, and run thence in a westerly direction along south side of 2nd avenue 100 feet to corner of Wiley Littlejohn's lot; thence at right angles along east line of said Wiley Littlejohn's lot in a southwesterly direction 210 feet, thence at right angles in an easterly direction, thence north 210 feet to point of beginning; Lots 9, 10, 15 and 16, block 15, house and lots, east of railroad, in Clanton, Ala. Tax and cost $41.63.

961—John Garner—A lot or parcel of land in SW¼ of NW¼, section 1 township 21 range 14, described as follows: Beginning at a point on west line of right-of-way of L. & N. Railroad 200 feet north of south line of said SW¼ of NW¼ and run in a northerly direction along said right-of-way 100 feet to southeast corner of Guy Higgins lot, thence along south line of Guy Higgins lot in a westerly direction 420 feet, thence in a southerly direction 100 feet, thence in an easterly direction 420 feet to point of beginning. Tax and cost $13.71.

999—G. A. Grant—Lots 16 and 32, Indian Springs subdivision according to map and plat of said Indian Springs, recorded in office of Judge of Probate of Chilton County, Ala., being a part of NE¼ of NE¼, section 22 township 21 range 16 east. Tax and cost $6.05.

1220—J. L. Jones—Lot 1, lot of Indian Springs Subdivision. Tax and cost $2.15.

1240—H. G. Johnson—SW¼ of NE¼, section 12 township 20 range 11; 40 acres. Tax and cost $4.98.

1269—Lake Region Land Co.—SE¼ of NW¼; SW¼ of NE¼, less part owned by Alabama Power Co.; NE¼ of SW¼; NW¼ of SE¼; fractional part of SE¼ of NE¼, section 23 township 21 range 16; fractional part of NE¼ of NE¼, section 22 township 21 range 16; 190 acres. Tax and cost $49.04.

1290—Virginia Leonard—NE¼ of NE¼, section 15 township 24 range 13; 40 acres. Tax and cost $3.97.

1399—B. W. Monerief—SW¼ of SW¼, section 21 township 20 range 13; NW¼ of SW¼, less part north of Dixie Public Road and less part east of M. & O. Railroad, section 21 township 20 range 13; all that part of NE¼ of SW¼ lying south and north of M. & O. Railroad, section 21 township 20 range 13; 90 acres. Tax and cost $21.32.

1626—Felton Pierson—SE¼ of SW¼, less 5 acres in NE corner, section 16 township 21 range 14; 35 acres. Tax and cost $13.79.

1671—Marie D., Sarah, Charles, Sallie Pickett—NE¼ of SW¼ and all that part of NW¼ of SE¼ lying west of railroad, section 22 township 22 range 14; 8 acres lying east of B. & M. Highway in SW¼ of NE¼, section 22 township 22 range 14; 7 acres lying west of B. & M. Highway in SW¼ of NE¼, section 22 township 22 range 14; 2½ acres lying west of L. & N. Railroad in NE corner of SE¼ of NW¼, section 22 township 22 range 14; 3¼ acres in SE corner of SE¼ of NW¼, section 22 township 22 range 14; 1½ acres in SW corner of SW¼ of NE¼ lying west of Railroad in section 22 township 22 range 14; 87½ acres. Tax and cost $34.57.

1681—Richard W. Powell—Lots 126, 127, 128, 129, 130, 131 and 45 and 46, vacant lots of Mt. Manning Addition. Tax and cost $8.20.

1683—J. F. Poole or Owner Unknown—SW¼ and S½ of NE¼, section 17 township 20 range 14; 240 acres. Tax and cost $21.94.

1727—Matthew Rutland—SW¼ of SE¼, section 10 township 21 range 14; 40 acres. Tax and cost 18.25.

1744—R. D. Rockwood—NW¼ of NW¼, section 11 township 23 range 14; 40 acres. Tax and cost $8.63.

1745—Ray Rossell (Sold to J. E. Cobb)—Lots 5, 7, 9, 11, 13, 19, 21, 23, 27, 31, vacant lots of Indian Springs Subdivision. Tax and cost $4.21.

1765—Cliff Sims—W½ of NW¼ of NE¼, section 32 township 20 range 13; NE¼ of NW¼, section 32 township 20 range 13. Tax and cost $21.01.

1896—Lucy C. Underwood—N½ of NW¼ and SW¼ of NW¼, less part taken by highway in NW¼ of NW¼, section 23 township 21 range 16; W½ of SW¼, section 23 township 21 range 16; SE¼ of NE¼, less 5 acres in NW corner, section 22 township 21 range 16; 4 acres in SE corner of NE¼ of NE¼, section 22 township 21 range 16; NE¼ of SE¼, section 22 township 21 range 16; 269 acres. Tax and cost $28.13.

1996—Bland Williams—Lot 8 block A, vacant lot of Liberty Town Subdivision in Clanton, Ala. Tax and cost $3.09.

BEAT 5

2124—M. A. Bland—2 acres in SE¼ of SW¼ described as follows: Beginning at right-of-way on east side of L. & N. Railroad where section 8 and 17 crosses said railroad, thence in an esterly direction on said section line 142 yards to a stob, thence north 30 degrees west 67¾ yards, thence north 81 degrees west 143 yards to said right-of-way, thence in a southerly direction 67¾ yards to point of beginning. Tax and cost $5.16.

2181—Owner Unknown (Last known owner, Lewis Dennis)—W½ of SE¼ of NW¼, section 4 township 20 range 16; 20 acres. Tax and Cost $3.57.

2241—Mrs. Johnnie Dale Harper—25 acres in SE¼ of NE¼, section 16 township 20 range 16, described as follows: Beginning at SW corner of said forty, thence east 440 yeards, thence north 275 yards, thence west 440 yards, thence south 275 yards to point of beginning; 25 acres. Tax and cost $9.40.

2287—M. M. Lipscomb—S½ fractional section 13 township 20 range 16; 124 acres. Tax and cost $8.84.

2291—Mrs. J. J. Mayfield, Administratrix—SW¼ of SW¼, section 31 township 21 range 17; Fraction B and N½ of fractional SW¼, section 36 township 21 range 16; fraction A and SW¼ of NW¼, section 36 township 21 range 16; S½ of NW¼, section 31 township 21 range 17; 384 acres. Tax and cost $30.92.

2292—Sarah Mayfield—SW¼ of SW¼, section 36 township 21 range 16; 40 acres. Tax and cost $3.17.

2341—J. L. Ray—W½ of NE¼ of NW¼, section 15 township 20 range 16; 20 acres. Tax and cost $4.65.

2342—W. A. Ray—SW¼ of SE¼, section 10 township 20 range 16; E½ of NE¼ of NW¼, section 15 township 20 range 16; 60 acres. Tax and cost $10.15.

2352—Ella Speer—E½ of SW¼ of SW¼, section 2 township 20 range 16; 20 acres. Tax and cost $6.97.

2367—Abe Simmons—SE¼ of NE¼, section 14 township 20 range 16; 40 acres. Tax and cost $5.29.

BEAT 6

2506—Annie E. Durbin—SE¼ of NW¼ and S½ of SW¼ of NW¼, section 30 township 21 range 14; 60 acres. Tax and cost $21.04.

BEAT 7

2737—Mrs. E. V. Gentry—SE¼ of section 6 township 21 range 11; 160 acres. Tax and cost $9.50.

2738—J. N. Gentry, Estate, E. H. Gentry Administrator—SW¼ of SE¼, section 5 township 21 range 11; E½ of NW¼ and W½ of NE¼, section 8 township 21 range 11, less 2 acres owned by J. R. Ford; 200 acres. Tax and Cost $21.57.

2752—W. A. Horton—NE¼ of SE¼, section 18 township 21 range 12; NW¼ of SW¼, section 17 township 21 range 12; 80 acres. Tax and cost $11.75.

2802—Elbert Nilon—NE¼ of SW¼, section 5 township 21 range 12; 12 acres on south side of NW¼ of SE¼, section 5 township 21 range 12; 5 acres on north side of SW¼ of SE¼, section 5 township 21 range 12; 57 acres. Tax and cost $10.78.

2840—Owner Unknown (Last known owner, Appie Sheppard)—Four 1-acre lots lying on east side of W½ of NW¼ of SE¼, lying south of Byrd's Creek and west of Southern Railway, in section 21 township 21 range 12. Tax and cost $18.88.

2843—Mrs. Stella Shoults—N½ of SW¼ and N½ of SW¼ of SW¼, section 10 township 21 range 11; S½ of SW¼ of NW¼, section 10 township 21 range 11; 20 acres in SW¼ of NW¼, section 10 township 21 range 11; 140 acres. Tax and cost $18.05.

BEAT 8

2929—M. C. Binion—SE¼ of SW¼, section 31 township 21 range 12; 40 acres. Tax and cost $17.56.

1989—J. W. Harrison—S½ of NW¼ and N½ of SW¼, section 22 township 20 range 11; 8 acres in NW corner of SW¼ of NE¼, section 22 township 20 range 11; 163 acres. Tax and cost $18.70.

3070—L. L. McCary—SW¼ of SW¼, section 32 township 21 range 12; 1 acre lying east of Maplesville-Stanton Road, running from township line south to a line being in NE¼ of NW¼, section 5 township 20 range 12; a piot of land beginning at corner of D. M. Apperson's land on public highway and running south 50 yeards, thence west 51 yards, thence north 30 yards, thence east 50 yards to point of beginning, being in section 5 township 20 range 12; 41 acres. Tax and cost $12.45.

3096—Lucy Parnell—3 acres in NE corner of NW¼ of NE¼, section 7 township 20 range 12; NW¼ of SW¼, section 6 township 20 range 12; 43 acres. Tax and cost $6.85.

3101—W. F. Reynolds—NE¼ of NW¼, section 22 township 20 range 11; 40 acres. Tax and cost $4.04.

3120—Mrs. Stella Shoults—SE¼ of NE¼, section 9 township 21 range 11; 40 acres. Tax and cost $6.97.

BEAT 9

3247—Mrs. Callie Childress—NW¼ of SW¼, section 14 township 22 range 15; 40 acres. Tax and cost $8.21.

3540—Mrs. Maud Pennington Phillips—E½ of SE¼ of SE¼, section 6 township 22 range 14; 20 acres. Tax and cost $7.14.

BEAT 10

3824—Owner Unknown (Last known owner, Frances Tyus)—W½ of SW¼, section 15 township 20 range 15; SE¼ of NE¼ and NE¼ of SE¼, section 16, township 20 range 15; 160 acres. Tax and cost $30.03.

BEAT 12

4063—Owner Unknown (Last known owner, B. L. Glasscock)—N½ of SW¼ of NW¼, section 3 township 23 range 14; SE¼ of NW¼, section 3 township 23 range 14; SE¼ of NE¼ and 2 acres in SE corner of SW¼ of NE¼, section 4 township 23 range 14; NE¼ of SE¼, section 4 township 23 range 14; SW¼ of SE¼, section 34 township 24 range 14; 182 acres. Tax and cost $19.78

4145—Owner Unknown (Last known owner, W. T. Vinzant)—N½ of SW¼ of SW¼, section 15 township 23 range 14; N½ of SE¼ of SE¼, section 16 township 23 range 14; 40 acres. Tax and cost $18.67.

BEAT 13

4205—Owner Unknown (Last known owner, Paul Bulke)—NW¼ of NW¼, section 18 township 24 range 14; NE¼ or NE¼, section 13 township 24 range 15; SE¼ of NE¼ and NE¼ of SE¼, section 13 township 24 range 15; NE¼, less NE¼ of NE¼, section 18 township 24 range 14; W½ of NW¼, section 17 township 24 range 14; SW¼ of NW¼, section 18 township 24 range 14; 440 acres. Tax and cost $52.07.

4213—Alex S. Caldwell—E½ of SE¼, less a small portion in SW corner of SE¼ of SE¼, and less 12 acres on west side of highway, section 29 township 24 range 13. Tax and cost $31.00.

BEAT 14

4347—Owner Unknown (Last known owner, Euranee Atchinson)—NW¼ of SW¼, section 23 township 22 range 12; 40 acres. Tax and cost $10.14.

4358—Canion Campbell—NW¼ of NE¼, section 23 township 22 range 12; NE¼ of NW¼, section 23 township 22 range 12; 10 acres across center of N½ of SW¼, section 14 township 22 range 12; beginning at NE corner of lot No. 3, run north 55 yards, thence south 55 yeards, thence west ½ mile, thence east ½ mile, thence north 55 yards to point of beginning; 90 acres. Tax and cost $16.36.

4382—Owner Unknown (or Mrs Armelia Cobb)—NW¼, section 8 township 22 range 13; 2 acres in SW¼ of SW¼, section 5 township 22 range 13; 162 acres. Tax and cost $21.47.

BEAT 15

4572—J. B. Durbin—NW¼ of NW¼ and W½ of NE¼ of NW¼, section 31 township 21 range 14; SE¼ of NE¼ of NW¼, section 31 township 21 range 14; 70 acres. Tax and cost $8.28.

4573—Mrs. Rosa E. Durbin—All of NW¼ of NW¼, less 10 acres on east side, section 30 township 21 range 14; 9 acres in SE corner of NE¼ of NE¼, section 25 township 21 range 13; SE¼ of NE¼, section 25 township 21 range 13; N½ or SW¼ of NW¼, section 30 township 21 range 14; E½ of SE¼ of SW¼, section 30 township 21 range 14; N½ of NW¼, section 36 township 21 range 13; 199 acres. Tax and cost $35.99.

4573—William Oscar Durbin, Jr.—SW¼ of SE¼; E½ of NE¼ of SW¼, section 30 township 21 range 14; NE¼ of NE¼ of NW¼ section 31 township 21 range 14. Tax and cost $10.31.

4587—H. W. Giles—E½ of NE¼ of SE¼, section 7 township 20 range 13; N½ of SW¼ and SW¼ of SW¼, section 8 township 20 range 13; S½ of SE¼ of SW¼, section 8 township 20 range 13; 160 acres. Tax and cost $28.95.

4615—G. B. Klinner—NW¼ of SE¼ and NE¼ of SW¼, section 32 township 21 range 13; S½ of NE¼ of NW¼ and E½ of SE¼ of NW¼, section 5 township 20 range 13; 120 acres. Tax and cost $34.45.

4620—Owner Unknown (Last known owner, J. W. Lockhart)—SE¼ of SE¼, section 32 township 20 range 13; 40 acres. Tax and cost for 1933 and 1934, $19.73.

4663—C. S. Ratliff—SW¼ of NE¼, section 9 township 20 range 13; SW¼, section 10 township 20 range 13; 200 acres. Tax and cost $23.44.

BEAT 16

4789—R. M. Thomas—S½ of SE¼ of SE¼, section 3 township 21 range 15; ½ acre in SE corner of N½ of SW¼ of SE¼, section 3 township 21 range 15. Tax and cost $7.13.

—◆—

This is to notify you to appear before the Probate Court of said County on the 15th day of July, 1935, then there to show cause, if any you have, why a decree for the sale of the said real estate should not be made for the payment of taxes assessed upon the same, fees and costs.

J. LEE SMITH,
Judge of Probate.
6-20-3t-ch.

ADMINISTRATOR'S SETTLEMENT NOTICE

The State of Alabama, Chilton County:
Probate Court, May 29, 1935.

—◆—

In the matter of the estate of Robert Lee Kirkland, deceased.

This day came Mat Kirkland, Administrator of the estate of said deceased, and files his account, vouchers, evidence and statement for final settlement of his said Administratorship.

It is ordered that the 1st day of July, 1935, be appointed a day on which to make such settlement, at which time all persons interested can appear and contest the said settlement if they think proper.

Witness my hand, this 29th day of May, 1935. 6-6-3c

J. LEE SMITH, Judge ofProbate.

NEURITIS

RELIEVE PAIN IN 9 MINUTES

To relieve the torturing pain of Neuritis, Rheumatism, Neuralgia or Lumbago in 9 minutes, get the Doctor's Prescription NURITO. Absolutely safe. No opiates, no narcotics. Does the work quickly—must relieve your pain in nine minutes or money back at Druggists. Don't suffer. Use NURITO today.

MONEY *in your Kitchen*

THERE'S money earned (by being saved) in your kitchen every day if there's a Superfex Oil Burning Refrigerator in the corner. Superfex saves your foods from spoiling during the hottest days . . . provides the means to convert "leftovers" into tasty meals . . . gives you ice cubes for cooling drinks . . . saves you thousands of steps rushing downstairs or outside for foods that should be within easy reach in your kitchen. The burners of Superfex burn only about two hours a day to give you perfect refrigeration for 24 hours. Housewives tell us their total cost of Superfex is about ten dollars a year, sometimes less . . . and the money saved by Superfex is several times that amount.

Let us tell you about the five Superfex models . . . there's one to suit the needs of every family. When you've seen the one you like, you will be surprised to learn how easy it is to have one for your home.

HOME APPLIANCE COMPANY
MONTEVALLO, ALA.

TOM TIFFIN, Local Representative,
CLANTON, ALABAMA

A PRODUCT OF PERFECTION STOVE COMPANY
SUPERFEX Oil Burning REFRIGERATOR

J. MELL MARTIN & SONS
FUNERAL DIRECTORS

CLANTON Both Phones ALABAMA

Funeral Supplies — Ambulance Service

Flowers for all Occasions

BETHSALEM NEWS

—◆—

Editor Union-Banner:

Please grant me space in your paper to announce the singing to be at this place next Sunday afternoon beginning at 2:30.

Each and everyone has a special invitation to attend. We need your help. May we depend on you

There is going to be a working day at this place on Tuesday before the third Sunday in July, for the purpose of cleaning the cemetery and church. Everybody who is interested please come and bring necessary tools.

The revival meeting will begin at this place the third Sunday in July.

Cleaning Renews Clothes

"Good Work --and Fast--eh!"

"Inexpensive Too, Dear!"

Essentially—keeping your clothing clean is our business. And your emphasis is, of course, on the completeness of our job. But more and more the speed with which we call for and deliver your clothing—the minor repairs at no extra charge—our low prices—and such little things as careful packing, are converting you and your neighbors to the idea that careful cleaning is not the only basis for judging a cleaning establishment. We offer good cleaning plus—every convenience in service!

Now Is The Time To Store Your Winter Garments In Moth Proof Bags Furnished Free With Your Dry Cleaning

PHONE 119
CLANTON LAUNDRY & CLEANING CO.

MAPLE SPRINGS

—◆—

Crops are looking pretty good all through here. The farmers are proud to see these showers.

Our B. Y. P. U. crowd was small Sunday night. We were sorry there were so many absent that were on program. We are hoping to do better next Sunday night. Our subject will be "The Christian's Attitude Toward Law".

The revival will begin here the third Sunday in July.

We are sorry to learn that Mrs. Julia Scarbroough has been very sick. The people wish for her a speedy recovery.

Mr. and Mrs. Charles Tucker were visiting in the Enterprise community this past week end.

Mr. Cecil Wilson from the Friendship community spent Saturday night with Messrs. Arthur, Evan and Lee Mitchell.

Mr. Joe Lansford was the dinner guest of Mr. and Mrs. Oliver Glenn last Friday.

Mr. Melvin Lansford from near Montgomery was the dinner guest of his mother, Mrs. Ina Lansford, last Friday.

Mr. W. F. Glenn and sons, Virdie and Virgil visited friends and relatives of Coopers Friday morning.

Mrs. Ina Lansford spent last Thursday afternoon with Mrs. Lester Downs.

Miss Lera Glenn spent last Tuesday afternoon with her aunt, Mrs. Wiley Jones and daughters, Annie Ree and Elmer Reene.

Mr. and Mrs. Clyde Wright spent the week end with Mr. and Mrs. Robert Davis.

Mr. and Mrs. Lester Downs motored to Maplesville Sunday afternoon.

Mr. Joe Lansford had as his guest Sunday Mr. Cecil Little.

Mr. Pete Wilson attended the singing at Mt. Moriah in Coosa County Sunday.

Mr. and Mrs. Oliver Glenn had as their dinner guests Sunday Mr. and Mrs. W. F. Glenn and children and Mr. Tom Mims.

Mr. Billie Parrish from Friendship was visiting in this community Sunday night.

Mr. and Mrs. Robert Davis spent Friday night with Mr. and Mrs. Clyde Wright.

Mrs. Oliver Glenn was the Monday dinner guest of Mr. and Mrs. W. F. Glenn and children.

Mr. Lawton Wilson visited Mr. Bill Wilson Sunday.

Mr. and Mrs. Robert Davis and sons, Bobby Joe and Jerry Donald and Mr. and Mrs. Clyde Wright were the Sunday dinner guests of Mr. and Mrs. Lee Rolland.

Mr. and Mrs. Shirley Davis and Mrs. Edna Mims were the afternoon guests of Mr. and Mrs. Tom Wilson Sunday.

Mr. Henry Sandlin from Ramblers Rest was in this community Sunday night.

Mrs. Tom Miller and sons, Jerrel and Bonnie, were visiting Mr. and Mrs. Lester Downs Friday night.

Mr. and Mrs. Oliver Glenn were the Monday night guests of Mr. and Mrs. W. F. Glenn and children. x

Come to B. Y. P. U. Sunday night and bring some one with you.

—◆—

Dr. T. H. Neighbors, of Goodwater, was a visitor in Clanton Tuesday.

Mr. and Mrs. L. E. Diefenderfer and family are spending this week in Panama City, Florida.

Mrs. Willie Jones left Tuesday for Lafayette to be present at the marriage of her son, Wallace, to Miss Lynda Danforth.

Mrs. J. P. Venable spent Thursday in Opelika.

The many friends of Miss Emma Sue Morris will be grieved to know that she is critically ill in a Decatur hospital.

Mrs. A. E. Middlebrooks and little daughters have returned from a recent visit to relatives in Florida.

J. Mell Martin returned last Saturday from the national Shrine conclave in Washington, D. C.

Elwyn Gore and Bill Simpson made a business trip to Columbus, Ga., Tuesday.

Mrs. J. B. Atkinson and daughters are spending this week in Vincent with relatives.

Mrs. Will Strock and daughter, Frances, of Verbena, were visitors here Monday.

Mr. and Mrs McMillan of Birmingham and Richard Duke of Selma were visitors of Mr. and Mrs. Grady Heflin Last week end.

—◆—

5 Blue Steel Razor Blades, 5c—Murray-Bell Hdwe. Co.

GUARANTEED RADIO and ELECTRICAL SERVICE
Outdoor Advertising
J. B. DOWNS, JR.
Phone 2003
Clanton, Alabama

DISFIGURING PIMPLES, ITCHING
NEW SCIENTIFIC HELP

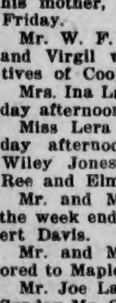

NOT a mere cosmetic! Hydroxal is a scientific treatment used by doctors and hospitals for 22 years. Here now is real relief from the itching, burning irritation of rashes, eczema, pimples and similar skin outbreaks. Soothes so quickly; acts to refine coarsened irritated skin! Does not stain. Liquid and Ointment forms. Get Hydroxal and get relief—30c and 60c.

ALRED DRUG COMPANY

West End Sandwich Shop

I wish to announce to the public that I have opened up a Barbecue Stand and Lunch Room in West End across the street from Broadhead's Store. We are prepared to serve short orders, all kinds of sandwiches, cold drinks, pies, candies, etc. Open day and night. Your patronage will be appreciated.

Howard Garrick, Prop.

FRUIT JARS

PINTS, per dozen	74c
QUARTS, per dozen	84c
HALF GALLONS, per dozen	$1.09
JAR RUBBERS, 3 dozen for	10c
JAR CAPS, dozen	24c
PARAFFINE WAX, per pound	14c

MURRAY-BELL HARDWARE CO.

COMPANY IS TRANSFERRED FROM GENEVA STATE PARK

—◆—

Samson, Ala., June 17.—Orders have been received for Company 2421 which has been located at Geneva State Park for 22 months, to be transferred to Plantersville, 17 miles north of Selma. Geneva State Park is the largest in Alabama and the South.

Most of the men are reluctant to leave the camp because of their comfortable quarters, modern conveniences, large recreation hall and good buildings.

Plumbing is being installed in the cabins and other projects are being rushed and there will remain only minor details to await completion.

A dam has been built to afford bathing and fishing facilities. Bath houses have been built.

—◆—

MT. CARMEL CEMETERY CLEANING THURSDAY, 27th

—◆—

All people interested in the cemetery are requested to meet next Thursday, June 27. All that are interested are requested to please come and bring tools to work with.

—◆—

Mrs. Louise Smith spent Tuesday in Birmingham.

TRUCK FOR SALE

—◆—

1930 Model A 1½ ton Ford truck; dual wheels, stake body, no cab; in first class mechanical condition. Or will take as part payment one light car. See me at relief office in Clanton.

—◆—

J. F. GORE

ORIGINAL

Still Going Strong
$100.00 CASH FREE

Following Is Exact Standing of The Twenty Leading Contestants In Our $100.00 Cash Prize Contest

Clanton Baptist Church	1224	Pates Chapel Church	594
Clanton Methodist Church	1178	Sunshine Church	589
Walnut Creek Church	1063	Liberty Hill Church	581
Thorsby Baptist Church	791	Mt. Nebo Church	559
Child Welfare Dept.	749	Pleasant Grove Church	553
Collins Chapel Church	692	Samaria Church	541
Concord Church	664	Pleasant Valley Church	539
Providence Baptist Church	646	Mineral Springs	539
Friendship Church	621	Chestnut Creek Church	531
New Salem Church	595	Clanton Presbyterian Church	504

Get Busy Now!

Help Your Organization

The LEADER

M. LANDE, Proop. - - - - Clanton

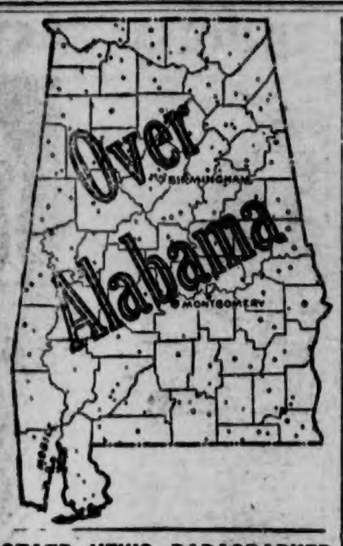

STATE NEWS PARAGRAPHED

A Resume Of The More Important Events Of Interest Condensed To An Epitomized Form

The Alabama text book depository will be operated for the next six years by E. E. Forbes & Co., of Birmingham.

Bids have been asked at Albertville for the redecoration of the exterior of the postoffice and all mail boxes in that city.

On July 1 the Albertville postoffice will again be classed as second class, because of increased receipts during recent months.

The War Department has allotted $66,000 for dredging to restore portions of the main channel in Mobile harbor to a 32-foot depth.

Candler Lazenby, Birmingham-Southern graduate of 1930, has been made a member of the German department of Dickinson College.

Contracts for the construction of a stadium and for additions and alterations for Paul Dunbar Negro High School were authorized at a meeting of the Bessemer Board of Education

Alabama farmers cooperating in the production adjustment programs for cotton, corn-hogs and tobacco, have been rewarded by $20,214,543 since the Roosevelt farm program was launched two years ago.

The Alabama Public Service Commission has approved the sale of water and electric plants operated in 24 Alabama cities and towns by the Alabama Utilities to the Alabama Water Service Company.

Ninety thousand acres of submarginal cutover lands, lying west of Eufaula and extending to Mt. Andrew, a distance of 20 miles, have been offered the federal government for a forest and wild life preserve.

W. M. Thompson, of Gadsden, was elected district governor of Civitan International, Alabama District, in the election of officers as a part of the annual convention. Florence was selected for the 1936 convention.

A comprehensive discussion of county government will be given during the first institute of state and local affairs at the University of Alabama, June 26-28. All residents of Alabama have been invited to attend the institute.

Live stock will continue to have as much right on the public highway as a human being. The House Agriculture Committee has decided to indefinitely postpone action on the Hamner bill prohibiting live stock on the highway.

The Etowah County Board of Education has announced the sale of $50,000 in warrants for a building campaign which will be launched at once. The warrants, bearing 4½ per cent interest, were sold for a premium of $455.

The Public Works Administration has announced that its Alabama engineer has been authorized to receive addtional data on the previously rejected application for $1,000,000 to build a bridge at Mobile, to Dauphin Island.

About 5,000 young bass have been planted in the upper pool at Avondale Park, Birmingham, and will be kept there until they are required to stock lakes and streams. They were obtained from the government hatchery at Marion.

H. H. Houk, chief engineer of the State Highway Department, is on record as having said, little if any hard-surface paving could be placed on Alabama roads with work-relief funds because of limitations placed upon the spending of the money.

Two Birmingham high school students were winners in the Federal Housing Administration's educational contest, and stand a chance of winning cash prizes up to $1,000 each. They are Ralph Christian, of Phillips High, and Elizabeth Millard, of Ramsay Tech.

The Senate has adopted a resolution giving Lieut. Gov. Thomas E. Knight, Jr., the privilege to speak on the floor of the Senate for or against pending legislation. The resolution, however, does not permit the lieutenant governor to vote, except to break a tie.

The T., A. & G. Railroad has completed the rebuilding of its entire line from Gadsden to Chattanooga. All of the bridges built with heavier steel and 100-pound rails have been put down over the 92-mile stretch. New crossties have been laid.

An urgent request that a larger number of Civilian Conservation Corps camps be allotted to Alabama and that men from the state enrolled in the corps be assigned to work there insofar as possible, has been laid before Director Fechner by Senators Black and Bankhead.

Mr. and Mrs. C. E. Stapp of Selma were visitors in Clanton Tuesday night.

NEW CHERO DRINK IS TAKING THE COUNTRY, SAYS MR. WHITE

Mr. Horsley White, local distributor for the new soft drink, Chero, says that he is highly pleased with the way people are taking to the beverage. His business has been better for the past few weeks than in a long time. Chero is a real cola, and it really will not keep you awake. Mr. White says: "Drink a bottle and go right to bed; your sleep will not be molested as with other drinks."

Chero is bottled in Montgomery, on Bell Street, and the operations of the plant will be glad to have you drop by and see the wonderful new machinery as you pass by.

ROYAL AMBASSADOR CAMP AT GRANDVIEW JULY 1 TO 5

The Royal Ambassador Bulletin announces the State R. A. Camp at Grandview July 1 to 5 this year. Reservations must be sent to Alabama W. M. U. office, 127 South Court St., Montgomery, by June 25th.

Camp Grandview is 17 miles from Montgomery on the Birmingham Highway. Turn to right at Prattmont and follow the camp signs.

Cost for the entire time is $6. This includes board, registeration, textbooks, notebooks and pencils.

The program of activities includes music, instruction by a corps of efficient and experienced leaders of young people, as well as plenty of amusements and recreation, such as swimming, hiking, games, and nature study.

Boys from 12 to 17 years of age will be eligible for the camp. Please notify Mrs. Horace Popwell, Clanton, if any boys from your church or Association wish to attend, so she can make reservations for the right number.

Eleven Cars Sold By Smith Firm

A very good record has been made by the H. N. Smith Motor Company since it opened for business in Clanton the first of this month. They have sold a total of eleven new units, including eight Plymouth cars, two Dodge cars and one Dodge pick-up. During these three weeks a total of six used cars have been sold.

Salesmen for this company are: Guy Deloach, Ralph Hughes, B. Lawrence, and Horace Davis, all of whom are well known over the county.

Special mention should be made of Ralph Hughes, who is a young man, 20 years of age, and has a splendid record since he began work on this job. He is the son of Charley Hughes of Verbena. During the first ten days with the dealers here, he delivered two cars.

Mr. H. N. Smith explains regarding the business that he has a contract direct from Detroit for the handling of Plymouth and Dodge cars. Mr. Sam Brasseale of Montgomery, is the factory representative for this territory.

PARENT-TEACHER ASSOCIATION WILL SPONSOR PICTURE SHOW

The Parent-Teacher Association of Clanton Grammar School will sponsor a picture show at the Wadesonian Theatre in Clanton next Monday night. The title of the picture to be shown is "Go Into Your Dance," featuring Al Jolson and Ruby Keeler.

Proceeds of the show will go for benefit of the Grammar School, and everybody is urged to attend and thereby help out in this worthy cause.

Used Truck Bargains

The Demand for the New 1935 Ford V-8 Truck has Been so Great That it Enables us to Offer Such Used Truck Bargains:

1929---Chevrolet Truck $125
1929---Chevrolet Cab Truck $145
1932---Chevrolet Cab Truck $175
1933---Chevrolet Truck, dual wheels .. $345
1933---Ford Truck $365
(DUAL WHEELS—NEW TIRES)
1933---Ford Truck $375
(DUAL WHEELS—NEW MOTOR)
1933---Ford Truck $385
(32 X 6 TIRES—NEW MOTOR)

We have 15 cheap Chevrolet Trucks from $50 up. By all means see these Trucks B-4-U-Buy.

CARR MOTOR CO.
FORD DEALERS
PHONE 90 SELMA, ALABAMA

THORSBY SECTION

(Mrs. S. E. Norton, Manager)

There will be regular services at the Congregational church next Sunday morning at eleven o'clock. Sunday school at 9:45.

On next Sunday, services at the Baptist church will be conducted by two visiting ministers. Rev. Maurice Hodgens will preach at eleven o'clock and Rev. W. P. Lowery will preach at 7:30 Sunday evening.

Rev. Homer Carroll will be the leader of the prayer service Wednesday night.

The Lutheran Ladies aid will meet with Mrs. A. K. Ekblad Thursday afternoon, June 20.

The Boy Scouts will meet at 7:00 o'clock Friday evening with assistant Scout Master, on the Institute grounds.

Mr. and Mrs. Edward Howard spent Sunday in Birmingham with Mrs. Howard's sister, Mrs. J. L. McClaran.

Miss Ruth Reynolds returned to her home in Jemison after spending several weeks with her sister, Mrs. Edward Howard.

Mrs. D. L. Ward has just rceived a letter from her son, Robert, saying he reached Manilla safely.

Mr. and Mrs. E. Skinner of Deatsville, Mr. and Mrs. Mason Clark of Atlanta, Ga. and Mrs. Jack Skinner of West Point, Ga. spent last Tuesday with Mr. and Mrs. H. L. Walker.

Prof. Arbery Williams of Cullman is visiting his uncle, C. M. Williams.

Mr. Robert Johnson of Fort Benning, Ga. spent the week end with his mother, Mre Ellie Pounds.

Mrs. Sam Bailey is spending several days with her parents, Mr. and Mrs. Charles Petersen.

J. W., Mary Ellen and Jacquiyn Sorrell returned home Saturday after spending several days in Birmingham with relatives.

Mr. and Mrs. Macon Epsy of Birmingham visited Mrs. Espy's parents, Mr. and Mrs. John Rowell, Sunday.

Mr. Joe Hathcock is visiting Mr. Jack Eastburn for a few days.

Miss Justine Hall of Talladega Springs is visiting Miss Sue Tippin.

Mrs. J. L. Moore and daughter, Jean, of Birmingham, arrived Sunday to spend a few days with her mother, Mrs. N. Laurell.

Mr. and Mrs. William Blood spent Sunday in Birmingham.

Miss Mary Nell Pate spent the week end with Miss Margaret Ward.

Miss Christine Richardson of Meridian, Miss., visited Miss Lucile Goodgame over the week end.

Miss Lois Thompson of Clanton spent last week with Miss Verlon Goodgame.

Mr. and Mrs. Jim Higgins and Children, Morris, Jean and Herman, spent the week end in Louisville, Ky.

Miss Conradine Pate spent several days last week in Clanton.

Mr. Ernie Hanson left Sunday for Decatur to work for T. V. A.

Mr. and Mrs. Walter Petersen have returned to their home in Ohio after spending several weeks with his parents, Mr. and Mrs. Martin Petersen.

Miss Ruth Nix spent Sunday with Miss Conradine Pate. Miss Nix was on her way to Opp, Ala. to make her home with her uncle.

Mr. and Mrs. G. B. Flournoy and children, Earl and Margaret spent Wednesday with her parents, Mr. and Mrs. Bazemore at Columbiana.

Mrs. Essie Wadsworth visited Mr. and Mrs. G. B. Flournoy last week.

Miss Helen Lowery is spendng some time in Birmingham visiting friends and relatives.

Mr. Guy Higgins left Sunday to join the navy.

Mr. and Mrs. Sumner Gerald of Birmingham spent Sunday with Mr. and Mrs. V. H. Sutlive.

The young lades sewing club met with Miss Verlon Goodgame Tuesday.

Mr. and Mrs. Arnold Soberg spent the week end with their parents, Mr. and Mrs. M. J. Soberg.

Mrs. Rascoe Maddox entertained Miss Marion Fairbank, Misses Ina Adams and Sarah Green last Wednesday.

Miss Bertha Littleton was the Sunday guest of Mr. and Mrs. Emmett Billingsley.

Mr. and Mrs. R. D. Gibbons of Verbena were dinner guests of Mrs. Ola Kelley Sunday.

Mr. Malcolm Maning made a business trip to Birmingham Monday.

Mr. and Mrs. H. L. Thompson of Lay Dam were Sunday guests of Mr. and Mrs. G. M. Williams.

Mrs. Lawrence Stanley entertained the young lady teacters of the church school at her home Wednesday afternoon.

Miss Ruby Raybon was the Sunday dinner guest of Mary Alma Goodgame.

Miss Edith Foss is visiting her cousin, Miss Dorothy Petersen in Birmingham this week.

Thorsby baseball team defeated Isabella 11 to 10 in a game on the home ground Saturday. They will play at Isabella Saturday, the 22nd.

Mr. and Mrs. Cecil Each of Birmingham spent Sunday with their mother, Mrs. J. E. Each. Miss Marie Each returned with them for a few days visit.

Mr. and Mrs. J. D. Cleckler, Emily and Jeff spent Sunday in Sylacauga.

Mr. and Mrs. Eugene Davenport had as their dinner guests Sunday Mrs. W. E. Smith of Birmingham, Mrs. J. H. Bean and children and Mr. and Mrs. Cecil Cleckler.

Mrs. Dudley Thompson spent last week in Clanton as the guest of her daughter, Mrs. Turner Gamble.

Mr. Henry Robinson spent the week end in Thorsby with his mother, Mrs. T. W. Robinson.

Mrs. J. H. Goddard was the Sunday dinner guest of Mrs. C. S. Howard.

Mrs. E. N. Bentley visited Mrs. Alpha Brown at Montevallo College Sunday.

Miss Mable Allen, former music teacher of Thorsby Institute, who is now studying music in Birmingham, visited friends in Thorsby Sunday afternoon.

Miss Katheryn Foss returned home Wednesday after visiting friends in Georgia.

The white friends of Beulah school west of Thorsby are welcomed to a concert at the school June 20th.

THERE MILL BE SINGING AT FRIENDSHIP TONIGHT

The people of Friendship community want the singers of the county reminded that there will be singing at the church Thursday night, June 20, (tonight), beginning at 7:30 o'clock. Everybody is invited to come and bring your new books. A number of good singers have promised to be present, and it is expected that there will be a fine singing for about two hours.

The lights will be good, so that there will be no hinderance on account of not being able to see your book. If you are a singer or an interested listener, be there promptly on time and prepared for a good singing.

PLEASANT GROVE
JEMISON

Most everybody goes to the singings every Sunday and it seems that the Sunday school decided to take a rest. But we hope that there will be more interest taken in our Sunday school soon.

The sick around here are not improving so much. Mr. George Spivey, who has been under treatment by Dr. Lawrence, for a long while for throat trouble, seems to get no better, so he has to go to a specialist for examination soon. Mrs. George Spivey is not improving yet, but we hope that she will be better soon.

Mrs. J. M. Miskelley is in a very feeble condition and Mrs. W. E. Miskelley doesn't improve any so far.

Mr. Carl Dawson of Jemison spent Tuesday night with his uncle and family, Mr. and Mrs. Clyde Champion.

Miss Edith Davenport spent Wednesday night with her aunts, the Misses Champion.

Mrs. Clower and little grand sons, Horace Wilson and John, Jr., Clower, were guests of the Misses Champion Friday afternoon.

Mrs. Vasteen Davenport and little daughter, Frances Gene, and Rubie Dent and Miss Alvis Davenport, spent Sunday and Sunday night with Mr. and Mrs. E. C. Davenport.

Mr. and Mrs. J. A. Wright were guests of their daughter and family, Mr. and Mrs. Erskin Martin, Sunday.

Mrs. Alice Childress visited her sister, Mrs. J. M. Miskelley, Sunday.

Mr. and Mrs. Hermie Hodgens and daughter, Arlis, were guests of her father and mother, Mr. and Mrs. J. M. Miskelley Sunday afternoon.

Mrs. Adair visited Mrs. George Spivey Sunday afternoon.

Mr. and Mrs. George Spivey and son, Erschel and Miss Dulcie Champion went to Clanton last Saturday.

Mr. Erschel Spivey and sister, Miss Laurene, went to the picture show at Thorsby Saturday night and also to the supper in Pates Chapel community at the home of Mr. Alex Maddox.

SUNDAY SCHOOL CONVENTION TO BE HELD AT CLANTON

The Sunday School Convention for the Clanton district of the Unity Association will be held at Clanton Baptist Church next Sunday afternoon, June 23, at 2:30 o'clock.

This convention will be in the nature of a round table discussion of Sunday school problems and speakers will be selected from those present. All Sunday school officers, teachers and workers in general, from the following churches are requested to be present:

Clanton, Concord, Providence, Samaria, Pleasant Valley, Floyd and Mt. Zion.

All Sunday school workers are invited to come, bring your problems and take part in this meeting.—H. A. Harris, Pres.

Try The Drug Store First

WYATT DRUG CO.

Thorsby, Ala.

Use DERRIS To Kill

Your Bean Beetles and to Spray Watermelons

COLGATE'S TOOTH PASTE Large Size 20c
RUBBING ALCOHOL Pint Size 39c
MILK OF MAGNESIA Pint Size 39c
Z. L. ANTISEPTIC Pint Size 30c
GARDEN COURT FACE POWDER, GARDEN COURT CREAM, reg. $1.10 value, both for 79c

We Appreciate Your Patronage

We are Distributors for Bette Beau Cosmetics

PRESCRIPTIONS CAREFULLY COMPOUNDED

USED CARS THAT LOOK ALIKE ARE NOT ALWAYS ALIKE

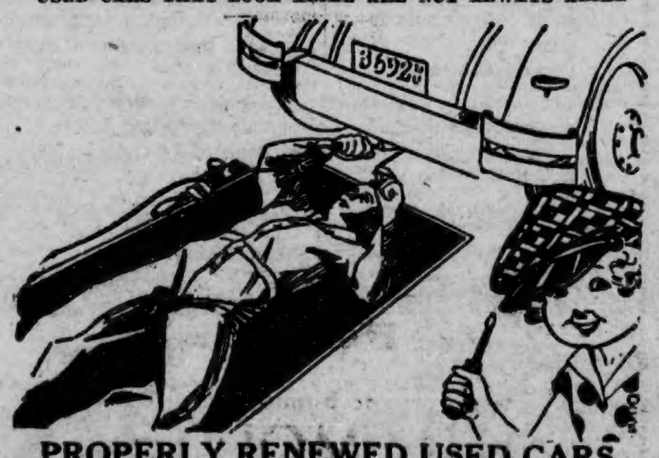

PROPERLY RENEWED USED CARS

"Check an' Double Creck"—that's our policy in RENEWING our USED CARS. You can't go wrong on any job we recommend. EASY TERMS. Come in!

CARS
1933—Chevrolet Coupe, in A No. 1 condition $375
1930—Chevrolet Coupe. Mileage 17,340. This car has been used in town and is A No. 1 ..... $250
1931—Ford Roadster $165
1933—Ford Coach $375
1929—Crevrolet Coach .... $ 65

TRUCKS
1934—Chevrolet Truck chassis. New 32x6 rear Tires $375
1932—Ford Truck and cab, Dual wheels $285
1931—Chevrolet Truck. Motor in No. 1 condition $215
1929—Ford Truck and cab Stake body ..... $ 95
1932—Chevrolet Truck. In Good condition $265

HAYES Chevrolet Co.
Dick Hayes Jack Hayes
Clanton, Ala.

POOR OR

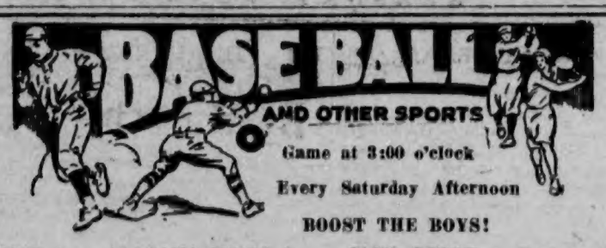

Game at 3:00 o'clock
Every Saturday Afternoon

BOOST THE BOYS!

CLANTON 9 — ALABAMA MILLS 2

The Clanton team slugged its way to a 9 to 2 victory Saturday afternoon over the Clanton unit of Alabama Mills. The game was marred by much wrangling over rules and umpire decisions.

Clanton got to McGuire and Busby for 16 hits, Simms leading the parade with 4 out of 5. Hayes got 3 out of 5, as did Littleton. Golson let the Millers down with 7 hits, allowing no batter over 1 hit. Clanton bobbled 3 times and the mill team 4.

The box score.

Ala. Mills	AB	R	H	Clanton	AB	R	H
Busby, rf-p	4	1	1	Cleckler, rf	1	0	0
Sergins, 2b	4	0	1	Hayes 2b	5	3	3
Long, 1b	4	0	1	Simms, lf	5	5	4
Ashcraft, c	4	0	1	Littleton, 3b	5	1	3
Armstng, cf	4	0	0	Blood, cf	3	0	0
Reynlds, ss	4	0	1	Culver, lb-rf	4	1	2
Smith, 3b-2b	4	0	1	Easterling, c	3	0	1
McGuire, p-rf	3	1	1	Jones, ss	4	0	1
Duren, lf	2	0	0	Golson, p	4	0	1
Ford, lf	2	0	0	Littlejohn, 1b	4	1	1
				Tiffin, c	1	0	0
				Baker, cf	1	0	0
	35	2	7		40	9	16

Score by innings:

Alabama Mills	100	010	000—2
Clanton	003	402	00 —9

AMERICAN LEGION 4— ALABAMA MILLS 3

The youngsters of the American Legion team, sponsored by Chilton County Post No. 6 of the American Legion, tied up in a thrilling 12-inning game at Clanton with the Clanton unit of Alabama Mills on Tuesday afternoon, June 11, and eked out a 4 to 3 decision.

The young Legion team touched Reynolds for 10 safe blows, while the Millers got to Easterling for 7. After a rather shaky start, Easterling steadied and pitched a good brand of baseball until he tired in the 11th frame, and was replaced by Wilson, who received credit for the victory. Both hurlers struck out 9 batters each.

The box score:

Ala. Mills	AB	R	H	A. L.	AB	R	H
Calloway, c-rf	6	0	0	Simms, 2b	4	1	1
Robinson, ss	6	2	2	Armstng, ss	4	1	1
Johnson, rf	4	0	0	T. Wilson, 3b	5	0	2
Long, 1b-p	6	0	1	Johnson, cf	5	0	0
T.Rnolds, p	4	1	2	Hogan, 1b	4	0	2
Smith, 3b-c	5	0	2	Rnlds, rf	5	0	1
G Rnlds, lf	4	0	0	Wmson, c	5	1	1
Rich, cf	4	0	0	G. Wilson, lf	4	0	1
Wilkerson, 2b	2	0	0	Easterling, p	5	0	0
Garnett, 2b	2	0	0	x Wilkerson	1	1	1
Armstrng, cf	0	0	0				
	43	3	7		42	4	10

x Batted for Simms in 9th.

Score by innings:

Alabama Mills	102 000 000 000—3
American Legion	002 000 100 001—4

LAY DAM 14—ISABELLA 7

The Lay Dam baseball team defeated the Isabella team last Friday afternoon on the latter's ground, 14 to 7.

The Isabella aggregation's pitchers were wild, walking 11 and hitting 4 batters. Broadhead, for Lay Dam, was wild too, walking 6 and hitting 1, but his mates backed him better in the pinches.

Lay Dam began pecking away with base hits from the beginning, while Broadhead held Isabella team hitless for the first 4 innings. The game was called on account of darkness at the end of the 8th.

The box score:

Lay Dam	AB	R	H	Isabella	AB	R	H
Marcus, 2b	4	1	0	Jones, cf	4	2	1
Branch, 3b	5	2	0	Fulford, 3b-p	5	0	0
Green, ss	3	3	0	W. Wright, c	5	1	2
Jones, 1b	2	4	1	Scott, rf	2	0	0
Thoson, lf	4	3	2	Veasey, 1b	1	0	0
Williams, c	4	1	2	Calfee, 2b	4	0	1
Martin, cf	5	0	1	Griffin, ss	4	0	0
Miller rf	4	0	2	W. LeCry, lf	2	2	1
Brdhead, p	2	0	1	B. Wright, p	1	0	0
				B. LeCry, 1b	2	2	0
				Oden, c-1b	2	0	0
	38	14	9		33	7	5

Score by innings:

Lay Dam	303 025 10—14
Isabella	000 040 03— 7

S. S. CLASS TO MEET

The Home Makers Sunday school class of the Clanton Baptist church will hold its regular monthly meeting Friday afternoon of this week at the home of Mrs. Horsley White. Three o'clock is the appointed hour.

All members are urged to be present. Points for attendance will be counted in the class contest the same as attendance at Sunday school.

CANE CREEK 4—Verbena 3

Cane Creek baseball club played its fourth game of the season at Verbena Saturday, June 15, winning by the score of 4 to 3, in which 5 errors were registered.

Cane Creek will play Verbena on Saturday, June 22, at Cane Creek.

The box score:

Cane Creek	AB	R	H	Verbena	AB	R	H
L. Edwards, c	4	0	1	H. Jnkns ss	4	0	1
D. Wmson, cf	3	0	1	Gulledge, cf	4	0	1
P. McKn, 2b	3	0	0	R. Rtlnd, 2b	1	0	0
Ellison, 3b	4	2	2	S. Wlams, rf	3	0	0
L. Jones, ss	3	1	1	Parrish, 1b	3	1	0
J. McKn, lf	4	0	1	R. Jnkins, c	3	1	1
Gilmore, 1b	4	0	0	H. Moates, p	3	0	0
M. Edwds, rf	3	0	1	Hamnds, 3b	3	0	1
H. Jones, p	3	0	0	L. Jnkns, lf	3	1	0
Coggins, p	1	0	0	C. Wlams, p	1	0	0
Knight, c	1	1	1				
	32	4	8		28	3	4

Score by innings:

Cane Creek	010	011	1—4
Verbena	010	011	0—3

CLANTON 6—TALLASSEE 8

The Clanton team lost to Tallassee again on the local field last Wednesday afternoon, by the score of 8 to 6.

Clanton took the lead in the 2nd inning, scoring 4 runs. Tallassee scored 2 in the 3rd, and Clanton came back with 2 more in the 4th. Tallassee counted 2 more in the 6th, adding 3 more in the 7th, when Balentine smacked a homer over the right field wall. They scored once more in the 8th on an error, a hit batsman, and a single.

The locals outhit their visitors, 11 to 10, but 4 errors helped in Tallassee's scoring.

The box score:

Tallassee	AB	R	H	Clanton	AB	R	H
Byfield, lf-1b	5	1	1	Simpson, rf	3	2	1
Wdrup, 1b-2b	4	2	2	Baker, 2b	4	2	2
Anthony, ss	5	2	3	Hayes, ss	4	0	1
Bltine, 2b	5	2	2	Littleton, 3b	3	0	1
Goss, cf-lf	5	0	0	Simms, lf	5	0	2
Brooks, rf	5	0	2	Blood, cf	3	1	0
Boddie, 3b	5	0	0	Littlejohn, 1b	4	0	0
Britt, c	3	1	0	Tiffin, c	3	0	1
Knowles, p	3	0	0	Watkins, p	4	1	2
				Jones, 3b	0	0	0
				x Culver	1	0	1
	40	8	10		34	6	11

x Batted for Jones in 9th.

Score by innings:

Tallassee	002	002	310—8
Clanton	040	200	000—6

CLANTON 12 — INDEPENDENCE 8

Clanton went to Independence last Thursday afternoon and won a slugfest, 12 to 8, although outhit, 15 to 12.

Burnett led the hitting for Independence. Littleton showed the way for Clanton's batters, slamming out a homer in the 4th with the bases loaded. Dock Baker hit for the circuit also in the 7th, with Simms on base. Cecil Mims hit a home run for Independence in the 5th, with Deramus on base.

Manager Marcus allowed nearly every member of the Clanton roster to see service in this game.

Clanton	AB	R	H	Independence	AB	R	H
Cleckler, rf	5	1	1	Mims, cf	4	1	1
Jones, ss	5	2	1	Owens, 2b	2	0	0
Hayes, 2b-1b	2	1	1	Golson, lf	5	1	1
Littleton, 3b	3	1	2	Burnett, c-p	5	3	4
Robinson, lf	3	0	0	B. Lngfrd, p	5	1	1
Golson, cf-p	5	0	2	McDowell, 3b	4	1	1
Littlejohn, 1b	2	1	0	J. Lngfrd, ss	4	0	0
Easterling, c	3	2	2	Dixon, 1b	5	0	3
Culver, p	5	1	2	Cale, rf	5	0	2
Simms, 3b	1	1	0	Deramus, c	3	1	2
Baker, lf	1	1	1				
Blood, cf	1	1	0				
Tiffin, c	2	0	0				
	38	12	12		42	8	16

The box score:

Score by innings:

Clanton	101	521	200—12
Independence	030	030	101— 8

RIDGECREST Y. W. A. CAMP

Ridgecrest Y. W. A. Camp is announced to begin June 25 and continue ten days to July 5. The cost will be $17 to $22 for the ten days. Railway transportation is provided at $5.50 for the round trip from Birmingham.

Any Y. W. A. members of this section who may be interested in attending Ridgecrest Camp, should communicate with Mrs. Horace Popwell, Young Peoples Leader, of Clanton Baptist Church, for full details.

CREAM SUPPER AND MUSICAL ENTERTAINMENT

There will be an ice cream supper and musical entertainment at Marvin Champion's Saturday night, June 22. Everybody invited, so come on and enjoy yourself.

Next Time You Come to Birmingham Stop at the
HOTEL MOLTON
You'll Enjoy your Meals at the NEW MOLTON GRILL
YOU'LL like it here—the spacious, comfortable rooms—the considerate, attentive service—the quiet and restful atmosphere—the convenient location, just two blocks from the shopping district.
$1.50 a Day Up
W. J. SKELTON, Mgr.
The MOLTON
BIRMINGHAM

UNUSUAL FACTS REVEALED

—by "Movie Spotlight"

SOCIETY

Mrs. Debardelaben and Mrs. Arthur Debardelaben and son were the guests of Mrs. J. P. Hayes and Mrs. Hugh Jones Monday, enroute to Wisconsin.

Mr. and Mrs. Bill Barnett of Selma were the guests of Mr. and Mrs. Dick Hayes Sunday. Their little daughter, Lucy, who spent last week with little Bess Hayes, returned to Selma with them.

Mrs. James Wade and Mrs. G. D. Broadhead spent Tuesday in Birmingham shopping.

John Thomas Marlar and Phillip Nelson spent the week end in Montgomery as the guest of Douglas Nelson.

Mr. an dMrs. H. T. Pipes are visiting friends and relatives in Kentucky this week.

Mr. and Mrs. Dubb Huddleston spent several days lest week at Orange Beach, Fla., fishing.

Have you seen "Go Into Your Dance"? See it the 23rd and 24th at the Wadesonian Theatre and help the P.-T. A. at the grammar school.

The many friends of Mrs. J. Watts Moore will regret to know that she is quite ill at Touro Infirmary in New Orleans.

Mr. and Mrs. W. Z. Benzieger and little daughter, Carolyn, of Atlanta, Ga., have returned to their home after a few days visit to Mr. and Mrs. John Hollis at Mitchell Dam.

Miss Bettye Petree of Birmingham is the guest of Miss Ceila Gerald.

Bill Simpson spent Sunday in Montgomery.

UNKEPT DOGS SHOULD BE OUTLAWED AS MENACE TO THE COMMUNITY

Every time the question of hydrophobia comes to the attention of the public, we get aroused over the menace of stray and unkept dogs. When we contemplate the horror of human beings afflicted with rabies it makes us wish there was not a dog in creation.

But such harsh opinions about dogs are not necessary. A good dog is a good companion. But too many dogs are an unnecessary burden, and stray dogs are a nuisance that should not be tolerated.

Dogs can and should be inoculated to prevent rabies. A dog that is not worth inoculation should be killed promptly and gotten out of the way.

Recently there have been reports of many mad dogs. It is time we had another dog shooting. For the dogs we want to keep we should be required to use the vaccination shot. For the dogs that nobody cares anythink about we should be required to use the lead and powder shot.

DR. O. C. MASTIN
Clanton
Office in New Hayes Bldg
Special attention to chronic diseases and diseases caused by infections and toxemias; blood poison, inflammation, etc.

GRADY REYNOLDS
Attorney-at-Law
Office Opposite Court House
CLANTON, ALA.

GOWAN & GOWAN
Dentists
General Practice
J. E. Gowan J. S. Gowan
Clanton (7-1-35) Alabama

OMAR L. REYNOLDS
Attorney-at-Law
Office Opposite Court House
CLANTON, ALA.

NAPOLEON S. JOHNSON
M. D.
Obstetrics and
Diseases of Children
Office Hours—9 to 12
CLANTON, ALA.

PERCY M. PITTS
Attorney-at-Law
Johnson Building
CLANTON, ALABAMA

A. B. FOSHEE
Attorney-at-Law
Upchurch Bldg.
CLANTON, ALABAMA
9-6-35

THE CHILTON COUNTY ABSTRACT CO.
Office Over
MAZAR'S STORE
Clanton, Ala.

Mr. and Mrs. Barney Burnett of Montevallo motored to Troy Sunday and spent the day. They were accompanied as far as Montgomery by Mrs. Clara B. Curry, who visited her brother.

Mrs. J. P. Venable spent last Thursday in Opelika. She was accompanied by friends from Wetumpka.

Mrs. Guy Roberts of Calera spent the week end here as the guest of her parents, Mr. and Mrs. W. A. Reynolds.

Mrs. O. B. Deloach and children spent the week end in Columbus, Ga.

Mrs. D. Hogan spent Thursday in Prattville.

Mrs. Mac Golson of Prattville and Mrs. Frank Higging of Deatsville were the guests of Mrs. Dan Hogan.

Mrs. Martin of Piper was the guest last week of Mrs. Hugh Foshee.

Mr. and Mrs. L. F. Gerald, Misses Eloise Rasberry, Celia Gerald and Bettie Petree were visitors in Birmingham Tuesday.

Mrs. H. M. Simpson and Mrs. Fenn Jones visited in Birmingham Monday.

Miss Mary Ellis of Lafayette, Ala., who is child welfare worker of that county spent the week end in Clanton with her parents. She will attend the University of Chicago summer school for social workers.

Bruce Ezell, who has been the guest of his cousin, John Ezell for several weeks, left for his home in Chesnee, S. C., Sunday.

Miss Virginia Denton, field representative of A.R.A. spent Tuesday in Clanton on business.

Mrs. Julius Burnett and her father, Mr. Fayette Popwell, motored to Tupelo, Miss., Monday to see Morris Popwell who is attending school there.

Mr. and Mrs. Ernest Rockwell and son of Selma were the guests of Mrs. M. R. Orr Sunday.

Mrs. Martin of Birmingham is the guest of Mrs. W. H. Foshee.

Miss Kittye Clyde Austin left Saturday for New Orleans where she will spend six weeks in summer school. Her position as director of relief will be filled by Mrs. Dick Hayes, who will be visitor in charge while she is away.

C. O. LAWRENCE, M. D.
Upchurch Bldg.
Phones: Office 28-J; Residence 161-W; Office Hours
9 to 11 a.m. and 2 to 5 p.m.
Sundays by appointment only
Special attention to diseases of Eye, Ear Nose and Throat

WE INVITE YOU TO A
FREE SHOW!
AT THE
COURT HOUSE
Saturday Night
June 22 at 8 o'clock
FEATURING
DAREDEVILS OF THE INDIANAPOLIS SPEEDWAY in
"HELL DRIVERS"
This is a talking picture put on by an experienced operator, using the most up-to-date equipment. No admission will be charged anyone, and everybody is invited. Bring your friends—All of Them!
$85.00 Worth of Prizes Will Be Given Away and Refreshments Will Be Served Free! Before and after show at showrooms
SPONSORED BY
H.N. Smith Motor
COMPANY
Dodge-Plymouth Dealers - - Clanton

SINGING SCHOOL AT POPLAR SPRINGS BEGINNING AUGUST 5

Prof. L. T. Grant will teach a singing school as Poplar Springs church, beginning Monday, August 5th, and continuing for a term of twenty days. Prof. Grant is desirous of getting the full support of the people of the community in this school. With the patrons and students doing their best and the teacher withholding nothing in his power to make the school its best, nothing can keep it from being of untold worth to the community.

Everybody knows Luther Grant to be a teacher of exceptional ability and wide experience in the teaching of music, as well as a genuine Christian man who believes in the higher and nobler things of life. He is the kind of a man whom everyone would want their children to emulate in their battle through life.

N. R. A. CASE AGAINST WADE AT SELMA HAS BEEN VOIDED

Montgomery, June 15.—Three NRA cases were dismissed by Federal Judge C. B. Kennamer Wednesday. Two of these cases involved the De Jarnett Oil Company, Inc., and John Q. Wade, against whom injunctions had been sought by the government to prevent construction of ice plants by the defendants in Montgomery and Selma respectively. The third case was against the Hattaway Lumber Company.

Chilton Farmers Got Over $334,000

State Farmers Get Huge Amounts From New Deal Set-Up

Auburn, June 18.—Alabama farmers have received more than 20 million dollars in New Deal benefit payments in the last two years and will have received an additional 10 million dollars by the end of this year, Dr. L. N. Duncan, director of Alabama Agricultural Extension Service, announced today.

From May 12, 1933, through April 30, 1935, the Agricultural Adjustment Administration distributed $20,214,543.92 in rental and benefit payments to farmers in the state who co-operate in the Government's program to reduce cotton, corn, hog and peanut production.

This amount was in addition to millions of dollars distributed in the state in 12-cent loans from the Government during the past two years.

Every county in the state shared in the benefit payments, with the amount in each county varying from a minimum of $35,605.77 in Baldwin County to a maximim of $896,936.82 in Madison County. Jefferson County's share was $70,547.92 for the two-year period.

The distribution in Chilton iounty totals $334,517.92.

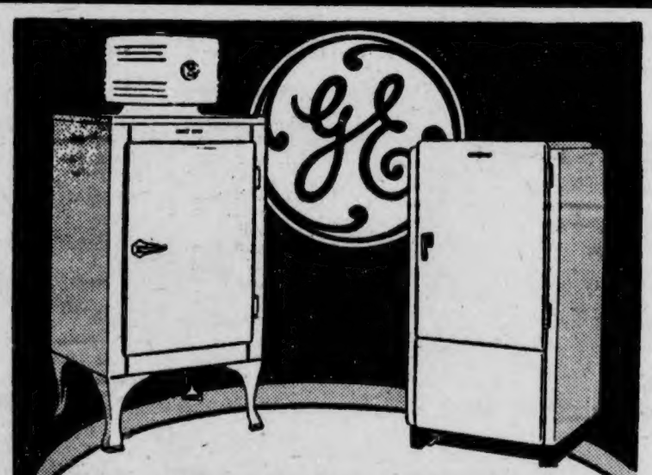

More Refrigeration for less money!
A General Electric Refrigerator gives you the equivalent of
100 lbs. of ICE
FOR ONLY 15c
● All modern convenience features, of course—and "ageless" G-E sealed-in-steel mechanism with 5 Years Performance Protection for only $1 a year—in both the famous G-E Monitor Top and the new, beautifully styled G-E Flatop refrigerators.
PRICES AS LOW AS $131.50
HOME APPLIANCE COMPANY
MONTEVALLO, ALA.
TOM TIFFIN, Local Representative,
CLANTON, ALABAMA

RIGINAL

The UNION-BANNER

Published every Thursday at Clanton, Chilton County, Alabama

W. M. WYATT and T. E. WYATT
Publishers and Proprietors

Entered April 15, 1913, at Clanton, Alabama, as Second Class Mail Matter, under Act of Congress of March 3rd, 1879.

SUBSCRIPTION PRICE:

One Year	$1.50
Eight Months	1.00
Six Months	.75
Four Months	.50

(All Subscriptions Payable in Advance)

BELL PHONE 62 PEOPLES PHONE

PARTY IN LEGAL INTEREST MAY DESIGNATE NEWSPAPER

The party in interest, or at whose instance the publication of notice is to be given by advertisement in a newspaper, may designate the newspaper in which such advertisement shall be made.—Sec. 9257, Code of Alabama, 1923.

WOMAN DECLARES SPOUSE WILL WORK IF AID IS NOT RAISED

Topeka, Kans.—A woman called at the Shawnee County relief headquarters to complain about the amount of money and supplies given her family.

"We just can't get along on what we're getting," she told a case worker. "My husband and I talked it over and he said if we didn't get more, he was going out and try to find a job."—Associated Press.

In their next revisions our standard dictionaries will define the word emergency as a noun meaning an economic condition demanding the immediate action lasting four years longer.—Milwaukee Sentinel.

NATIONAL AFFAIRS

(By Frank P. Litschert

As was to have been expected, much of the excitement and unsettlement over the Supreme Court's decision invalidating the NRA is beginning to subside. It is doubtful whether there was as much excitement as some newspaper headlines would have us believe. There is still much disappointment and chagrin on the part of some of the so-called New Dealers who may have had a great deal to do with writing the legislation. But there has been no revolution, no nationwide strike and no landslide return to child labor or wage cutting. Indeed there have been some wage advances. It is true that the threat of a coal strke remains imminent, but this trouble became acute long before the Court passed on the NRA. It is true also that there was a strike in Toledo, but this came about not because of wage slashing but for the reason that a demand was made for a twenty per cent increase in wages. As this is being written there seems to be good prospect that the difficulty will be settled by arbitration.

There is to be no immediate official demand for a revision of the Constitution, or for a new amendment which would give the government at Washington more power to regulate business and social affairs out in the states. A period of investigating, research and waiting seems to be ahead of us. It is proposed that a skeletonized NRA organization be kept until next April and that a plan be devised to enact some sort of mild recovery act which will be inside the Constitution. Doubtless this is a much wiser course than one proposing to rush headlong into an effort to change the Constitution, a course that would create much political heat and would doubtless fail in its purpose.

So it would seem that there is a great deal of wisdom in the proposal to wait and see what happens. We are not on the chasm of an economic abyss because the NRA was held unconstitutional. The stock market sagged for a day or two immediately after the decision but it has often sagged quite as much without any court decision and in doing so has caused little or no comment. In fact the market had risen 15 points since March and was due for a "correction." Doubtless the bears took advantage of the discouraged statements made by too ardent New Dealers immediately after the decision and the money crisis in France, using these two circumstances to sell stocks. The decline of five of the fifteen points was therefore not all surprising. Indeed had there been any widespread fear, because of the failure of the NRA setup, there might have been a real collapse with conditions in Europe as pessimistically tinged as they are.

In discounting all of the despondent statements of some of the ardent followers of the Blue Eagle as to what may happen now that we have returned to the "age of individualism" it must be remembered that the NRA was apparently on its way out even before the Supreme Court acted. It was becoming more unpopular and was being upset here and there by the courts and becoming more and more disregarded by the public, call it chiseling or what you will. The act had been passed not to make the Blue Eagle a permanent institution but for so-called emergency purposes. Extensions were proposed and debated, and it was evident that a bitter row was brewing in Congress over whether the life of the Blue Eagle was to be extended ten months or two years. Probably a compromise in Congress on the extent of its life would have been necessary had the Supreme Court not settled the matter once and for all. In view of all these facts it must be apparent to almost anyone not blinded by prejudice in the matter, that the NRA as constituted, would not have lasted much longer in any event. It is therefore easy to understand why the nullification of the act by the Court did not have the revolutionary effect that many of its people declared it would have. This bad result could only have happened if the killing of the Blue Eagle had destroyed public morale, which it did not. Recovery in the country depends not on the immediate enactment of a new recovery measure or the amendment of the Constitution. It depends on the building up of public confidence.

MR. BALDWIN'S IDEA

In a recent adress in Great Britain, Stanley Baldwin, noted Conservative British statesman, is reported to have regretted the absence of the United States from Genevan complications and to have added:

"It is in times like these, when we are talking so much about collective security that I lament so sincerely the absence of the United States from the League.

"For the United States to take part in collective security is, I am aware, not practical politics. But as one who has now been in public life many years and who can't be in high position in this country many years more I may perhaps be allowed one thing that those who follow me may bear in mind.

"I have always believed that the greatest security against war in any part of the world whatever, in Europe, in the East, anywhere, would be the close collaboration of the British Empire with the United States. * * *"

The United States is of course willing to cooperate with Great Britain in a purely American way in the interests of peace and tranquility. It is also willing to cooperate with France, Italy, Japan, Germany and any other nation for the same purpose.

The United States is not, however, willing to bind itself in advance to go along with Great Britain or any other country as to world policy. Too often in the past British statesmen have been able to fool us into believing that what is really purely selfish British policy is "in the interests of peace" or to "save democracy."

We have not the least doubt that John Bull would welcome the assurance of our collaboration, especially in the Orient. Great Britain has a dozen times as much at stake there as we have, many times as much trade to protect in China as we have. It would be, therefore, very satisfying to British politicians if they could be asured that American policy would collaborate with them in protecting these vast interests and this foreign trade.

Unfortunately for John Bull, however, the United States at this time has no disposition to mix into political affairs in Europe or the Orient, nor to promise in advance what we will or will not do. This tendency was eloquently and forcefully developed in the Senate recently in the defeat of the resoltion which would have placed the United States in the League Court.

Great Britain is a far flung empire and she could naturally use our resources in the interest of British policy especially in the interest of "peace and democracy." But developments during the past dozen years have opened our eyes. We willingly gave up battleship supremacy over Great Britain in the interest of disarmament only to see that nation outstrip us in other implements of sea power. Then there is the question of international debts. Perhaps if John Bull is so anxious to have our support he will do something toward paying these instead of boasting about his treasury surplus.

Of course we want to be friendly with Great Britain and the rest of the world. But when it comes to pull other folks' chestnuts out of the fire, let us remember that we have plenty of chestnuts of our own at home. Our ventures abroad have been expensive and unsatisfactory.

ALWAYS UP TO THE PEOPLE

There are some evidences that the talk of President Roosevelt to the newsapermen, following the action of the Supreme Court on the NRA did not "get over" so big, so far as those portions which went out to the public are concerned, as did some of the Chief Executive's charming radio addresses of previous occasions. In fact, the New York Times editorially commenting on the address captions it "An Imprudent Speech."

The note of confidence and optimism which was apparent and whch appealed so strongly to the majority of his listeners before, seemed to be lacking. We were told that in one stroke we had been set back to the "horse and buggy days," that other bits of New Deal legislation were in danger with the possibility that wheat would drop to 36 cents a bushel and cotton to five cents a pound if the fears were realized.

There seems to have been some expectation on the part of the Chief Executive's fellow partisions that, while admitting that most of the NRA had been rendered inoperative, it might be suggested there was no need to fear for the future of the country, that the administration, having tried one thing which the Supreme Court found outside the Constitution, would make a fresh start, try something else, building anew in the ruins. Yet this "happy warrior" note seemed to be strangely lacking.

We are told that it is now up to the American people. Whether this means an attempted amending of the Constitution time will tell.

Perhaps it might have been better if the American people had been informed long ago that it was principally up to them. No government has yet been found wise enough or brilliant enough to make a people happy and prosperous, one which could pull them out of a depression without the aid of their own efforts. In fact it might even be said that the faith, courage and above all the efforts of the people are necessary for any lasting success. It is always up to the people. The government may point the way and aid in a constitutional manner but it cannot pull the people over the hill. It will rather crumble before this is done if the effort is kept up long enough. Our future is indeed up to the people in a great measure, just as it has always been. It was the courage and enterprise of the people which built a great nation.

THE SUPREME GUARDIAN

The Supreme Court of the United States is what the framers of the Constitution intended it to be, the guardian of our established fundamental order, of the rights of the states and of the liberties of the people.

Above the passions of a day or a year, above the follies of politicians, and above the falsities of unbaked economists it exists as esential to keep the nation on that true course of orderly progress that has developed a great nation.

The decision rendered recently should still the talk as to the division of the Court between liberals and conservatives. There is no such division in unanimity on questions of vital concern to the maintenance of fundamental principles of our government. It is still a federation of states for national ends and not a centralized state for socialistic ends.

Stilled also must be suggestions for politically doctoring the Court by adding to its number of justices those subservent to executive ideas of congressional whims. The unanimous decisions in the three cases leave even unscrupulous designers of a doctored Supreme Court without any reason for suggestion or action.—Springfield Union.

Another proof of the helpful influence of women is the news that April production of cigarettes amounted to 10,200,000,000.—Lowell, Mass., Leader.

MAN IN THE MOON

JACK HAYES

After nearly a month on the bench because of a broken thumb, Jack got back in the game last Friday, celebrating his return with a single and a home run out of three trips at the plate. Following is the record:

Current Week—2 Games:

Batting—At bat, 7; hits, 3 (2 singles and 1 home run); percentage, .428.

Fielding—Put-outs, 1; assists, 5; errors, 0; total chances, 6; perentage, 1.000; double plans, 0.

Season—27 Games:

Batting—At bat, 113; hits, 37 (29 singles, 5 doubles, 3 home runs); percentage, .327.

Fielding—Put-outs, 61; assists, 85; errors, 6; total chances, 152; percentage, .961; double plays, 14:

BEING SANITARY

Here's one made for laughs, absolutely. Nothing serious about it. An eminent authority on sanitation says the time wll come when laws will be passed to force absolute sanitation from birth to death. Now, let's see what that would bring about, and what we would have to enact laws to take care of.

A baby would have to be born wrapped in cellophane, its body sterilized in scalding water, and clothed in immaculate clothes, all of this work being done by someone with sanitary rubber gloves on. All care of him during the first few years would have to be by remote control, no one's bare hands ever touching him. When old enough to attend school, his clothes, books, etc., would have to be handled by sanitary methods, such as rubber gloves or the like. Even his meals would have to be taken in some such manner. When old enough to go "sparking", he would have to do that by telephone, being careful not to touch the mouthpiece. Kissing would be taboo, and a little hug now and then would be out of the question. On the wedding day, he could not take his bride's hand (without gloves on), and in the after years twin beds would be an absolute necessity.

After worrying through his life, he would come to die. If he should be accidently killed, the worries would not be so great, but if he should die of disease, quite a few precautions would have to be taken by the undertaker, to see that no one took any germs from his body. This done, he would be tightly sealed in his casket, and buried deep in the ground. That would be sanitary from birth to death.

I may have left out a few things, but these are the main points that would have to be watched. A few other laws would have to be passed, too. Knobs on doors would come off, cars would have to be built without steering wheels, the old custom of handshaking would be out, and fighting with bare fists would be crime. In time, of course, the legislators could figure out the particular articles and acts to be ruled against, and I suppose there might be a code or something to take care of all they looked over, as a blanket measure. Think we'll ever become sanitary?

THE GAUGE OF A GUN

Here's a good one. Have you ever thought how the gauge of a gun is determined? I hadn't, and didn't have the slightest idea how it was done until I read an article not long ago, telling all about it.

The gauge of a gun is determined by the number of perfectly roud lead balls, the size of which will fit snugly into the end of the gun barrell, can be made from a pound of lead. For instance, a pound of lead will make 20 balls any one of which will fit into the end of a 20-gauge gun barrell; it will make 16 balls, any one of which will fit into a 16-gauge, and so on. The "choke" of a gun is determined by micrometric variations in the diameter of the muzzle of the gun. When the forms are drilled, the "cylinder" or openbore gun is the standard from which the gauge is figured, and the basic measurement from which choke variations are figured.

So much for the shotgun. Rifle calibrations are determined by so many hundredths of an inch, in our measurement. A .32-calibre rifle carries a barrell the muzzle of which is 22 hundredths of an inch in diameter, a little less than a quarter of an inch. A .44 pistol barrell is 44 hundredth of an inch in diameter, a little less than half an inch. Rifle and pistol measurements in foreign countries are calibrated according to their own particular system of measurements. However, in most cases, foreign made guns are drilled to measurements to compare precisely with our own, even carrying American-made ammunition, although carrying altogether different calibre markings.

Shotguns, where they are used in foreign countries, conform to our own system of gauges.

Another curious thing, one authority on firearms states that the United States is the biggest user of open-bore guns (shot guns) in the world. The rifle is the choice of all the other nations.

THE CAUSE OF THE PANIC

Not so long ago one of my life-long friends, and a Democrat, said to me: "I want to be honest about the matter. I know that President Roosevelt has slipped badly several times, but I will always admire him for the way he handled the bank situation in 1933."

That man is honest. He believed all he had heard about how badly Mr. Hoover had messed things up. I wonder just how many people are like him—who don't know the REAL cause of the bank panic of 1933. Here is the way one big banker has sized the cause up. He is a man who knows the banking game just as well as you know your own business of farming or merchandising. And, by the way, he happens to be a Southern man, and an Independent. He cares nothing for either party, and states his convictions from an open mind, based entirely on facts as he sees them, and not prejudiced by any partisanship. He says:

"The bank panic of 1933 had its beginning on election day, 1932. I think no one will deny that the depression was world-wide, nor that some ground had been gained toward normalcy, the world over. From that memorable day in November, 1932, the rest of the world kept on its way to normalcy, but America stopped, maybe slipped back a little, especially as concerns the banking interests of the nation. The financial status of the United States grew worse and worse, until the complete breakdown late in February, 1933.

"Personally, I care not for parties. And, that it may not be said that I am a sour grapes fox, I will confess that I really voted for Mr. Roosevelt. But I am firmly convinced that Mr. Roosevelt's personal attitude toward the banking and financial end of the nation's business had much to do with, and in connection with his party's reputation in money matters, was the sole cause of the bank panic.

"To begin with, in fairness to Mr. Roosevelt, I must say that it is generally known that his party's policies have generally leaned toward inflation. During his 1932 campaign, it was hinted by his opposition that if his party went into power, inflation might result. He might have set the national mind at ease at once by a simple denial of this, but no such denial was forthcoming.

"Bankers were at once alarmed when he failed to quash the inflation rumor as soon as elected. He had spoken of a 'sound currency' policy, and he was asked to define what he called a 'sound currency', but this request he ignored also. Men high in his own party's councils, who saw the effect a general feeling of insecurity might result in, begged him to assert his policy in the matter. He said nothing.

"A rumor went around that inflation must be on the way, inasmuch as the president-elect had failed to deny it. The financial structure tottered. Hoarding began, as depositors began to sense the situation, and there were a few bank runs. Mr. Hoover felt that a quick denial of inflationary intentions by the incoming administration would yet save the day, and invited him to the White House to talk the matter over. Mr. Roosevelt went, but failed to make the desired statement that even his own party leaders knew was needed.

"More people were becoming afraid. Bad news travels on the wings of the wind. There was more hoarding—more bank runs, and a few banks closed. Still no word from Mr. Roosevelt, although he was being beseiged on every hand to make the sorely needed statement of sound currency policy. By now the feeling of uncertainty was gripping the nation completely, and closing of banks was a daily occurence. Mr. Hoover did what he could—he ordered the Federal Reserve to reinforce its member banks, and frantically called upon Mr. Roosevelt again to reassure the people on his money policy. Mr. Hoover had faith in Mr. Roosevelt's intended policies, but he also knew that unless the latter made those policies known at once, a banking collapse was certain. His requests, along with those made by Mr. Roosevelt's fellow-partisians were politely ignored, and the inevitable bank crash came.

"I admire the way he handled the situation as soon as he came into office, but this situation would never have come to pass if he had not side-stepped his duty. It is true that the bank situation was laid at the door of his opponent, and I hate to think that he kept quiet for this purpose, yet I can see no other reason for it. This belief belittles my respect for the chief executive. A bigger man must surely have thrown aside his partisanship, and come to the rescue of the nation he was to head. A true patriot would surely have put the welfare of his people ahead of his own selfish party policies. Therefore, I must believe that Mr. Roosevelt is not the true patriot I thought him to be on the day I cast my ballot for him.

"It is incredible that he did not understand what a frank statement might have meant. Even if he had inflationary measures in mind, a frank admission would have helped. It would have removed the feeling of uncertainty, at least.

"The future? Well, I am a sound money man, and I shall certainly lend my support in 1936 to the candidate who lays before the nation a policy of sound money, without any hint or taint of inflation. Events have come to pass since 1932 that convince me more than ever of the yen of the Democratic party toward inflation. Although officials deny that our money is inflated in any degree at present, yet this does not remove the fact that inflation is a reality right now. The 59-cent dollar is nothing but inflation in disguise, and a thin disguise at that.

"Once the financial structure of the nation is placed back on a firm foundation, I have no fear that we will again take up our climb to normalcy which was halted on election day in the fall of 1932. Business will stand still until it can see a firm footing to step out on. It will take no steps when it can see nothing solid to step on."

This is the opinion of a man whose ideas are well worth considering, and whose opinion is unbiased by narrow political views. His is the opinion of a man who has tried to look for the real causes of the question he has discussed, without trying to blame everything on "old Hoover."—Man in the Moon.

A QUICK CHANGE OF ERAS

We have heard a great deal about the "horse and buggy" age of late. The expression has been used, of course, principally in the economic sense. But taking it literally and physically we were in the horse and buggy age so far as individual travel was concerned until the day of the present generation. From the time of Ben Hur—long before that—down to that of McKinley, we were using horse and buggy transportation, to get from place to place. It is indeed true that transportation has changed with the automobile. But that change, it must be admitted, came because of the inventive skill, the enterprise, the earning ability and the spending resources of the American people. Europe, in the physical way, is still pretty much in the horse and buggy age so far as the common people are concerned. About the only thing the European workman gets out of the private automobile is dust and the smell of petrol.

Now if the decision of the Supreme Court on the NRA puts us politically and economically back into the horse and buggy age, it must mean that conditions, polilcal and economic, before the summer of 1933 must have been antiquated. The horse and buggy are out of date. Therefore by inference Constitutional government as we knew it two years or so ago is out of date.

Just what then converted us politically and economically from the horse and buggy to the benzine and eight cylinder motor? Since outlawing the NRA took us back politically to the old gray mare it must have been the NRA which brought us away from her and streamlined us.

Just how was that done and how long did it take? Well, there is still some difference of opinion as to the details, but it required only a little while to ring in the change. Two days after the NRA legislation was handed to the Ways and Means Committe in May, 1933, it was reported to the House of Representatives. After about four hours of debate the bill was passed. The Senate too made short work of it.

Certain it is that the actual details consumed but a little time and certainly the transformation from one political age to another was not due to the inventive skill, the courage of enterprise of the American people, but rather to the intellectual and political prowess of the New Dealers at Washington. The people themselves knew little about it at the time except that we had recently passed through a banking panic, and were still frightened.

It may be that this important bit of legislation, now inoperative, took us out of the horse and buggy age into the gasoline era. If it did, this was the quickest epochal change on record.

HIGH PRICES

Says the Alexander Hamilton Institute: "The effects of the Supreme Court's decision invalidating the NRA which may be viewed as salutary are the removal of influences which tend either to maintain an uneconomically high cost level or an uneconomically restricted output. Their removal ought to conduce to the more desirable road to improved purchasing power—a business revival.

"The trouble with much of the recovery effort put forth has been the mistaking of the symptom for the disease—of the reflection for the reality. A price rise can, of course, be brought about by curtailment of production. This is the creation of scarcity values. If a national income should remain perfectly stable, the prices of all goods might be raised by curtailing production of all. The value of one postage stamp is immeasurably increased if all others of the issue are destroyed. But a price rise of this type is unhealthy simply because it is a rise which originates in scarcity value. The price rise which helps is one which is a reflection of rising output—not one which proceeds from curtailed output. In the former case, purchasing power is being augmented by the same process which brings about the rise in price. In the other it is not. And it has been a matter of no little concern that we have been engineering a price rise by means of restricted output."

This is undoubtedly true. The collegiate economists have been right, undoubtedly in holding that rising prices, and rising wages, accompanying period of prosperity. But such increases in price levels must come about naturaly and through universal economic laws. They accompany an increased demand for goods, and a concomitant increase in employment after we have reached the bottom of a depression and started upward. They usually accompany also a balanced governmental budget—as is now announced in Great Britain—and a gradual return of confidence because of the assurace of such a budget balance and the prospect of lower taxes in the fairly near future.

THE WISDOM OF WALLACE

Mr. Wallace, or national impresario of intensive fiddle-faddle, staged one of his epigram shows at Lexington, Va., the other day.

Some bullets of wit from the Kallacian popgun:

"We retain some of the bad habits of the pioneer."

One of them a shrewd appraisal of Mr. Wallace's juvenile farming.

"The leaders of the United States have been fed on the individualism of the Bible."

But those Hebraic supermen knew that prosperity never came to their country by destroying crops and by price-fixing.—

"Thomas Jefferson would have championed the farmer's cause."

No doubt, But where did Jefferson ever advise the farmers to destroy their live stock?

Mr. Wallace's statements are true in every particular—except as to facts.—Washington, D. C., Herald.

DIFFERENT WHEN BUSINESS IS BOSSED

The theory that we are on the eve of a great bocm in prosperity is said to be based on the fact that in five years or so after the great depressions of 1873 and 1893, a boom took business unawares.

We hope it is sound theory. It may be important, however, to consider that in those years the government wasn't borrowing billions and running a heavy deficit, that it did not tie up business in the difficulties and uncertainties of NRA, AAA and the other schemes but left business alone to make and mulitply itself and that, with far less gold in our monetary stack, the dollar was still the traditional dollar.

Precedent may apply now, when government is assuming to say what business may and may not do while leaving business uncertain whether or not to venture to do much.—Springfield Union.

Even at that we would rather trust a statesman who gets famous by writing patent medicine testimonials for publication than one who wins success by promising to lower taxes and give the poor more public money.

"The policeman says you and your wife had some words," remarked a judge in Ponia City.

"I had some, sir," replied the husband, "but I didn't get a chance to use them."—Wichita Eagle.

What the the most popular ten words nowadays in the English language? That's easy: Chain, letter, cross, mail, dollar, dime, don't, break, can't, lose.—Jersey City Journal.

The legislation of Quebec recently voted down a bill providing votes for women. The bachelor members were too crusty to give the women the vote and the married men said they didn't need it.

The reason Congress doesn't pass a rule compelling members to remain in the legislative halls and listen to all the speeches is that the Constitution prohibits cruel and unusual punishment.

It is said that the G. O. P. may change its name to J. O. P.—Jefferson's Old Party.

Remember the good old days when states had rights and it rained at least once a month in Kansas?

25 YEARS AGO

News Items as Published in The Union and in The Banner, Issues of June 16, 1910

The gallows has been erected in the jail yard, and a young negro man, Wiley Young, is to be hanged next Monday morning, to satisfy the law in the alleged killing of Cleve Houlditch at Maplesville.

The Birmingham Age-Herald has moved into its new building on Fifth Avenue.

A one-tenth interest in the Birmingham Ledger has been purchased for $25,000 by Robert C. Hiden.

Rev. F. M. Woods has tendered his resignation as pastor of the Clanton Baptist church.

C. B. (Buck) Arledge of Stumps Hills was shot and killed by his son, Elijah, early Tuesday morning.

Miss Belle Brand of Pinedale visited Misses Mae and Ruby Williamson last Monday.

Married this week: W. McGuire and Mrs. Minnie Cooper Blalock, Pinkney Collum and Miss Effie Killingsworth, S. P. Shoemaker and Miss Mamie Baxley.

A company has been organized to bore for oil near Thorsby.

Ex-President Theodore Roosevelt has returned to New York from a tour which carried him all over the world.

J. Osmond Middleton, chairman, and Dudley Collins, secretary, called the Republian Executive Committee together at the courthouse last Saturday with a full attendance.

POOR O

SCHOOL MEETING AT ENTERPRISE JUNE 21

The patrons of Enterprise school are requested to come together on the night of the 21st day of June, at 7:30 o'clock, for the purpose of electing a principal teacher. Also a teacher for the fifth grade. We hope all of the patrons will be present.—J. W. Devaughn.

LOUIS PRINCE JEWELER
EXPERT
Watch Repairing
Diamond Rings and Watches
CLANTON, ALA.
Located on the Highway

ICE CREAM SUPPER

There will be an ice cream supper at the home of S. J. Twilley on next Saturday night week, June 22. There will be plenty of good ice cream and ugly man and pretty girl cake and plenty of cold drinks. Come and bring your nickels and dimes. The proceeds will go to Pleasant Hill Church.

Would Like Taxes As Low As Electricity

"I wish everybody would start a crusade to make taxes as low as your prices for electricity," writes L. C. Rice, resident of Warrior. "Maybe the reason some of us don't use any more electricity than we do, cheap as it is, is because we have to save all of our spare change to pay our taxes with." Adv. Alabama Power Co.

CLANTON METHODIST CHURCH

(Dr. A. E. Middlebrooks, Minister)

If you enjoy pipe organ music come to the vesper services each Sunday afternoon ten or fifteen minutes before five o'clock. Mrs. Percy M. Pitts, evening organist, will give an organ recital for ten or fifteen minutes before the regular service begins. Come, meditate, pray and worship God in the quietness of this beautiful auditorium as you listen to soft worshipful music. Sunday afternoon the pastor will speak on the theme: "The Message of the Garden."

Sunday morning at 11:00 the theme will be: "The Mesesage of the Trees." A very important matter will be presented to the congregation for consideration, the outcome of which will effect every church member. Be sure to be present.

Eend your children to the vacation School that begins Monday morning at 8:30, continuing till 11:30 each day for two weeks with the exception of Saturday. The school is for all children from four to twelve years of age. There will be no charge. The program will consist of study, worship, work and play. The children will enjoy the school. They will need pictures for scrapbook work. Please bring next Sunday, any magazines you can spare, especially Christian Herald, Parents Magazine, World Outlook.

CANE CREEK

There will be an all day singing at this place next Sunday. All singers and lovers of music are invited.

Bring your new song books and a well filled basket and help us enjoy the day. Rev. Paul Oden will be here to show his pictures on Thursday night of this week.—O. R. Robinson.

County Farm Agent's Notes

Compiled by J. W. Fant, County Farm Demonstration Agent for Chilton County

SELL SCRUB BULLS NOW ADVISES AUBURN PROF.

Auburn, Ala., June 17.—By using purebred bulls out of high-producing cows, Alabama dairymen can improve their dairy herds at very small cost, states F. W. Burns, extension livestock specialist.

"The co-operative bull associatioon is one method which enables dairymen to adopt a low-cost, long-time herd-improvement program," states Mr. Burns.

"Remember that your pasture herd depends on your present bull and if you are still using a scrub bull you had better sell him while prices are good, and co-operate with your neighbor in putting a production-bred bull in your community," he writes the dairymen of the State. "Your county agent and dairy department at Auburn will be glad to assist you with this necessary and worth-while work."

SUMMER MONTHS BEST TO CUT WINTER WOOD

Auburn, June 18.—Slack seasons during the summer months offer excellent opportunities for farmers to harvest the next winter's wood supply, says Lyle Brown, extension forester, who declares that wood cut during the hot summer months will dry fuel value for its weight than if used green.

"In cutting wood during the summer, there is no danger of bugs in cutting hardwood, but care should be exercised if pine is cut to see that all the tree is used, even to the larger limbs, and the small ones should be piled and burned," he advises. "his will prevent the attack of pine beetles which will attack freshly-cut trees and spread to live ones. Using the entire tree is a good practice, any way."

STATE CONVICTS MAY GROW LEGUME SEED

At the request of the Alabama Legislature, R. J. Goode, Commissioner of Agriculture, is looking into the possibility of having State convicts grow legume seed and sell them to farmers at reasonable prices.

The legislative resolution, introduced in the Senate by Senator M. B. Wellborn of Calhoun county, was passed unanimously.

ORDER TREE SEEDLINGS EARLY

Montgomery. — The State Forest Tree Nursery near Livingston will have a large number of seedlings available for planting by farmers and other landowners next fall, announces the Alabama Commission of Forestry. The principal species are long leaf pine, slash pine, loblolly pine, shortleaf pine and black walnut. The nursery is conducted by the Commission in cooperation with the United States Forest Service.

Under the procedure adopted, these young trees are sold to farmers and others who wish to reforest limited areas. The price is fixed at the cost of production. This amounts to $2.50 per thousand seedlings of slash pine, and $2.00 per thousand for the other species.

In most years there is a heavy rush of orders just before planting time. As a result many are unable to secure seedlings desired. The Commission recommends, therefore, that all applicants for tree seedlings place their orders during the summer so that arrangements can be made in advance to ship at the proper season.

Shipments are made from the nursery between January 1 and March 1. Five hundred seedlings is the minimum shipment made. Orders for seedlings should be addressed to the State Forester, 500 Dexter Ave., Montgomery, and must be accompanied by Post Office money order covering the cost of the young trees. Ordinarily the seedlings are shipped from the nursery by express, the charges to be paid by the consignee.

FIRST NATIONAL CONTEST IN 4 - H FOOD PROJECT OFFERS FINE PRIZE LIST

A national contest in 4-H food preparation, the first ever to be held, will be conducted for the 300,000 club members enrolled this year, announces the National Committee on Boys and Girls Club Work. County, state and four sectional prizes and a grand national prize are offered. The presentations will be a feature of approprite 4-H club events at the end of the project year.

The final feature of the contest will be awarding the national champion a $400.00 cash college scholarship given with the other prizes by the Electrolux Refrigerator Division, Servel, Inc., as an incentive to the 4-H club work in food preparation and protection.

WHAT IS IT, THEN?

Charleston, W. Va.—Is a crayfish a fish? Magistrate H. G. Thayer can't be sure and he seeks enlightenment. Two boys were arrested on a charge of using nets to catch fish. They told Thayer they were only after crayfish, which are like small crabs and which the boys claimed weren't fish. Thayer thought the matter over for a week and finally postponed the trial until the state game warden can get around to the trial and give his opinions.

MACEDONIA CEMETERY

Everybody interested in the cemetery at Macedonia, in Beat 11, are asked to meet there on Fridayi morning, June 28th, for the purpose of cleaning off same. Bring tools to work with.

The regular monthly meeting in June has been changed from the 4th Sunday to the fifth Sunday and Saturday night before.—V. G. Smith.

Mr. and Mrs. Samuel Martin were visitors in Birmingham Monday.

Special Prices on Pocket Knives, Saturday only.—Murray-Bell Hardware Company.

STEEL FINDING WAY INTO HOME BUILDING

Auburn, June 18.—With timber being used much faster than it is being replaced, Alabamians are turning their attention to buildings constructed of steel, and to the use of Alabama mined and manufactured products.

To illustrate the wide variety of buildings which may be constructed of steel, the "Tennesteel Homestead" has been established two miles south of Birmingham on the Montgomery Highway.

Saturday, June 22nd, has been set as the formal opening date for the Homestead, at which time visitors will observe a cottage, garage, poultry house, barn, and fences constructed of steel. After that date the project will be open to the public at all times.

"'Tennesteel Homestead' will be more than a show place, illustrating the new steel trend in small buildings," said an oficial announcement. Truck and feed crops will be grown to illustrate the advantages of basic slag, another Alabama-manufactured product recognized and recommended by agricultural authorities throughout the South as one of the most profitable of all soil conditioners and stimulants to growth and crop yields.

FEWER HOGS EXPECTED INFOREIGN COUNTRIES

Fewer hogs are in prospect in most of the important producing countries of the world, acocrding to the Bureau of Agricultural Economics. Decreased slaughter is reported in Germany, Denmark, Netherlands, Czechoslovakia and Poland. Slaughter supplies in the United States, says the bureau, "are likely to continue small, at least until the summer of 1935."

BALDWIN COUNTY FISHING RODEO ON AUGUST 22 & 23

Montgomery, June 17.—Dr. W. C. Holmes of Foley, president of the Baldwin county chapter of the Izaac Walton League, announces that the annual Baldwin county fishing rodeo will be held August 22 and 23.

It will be held in Perdido Bay and gulf waters adjacent to Baldwin county mainland.

The rodeo was founded in 1931 by the late Dr. Sibley Holmes, of Foley.

CEDAR GROVE CEMETERY

All who are interested in the cemetery at Cedar Grove are requested to come Friday morning, June 21st, for the purpose of cleaning off the grounds. Bring necessary tools.—J. D. Price.

Martin's ambulance carried Mr. Rolifee Littleton, of Colline Chapel, to South Highlands Infirmaary in Birmingham.

175 ARE IN DEVAUGHN'S SINGING SCHOOL AT SYLACAUGA

Prof. W. M. Devaughn was back in Clanton last Saturday afternoon, after the first week of his singing school at Sylacauga. He reported one of the finest schools of his entire experience, with 175 on roll and all present at the classes Saturday morning. He has two classes through the week, but they all meet together on Saturday.

Prof. Devaughn indicated that he would very lkely add another teacher in the next few days, since its working him mighty hard to look after so many pupils by himself.

A card from Prof. Devaughn dated the 18th stated: "There are now 185 on roll; new ones coming every session. Am putting on another teacher Tuesday morning. Archie Devaughn is helping me teach. We are going to have a great concert at the close."

EXECUTIVE BOARD MEETING OF CHILTON COUNTY W. M. U.

The W. M. U. of Chilton County Association will meet with Liberty Hill Church the first Saturday afternoon in July, at 2:00 o'clock. The officers are especially invited to be present and help plan the program for the quarterly meeting and also make plans for the Christian-Unity Institute. So your help and your presence is needed.—Mrs. L. D. Hughes, Supt.

STATE GAME AND FISH NEWS

Montgomery, Ala., June 18.—Commissioner I. T. Quinn of the Alabama Game and Fisheries Department, expects this state to receive a share of an $8,000,000 appropriation voted by Congress for migratory waterfowl and other wild life restoration.

Following passage by the house, the senate last week approved the Kleberg bill giving President Roosevelt authority to allocate this sum from the $4,880,000,000 relief appropriation for restoration purposes. The president is expected to sign the bill, which also simplifies the purchase of duck stamps, within the next week.

"This will give the U. S. Bureau of Biological Survey $8,000,000 out of the federal relief appropriation for the acquisition and development of breeding and feeding grounds for migratorv waterfowl," declared Commissioner Quinn.

"It looks as though this bill will assure for wild life the allocation we have been seeking and I am very hopeful it will take in the two areas in Baldwin and Mobile counties which have been inspected by federal authorities as possible sites for migratory waterfowl refuges and feeding grounds."

The Kleberg bill was the answer to the recent widely published statement of J. N. Darling, chief of the Biological Survey, criticizing Congress for failure to provide for a wild life restoration program and it had the firm support of the National Committee on Wildlife Legislation of which the Alabama Commissioner is chairman.

L. E. FOSHEE
Salesman
CHEVROLET
Think! Only $465 for a new Chevrolet. See me for correct appraisal of your used car and full details of the low-cost qualities of the new Chevrolet.

DEAF? DON'T LOSE HOPE! . . .
Dr. Edward Kolar, M.D., said: "Ourine helped cases I had given up as hopeless. A truly remarkable scientific remedy."
No matter how severe your deafness or head noises are, a few drops of Ourine in each ear is guaranteed to help you.
R. F. Maxwell, Deputy Sheriff, says: "Have just finished my first bottle; glad to state I can now hear my watch tick. Today was the first time I heard the church bell ring in two years."—Stop worrying; use Ourine. 500,000 people have enjoyed prompt relief. At all leading druggists. Prepared by
AURINE REMEDY COMPANY
3635 W. Cermak Rd., Chicago, Ill.

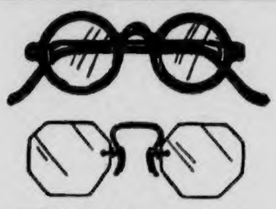
OPTOMETRIST
Here in Clanton
Tuesday, June 25th
and Every Two Weeks thereafter
DR. M. GOLDNER
Registered Optometrist
of Birmingham
Will be here to test eyes and fit glasses correctly. Dr. Goldner has 25 years experience in eye work, using the latest and most scientific instruments in his examination.
Glasses on Weekly Terms If Desired
Office with
DR. J. P. HAYES

WE cordially invite you to visit Tennesteel Homestead. This model group of steel-clad structures has been erected by this company near the crest of Red Mountain, bordering the Montgomery Highway, just outside the city limits of Birmingham, to mark the advent of the new steel era in farmstead and homestead construction. It will be open to the public June 22nd and thereafter. Visit it the next time you come to Birmingham.
TENNESSEE COAL, IRON & RAILROAD CO.
Birmingham, Alabama
United States Steel Corporation Subsidiary

WADESONIAN
PROGRAMS

THURSDAY, JUNE 20
Leo Carillo and Louise Fazenda in
"THE WINNING TICKET"
COMEDY—"Discontented Canary"

FRIDAY, JUNE 21
Joan Blondell in
"TRAVELING SALESLADY"
COMEDY—"So You Won't"
Serial — CALL OF SAVAGE
First Show at 7:00; Second Show at 8:30
This Picture Will Be Shown Saturday Night at 10:00

SATURDAY MATINEE - SATURDAY NIGHT, JUNE 22
Buck Jones in "CRIMSON TRAIL"
COMEDY—"So You Won't"
Serial — CALL OF SAVAGE
Matinee 2:00; First Show 7:00; Second Show at 8:30

MONDAY and TUESDAY, JUNE 24 and 25
Al Jolson and Ruby Keeler in
"GO INTO YOUR DANCE"
COMEDY—"In This Corner"

WEDNESDAY, JUNE 26
Ricardo Cortez and Virginia Bruce in
"SHADOW OF A DOUBT"
COMEDY—"The Spectacle Maker"

LIST OF BIRTHDAY PASSES
Clanton: Samuel Littlejohn, Route 7, 21; Jewel Taylor, 25; Thomas Mahan, 22; Robert Sumner, 24; Roselle Gentry, 26; Gradie Carter, 25; T. R. Burdette, 24; Mrs. T. R. Burdette, 21; Margart Jones, 24; A. J. Watson, 24; Geo. Nobles, Rte. 1, 25; Marshall Mims, Rte. 1, 22; Katie Lee Lawrence, 26; Mrs. Ted Hammett, 23; Houtston Walton, Rte. 1;24; Mary Edith Jones, 22; Oliver C. Duke, Rte. 7; Crawford Williams, 23; J. J. Honeycutt 23; John White Plyler, 23; Joe Brown, Rte 6, 24; Clarie Rustling, Rte. 6, 22; Marie Aldrich, Rte. 6, 25; Carl Price, 25; Geo. Chambers, Rte. 4, 22; Ethel Milton, 22; Euell Smith, 22; J. E. Headley, 22; Herbert Newell, 20; Earl Erskine Jones, Rte. 5, 22; Curtis and Mrytis Johnson, 22; **Maplesville:** Helen Nix, 21; J. J. Hayes, Jr., 23; Mr. F. H. Brown, 25; **Thorsby:** Mrs. Lee Pate, 22; **Billingsley;** Maud Lee Patrick, 20; Lewis Stroud, 24; **Jemison;** Mable Lane Glass 26

ADMISSION 10c and 25c

SURELY M'DEARS—YOU CAN HAVE A COLA DRINK — HERE'S A CHERO

What! What! Who's been telling you that Cola drinks weren't good for you? Well don't let them tell you that about CHERO — the grandest Cola drink of them all—for it contains just the things children need. Natural flavors and essences—cane sugar—purest water—and don't forget, the sugar in CHERO is in practically predigested form. Tired little bodies assimilate it almost instantly. It builds energy, brings back strength. And, of course, children like CHERO better than any other Cola drink because of its tangy, fruity flavor. You can give CHERO to the smallest tots as often as they clamor for it, secure in the knowledge that here is a Cola safe for children.

Drink **CHERO** (Formerly Chero-Cola)

WHEREVER BOTTLED BEVERAGES ARE SOLD ★ 5¢

"Chero"---An Old Friend---Bottled On the Newest Of Equipment
Horsley White, Distributor, Phone 112-W, Clanton, Ala.

RIGINAL

Friday & Saturday specials –

MEN'S SANFORIZED PANTS

A beautiful Summer Dress Pant that Can be washed and Will not shrink ... **$1.50**

Men's Fast Color Fancy Dress Shirts **59c**

Children Wash Suits, fast Colors, sizes 3 to 8 ... **49c**

Women's Slips Special, only **25c**

Dollar Store
CLANTON

THREE SENT TO PEN

One white man, J. W. Davis, Jr., and two negroes, Cliff Oden and Daniel Webster Pearson, were sent to the penitentiary of Alabama from the Chilton County jail Tuesday afternoon.

Young Davis is one of the men who was jailed last week upon charges of breaking in the Ford place in Clanton. He was already out on probation under sentence of two years for a conviction in the Circuit Court in April, 1933, for burglary and grand larceny.

After he was arrested here last week and placed in jail his probation was revoked, and he was sent to the pen to put up his two years sentence.

Cliff Oden was sentenced for 179 days on a charge of violating the prohibition law; Daniel Webster Pearson was sentenced 113 days on the same charge.

MIDWAY-MT. CREEK DEM. CLUB

The Midway-Mt. Creek Club met on June 12th, at 2 o'clock, in the club house. The club was called to order by the president, Mrs. W. A. Adams. Minutes were read by the secretary. Miss Ruth Pardue gave a talk on drying fruits and vegetables in the home. Also how to make a simple evaporator for home use, then how to prepare the fruits and vegetables for both.

She also demonstrated the kind of cans to use in canning.

Our next project will be canning. The club will meet in the club house July 10th at 2 o'clock.—Reporter.

SPECIAL MEETING CHILTON COUNTY POST FRIDAY NIGHT

Commander R. W. Lowe, of Chilton County Post No. 6, American Legion, announces a call for a special meeting of the Post Friday night of this week, June 21, at the courthouse.

Purpose of the meting is to elect Post officers for the coming year; also delegates to the State Department Convention in Mobile next month and prepare reports for the convention.

Commander Lowe urges all Post members to attend the meeting, and extends an invitation to all ex-soldiers in the county. He says he will furnish some drinks, refreshments and smokes, and hopes all members and ex-soldiers will come and have a good time.

The meeting will be at the courthouse, beginning at eight o'clock, Friday night of this week.

CLANTON LODGE NO. 423
A. F. & A. M.

Regular Meeting
1st Saturday and 3rd Tuesday
of Each Month
7:30 P.M.

CLASSIFIED ADVS.

JACK—5-year-old jack for service, at South Clanton. R. W. Lowe. ch

MAN WANTED for Rawleigh Route. Real opportunity for right man. We help you get started. Write Rawleigh Co., Dept. ALF-43-0, Memphis, Tenn. 6-13-3d

WANTED BANNERS OF JUNE 6.—We need a few copies of The Union-Banner dated June 6, 1935; will pay 5c a copy for as many as we need. Please report at once with complete paper of that date.—The Union-Banner.

STALLION FOR SERVICE—Standard bred Coach horse, deep bay, 5 years old, weight 1,200 pounds; fee $10. See C. W. Wilson of Dr. W. L. Parrish. 6-20-4c

TRUCK FOR SALE—Model T Ford truck in good running condition. Tag and good tires. Price $15.—Mrs. W. C. Robinson, Clanton. 1tc.

LOST—Dumping hose off gasoline delivery truck. Lost last Friday between Clanton and Isabella. Return to Sinclair Service Station, Clanton and get pay for your trouble.—K. M. Vinson.

WANTED—To trade subscription to The Union-Banner for peanuts. Apply at once.

POSTOFFICE AT VERBENA HAS BEEN ADVANCED TO THIRD CLASS OFFICE

Twenty-One Offices In Alabama Are Advanced As Business Increases To Justify It

Verbena, Chilton County, is among the twenty-one Alabama postoffices which received a boost from the postoffice department at Washington, effective July 1st, as a result of the annual readjustment of postmasters' salaries, which is based upon the receipts of the offices. Not a single office in Alabama is to be reduced by the readjustment.

There were ten towns, heretofore fourth-class postoffices, which were adjudged to become third class, and hereafter their postmasters must be nominated by the President and confirmed by the Senate. Verbena appears in this list.

BARRETT AND COX WEDDING SURPRISE TO MANY FRIENDS

A wedding of much interest, but very surprising, was that of Mr. Hamey Barrett of Clanton Route 1 to Miss Vera Cox of near Billingsley. The ceremony was quietly solemnized at the home of Rev. A. L. Foshee Sunday afternoon.

The bride is the daughter of Mr. and Mrs. Jim Cox; the groom is the son of Mrs. M. C. Barrett. They will make their home with the latter's mother.

Their many friends wish them a long and happy life together.

Unity-Chilton Mission Institute

The W. M. U. of Chilton and Unity Associations are again sponsoring a Mission Institute, which will be held at Clanton Baptist Church, July 9, 10, and 11. Four tasks must be accomplished, if it is to be of the greatest value to our folks. Help me pray that these may be done.

1. Great preachers and teachers secured. We have already secured the services of Dr. W. H. Carson, Africa; Mrs. Carter Wright, S.B.C., W.M.U. Representative; Mrs. Ida M. Stallworth, State W. M. U. Secretary; Miss Carrie Littlejohn, Principal of W. M. U. Training School; and others are being sought, missionaries and outstanding preachers.

2. Each church represented in a large and beneficial way. We suggest that the S. S. Superintendent, the President of the W. M. S., if organized, if not, the teachers of the adult classes and the pastor, form a transportation committee, and begin now to arrange for ways for the people to attend. Get a school bus, truck or cars, if a number go in together it will be inexpensive. Plan to come every day. Do not have your revival meeting in your church at that date. Appoint six who will attend the classes every day and come back and teach those books in the local church, or one near by. Six will care for every age in your church. It is important to pass on your blessings in that way.

3. Lunch for each day. We do not wish to put the bodily feasting above the spiritual, but we wish each one to have a nice lunch each day. So we are asking each family to bring a generous basket one day, which will not be hard on anybody. The menu has been prepared and we are depending on you to do your share. If your church is not notified as to day and lunch chairman, by July 1st, get in touch with Mrs. L. D. Hughes, Verbena, for Chilton, and Mrs. Grady Heflin, Clanton, for Unity.

4. Each member of each family richly blessed. Begin now to arrange for the whole family to go all three days. It is the duty of every pastor and church officer to be present, and to urge others to attend. You cannot afford to miss this great opportunity for information and inspiration. The program will be printed later. Watch for it.—Mrs. S. J. Ezell, Director.

20,000 PEOPLE WILL GATHER AT FLORALA FOR MASONIC DOINGS

Florala, Alabama, is just now, perhaps, the busiest and most excited town in America. The citizens, thru their Masonic organization, are getting ready to stage their 64th annual Masonic Day celebration, which will be held on Monday, June 24th, this year.

This celebration, which began in 1871 simply as a community gathering for the public installation of Masonic officials, has grown into gigantic proportions, until it is now claimed to be the greatest annual Masonic day celebration in America, at which more than 20,000 people annually gather to enjoy a program which has grown into Mardi Gras proportions and includes scores of attractive features such as a grand mile-long parade, boat racing on beautiful Lake Jackson, water battles, pugilistic contests, swimming and bathing beauty contests, all-day singing and dancing, fiddlers convention, street clowns, airplane stunts, baseball, golf tournament, and scores of lesser important features, closing with a grand ball at night.

Lake Jackson, itself, is one of the big attractions. Located right at the foot of the busiest streets, and in plain view of nearly every section of the city, thousands enjoy its attractions and cool breezes. Hundreds of outing parties line its shore for miles and enjoy their own dinners in the open, and enjoy the big features of the program as well.

No matter in what direction your interest and pleasure may be inclined, your visit to Florara on this occasion will be one of the most pleasurable events in your life.

Excellent highways, special bus service and the Louisville & Nashville trains, via Crestview, Fla., afford the means of reaching the city in time to spend the day.

Mr. and Mrs. G. D. Broadhead and son, Hal, of Montgomery, spent the week end in Clanton with friends and relatives. Mrs. Broadhead remained over until Wednesday and was the guest of Mr. and Mrs. Dick Hayes and Dr. and Mrs. J. P. Hayes.

HOSPITAL OFFICIALS ELECTED AT ANNUAL MEETING MONDAY

The annual meeting of stockholders of Central Alabama Hospital was held Monday morning at the hospital building in Clanton.

Officers for the ensuing year were re-elected, as follows: Dr. V. J. Gragg president; Dr. R. B. McNeill, vice-president; W. M. Wyatt, secretary; J. C. Page, treasurer; directors—Dr. V. J. Gragg, C. Fenn Jones, M. L. White, Dr. C. O. Lawrence.

Business operations of the hospital for the past year showed more than 25 per cent of the gross business was for charity cases; notwithstanding which the hospital was able to pay out of its operating expenses over a thousand dollars on the debts of the corporation, and more than five hundred dollars for interest on indebtedness.

ALABAMA POWER COMPANY TO DECLARE DIVIDENDS

Birmingham, Ala., June 11.—The Board of Directors of Alabama Power Company today declared the regular quarterly dividends on its preferred stock, payable July 1, 1935, on the $7 and $6 stock to stockholders of record June 15, 1935, and payable August 1, 1935, on the $5 stock to stockholders of record July 15, 1935.

These dividends will aggregate approximately $585,000 and dividend checks will be mailed on June 29, for the $7 and $6 stock and on July 31, for the $5 stock.

CAN FRUIT FOR ORPHANS HOME AT TROY, ALABAMA

Members of churches in the Chilton County Baptist Association who desire cans to fill with fruits or vegetables for the orphans home at Troy, are notified that they may secure the necessary fruit jars at M. E. Willis Grocery Store in Thorsby.

SPECIAL PROGRAM AT W. O. W. MEETING NEXT MONDAY NIGHT

There will be a special program at the meeting of Clanton Camp, W.O.W., next Monday night, when the Camp will be visited by Mr H. L. Farley of Birmingham, Head Consul of Ala.

Ice cream and cake and other refreshments will be provided by Clanton Camp.

An invitation is extended to all W. O. W. members in Chilton County to attend the meeting.

NEW DEAL ASSAILED BY CARTER GLASS AS BEING OUT OF ORDER

Medford, Mass., June 17.—United States Senator Carter Glass, democrat, of Virginia, former secretary of the treasury, Monday assailed the New Deal, saying: "A government out of its constitutional order is certain to bring disaster."

Senator Glass launched his attack against the administration's policies after being awarded the degree of doctor of laws at the seventy-ninth Tufts College commencement exercises.

"Whether there be an 'old' or 'new' deal, there should always be a square deal," he declared. "And when a deal is made, too many cards should not be distributed to one and too few to the others.

"A govenment out of its constitutional order is certain to bring disaster, just as a planet out of its orbit."

TWO CASES IN MAYOR'S COURT MONDAY MORNING

Two cases on charges of public drunkeness were on the docket of Mayor's court Monday morning. Both were assessed fines and costs.

Mrs. S. J. Ezell and Mrs. Grady Heflin were in Wetumpka Tuesday for the Baptist Institute. Mrs. Henry Jones accompanied them to visit relatives.

JUDGE GRUBB WILL RULE ON AAA TAX LEVY FRIDAY, 28TH

Processing Tax Scheme To Be Tested In United States Court

Birmingham, June 17.—Judge Wm. I. Grubb, who held the NRA and the TVA unconstitutional, in federal court will rule June 28th on the constitutionality of the processing taxes on which the Agricultural Adjustment Administration's crop control scheme is built.

Constitutionality of the processing tax on hogs is the immediate issue which will be at stake in the hearing. Petition asking that the tax be held unconstitutional and that the Bureau of Internal Revenue be enjoined from further attempting to collect it was filed last week by the Alabama Packing Company, through attorneys Benjamin Leader and John D. Hill.

The petition sets out that the company has paid $180,000 in processing taxes and that the Internal Revenue Bureau is moving to collect $50,000 additional.

DR. H. T. DONOVAN WILL OPEN OFFICES IN CLANTON JUNE 20

Dr. H. T. Donovan announces the opening of his offices over Mazar's Store Thursday, June 20. Dr. Donovan, a native of Marion, has been for the past year Health Officer for Shelby County. He received a B. S. degree at Birmingham-Southern and spent two years at the University of Alabama. His M. D. degree was received at Louisiana State University and his interneship served at U. S. Marine and Charity Hospital, both of New Orleans. He also took postgraduate work at Vanderbilt University.

Miss Alma Allen, who assisted Dr. Arthur Johnson until his recent death, will assist Dr. Donovan in his office.

Mrs. Louise Knox, Miss Bloomery, Mr. Buttle of Montgomery spent the week end as the guest of Mr. and Mrs. Hugh Foshee at their camp.

BOSWELL TO TEACH SINGING SCHOOL AT JACKSON CHAPEL

Prof. A. O. Boswell of near Cooper announces that he will teach a singing school at Jackson Chapel schoolhouse this summer, the date of beginning being Monday, July 8th. The school will run for four weeks of five days per week. All of the subjects usually taught in singing schools will be taught by Prof. Boswell.

A school was taught at this place last summer by Mr. Boswell, and he met with satisfactory results in every respect. He has had several years experience in teaching, and everywhere he has been he had complete success and given satisfaction in every way. This young man will no doubt be greeted with the full co-operation of the people of Jackson Chapel community this summer, as he has been heretofore.

CONSTITUTION SUPREME

No one man or party is stronger than the Constitution of the United States. This fact is indicated clearly by the reaction of the public to the President's avowed intention of bending the Constitution to fit in with the "New Deal" theories. The respect which people have for this document and for the nine venerable men who guard it outweighs even the magnetic personality of the most popular president of recent times. So long as this fundamentally sound condition exists, people of the United States need not fear the threat of dictatorship.

REV. CARROLL WILL PREACH AT CHESTNUT CREEK JULY 6

In the absence of the pastor, Rev. J. W. Jones, who will be at Climax, Ga., in a revival meeting, Rev. Homer Carroll will preach at Chestnut Creek Church, Coopers, on Saturday, July 6.

The pastor will return in time for the Sunday services, July 7th.

GROCERY SALE

FRIDAY and SATURDAY
JUNE 21st and 22nd

Clanton Cash Store
WE DELIVER BLUE FRONT STORES PHONE 154
Peoples Cash Store
Thorsby Cash Store

FLOUR SPECIALS

(PLAIN OR SELF RISING)

24-Lb SACK — GUARANTEED 88c
48-Lb SACK — GUARANTEED .. $1.70
24-Lb SACK — POSTEL PILLAR .. 95c
24-Lb SACK — Postel Elegant $1.20
24 Lb WHITE KINK or — POLLY RICH $1.00

LARD

4-Lb CARTON — COMPOUND 59c
4-Lb CARTON — PURE 69c
6 POUNDS — SNOW DRIFT $1.05
3 POUNDS — SNOW DRIFT 55c

FEEDS

16% QUAKER — DAIRY $1.90
20% J. D. DAIRY $2.25
J. HORSE — MIX FEED $1.75
PURE WHEAT — SHORTS $1.90
C. S. MEAL $1.75
C. S. HULLS ..... .75
FEED OATS $3.25
100 Lbs — J. D. MASH $2.85
HEN FEED $2.35
8 and 1-3 Lb BAGS — FEED ..... .30

PRODUCE SPECIALS

POTATOES, 10 lbs 15c
ONIONS, lb 5c
LEMONS, dozen 20c
BANANAS, lb 6c
LETTUCE, head 10c
CELERY, bunch 10c

SYRUP

1½-Lb CAN — BRER RABBIT 10c
2½-Lb CAN — BRER RABBIT 20c
5-Lb CAN — BRER RABBIT 35c

COCONUT

BAKERS — Southern Style 10c
BULK-SHREDDED — Fancy COCONUT .. 17½c

Baking Powder

1-Lb CAN — CALUMET 21c

Mason Jar Lids, doz. 25c
Mason Jar Rubbers, 3 dz. 10c
PICKLING SPICES 8c
SALICYLIC ACID 8c
LOVELY FREEZE 5c
LOVELY JELL 5c

MILK — Dime Brand, 2 cans .. 25c
MILK — Tall Libby's, 3 cans .. 20c
MILK — Small Libby's, 6 cans 20c
MILK — EAGLE BRAND 20c
11 OUNCES — PORKand BEANS .. 5c
No. 2½ CAN — Stokely's Kraut 10c
LARGE — Black Flag Powder .. 20c (GUN GOES FREE)

KERR MASON FRUIT JARS

DOZEN JARS Qts Mason .. 84c
DOZEN JARS Pts Mason .. 74c
DOZEN JARS ½ Gal Mason .. 1.00

POOR O

Dept of Archives and History - Capitol

Chilton County
The Heart
Of Alabama

ESTABLISHED 1903 THE ESTABLISHED 1892

UNION-BANNER

Clanton, Ala.
Watch
It Grow

VOLUME 43.—TWELVE PAGES CLANTON, ALA., THURSDAY, JUNE 27, 1935 NUMBER 10

SIXTEEN MILES WILL BE PAVED

Dallas County Will Pave Road From Selma To Plantersville

Final okeh on the Selma-Plantersville link of the Birmingham highway, on which a 16.5 mile stretch will be graded and surfaced with a bituminous treatment, has been given by State Highway Department heads whose engineers already are on the ground making surveys for the work which will start within two weeks.

The construction will be carried forward under the three-way set up in which the county, state and federal authorities will share one third each of the total costs. One cent of the county's gasoline tax will go to this project. Effort to induce Chilton County to carry the road improvement on from the line to Clanton will be made by Judge W. M. Vaughn, judge of Probate.

Relief Labor Planned

Labor will be furnished from Relief rolls and several outfits probably will be put to work at the same time at different points on the road, it was stated Saturday by G. C. Phillips, Assistant Division Engineer of the Highway department who has established offices in this area.

Mr. Phillips stated that between eight and ten months will be required for completion of the road project which will extend from the end of the present black top surface road terminus at Morrison's branch to the Chilton County line above Plantersville. Weather conditions will determine the completion date for the road work, which will be carried on thru the summer and early fall and winter months. Employment to a number of persons needing jobs, both white and colored, will be given on the road project.

"THE LUCAS FAMILY" WILL BE AT COOPER SCHOOL AUDITORIUM

"The Lucas Family," is the title of a three-act comedy which will be staged by local talent at the Cooper School Auditorium next Saturday night, June 29th, beginning at 8:15. The play is sponsored by the Cooper baseball team, for which the proceeds of the occasion will be used. Admission charges will be only 10 and 15 cents, and it is hoped that everybody will attend. It is a good play that will make you laugh a dollar's worth.

SINGING AT NEW SALEM FIFTH SUNDAY AFTERNOON

Mr. Johnnie Miner asks The Union-Banner to announce that there will be singing at New Salem next Sunday afternoon, the fifth Sunday, beginning at 2 o'clock. Their regular time is every first Sunday afternoon, but have concluded to move up to the fifth Sunday, inasmuch as their preaching services have been changed to that day.

All singers are invited to be present. There will be a supply of new books. "Bring your new books and come along," says Mr. Miner.

COME AND HEAR!

Hear the truth concerning the things which have been, and which are, and the things which are to come, at the Clanton Gospel Tabernacle Sunday night at 7:30. Wife and I will be in charge of the services. We will be happy to meet all our old friends, and make new ones. We will hope to shake hands with you Sunday night.

These are great gospel days. The light of truth is shining that all may know the things that point to other things that shall shortly come to pass.

Come and hear.—L. P. Adams.

CELEBRATION TO BE HERE JULY 4TH

Baseball Games, Barbecue and Public Speaking Are Being Arranged

A July Fourth celebration in Clanton is being arranged under sponsorship of three local baseball clubs, the American Legion Club, the Alabama Mills Club, and the Clanton Club.

Schedules are arranged whereby each of the local ball clubs will play a visiting team at the high school park on Thursday, July Fourth, it is announced by Manager Marvin Marcus of the Clanton club.

In addition to the three baseball games, there will be lots of other fun and amusements.

Several from out of town will be there to address the gathering on subjects of particular interest to those engaged in farming, as well as other lines of business.

Arrangements will be made for serving barbecue and refreshments to all visitors who desire them.

Full and complete details of the day's program will be in next week's paper, which will reach all subscribers on next Wednesday, July 3rd. Meanwhile, everybody is urged to make plans to come to Clanton and enjoy the Fourth with your friends. You will have a good time.

THE UNION-BANNER A DAY EARLY NEXT WEEK

On account of next Thursday being the Fourth of July, and no rural mail carriers that day, The Union-Banner will come out to the subscribers on Wednesday of next week.

All correspondents will please take note of this and get your copy in to us just as early as possible. We would appreciate getting as much as possible on Saturday of this week.

VACCINATE DOGS FOR 50 CENTS

The town of Clanton has been unable to furnish vaccines for anti-rabies treatment of dogs this year as they did last, but Dr. W. L. Parrish is doing this work privately and is making a special price just to take care of the actual cost, which is 50c per dog.

This is not only for dogs in Clanton but anywhere in the county. There is talk of making vaccinations compulsory in the city limits of Clanton.

CONTEST HAS NOT BEEN SETTLED YET

Hearing Of Evidence Will Be Started In Court On July 8th

The election contest cases in Chilton County have not been determined yet, although some over-zealous partisians appear to create the impression by their talk that the matter has already been settled by throwing out enough legal votes to give the Democrats the offices under dispute.

The truth is that the contest cases have not been settled or disposed of in court. Trial of the cases for taking testimony is set in the Circuit Court for July 8.

Neither have there been any illegal votes thrown out, which it is implied was done upon a ruling of the State Attorney General, and made public last week.

Further than that, the question which was submitted to the Attorney General is not a question of issue in the contest, and will not be. Consequently the ruling of the Attorney General upon the question will not have any bearing on the cases, because the question ruled upon is not at issue.

When the case gets under way in the court, and the testimony is presented, it will be revealed as to what is the real issue with reference to the 700 votes that are claimed to be illegal under the ruling of the Attorney General.

STORES TO CLOSE THURSDAY JULY 4

Will Remain Open All Day Wednesday of Next Week

On account of the Fourth of July coming on Thursday of next week, it has been agreed among the stores and business houses of Clanton to change the summer half holiday closing schedule for next week to better fit the convenience of everybody.

Accordingly, it is announced that on next week the stores will remain open all day Wednesday, and will continue open until nine o'clock Thursday, July Fourth, at which hour they will close for the day.

This arrangement will apply only to next week, after which they will go back to the regular schedule of closing Wednesday afternoons for the balance of the summer.

Everybody is urged to take notice of the special order set up for next week. You will be interested in making your purchases for the Fourth, and the stores want to serve you as promptly and completely as possible. Don't forget to have your orders filled before nine o'clock on the Fourth.

Mr. O. D. Grooms of Valdosta, Ga., was in Clanton the first of this week, looking after the sale of his father's estate, the late H. J. Grooms. Mr. Grooms runs a fruit store in Valdosta, and is making good at the business.

HOWARD GARRICK OPENS A NEW SANDWICH SHOP

Those who like a good barbecue sandwich properly prepared will find something worth while at West End Sandwich Shop, which was recently opened by Mr. Howard Garrick.

Mr. and Mrs. Garrick are well known for their ability to prepare delicious barbecue and to serve it in a style to please the most particular persons. They extend an invitation to the people of Clanton to drive out to West End and enjoy one of their sandwiches with a cold drink.

There is plenty of parking space in a lot next to the sandwich shop and our curb service will be a specialty.

Mr. Bill Shurett, of Tuscaloosa, was a visitor in Clanton Monday.

IS MR. ROOSEVELT'S HOLD SLIPPING?

[EDITORIAL]

In an attempt to give a negative answer to the above question, our honorable contemporary, The Chilton County News, headed off their editorial column last week with some very caustic insinuations against those who do not see things just in accord with them. The said editorial begins with these words: "If anybody is under the delusion that Franklin D. Roosevelt has blown up politically, let him restore his sanity by meditating the recent action of American Governors at Biloxi in unanimously pledging their fealty to him and expressing their confidence in him."

A little lower down The News gives one reason for a "delusion" when it says: "All American Governors are politicians moved more or less by a lively sense of expectation of favors to come."

Nothing else more needs be said regarding the convention of governors at Biloxi, which wrangled over economic and inter-state questions for a couple of days and could not reach any common point of constructivism, so just all agreed to sign off by unanimously endorsing the President. So long as they consumed time in talking about the national program in detail, they could not get together on anything.

And then another who seems to be suffering from some "delusion" or the lack of "sanity" is The Montgomery Advertiser, the beloved champion of Democracy, which comes out editorially last Friday morning with the caption "Mr. Roosevelt Becomes Moony," and in a column and a half proceeds to burst forth into a number of hot "delusions" against some of the policies of President Roosevelt recently outlined. Regarding what they term "the president's bold plan for the 'redistribution' of wealth, the editor comments: "The address is not free from sophistry, and The Advertiser for one, regrets that the President has gone so far."

This prominent Montgomery daily continues this editorial with a most masterful and unbiased discussion of the question of limiting wealth by government manipulation in this country, and adds: "The plain truth, as we see it, is that the President is wrong in his philosophy. The President and Congress have a right to levy needed taxes.....but we submit that they are far afield in presuming to limit the earning power of American money in the hands of men and in the hands of their descendants.....America is a country of big prospects, big careers, big scenes and big emotions, and big fortunes. Lately we have become reconciled to big tax bills.....But are we ready to let our politicians veto the natural bigness of the country that made them what they are?"

In connection with this line of thought, "delusions," insanity, etc., The Union-Banner wishes to submit for the consideration of our honorable contemporary, The Chilton County News, and those of our readers who might be interested a few thoughts and comparisons.

Here's a quotation which we chanced to read. See if you can recognize it and name its author. "If, like a spendthrift, a nation throws discretion to the winds, is willing to make no sacrifice at all in spending, extends its taxing to the limit of the people's power to pay, and continues to pile up deficits, it is on the road to bankruptcy." Yes, we bet we know who you guessed uttered these words. It sounds like some of the "delusions" of some delusionist like Herbert Hoover; but he didn't say these particular words. These, believe it or not, are the exact words of Franklin D. Roosevelt in one of his pre-election speeches.

It was such statements as this that really illusioned the good people of Chilton county to give Mr. Roosevelt a majority in that election; but like most good Democrats, after he gets "in" all promises are forgotten and wild speculation and dangerous experimentation come in and are allowed to hold complete sway.

At the momentous time that it was, the people of this country went moony over Mr. Roosevelt, and swallowed his sweet oratory and choicy words without a gulp. The people, as a general rule, were honest in their voting and thought the country needed what Mr. Roosevelt and the Democrats offered; but The Union-Banner is not surprised in the least that the country has again been "gyped" by the Democrats. They are past masters in making promises, but they seem to be under no obligation at all to fill them, once they get into control. This is true from the high-ups on down the line.

Close observance will show that even some of our State officials in dear old Alabama are not totally immune to breaking campaign pledges.

Another statement of Mr. Roosevelt, made in his campaign, now sounds slightly antiquated. Can you imagine him saying: "I regard reduction in federal spending as one of the most important issues in this campaign. In my opinion, it is the most direct and effective contribution that government can make to business."

Being in the economic straits that this country was in 1933, who wouldn't fall for such statements from one about to be at the head of our great government. The only question in one's mind was "Is he sincere and will he stick to it?" We, good people, might have known that we could not depend on a Democrat sticking to a campaign pledge. They have always broken their pledges, they still break them, and always will.

In his message to Congress on March 10, 1933, the President said: "We must move with a direct and resolute purpose now. The members of Congress and I are pledged to immediate economy."

Now, can you imagine that a President and Congress could go into office pledged to this kind of a program of economy, and then inside of two years plunge the country into debt thirty billion dollars with the most reckless orgy of borrowing and spending that the world has ever seen? Read that pledge again, people of Chilton county, and compare it with what the Democrats of this nation are really doing toward "economy."

And then, imagine anyone with the nerve to charge that folks are in delusion and not sane who are not still following the President and the Democratic administration in their outrageous usurpation of power and total disregard for all laws and traditions of sound spending and proper use of official power.

We believe that you, gentle readers, must agree that the "delusion" is very definitely on the other side of the fence. It is certainly delusion, and not only that but total blindness for people to persistently defend such leadership and such unfounded and unscrupulous tactics as this Democratic administration is dealing out to the people of the country, and especially so when such officers were elected on such platforms and as a result of such promises as Franklin D. Roosevelt made to the American people, and now so completely disregards these promises.

The Union-Banner does not propose to be so wise, but frankly, we are not surprised at the outcome of this administration. The fact that it was Democratic was sufficient warning to us that it would bear watching. They have all done it in one form or another. Grover Cleveland got the country in bad by breaking down the tariff that the Republicans had spent years in building up, thus throwing the country into a panic and bringing cotton to four cents a pound. Woodrow Wilson did it again by plunging the country into war, and then tried to put us further into the mire by harnessing us up to the League of Nations.

Now, Franklin D. Roosevelt has played his Democratic vendage upon the country by socializing, communizing, legalizing and illegalizing more things than anybody ever suspected any executive could ever perpetrate upon the people of once free America.

It's no wonder to us that industry in this country has such little confidence in the Democratic party, and is afraid to risk and advance anything while they are in power. Business people with good business sense have a right to be cautious and to observe with care into what they put their money. In fact, the only safe thing to do is to hold tight to what one has until such time as the electorate comes to realize its folly in voting Democratic, and come to their sound state of mind by placing the country back into the control of that party which has saved the country time and again—the G. O. P.

We can't exist on "delusions," fancy schemes, spendthrift, recklessness, disregard for constitutional government and nullification of the fundamental principles that have made the country the greatest in the world.

The Supreme Court and the Constitution are due the credit of saving the day in the present crisis. The masses of the American people endorse the Supreme Court and the Constitution, and in due time will vindicate themselves by placing the government back into the hands of a safe set of men. The nation will do it, and Chilton county will follow suit. Wait and watch!

In the meantime, let us appeal to the young voters of Chilton County to keep abreast of the times by seriously studying the economic problems of the day, and watch the trend of politics. Some would have you believe the Republican party is dead never to rise again. This is some more of that "delusion" doctrine, and don't you be misled by it, although it comes to you flavored up with snappy music, hilarious dancing and gestures to attract your attention, while the unseen hand plays its strategy upon the unsuspecting public of which you are an important part. Young voters and old, do not be misled and deceived. Democrats are tricky. They never give you anything but for which they exact something greater in return. Study the situation and be sure of your actions before you act.

PLENTY OF BASEBALL

Plenty of baseball is on the menu for local fans this week. The schedule calls for baseball games every day. Monday, the Clantonites had the Montgomery Fire Department here. Tuesday, the American Legion took on the Selma Legion team in a double header. Clanton had the Maxwell Field team on tap for Tuesday. Thursday the Cotton Mill team has a game scheduled. For Friday the Legion team has a game scheduled. On Saturday Clanton has Independence booked. In addition to all this, the Clanton team goes to Kilby Prison on next Sunday, for a game.

Come to all the games. You will enjoy the good games for the sake of baseball, and get a lot of laughs out of the loose ones, if any prove to be like that. Come out for the local team, whether it be the Clanton team, the Legion youngsters, or the Alabama Mills team.

RENTAL CHECKS BEGIN TO ARRIVE

First Installment Totaled Over Thirty-One Thousand Dollars

The local cotton administration office this week announced the receipt of 1,685 of the first allotment of cotton rental checks, which amounted to a total of $31,119.11. This amount will be immediately distributed to cotton growers throughout Chilton County.

It was stated that the cotton growers of Chilton County will receive a total of 3,130 rental checks, the balance of which will be coming in a few days.

The rental and parity payments to cotton growers of the county for this year is estimated by the cotton office to total $146,421. The first rental checks will be paid immediately. The second rental checks will be paid in September or October. The parity payments will come about the end of the year, some time in December.

The cotton statistics for Chilton County this year show that there are a total of 31,095 acres planted in cotton, and 15,168 acres are rented to the government, upon which rental and parity payments will be made as estimated in the foregoing figures.

NEW CITY HALL IS READY FOR USING

Mayor And City Officials Will Move Business Offices This Week

Final details are being worked out this week by the city officials for occupying quarters in the new city hall just completed. Mayor Jones says he expects to move into the new place about Friday of this week.

Present plans do not include any formal opening of the new building, however, Mayor Jones expresses the wish that all citizens of the community will take the opportunity to visit the new city building any time it is convenient.

Mr. Jones takes great pride in the new building, and thinks it is something which the people of Clanton will be proud.

At the same time the city officials move in the fire department will also be transferred to its quarters in the building. A very fine arangement has been made for the fire boys. Their quarters will be made a place of pleasure for them, as well as convenient for their work of fighting fires.

Recently Councilman Diefenderfer went around to all the business people of the town and secured liberal donations for the purpose of furnishing the firemen's quarters in the new building. The citizens were glad to make such a contribution, for they fully appreciate the fine spirit and good service which the firemen render to Clanton.

CHICK FIQUETT IS SELLING AUTOMOBILES IN MONT'GY.

Mr. Clarence (Chick) Fiquett, popular automobile salesman, left Monday morning for Montgomery, where he will accept a position with the firm of McGough Motor Company, as salesmen for Oldsmobile and Chevrolet automobiles.

For the past year Mr. Fiquett has been with the Hayes Chevrolet Company, in Montevallo. He is well-known and very popular in both Clanton and Montevallo, and has many friends who heartily extend their good wishes for his success in Montgomery.

Upon leaving for Montgomery Monday he said: "Tell all my friends I will be back from time to time, and if any of them should happen to be in need of a new Oldsmobile, I will be ready to fix them up at a moment's notice."

AERO COMMITTEE ELECTS OFFICERS

Initial Banquet Meeting Held At Exchange Hotel Last Week

Permanent organization of the Chilton County Aeronautics Committee was perfected at a banquet at the Exchange Hotel last Friday night, with election of the following officers:

Chairman, Dr. V. J. Gragg; secretary and director of publicity, W. M. Wyatt; director of speakers, J. B. Atkinson; director of women's activities, Luther Little; airport committee, Dr. Gragg, Judge J. Lee Smith, Mayor C. Fenn Jones, Leo Thompson, and Dewey Rockett.

The Chilton County Aeronautics Committee will be a permanent organization, affiliated with the National Aeronautics Association, with local committees in many cities, towns and counties throughout the country.

Some weeks ago Dr. Gragg received from Senator W. G. McAdoo, head of the national association, a suggested outline for perfecting the permanent local organization here. The suggestions of Senator McAdoo were followed in the organization meeting Friday night.

The local committee is pledged to engage in various activities for the advancement of aeronautics in the future, particularly development of the Chilton County Airport at Clanton.

The membership of the Chilton County Aeronautics Committee is composed of the following persons:

Judge J. Lee Smith, Dr. V. J. Gragg, Mayor C. Fenn Jones, J. B. Atkinson, L. E. Diefenderfer, Leo Thompson, W. M. Wyatt, Dewey Rockett, H. F. Downs, C. D. Duke, J. Mell Martin, Luther Little, J. W. Fant, Billy Smith.

The delightful banquet dinner for the meeting Friday night was tendered the members by Dr. V. J. Gragg.

Pilot-instructor J. W. Allen delivered an address of much interest outlining the many measures that have been perfected and put into practice to guarantee the high degree of safety in aviation.

Mr. and Mrs. J. G. Newton of Mitchell Dam spent last Sunday afternoon with friends in Clanton.

GRANT WILL TEACH SINGING SCHOOL AT THORSBY SCHOOL

Prof. Luther T. Grant will teach a singing school at Thorsby Public school building, beginning on Monday July 8th, and continuing for 18 days. More than half a hundred have already subscribed, and prospects bid fair for a very fine school.

Prof. Grant is one of the leading teachers of the county, has had years of experience in the work, and is an upright Christian man with it. The people of Thorsby and vicinity are fortunate in getting Prof. Grant to teach this singing and music school for them.

SIMPSON-THOMPSON MARRIAGE

Mr. Charles Simpson and Miss Lillian Thompson, two of Clanton's most popular young people, were married last Friday morning. The ceremony was performed by Rev. R. P. Cochran at his home in Greensboro.

The bride is the daughter of Mr. and Mrs. J. W. Thompson, and a sister of Mr. Leo Thompson, of the Clanton Laundry. Mr. Simpson is the son of Mr. and Mrs. H. M. Simpson, of Clanton.

Their many friends join in extending congratulations and best wishes.

AMERICAN LEGION ELECTED OFFICERS

Percy M. Pitts Will Be Post Commander For Next Year

At a special meeting of Chilton County Post of the American Legion held last Friday night, Percy M. Pitts was named as Post Commander for next year, succeeding Reuben W. Lowe.

Other new officers named at the meeting were R. D. Woodson, of Lay Dam, vice-Commander; Vaughn C. McKee, adjutant; W. M. Wyatt, service officer; L. C. Warr, chaplain.

Delegates chosen to represent the Post at the annual Department Convention in Mobile were Percy M. Pitts, Joe Calloway, Reuben Lowe, W. M. Wyatt, R. D. Woodson and Vaughn McKee. The convention meets in Mobile July 14 to 17.

The next regular meeting of the Post will be held at the courthouse Monday night, July 1st. A special feature of this meeting will be music by Mr. Kelley, of Pletcher. Mr. Kelley is a musical wizard, who plays a combination of instruments at one time by use of a cleverly designed mechanical contraption built and perfected by himself.

The Legion Post will assist the ladies of the Auxiliary in carrying a program of entertainment to the Veterans Hospital at Tuscaloosa on July 5th.

RIGINAL

WADESONIAN
PROGRAMS

THURSDAY, JUNE 27
Aline McMahan and Guy Kibbee in
"MARY JANE'S PA"
COMEDY—"Ole Gray Mayor"

FRIDAY, JUNE 28
C. Bennett and Clark Gable in
"AFTER OFFICE HOURS"
Holland In Tulip Time
Serial — CALL OF SAVAGE
First Show at 7:00; Second Show at 8:30
This Picture Will Be Shown Saturday Night at 10:00

SATURDAY MATINEE - SATURDAY NIGHT, JUNE 29
Buck Jones in
"STONE OF SILVER CREEK"
COMEDY—"Stranger Than Fiction"
Serial — CALL OF SAVAGE
Matinee 2:00; First Show 7:00; Second Show at 8:30

MONDAY and TUESDAY, JULY 1 and 2
Alice Faye and James Dunne in
"GEORGE WHITE SCANDALS 1935"
COMEDY—"An Eve For Music"

WEDNESDAY, JULY 3
James Cagney and Margaret Lindsey in
"G MEN"
COMEDY—"Serves You Right"

LIST OF BIRTHDAY PASSES

Clanton: Agnes Rollen, June 27; Marie Frazier, June 28; L. C. Reynolds, June 28; Fannie Ellen Conway, June 27; Elizabeth Armstrong, June 29; Mary Frances Atkinson, June 28; Mr. J. L. Billingsley, Rte. 3, June 30; Mrs. W. A. Edwards, Rte. 6, June 29; Jessie Lee Headley, June 30; Marie Durbin, June 30; Inez Ballard, June 28; Coleen Terrell, June 27; Mrs. John T. Ellis, June 30; Mrs. Lera Mae Harris, June 30; Ella Ruth Walton, June 30; Mrs. Henry Lee Moates, Rte. 1, June 28; Ed Lockhart, June 29; Doris Bishop, June 28; Billie Popwell, July 1; Mrs. H. J. Farmer, July 1; Trilla Class, July 3; Alec Stuart Johnson, July 1; McArthur Jones, Rte. 5, July 3; Betty Nell Plyler, July 2; Carl Traywick, July 3; Morgan Collins, July 2. **Billingsley:** Lora Billingsley, Rte. 1, June 28; Delene Gray, June 27; Gertrude Davenport, Rte. 1, June 27. **Thorsby:** E. W. Butler, June 27; Mrs. H. L. Walker, June 28; Miss Mary Virginia Bice, June 28; Miss Pauline Walker, June 28. **Maplesville:** Mary Shanks, June 30. **Verbena:** Cecil Courtney, Rte. 1, July 1. **Cooper:** Dolphus Cooper, July 2.

ADMISSION 10c and 25c

County Farm Agent's Notes

Compiled by J. W. Fant, County Farm Demonstration Agent for Chilton County

NORTH ALABAMA FARMERS SAVED 1,000,000 POUNDS CRIMSON CLOVER SEED

Auburn, Ala.—North Alabama farmers this spring saved over 1,000,000 pounds of crimson clover seed to plant this fall as a winter cover crop, says J. T. High, district agent.

Farmers of DeKalb led by saving 500,000 pounds with Blount coming second with 100,000. Other leading counties include Jackson with 75,000 pounds, Marshall, 75,000, Etowah, 50,000, Cullman, 40,000, and Calhoun, 35,000. Each of the other counties in north Alabama saved a large quantity of seed with indications that they will within the next few years produce enough seed for their winter legume needs.

FARMERS WILL VISIT EXPERIMENT STATIONS

Auburn, Ala.—To aid farmers in obtaining first-hand information on the experiments conducted, Alabama Experiment Station officials have completed plans for at least 15,000 farmers of the state to visit the experiment station, sub-experiment stations, and experimental fields during the month of July.

Farmers of various counties in southeast Alabama will visit the sub-experiment station at Headland during the week of July 8. Southwest Alabama farmers will visit the experimental fields at Brewton, Monroeville, Gastonburg, Aliceville, and Prattville during the week of July 15. North Alabama farmers will visit the Tennessee Valley and Sand Mountain sub-experiment stations and the Alexandria experimental field during the week of July 22. On July 23 the farmers of Tennessee Valley will visit the station at Belle Mina, at which time leading agriculturists will speak. For 3 days, July 24, 25, and 26, farmers of Sand Mountain will visit the station at Crossville.

FARMERS VOTE FOR FOUR AAA PROGRAMS

Auburn, Ala.—Of the 2,918,678 farmers who voted in the cotton, wheat, corn-hog and tobacco referenda, 2,511,109 voted for continuation of the agricultural adjustment programs and only 407,983 voted against the programs.

LIBERTY HILL CHURCH

There will be a working for the purpose of cleaning off the cemetery on Friday, a.m., July 12th. Come early and bring tools necessary to do the work. Please don't come one at a time and work around your own family graves and then not come back and help do the work on the entire yard, as has been done in the past. We need all the help we can get. It is a big job.

Remember our revival begins on the Sunday following, Rev. R. F. Dykes will do the preaching. Everybody is invited to come and worship the Lord with us. Hoping lasting good will be accomplished in our meeting.—J. E. Littlejohn, B. F. Massey, Zack Lowery Committee.

STATE GAME NEWS

Montgomery, Ala., June 26.—This may be the "machine age," but this testimonial submitted to the State Game and Fisheries Department by District Warden Tom Lipsey of Carrollton, should convince any "Doubting Thomas" that wild life in still abundant in Alabama.

"I wish to report a 'Believe It Or Not' incident which I noticed last week (June 14) while on a trip in North Tuscaloosa County," wrote Warden Lipsey.

"I was driving along and a fox crossed the road in front of me. After driving three or four miles further on, a ground hog crossed in front of me. Then later a quail with a bunch of little ones crossed my path, and next was a turkey hen with a brood of young turkeys, as many as eight or ten, crossing in front of me."

"I thought that this was a very unusual happening and that you would like to know of it.'

PORK CAN BE CURED DURING HOT WEATHER

Auburn, Ala.—Pork can be slaughtered and cured just as safely during the hot summer months as during the cold winter months, according to facts established by the Alabama Experiment Station.

As told by Prof. J. C. Grimes, head of the animal husbandry department, the proper method for saving meat during the summer months follows:

"Kill the hog and cut the carcass as wanted. Rub salt over the meat. Place it in water-tight barrel. (Each 300-lb hog or equivalent will require one ordinary barrel). After meat is placed, crack and place over it 200 pounds of ice for each 100 pounds of meat. Let it stay for 24 hours. Take it up and rub it with a curing mixture composed of 12 pounds of salt, 3 pounds of sugar, and 3 ounces of saltpeter. (Ech 100 pounds of meat needs 50 pounds of this curing mixture). After rubbing meat with it, repack it in iced brine in barrel. Pour remainder of curing mixture over it. Cover barrel with cloth or boards. Let it set 25 days for hogs weighing 200 pounds or less; and 30 to 35 days for hogs weighing more than 200 pounds, depending upon the size. Take it out, wash with warm water, hang and smoke."

TO TEACH SINGING SCHOOL AT ALPINE

Prof. I. D. Huett of Enterprise will teach a singing school at Alpine church, near Pletcher, beginning Monday, July 15th, and continuing for there weeks, six days a week. Rudiments of music, and classes in harmony will be taught, together with all subjects usually treated in singing schools.

Prof. Huett has taught at Alpine before—several years ago. He has had broad experience in this line of work, and will be able to give good service to the patrons of the school. He asks the full co-operation of the people of the community in the undertaking.

REV. M. LOCKHART RECEIVED PRESENT

Rev. M. Lockhart of Refuge community is very jubilant over having received a good-will present from the Pates Chapel B. Y. P. U. recently, and wants his thanks expressed through The Union-Banner. The present received was a summer suit of clothes, and the young preacher is very grateful to his Pates Chapel friends for this expression of their love and thoughtfulness.

MORE MISSION INSTITUTE PLANS

The plans for the Chilton-Unity Institute to be held July 9, 10, and 11, at Clanton Baptist church are taking a large place in the minds and prayers of the Christian leaders in these two associations. The W. M. U. Executive Boards are called for a joint session Friday afternoon, June 28th, at Clanton Baptist Church. The Unity Board will convene in the morning at 10:30. The joint session will be held at 2 o'clock. All members of both boards are urged to come. Some very important matters about the institute will be discussed. It is necessary that this meeting be well attended. Together, these two associations are planning to put on, with the Lord's leadership, the greatest meeting of its kind ever held in our community.

Are you going to be there? Are you going to do your part to make it the very greatest meeting? Are you planning to help some one to come who has no way? Are you preachers feeling responsible for announcing and encouraging attendance, and above all, coming yourselves?

We are anxious to have every one of our preachers there. We wish all church workers could come. We want you to see that your children have the chance to hear these great speakers, teachers and Missionaries. We are praying and planning and trying our best to make it a worthwhile meeting. Talk about it at church next Sunday. Announce the whole program next Sunday. Yours in His and your service, Mrs. S. J. Ezell.

Rev. H. D. Durbin will preach at the home of Uncle Billy Adams, on the afternoon of the fifth Sunday in June, at 3 o'clock. Everyone is invited.

FOREST AND PARK ACREAGE BEING INCREASING RAPIDLY

Montgomery.—Alabama's system of State Parks and State Forests is becoming a leading feature in the development of the Commonwealth, according to compilations being prepared by the State Commission of Forestry with the assistance of the office of Comptroller. Figures through March by Examiner J. C. Ard indicate that the State Park system included at the close of that period some 15,650 acres. State Forest areas for the same period totaled 4,269 acres. In the latter connection, all unused State lands are State Forests by general statute, but the figures stated comprise only those areas specifically developed and administered for such purposes.

The excess of acreage in the State Parks as compared with the State Forests is due largely to the fact that the National Park Service system of cooperation with the states enable the latter to comply with the Federal requirements as to Emergency Conservation Work more readily in the case of Park areas than for State Forest tracts. Undoubtedly the State Forest acreage will increase quite rapidly in the comparatively near future.

Of the total acreage in the State Park system, some 10,855 acres were acquired by donations from public spirited citizens. Most of the remainder of the Park acreage was necessarily purchased, much of it at a very low rate per acre making it practically equivalent to a donation.

DOUBLE BIRTHDAY DINNER

There was given at the home of Mrs. Evea Brown on Mt. Pisgah Road a double birthday dinner in honor of her two sons, Fonza Cunningham and Joe Brown, on Sunday June 23rd.

A wonderful dinner was served to Fonza Cunningham, Joe Brown, A. F. Brown, Mr. and Mrs. Reubin Devaughn, Mr. and Mrs. Lee Ray and children, Lois, Ollie Belle and Cherril, Miss Marie Scarbrough, Junior Scarbrough, Clifford Brown of Montgomery, Mr. Eugene Aldridge, Miss Dizena Friday, Mr. Wilson Maddox of Clanton.

Mrs. Evea Brown, Mrs. Joe Brown, Misses Beatrice and Bessie Brown served dinner and in the evening served ice cream and cake to all the dinner guests and to Mr. and Mrs. Arthur Brown and little daughter, Louise. A very enjoyable time was had by all.

DR. S. T. COUSINS OF WETUMPKA CLAIMED BY DEATH LAST WEEK

The funeral of Dr. Sam T. Cousins, 49, who died at a local hospital shortly after midnight Thursday, will be held at 10 a.m. today from his home in Wetumpka. Burial will be in the Wetumpka Cemetery, T. F. Leak & Son in charge.

Dr. Cousins, a well-known physician of Elmore County, had been in failing health for about a year and had been in the hospital here on two occasions since last summer, the last time only a few weeks. A heart ailment is said to have caused death.

A native of Equality, Coosa County, Dr. Cousins was a member of a prominent family. For many years his father, Dr. James Cousins, practiced medicine at Equality. He moved to Wetumpka about 15 years ago, where he was active in social and civic affairs. He was a member of the Methodist Church.

Surviving are his widow; one daughter, Mary Ellen Cousins; three sons, James Hall, Charles McGehee, and Bruce Holding Cousins; a brother, John Cousins, all of Wetumpka; three sisters, Mrs. Ellen Granger, of Montgomery; Mrs. S. F. Penton and Miss Lena Cousins, of Wetumpka.

JACKSON CHAPEL

Rev. E. L. Smith of Weogufka, Ala., will preach here Friday night of this week. Everybody invited to come out and hear him.—V. G. Smith.

SINGING POSTPONED AT SELMA

Editor Union-Banner:

Please allow me a small space in your paper to postpone the all day singing in the Harp and Christian Harmony which was to be held the fifth Sunday of this month, June 30, at the Sunset Mill Village Church, Selma, Alabama.—Mr. A. J. Langston.

GOODYEAR BOOTS ..... 10c and Up

Also Complete Line of Goodyear Accessories At Right Prices

Dief's Service Station
Phone 9114 and 79
Clanton - - - - - - - - - Alabama

EVIDENCE ROLLS IN!

PROVED! 43% MORE MILES of REAL NON-SKID—frequently exceeded.

PROVED! GOODYEAR MARGIN of SAFETY stops cars quicker in emergency.

PROVED! SUPERTWIST CORD gives PROTECTION against blowouts.

Come in—see our LOCAL EVIDENCE

The most finely balanced low-priced car ever built

Master De Luxe Town Sedan

In all ways—
Aristocrat of the low-price field
Master De Luxe
CHEVROLET

The new Master De Luxe Chevrolet is outstanding in the *beauty* of its Body by Fisher . . . in the *comfort* of its Knee-Action Ride . . . in the *safety* of its Turret-Top construction and weatherproof cable-controlled brakes . . . in the *performance* and *economy* of its Blue-Flame valve-in-head engine. To own this beautiful motor car is to own the aristocrat of the low-price field—*the most finely balanced low-priced car ever built!*

CHEVROLET MOTOR CO., DETROIT, MICH.

Compare Chevrolet's low delivered prices and easy G.M.A.C. terms. A General Motors Value

DEALER ADVERTISEMENT

Jack Hayes
Dick Hayes
HAYES CHEVROLET CO., Inc.
Clanton, Ala.

POOR OR

ROLIFEE LITTLETON DIED IN BIRMINGHAM SATURDAY

Mr. Rolifee F. Littleton, prominent citizen of Collins Chapel community, died last Saturday at a hospital in Birmingham, where he had been carried a week before for a surgical operation.

Burial was at Collins Chapel Monday morning with Martin in charge. Funeral services were conducted by Rev. Homer Carroll and Rev. W. P. Lowery.

Mr. Littleton is survived by his wife, Mrs. M. A. Littleton; one son, Sidney Littleton, of Mitchell Dam; four daughters, Mrs. Vonie Hand, Mrs. Lera Shancyfelt, Mrs. Hazel Bean, and Mrs. Cuba Conway.

Pallbearers at the funeral were Reuben Foss, Jim Bosworth, Kelly Bean, Charley Holcombe, Thomas Strain, and John Conway.

Miss Pearl Henley is leaving this week for Camp Gertrude Coleman, 35 miles out of Birmingham, where she expects to spend four weeks.

MINERAL SPRINGS

Our Sunday school and B. Y. P. U. are not doing so well at the present time. It seems like every body is interested in something else other than our church. Come on, church members, an dgo to church next Sunday. It looks like we could look around and see that if our church ever needed pulling together, it is now.

Let's not forget that Bro. Green will preach for us next Sunday. He will help in our revival meeting, so we want to see a large crowd out to hear him at the 11 o'clock service.

FOURTH OF JULY HOLIDAY SALE AT YELLOW FRONT

The Yellow Front Store in Clanton this week is publishing advertising matter concerning their Fourth of July Holiday Sale which begins Saturday of this week and continues through July 6th.

Upon this occasion the Yellow Front is offering a great array of bargains in summer time merchandise of many kinds. Especially interesting is the opportunities offered for buying Fourth of July needs.

Mr. Blacketter, local manager of the Yellow Front Store, extends a special invitation to those who come to Clanton to do their Fourth of July buying to come to see him.

THE UNION-BANNER A DAY EARLY NEXT WEEK

On account of next Thursday being the fourth of July, and no rural mail carriers that day, the Union-Banner will come out to the subscribers on Wednesday of next week.

All correspondents will please take note of this and get your copy in to us just as early as possible. We would appreciate getting as much as possible on Saturday of this week.

A crowd of folks from Chilton County, 37 in number, went over to Bazemore's Cross Roads near Weogufka, Coosa County, last Sunday to attend an all day singing. Among them were: Vatchel Lindsey, Birdie Liveoak and family, J. C. Price, Blankenship, and Mims. They returned Sunday afternoon about four o'clock.

STATE NEWS PARAGRAPHED

A Resume Of The More Important Events Of Interest Condensed To An Epitomized Form

Enrollment for the 1935-36 session at the University of Alabama will begin Sept. 11.

William F. Thetford, 62, president of the Alabama Central Railway, died in Montgomery after a lengthy illness.

Miss Rebecca Ward, registrar and biology teacher, will become acting dean of Judson College for next session.

More than 5,000 persons witnessed the vaudeville show staged at Legion Field by the Easley American Legion Post No. 35.

Because he cursed the memory of the man he killed Governor Graves has revoked the parole of S. E. Sexton, Crenshaw County farmer.

Plans have been made by the City Council for building a bridge over the Atlantic Coast Line and Central of Georgia Railroad crossings in Troy.

The Dominick sterilization bill in its present form was held unconstitutional in an advisory Supreme Court opinion by the State Supreme Court.

Louis G. Collier, license inspector for Madison County during the last six years, has resigned effective June 30 to become postmaster at Huntsville.

Members of the Alabama Lumber and Building Material Association, in session at Mobile, unanimously adopted a supplementary NRA agreement.

Willie Jack Miles, 6, was shot and instantly killed near Tuscaloosa by his 9 year-old brother, LeRoy, who told officers the "gun went off" accidentally.

Dr. George Lang, of the University of Alabama, was elected president of the Writers' Conclave at the closing day's session of the annual meeting in Montevallo.

Alabama mayors and city commissioners have launched a drive for important changes in the general revenue bill passed by the House of Representatives.

Clyde A. Fletcher, 47-year-old employe of the Evansville Packing Co., died in St. Vincent's Hospital, bringing the number of victims of the Florence Hotel fire in Birmingham, June 6, to four.

Camp Westmoreland on Shoals Creek will become a mecca for the Boy Scouts of the Eighth Congressional District July 8 when weekly camps will be inaugurated for a period of 60 days.

Mayor J. M. Lile of Leighton announced that that community would conduct a drive for the establishment of a Civilian Conservation Corps camp at the site of the old LaGrange College near there.

Miss Thelma McClinty, teacher in Phillips High School at Birmingham, has been appointed as assistant supervisor of rehabilitation with the state department to promote crippled children service.

Fixtures in stores and other business establishments are considered real and not personal property because removal would materially damage the realty, Atty.-Gen. Albert A. Carmichael ruled.

The Tennessee Valley Authority and the Alabama Agricultural Extension Service, working in co-operation, have launched an intensive "live-at-home" program among farmers in four North Alabama counties.

The Alabama Supreme Court affirmed the action of the board of commissioners of the State Bar Association in disbarring C. J. Griffith, Birmingham attorney, for alleged professional misconduct.

Acting for the State Tax Commission, Traffic Judge Thomas E. Skinner filed suit in the Jefferson County Circuit Court to collect $370,000 in alleged escaped gasoline taxes from five major oil companies.

The Florence Hotel fire of June 6 was echoed in Jefferson Circuit Court when Mrs. Jack Pardin, a guest, filed suit against the owners for $25,000 damages for injuries received in leaping from the flaming structure.

Dr. L. N. Duncan, director of the state extension service at Auburn, announced that the Agricultural Adjustment Administration had paid Alabama farmers $20,214,543 in rental and benefit payments between May 12, 1933, and April 30, 1935.

A biography of Dr. LaFayette Guild, native of Tuscaloosa and surgeon-general of Robert E. Lee's Army of Virginia, has been prepared in pamphlet form by Dr. Emmett B. Carmichael, professor of physiological chemistry at the University of Alabama.

Mr. and Mrs. Reuben Reynolds and children left Monday to make their home in Birmingham.

BEAN AND GENTRY INJURED IN WRECK AT MONTGOMERY

W. J. Bean and C. A. Gentry, Chilton County men, were injured in an automobile wreck at Montgomery last Thursday night. Investigating officers said Bean was driving his truck west on Bell Street, and the truck was moving rapidly. Gentry was riding in the truck with Bean.

The truck was said to have been running near the center of the street, and smashed into the left front of an automobile driven by E. S. Hornady. The truck turned over and the automobile was damaged severely.

Hornady suffered an injured leg and bruises about the head. Gentry received a skull fracture. Mrs. W. H. Hoyle was cut about the face, neck and hands. Bean was severaly cut about the head and face. The victims were rushed to St. Margaret's for treatment.

A MISCELLANEOUS SHOWER

A miscellaneous shower was given in honor of Mrs. Commodore Benson, the former Miss Era Busby, at the home of Mrs. Fox Busby, on Saturday afternoon, June 22nd.

The living raam was decorated in beautiful summer flowers. The guests were ushered into the room by Mrs. W. G. Johnson, where they registered in the bride's book, over which Miss Lillian Busby presided..

Contests and games were enjoyed for several hours, Miss Ethel Busby and Miss Rubye Stanton winning the lovely prizes.

After the social hour little Mary Jo and Emaline Ryan brought two large baskets of useful gifts before the bride, who was seated in a beautifully decorated chair. After the gifts were unwrapped and everyone had seen them, a very refreshing ice course was served. Miss Jewell Davis, Evelyn Martin and Ethel Busby assisted the hostess in serving.

About 40 guests registered during the afternoon.

Mrs. Oscar Jones has arrived from Kosciusco, Mississippi where she has been visiting her mother, Mr. and Mrs. Jones will move into their new home next week. It has been occupied by Mr. and Mrs. McClutchin for the past several years.

LOUIS PRINCE JEWELER
EXPERT
Watch Repairing
Diamond Rings and Watches
CLANTON, ALA.
Located on the Highway

SERVICES, CHURCH OF CHRIST

Lord's Day, 10 a.m. Bible study. Classes for all ages of children. 11 a.m. Preaching and worship. Subject: "Wisdom of God vs. Wisdom of Man." 7:30 p.m. Preaching. Subject: "God Revealed." 3 p.m. Preaching at Mt. Pleasant schoolhouse. Come.

Next Time You Come to Birmingham Stop at the
HOTEL MOLTON

You'll Enjoy your Meals at the NEW MOLTON GRILL

YOU'LL like it here—the spacious, comfortable rooms—the considerate, attentive service—the quiet and restful atmosphere—the convenient location, just two blocks from the shopping district.

$1.50 a Day Up

W. J. SKELTON, Mgr.

Everyday Cooking Miracles

BY FRANCES WEEDMAN
Director Hotpoint Electric Cookery Institute

The June wedding. Is there anything more thrillingly beautiful? The final preparations, the mad rush to the church, the strains of the wedding march that sort of make you choke up inside, the march down the aisle, handsome groom, lovely bride, gay reception afterwards, the escape amid a shower of rice—it's a romantic spectacle just made for incomparable June days.

But—and here I'll bet I sound like some sort of female Frankenstein who is always taking the joy out of life—what about the days following the honeymoon? If the lovely June bride didn't temper sentiment with reason before the wedding, and learn how to cook, there's danger of the handsome groom becoming dyspeptic and grouchy and the beautiful bride eating her heart out with despair and desperation.

Modern June brides, though, do know how to cook, and thanks to a man who, years ago, saw possibilities in the use of electricity for cooking fuel, their cooking problems have been very much simplified. The modern electric range is an outgrowth of that man's inventive genius, and its growing acceptance everywhere by young housewives with cooking problems and hungry husbands on their hands is a tribute to his foresight.

Simple, Modern Lines

Simple, modern lines that reflect today's trends in design are found in this electric range. It fits into, and harmonizes with, all types of interiors in present-day homes; and it operates with the cleanliness, convenience and efficiency that modern housewives, young or old, demand. It offers such inviting features as a Thrift Cooker which effects substantial savings in both food and electric current, temperature control to insure perfect baking, automatic electric timer clock which permits "absent cookery," over-sized oven, smokeless broiler pan, double-extension sliding shelves with lock stops, stainless porcelain enamel oven and cooking top and other advantages almost beyond number.

But its greatest miracles are the foods it cooks with a perfection heretofore almost despaired of. It does more than its part in removing all fear and trembling from amateur cookery. Just follow your recipes and the simple cooking directions it prescribes, and the old-time newlywed jokes of the bride's first cooking efforts will be a thing of the past.

Granted that you have a new electric range all waiting and ready for use in your honeymoon cottage, let's consider what might be a particularly happy surprise for that dreadful "first meal." Surprises are usually reserved for dessert; and dessert, to a man, usually means pie. So let's try a fruit pie. Here is the recipe:

Fruit Pie
(Double Crust)
Pastry
1½ cups flour 1 teaspoon salt
Pie Plate ½ cup fat
Ice water

Sift, measure, and again sift flour. Add salt. Cut in fat. Add about six or seven tablespoonfuls of ice water. Roll and line pan. Fill shell with fruit, sugar, butter, and spice. Add top crust and flute edges. Place pie in cold oven. Set temperature control to 400 degrees F. or 475 degrees F. Turn switch to bake. Time—1 hour.

Follow these directions and your pie will be everything that you desire, and you can be sure that your husband's words of praise are truly sincere.

That crucial test—the bride's first apple pie for her husband—need cause no fears if the pie is baked in the oven of an electric range.

SPECIALS for FRIDAY and SATURDAY This Week
at
BEAN & TAYLOR GROCERY CO.
We Deliver - Phone 77 - We Deliver

Omega Flour
Plain
Finest Quality Milled
24 lb bag $1.15

Mary Jane Flour
Plain or Self Rising
24 lb bag 89c
Per Barrel (48's or 98's) $6.75

Market Specials

Stew Beef, 3 lbs	25c
Pure Pork Sausage, 2 lbs	35c
Mixed Sausage, 2 lbs	25c
Pork Shoulder Roast, lb	18c
Veal Chops, lb	17½c
Cheese, Full Cream, lb	17½c
Steak, round, loin, T-Bone, lb	20c
Armour's Vegetole, bulk lb	14c
Ham Hock, lb	17½c
Fryers, lb	23c
Vinegar, bulk gal.	25c
Pickling Spices, 2 for	15c
10c Canning Powders, 2 for	15c
Certo, bottle	29c
Sure Jell, 2 for	25c
5c Canning Powder, 3 for	10c
Post Toasties, 2 pkgs	15c
5-String Brooms	30c
Toilet Tissue, 6 for	25c
10 oz Pure Grape Juice	10c
Qt. Pure Grape Juice	35c
Pt. Pure Grape Juice	19c
No. 2½ Table Peaches, can	15c
16-oz can Cheese and Spaghetti Very Delicious, 3 cans	25c
Crackers, 1 lb	12c
Vanilla Wafers, bulk lb	18c
Vanilla Wafers, lb box	23c
Cocoa, 2-lb box	23c
Cocoa, 1-lb box	14c
Coconut, Southern Style, can	10c
½ lb Shredded Dry, 2 for	15c

Sugar 10 lb 53c

8 Lbs FLAKE WHITE — Shortening	$1.05
6 lbs Snowdrift	$1.05
3 lbs Snowdrift	55c
ALABAMA GIRL PICKLES	
21 oz Genuine Dill	15c
8 oz Sweet, Sour or Dill	10c
1 gal. 40-count Dill	65c
Ice Cream Powder, 3 for	25c
Ice Cream Salt, 4-lb pkg	9c
Baking Powder, C.G., 2 lb	19c
FRUIT JARS	
Pints, doz.	74c
Quarts, doz.	84c
½ Gallons, doz.	$1.09
Jar Rings, 3 doz.	10c
Jar Caps, doz.	25c
Pork and Beans, 1 lb	5c
P-Nut Butter, 16 oz	20c
1 gal. Catsup	65c
1 gal. Mustard	65c
SOAP SPECIALS	
Lux or Lifebuoy, 3 for	20c
Giant Octagon, 6 for	25c
Staley's Starch, 3 for	10c
Small Octagon, 10 for	25c
Super Suds, 2 for	15c
Selox	5c

RIGINAL

PLEASANT HILL

Health of our community is good at this writing.

We had a mighty good Sunday school last Sunday with only a small number absent. We are hoping to hear them say present next Sunday, as we miss them so much.

Our B. T. U. is still getting along nicely. We had several visitors with us Sunday night, which we were glad to have and invite them back again. Although, we have not been doing B. T. U. work at Pleasant Hill so long, our boys and girls have become so interested that we organized the third group last Sunday night, and we now have a goodly number in each group.

We would like to say that our ice cream supper last Saturday night was a grand success, as we had a large crowd out and everyone seemed to be hungry.

Mr. and Mrs. Vernon Robinson of Collins Chapel community were the week-end guests of Mr. and Mrs. J. R. Cost.

Mr. and Mrs. Bud Robinson spent Sunday with Mr. and Mrs. P. M. Cleckler.

Miss Willie Mae Davis was the guest of Miss Pearline Martin Saturday night.

Miss Ruth Phillips of near Shelby was the dinner guest of Miss Central Cost.

Mr. and Mrs. S. J. Twilley and children had idnner with Mr. and Mrs. Otis Davis Sunday.

Mr. and Mrs. Robert Pledger of Lowndes County are spending some time with Mrs. Pledger's mother, Mrs. Florence Driver.

Don't forget Sunday school every Sunday morning. Visitors are always welcome.

Mrs. Zora Guy Smith attended the International Convention of Pilot Clubs held in Savannah, Geargia last week.

Mr. and Mrs. Reedie Taylor and children of LaFayette spent the week end in Clanton with relatives and friends.

Mr. and Mrs. J. D. Mullins have as their guest Mrs. Mullins' sister, Miss Virginia Murphy of Aliceville, Ala.

Mrs. Tom Littlejohn and little daughter, Tommie Sue accompanied by Llayd and Mrs. D. G. Parker spent the week end in Meridian, Mississippi, where they visited Mrs. Pierce.

Mr. and Mrs. Barney Burnett of Clanton.

Mr. and Mrs. Tom Gann and little daugher of Rockford, Ala. were the guests of Mr. and Mrs. George McCain Saturday night.

Mrs. Billy Smith spent several days last week with relatives in Wetumpka.

FRIDAY and SATURDAY, THIS WEEK

Specials at Rockett's

JELLY GLASSES, Dozen	45c
2-Qt. ICE CREAM FREEZERS Each	$2.00
4-Qt. ICE CREAM FREEZERS Each	$3.00
10-Qt. ALUMINUM BUCKETS Each	56c
17-Qt. ENAMELED DISH PANS Each	47c
10-Qt. ALUMINUM BOILERS Each	72c

MANY OTHER BARGAINS

Clanton Building Supply Co.

J. T. Rockett :-: Clanton :-: J. D. Rockett

for your 4th of JULY Picnic

SALMON Chum No. 1 Can 10c Pink 2 Tall 25c

SWEET MIXED — **PICKLES** 26 oz. Jar 19c

HILL GROCERY CO

CREAM CHEESE lb 17½c

Crackers, Butternut, lb pkg 10c
Queen Olives, Libby's, 22-oz jar 25c

GINGER ALE Hill's Pale Dry 3 Large Bottles 25c

Grape Juice, Mayfair, pt. 15c; qt. 28c
Mayonnaise, Hill's, 8-oz jar 12c
Mayonnaise, Hill's, 16-oz jar 23c

CORNED BEEF Anglo No. 1 Can 15c

Cameo Oleo, 2 one-lb ctns. 29c
Peanut Butter, Bama, 16-oz jar 18c

WESSON OIL Quart Can 39c

Royal Blend Coffee, lb 17c
Golden Cup Tea, ¼-lb pkg 10c

LARD Fluffo Compound 4 Pound Carton 57c

Pineapple, Plantation, No. 2 can 17c
Dutch Butter Cookies, 18-oz pkg 19c

FLOUR

Grandmas 24-lb Bag 1.05 48-lb Bag 2.05 White Tip 24-lb Bag 95 48-lb Bag 1.85
Circle "H" 24-lb Bag 89c 48-lb Bag $1.65 Barrel $6.50

SOCIETY

Miss Gulledge and Mr. Byrd Wed Last Sunday

Of much interest to the people of Chilton County was the wedding of Miss Frances Gulledge of Verbena.

The ceremony took place last Sunday afternoon at 5 o'clock n the Methodist church in Verbena, with Rev. Cecil Ellisor officiating.

The musical program was of much artistry. It consisted of a violin solo by Miss Elizabeth Selma of Troy; a violn solo by Sidney Lanier Gibson and Frank Gulledge, brother of the bride; a vocal solo by Percy Pitts of Clanton, accompanied by Mrs. Pitts at the piano, and Mr. Gibson; The three violins played the wedding marches. Miss Catherine Chapman, pianist of Troy played. Miss Selma and Miss Chapman played throughout the ceremony.

The maid of honor was Miss Cordelia Gulledge, sister of the bride; the matron of honor was Mrs. William Nettles Roberts, of Pensacola; the flower girl was little Martha Porter Bailey, of Decatur, cousin of the bride. The best man was Welborn White of Troy; the ushers were Geo. M. Grant and John Selman of Troy; William Nettles Roberts of Pensacola, and Eugene DeLeon Bailey of Decatur. William A. Gulledge gave his daughter in marriage.

After the ceremony the parents of the bride entertained at a reception at their home.

Upon their return from a short wedding trip, Mr. and Mrs. Byrd will make their home on College street in Troy.

Mrs. Barnett Deramus Entertained For Brides Elect

One of the most delightful social events of the season was on last Friday afternoon, when Mrs. Barnett Deramus entertained at a lovely tea, honoring Miss Frances Gulledge, whose marriage to Mr. Marvin Byrd took place on Sunday evening at four o'clock; and Miss Mary Scott, bride elect of the summer.

The home was effectively decorated in a profusion of summer flowers. The tea table was covered with a lace cloth. Pink candles burned at each end. The punch bowl was decorated with garden flowers, and bowls of pink mint and sandwiches were placed at intervals on the table.

Tea was poured by Mrs. J. E. Edgar and Mrs. C. M. Ellisor. Others assisting in serving were: Mrs. John Ward of Selma, Mrs. W. D. Barton of Montgomery and Mrs. J. B. Fort of Auburn. Mrs. John Deramus and Mrs. Irby Deramus received the guests at the door.

The receiving line was composed of Mrs. Barnett Deramus, Miss Frances Gulledge, Miss Mary Scott, Miss Cordelia Gulledge, Mrs. W. N. Roberts (Fannie Jo Scott) of Pensacola, and Mrs. D. I. Deramus.

Miss Gulledge wore a lovely white organdy dress over blue, with blue accessories. Miss Scott was becomingly gowned in parchment lace.

About one hundred guests called.

Miss Sarah Elizabeth Venable is the guest of Misses Mary Jo and Jean Sanford in Wetumpka this week.

Mr. and Mrs. Hubert Johnson, Miss Julia Kennedy, Mr. Hix and Mr. Hightower of Brundidge, Ala., enroute from a two-weeks fishing trip to Washington, Canada and New York spent Friday night as the guests of Mr. and Mrs. James Wade.

LEGAL NOTICE

State of Alabama, Chilton County.

Notice is hereby given that a Bill will be introduced at the 1935 session of the Legislature of Alabama, which Bill is in substance, as follows, to-wit:

A BILL
To Be Entitled
AN ACT

To relieve or exempt the Central Alabama Hospital, Inc., a corporation, of or from the payment of all Ad Valorem taxes assessed against it or its property in Chilton County, Alabama, for the State of Alabama and for Chilton County for the tax year 1932, and|or which was due on said property at said time, and to annul, set aside and avoid the sale of said property for such taxes, which sale was made by W. G. Culp, as Tax Collector of Chilton County, Alabama, on the 19th day of November, 1934, and sold to the State of Alabama for $288.96, said sale being made under a decree of the Probate Court of Chilton County, Alabama, dated October 15th, 1934, and to declare such property exempt from such taxes, it appearing that the property so sold was exempt from taxation during said tax year, but that such exemption was not claimed or allowed.

BE IT ENACTED BL THE LEGISLATURE OF ALABAMA:

Section 1. That the Central Alabama Hospital, Inc., a corporation, be and it is hereby relieved and exempted of or from the payment of all Ad Valorem taxes assessed against Central Alabama Hospital, Inc., a corporation, or against any of its property in Chilton County, Alabama, for the tax year of 1932, including all Ad Valorem taxes due either to the State of Alabama or to Chilton County, Alabama, for said year, and|or any tax which was accrued and unpaid against said property at said time.

Section 2. That the sale made by W. G. Culp, as Tax Collector of Chilton County, Alabama, on November 19th, 1934, whereby the following described property assessed to Central Alabama Hospital, Inc., a corporation, viz:

A lot of land beginning at a point 928 feet East from the Southwest corner of the North Half of the Southwest Quarter of the Southeast Quarter of Section thirty-five Township twenty-two, range fourteen; and running thence East 105 feet; thence North 527 feet to the South side of the extension of Fifth Avenue; thence West along the South side of the extension of Fifth Avenue 105 feet; thence South 524 feet to the point of beginning, containing one and one-eighth acres. Also a lot of land beginning at a point on the South side of the extension of Fifth Avenue from Tenth Street, said point being 33 feet West from the said Tenth Street, and running thence West along the South side of the extension of Fifth Avenue 198 feet; thence South 268 feet; thence East 200 feet; thence North 268 feet to the point of beginning; containing one and one-eighth acres. All of said land being situated in the Town of Clanton, Chilton County, and the State of Alabama; was sold for Ad Valorem taxes due on said property to the State of Alabama and to Chilton County, Alabama, for the tax year of 1932 under decree of the Probate Court of Chilton County, Alabama, dated October 15th, 1934, be, and the same hereby is annuled, set aside and avoided and said property hereby declared exempt from such taxes, it appearing that such property was exempt from such Ad Valorem taxes for such year, but that such exemption was not claimed or allowed.

Section 3. That all laws and parts of laws in conflict with this Act be, and the same are hereby, expressly repealed. 6-27-4t-ch.

Miss Frances Gulledge honored At Linen Shower

Mrs. J. C. Jones and Mrs. Eric Hart entertained at the formers home with a linen shower honoring Miss Frances Gulledge, popular bride-elect of the season.

A profusion of garden flowers added to the attractive arrangements of the home.

Punch, sandwiches and cookies were served from a lace-covered table, with a crystal bowl of white shasta daises. White tapers in crystal holders burned on the table and buffet.

Musical entertainment for the afternoon consisted of vocal selections by Mrs. L. C. Ross and Miss Hilda Hart, with Mrs Barney Roberts at the piano.

Mrs. Joe Edgar presided at the bride's book where about 75 guests were registered.

Those who assisted the hostess in entertaining were: Mesdames: J. M. Shepherd, Reid Mullins, Hugh Jones and L. F. Gerald and Misses Ruth Shepard, Mary Courtney Jones, Dorothy Bush, Celia Gerald, Ruth Gowan, Nell Ross Mullins and Eloise Rasberry.

About 75 guests called during the afternoon.

Homemakers Class Meets

Memebrs of the Homemakers class of the Baptist Sunday school held their regular monthly meeting at the home of Mrs. Horsley White with Mrs. Tom Littlejohnn, Mrs. Herbert Lowery and Mrs. Rufus Brown as co-hostesses.

The meeting was a delightful affair. The social hour was enjoyed. Mrs. Luther Little was in charge of several contests.

Late in the afternoon a tempting salad plate was served to 42 members who were present.

Mr. and Mrs. Sam Powers of Lay Dam have as their guest Miss Nelda Brown of Birmingham.

Joe Ware of Birmingham spent several days last week at Lay Dam as the guest of Bobby Powers.

Mr. and Mrs. L. E. Diefenderfer, Miss Helen Diefenderfer and Mr. Milton Diefenderfer have returned from a vacation trip to Panama City, Fla.

Mrs. Dick Hayes spent last Wednesday in Clayton, Alabama, where she was called on account of the illness of her father, Dr. W. E. Floyd

Miss Mary Courtney Jones has as her guest Miss Dorothy Ann Busch, of Cincinnatti, Ohio.

Mr. and Mrs. Horsley White and children spent Sunday in Opelika and LaGrange Ga. with relatives and friends.

Mrs. J. B. Atkinson and children have returned from a visit to friends in Vincent.

Mr. and Mrs. Dan Waite spent Sunday afternoon in Birmingham as the guest of his mother.

Mrs. Anderson of Birmngham is the guest of her daughter, Mrs. Sargent near Lay Dam.

Friends of Miss Emma Sue Morris, a popular teacher in the Clanton Grammar school for the past year will be glad to know that she is improving rapidly in a Birmingham hospital. She was moved there from Decatur and is suffering from a nervous break-down.

Miss Sarah Colley of Troy and Miss Margaret Kendrick of Luverne were the week end guests of Mr. and Mrs. Arthur Willis and Mr. and Mrs. Dick Hayes. They attended the wedding of Miss Frances Gulledge and Mr. Marvin Byrd, which took place in Verbena Sunday.

LEGAL NOTICE

State of Alabama, Chilton County.

Notice is hereby given that a Bill will be introduced at the 1935 session of the Legislature of Alabama, which Bill is in substance, as follows, to-wit:

A BILL
To Be Entitled
AN ACT

To relieve and release J. T. Rockett, former Tax Collector of Chilton County, Alabama, on account of his failure to collect, while Tax Collector of Chilton County, Alabama, Ad Valorem Taxes assessed against the Central Alabama Hospital, Inc., a corporation, and its property in Chilton County, Alabama, for the tax years of 1929 and 1930, said Central Alabama Hospital, Inc., a corporation, having been entitled during said tax years to an exemption as against tax on said property and the relief and release hereby granted being on an assessment in each of said years of a tax value of $12,000.00, and to grant an exemption from said taxes to said Central Alabama Hospital, Inc., a corporation, for said tax years of 1929 and 1930.

BE IT ENACTED BY THE LEGISLATURE OF ALABAMA:

Section 1. That J. T. Rockett, former Tax Collector of Chilton County, Alabama, be, and he is hereby relieved and released from liability for or on account of his failure while Tax Collector of Chilton County, Alabama, to collect the Ad Valorem Taxes due to the State of Alabama and Chilton County, Alabama, by the Central Alabama Hospital, Inc., a corporation, on an assessed tax value of $12,000.00 for the tax years of 1929 and 1930, on the following described real estate, situated in Chilton County, Alabama, to-wit:

A lot of land beginning at a point 928 feet East from the Southwest corner of the North Half of the Southwest Quarter of the Southeast Quarter of Section thirty-five Township twenty-two, range fourteen; and running thence East 105 feet; thence North 527 feet to the South side of the extension of Fifth Avenue; thence West along the South side of the extension of Fifth Avenue 105 feet; thence South 526 feet to the point of beginning, containing one and one-eighth acres. Also a lot of land beginning at a point on the South side of the extension of Fifth Avenue from Tenth Street, said point being 33 feet West from the said Tenth Street, and running thence West along the South side of the extension of Fifth Avenue 198 feet; thence South 268 feet; thence East 200 feet; thence North 268 feet to the point of beginning; containing one and one-eighth acres. All of said land being situated in the Town of Clanton, Chilton County, and the State of Alabama; said Central Alabama Hospital, Inc., having been entitled to claim said property as exempt from such taxes during said tax years.

Section 2. That the Central Alabama Hospital, Inc., a corporation, is hereby released and exempted from the payment of Ad Valorem taxes due to State of Alabama and Chilton County, Alabama, in Chilton County, Alabama, for the tax year of 1929 and 1930, upon the said property owned by it in Chilton County, Alabama, of the tax value of $12,000.00.

Section 3. That all laws and parts of laws in conflict with this Act be, and the same are hereby, expressly repealed. 6-27-4tc

6 --- Piece Suite

New Tapestry Living Room Suite, including Chesterfield, two chairs, two throw rugs and smoking stand.

Special This Week $39.50
$1.00 A Week

New 5-Burner Perfection Oil Range The quality Range ($1.00 a week)	$59.50
Deck Chairs As low as	98c
Good Porch Swings, complete with Chains and Hooks (50c a week)	$2.50
Slightly used Blue Ribbon Range In good condition (75c a week)	$19.95
New 4-piece Bed Room Suite, Vanity Dresser, Chest of Drawers, Poster Bed and Vanity Bench ($1.00 a week)	$39.50
6 x 9 Matting Art Squares, Beautiful patterns (50c a week)	$1.95
9 x 12 Matting Art Squares (50c a week)	$3.95
Steamer Trunks (50c a week)	$4.95
See our line of Genuine Gladstone Bags For only	$9.95

A Few More All-Steel Ice Refrigerators, Colors White, Green and Ivory. Closing Out At REDUCED PRICES

TIFFIN-KLINNER FURNITURE CO.

Fox Building — 6th Street — South of Courthouse

Mrs. Mitchell of Florence, Alabama is here visiting in the home of Mrs. Louise Higgins on account of the illness of her mother, Mrs. Donally.

Miss Bessie Thomas and Mrs. J. E. Gowan spent Thursday in Birmingham.

Mr. and Mrs. Frank Mullins and daughter, Martha, and Mr. Will Mullins of Mobile were the guests of Mrs. W. I. Mullins last week-end.

Arthur Johnson, Jr. of the University spent Sunday here with his mother, Mrs. Arthur Johnson.

Mrs. Jack Wade and little daughter, Margaret, of Prattville spent Monday in Clanton.

Mr. M. R. White of Clear Water, Florida is visitng her son, Mr. Horsley White and Mrs. White this week.

Mr. and Mrs. J. E. King of Decatur were the guests of Mr. and Mrs. J. D. Mullins Monday.

Miss Frances Thornton of Anniston spent Thursday with Mrs. W. E. Huddleston and daughter.

Mr. and Mrs. Frank Callen motored to Montgomery Tuesday and spent the day.

Friends of Mr. and Mrs. J. Watts Moore are glad to know that she has returned home following an operation at a New Orleans hospital. Her son, Charles Moore accompanied her home.

A GOOD PLACE TO EAT

We invite you to come and bring your family and friends to MATT'S for a meal any time.

We offer the best that can be had in regular meals, short orders, sandwiches, etc.

It is a nice, cool, comfortable place with an atmosphere of refinement which you will recognize as an ideal place for the family to dine.

Try It Next Sunday --- Or Any Other Day

MATT'S LUNCH SHOP

CLANTON, ALABAMA

POOR O

DELINQUENT TAXES

The State of Alabama, Chilton County.
To Whom It May Concern:

Take notice that the Tax Collector has filed in my office a list of delinquent tax payers and of real estate upon which taxes are due and therein reported to the following named persons as herein shown, the following real estate, to-wit:

BEAT 2

102—E. M. Brown—S½ of SE¼ and SE¼ of SW¼, section 10 township 23 range 12; NE¼ of NW¼ and NW¼ of NE¼, less Mineral rights, section 15 township 23 range 12; W½ of NE¼ of NE¼, less mineral rights, section 15 township 23 range 12; 220 acres taxlands, tax and cost $28.51.

146—Mrs. Auberril Cummings—N½ of NW¼ of SE¼ and SW¼ of NE¼, section 24 township 23 range 13; 55 3-5 acres. Tax and cost $20.94.

214—Mrs. R. M. Hubbard—Lot 4 Block C, dwelling and lot; 7-room frame dwelling, Lot 1 Block N; store house and lot; all in Jemison, Ala.; SE¼ of NW¼ and W½ of NE¼, section 21 township 23 range 13; S½ of SE¼, section 16 township 22 range 13. Tax and cost $30.19.

BEAT 4

701—Mary Buckner (col.)—Lot 6 dwelling and lot; lot 7 vacant lot; all in Wade's Addition in Clanton, Ala. Tax and cost $8.65.

721—W. E. Belcher—SE¼ of SW¼; SW¼ of SE¼, section 4 township 23 range 12; all of section 9 township 23 range 12, except NE¼ of NE¼ and W½ of W½; W½ of SW¼, section 10 township 23 range 12; W½ of NW¼, section 15 township 23 range 12; all of section except W½ of W¼, section 16 township 23 range 12; E½ of SE¼, section 28 township 23 range 12; NE¼ of NE¼, section 33 township 23 range 12; NW¼ of NW¼, section 34 township 23 range 12; E½ of W½ and SE¼, section 21 township 23 range 12; W½ of SW¼, section 22 township 23 range 12; NW¼ of NW¼, section 27 township 23 range 12; E½ of NW¼ of NE¼, section 28 township 23 range 12; 2,000 acres. Tax and cost $131.71.

960—Mrs. Emmett M. Garner—A parcel of land beginning where the wesern boundary of 9th street and southern boundary line of 2nd avenue would intersect if said 9th street were extended across said southern boundary line of said 2nd avenue, and run thence in a westerly direction along south side of 2nd avenue 100 feet to corner of Wiley Littlejohn's lot; thence at right angles along east line of said Wiley Littlejohn's lot in a southwesterly direction 210 feet, thence at right angles in an easterly direction, thence north 210 feet to point of beginning; Lots 9, 10, 15 and 16, block 15, house and lots, east of railroad, in Clanton, Ala. Tax and cost $41.63.

961—John Garner—A lot or parcel of land in SW¼ of NW¼, section 1 township 21 range 14, described as follows: Beginning at a point on west line of right-of-way of L. & N. Railroad 200 feet north of south line of said SW¼ of NW¼ and run in a northerly direction along said right-of-way 100 feet to southeast corner of Guy Higgins lot, thence along south line of Guy Higgins lot in a westerly direction 420 feet, thence in a southerly direction 100 feet, thence in an easterly direction 420 feet to point of beginning. Tax and cost $13.71.

999—G. A. Grant—Lots 16 and 32, Indian Springs subdivision according to map and plat of said Indian Springs, recorded in office of Judge of Probate of Chilton County, Ala., being a part of NE¼ of NE¼, section 22 township 21 range 16 east. Tax and cost $6.05.

1220—J. L. Jones—Lot 1, lot of Indian Springs Subdivision. Tax and cost $2.15.

1240—H. G. Johnson—SW¼ of NE¼, section 12 township 20 range 11; 40 acres. Tax and cost $4.98.

1280—Virginia Leonard—NE¼ of NE¼, section 15 township 24 range 13; 40 acres. Tax and cost $3.97.

1399—B. W. Moncrief—SW¼ of SW¼, section 21 township 20 range 13; NW¼ of SW¼, less part north of Dixie Public Road and less part east of M. & O. Railroad, section 21 township 20 range 13; all that part of NE¼ of SW¼ lying south and north of M. & O. Railroad, section 21 township 20 range 13; 90 acres. Tax and cost $21.32.

1626—Felton Pierson—SE¼ of SW¼, less 5 acres in NE corner, section 16 township 21 range 14; 35 acres. Tax and cost $13.79.

1671—Marie D., Sarah, Charles, Sallie Pickett—NE¼ of SW¼ and all that part of NW¼ of SE¼ lying west of railroad, section 22 township 22 range 14; 8 acres lying east of B. & M. Highway in SW¼ of NE¼, section 22 township 22 range 14; 7 acres lying west of B. & M. Highway in SW¼ of NE¼, section 22 township 22 range 14; 2½ acres lying west of L. & N. Railroad in NE corner of SE¼ of NW¼, section 22 township 22 range 14; 3¼ acres in SE corner of SE¼ of NW¼, section 22 township 22 range 14; 1¾ acres in SW corner of SW¼ of NE¼ lying west of Railroad in section 22 township 22 range 14; 87½ acres. Tax and cost $34.57.

1683—J. P. Poole or Owner Unknown—SW¼ and S½ of NE¼, section 17 township 10 range 14; 240 acres. Tax and cost $21.94.

1727—Matthew Rutland—SW¼ of SE¼, section 10 township 21 range 14; 40 acres. Tax and cost 18.25.

1744—R. D. Rockwood—NW¼ of NW¼, section 11 township 23 range 14; 40 acres. Tax and cost $8.63.

1745—Ray Rossell (Sold to J. E. Cobb)—Lots 5, 7, 9, 11, 13, 19, 21, 23, 27, 31, vacant lots of Indian Springs Subdivision. Tax and cost $4.21.

1765—Cliff Sims—W½ of NW¼ of NE¼, section 32 township 20 range 13; NE¼ of NW¼, section 32 township 20 range 13. Tax and cost $21.01.

1996—Bland Williams—Lot 8 block A, vacant lot of Liberty Town Subdivision in Clanton, Ala. Tax and cost $3.09.

BEAT 5

2124—M. A. Bland—2 acres in SE¼ of SW¼ described as follows: Beginning at right-of-way on east side of L. & N. Railroad where section 8 and 17 crosses said railroad, thence in an esterly direction on said section line 142 yards to a stob, thence north 30 degrees west 67¾ yards, thence north 81 degrees west 143 yards to said right-of-way, thence in a southerly direction 67¾ yards to point of beginning. Tax and cost $5.16.

2181—Owner Unknown (Last known owner, Lewis Dennis)—W½ of SE¼ of NW¼, section 4 township 20 range 16; 20 acres. Tax and Cost $3.57.

2241—Mrs. Johnnie Dale Harper—25 acres in SE¼ of NE¼, section 16 township 20 range 16, described as follows: Beginning at SW corner of said forty, thence east 440 yeards, thence north 275 yards, thence west 440 yards, thence south 275 yards to point of beginning; 25 acres. Tax and cost $9.40.

2287—M. M. Lipscomb—S½ fractional section 13 township 20 range 16; 124 acres. Tax and cost $8.84.

2291—Mrs. J. J. Mayfield, Administratrix—SW¼ of SW¼, section 31 township 21 range 17; Fraction B and N½ of fractional SW¼, section 36 township 21 range 16; fraction A and SW¼ of NW¼, section 36 township 21 range 16; S½ of NW¼, section 31 township 21 range 17; 384 acres. Tax and cost $30.92.

2292—Sarah Mayfield—SW¼ of SW¼, section 36 township 21 range 16; 40 acres. Tax and cost $3.17.

2341—J. L. Ray—W½ of NE¼ of NW¼, section 15 township 20 range 16; 20 acres. Tax and cost $4.65.

2342—W. A. Ray—SW¼ of SE¼, section 10 township 20 range 16; E½ of NE¼ of NW¼, section 15 township 20 range 16; 60 acres. Tax and cost $10.15.

2352—Ella Speer—E½ of SW¼ of SW¼, section 2 township 20 range 16; 20 acres. Tax and cost $6.97.

2367—Abe Simmons—SE¼ of NE¼, section 14 township 20 range 16; 40 acres. Tax and cost $3.29.

BEAT 6

2506—Annie E. Durbin—SE¼ of NW¼ and S½ of SW¼ of NW¼, section 30 township 21 range 14; 60 acres. Tax and cost $21.04.

BEAT 7

2737—Mrs. E. V. Gentry—SE¼ of section 6 township 21 range 11; 160 acres. Tax and cost $9.50.

2738—J. N. Gentry, Estate, E. H. Gentry Administrator—SW¼ of SE¼, section 5 township 21 range 11; E½ of NW¼ and W½ of NE¼, section 8 township 21 range 11, less 2 acres owned by J. R. Ford; 200 acres. Tax and Cost $21.57.

2752—W. A. Horton—NE¼ of SE¼, section 18 township 21 range 12; NW¼ of SW¼, section 17 township 21 range 12; 80 acres. Tax and cost $11.75.

2802—Elbert Nilon—NE¼ of SW¼, section 5 township 21 range 12; 12 acres on south side of NW¼ of SE¼, section 5 township 21 range 12; 5 acres on north side of SW¼ of SE¼, section 5 township 21 range 12; 57 acres. Tax and cost $10.78.

2843—Mrs. Stella Shoults—N½ of SW¼ and N½ of SW¼ of SW¼, section 10 township 21 range 11; S½ of SW¼ of NW¼, section 10 township 21 range 11; 20 acres in SW¼ of NW¼, section 10 township 21 range 11; 140 acres. Tax and cost $18.05.

BEAT 8

2929—M. C. Binion—SE¼ of SW¼, section 31 township 21 range 12; 40 acres. Tax and cost $17.56.

1989—J. W. Harrison—S½ of NW¼ and N½ of SW¼, section 22 township 20 range 11; 8 acres in NW corner of SW¼ of NE¼, section 22 township 20 range 11; 163 acres. Tax and cost $18.70.

3070—L. L. McCary—SW¼ of SW¼, section 32 township 21 range 12; 1 acre lying east of Maplesville-Stanton Road, running from township line south to a line being in NE¼ of NW¼, section 5 township 20 range 12; a plot of land beginning at corner of D. M. Apperson's land on public highway and running south 50 yeards, thence west 51 yards, thence north 30 yards, thence east 50 yards to point of beginning, being in section 5 township 20 range 12; 41 acres. Tax and cost $12.45.

3096—Lucy Parnell—3 acres in NE corner of NW¼ of NE¼, section 7 township 20 range 12; NW¼ of SW¼, section 6 township 20 range 12; 43 acres. Tax and cost $6.85.

3101—W. F. Reynolds—NE¼ of NW¼, section 22 township 20 range 11; 40 acres. Tax and cost $4.04.

3120—Mrs. Stella Shoults—SE¼ of NE¼, section 9 township 21 range 11; 40 acres. Tax and cost $6.97.

BEAT 9

3540—Mrs. Maud Pennington Phillips—E½ of SE¼ of SE¼, section 6 township 22 range 14; 20 acres. Tax and cost $7.14.

BEAT 10

3824—Owner Unknown (Last known owner, Frances Tyus)—W½ of SW¼, section 15 township 20 range 15; SE¼ of NE¼ and NE¼ of SE¼, section 16, township 20 range 15; 160 acres. Tax and cost $30.08.

BEAT 12

4145—Owner Unknown (Last known owner, W. T. Vinzant)—N½ of SW¼ of SW¼, section 15 township 23 range 14; N½ of SE¼ of SE¼, section 16 township 23 range 14; 40 acres. Tax and cost $18.67.

BEAT 13

4205—Owner Unknown (Last known owner, Paul Bulke)—NW¼ of NW¼, section 18 township 24 range 14; NE¼ or NE¼, section 13 township 24 range 13; SE¼ of NE¼ and NE¼ of SE¼, section 13 township 24 range 13; NE¼, less NE¼ of NE¼, section 18 township 24 range 14; W½ of NW¼, section 17 township 24 range 14; SW¼ of NW¼, section 18 township 24 range 14; 440 acres. Tax and cost $52.07.

4213—Alex S. Caldwell—E½ of SE¼, less a small portion in SW corner of SE¼ of SE¼, and less 12 acres on west side of highway, section 29 township 24 range 13. Tax and cost $31.00.

BEAT 14

4347—Owner Unknown (Last known owner, Eurance Atchinson)—NW¼ of SW¼, section 23 township 22 range 12; 40 acres. Tax and cost $10.14.

4358—Canion Campbell—NW¼ of NE¼, section 23 township 22 range 12; NE¼ of NW¼, section 23 township 22 range 12; 10 acres across center of N½ of SW¼, section 14 township 22 range 12; beginning at NE corner of lot No. 3, run north 55 yards, thence south 55 yeards, thence west ½ mile, thence east ½ mile, thence north 55 yards to point of beginning; 90 acres. Tax and cost $16.36.

4382—Owner Unknown (or Mrs Armelia Cobb)—NW¼, section 3 township 22 range 13; 2 acres in SW¼ of SW¼, section 5 township 22 range 13; 162 acres. Tax and cost $21.47.

BEAT 15

4587—H. W. Giles—E½ of NE¼ of SE¼, section 7 township 20 range 13; N½ of SW¼ and SW¼ of SW¼, section 8 township 20 range 13; S½ of SE¼ of SW¼, section 8 township 20 range 13; 160 acres. Tax and cost $28.95.

4618—G. B. Kilnner—NW¼ of SE¼ and NE¼ of SW¼, section 32 township 21 range 13; S½ of NE¼ of NW¼ and E½ of SE¼ of NW¼, section 5 township 20 range 13; 120 acres. Tax and cost $34.45.

4620—Owner Unknown (Last known owner, J. W. Lockhart)—SE¼ of SE¼, section 32 township 20 range 15; 40 acres. Tax and cost for 1933 and 1934, $19.73.

4663—C. S. Ratliff—SW¼ of NE¼, section 9 township 20 range 13; SW¼, section 10 township 20 range 13; 200 acres. Tax and cost $23.44.

—◆—

This is to notify you to appear before the Probate Court of said County on the 15th day of July, 1935, then there to show cause, if any you have, why a decree for the sale of the said real estate should not be made for the payment of taxes assessed upon the same, fees and costs. J. LEE SMITH,
6-20-3t-ch. Judge of Probate.

AUTOMOBILE RACES THE FOURTH AT ALABAMA STATE FAIRGROUND

—◆—

Automobile Races with the greatest line-up of cars and drivers ever seen in these parts and a night fireworks display of splendor will serve as the feature attractions on the American Legion's gigantic Fourth of July Celebration at the Alabama State Fairgrounds.

This show gives promise of being the biggest and best that any part of the South has ever had and it is planned as a permanent affair if appreciated by those that attend.

Already a greater number of requests for entry blanks are in the headquarters office of the International Motor Contest Association than have previously been received for any early race meet. This is largely due to the large cash purses and the fact that Birmingham's championship races are the only ones that offer national dirt track title contestant points towards the 1935 championship.

Turning night into day with the most spectacular fire works display ever seen in these parts are promises put forth by the Tearle-Duffield Fireworks organization, who for the past two years have thrilled millions that attended the Century of Progress in Chicago.

Mr. C. H. Duffields, president of the firm that bears his name will personally supervise the entire program and he made the statement that even those that had witnessed the beautiful world's fair show would awe at the spectacle that he has planned for the Birmingham American Legion's celebration.

The officials of the Legion have other features of interest such as the drum and bugle corps parades, the bathing beauty contest and other plans in the making, promise to satisfy even the most sophisticated holiday celebrator.

SCHEDULE OF MEETINGS

—◆—

The following is a schedule of revival meetings to be held at churches of Rev. M. Lockhart:

Beginning at Refuge 3rd Sunday in July and run week following, with Rev. J. E. Bergstressor of Sylacauga doing the preaching.

Beginning the fourth Sunday in July at Highland with Rev. Paul Oden of Lawley doing the preaching.

Beginning the first Sunday in August at Liberty in Autauga County, the pastor doing the preaching.

Beginning the second Sunday in August at Pates Chapel with C. W. McCoy of Bayou Labatre, Alabama, doing the preaching.

The pastor is looking forward to the greatest series of revivals in the history of these churches.

GUARANTEED RADIO and ELECTRICAL SERVICE
Outdoor Advertising
J. B. DOWNS, JR.
Phone 2003
Clanton, Alabama

DEAF? DON'T LOSE HOPE! . . .

Dr. Edward Kolar, M.D., said: "Ourine helped cases I had given up as hopeless. A truly remarkable scientific remedy."

No matter how severe your deafness or head noises are, a few drops of Ourine in each ear is guaranteed to help you.

R. P. Maxwell, Deputy Sheriff, says: "Have just finished my first bottle; glad to state I can now hear my watch tick. Today was the first time I heard the church bell ring in two years."—Stop worrying; use Ourine. 500,000 people have enjoyed prompt relief. At all leading druggists. Prepared by

AURINE REMEDY COMPANY
3635 W. Cermak Rd., Chicago, Ill.

SUNDAY SCHOOL CONVENTION

—◆—

Program for Sunday school convention of the Chilton Baptist Association to be held at Mineral Springs Baptist Church on the first Sunday afternoon in July, 1935.

2:30—Devotional by M. C. Wyatt.

2:45—Needs of the Sunday school, by Superintendent, H. A. Harris.

2:15—Jesus as a soul winner, by J. L. Yates.

3:45—Round table discussion.

We request that each Sunday school in the Chilton Assocation send delegates to this meeting, as we must prepare for our county-wide all day convention which meets soon.—H. D. Durbin, Supt., Mrs. Sarah Collins, Secty.

The many friends as well as patients of Miss Dewey Branch will be glad to know that she will return to her work Saturday of this week. During her illness her place has been filled by Miss Myra Johnson, who is a medical student at the University of Alabama.

LETTERS OF ADMINISTRATION

—◆—

The State of Alabama, Chilton County, Probate Court:

Estate of R. T. Grant, deceased: Letters of Administration of said deceased having been granted to the undersigned on the 15th day of June 1935, by the Hon. J. Lee Smith, Judge of the Probate Court of Chilton County, notice is hereby given that all persons having claims against said estate are hereby required to present the same within time allowed by law or the same will be barred.

LUCY T. GRANT,
20-3tc. Administratrix of R. T. Grant Estate.

MAPLE SPRINGS

—◆—

We were glad to have the number out for B. Y. P. U. Sunday night. Our subject was "Christian Attitude Toward Law." The subject for next Sunday night will be "Christian Youth Building a New World." Officers for the nxet quarter were elected Sunday night. They are: President, Pete Wilson; secretary, Mrs. Bill Wise; group captains, No. 1, Mrs. Bertha Mitchell, No. 2, Mrs. Lester Downs; Bible quizz leader, Christine Driver.

We will meet at 7 o'clock next Sunday night, and every one is asked to be at the church ready to start promptly at seven, on account of several of our members who want to attend the preaching service at Poplar Springs. Come early and bring some one with you.

Mr. Claud, Jr., Downs from near Verbena spent the week end here with his grandparents, Mr. and Mrs. R. J. Downs.

Rev. Tucker and wife from Enterprise were in this community Sunday afternoon.

Mrs. W. F. Glenn and sons, Virdie and Virgil, spent last Friday night with Mr. and Mrs. Oliver Glenn.

Mr. Joe Wilson from Near Thorsby visited Mr. Charles Tucker Saturday morning.

Mr. and Mrs. Robert Davis and children spent last Friday night with Mr. and Mrs. Clyde Wright.

Mr. and Mrs. Joe Dennis and sons, Virgil and Vernon, and daughter, Jettie May, visited Mr. and Fate Driver and son, J. D., last Friday night.

Mr. Joe Lansford spent a while Saturday with Mr. Arnold Glenn.

Miss Delcn Glenn had as her dinner guest Sunday Miss Elmer Reene Jones.

Mrs. Joe Dennis spent Saturday afternoon with her sister, Mrs. Fate Driver.

Mr. J. R. Mitchell and family, Mr. W. T. Glenn, son and daughter, Arnold and Elsie, Mr. Jack Deloach and family, Mr. O. L. Devaughn, Pete Wilson and Mr. Joe Lansford attended the singing at Rockford in Coosa county Sunday. A good singing and a nice enjoyable time was reported by all.

Misses Arlene and Loveren Terrell from the Clanton Cotton Mill was here visiting their uncle, Mr. Jack Deloach, this past week end.

RHEUMATISM

RELIEVE PAIN IN 9 MINUTES

To relieve the torturing pain of Rheumatism, Neuritis, Neuralgia or Lumbago, in 9 minutes, get the Doctor's Prescription NURITO. Absolutely safe. No opiates, no narcotics. Does the work quickly—and must relieve your pain in nine minutes or money back at Druggists. Don't suffer. Use NURITO today.

Do you *tire easily?*

Sluggish, overworked blood makes you feel weak—mentally dull.

S.S.S. Tonic brings new vitality and tone to the whole body.

BODILY WEAKNESS is only one of the many symptoms of a low red-blood-cell count. Loss of appetite, underweight, nervousness and like common ills are often due to this same underlying cause.

The red-blood-cells must be up to normal and vigorous to keep the tissues pure and to help supply the body with fresh oxygen-energy in its circuit thru the entire body of over 200 times daily.

S.S.S. Tonic, in the absence of any organic disease, should help you get those vital red-blood-cells back up to normal. It will make you enjoy your food and help your digestion, too. It is a scientific medicine. 108 years of success. Just try it and you, too, may soon "feel like yourself again." Insist on S.S.S. Tonic in the blood red cellophane wrapped package. The larger size is sufficient for two weeks' treatment—and is more economical, too. At all Drug Stores. © S.S.S. Co.

Mrs. Lester Mims from Coopers spent the week end here with her parents, Mr. and Mrs. Wiley Jones.

Messrs. Lester Downs and Claud, Jr., Downs, spent a while Sunday morning with Mr. Ottis Glenn.

Miss Jettie May Dennis had as her guest Saturday afternoon Miss Edith Dobbs.

Mr. Melvin Lansford from near Montgomery spent the week end here with his parents, Mr. and Mrs. Jodie Lansford.

Little Virdie and Virgil Glenn had as their guests Sunday Coolidge Devaughn and Douglas Jones.

Mr. and Mrs. Bill Wise spent the week end with Mrs. Anna Wise of Coopers.

666 checks **MALARIA** in 3 days **COLDS** first day

Liquid - Tablets Salve - Nose Drops **TONIC and LAXATIVE**

ITCH STOPS Like Magic!

Folks who have used HYDROSAL for itching, burning outbreaks could hardly believe such quick relief was possible! Doctors have prescribed HYDROSAL for 23 years. Even in stubborn, torturing eczema, Athlete's Foot (or "Itchy Toes"), rashes and pimples, the burning and itching fade away the minute HYDROSAL touches the skin. HYDROSAL penetrates the skin and acts to check growth of the germ causing local disorder. Gives Nature real help to quick healing. Approved by Good Housekeeping Bureau. Money back if it does not satisfy you. At all druggists in two forms, liquid and ointment—30c and 60c sizes.

Used Truck Bargains

—o—

The Demand for the New 1935 Ford V-8 Truck has Been so Great That it Enables us to Offer Such Used Truck Bargains:

1929---Chevrolet Truck $125

1929---Chevrolet Cab Truck $145

1932---Chevrolet Cab Truck $175

1933---Chevrolet Truck, dual wheels .. $345

1933---Ford Truck $365
(DUAL WHEELS—NEW TIRES)

1933---Ford Truck $375
(DUAL WHEELS—NEW MOTOR)

1933---Ford Truck $385
(32 X 6 TIRES—NEW MOTOR)

—o—

We have 15 cheap Chevrolet Trucks from $50 up. By all means see these Trucks B-4-U-Buy.

—o—

CARR MOTOR CO.
FORD DEALERS
PHONE 90 :-: SELMA, ALABAMA

YOU ALWAYS GET BETTER QUALITY AT NO HIGHER PRICE WHEN YOU BUY A FIRESTONE TIRE WITH FIRESTONE NAME AND GUARANTEE

TIRES may look alike on the outside, but on the inside where blowouts start, they are different. Firestone Tires are made blowout-proof by Gum-Dipping, a patented extra process which soaks every cotton cord and insulates every strand with pure liquid rubber. In fact, every 100 pounds of cotton cords absorb eight additional pounds of liquid rubber. This special process prevents internal friction and heat, the main cause of blowouts. No other make of tire is Gum-Dipped, yet you pay no more for Firestone blowout-proof protection than you are asked to pay for tires built without this patented safety construction feature.

The make of tires you buy for your car becomes a matter of vital importance when you realize that there were 882,000 automobile accidents in 1934 injuring 954,000 people and killing 36,000 and that 43,000 of these accidents were caused by blowouts, punctures and skidding.

Firestone High Speed Gum-Dipped Tires hold all world records on road and track for safety, speed, mileage and endurance. These records emphasize the undisputed evidence that Firestone Tires are not only blowout-proof but give greatest protection against skidding.

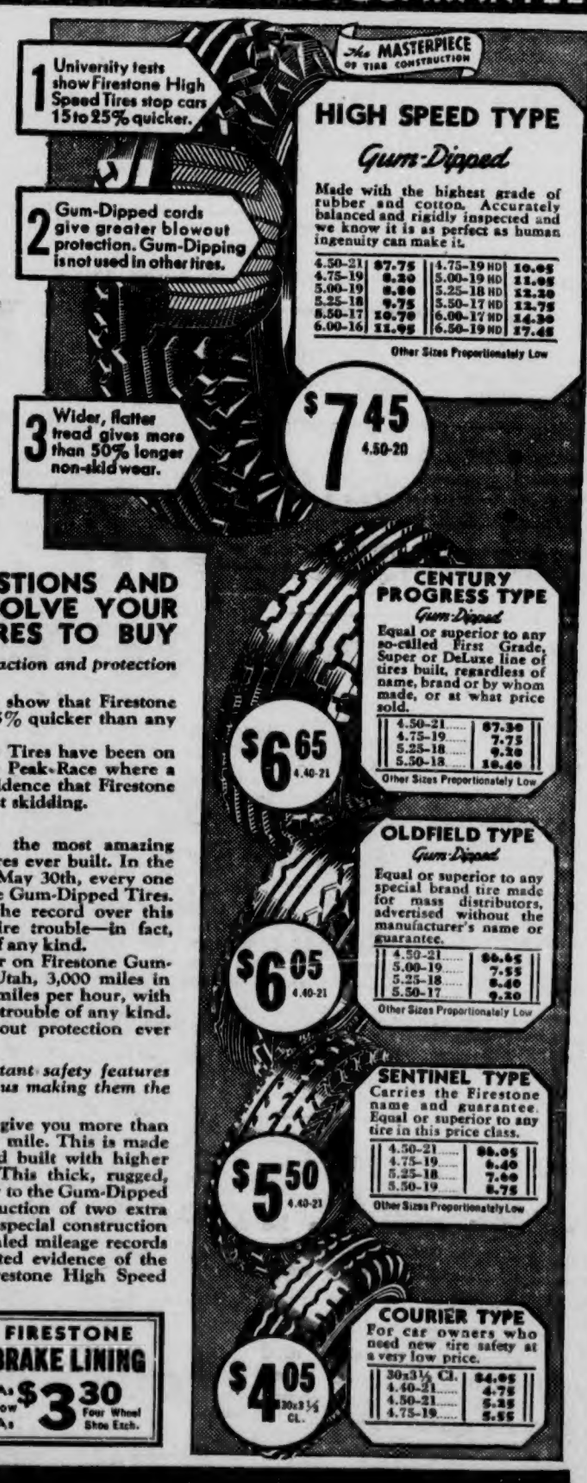

THERE ARE THREE QUESTIONS AND ANSWERS THAT WILL SOLVE YOUR PROBLEM OF WHAT TIRES TO BUY

1 *"Will the tread give me the greatest traction and protection against skidding?"*

Recent tests by a leading University show that Firestone High Speed Non-Skid Tires stop a car 15% quicker than any other of the leading makes.

For eight consecutive years Firestone Tires have been on the winning car in the dangerous Pike's Peak Race where a skid means death. This is undisputed evidence that Firestone gives car owners greatest protection against skidding.

2 *"Are they blowout-proof?"*

Firestone Gum-Dipped Tires have the most amazing records for being blowout-proof of any tires ever built. In the gruelling 500-Mile Race at Indianapolis, May 30th, every one of the 33 cars was equipped with Firestone Gum-Dipped Tires. Kelly Petillo won the race and broke the record over this 26-year-old rough brick track without tire trouble—in fact, not one of the 33 drivers had tire trouble of any kind.

Ab Jenkins drove his 5,000 pound car on Firestone Gum-Dipped Tires over the hot salt beds of Utah, 3,000 miles in 23½ hours, at an average speed of 127.2 miles per hour, with temperatures as high as 120°, without tire trouble of any kind. These are most amazing proofs of blowout protection ever known.

3 *"Without sacrificing these two important safety features will they give me longer mileage, thus making them the most economical tires I can buy?"*

Firestone High Speed Tires not only give you more than 50% longer wear, but also lowest cost per mile. This is made possible by the tough, wear-resisting tread built with higher shoulders and a wider, flatter contour. This thick, rugged, scientifically designed tread is held securely to the Gum-Dipped cord body by Firestone's patented construction of two extra layers of cords under the tread. This is a special construction feature not used in any other tire. Unequaled mileage records by thousands of car owners add undisputed evidence of the longer wear and greater economy of Firestone High Speed Tires.

FIRESTONE BATTERIES	FIRESTONE SPARK PLUGS	FIRESTONE BRAKE LINING
As Low As $5.55 Exchange	EACH IN SETS 58c	As Low As $3.30 Four Wheel Shoe Exch.

Firestone

Listen to the Voice of Firestone—featuring Gladys Swarthout or Margaret Speaks—every Monday night, N. B. C.—WEAF Network

Billingsley Service Station
Clanton, Alabama

RIGINAL

MODERN BEAUTY SHOPPE

-- SPECIALS --

FOR THURSDAY, FRIDAY AND SATURDAY OF THIS WEEK ---

The FIRST 25 Ladies making appointments for Shampoo Wave Set and Dried, We will give a FREE SHAMPOO.

ON MONDAY, TUESDAY AND WEDNESDAY OF NEXT WEEK ---

We will give the FIRST 25 Ladies making appointments for Permanents, complete, a genuine Oil Wave for $1.95. Other Waves from $2.50 to $10.00.

Electric Fans In Each Booth
All Work Done By Licensed Operators

For Appointments
Phone 168 - - - - - - - Clanton, Ala.

EXCEPTIONAL BARGAINS

In Used Cars and Trucks SEE THEM!

1934—De Luxe Ford Sedan **$475**

1934—Tudor Sedan **$460**

1932—Chevrolet Truck with closed cab, dual wheels, long base ... **$225**

1932—Chevrolet Truck with closed cab, dual wheels, long wheel base, with over-load springs **$250**

1929—Ford Tudor Sedan **$125**

1929—Ford Model A Truck. Has 10-ply 32 x 6 rear tires Good condition **$100**

1932—Ford Model B Tudor Sedan. New Paint Motor O.K. **$275**

1934—Chevrolet Truck closed cab, dual wheels New tires **$500**

1931 Chevrolet Coupe. Good condition **$200**

1933—Ford V-8 Coupe. Good condition. Good tires Motor O.K. **$385**

1933—Ford V-8 Tudor Sedan Good condition throughout **$375**

1933—Chevrolet Truck Closed cab Dual wheels **$300**

1933—Ford V-8 Truck. Closed cab. Dual rear wheels. Long wheelbase. Good tires. Motor O.K. Has 1935 license tag for only **$375**

1933—De Luxe Ford Sedan, 600 x 16 tires . **$425**

All of these cars can be bought on terms through the Universal Credit Co.'s easy payment plan.

All above listed cars and trucks have been gone over and reconditioned, and carry our 30-day guarantee.

Before you leave on your vacation trip, come in and let our factory trained mechanics put your car in trim.

Clanton Motors
(INCORPORATED)

Ford

SALES and SERVICE
Clanton, Ala.

Legion Meets At Mobile In July

World War Veterans To Have Grand Time in Alabama's Port City

Mobile, June 12.—Chairman Inge, of the General Committee in charge of the Alabama Department Convention, American Legion, which begins at Mobile, July 14, has given notice to Legionnaires that they should make reservation for quarters as soon as possible, writing chairman James E. Duggan, of the Housing Committee, care Legon Headquarters, Battle House, Mobile.

As many of the former service men as desire to go in barracks can be accommodated at the low rate of fifty cents per day and those desiring rooms with bath and garage at private residences will pay one dollar.

The Mobile City Commission has turned over to convention managers two down town fire stations, equipped with showers and sanitations, to be used as barracks, if desired, and the National Guard Armory is also available for this purpose.

Other visitors, in addition to registered members of the Legion and Auxiliary, will be provided with quarters on making requests to the Housing Committee, and many of the most desirable homes in the city are being opened for the convention period to delegates and visitors.

Hotels, large and small, can accommodate approximately 1,100 guests, and advance reservations indicate that these will be filled early in the four-days sessions. Chairman Inge gives assuranc that all will be taken care of. The big entertainment feature is a boat trip to the Gulf on Tuesday, July 16.

A. B. FOSHEE
Attorney-at-Law
Upchurch Bldg.
CLANTON, ALABAMA
9-6-35

CHANGE OF EXECUTIVE BOARD MEETING OF CHILTON W. M. U.

The Executive Board meeting of Chilton W. M. U. will meet with Clanton Baptist Church Friday, June 28, at 10 o'clock. All officers are urged to be present.

We are meeting with the United Executive Board se we can make plans together for the Institute. Be sure to take notice of this change of meeting. We will not meet with Liberty Hill the first Saturday.—Respectfully, Mrs. Dewey Hughes, Supt.

ROYAL AMBASSADOR CAMP AT GRANDVIEW JULY 1 TO 5

The Royal Ambassador Bulletin announces the State R. A. Camp at Grandview July 1 to 5 this year. Reservations must be sent to Alabama W. M. U. office, 127 South Court St., Montgomery, by June 25th.

Camp Grandview is 17 miles from Montgomery on the Birmingham Highway. Turn to right at Prattmont and follow the camp signs.

Cost for the entire time is $6. This includes board, registeration, textbooks, notebooks and pencils.

The program of activities includes music, instruction by a corps of efficient and experienced leaders of young people, as well as plenty of amusements and recreation, such as swimming, hiking, games, and nature study.

Boys from 12 to 17 years of age will be elgible for the camp. Please notify Mrs. Horace Popwell, Clanton, if any boys from your church or Association wish to attend, so she can make reservations for the right number.

DISFIGURING PIMPLES, ITCHING
NEW SCIENTIFIC HELP

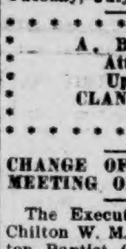

NOT a mere cosmetic! Hydroxal is a scientific treatment used by doctors and hospitals for 22 years. Here now is real relief from the itching, burning irritation of rashes, eczema, pimples and similar skin outbreaks. Soothes so quickly, acts to relieve concerned irritated skin! Does not stain. Liquid and Ointment forms. Get Hydroxal and get relief—30c and 60c.

ALRED DRUG COMPANY

THORSBY SECTION

(Mrs. S. E. Norton, Manager)

There will be regular services at the Congergational church next Sunday. Sunday school at 9:45 a.m. Worship service at 11 o'clock a.m. Christian Endeavor at 7 o'clock p.m. After the Christian Endeavor meeting reports on the Leadership Training Conference of Grandview will be given by Jack Higgins, Richard Petersen, Ruth Primm, Martha Williams, Miss Marian Fairbanks, and Mrs. E. W. Butler.

The Ladies Guild Social will be held this week on Thursday evening at 7:30, at the home of Mrs. Higgins. Everyone is invited.

The P.-T. A. has decided against having a Fourth of July picnic this year.

Sixteen of the Thorsby Boy Scouts with their Scoutmaster, Rev. Lawrence Stanley, left Tuesday afternoon for a few days outing at their Gale Creek Camp. They are expected to return Friday morning.

Mr. Paul Davis of Detroit is visiting his parents this week.

Edna and Phares Raybon had as their Sunday dinner guests Misses Marie Jackson, Julia Pratt Johnson, Rev. Maurice Hodgens and Horace Kendricks.

Mr. and Mrs. W. H. Townsend and little grandson of Birmingham spent Sunday with Mr. and Mrs. Malcolmn Manning.

Mrs. J. E. Each spent the week end in Birmingham. Marie Each, who has been in Birmingham for a week, returned home with her.

Mr. and Mrs. W. H. Raybon, Mr. G. F. Harper and Mrs. Sally Seal attended home coming day at Carlton Hill Sunday.

Mr. and Mrs. Luke Calloway spent the week end with Mr. Bob Martin.

Mrs. A. P. Villadsen has returned home after a visit with relatives in Birmingham.

Miss Ruth Higgins left Monday for a visit with relatives in Newark, Ohio.

Miss Ruby Raybon is visiting Miss Hilda Bussey in New Salem this week.

On Friday evening the Eastern Star met in regular session and elected new officers for the coming year. They are as follows: Martha B. Goddard, W. M.; C. A. Petersen, W. P.; Jimmy McCain, A. M.; J. W. McCain, A. P.; Matilda Petersen, Treasurer; Lummie Wilson, Secretary; Luticia Bean, Con.; Irene Higgins, Assistant Con.; The retiring Matron presented each member with a lovely gift in appreciation of the loyal cooperation throughout the past year.

REV. CARROLL WILL PREACH AT CHESTNUT CREEK JULY 6

In the absence of the pastor, Rev. J. W. Jones, who will be at Climax, Ga., in a revival meeting, Rev. Homer Carroll will preach at Chestnut Creek Church, Coopers, on Saturday, July 6.

The pastor will return in time for the Sunday services, July 7th.

Miss Bonnie Clyde Griffin of Maplesville was the guest of Mr. and Mrs. W. A. Willis last week end.

UNEMPLOYED MONEY

By ROBERT V. FLEMING
Vice President, American Bankers Association

The volume of unemployed money in this country is vast and in all probability, with the Government's Work Relief Program entailing expenditure of nearly five billion dollars, will reach even higher levels, for as this money is disbursed it will find its way back to the banks from those who are provided with contracts and employment.

R. V. FLEMING

The banks endeavor to grant credit to all worthy borrowers. If a loan request is not in a form warranting a bank loan, it is the bank's duty to help put it in bankable shape if it is at all possible to do so.

While the Government can help by directing some measures for relief and recovery, we must help ourselves by doing our share to give impetus to the Government's efforts. The national income must be restored to something near the levels prevailing prior to the depression if we are to create sufficient purchasing power to justify the employment of our citizens in productive enterprise.

No Government spending program can make up the thirty billion dollar drop in the national income which has taken place. Only when business becomes active can we begin to transfer our unemployed citizens from relief rolls to private payrolls which, when the process is accelerated, will create the new and broader markets for goods and services necessary for complete recovery.

Central Banking Tried Before

Central banking was twice tried in this country with the First and Second Banks of the United States, covering the intervals from 1791-1811 and from 1816-36. Both of these institutions were abolished because the credit control they exercised became unpopular and the question of their continued existence became a political issue.

NAPOLEON S. JOHNSON
M. D.
Obstetrics and
Diseases of Children
Office Hours—9 to 12
CLANTON, ALA.

Mrs. Natt Bentley and Mrs. R. M. Smith visited Mrs. Alpha Brown in Montevallo Sunday.

Miss Velma Price of Pleasant Grove spent Sunday afternoon with Miss Edna Raybon.

Mr. and Mrs. Jack Leary of Enterprise, Miss Katheryn Leary, also of Enterprise, visited Mr. and Mrs. W. L. Leary last week.

Mr. C. M. Williams made a buisness trip to Birmingham last week.

Dr. and Mrs. H. G. Franklin were visitors in Birmingham last Wednesday.

Mr. Joe Carroll and Mr. Carmel Snower visited in Thorsby Sunday.

Mr. Howard Halse of Birmngham was the week end guest of Mr. and Mrs. J. O. Johnson.

Miss Esther Johnson of Birmingham is home for a visit with her parents.

Mr. and Mrs. Leo Cobb left Wednesday for a week's vacation in South Alabama and Mississippi.

Mr. and Mrs. Maynard Johnson and sons, Billy and Bobby, of Gary, Indianna, visited his parents, Mr. and Mrs. J. O. Johnson, for the wek end. They left for Birmingham Tuesday where they will make a short visit and then return to Gary.

Messrs. Natt Bentley, Red Sherrod, Pete Coleman, Ralph Hanson and Harold Carlson left Tuesday for a three days fishing trip to Foley, Ala.

Mr. Alton Connatser is spending some time with his parents, Mr. and Mrs. S. M. Connatser.

Mr. Dwight Mixson of Montgomery spent the week end with his brother, Mr. J. L. Mixson.

Mrs. R. R. Franklin spent Wednesday as the guest of Mrs. Mac Gray of Montgomery.

Mr. and Mrs. H. L. Walker spent Sunday with Mr. and Mrs. Grover Bice.

Mr. and Mrs. Marshall Smith of Birmingham were the week end guests of Mrs. H. S. Thompson.

The Thorsby baseball team was defeated at Isabella last Saturday.

Mr. and Mrs. Homer Carroll spent last Saturday in Clanton.

Mr. and Mrs. Doc Jones of Montgomery spent Sunday with Mrs. Homer Carroll.

WHEN BORROWED MONEY SERVES A USEFUL END

Conditions Under Which Banks Make Loans—Community's Funds Aid Business.

The bulk of business is normally done with the aid of money borrowed from the banks. The business man can almost always use more cash to carry on his business. Often he finds he has not enough money on hand to meet his payroll because his customers are slow in paying him. Or he may be stocking his shelves with new goods and finds that he does not have the necessary funds on hand. Or the farmer may need new equipment or livestock. Then they go to the bank.

When the bank advances money it makes a written agreement with the borrower, called a note, the essence of which is this: 1st, the borrower agrees to pay the bank interest; 2nd, to pay it back at some definite time in the future, perhaps in thirty, sixty or ninety days; 3rd, furnish some form of guarantee for the amount due under the note.

The Banker's Obligations

The banker is naturally much concerned to see that he has good guarantees. He is responsible for safeguarding the funds entrusted to him and keeping them as active as possible in meeting the community's financial needs. The interest he collects is applied to meeting the various costs of this service.

Guarantees for loans may take one of two forms—a personal guarantee or a property guarantee. A "personal guarantee" may mean that the borrower's own reliability is such that his name on his note is sufficient. Or he may get someone in sound financial position and known to the bank to be trustworthy to agree to pay the loan if the borrower doesn't do it himself—to endorse his note, that is.

A personal guarantee is thought by many to be the soundest possible assurance—on the theory that "the promise of a man of character is the surest thing we know in human affairs." Experience supports this view.

A property guarantee means that the borrower gives the banker the right to make good the loan by selling certain of the borrower's property if the borrower fails to keep his promise. If the property is real estate, the paper giving the banker right to sell is the "mortgage." A loan with real estate as a guarantee is usually made for a fairly long time, at least a year. If the property used as a guarantee is stocks or bonds owned by the borrower, then the note is known as a "collateral" note.

Thus, loans take many forms to meet the needs and convenience of justified borrowers in conducting their prudent affairs. Borrowing money for useful purposes, with sound plans made for its timely repayment, serves a constructive end in both personal and business financial matters.

THE CHILTON COUNTY ABSTRACT CO.
Office Over
MAZAR'S STORE
Clanton, Ala.

- 2 for 1 -

All This Week Through Saturday We Will Give 2 Votes For Each 25c Purchase Instead of One Vote.

Standing of Contestants

Clanton Baptist Church—1,434.
Clanton Methodist Church—1,279.
Walnut Creek Church—1,259.
Mulberry Baptist Church—1,000.
Thorsby Baptist Church—847.
Child Welfare Dept.—799.
Collins Chapel Church—709.
Concord Church—670.
Providence Church—646.
Friendship Church—641.
Sunshine Church—640.
Liberty Hill—632.
New Salem—602.
Pates Chapel Church—594.
Mt. Nebo Church—565.
Pleasant Grove—559.
Mineral Springs—539.
Chestnut Creek 536.
Clanton Presbyterian—508.

Now Is The Time To Double Up On Your Trade Coupons In Our $100 Prize CONTEST

Get 2 Votes With Each 25c Purchase This Week Only

The LEADER

Clanton :---: :---: Alabama

Mr. and Mrs. Pete Coleman, Mrs. Emma Petersen and children, Henrietta and Forest Ban, of Gary, Indianna, arrived in Thorsby Friday for several days visit with Mr. and Mrs. E. E. Hanson and Mr. and Mrs. J. O. Johnson.

Mrs. Jim Dorminey of Union Grove Mrs. Bernard Shaw and Dr. Robinson of Clanton spent Sunday with Mr. and Mrs. George Mims.

Mr. E. E. Hanson, who is at work at Wheeler Dam, was home for last week end.

Mrs. Edward Howard spent last Sunday with her parents in Jemison, Mr. and Mrs. S. J. Reynolds.

Mr. and Mrs. Scott Taylor of Talladega visited their mother, Mrs. Sally Seal, over the week end.

Mr. and Mrs. Allen McNeill of Montgomery visited Mr. G. F. Harper Sunday.

Mr. Haber Hanson, Miss Beryha Hanson, Miss Mae Carlson, Harold Carlson and Edith Johnson, all of Gary, Indiana, arrived in Thorsby Saturday to visit friends and relatives. All will return next Saturday to Gary, except Edith, who will spend a few days with her parents.

Mr. and Mrs. E. R. Piper, Miss Mae Woods, and Miss Elizabeth Law spent Sunday in Montevallo and Underwood.

C. O. LAWRENCE, M. D.
Upchurch Bldg.
Phones: Office 28-J; Residence 161-W; Office Hours 9 to 11 a.m. and 2 to 5 p.m.
Sundays by appointment only
Special attention to diseases of Eye, Ear Nose and Throat

OBITUARIES — IN MEMORY

It becomes necessary for us again to call attention to the fact that we make a charge of one cent per word for all obituaries over 150 words published in The Union-Banner. So, if you want an obituary, or in memory article, published about a departed friend or relative, it must be confined to not over 150 words, or else money order for the remainder should be included if sent by mail, as outlined above.

If obituaries are sent in containing over 150 words and no money accompanies same, it will be either omitted entirely or, if possible, condensed to come within the requirement, and published.

THE UNION-BANNER.

West End Sandwich Shop

I wish to announce to the public that I have opened up a Barbecue Stand and Lunch Room in West End across the Street from Broadhead's Store. We are prepared to serve short orders, all kinds of sandwiches, barbecued chicken sandwiches, cold drinks, pies, candies, etc. Open day and night. Your patronage will be appreciated.

Howard Garrick, Prop.

Try The Drug Store First

WYATT DRUG CO.

Thorsby, Ala.

Use DERRIS To Kill
Your Bean Beetles and to Spray Watermelons

COLGATE'S TOOTH PASTE Large Size	20c
RUBBING ALCOHOL Pint Size	39c
MILK OF MAGNESIA Pint Size	39c
Z. L. ANTISEPTIC Pint Size	30c
GARDEN COURT FACE POWDER, GARDEN COURT CREAM, reg. $1.10 value, both for	79c

We Appreciate Your Patronage

We are Distributors for Bette Beau Cosmetics

PRESCRIPTIONS CAREFULLY COMPOUNDED

POOR O

MACK BATES IN BUSINESS AT 310 MOLTON STREET

As per a nice adv. in The Alabama Journal, Mack Bates, former Chilton County young man, is now running a garage at 310 Molton Street, Montgomery.

Mack is the son of Lige Bates of Providence community, and is a worthy young man. He would appreciate a visit from his home people when they happen to be in Montgomery.

BALDWIN COUNTY FISHING RODEO ON AUGUST 22 & 23

Montgomery, June 17.—Dr. W. C. Holmes of Foley, president of the Baldwin county chapter of the Izaac Walton League, announces that the annual Baldwin county fishing rodeo will be held August 22 and 23.

It will be held in Perdido Bay and gulf waters adjacent to Baldwin county mainland.

WEST END Specials

FOR CASH

Gold Flake Flour

24-lb Sack Plain - $1.00

48-lb Sack Plain - $1.90

PINK SALMON, 2 cans	25c
GOOD FLOUR, 24-lb bag	90c
Soap or Washing Powder, 12 bars	25c
BAKING POWDER, Clabber Girl, 2 lb	25c
MASON FRUIT JARS, qt size, doz.	85c
FRESH SAUSAGE, per pound	15c
GOOD FRYERS, per lb	18c
ROUND STEAK, per pound	18c
FRESH EGGS, per dozen	20c

WANTED—TO BUY SHELLED CORN AT MARKET PRICE

J. H. BROADHEAD

West End Clanton WE BUY COUNTRY PRODUCE

Free to our Customers, one Fan

MAJOR OBJECTIVE OF HEALTH UNIT

In 1850 a man named Lemuel Sattuck published a report of a sanitary survey of the State of Massachusetts, and recommended in this report that a State Health Department be established. About 20 years later, and as a result of his report, the first State Health Department of the United States was established in Massachusetts, and Paul Reviere, the same man who made the "Midnight Ride" was the first chairman of the first board of health. From this beginning there has been developed State Health Deparments in every state in the Union, and through close cooperation between Health officials, practicing physicians, and many other branches of science, as well as the public in general, much progress has been made in the fight against disease. But in spite of this progress, much remains to be done.

Chilton County, through its recent action in establishing the Health Unit, now has a better chance to participate in the health program that is being caried on throughout most of Alabama. And it is quite proper for the citizens of the county to want to know what they may expect from their Health Unit, and what the Unit is doing. This information will be furnished from time to time, together with a report of the results being obtained. Below is given an outline of the major objectives of the Unit, and these will be discussed from time to time through the newspapers and in other ways. These objectives are:

1. Sanitation.
2. Control of communicable diseases.
3. Public Health education.
4. Individual health protection and promotion.
5. Research.
6. Aid in the development of a social machinery that will insure each individual of the community a standard of living that is adequate for the maintenance of proper health.

Around these aims your health unit hopes to build up a program that will make a good county a still better place to live.

JESSIE DORMINEY ELECTED HEAD OF LITERARY SOCIETY

Miss Jessie Dorminey, of Jemison, has been elected President of the Morgan Literary Society for Girls at the Jacksonville State Teachers College for the summer quarter.

Christine Darden, of Weogufka, was elected vice president and Eddie C. Griffith, Gadsden, secretary and treasurer.

Miss Jessie Dorminey is a daughter of the late William Dorminey, of the Union Grove community.

Dr. and Mrs. J. E. Edgar had as their guests last week his mother, Mrs. J. H. Edgar, and brother, Jack Edgar, of Butler.

THE BUSINESS OF HANDLING MONEY

Banking Similar to Other Commercial Enterprises—Earnings Based on Income From Services Rendered

The money which the customers deposit in the bank is the "raw material" out of the handling of which it, just as any other form of business, seeks to earn its operating expenses and make a reasonable profit for those who have invested their money in it.

"How does a bank make a profit?" Profit is the difference between expense and income. On the "expense" side, the money used by the bank to keep itself in operation is spent chiefly for wages to tellers, bookkeepers, stenographers, officers and the other people who work there, performing the many services which bank customers receive in connection with their deposits, such as handling their deposits and checks for them, keeping an accurate account, supplying them with stationery and so on.

In many cases these services cause expenses greater than the balances in their accounts can earn and the practice is becoming general of charging moderate fees under certain circumstances. Other expenses are taxes, repairs and upkeep on the bank building and the interest that the bank pays on "time" or "savings" accounts.

On the "income" side, the money income earned by the bank consists chiefly of interest paid to it by borrowers and interest received on its investments. With a bank as with any other business, the difference between what it receives and what it spends is its profit.

Economy and Care

If a bank is careful in its expenses and conducts itself economically a moderate profit may be earned. It is necessary that it be prudent in making loans and investments so that it doesn't have trouble, compromises and adjustments in getting its money back again from borrowers.

"What does a bank do with its profits?" It first sets aside a portion as "surplus and undivided profits," a continuing fund that stays in the bank and is added to when and as profits permit. This fund serves very useful purposes as a guarantee to depositors and as a shock-absorber to the bank. It is a guarantee to depositors for even though it is a part of the capital funds of the bank which belong to the shareholders, yet in case of need the depositors have first claim on it. It helps to insure that their deposits are safe. This surplus item acts also as a shock-absorber to ease the bank through a year of lower earnings.

After its expenses and allocation to surplus and reserves have been amply provided for the bank will distribute the rest of its current earnings in dividends.

BANK ASSESSMENT PLACED TOO HIGH

Bank Leader Points Out Much of Government's Good Reconstruction Efforts Would Be Nullified

Atlantic City, N. J.—Much of the Government's good work in strengthening the capital structure of banks would be nullified by proposals in the pending Banking Act of 1935, placing too high the burden of Federal deposit insurance assessments on the banks, it was declared here in an address by Robert V. Fleming.

Mr. Fleming, who is first vice president of the American Bankers Association, spoke before the New Jersey Bankers Association convention. He described the activities of the American Bankers Association to bring about modifications in the deposit insurance plan, which would make it "as constructive as this type of legislation permits" and render "the law more practical of operation and permit us better to serve the public."

Mr. Fleming said: "Under the bill as originally introduced the Federal Deposit Insurance Corporation assessment was limited to 1/12 of 1% of total deposits in any one year. The bill as passed by the House changes this to an annual mandatory assessment of ⅛ of 1%, a 50 per cent increase. Under the original proposal, which was also carried in the Senate bill, the Corporation would be given discretion to assess an amount not to exceed the 1/12 of 1%, based upon the ability of the banks to pay, to absorb their own losses and yet build up reserves so that their capital structures might be kept strong.

Would Defeat Main Purpose

"An important function of the F. D. I. C. is to see that all members of the insurance fund maintain strong capital structures. The very purpose for which it is created will be defeated if through too heavy assessments the capital position of the banks in the fund is weakened, particularly in a period of low earnings, and much of the good work done by the Government in its program to strengthen the capital structure of banks by the purchase of preferred stock and capital debentures by the Reconstruction Finance Corporation will be nullified.

"I feel sure that Congress will recognize these principles and I am hopeful that the difference between the two measures will be adjusted to the satisfaction of Congress, the F. D. I. C. and the banks."

Mr. Sam Gowan, Udalph Curlee and Dan Smith attended the State Amateur Boxing Match in Birmingham Friday night.

WADE GROCERY

and MARKET

PRICE --- QUALITY --- SERVICE

The Place Where You Like To Trade

These Rock-Bottom Values Will Last Through July Fourth

8-oz bottle Vanilla or Lemon EXTRACT, 3 for	25c
SUGAR, 10 lbs	53c
Evaported MILK, 3 large or 6 small	18c
DILL PICKLES, quart	15c
Lovely Brand ICE CREAM POWDERS, 4 for	18c
Jello Brand ICE CREAM POWDERS, 3 for	25c
5-lb box Morton's ICE CREAM SALT, 3 for	25c
SUNKIST LEMONS, dozen	12c
14-oz Bottle CATSUP, 2 for	24c
CATSUP, gallon	55c
Large can Campbell's TOMATO JUICE, 3 for	25c
32-oz can Gold Label BAKING POWDER	18c
VINEGAR, bulk gallon	21c
Marion Brand MALT, No. 2½ can	40c
Blue Ribbon MALT, No. 2½ can	58c
SOAP 2 for	5c
OK SOAP, 12 for	15c
Lighthouse CLEANSER, 3 large cans	10c
Fancy Shredded COCONUT, bulk lb	20c
CERTO, bottle	28c

MARKET SPECIALS

Meat for Loaf Lb	12½c	Choice Steak Lb	20c
Best Grade Bacon, Lb	32c	Best Front Steaks Lb	15c
Pork Sausage Lb	15c	Sugar Cured Bacon Squares, Lb	23c

TIFFIN RADIO AND ELECTRIC CO.

The Tiffin Radio and Electric Company is the name of a new firm that will open for business in Clanton about the 15th of July. The location will be in the Johnson Building next to Clanton Laundry, on Sixth Street South of the courthouse.

Tom and James (Gabby) Tiffin are the partners and owners of the new business. Both of them are graduate experts in the field of radio and electricial appliances.

They will handle the full General Electric line of radios, electric refrigerators and other home appliances. They will conduct a business of both sales and service.

As soon as Mr. Tiffin can get possession of the building they will set to work at remodeling and arranging the place to suit their needs. Formal opening will be announced as soon as it can be definitely determined as to the exact date.

DR. O. C. MASTIN
Clanton
Office in New Hayes Bldg
Special attention to chronic diseases and diseases caused by infections and toxemias; blood poison, inflammation, etc.

GRADY REYNOLDS
Attorney-at-Law
Office Opposite Court House
CLANTON, ALA.

GOWAN & GOWAN
Dentists
General Practice
J. E. Gowan J. S. Gowan
Clanton (7-1-35) Alabama

OMAR L. REYNOLDS
Attorney-at-Law
Office Opposite Court House
CLANTON, ALA.

PERCY M. PITTS
Attorney-at-Law
Johnson Building
CLANTON, ALABAMA

EXECUTIVE BOARD MEETING OF CHILTON COUNTY W. M. U.

The W. M. U. of Chilton County Association will meet with Liberty Hill Church the first Saturday afternoon in July, at 2:00 o'clock. The officers are especially invited to be present and help plan the program for the quarterly meeting and also make plans for the Christian-Unity Institute. So your help and your presence is needed.—Mrs. L. D. Hughes, Supt.

J. OSMOND MIDDLETON
Lawyer
Office in Walker Building
Clanton, Ala.

TRUCK FOR SALE

1930 Model A 1½ ton Ford truck; dual wheels, stake body, no cab; in first class mechanical condition. Or will take as part payment one light car. See me at relief office in Clanton.

J. F. GORE

L. E. FOSHEE
Salesman

CHEVROLET

Think! Only $465 for a new Chevrolet. See me for correct appraisal of your used car and full details of the low-cost qualities of the new Chevrolet.

HAW! M'LADS YOU DON'T HAVE TO SNEAK A DRINK OF CHERO

Here's a Cola drink that's really and truly good for children. And how they love it! Its tangy, fruity, deliciousness gives it a distinctive appeal to youthful tastes that no other Cola drink has. When your children want a Cola drink, give them CHERO. It's one of the finest sources of quick energy that youthful bodies can have. The pure cane sugar it contains is practically predigested and is quickly taken up by the blood stream and turned into energy. CHERO contains no added stimulants — no harmful ingredients whatever. Here is a Cola drink that is safe for children of any age.

Drink CHERO (Formerly Chero-Cola)

WHEREVER BOTTLED BEVERAGES ARE SOLD ★ 5¢

"Chero"---An Old Friend---Bottled On the Newest of Equipment

Horsley White, Distributor, Phone 112-W, Clanton, Ala.

RIGINAL

The UNION-BANNER
Published every Thursday at Clanton, Chilton County, Alabama

W. M. WYATT and T. E. WYATT
Publishers and Proprietors

Entered April 15, 1913, at Clanton, Alabama, as Second Class Mail Matter, under Act of Congress of March 3rd, 1879.

SUBSCRIPTION PRICE:

One Year	$1.50
Eight Months	1.00
Six Months	.75
Four Months	.50

(All Subscriptions Payable in Advance)

BELL PHONE 68 PEOPLES PHONE

More than 40,000 ponies are still employed in the coal mines of England, but 100,000 papies are used in the Latin classes of America.

Now that the NRA has been declared unconstitutional, there has been a big falling off in the demand for chisels.

Jack London said that thinking and writing what one thinks was an extraordinary way of making a living. We might add that by writing only what they can think, a lot of people would be idle most of the time.

Moscow subway stations are said to be like palaces. Of course we knew they wouldn't have any cuspidors.

Now that the Supreme Court has decided unanimously that the NRA was unconstitutional, who were the real chiselers, those who were defending their constitutional rights against the unconstitutional NRA, or those who were chiseling the Constitution by trying to coerce the public into bowing to unconstitutional restrictions?

The Germans have invented a noiseless airplane engine. Won't this encourage back seat airplane driving!

CAN IT BE BLUE EAGLE?

General Johnson is quoted as referring to the Schechter case, celebrated as causing the downfall of the NRA, as the "sick chicken case." But since the Supreme Court decision we are wondering whose chicken is sick now.

Henry Emerson Forsdick says that all social advance starts with somebody's sensitized conscience. Don't know about that. But most talk about social advance starts with an itch for office.

NATIONAL AFFAIRS

(By Frank P. Litschert

The Republican grassroot convention held recently in Springfield, Illinois, by workers of the party in the Middle West is not a matter for joking on the part of paragraphers on wise-cracking newspapers. The attendance far exceeded expectations. Most of those who did come were from the rural districts and the small cities and towns. Only about one-third of the number were even local politicians. The delegates paid their own way. The Republican National Committee is practically "broke," and there is not, of course, even a chance that the AAA or other federal organiaztions helped to defray expenses.

Perhaps the most significant thing was the way in which the convention went about its business. It did not fall into the mistake of trying to write a platform for the national party and the penning of its resolutions was in the hands of such sound and skillful men as Edward A. Hayes, former head of the American Legion. But after all, nothing succeeds like success, and the best proof of the success of the Springfield meeting is the fact that it is to be imitated in other parts of the country.

Surprising enough to some, it was the disposition of Eastern newspapers to give considerable credit to the way in which the meeting was handled and what its ultimate effects may be on the Republican party. For instance, the independently Democratic New York Times stated in substance that the grassroot fervor will be a political factor in 1936 and that the Middle West will have considerable to say in the naming of the next Republican presidential candidate. The independently Republican Washington Post, on the other hand, featured in headlines the clever way in which the convention avoided all embarassing traps into which it might have fallen had it not been properly directed. Experienced political observers present noted the almost religious fervor of those present, due no doubt to their revived interest in the American Constitution and some of them predicted that if the fervor spreads there may be some surprising happenings in the next campaign.

Republicans over the country generally, however, are very properly not becoming too encouraged by passing events, even if they now do seem to be getting some of the breaks. They do not forget the $4,800,000,000 work relief fund which was placed at the disposal of the national administration by a "generous Congress," one which has usually been disposed to be "generous" with the people's money, and the effect it may have.

Oliver McKee, Jr., calls attention to this important political fact when he says, in The Boston Transcript: "If the Republicans face one obstacle that looms lager in their path than any other, it is the $4,000,000,000 fund which President Roosevelt has to spend during the next twelve or fifteen months. In fact, if not in name, this is virtually a campaign fund. Candidates for Congress, in particular, will find it difficult to assail the New Deal while the flow of federal cash into each congressional district proceeds in its present impressive volume. On the other hand, the G. O. P. believes that for the first time it is 'getting some breaks,' including the Supreme Court decision. The latter will enable spokesmen for the party to go before the people to prove that their previous charges of unconstitionality directed against the New Deal were justified. The next effort of the Springfield rally, therefore, is to hearten the G. O. P. just as did the regional rally in New England a few weeks ago."

The best that can be said is that the fight is going to be much hotter next year than a lot of politicians—Republicans and Democrats alike—believed it could be, when they surveyed the situation a few weeks ago. And the Springfield meeting is having its part in confirming this opinion.

GAINING IN SPITE OF NEW DEAL

The Union-Banner has often argued that business conditions in this country would have improved faster had industry not been hampered by the strangling and retarding influences of lots of the New Deal experiments. This argument is substantiated by the weekly reports of the U. S. Department of Commerce since the administration's chief hobby, the NRA, was declared unconstitutional and has become inoperative.

The Department's report issued at the end of last week showed that from surveys of 33 cities over the country, trade was continuing to pick up over the preceding week.

Some ardent advocates of the New Deal predicted and hoped that the bottom of business would fall out due to the Supreme Court's decision invalidating the NRA, but it is quite to the contrary.

Sure, business conditions in the United States are improving, and will continue to improve, but the loony ideas of the Democratic administration at Washington are not due the credit for it. The natural forces that are always on the job in America are bringing about the re-adjustment of economic conditions.

Natural forces are bringing about better times not on account of the New Deal tactics but in spite of their hindering influences. If they would take off the brakes entirely and stop extravagantly wrecking the credit of the nation by exhorbitant borrowing and spending and raising taxes, the country would be running in high in less than no time.

NEED OF POLITICAL OPPOSITION

"A live-wire Republican Party" is the most urgent need in the United States, declares H. G. Wells in his final article on the American Scene in Collier's.

To which most of us will say "amen."

The reason, as the noted British author sees it, is that of a constructive, creative party is not available to rescue the country from its mistakes, a failure in government will leave the country by default to "the raucous voices," the Longs and Renos and Coughlins and Gassaways.

That would mean utter ruin. Accordingly, his view follows that a Republican party of strong principles and definite and appealing aims is needed, a party to which the people can turn in confidence and trust.

The Republican party is strong. It follows sound principles, calling consistently for balanced budgets, economy in government, cooperation with business and industry to promote employment, reduction in public debts and sound promotion of international trade and friendship.

It has a minimum of 15,000,000 supporters in the nation, yet it is hampered because the principles it espouses call for a measure of sacrifce and hard work. They actually are better and sounder, but they do not appear so attractive as the siren calls of the share-the-wealth cliques and other bally-hoo artists promising Utopia.

The need of the Republican party is not only is to support sound and wise principles but—to make then attractive and appealing. It can be done, for these principles and policies lead to greater real income for the people, to greater and finer opportunity for their children, to a higher standard of living.—Syracuse Post-Standard.

HEADACHES ALWAYS FOLLOW

Senator Shipstead is a believer in fiat money. He said in a recent speech:

"For twenty-three years England fought the Napoleonic Wars with non-redeemable paper currency. Britain prospered as never before with what some people call fiat money, and when England adopted the gold standard and put gold behind its currency in 1820, the result was a depression the like of which had never been seen in English history."

The Minnesota Senator might have found other illustrations, but his reasoning is unsound. Because depression follows on inflation, he assumes that the inflation should be perpetual.

The pathology of inflation closely resembles that of an alcoholic spree. Senator Shipstead, being a temperate man, has had no personal experience of that kind, but no doubt he has observed the symptoms of others. The intoxicated man feels fine. He enjoys a form of mental "prosperity.'" He glows with a sense of well being.

But after the spree comes the headache, and there is no escape from it. After a period of inflation comes a period of depression, and that is the headache.

Even while inflation rules, there is no genuine prosperity. The booming prices create sudden wealth, but they penalize the wage-earner. Inflation cannot go on forever. Sooner or later the currency of a nation must be anchored to something.

Modern experiments with revaluation, and theories about "managed currency," do not contemplate fiat money. Either fiat money inflation leads to disaster and confiscation, as it did in Germany, or it means a depression headache when the currency system is once more anchored to real value.—Minneapolis Journal.

ITALIAN EXPANSION

An Italian reports the discovery of four planets beyond Neptune, and immediately named two for Mussolini and King Emmanuel. That assures Italy some surplus territory for its fast-growing population.—Muskegon Chronicle.

NO FRIEND OF WORK

Office Seeker—Does anything else come with the job besides the salary?

Political Boss—Well, there's a little work connected with it.

Office Seeker—I was afraid there would be some catch to it.

A Manhattan man who underwent a physical examination the other day was told by his physician that he was "sound as a dollar." Now, to find out his true condition he is checking up to see whether the physician is a Republican or a New Dealer.—Manhattan Mercury.

MAN IN THE MOON

JACK HAYES

Jack is not hitting so well since he came back into the game as he did before he was hurt. The following is the record for the past week and for the season.

Current Week—6 games:

Batting—At bat, 25; hits, 4 (three singles and a double); percentage, .160.

Fielding—put-outs, 26; assists, 15; errors, 1; total chances, 42; persentage, .976; double plays, 4.

Season—33 games:

Batting—At bat, 138; hits 41 (32 singles, 6 doubles, 3 home runs); percentage, .297.

Fielding—put-outs, 83; assists, 100; errors, 7; total chances, 190; percentage, .963; double plays, 18.

OUR FOREIGN "FRIENDS"

Internationalists in America say that this country should go into the League of Nations and the World Court if for no other reason than to keep them friendly toward us. The following facts and figures will go to show how "friendly" these nations are to us:

There are more than a dozen trade treaties and pacts between different nations in the old world today, and each and every one has been effected to curtail American exports.

The United States recognized Russia for trade purposes, we were told, yet we find Russia purchasing less from this country today than has been the case at any time previous.

Several nations openly boast that they will take any measure needed, even passing compulsory laws against imports from the United States, in order to gain their end of cutting down United States exports. There is a trade war going rampant, with Uncle Sam on one side and the rest of the world on the other.

Another thing, foreign nations are forever chiming in for peace pacts, disarmament, etc., and when Uncle Sam acquisces, which we find him doing on every occassion, and which we think is right, and a very commendable spirit, we wake up to find that foreign nations have not kept their end of the bargain, but have staged an armament marathon, each working feverishly to head the other off in armaments.

On top of all this, we must consider the war debts. On June 15, the installments on war debts of 13 nations to the United States fell due, the total of these being $180,909,501. Only Finland, with small debt paid. In addition to this amount, the other 12 of these nations are already in arrears in the sum of $630,767,827. This brings the total indebtedness to the Unied States to well near the billion dollar mark.

If we can scarcely manage to keep from being eaten up by the wolves on our own side of the fence, why should we jump into the same field with them and give them a better chance at us.

BY THE RULES

Friends of the New Deal and the NRA remind us of a bunch of little boys out playing ball. As long as they are winning, everything is fine, but when a rule of the game goes against them, they become hot under the collar and want to throw away the rule book.

As long as the NRA was in effect, and the bureaucrats held such high hand, everything was rosy for them, and they were having a grand time. If the game didn't fit the rules, in places, they merely made the rule fit the game. And they managed to get away with it, too.

After a while, however, the umpire, the Supreme Court, stepped in and said, in effect: "You boys must play by the rules. The rule book is the Constitution of the United States, and this rule book says they can't use this NRA play in the game. You'll have to leave that out."

How they ranted and howled—and are still at it, for that matter. President Roosevelt has been the best sport of all about it, however. He has told his "boys": The supreme Court ruling lets the NRA out. No matter how much we dislike to do so, we must abide by the rules." However, even Mr. Roosevelt has hinted that he may try to have the rules changed.

And while the president ponders over rule changes, the other would-be lords, and countless parasites continue to poison the air with their venom concerning the Constitution and the Supreme Court. To them, the Supreme Court was a grand body when it upheld the gold clause, recently, with a 5 to 4 vote. But when this same body was unanimous in condemning the NRA, they howled plenty, and began talking of changes in the Constitution, the Supreme Court jurisdiction, and even of the personnel of the Court.

If there is anything a fair-minded person detests, it is a bad sport. And the Washington set-up has proved itself a bunch of bad sports. They "can't take it."

FOUR GOOD ONES

If you are a member of an Ananias Club, in good standing, try any one of the four following yarns on your brother members. They ought to stick. And, if you're not in good standing, tell them all four, and I believe you will be re-instated right away.

The story goes that four men met in a hotel in St. Louis—an easterner, a man from Michigan, one from Florida, and a rancher from Texas. They had chewed the rag until near bed-time, when the easterner arose and said: "Well, it's about bedtime. I'll tell you this one, and then go. When I was in France, there was much rain, as every over-seas man knows. I was billted in an old farm house with a French farmer and his family, while I fully recovered from a small wound. It rained so much that month that nearly everything, even the war, was pretty near at a stand-still. The day before I left, the old lady's hen hatched a brood of chicks, and, believe it or not, three of them peeped out of the shell with little unmbrellas over their heads".

The man from Michigan cleared his throat and said: "That's nothing. I have caught trout in my home state in the winter time. I remember one extra cold winter. I went fishing, and caught a string of trout, and the last one of them had a full growth of fur".

The man from sunny Florida asked for the floor, and got it. Said he: "Now, them's pretty good lies. I'm going to tell you the truth. Down in my state it is so warm that the fish go naked the year 'round."

The old Texan leaned back, pulled at a boot strap and yawned: "You guys is jest tenderfeet when it comes to curious weather. Out on my ranch in Texas hardly ever any rain falls. Why, I know and have seen lots of frogs out there eight years old that don't know how to swim. No practice—absolutely none". How's them four?

THE LIE DETECTORS

If scientists have their way it may not be long before there can be no more Ananias Club. An electrical machine has been perfected with which the truth may be measured. For instance, in case of an important court trial, a witness might be placed in the machine and the truthfulness of his evidence—every statement—be measured.

The inventors of the new machine have proved that when the person is telling the truth, their nerves give off certain involuntary impulses which on the super-sensetive machine record on the "truth" meter. Likewise, when a person speaks an untruth, the nerves give an entirely different impulse, which register on the "false" meter.

In fact, there have been two different machines of the type invented. One of them has the two meters, as described above. The other has one dial, which when the person speaks truthfully, shows a blue light, as the nerve impulses in this case affect only the blue electrical bulb system. When a lie is told, the nerve impulses affect the opposite, or red bulb system, and a red light appears. The machines are said to be so sensitive that an "undecided" frame of mind registers with a pale green light; that is, when the person is not sure which is the real truth, his nerves so reflect his indecision, which affect another "system" of instruments. All the nerve impulses are involuntary. The person has no more control over them than he has over the blood in his veins.

The inventors claim that it will not be long before the accuracy of the machines will be proved, and that every hall of justice will be equipped with one of them.

WHO PAYS

When we hear of the expenditure of money by the government for relief or for public works, in an effort to alleviate unemployment, it is generally with a detached interest. Some of us are even inclined to credit our public servants who appropriate and put out the money with being "generous." Yet the fact is that there is no generosity in the practice at all. The money belongs not to Congress, not to the President, not to his cabinet members nor the heads of the other departments, not even to the Brain Trust, but to the people of the United States. Most of the money now being expended is borrowed money at that, and some of these days it will have to be repaid. When that time does come, the people will dig it up and they will "pay through the nose," to use a street expression, whether they pay taxes or not.

It seems to be a rather common belief that the fellow who pays no taxes directly to the government, to the state or community, does not pay anything for public upkeep. The belief is erroneous. We all pay, and the less a man has in personal goods or real estate, the less able he is to pay what is charged against him. If he doesn't own a house he pays taxes in rent, in fuel, in clothing and in food. Because the higher the taxes on the landlord, or the producer, the more it is going to cost the property-less man to live. He is paying taxes whether he knows it or not.

There is another way in which payment of huge debts might be exacted, and that is through inflation. But this method is one which, if it gets out of hand, spells ruin for all. Even at best, the worker, wage earner and the salaried man have to do the most paying in case of inflation. The price of commodities rises almost automatically while the rise in wages comes slowly and haltingly.

And getting out of debt by inflation spells more than ruining the individual who is not quick enough as a gambler to keep out of difficulty. It includes the wiping out of the investments of our colleges, our hospitals and other public charitable institutions which are supported in whole or in part by endowment and investment securities. Then the little fellow is hit again by the annihilation of the savings banks and the investments of life insurance companies.

There is no new or startling theory in this. It has worked in practice in the past in Russia, in France, in Germany, and in other foreign countries. It will work disastrously in the United States if unlimited spending and mounting public debts come to the point that real inflation is inevitable. The family suffers whether it pays taxes or not, and so does the insurance company, the hospital, the college and the church. It would be ironical indeed if theories and practices, said to have been put in vogue by college professors, should end by crippling or destroying the educational institutions which made these professors possible. Furthermore, as the Boston Transcript well said recently:

"It is indeed a strange and specious humanitarianism that starts by 'soaking the hospitals.' It is a dangerous kind of charity that begins by undermining the home and its bulwarks, and would make it immeasurably harder for colleges and universities to maintain their educational services and provide scholarships to worthy American boys and girls of small means. The self-righteous demagogues, who preach financial policies which bring to pass such results, and who at the same time pretend that they are the nation's only humanitar ,nsseiolbhudeZ a fwwkk w only humanitarians, should be forced to face the full truth at the bar of public opinon. The people, when rightfully informed, will know how to judge whether the demagogues are or are not their best friends."

AT THE CROSS ROADS

Former Governor Ritchie of Maryland has now openly joined the critics of the administration policies with the charge that it is virtually buying state rights by threatening to withhold federal funds from states unwilling to obey orders from Washington. The protest is not new or peculiar to Mr. Ritchie.

In fact, it is rather tardy from one known in past times as a constitutionalist and one of the leaders of a party hitherto devoted to the protection of the rights and sovereign independency of the states. But better late than never, says the old saw. Mr. Ritchie is one of many Democrats who must have been watching with ever increasing concern and indignation the repubiation and stultification of Democratic principles by a President and congressional organization nominally Democratic.

This amazing development, unique in the history of party government, is not confined to the species of political blackmail that has compelled Mr. Ritchie to leave his tent and strike at least one blow for his political faith. The New Deal comprehensively and fundamentally incompatible with Democratic party principles and traditions, yet a conventional party fealty, from which all honorable meaning has been eliminated by the course of action of Mr. Roosevelt and his aides, seems to have outweighed with most of the party leaders the higher considerations of party faith.

No doubt the pretense of emergency sustained this passive attitude. Such support has become too flimsy to bear any man of weight, and it is to be hoped Democrats who cherish the principles on which their party was founded and has been maintained to make effectual in government will face the logic of their predicament. Either they must reconcile themselves to and embrace a theory of government which reverses that of the Democratic party or they must assert their opposition and enlist in the defense of the American order.—Chicago Tribune.

DELAY WAS HEALTHFUL

One of the commonest yet erroneous remarks about the recent NRA decision now being made is that the NRA should not have been permitted to go along so far if it were unconstitutional and that there should be some way whereby the Supreme Court can pass on the constitutionality of an act as soon as it is passed.

The latter suggestion is of course impracticable because nobody under the sun knows, when a law is passed, just how it will be executed. It is also true that it is much better that the NRA be permitted to go on and try itself out before the Supreme Court passed on it, even had the Court been able to pass on it when it was enacted.

When the NRA act passed, the bank crisis was fresh in the memory of the nation. The Brain Trusters were regarded as a coteric of leaders who were to conduct us out of the wilderness into the promised land. A lot of people were frightened. Even Congress wasn't feeling so good, and appeared willing to go along as a sort of rubber stamp for the President.

Comparatively few long-visioned, calm-minded men then realized the impracticability and unconstitutionality of the program. They could not have made their voices heard above the New Deal tempest, and in any event they would have been branded as chiselers if not as traitors. A decision by the Supreme Court at that time, had it been possible, would have thrown a lot of college professors and a lot of people into frenzy. Just what might have happened politically or otherwise nobody is able to say.

But two years have passed. The NRA has been tried out, and has been upset in subordinate courts all over the land. It has steadily grown less popular and has steadily been less observed. So-called liberals have condemned it as well as alleged conservatives. It was regarded only as a temporary measure anyhow, and already a bitter fight was looming in Congress as to its shape and how long it would be continued.

The Supreme Court took up the question in the regular and orderly way, and decided it in constitutonal fashion. The American people had their little spree of federal regulation of state affairs, and were just beginning to feel the headache. When would there have been a better time to wind up the whole affair? Nobody can claim that the Court took snap judgment and that the Blue Eagle was not given an opportunity to do its stuff. The record has been written. Any benefits of the NRA can be maintained in a constitutional way and we can go about developing the biggest and best country on earth.

At any rate, if there was any delay in taking the case up to the Supreme Court, that was not the fault of the Court. Perhaps some of the legal lights who were entrusted with the future welfare of the Blue Eagle were not any too anxious to spread its feathers before the highest tribunal in the land.

OLD FASHIONED QUALITIES

In stressing the value of such old fashioned virtues as loyalty, honesty, hard work and common sense, some of which a few of us are apt to overlook at this time, H. M. Warner, in a business convention of his salesmen recently told how the Warner Brothes Picture Company had pulled out of the deepest shadows of the depression. When debts were mounting high Mr. Warner said it would have been easy to have stressed the impossibility of payment and to have taken the easier way of bankruptcy. In other words, to let the receiver do the worrying, and someone else do the paying. He continued:

"Bankruptcy would have been cowardice. Now I am happy to be able to tell you that our business at present is practically double what it was at the lowest point during the depression."

There is something here for all of us to think about. Nothing succeeds like honest, hard work coupled with American grit and determination. Employing a bit more of this combination might make it less necessary for us to depend on a benevolent government for aid at the expense of the taxpayers.

But there is another point not to be lost sight of. Mr. Warner says that motion picture business so far as this experience goes, is nearly double what it was two or three years ago. In the meantime there has been a public crusade and the motion pictures have been "cleaned up" and elevated in standard. Evidently good, clean, wholesome motion pictures pay better than the other kind in spite of what some of the so-called artistic directors would like to have us believe. That increase in business has more than one good angle.

25 YEARS AGO

News Items as Published in The Union and in The Banner, Issues of June 23, 1910

The Forest Lumber Company has just completed and put into operation a large saw mill and planing outfit, just south of the Clanton depot. It gives the appearance of life and go to the town.

Last Friday night a burglarious entry to the express warehouse at the depot was made and about a hundred pints of whiskey were taken. There is no clue to the depredators.

The negro man, Wiley Young, was hanged at the jail in Clanton last Monday morning for the alleged murder of Cleve Houlditch of Maplesville.

A board of examiners for old Confederate Veterans meets at the courthouse on July 4th to pass upon applications.

The Alabama Press Association met at Mobile, in the Battle House last week.

The folowing teachers recently passed state examination: Eunis Aldridge, Howard Roper, Luther W. Yeargan, Gertie L. Moore, Rufus L. Popwell, William M. Wyatt, J. Harvey Williams, Ruth R. Smith, Lee A. Popwell, John R. Scott, Barnie Jenkins, Lula R. Roper, F. Iven Popwell, Inez Dugan, Ida C. Scott, Emile Aldridge, Cecil E. Harris, Hattye E. Davenport, Grady F. Harris, Pearl C. Durbin, Daniel C. Culp, Lela Vinson, H. Macon Williams, Thomas A. Mims, Walter E. Martin, Olive R. Foshee, Isaiah Mims.

At the courthouse singing last Sunday W. O. Rich called to order and prayer was offered by N. J. Calloway. Charlie L. Glasscock was elected chairman, and Marion D. Foshee secretary. The committee consisted of W. F. Culpepper, Jeff Ruffin and L. T. Grant. Leaders were: W. O. Rich, Willie Culp, John Gore L. T. Grant, S. M. Yates, C. L. Glasscock, J. L. Harris, Zack Lowery, R. O. Smith and G. W. Rutherford.

Married this week—J. W. Hester and Miss Sallie McWilliam, Charlie Smith and Miss Annie Smith, Arthur Norris and Miss Susie Mead.

POOR O

PLEASANT GROVE
JEMISON

We had a fine time Sunday. Many people from here went to Center Hill to the singing and enjoyed it very much.

We had preaching Sunday night by the pastor, Rev. Hodgens. We also had some visitors, among them the Misses Lois Jones from Clanton and Edna Raybon from Thorsby.

Mrs. Martha Wilson visited Mrs. Johnnie Trot Tuesday.

Mr. and Mrs. Jim Woodley and family, Mr. and Mrs. Sam Woodley and children and Mr. and Mrs. Z. Woodley spent Sunday with Mr. and Mrs. Walter Wood.

Mr. Jasper Smitherman visited his sister, Mrs. Mahala Hodgens, Sunday.

Mr. Elzie Carroll's mother is visiting them for a while.

Miss Dulcie Champion and Miss Edith Davenport visited Mr. and Mrs. Bill Davenport recently.

Mrs. E. C. Davenport visited Mrs. Jim Miskelley Sunday.

Mrs. John Davenport and children spent a while Sunday with the Misses Champion.

Mrs. W. E. Miskelley has gone to the hospital in Birmingham for an operation.

Mrs. Malter Wood went Monday to see the doctor in Birmingham.

Mr. and Mrs. W. R. Miskelley spent Saturday night and Sunday with his parents, Mr. and Mrs. Jim Miskelley.

Mrs. John F. Clower visited the Misses Champion Saturday.

Mr. Bernie Davenport and Miss Ollie Davenport visited Mr. and Mrs. Jim Miskelley Sunday.

Miss Effie Champion is spending a few days with her sister, Mrs. Frank Davenport, and family.

Miss Edith Davenport spent Sunday night with her aunties, the Misses Champion.

Mr. and Mrs. Clyde Champion spent part of Sunday with her parents, Mr. and Mrs. J. N. Childress.

Mrs. Clarence Turner and baby are visiting her parents, Mr. and Mrs. Euel Dawson.

Mr. and Mrs. G. W. Spivey and family visited her sister and family, Mrs. J. A. Wright.

Mr. and Mrs. Ed Compton and children visited their son and family, Mr. Algie Compton, of Dry Valley.

Mr. G. W. Spivey went to the specialist in Birmingham Monday.

HIGHLAND NEWS

Saturday and Sunday are our regular preachng days. Bro. Lockhart delivered two wonderful sermons which were really enjoyed by a large crowd. We had lots of visitors with us Sunday; and we were glad to have them. Come back again.

There will be prayer service here next Sunday night. Rev. T. W. Billingsley will conduct the devotional. Everybody come.

Our revival will begin on the fourth Saturday in July. Rev. Paul Oden will be our helper. Let's everyone pray that we may have one of the best revivals we have ever had.

PATES CHAPEL

There will be an all day singing at this place next Sunday, June 30th. We cordially invite all good singers and lovers of music to come and bring your dinner basket. We especially invite the quartets to come and be with us.

Quite a few from this place attended the singing at Center Hill Sunday. All reported a good singing.

Mrs. Y. Z. Dale and little son, Franklin, of Sylacauga, who has been visiting the former's mother and father, Mr. and Mrs. Archie Cleckler, returned home during the week end.

Mr. and Mrs. C. A. Maddox and children spent Saturday night with Mr. and Mrs. Marvin Champion and children of near Cedar Grove.

Mr. and Mrs. J. M. Rainwater and son, Johnny, spent Sunday with Mr. Rainwater's folks of Pletcher.

Mr. and Mrs. Rascoe Maddox and son, David, spent a while with home folks Sunday evening.

Mrs. Lee Hayes spent Saturday with Mrs. J. M. Rainwater.

Little Miss Mildred Jones of Birmingham has come to spend the summer with her sister, Hazel, and grandmother, Mrs. Alex Maddox.

Miss Eloise Jones has returned from a visit of two weeks in North Carolina, and announces to her friends that she is again at her beauty shoppe, ready to serve them.

Miss Inez Wyatt is in Birmingham this week visiting Miss Mary Cobb.

CLANTON METHODIST CHURCH

Are you in favor of changing the hour of morning service from 11 to 8? The congregation next Sunday morning will vote on this change. Be present and vote your sentiment.

The laymen of the church will have charge of the service Sunday at 11. It is Laymen's Day, and Mr. Omar Reynolds, church lay leader, will be in charge of the program. Several laymen will take part. The choir will render excellent music with Mrs. Barney Roberts at the organ. Last Sunday morning witnessed the largest attendance in several months. Don't miss Sunday.

Were you present last Sunday at the 5 o'clock vesper service? Several people have expressed appreciation of the fifteen minutes organ recital given by Mr. Evan Parrish before the regular service began. If you enjoy pipe organ music and a beautiful auditorium, come Sunday afternoon 10 or 15 minutes before 5, and meditate and worship as Mrs. Percy Pitts plays the organ. As many as fifty people were present early last Sunday for the organ recital.

The vacation church school in progress this week has a very fine enrollment. It will continue through next week. Mrs. L. J. Stewart is in charge of the beginner department; Mrs. M. W. Thigpen is in charge of the primary department. Mrs. Otto Jones is in charge of the junior department. The closing exercises of the school will take place Friday night of next week. Make your plans now to attend.

The board of stewards will have a social at the church Monday night at 8:00. Every member is invited to attend. Mr. Omar Reynolds, chairman of the board, will preside. It is our mid-year social for the stewards.

ATTEND SOME CHURCH SUNDAY!

WHAT NEGROES ARE DOING

County Training School News
All-Day Picnic on the Fourth of July

For your enjoyment and in the interest of the school, the board of trustees of the County Training School is sponsoring an all-day picnic on the Fourth of July at the school. They are putting forth every effort to make this day a pleasant one for you. Realizing the fact that to stay here all day you must have something to eat, they have arranged a very elabroate bill of fare for that day. Everybody is invited to come out and eat fried fish, barbecue, ice cream, peanuts, hot dogs, cold drinks, etc. Come and eat until you feel it.

Then see your team play baseball. The teams from Verbena, Marbury, Coopers, Maplesville, Riderville, Lily Hill, Clanton, Mountain Creek, Billingsley, and other teams in Chilton county are expected. They need your support. Come and root for your team. All teams will have a chance; then there will be an elimination; the two best teams will play, and the winning team will get a cash prize of one dollar and a half.

The trustees and other officials of the school cordially invite you to spend the whole day at the County Training School, and eat good wholesome food and enjoy good wholesome entertainment.

Ball Ground Well Scraped

During last week Mr. Ward, the road machine operator, came out and gave our ball ground a thorough good scraping. It has never looked so inviting to ball players before. It was quite pleasing to note how careful and patient Mr. Ward was in shaping our diamond for us. Then the thought came to me that some of our best friends are our white friends. We will be able to get our white friends to do many good and worthy things for us if we stand for higher ideals in life and behave ourselves as colored people should do.—Benj. Anderson.

MRS. IDA LEWIS DONNELLY DIED HERE TUESDAY A.M.

Mrs. Ida Lewis Donnelly, age 74 years, died about three o'clock Tuesday morning at the home of her daughter, Mrs. Louise D. Higgins, in Clanton. Funeral services were held at the residence at three o'clock Tuesday afternoon, conducted by Mrs. S. J. Ezell. Burial was at Billingsley with Martin in charge.

Susviving Mrs. Donnelly are two sons, Bailey L. Donnelly of Boulder City, and Charles A. Donnelly, of Fiquard, Oregon; two daughters, Mrs. W. H. Mitchell, of Florence, and Mrs. Louise Higgins, of Clanton; one sister, Miss Effie Patillo, of Kammack, Texas; two brothers, C. A. Patillo, of Billingsley, and H. G. Patillo, of Selma.

GOOD BREED LIVE STOCK IS BEST KIND TO HAVE

Much is being said by specialists about farmers breeding their horses, stock, etc., so as to obtain the highest standard possible. This is very necessary.

An advance step along this line has been taken by Dr. W. L. Parrish and Mr. C. W. (Lum) Wilson who have bought a fine stallion of high breed, and placed him here. This stallion is a Coach horse, 5 years old and weighs 1,200 pounds. He is at McCain's stables in Clanton each Friday and Saturday and at Mr. Wilson's home near Thorsby the rest of the time.

DR. B. T. WAITES

Wishes to announce that he will be absent from his appointment at DeMabel's Beauty & Art Salon for several weeks, as he is taking a post graduate course in the East.

Thanking You

DR. B. T. WAITES

SPECIAL SALE ON

FRUIT JARS

FOR CASH

PINTS per Dozen 59c

QUARTS Dozen 69c

While They Last

Flour Specials

Sunlight, S.R., 24 lbs	95c
Sunlight, S.R., 48 lbs	$1.85
Fancy Biscuit, S.R., 24 lbs	95c
Fancy Biscuit, S.R., 48 lbs	$1.85
Johnson's Best, plain, 24 lbs	$1.05
Ballard's Obelisk, plain, 24 lbs (With Bowl)	$1.15

Special Blend COFFEE lb 15c

FITTER BRAND—MEN'S—
OVERALLS pr 95c

LIBERTY—
OVERALLS pr $1.40

BEST GRADE—LEE—
OVERALLS pr $1.70

MILK Dime Brand 2 for 25c

R. W. LOWE

SOUTH CLANTON

Summer Time Bargains In

Hot Weather Wearables

Ladies Silk Underwear

Step-Ins 35c and 69c values

25c and 49c

All-Silk

Flat Crepe Slips

$1.00-$1.19-$1.95

All-Silk Flat Crepe All colors, yard	49c
Silk Seersucker, regular $1.19 a yard, now	98c
Waffle Cloth, good quality 69c value, now	49c

WASH DRESSES

One Lot Wash Dresses Regular Price 98c To Close Out at

50c

Dress Prints, very good quality and guaranteed fast colors. A real value

Yard 10c

MEN'S Washable PANTS

Our prices are reduced 10 to 20 per cent on our entire stock of Mens Washable Summer Dress Pants.

Boys Wash Suits

Kumfy Tog
Sizes 2 to 12

69c

and up

This is an unusual value in Suits for the Little Fellows.

Krinkle
Bed Spreads

Assorted Colors
Full Size
Regular 98c Value

now 69c

Play Cloth

Best Quality
Solid Colors
Stripes, Checks, Plaids
Friday and Saturday only

Yard 10c

Gilt Edge Overalls
220 weight
Size 32 to 42

79c

Boys Steel Rib Work Shirts
Size 12 to 14
50c value

39c

Taylor Dry Goods Co.

The Big Department Store On Main Street — Clanton

MAYNARD'S CHAPEL NEWS

There will be preaching next Sunday morning at the eleven o'clock hour by Rev. Maurice Hodgens. Sunday school at 10; B.Y.P.U. at 7. Visitors are invited.

Everyone will soon be through work so we expect to resume working on our church buildink.

We are glad to have with us every Sunday night Rev. Dewey Robinson, of Thorsby. He is interested in B. Y. P. U. and young people. He preached a splendid sermon last Sunday night.

Mr. and Mrs. Newt Foshee were guests Sunday of Mr. and Mrs. Ben Gibson.

Miss Marie Barnett visted little Willie Mae Williams, who has malaria. We hope for her a speedy recovery.

Mr. and Mrs. Clyde Pate of Sylacauga are visiting his parents, Mr. and Mrs. Steven Pate.

Miss Sadie Horton spent a while with Miss Marie Barnett Sunday afternoon.

Mr. and Mrs. Harvey Barrett and mother, Mrs. M. C. Barrett, of Clanton, were Sunday afternoon guests of Mr. and Mrs. Charlie Barrett.

Miss Jewell Barrett is going to the St. Vincent's Hospital Tuesday for treatment.

Mr. Orvall Gulledge and mother, Mr. Bud and Frank Strength and mother enjoyed a fine fishing trip last week.

Miss Olice Pate is spending some time with her sister in Sylacauga.

Miss Pearlie Dutton spent the week end with her first cousin at Pate's Chapel, Miss Lucille Davis.

Richard Lee Williams was the Sunday dinner guest of Charlie Barrett.

Mrs. Dewey Collins and two little grls and Miss Roberta Collins spent Saturday afternoon with Mrs. Charlie Barrett.

Everyone is busy around here selling their early corn.

Remember the announcements and come help us out. We would like to see lots of visitors.

SOME COMPLAINTS ABOUT STORES NOT CLOSING

There are some complaints about some of the stores of Clanton, which agreed to close every Wednesday afternoon, not complying exactly with their agreement. They probably close the front door and continue to serve a little trade through the back.

This is unfair, and if continued will result in the whole agreement becoming void and everybody staying open. This s a good thing for the business concerns of the town to close a half day each week, and it should be carried on to the date origanilly planned—all through August.

ARCHER'S CHAPEL

Editor Union-Banner:

Will you please spare me a small space in your paper.

The revival meeting at Archer's Chapel has been changed on account of paint. It will begin on the fourth Saturday night in July.—Osie Payton, pastor.

MRS. JENNIE DAVIS DIED IN PENSACOLA, FLORIDA

Mrs. Jennie Davis, age 84 years, died Monday at the home of her daughter, Mrs. Kate Kelley, in Pensacola, Florida. The body was prepared for burial and shipped to J. Mell Martin and sons, in Clanton Tuesday, who handled arrangements for interment in Clanton cemetery. Funeral services were conducted by Rev. A. E. Middlebrooks at eleven o'clock at the Methodist church.

Mrs. Davis was a former resident of Clanton, who spent many years of her life in this vicinity. She was the Widow of Frank Davis, who died here many years ago, and a sister of J. Osmond Middleton's mother.

Surviving her are a step-son, Clyde J. Davis; a step-daughter, Mrs. J. D. Cooper; one daughter, Mrs. Kate Kelley, of Pensacola, with whom she made her home for the past few years. She had one son, Emmett Davis, who died here many years ago.

Pallbearers at the funeral were C. Fenn Jones, Tom Kemp, P. D. Wilson, M. C. Broadhead, Dr. V. J. Gragg and W. A. Kemp.

MRS. SUSIE JANE HAND DIED AT JEMISON MONDAY

Mrs. Susie Jane Hand, age 78 years, died at 9:30 a.m. Monday at the home of her step-son, Mr. Tom Hand, in Jemison. Funeral services were held at the residence Tuesday morning, conducted by Rev. Maurice Hodgens. Burial was at Pine Hill, with Martin in charge.

She is survived by two sons, W. G. Hand, of Jemison, and Jeff D. Hand, of Ensley; one step-son, W. T. Hand, of Jemison; one daughter, Mrs. J. C. McLeod, of Bay Minette; one step-daughter, Miss Mattie Hand, of Jemison.

S. M. HALL IS DROWNED BATHING IN LAKE JORDAN

Sorene M. Hall, 21, a member of one of the most prominent families of Equality, Ala., was drowned at 10 a.m. Sunday while bathing in Lake Jordan. Hall, known to be a good swimmer, was believed to have developed cramps. He sank below the surface suddenly and, although several members of an outing party immediately went to his aid, they failed to recover the body until nearly two hours later.

Surviving are his father, C. H. Hall, well known Equality planter; a brother, James Hall, of Birmingham; and a sister, Miss Marjorie Hall, of Equality.

Funeral services were held Monday at 2 p.m. from Equality Methodist church, of which young Hall was a member. Burial will be at Rehobeth cemetery, with T. F. Leak & Son, of Wetumpka, in charge.

MEETING AT ZION RIDGE

There will be an all day service at Zion Ridge, near Mt. Pisgah, next Sunday, June 30.

Everyone invited to come and bring dinner.

RIGINAL

You Will Be Smiling and Happy When You Visit Our Store and Share in These Great Bargains Offered During Our Nine-Day Holiday Sale. Fix up Now for the Fourth — Have a Happy and Enjoyable Day on the Savings You Can Make by Shopping The Yellow Front.

HOLIDAY SALE

Thursday, June 29 thru Saturday, July 6

YELLOW FRONT STORE

Clanton Alabama — Quality Merchandise at Low Prices — Clanton Alabama

MEN'S FAST COLOR—BALOON SEAT—FINELY TAILORED
ATHLETIC SHORTS SHIRTS EACH, 15c **15c**

ALL FORMER $1.49 AND $1.98 MEN'S DRESS STRAW
HATS each 50c and 98c

Men's, Boys', or Ladies' Polo SHIRTS—79c and 98c Values, Special Price—each **50c**

Expertly Made of Fine Broadcloth, 7-Button Front—
MEN'S DRESS **SHIRTS** Big Roomy Sleeves, Solids or Fancies, Each **69c**

MEN'S OXFORDS $1.49

—Men! Now is the time to Shoe Up for the 4th! Black and White Combination, Solid White, Sold all Season for $1.98 — 'Special at this Price during Our Holiday Sale!

DRESSES

Select Any 98c or $1 Dress in Stock During This Sale — Special for **77c**
BETTER STILL, BUY TWO for $1.50

MEN'S PANTS
—Extra Special!! White Ducks, Stripes, Diagonals, Mixtures, Pre-Shrunk, Full Cut. All Summer Pants that Sold for $1.49 and $1.98 Included in This Amazing Offering!
$1.15 Per Pair

Summer Merchandise in the Dry Goods Department Drastically Reduced for This Holiday Sale. We Offer You Marvelous Values on Summer Piece Goods in Order to Clear Our Stocks. BUY NOW and SAVE!

LADIES TAMS RAYON KNIT **15c**
SOLD ALL YEAR for 25c—OUT THEY GO AT THIS LOW PRICE

Ladies Dress Straw HATS—Many 98c Values Included at this Low Price, each **59c**

LADIES BELTS—Included all 25c Styles, each **15c**

Men's White BELTS --- each 19c

ORGANDIE FRILLING --- yard 5c

LADIES RAYON PANTIES OR
BLOOMERS MANY NEW STYLES TO CHOOSE FROM—EACH **25c**

MEN'S FANCY HOSE—Beautiful Patterns, pair **15c**

PIECE GOODS

—All Fancy Printed Sheer Materials, Special for This Sale, Including Print VOILE - BATISTE - ORGANDY, SHEER PIQUE, Yd. **15c**
—Sold All Season for 25c Per Yard—

SUGAR 10-Pound Paper Bag **50c**

FRUIT JAR CAPS Package of One Dozen Caps **22c**

FRUIT JAR RUBBERS --- 3 pkgs. 10c

PICKLES DILL OR SOUR 26 Oz. JAR **15c**

O.K. SOAP --- 3 bars 11c

LIFE BUOY SOAP --- 3 bars 19c

QUAIL OATS --- 48-ounce Package 19c

PINEAPPLE SLICED OR CRUSHED NO. 2 CAN **15c**

SALMON --- No. 1 Tall can Chum 10c

CRACKERS -- fresh, crispy Rex, 1 lb bx. 10c

VINEGAR -- bring your jug, bulk gal. 20c

4 STRAND BROOMS --- each 23c

GENUINE JELLO --- package 6c

PRINCESS SLIPS STRAIGHT OR V--NECK STYLE—EACH **49c**

TENNIS SHOES First Quality—Sizes for all the Family—Buy Now and Save **59c**

Big Talker — Guaranteed
Big Talker Guaranteed **FLOUR** 24-lb Bag **74c**
BARREL $5.75

YELLOW FRONT STORES
Groceries — Dry Goods
Where Quality Prevails at Low Prices
CLANTON - - - - - - ALABAMA

Flake White **LARD** 4-Lb. Ctn. **55c**

MATCHES 3 BOXES FOR **10c**

BLUE RIBBON MALT --- can 58c

TUBS NO. 2 SIZE **59c** NO. 3 SIZE **69c**
10 Quart Pail 19c

VANILLA WAFERS --- 1 lb. box 15c

COFFEE PURE GROUND—BUY 8 LBS. for 98c 2 POUNDS **25c**

EXTRACT --- 4 oz. Imitation, 2 for 15c

BAKING POWDER 10 OZ. CAN CLABBER GIRL **8c**

Fruit Jars Half Gal. Size Per Dozen **$1.10**
QUARTS, Per Doz., 80c --- PINTS, Doz. 70c

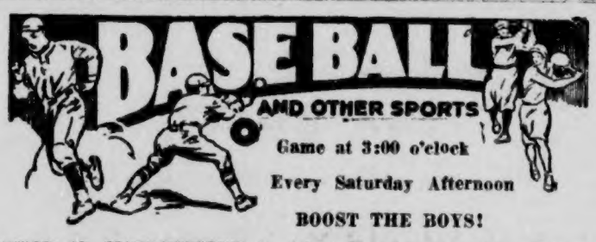

CLANTON 12—MAPLESVILLE 4

Clanton went to Maplesville Sunday and defeated that club 12 to 4 in a free for all slug-fest. The Clanton team gathered 21 hits, and the Maplesville team 10. For Clanton, Baker got 5 out of 6, and Blood hit safely in all his 4 trips to the plate. Littlejohn and Hayes went hitless for the day, with 6 trips each. Culver, Clanton pitcher, got 4 for 5.

B. McAfee led for Maplesville with 3 out of 5, and Tucker got 2 out of 5. R. McAfee hit a home run inside the park for Maplesville.

The box score:

Clanton	AB	R	H	Maplesville	AB	R	H
Simpson, rf	5	2	2	D. Hayes, 3b	4	0	0
Baker, 2b	6	1	5	B. MAfee, 2b	5	2	3
Hayes, ss	6	0	0	M. Hayes, 1b	3	1	1
Littlejn, 1b	6	0	0	R. MAfee, rf	5	1	1
Simms, lf	5	1	0	Tucker, lf	5	0	2
Jones, 3b	5	1	2	Wallace, cf	5	0	1
Blood, cf	4	2	4	Ruddick, c	4	0	0
Tiffin, c	3	1	2	E. Hayes, ss	4	0	1
Culver, p	5	3	4	Cook, p	3	0	0
Cleckler, cf	1	0	1	Potts, cf	1	0	1
Easterling, c	2	1	1				
	48	12	21		39	4	10

Score by innings:

Clanton	010	024	230—12
Maplesville	003	000	010— 4

CLANTON 14—ACME 7

Clanton gained revenge last Wednesday afternoon on the Acme Lunch team of Bessemer, by trouncing them soundly on the local field, 14 to 7. Earlier in the season the locals lost a heart-breaking 4 to 3 decision in a 12-inning game.

Watkins got off to a ragged start in the first inning and the Acme team scored 3 times. After this, however, he kept them fairly well in hand. Clanton evened the count in their half of the first, kept pecking away at the Cash slants until the 3rd, when they batted around, scoring 4 runs. Clanton failed to score in only one inning, the 4th.

The box score.

Acme	AB	R	H	Clanton	AB	R	H
Vines, 1b	4	1	1	Simpson, rf	3	1	0
Tramel, 3b	5	1	2	Hayes, 2b-ss	5	1	1
Gunnell, ss	4	2	2	Littleton 3b	5	3	2
Langston, lf	5	1	1	Simms, lf	5	3	4
King, c	3	1	0	Culver, 1b	5	1	1
Hallmark, cf	4	1	1	Jones, ss-2b	5	1	3
Espey, 2b	4	0	0	Blood, cf	4	2	2
Munday, rf	3	0	1	Tiffin, c	4	2	3
Cash, p	3	0	1	Watkins, p	4	0	1
				Baker, cf	1	0	0
	35	7	9		41	14	17

Score by innings.

Acme	301	111	000— 7
Clanton	314	012	12z—14

CLANTON 5—MAXWELL FIELD 4

Clanton went to Montgomery and beat Maxwell Field on Tuesday, June 18, by the score of 5 to 4. The teams gathered only 5 hits each. Littleton led for Clanton with a single and a double, and Stieringer led for the fliers with 2 singles. Clanton made 5 errors and Maxwell Field 3, but one of the Flier errors came when Jones hit a sharp single to right field; the ball got through Lyons and went for a 4-base rap.

The box score:

Clanton	AB	R	H	Max. Field	AB	R	H
Simpson, rf	4	1	1	Stierger, 3b	5	0	2
Hayes, 2b-c	5	1	1	Davis, 2b	4	0	0
Littleton, 3b	5	1	2	Pulliam, lf-ss	4	0	0
Simms, lf	3	0	0	Felix, ss-p	2	0	0
Blood, cf	4	0	0	Byers, 1b	3	1	0
Littlejn, 1b	3	0	0	Lyons, rf	4	0	0
Jones, ss	3	1	1	McGinty, cf	3	1	1
Tiffin, c	2	0	0	Riales, c	4	2	1
Robinson, p	3	0	0	Avery, c	3	0	1
Baker, 2b	0	1	0	Barnes, lf	1	0	0
Culver 1b	0	0	0				
	32	5	5		33	4	5

Score by innings:

Clanton	200	011	001—5
Maxwell Field	020	000	110—4

AMERICAN LEGION 17—LAY DAM 4

The American Legion team swamped the Lay Dam club Friday afternoon, 17 to 4. The youngsters touched Broadhead and Martin for 17 hits, while "Lefty" Easterling limited the Dammers to 6.

For Clanton, Williamson, Armstrong and Sidney Reynolds connected safely 3 times each, and T. Wilson, Ted Reynolds and "Tubby" Wilkinson gathered a pair each. Lakeman, for Lay Dam, came through for 3 safe singles, and was the only Lay Dam batter to gather more than one hit.

The Legion team is improving fast under the coaching of Bert Curlee, and shows signs of becoming a formidable contender for the state title before the season is over.

The box score:

Lay Dam	AB	R	H	Am. Legion	AB	R	H
Marcus, 2b	4	0	0	Wilamsn, c	5	3	3
Branch, 3b	5	0	0	Johnson, 2b	4	3	0
Green, ss	4	0	0	Armstg, ss	6	2	3
Jones, 1b	5	0	0	T. Wilson, 3b	5	2	2
Thomason, lf	2	1	1	T. Renlds, lf	6	0	2
Williams, c	4	1	1	G. Wilson, 1b	3	0	1
Lakeman, cf	4	0	3	S. Rnlds, cf	4	3	3
Miller, rf	1	2	0	Wilkinson, rf	5	1	2
Broadhead, p	3	0	1	Easterling, p	4	2	0
Martin, p	1	0	0	Adams, rf	4	1	1
	33	4	6		51	17	17

Score by innings:

Lay Dam	001	200	001— 4
American L.	110	421	26x—17

SEASON RECORD TO DATE

So far this season the Clanton team has played 21 games. Of these they have won 13 and lost 8. Last Sunday the locals won their fifth straight game.

The team has a team hitting percentage of .318 for the 21 games. Of the 248 hits they have rapped out, 189 of them have been singles, 41 were 2-base hits, 13 were 3-base hits, and there have been 6 home runs.

At this time, Simms is leading the "singles" division with 20. Culver and Littleton are tied for "doubles" honors with 6 each. Culver is leading the field in triples with 3. Dock Baker is home run king of the club, with 3. Littleton, Easterling and Littlejohn have a homer each also.

Following is a table showing times at bat for each member of the club who has been to bat as much as 1 time at any time during the season:

TEAM BATTING

	AB	H	Pct.
D. Baker	64	28	.438
Culver	54	22	.407
Littleton	70	27	.386
Jones	59	22	.373
Easterling	20	7	.350
Tiffin	26	9	.346
Simms	73	25	.342
Eubanks	3	1	.333
Blood	73	24	.329
Simpson	64	19	.297
Smith	28	8	.286
Hayes	53	15	.283
Watkins	25	7	.280
Robinson	47	13	.277
Littlejohn	63	14	.222
Cleckler	9	2	.222
Golson	25	5	.200
Armstrong	5	1	.200
Ashcraft	1	0	.000
Penton	1	0	.000
Shaunessey	1	0	.000
W. Baker	4	0	.000
Foshee	4	0	.000
	784	249	.318

YOUR CHILD AND THE SCHOOL

By Dr. ALLEN G. IRELAND
Director, Physical and Health Education New Jersey State Department of Public Instruction

Summer Camps

The summer camp is one of our most valuable gifts to childhood. There are camps to fit almost every purse, and nearly all give more than money can buy.

In selecting a camp, look first to the leaders. If there is understanding of children, kindness, and tolerance, you have a safe foundation. To run a successful camp, one must have a sincere love of children. Look next to the camp facilities, especially sanitary features and water supply.

Inquire into the daily menu. Are the food essentials provided, both in quality and amount? How about the milk supply? Children on vacation will need lots of it. At home, vegetables can be purchased in cans; at camp, they should be bought fresh from the farm.

Finally inspect the program, but be wary of the overloaded day. Fatigue may offset every benefit the camp has to offer. There should be outdoor sports, woodcraft, scouting, handcraft in moderation, balanced by long restful nights of sleep in the open. If you can afford a camp for the son or the daughter, by all means untie the apron strings. If it does no more than that, the camp justifies its existence.

"Do explorers drink milk?" asked a little girl. Dr. Ireland tells next week how she was answered.

ICE CREAM SUPPER

There will be an ice cream supper at the home of Silas Nelson, in the East-View community, on Saturday night of this week. Everyone has a cardial invitation to attend. The proceeds will go to buy equipment for the junior base ball team of the East-View community.

FOURTH OF JULY CELEBRATION

There will be a Fourth of July celebration at Union Grove baseball diamond. There will be entertainment for everyone so bring the whole faminly along.

At 8:30 o'clock the second nine will play Shiloh. Following this the first nine will play Verbena. In the afternoon the first nine plays Verbena, then an independent team of Union Grove will play Shelby. During the day there will be various other contests. Watch next week's paper for details. Make your plans now to be there.

On Wednesday, June 19, Lay Dam defeated Union Grove by a score of 9 to 8 at Lay Dam.

On Saturday, June 22, Union Grove defeated Shiloh by a score of 17 to 0 at Union Grove.

HOME COMING AND SINGING AT PILGRIMS REST JULY 6

The annual home coming and singing at Pilgrims Rest the first Sunday in July. All singers, who can, are invited and especialy the quartets of the county. Everybody come and bring your dinner and song books and spend the day with us.—R. W. Kendrick.

More Refrigeration for less money!

A General Electric Refrigerator gives you the equivalent of

100 lbs. of ICE FOR ONLY 15c

● All modern convenience features, of course—and "ageless" G-E sealed-in-steel mechanism with 5 Years Performance Protection for only $1 a year—in both the famous G-E Monitor Top and the new, beautifully styled G-E Flatop refrigerators.

PRICES AS LOW AS **$131.50**

HOME APPLIANCE COMPANY
MONTEVALLO, ALA.
TOM TIFFIN, Local Representative,
CLANTON, ALABAMA

J. MELL MARTIN & SONS
FUNERAL DIRECTORS
CLANTON Both Phones ALABAMA
Funeral Supplies — Ambulance Service
Flowers for all Occasions

POOR O

"WATCH THE FORDS GO BY"

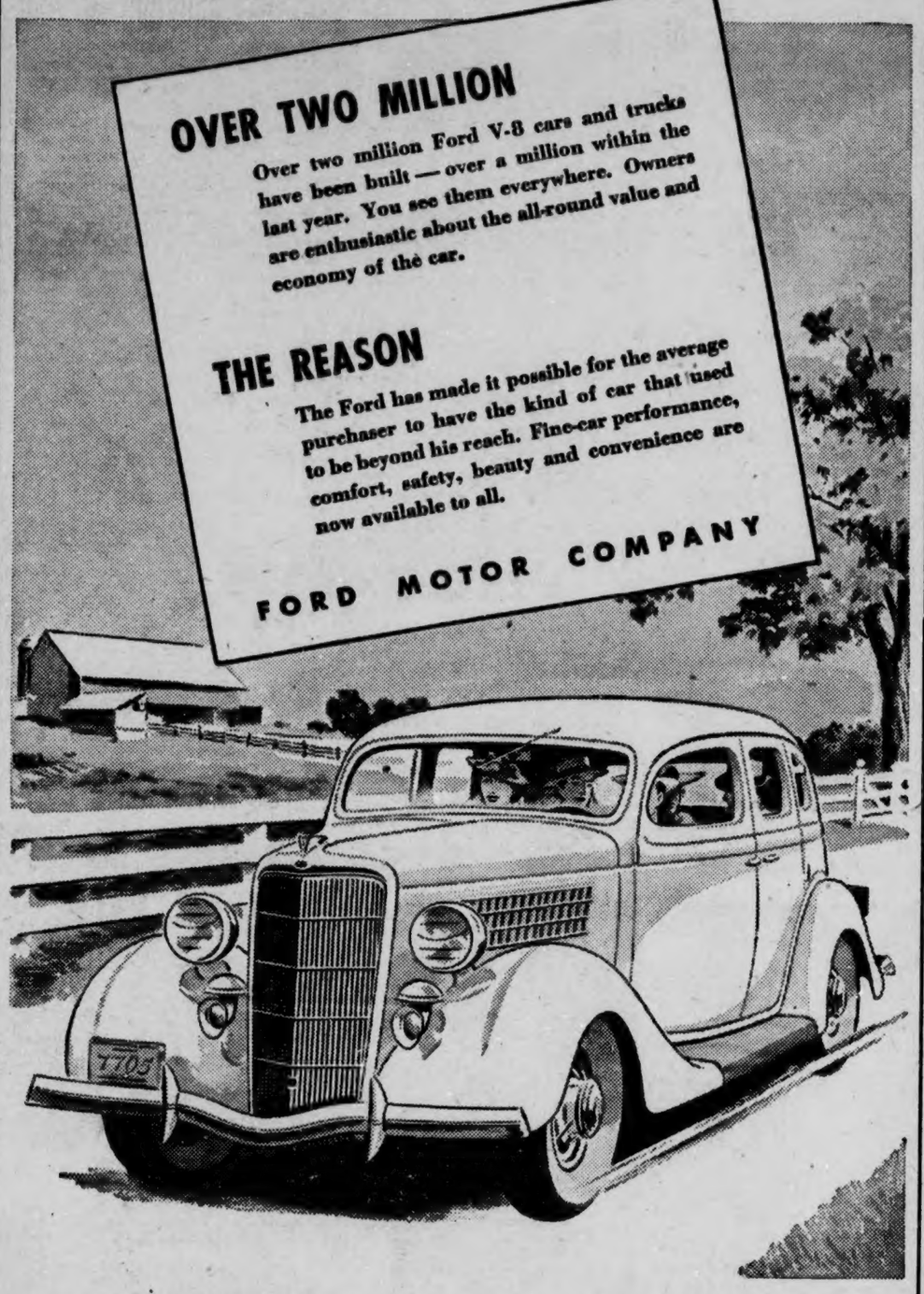

SEE THE FORD EXHIBITION AT THE CALIFORNIA PACIFIC INTERNATIONAL EXPOSITION AT SAN DIEGO

IMPROVED UNIFORM INTERNATIONAL

SUNDAY SCHOOL Lesson

By REV. P. B. FITZWATER, D. D., Member of Faculty, Moody Bible Institute of Chicago.
©, Western Newspaper Union.

Lesson for June 30

LIBERTY UNDER LAW
(Temperance Lesson)

LESSON TEXT—Romans 14:13-21; 1 Corinthians 8:9-13.

GOLDEN TEXT—It is good neither to eat flesh, nor to drink wine, nor any thing whereby thy brother stumbleth. —Romans 14:21.

PRIMARY TOPIC—Giving Up Our Own Way.

JUNIOR TOPIC—The Royal Law.

INTERMEDIATE AND SENIOR TOPIC—The Attitude of a Good Citizen Toward Law.

YOUNG PEOPLE AND ADULT TOPIC—Personal Liberty and Law.

A more appropriate title for this lesson would be "The Christian's Obligations in Matters of Conscience." The Scripture reference from Romans sets forth fraternal duties in matters of conscience. The background for these obligations is to be found in the fact that there were some in the Church who were very conscientious in regard to the eating of flesh. Likely, these were Christian Jews who were scrupulous in the observance of dietetic laws given by Moses. Others in the Church ate what was set before them without question. There were some also who had particular regard for feast days and holy days. Others regarded every day alike. Differences and disputes arose. In dealing with this situation the apostle enumerates the following obligations:

I. Neither Party Is to Sit in Judgment Upon the Other (14:1-13).

This instruction applies to things which are indifferent in themselves. The passing of judgment in such cases is wrong, because:

1. Every man is responsible to God alone (v. 4).

2. Every man must decide for himself what is right for him to do (vv. 5-7). Concerning matters indifference in themselves, an action which may be right for one may be sinful for another.

3. Every man lives not unto himself, but unto the Lord (vv. 8, 9). The supreme purpose of Christ's death and resurrection was that he might be the Christian's Lord, both in life and death.

4. Every man must give an account to God (vv. 10-12). Every man must one day stand before the judgment seat of Christ, and render an account of himself unto God.

II. A Stumblingblock Should Not Be Placed in the Way of Another (14:13-23).

In many things the Christian has liberty so far as he personally is concerned, but that very liberty may become an occasion of stumbling to another. The following urgent reasons are given:

1. The weak brother for whom Christ died may be destroyed (v. 15). If it was worth while for Christ to die for a man, surely it is worth while that we should deny ourselves some privileges for his sake.

2. Good should not be evil spoken of (vv. 16-18). One's manner of life determines the measure of his influence over his fellow men. Such life will be characterized by:

a. Righteousness, or moral rectitude.
b. Living in peace among brethren.
c. Joy in the Holy Ghost, the usual characteristic of the saved man.

3. That which makes for peace and edification should be followed (v. 19). He who causes the weak brother to stumble through the exercise of his liberty destroys the work of God.

4. We should exercise faith in God and abstain from meats and wine which offend the weak brother (vv. 21, 22).

III. Personal Liberty to Be Abridged (I Cor. 8:9-13).

Love is to be the governing principle of the life. Love is more important than knowledge. This love will move one

1. To abridge his liberty for the sake of the weak brother (vv. 10, 11). While the one who has proper knowledge can eat meat with impunity, if his eating would cause his weak brother to stumble he should desist from eating.

2. To exercise liberty in such case is to sin against the brethren (v. 13). Sinning against our brother for whom Christ died is to sin against Christ. The great question in all our acts should be "Will they harm our brethren?" This obligation is enforced by three important considerations.

a. The fate of the weak brother (v. 11). It may cause him to perish. Such a possible loss shows the responsibility of our actions. b. The relation of the man to his slayer (v. 11). He is his brother. c. What Christ did for the weak brother. Christ died for him. If Christ was willing to die for the man, we ought to be willing to deny ourselves our personal rights for his sake.

Purpose

The longer I live, the more deeply am I convinced that that which makes the difference between one man and another, between the weak and the powerful, the great and indigent, is energy, invincible determination, a purpose once formed and then death or victory.—Nowell Buxton.

The Right

Do the right and your ideal of it grows and perfects itself. Do the wrong, and your ideal of it breaks up and vanishes.—Martineau.

Mr. and Mrs. J. B. Wells of Selma were visitors in Clanton Sunday.

TIRES SHOULD BE CHECKED UP BEFORE HOLIDAY DRIVING

Wise Motorist Makes Sure He Is Not Riding On Worn Out Casings When Starting Out On Trip

Automobiles, and especially tires, should be checked over before the car owner starts on an extended Fourth of July trip, in the opinion of Mr. L. E. Diefenderfer, local dealer for The Goodyear Tire & Rubber Co.

"If the car and tires haven't been checked over since the start of the summer driving season, the wise motorist will see that this important matter is attended to before starting on a holiday tour," Mr. Diefenderfer declared. "Tires especially should be checked over, if they haven't had this attention since last summer. Smooth worn tires are likely to give the motorist trouble at a time when he is all set to enjoy himself.

"Heat is a natural enemy of tire life, and the hot roads of summer time will help cause old tires to go bad about as quickly as any other means. Also, on a rainy day, when pavements are slippery, the danger of skids is increased immeasurably with old tires. New tires relieve the motorist from any worry or bother with tire trouble, and give him trouble-free miles over the holiday.

"Goodyear G-3 tires, that are in the public eye a great deal just now as a result of the investigations on tire mileage conducted by Joseph A. Faurot, noted detective, have proved especially popular by reason of their long-wearing qualities. Persons coming in to have their tires checked up at our station have seen these tires and put them on in place of 'Smoothies' in order that their summer driving might be absolutely without worry," Mr. Diefenderfer concluded.

PLEASANT GROVE
LAWLEY

There will be services at this place on Saturday, June 29, at 7:30 p.m., Sunday, June 30, at 11 a.m. and 7:30 p.m., with the pastor, Rev. W. E. Robinson in charge, and Mr. Emmett Wilson leading the music. We are looking forward to a great week-end. We will begin a series of services which we are praying may result in a great revival, beginning on Sunday night, July 7, and continuing through the following week. Let us all go.

NEW SALEM

Services wil be held at New Salem church the fifth Sunday instead of the first Sunday, due to an engagement the pastor has for a meeting. All members are asked to note the change of time.—G. H. Carroll, pastor.

Be Photographed Today

4 Photos Different Poses 15c

Finished in 3 Minutes

5x7 Enlargements - - 25c

Finished While You Wait

Bring Your Kodak Films In

Studio Now Open In The

W. H. SARTOR BUILDING

CALL AND SEE OUR DISPLAY

Open Day And Night

TIRED, ACHING, BURNING FEET

Relief in 3 minutes or your money back. Zeeta proves God-send to foot sufferers. Widely praised by users, doctors, druggists.

A new discovery called Zeeta has proved an untold blessing to thousands who suffered the tortures of burning, perspiring, tired, aching feet, itching, cracked toes, water blisters.

Just rub Zeeta on your feet and sprinkle it in your shoes. Then take out your watch. If at the end of 3 minutes you do not dance for joy at the blessed relief, go to your druggist and he will cheerfully refund your money.

Zeeta is sold and recommended by good druggists and department stores for 3 minute relief from aching feet, excessive perspiration, and also chafing and sunburn.

BOB JONES COMMENTS ON HERE AND HEREAFTER.

Zacchaeus was a man of small stature. No doubt he had short legs, but strange to say, he outran the crowd and got a better view of Jesus than the long-legged boys. Short legs, provided the short legs move fast enough, can get a person to a place just as quickly as long legs can. A chicken can outrun a man. Handicaps sometimes prove to be blessings. A boy who has the handicap of poverty has to whet its intellect upon the grindstone of difficulty. That sometimes accounts for the mental strength of men who had great financial difficulties when they were young. There is no greater mental training than the mental effort to figure a way through difficulties. We tell the boys and girls in the Bob Jones College to make stepping-stones out of their difficulties and on these stepping-stones climb to success. As a matter of fact, all human beings are handicapped by the Adamic nature, but "where sin doth abound grace doth much more abound." It is possible for fallen human beings to become sons and daughters of Almighty God. Then, some day we shall see our Lord and we who were born in sin will by divine grace become like God.

"I don't think there is any more harm in playing cards than there is in talking about your neighbor.' As an evangelist I have heard that often. "I am no worse than he is" is a familiar expression. Human nature is very queer. We never get out of a hole by pulling somebody into a hole with us, and we do not make our sins any nicer by pointing to the sins of somebody else. As a matter of fact, it is not sins, but it is sin that is the trouble. Sin manifests itself in different ways. Sin is like disease. One man has typhoid fever. Another man has smallpox but both are sick. When a persons has typhoid fever he has sores inside his body. When a man has smallpox he has sores on the outside. A moral man who isn't a Christian has typhoid fever. A drunkard, a gambler, and a blasphemer have smallpox. They all need the physician, and remember that there is no other name given under heaven among men whereby a man may be saved but the name of Jesus.

MT. PLEASANT CLUB MEETS

The Mt. Pleasant home demonstration club met on June 4, 1935, at the home of Mrs. Lloyd Mims, with a large attendance of members and visitors.

The discussion for the afternoon was canning. Miss Pardue gave us a good lecture and also canned some beans and beets to let each person understand the pressure cooker. We were glad to have the vistors and invite them back again.

The club adjourned to meet with Mrs. J. B. Parrish of near Thorsby on July 2. Let me urge that every member to be present on this date as we have some important business that needs attention—Reporter.

A WEDDING SHOWER

There will be a wedding shower at Frank Collins's in honor of Rosie Lee Riggins, next Saturday evening at 2 o'clock. All are invited that wish, to come and bring presents. Cake, sandwiches, chocolate milk, and lemonade will be served.—A Reader.

MT. NEBO CHURCH

There will be an ice cream supper at my home near Mt. Nebo Church Saturday night, June 29th. Also cake contest, cold drinks and other amusements. Proceeds to go toward lighting Mt. Nebo Church. Public invited. —V. C. McKee.

VERY GOOD SINGING AT CANE CREEK ALL DAY LAST SUNDAY

The people of Cane Creek and adjoining communities gathered at that church last Sunday for an all day singing, as had been announced for some time. It was an annual affair, and a big crowd of folks had a general good time together singing prasies to the Master.

O. R. Robinson was chosen as chairman for the day, and R. E. Jones was selected to arrange the directors. Before noon those directing were: A. H. Glasscock, E. L. Glasscock, Emmet Wilson, Ammie Boswell and Ralph Grant. After dinner those put on the floor were Floyd Little, Jim Parrish, Lee Grant, Vester Miller, Luther Grant, Kermie Connell, Johnnie Miner, Jean Wyatt and J. R. Robinson.

The closing song was sung by the little son of Mr. Johnnie Miner, and the benediction was pronounced by Rev. Wm. E. Robinson.

Pianists for the day were: Miss Lillie Mae Weldon, Amie Boswell, Lee Grant, Ralph Grant and Miss Ruby Yates.

The people of Cane Creek wish to express their gratefulness to all visitors for their help. They feel that they had a great day, and it was largely due to the co-operation accorded by the people from other and adjoining communities.

SINGING HELD AT BIG SPRINGS LAST SUNDAY, JUNE 23rd

Seyeral people from Chilton County attended the all day singing at Big Springs in Autauga County last Sunday, and reports come from there that the day was considered well spent and enjoyed by all. The singing was better than anyone expected it to be.

Services were opened with a song by R. L. Jackson and prayer was offered by Rev. S. M. Culpepper. Edward Jones of Prattville was elected chairman for the day.

Quartets were present from Selma, Prattville, Tabernacle, and Pilgrim. Some special songs were sung by little Inez Wyatt of Clanton.

Directors were: C. E. Deloach, J. C. Walker, E. F. Taylor, Dewey Bowden, J. W. Hooks, I. D. Huett, J. W. Cagle, R. M. Brigance, J. W. Kendrick, C. M. Billingsley, Buford Durden, Clemede Traywick, Alfred Traywick, and Gresham Lowery.

Mr. Graham and daughter of Selma sung a duet.

Prof. U. H. Abrams was in Clanton a few days this week. Since the close of the Clanton Grammar School, of which he is principal, he has spent several weeks at his home near Maplesville. While here this week Mr. Abrams was active in the interest of building some new classrooms at the Grammar School.

SINGING AT PATES CHAPEL

There will be an all day singng at Pates Chapel on Sunday, June 30. This place is two and one-half miles west of Thorsby. All singers are invited to attend and help out.

The CAT'S Out of the BAG!

$161 in Ontario — $28 In Alabama

Which Would You Rather Pay?

The people of Alabama could pay off ALL of the state's debts by paying only $28 each. For the people of the Province of Ontario to pay off all its debts each would have to pay $161.

Which Would You Rather Pay?

Ontario, you know, is where certain political theorists who were either careless with their facts or who had some political axe to grind (perhaps some of them got soft government jobs) promised the people of Ontario that if their government would only go into the electric power business, everything would be lovely. They promised that the power plants would not only pay for themselves but that they would make enough money with which to pay off other public debts.

What Actually Has Happened?

The public debt of Ontario, where the so-called "successful" government owned and politically operated electric power venture is located, has increased to $161 per person, almost SIX TIMES MORE THAN IN ALABAMA where power development is by private organizations such as this company. In Alabama, the state debt is only $28 per person. This company helps pay the taxes caused by this debt.

IN ONTARIO, the home owners and other property owners have to pay the increased taxes caused by the losses of the unsuccessful political power business which the government is engaged in, because that business pays no taxes.

The People of Ontario Got a GOLD BRICK

Is that what people of similar ideas are trying to foist upon the people of the United States? They tell a pretty story which, IF TRUE, would be interesting. But they never tell the WHOLE TRUTH.

Be wary of those who promise to put money into your pocket. They may want to get their hands in so they can take money OUT while they have you believing they're putting it in.

ALABAMA POWER COMPANY

Electricity Is CHEAP In Alabama

RIGINAL

FRIDAY and SATURDAY

SPECIALS

MEN'S WASH PANTS, Beautiful patterns, Fast colors. Sizes 29 to 36	$1.25
MEN'S DRESS SHIRTS Pretty patterns - Fast colors	59c
WOMEN'S TOELESS SANDALS Newest in Leather	$1.75
WOMEN'S SLIPS Special only	25c
CHILDREN'S TOELESS SANDALS Guaranteed all leather - any size	$1
CHILDREN'S WASH SUITS Fast colors. Sizes 3 to 8	49c
SHUMILK, Regular 25c bottle for only	19c

Dollar Store

Clanton

MAYOR ADVISES A FRIENDLY SETTLEMENT

Mayor C. Fenn Jones, of Clanton, has the distinction of being a very practical and human sort of fellow.

Although he is the judge of a court that has the power to assess fines and penalties for law violators, yet he is practical enough to try to avoid levying such penalties, if it can be done with due regard for the better interest of everybody.

Here is an example that will illustrate the point:

Last Saturday night two automobiles were passing through Clanton. The one going south on the highway, sought to turn left into Second Avenue. The one going north was proceeding straight through. They collided, due to a misunderstanding of signals or misjudging the distance from one to the other or incorrect calculation of speed.

Anyway, when the Mayor opened his court Monday the parties were on hand, each with his "gun loaded," so to speak. They wanted the Mayor to settle the question of damages, and how much, and which one should pay.

This, is was quickly determined, was a matter not in the jurisdiction of the Mayor. Whereupon Mayor Jones explained to the parties his inability to assess damages, but further informed them he could readily determine which one violated the city traffic laws, and could assess a fine for such violation. This revealed the fact that the parties were not so much interested in paying a fine.

In his good, sensible and common sense way, Mayor Jones advised the parties to go away to some quiet place and settle their differences like men ought to do, and stay out of the court. They thanked him, went their way, and have not been heard from since.

IT'S A BOY

Mr. and Mrs George Johnson announce the birth of a fine boy on Wednesday, June 19. His name is John Durwood. Both mother and son are doing nicely.

NOTICE

I have a very fine Jack for service at my place in Clanton. Parties interested are invited to see me for details.

C. D. Foshee
Clanton, Ala.

CLANTON LODGE NO. 423
A. F. & A. M.

Regular Meeting
1st Saturday and 3rd Tuesday
of Each Month
7:30 P.M.

CLASSIFIED ADVS.

JACK—5-year-old jack for service, at South Clanton. R. W. Lowe. ch

MAN WANTED for Rawleigh Route. Real opportunity for right man. We help you get started. Write Rawleigh Co., Dept. ALF-43-0, Memphis, Tenn. 6-13-3d

LOST—Dumping hose off gasoline delivery truck. Lost last Friday between Clanton and Isabella. Return to Sinclair Service Station, Clanton and get pay for your trouble.—K. M. Vinson.

STOMACH ULCER, GAS PAINS, INDIGESTION victims, why suffer? For quick relief get a free sample of Udga, a doctor's prescription, at Alred Drug Company. 6-27-10t-p.

STALLION FOR SERVICE—Sired by Coach horse, dam standard bred Tennessee mare; deep bay, 5 years old, weight 1,200 pounds; fee $10.00 Will be at McCain's stables on Friday and Saturday of each week; at home of C. W. (Lum) Wilson near Thorsby rest of time. Or inquire of Dr. W. L. Parrish. 4tpd.

GOLD WATCH PUT IN CORNER OF NEW MULLINS BUILDING

Mr. Louis Prince, the jeweler, performed an unusual feat last week when he placed a gold cased watch in the corner of the new Mullins building which is being constructed on the corner of Second Avenue and the highway. The name of Mr. Prince and that of his wife were engraved on the inside of the case, together with the date they came to Clanton—January, 1935. The watch, an 18 size, 1892 model Elgin, was wound up when placed in the resting place. All the places where moisture could enter were securely sealed up.

In speaking of this and other things in general, Mr. Prince stated that he and Mrs. Prince wanted to preserve the date that they came to Clanton, which they consider an important epoch in their life. They like Clanton very much. It was after looking over the place and concluding that it was a fine town that they decided to pitch their tent here. After being here five months, they are still of the same opinion, and wish to express their appreciation for the splendid way they have been received, both as to business and socially, by the people of this section of the country.

STERILIZING LAW VOID

Montgomery, Ala., June 18.—The sterilization law recently enacted by the Alabama State Legislature, violates both the state and federal constitution, the State Supreme Court ruled today.

Known as the Dominick bill, the measure is unconstitutional in that it makes no provision for appeals, the court held. The law provides sterilization for all habitual criminals and for those persons being released from institutions for the feeble minded.

WORK RELIEF IS STILL DORMANT AFTER 85 DAYS

Dole List Is Virtually As Large As It was When Bill Was Passed

Washington, June 24.—Two and a half months after enactment of the President's plan to end the dole, the number of dole-getters is virtually as large as ever.

Work has not started on any project.

The Civilian Conservation Corps is enlisting new recruits, and some of the Government departments have put on extra workers to help get work relief under way.

A few projects have reached the bid-asking stage.

A total of $1,376,742,827 has been allocated by the President. He still has to decide how the other $2,623,257,173 will be spent.

Mrs. Thos. McLaughlin of Birmingham, who has been visiting Dr. and Mrs. G. E. Brown, of Thorsby, has been called home by the serious illness of he rdaughter.

JUDGE GRUBB WILL RULE ON AAA TAX LEVY FRIDAY, 28TH

Processing Tax Scheme To Be Tested In United States Court

Birmingham, June 17.—Judge Wm. I. Grubb, who held the NRA and the TVA unconstitutional, in federal court will rule June 28th on the constitutionality of the processing taxes on which the Agricultural Adjustment Administration's crop control scheme is built.

Constitutionality of the processing tax on hogs is the immediate issue which will be at stake in the hearing. Petition asking that the tax be held unconstitutional and that the Bureau of Internal Revenue be enjoined from further attempting to collect it was filed last week by the Alabama Packing Company, through attorneys Benjamin Leader and John D. Hill.

The petition sets out that the company has paid $180,000 in processing taxes and that the Internal Revenue Bureau is moving to collect $50,000 additional.

BOSWELL TO TEACH SINGING SCHOOL AT JACKSON CHAPEL

Prof. A. O. Boswell of near Cooper announces that he will teach a singing school at Jackson Chapel schoolhouse this summer, the date of beginning being Monday, July 8th. The school will run for four weeks of five days per week. All of the subjects usually taught in singing schools will be taught by Prof. Boswell.

A school was taught at this place last summer by Mr. Boswell, and he met with satisfactory results in every way. He has had several years experience in teaching, and everywhere he has been he had complete success and given satisfaction in every way. This young man will no doubt be greeted with the full co-operation of the people of Jackson Chapel community this summer, as he has been heretofore.

MAXINE HOGAN IS MARRIED TO MR. JOHN D. MARTIN

The marriage of Miss Maxine Hogan and John D. Martin was solemnized Saturday night, June 15, at the home of Mr. and Mrs. A. V. Ferrell, close friends of the bride.

Tall baskets of summer flowers formed the background before which the marriage vows were read.

The impressive ring ceremony was pronounced by the Rev. Charles T. Ferrell, assisted by Rev. O. K. Lamb.

The wedding music was played by Mrs. Eloise Brunson. Mrs. O. K. Lamb sang "I Love You Truly."

The bride and groom entered together preceded by maid of honor and best man. The bride was lovely in a tailored model of white sheer crepe and a wide brim white picture hat with accessories of white. Her corsage was of pink roses, sweet peas and valley lilies.

Miss Blennie Youngblood, her only attendant, wore a tailored pink lace gown with white accessories and a corsage of roses and sweet peas. Mr. Elmer Long was best man.

The bride is the only daughter of Mr. C. V. Hogan and the late Mrs. Hogan. She is a graduate of city schools and colleges. Her maternal grandparents are from South Alabama while her paternal grandparents are pioneers of Georgia.

Mr. Martin is the son of Mr. and Mrs. A. D. Martin, of Clanton, Ala. He received his education from Alabama Polytechnic at Auburn. He is a member of the Rebels Social Club, of which he is vice president, and a prominent young business man of Birmingham.

After the wedding trip Mr. and Mrs. Martin will be at home, 656 Idlewood Circle, later to make their home on Woodlawn Highlands.

Out of town guests were Mrs. L. P. Hogan, grandmother of the bride, of Chipley, Georgia, and Mr. Dexter Smith of Cordova, Alabama.—Birmingham News.

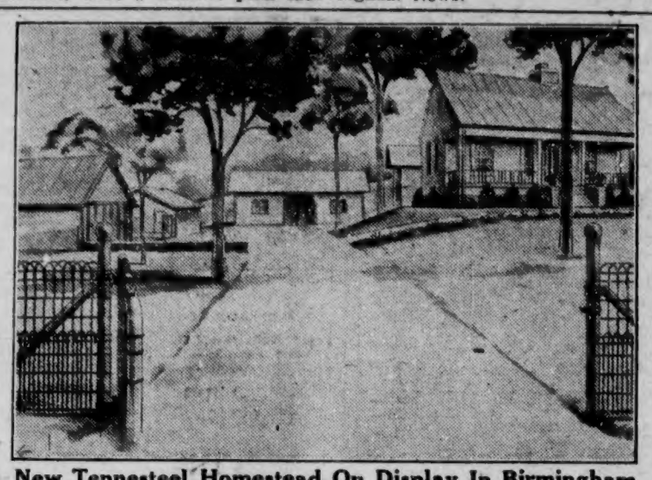

New Tennesteel Homestead On Display In Birmingham

ADAMS NEWS

Editor Union-Banner:

Please allow me a small space in your paper. As I have not seen any news from Adams in a long time, I thought I would write a little.

Health of this community is very good at this time. Our Sunday school at Mt. Carmel is progressing nicely. We have a splendid B. Y. P. U. every Sunday night, of which we are proud. We appreciate the vistors that we have every Sunday night and invite all who will to come and be with us. We also extend an invitation to any one who wishes to come and join our B. Y. P. U. Both new members and visitors will always find a hearty welcome at Mt. Carmel.

The little Junior B. Y. P. U. band is putting on some interesting programs every Sunday night. They would also welcome any new members to their band. We hope that some of the seed that we are trying to sow will fall on good ground and will spring up and flourish.

We want to announce that our revival will start on the first Sunday in July. Our pastor, Rev. A. S. Bentley will be there on the first Sunday afternoon at 3 o'clock to preach. Then we will have services each day and night for a few days. We invite all who will to come and worship with us. We are hoping and praying for a good old time revival at old Mt. Carmel, so let's all give those few days to service for our Savior and Lord. We can surely give a few days time, out of each 12 months, to the service of the one who suffered and died for our sins.

PICNIC AT ENTERPRISE ON THE FOURTH OF JULY

There will be a picnic and barbecue at Enterprise baseball ground on the Fourth of July. Everybody is invited to come.

There will be several ball games and music and plenty of good eats. So everybody is invited.

DEVAUGHN TO HAVE A CONCERT AT SYLACAUGA SATURDAY NIGHT

Prof. W. M. Devaughn writes from Sylacauga, stating that he will put on a concert at the close of his singing school Saturday night of this week. He writes: "We are expecting to have a great concert; school is fine with 195 on roll and still coming in. Expect to reach 200 today."

To Teach At Cooper

Prof. Devaughn announces that he will begin a school at Cooper on July 8 and run for three weeks. Those who want to really study music should arrange to attend this school. Prof. Devaughn adds: "Tell the patrons that I especially want them to meet me at Cooper on the opening da, andy let's have a get-to-gether meeting. I want o make that the banner school of my life, if possible."

Arrangements are under way to have one or two trucks running to carry students. If there are some who would like to drive a truck, they should see Prof. Devaughn.

PASTORS CONFERENCE

The following is the program for the pastors conference Mondoay after the first Sunday in July at 10 o'clock at the Baptist Church in Clanton.

1. Pulpit Courtesy, by Rev. J. W. Jones.
2. Are we profiting or losing by our present method of church discipline?, by W. P. Lowery.

—Revs. Lowery, Lockhart, Hambrick, Committee.

ALL DAY SINGING AT OAK GROVE

Mr. W. J. Northcutt of Oak Grove, sends word to The Union-Banner to carry the announcement of the all day singing at that church the first Sunday in July. A broadside invitation is extended all to attend. Especially the singers. "Bring your new books and something to eat," says Mr. Northcutt. Oak Grove is on the highway north of Jemison.

GROCERY SALE

FRIDAY and SATURDAY
JUNE 28th and 29th

Clanton Cash Store
WE DELIVER BLUE FRONT STORES PHONE 154
Peoples Cash Store
Thorsby Cash Store

Special Prices On
LEMONS
for Fourth of July

MILK

Dime Brand, 2 for	25c
Gold Medal, 3 tall	20c
Gold Medal, 6 small	20c
Jello Ice Cream Powder, 3 for	25c
Lovely Freeze for making Ice Cream, 6 pkgs	25c

EXTRACTS
Assorted Flavors

8-oz Jug Imitation	10c
2-oz Bottle Pure	15c
10c size Pure, 2 for	15c
Kool-Ade, assorted flavors Pkg makes ½ gal, 6 pkgs	25c
Tasty Nectar, 3-oz bottles Makes 1 gal. drinks, 3 for	25c

Post Toasties, 2 for .. 15c

Morning Bracer
COFFEE
Ground Fresh
Lb 17c

SUGAR

10-lb Paper Bag	52c
10-lb Cloth Bag	55c
25-lb Cloth Bag	$1.35

FLOUR SPECIALS

(PLAIN OR SELF RISING)

24 Lb MILADY	85c
48 Lb MILADY	$1.65
24-Lb SACK — POSTEL PILLAR	95c
48 Lb PILLAR	$1.85
24-Lb SACK — Postel Elegant	$1.20
12 Lb MILADY	50c
12 Lb EXTRA	55c
12 Lb Postel Elegant	65c

LARD

1-lb ctn VEGETOLE	16c
4-lb ctn VEGETOLE	59c
1-lb ctn PURE	18c
2-lb ctn PURE	35c
4-lb ctn PURE	69c
8-lb ctn PURE	$1.35

PHILLIPS SALE

10½ oz TOMATO JUICE	5c
10½ oz Vegetable Soup	5c
10½ oz TOMATO SOUP	5c
23 oz Vegetable Soup	10c
11 oz PORK and BEANS	5c
24 oz PORK and BEANS	10c
15½ oz DICED CARROTTS	10c

CANNING SEASON

Mason Jar Rubbers, 3 dz.	10c
Mason Jar Lids, doz.	25c
WHOLE CLOVES	8c
WHOLE ALLSPICE	8c
PICKLING SPICES	8c
Salicylic Acid, small	5c
Salicylic Acid, large	8c
Mason Jars, pts. doz.	74c
Mason Jars, qts. doz	84c
Mason Jars, ½-gal. doz,	$1.09
1 lb Marshmallows	15c
½ lb Marshmallows	10c
2 oz Extract, asst. flavors	15c
WESSON OIL, qt	39c

ASSORTED FLAVORS
JELL-O
2 for 14c

1¼ oz Red Box	5c
2½ oz Wonder	10c
4 oz Wonder	15c
8 oz Wonder	25c
4 oz MAXWELL HOUSE	20c
Small MAXWELL HOUSE, 2	25c

TEA

POOR ORIGINAL

JULY

Dept of Archives and History - Capitol

Chilton County
The Heart
Of Alabama

ESTABLISHED 1903 THE ESTABLISHED 1892

UNION-BANNER

Clanton, Ala.
Watch
It Grow

VOLUME 43.—TWELVE PAGES CLANTON, ALA., THURSDAY, JULY 4, 1935 NUMBER 11

SCOPE WIDENED UNDER FEDERAL RE-SETTLEMENT

New Plans Will Take Place of Rural Rehabilitation Work

R. K. Greene, former director of the Alabama Rural Rehabilitation Corporation, has been named Alabama rehabilitation director of the Federal Resettlement Administration, it was learned Sunday.

The newly created organization is charged primarily with the responsibility of aiding in the rehabilitation of destitute farm families and the resettlement of families now farming under supervision of the Alabama Rural Rehabilitation Corporation.

In this work, the Extension Service at Auburn, headed by Dr. L. N. Duncan, which has been closely identified with the program in the past, will continue to exercise a joint responsibility in formulation of policies, while administraton will be the responsibility of the rehabilitation director.

Transfer of the records of the Alabama Rural Rehabilitation Corporation to the Federal Resettlement Administration is now under way and will affect about 30,00 families enrolled in the program. Through this transfer the liquidation of the Alabama Rural Rehabilitation Corporation is contemplated, it was announced. The State will be redistricted and the administrative functions altered.

No New Jobs

"The reorganization of the affairs of the Rural Rehabilitation Corporation does not contemplate an increase in personnel," Mr. Greene said.

Director Greene, in fact, indicated that there would be considerable curtailment in the number of employees. The proposed plan of administration would divide the State into 12 districts, each district being based upon the number of rehabilitation families. One district manager will serve in lieu of county directors in the old program. The county directors in the old program, however, served both as work directors for the Relief Administration and county directors of the rural rehabilitation program.

Thad Holt, assistant to the director, advised all county work directors, county relief directors and county disbursing officers that, effective June 30, their responsibility in the rural rehabilitation program should cease. However, he said, the Relief Administration and Rehabilitation Corporation would continue to handle the rehabilitation cases until arrangements as to headquarters and personnel had been definitely completed by the Resettlement Administration.

The Resettlement Administration in all of its activities will be associated with the Extension Service and the U. S. Department of Agriculture.

Mr. Greene emphasized, however, that the proposed resettlement of families did not contemplate removal of families to other states. It does embrace the financing of those farm families now on rehabilitation for the purbcase of farm homesteads, when such families have proven themselves trustworthy and deserving.

A FARMER CITIZEN MAKES SUGGESTION

Thinks Masons Should Build New Masonic Hall In Clanton

Some days ago one of Chilton County's prominent farmer citizens was in Clanton spending the day and observing the many new building projects under way.

"I admire the progressive spirit of Clanton's people," he said, "in securing the building of a new city hall and a new postoffice building. Likewise, I am gratified to see a modern new structure going up on Uncle Billy Mullins old corner. The remodeling of the Pinckard corner by the Big Four is something that adds to the already good appearance of Clanton.

"My information is that a new bank building is to be erected for the convenience of Clanton's first banking institution, the Peoples Savings Bank. This is gratifying to the many friends of this fine institution that bears the everlasting stamp of simplicity, honesty, straightforwardness and frugality of its founder, Uncle Pete Callen.

"With all the building projects I observe in Clanton, it is indeed impressive of the fine spirit of progress that has been made by the business people of our county capital.

"Now, I have a suggestion to make. I would like to see the Masons of Clanton get in step with the march of progressiveness and put up a new, modern, and adequate Masonic Hall on the fine property that belongs to the Lodge in Clanton. Today the Masons are using for their meeting place an old, building in which many of the older men of Clanton and surrounding communities learned our ABC's. I was one of the number. It appears to me that a new Masonic Hall on that property would be a very pleasing addition for Clanton to make along with the new bank, new city hall, new postoffice, and other improvements."

RALPH GRANT TO TEACH SINGING SCHOOL AT CONCORD

Prof. Ralph D. Grant will teach a singing school at concord school house, three miles east of Clanton, beginning Monday, July 8. The school will run for twenty days.

Ralph Grant is one of the best qualified teachers of music and singing in Chilton county. He has spent considerable time in preparing himself for this work, and succeded well in his studies.

Prof. Grant proposes to teach all sugjects connected with music and singing. If you are interested in any phase of the work, get in touch with him and arrange to attend this school.

PEOPLES BANK TO ERECT NEW HOME

Modern Building Will Take Place of The Present Structure

In 1901, thirty-four years ago, the Peoples Savings Bank erected the third brick building in Clanton and the structure was adequate for those days and for the then little village of Clanton. Chilton County and Clanton have grown since 1901 and the Peoples Savings Bank has grown with them.

For a number of years the bank has realized that its business had outgrown the original quarters. Recently the bank acquired a portion of the W. I. Mullins lot immediately West of the present bank building. An architect was employed and plans were drawn for a modern bank building. The contract has been let and the proposal was submitted to the Federal Reserve Board for their consideration. The Federal Reserve Board has approved the proposed addition and construction will start immediately.

Elsewhere in this paper will be found the bank's announcement of this addition to their bank building. It is noted that the business of the bank will be carried on in a new location while construction is going on. This paper joins the bank's host of friends and congratulates them on their plans to give to Chilton County and to Clanton a modern banking structure.

GEN. WOOD QUITS ADVISORY CABINET

Fifth National Business Leader Resigns His Job On F. D. R. Board

Washington—General Robert E. Wood, chairman of the board of Sears, Roebuck and Co., Saturday became the fifth national business leader to leave semi-official ports in the counsels of the New Deal within the past few days.

Wood's resignation as the representative of business on the Federal allotment board of the works relief program was announced briefly from the White House, with the explanation he originally planned to serve only until July 1. He had served only about two months.

No cognisance was taken of reports in business circles that Wood was not pleased with the handling of the work relief program. Known to be a strong supporter of the president, however, Wood will continue as a member of the Roper Business Advisory Council. It was from this council that four other business men have resigned in the midst of reports of dissatisfaction with the way in which business advice was being taken by the administration. The council, created some 18 months ago to advise the administration on the business viewpoint, now has 44 members compared with 50 a few months ago.

Those who resigned from the council this week were: Robert E. Lund, St. Louis, chairman of the board of the National Association of Manufacturers; Harold C. Smith, Chicago, president, Illinois Tool Works; Edward L. Ryerson, Jr., Chicago, president of Joseph L. Ryerson & Son, Inc., and Howard Hienz, Pittsburgh, president, H. J. Hienz Company.

Whether the resignations portended another clash between the administration and business remained to be seen. Other members of the council are known to be somewhat unhappy, to say the least, concerning the council's activities.

Mr. Kelley, musician from below Billingsley, played for the meeting of the American Legion, using his homemade device.

July 13 Set As Tax Dead Line

Tax Collector W. G. Culp gives notice that Saturday, July 13th, is the dead line for payment of taxes on real estate in Chilton County.

Mr. Culp says all property upon which taxes are not paid by the 13th will be advertised for sale to pay such taxes.

PARODY ON NATIOAL RECOVERY ACT

PROPOSED AMENDMENT TO NATIONAL RECOVERY ACT

To Perfect and Make More Effective the Broad General Policies of the New Deal.

AN ACT—To encourage national recovery by a proper regulation of morals and religion, habits, thoughts and acts of all inhabitants of the United States.

Be it enacted by the Senate and House of Representatives of the United States of America in Congress assembled, by direction of the Brain Trust.

TITLE I

Section 1. A national emergency productive of widespread unemployment and disorganization of industry, which burdens interestate and foreign commerce, affects the public welfare, and undermines the standards of living of the American people, is hereby declared to exist, and it is hereby declared to be the policy of Congress to remove these conditions and to provide for the general welfare.

The Congress further finds that such unfavorable conditions are occasioned by and flow out from the failure of the people of the United States to observe, believe in and practice a proper code of religion and moral conduct, and form habits, and that such failure of the people to believe in, practice and observe and form, proper religion, morals and habits is conducive to, and has brought about, widespread and prevalent dissentions and disagreements among the people respecting a proper form of religion, and diversity of morals and habits of life, resulting in the belief and practice of improper religions, morals and habits, and thereby hindering and delaying national recovery and the advent of the abundant life, and to abolish and end all old improper religious beliefs and practices, and end sin and all immorality and formation of bad habits, and promote the general welfare.

SECTION II—ADMINISTRATIVE AGENCIES

To effectuate the policy of this title, the President is hereby authorized to establish such agencies; to accept such services and advice as he may find expedient; to appoint, without regard to any Civil Service law or confirmation by the Senate, and without advice from any one except Honorable James Farley, as many officers, employees, helpers, inspectors and investigators, and at such salaries as the President may find to be proper compensation for services rendered, under the provisions of this Act, giving proper regard to efficient party service rendered in all New Deal causes.

SECTION III—CODES OF RELIGION, MORALS, CONDUCT AND HABITS

The President, or through any officer, agent or employee appointed by him, as provided in Section Two of this Act, is hereby authorized to make and establish Codes, defining and prescribing proper religious beliefs and practices, moral conduct, acts and habits, to be believed in and practiced by all of the people of the United States, and to make such changes in such Codes from time to time, and as often as, the President, his officers, agents and appointees, may deem expedient.

SECTION IV—PENALTIES

Any person found guilty by the President or his agents and appointees of a violation of any provisions of any code made or established under the provisions of this Act, shall be punished in such manner as the President, or his agents and appointees, shall prescribe.

Foot Note: If any of the provisions of the foregoing act are declared unconstitutional by the Supreme Court, it shall be the privilege of the President to issue a public statement, to the effect that the Supreme Court has dealt a serious blow to religious freedom and tolerance, and that the Supreme Court is trying to return us to the Dark Ages, by obstructing a proper development of the New Deal, and to all policies designed to give to all the abundant life, and the establishment of heaven on earth, and the President may immediately call the attention of the American people to the advantages of the Russian, German, Italian, Turkish, Chinese and Japanese system, compared to the old horse and buggy form of government under the constitution, which has for one hundred and fifty years been an obstruction and barrier to all brain trusters in their efforts to establish Utopia in these benighted United States of America.

Note Two: If the President is unable to discharge fully all his duties as provided for in the foregoing note, he is authorized and empowered to call to his aid and assistance his sons, Elliott and James, and as many other members of his family as may appear seemly to the President.

(Contributed).

THREE DIE FROM AUTO ACCIDENT

Accident Happened Near The Alabama River Bridge Last Sunday

Montgomery, July 1.—Hope last night practically had been abandoned for the recovery of Mrs. Deason Jones, of Columbus, Ga., who was injured Saturday night in an automobile-truck collision eight miles north of here on the Birmingham Highway that caused nine other injuries and two deaths.

Mrs. Deason Jones died just before noon Monday at a Montgomery hospital.

Another of the injured, Cecil Jones, son of Mrs. Stanley Jones, who was killed, was reported to be in a serious condition. Hospital attendants said, however, that he had "a chance to recover." The others, who were confined to hospitals, were believed to be improving.

It was also reported that Mrs. Pauline Hunton and her son, Tommy, 5, of Miami, were not occupants of the parked machine nor of the large sedan which crashed into the truck. It was presumed by officers that they were passengers in the truck driven by J. A. Fulmer, of Montgomery.

The acident occurred when I. Sykes, of Columbus, Ga., swerved his large sedan to the left to avoid collision with the unlighted and parked car. Sykes's machine collided head-on with the moving van.

Sykes was badly injured. Of the passengers in his machine Deason Jones and his sister-in-law, Mrs. Stanley Jones, were killed; Mrs. Deason Jones was injured critically; Floyd Jones, 5, son of Mr. and Mrs. Deason Jones, received a broken leg and other injuries; Stanley Jones received severe lacerations; Cecil Jones, 10-year old son of Mr. and Mrs. Stanley Jones received a fractured skull and bodily injuries, and Archie Allen and Mack Cooper, both of Prattville, suffered lacerations.

Fulmer, driver of the truck, was cut above the hands, and Mrs. Hunton and her son received minor lacerations.

The body of Mrs. Stanley Jones was sent to Prattville for burial, and the body of Deason Jones was brought to Clanton by Spigener. The bodies of both Deason Jones and his wife were buried at Bethany Tuesday.

Stanley Jones and Deason Jones are sons of Roary Jones, prominent blacksmith of Verbena for past several years.

POSTOFFICE TO BE FINISHED SEPT. 15

Engineer Outlines Plan of Arrangement For New Structure

Progress on the construction of the new post office building at Clanton, Alabama is proceeding rapidly. According to Frank H. Dohrmann, Construction Engineer for the Government, the building is expected to be ready for occupancy September 15

The post office will be one of the outstanding buildings of Clanton. It covers an area of 4,235 square feet, with main interance facing on First Avenue. The building is of early American type of archetecture, brick construction, one story in height, with exterior trim and entrance steps of Georgia marble. It will be modern and up-to-date in every way.

The public lobby will extend the length of the front of the building with the exception of the postmaster's room to the left. The lobby will have marble wainscot 4 feet 6 inches in heighth, with plastered walls and ceiling. The floor is to be of concrete with terrazzo finish in two foot squares with brass division strips between.

Windows in the workroom screen include General Delivery, Stamps, Parcel Post, Registered and C. O. D., Money Order and Postal Savings, and four letter drops with 397 lock boxes. The post office will have an up-to-date workroom covering an area of 1,740 square feet, with vault, a swing room, modern plumbing facilities, and mailing platforms to the side. There will be steam heat and up-to-date lighting equipment.

The general contractor is H. W. Beers, Jr., Atlanta, Georgia.

FIVE CASES IN MAYOR'S COURT MONDAY MORNING

Five cases were on docket in the Mayor's Court Monday morning, when Mayor Jones occupied the new courtroom in the city hall for the first session.

Four of the cases were for public drunkenness, in each case of which a fine and costs were assessed against the offenders.

One of these cases in which the charge was for driving a motor vehicle while intoxicated, was continued to next Monday.

LITAKER-PRICKETT WEDDING

A recent wedding, the announcement of which will be of interest to many people of the county, was that of Mr. H. Tarpley Prickett of Floyd community to Miss Mary Litaker, of Rockford, Ala., which took place at the home of the bride at 3 o'clock on last Friday, June 28th. Rev. Dunlop of Rockford performed the ceremony.

The bride is the daughter of Ormond N. Litaker of Rockford. Mr. Prickett is the son of T. A. Prickett of Floyd Community, this county. For the past year he has been in St. Louis, Mo., working as foreman of the laundry in Federal Transient camp at that place.

Mr. and Mrs. Prickett are making their home with the former's parents.

ALABAMA DEBT IS OVER 24 MILLIONS

Comptroller Hard Urges Semi-Annual Report of The County Funds

University, Ala., June 29.—Although 24 counties of Alabama owe a combined debt of aproximately $8,750,000 over their debt limit and about ten counties are dangerously close to the dead-line, and although the debt of Alabama counties on October 1, 1934 was $42,479,000, this debt is by no means insurmountable and can be amortized without undue hardship if the proper measures are taken, J. H. Hard, Jr., former comptroller of the Alabama treasury, said at the Institute of State and Local Affairs meeting at the University of Alabama Thursday morning.

Mr. Hard said that the first and most important need is the early installation of a system of uniform accounting and reporting in every county in the state.

The speaker said that while the functions of government have greatly increased, the system of accounting has not been improved. He added that methods used in some counties are more than 30 years old. He also said that the only present requirements is the state law requiring each county to publish a semi-annual financial statement and that this law is ignored by several counties.

"Among other things a system of uniform accounting and reporting will enable the responsible officials to limit expenditures to income and to see that value is received for every dollar expended. It will enable them and tax-payers to compare costs of the various services with those of other counties and thereby adopt the methods found most economical. It will serve as a foundation for the adoption of the budet system of accounting which is necessary if we expect to put our government on a sound financial bisis.

"The State is many years behind in the audit of the counties and under present methods will never catch up except by employing a large unwieldy force at an almost prohibitive cost. A uniform system will make possible frequent audits by the State department and to expoe incompetency and dishonesty.

"There are many competent public officials in Alabama. Under present methods the benefits of their efficiency and competent managements are limited to the counties fortunate enough to have their services. With the adoption of uniform accounting and the frequent publication of reports and comparative statements, their methods can be adopted by other counties and their services can be of benefit to all of the tax payers of the state.

"A comparison of the financial condition of the 67 counties are of September 30, 1934, will indicate the wide variance in management. Three counties were free of debt; eight had a surplus over their debt limit of over $250,000 each; eight had a surplus of from $100,000 to $250,000 each; eleven had a urplu of from $50,000 to $100,000 each; thirteen had a surplus of less than $50,000 each; while 24 counties were over their debt limit, an aggregate amount of over eight and three quarter million dollars. Such wide differences prove the need of a change from preent methods. It is a pity that an analysis cannot be made to determine why this great difference in government cost."

DUKE CARRIED TO HOSPITAL

Mr. Oliver C. Duke, disabled World War Veteran, who lives in the Liberty Hill community, was carried to Veteran's Hospital in Tuscaloosa Monday morning by Martin's ambulance.

For some days Mr. Duke has been suffering severely from a paralyzed hand caused by a blood clot in the arm. His physician here stated that a surgical operation was necessary to relieve him.

Stores Will Close At Nine Thursday

The stores of Clanton will remain open all day Wednesday of this week and until nine o'clock Thursday morning, at which time they will close for the Fourth.

After this week they will continue to close Wednesday afternoons during the remainder of the summer.

JIM REED SAYS WEALTH-SHARE TAX BURGLARY

Former United States Senator Denounces Proposal of Roosevelt

Kansas City, June 30.—Mossouri's fiery "Jim" Reed lashed out tonight at President Roosevelt's wealth-distributing taxing program as "open to every criticism which can be levied against the burglar or highwayman."

The Democratic former United States senator compared the plan to doctrines of the Soviet government, charged it was "violative of the principles of the Declaration of Independence," and asserted economic chaos would result if the program should become effective.

He predicted the proposal and its supporters would be repudiated.

"I think," the 73-year-old veteran of many a heated political campaign declared, "that there is enough common honesty and common sense among the American people to repudiate the doctrine and to repudiate its authors.

Likened to Burglary

"The proposition to levy a tax for the purposes of redistributing wealth is open to every criticism which can be levied against the burglar or highwayman."

"It is inconceivable," said the white-haired Missourian, pacing the thick carpet in his law office, "that any honest man, in his right mind, would propose, by force, to despoil a citizen of the property he has honestly acquired. The doctrine might be entertained in Russia, and indeed Russia is the chief exponent of this species of robbery.

"So much for the moral aspects."

"The economic effects will undoubtedly be disastrous, and in the end the suffering will be chiefly visited upon the laboring classes and small investors."

With a wry smile, he said, "It is the fashion to talk about vast aggregations of capital and to prate about redistributing capital," adding:

Capital Already Divided

"The fact is that in nearly every instance the capital is already distributel to many thousands of people. These great institutions have stockholders and bond-holders innumerable. These stocks and bonds have been invested in literally by millions of people.

"Smash the big organization and you destroy or injure all of these investors."

Reed visaged a "calimity" if insurance compaines were affected. He said:

"Destroy these companies and you will wipe out the deposits made by myrids of people who have sought to provide for their families and dependents after death. The effect of such a calamity would be worse than a disastrous war.

"And the principle can easily be extended if we are to distribute the wealth so that no man will be allowed property of any value. We have no more right to divide the property of the rich, either in morals or in law, than we have to divide the property of men of moderate means, and going further, to divide all property.

DATES SET FOR BOYS-GIRLS CAMP

4-H Club Members Will Have Joint Camp Near Millbrook

County Agent, J. W. Fant, announced Monday morning that tentative arrangements have been made for holding the annual summer camp of club boys and girls of Chilton County.

The dates set for the camp are for three days, August 19, 20 and 21. The place selected is at the Y. W. C. A. camp near Millbrook in Elmore county. It is stated that plans are to make it a joint camp of boys and girls at the same time and place, under the joint supervision of administrative leaders of each group.

Mr. Fant advised Monday morning that the plans so far arranged are only tentative. Within the next few days full details will be worked out at which time definite announcement of all club plans will be conveyed to each boy and girl club member in a letter sent to each individual on the club roster.

MT. SPRINGS NEWS

There will be an all day working at the church July 16th. Everybody that are interested in helping to clean the cemetery and church grounds bring hoes, shovels and rakes and come prepared to spend the day, as there is lots of work to be done.

SINGING SCHOOL BEGINS AT COOPER MONDAY, 8th

Prof. W. M. Devauhn announces that he will begin a singing school at Cooper on next Monday morning, July 8th. It will run for three weeks. Those who want to really study music should arrange to attend this school, says Prof. Devaughn.

he is especially anxious for the patrons to meet him at the school on the opening day. "I want to make this the banner school of my life," ays Prof. Devaughn.

POOR ORIGINAL

The FOURTH of JULY

—X—

This day commemorates the establishment of the freedom, independence and security of our great country—The United States of America.

This Bank

Offers you that same degree of personal freedom, independence and secuirity.

When you don't have to worry where your next dollar's coming from—when you know you have merely to step to the bank for needed money in your day of adversity—that's SECURITY. We offer you a service that will guarantee this SECURITY to you.

—X—

We appreciate your business, large or small, assuring you of safety, security and service.

—X—

First National Bank

Clanton, Alabama

County Farm Agent's Notes

Compiled by J. W. Fant, County Farm Demonstration Agent for Chilton County

TERRACES AND COVER CROPS PROTECTS ALABAMA SOILS

Auburn, Ala.—Terraces and cover crops are two essentials in controling soil erosion in Alabama.

"Since our soil is the measure of all farm wealth, it is imperative that we stop erosion and this can be done by a well-designed terrace system and a well-planned rotation which includes cover crops, both winter and summer," says J. B. Wilson, extension agricultural engineer.

STATE COTTON FARMERS RECEIVE 2,000,000 DOLLARS

Auburn, Ala. — Approximately 70,000 Alabama cotton growers have received more than $2,000,000 in the first rental payment of the 1935 cotton adjustment program, and an additional 80,000 will receive over $3,000,000 within the next few days.

In announcing these figures Dr. L. N. Duncan, director of the State Extension Service, reports that practically all 1934-35 cotton adjustment contracts have been cleared to Washington from the State office, except a few held up on technicalities.

FARM INCOME HIGHER THAN ONE YEAR AGO

Auburn, Ala.—Farm income from crops and livestock during the first four months of this year was higher than for the same period last year, reports the Bureau of Agricultural Economics.

Receipts from principle livestock products totaled $1,177,191,000 compared with $820,098,000 a year ago; and from principal crops $486,969,000 compared with $608,220,000 last year.

WAYS TO CONTROL LICE AND MITES ARE GIVEN

Auburn, Ala.—Lice and mites, two harmful poultry pests which do over a million dollars of damage to Alabama poultry flocks annually, can be controlled by poultrymen and farmers giving their poultry houses and flocks a little care.

John E. Ivey, extension poultry specialist, advises that mites be controlled by, first, "cleaning the house thoroughly, removing all litter, droppings, and nest material." He said that the second step is to "spray the interior of the house, especially the roosts and nests, with some material which penetrates the cracks and crevices where the mites hide and breed.

"There are a number of sprays for this purpose," he advises. "The coal tar or creosol spray or used crankcase oil will help if painted around the roosting quarters and nests.

"Another satisfactory spray for mites is made by mixing one ounce of common soap, one tablespoonful of 40% nicotine sulphate, and one gallon of lukewarm water. Use any of the above spray materials liberally."

Mr. Ivey states that lice are easier to control because they stay on the birds. "To rid the flock of lice put one or two drops of black leaf 40 (40% nicotine sulphate) under the wings and on the thighs of each bird. This individual treatment is best done at night after birds have gone to roost. Usually one individual treatment will kill all the lice on the birds and will last long enough to kill those hatched from eggs on the feathers at the time the treatment is administered. With this method used one ounce of black leaf 40 will treat approximately 125 birds."

Mr. and Mrs. Bob Randall, (Esther Farley), of Nashville, Tenn., visited relatives here last week.

NAPOLEON S. JOHNSON
M. D.
Obstetrics and
Diseases of Children
Office Hours—9 to 12
CLANTON, ALA.

J. P. Jones and Monroe Crowson left Sunday for Perry, Florida, where they accepted a paint contract with Algernon Blair.

LOUIS PRINCE JEWELER
EXPERT
Watch Repairing
Diamond Rings and Watches
CLANTON, ALA.
Located on the Highway

DEAF? DON'T LOSE HOPE! . . .

Dr. Edward Kolar, M.D., said: "Ourine helped cases I had given up as hopeless. A truly remarkable scientific remedy."

No matter how severe your deafness or head noises are, a few drops of Ourine in each ear is guaranteed to help you.

R. P. Maxwell, Deputy Sheriff, says: "Have just finished my first bottle; glad to state I can now hear my watch tick. Today was the first time I heard the church bell ring in two years."—Stop worrying; use Ourine. 500,000 people have enjoyed prompt relief. At all leading druggists. Prepared by AURINE REMEDY COMPANY 2656 W. Cermak Rd., Chicago, Ill.

GUARANTEED
RADIO and ELECTRICAL
SERVICE
Outdoor Advertising
J. B. DOWNS, JR.
Phone 2003
Clanton, Alabama

MEAT ESSAY WINS FIRST IN ALA., IN NATIONAL CONTEST

Above is Miss Annette Folmar, of Troy, whose essay, "The Relation of Meat to Health", won first place in the state of Alabama in the twelfth annual meat story contest sponsored by the National Live Stock and Meat Board. A total of 12,269 home economics students from 682 high schools of 48 states participated in this contest.

In her winning essay, Miss Folmar stated that the high per capita consumption of meat is proof that the American people regard it as one of our most essential foods. Our forefathers relied upon meat to keep their bodies strong and vigorous and the necessity for meat is still as great as in pioneer days.

Miss Folmar emphasized the fact that from time to time statements are made from uninformed people to the effect that people would enjoy better health if they would refrain from eating meat. "Science and experience," she said, "show that such assertions are illogical and without foundation. From early childhood to old age, meat is now regarded as indispensible in the diet."

BANKHEAD GINNING TAX ESTABLISHED

The Agricultural Adjustment Administration announced that 12 cents per pound has been determined as the average price of lint cotton on the 10 designated spot cotton markets for a representative period, as the base for determining the rate of the tax on the ginning of cotton under the Bankhead Act. This determination by the Secretary, under the Act, automatically fixes the tax itself at 6 cents per pound. This determination proclaimed and in effect for the 1934-35 cotton season was 11.34 cents a pound, with the tax at 5.67 cents a pound. Under the Act, the average central market price per pound of basis 7-8 inch middling spot cotton on the 10 designated spot market constitutes the base for computation of the tax levied on the producer's allotment of tax-free cotton. A total of 10,500,000 bales (500 pounds net weight each) of tax-exempt cotton for the current year has already been allotted to producing States. The Act fixes the rate of the tax at 50 per cent of the proclaimed price, but in no event at less than 5 cents per pound. The price proclaimed by the Secretary, to be used under the Act as a base until a different market price shall be determined and proclaimed, was certified as the average central market price over a representative period for 7-8 inch middling spot cotton on the following markets designed under the Cotton Futures Act:

Augusta and Savannah, Ga.; Dallas, Houston and Galveston, Texas; Little Rock, Ark.; Memphis, Tenn.; Montomery, Ala; New Orleans, La.

The ginning tax is collected under the direction of the Bureau of Internal Revenue.

Game and Fish News

Montgomery, Ala., July 3.—Picknig its way slowly but surely, the newly organized Jackson County Game and Fish Conservation Association has begun a vigorous membership drive after carrying the message of conservation to something like 3,000 farmers in the county.

Since the association was oranized April 23, Secretary J. F. Hodges of Scottsboro reports that 20 community meetings have been held in various parts of the county and he estimates at least 3,000 landowners listened attentatively to an explanation of the club's motives and objectives.

"We found all of them intently interested in the protection of the county's game and fish resources,' said Mr. Hodges. "It was our desire to build up public sentiment before we undertook a membership campaign.

"We explained the purpose of the movement and let it soak in before we started our drive and now they are coming in fast. We had 132 members to start with and expect to enroll between 300 and 400 before very long."

Mr. Hodges said the association is trying to persuade the Tennesse Valley Authority to establish a game preserve in Jackson county. At a meeting in June the association organized a "Hawk Club."

It offered 25 cents for each hawk killed up to 200. Thereafter each hawk would be worth 10 cents to the member killing it.

As an inspiration for a fish planting program it hopes to undertake in cooperation with the State Department of Game and Fisheries, the association is planning a fish fry in July and has asked James M. White to show some of the department's educational films depicting its fish cultural activities. A moving picture theatre has been reserved for the occasion.

The organization also is anxious to perfect a warden system that will protect certain areas in the county now vulnerable to non-residents who fish and hunt illegally.

Mrs. T. E. Wyatt and little daughter, Inez spent the week-end in Birmingham.

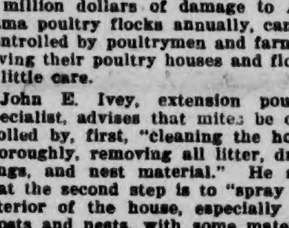

OPTOMETRIST
Here in Clanton
Tuesday, July 9th
and Every Two Weeks
thereafter
DR. M. GOLDNER
Registered Optometrist
of Birmingham
Will be here to test eyes and fit glasses correctly. Dr. Goldner has 25 years experience in eye work, using the latest and most scientific instruments in his examination.
Glasses on Weekly Terms
If Desired
Office with
DR. J. P. HAYES

REHABILITATION IS NEED OF PEOPLE

Money, Food And Clothing Helpful, But Permanent Aid Is Wanted, Claim

Auburn, Ala.—Direct relief to underprivileged families in the form of money, food or clothing is valuable as a temporary measure, but permanent rehabilitation of these people can come only from education.

This is the conclusion of Dr. Harold Hoffsommer, professor of sociology at the Alabama Polytechnic Institute, after making an intensive study of 5,080 people in 1,022 families located in 10 Alabama counties.

"Generally speaking, it may be said with considerable assurance that one of the major tasks confronting the rehabilitation worker is te allevation rehabilitation worker is the alleviation who has published the study in bulletin No. 7 of the Alabama Polytechnic Institute. "Ignorance is the chief reason for the helplessness and dependence among these people.

CEMETERY CLEANING

All interested in the Mullins-Jones cemetery, in the Mt. Zion community are given notice that the cemetery will be cleaned on Monday, July 8. All interested please come and help. Bring necessary tools.

TIMBER MAKING RAPID GROWTH

Montgomery. — Investigations on the part of the State Commission of Forestry disclose an unusual growth which is being made by the stands of young pine timber that are rapidly taking possession of the cut-over land of Alabama. Although growth of the older timber has not advanced to the stage where the amount can be readily determined, the development of the terminal shoots of the main stem and branches and the exceptionally large seed crop indicate that the older timber is growing at an appreciable rate.

The rapidity of growth of the young timber is easily discernable even to the layman since the growth of the terminal shoots is in the form of nodes which develop from the buds. Already the pines are adding a second node and should the season continue favorable an additional node will doubtless be formed before the growing season is ended.

The forest wealth now being added to the resources of the State in the form of new growth merits alert attention on the part of landowners and citizens to safeguard the young timber from destructive summer fires.

LETTERS OF ADMINISTRATION

The State of Alabama, Chilton County. Probate Court:

Estate of R. T. Grant, deceased: Letters of Administration of said deceased having been granted to the undersigned on the 15th day of June 1935, by the Hon. J. Lee Smith, Judge of the Probate Court of Chilton County, notice is hereby given that all persons having claims against said estate are hereby required to present the same within time allowed by law or the same will be barred.

LUCY T. GRANT,
20-3tc. Administratrix of R. T. Grant Estate.

MANY AUTO OWNERS FINDING TIRES ARE UNFIT FOR SUMMER

Inked Footprints Indicates Condition of Treads At Local Dealers

Thousands of automobile owners the country over are finding that their tires are unfit for the heat of summer driving conditions as a result of a check-up being made by tire dealers the country over.

"In most cases, according to reports at the Akron offices of the Goodyear Tire & Rubber Co., car owners themselves had not realized that their tire equipment was in need of replacement," declared Mr. L. E. Diefenderfer, local tire dealer.

"Our method of making an absolute check of the tire's tread conditions is by showing the customer an inked foot-print of the tire, made by applying an inking medium to the tread and then running the tire over a white sheet of paper. Unmistakable evidence that tires either do or do not have a safe margin of tread and traction is plainly shown."

In many cities in the country local authorities have welcomed the tire check-up that is being made in their areas, because they realize that it helps to reduce the number of accidents which are in the making when cars with tires in need of replacement are driven on the streets and highways.

During the past few weeks Mr. Diefenderfer said that he had footprinted many local car owners' tires and that right in this section of the state he could substantiate the national report that many tires now in use are in need of attention.

"It puts a little different slant on your efforts when you feel that you are really doing something that is constructive and may help prevent accidents," Mr. Diefenderfer declared, "and I am sure that when the plan of checking tires before the accident happens is understood by the car owners of a community generally, they will feel the same way about the procedure.

SHADY GROVE SINGING

There will an all day singing at Shady Grove the first Sunday, July 7th. We cordially invite all singers and lovers of music to come and bring your books and a well filled basket. We capecially invite all quartets to come and be with us.

SINGING AT ENTERPRISE SATURDAY NIGHT, JULY 6

There will be singing at Enterprise next Saturday night, July 6th, beginning about 7:30 o'clock. The lights will be in good shape, and all singers are invited to attend.

This sining is held every two weeks. There was no singing two weeks ago, but we hope a good crowd will attend this coming Saturday night.

See Mr. HOSEY
— At —
E. L. Klinner Furniture Co.
For all kinds of Furniture
Clanton, Ala.

DISFIGURING PIMPLES, ITCHING
NEW SCIENTIFIC HELP

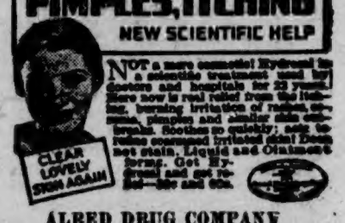

NOT a mere cosmetic! Hydroxyl is a scientific treatment used by doctors and hospitals for 23 years. Here now is real relief from the itching, burning irritation of rashes, eczema, pimples and similar skin complaints. Soothes so quickly; easy to follow command irritated skin! Does not stain. Liquid and Ointment forms. Get Hydroxyl and get relief—day and nite.

ALRED DRUG COMPANY

MUSIC TABLETS FOR SALE

We have made up a supply of Banner Music Tablets again this year, and have them now ready for delivery. Our prices are in Conformity with the times. We will be glad to supply the teachers of the county.

UNION-BANNER
Clanton, Alabama

DOES YOUR HUSBAND WEAR AN OVERCOAT IN SUMMERTIME?

"FOOLISH!" you say. Of course; but is it any more foolish than cooking during midsummer weather on an old fashioned stove?

Actually it's lots worse to stay *indoors* and cook on a blistering, sizzling midsummer day than to wear an overcoat *outdoors* in July or August. If your husband doesn't believe it, let him try it sometime.

ELECTRIC COOKERY IS COOL. When you cook by wire, heat does not go out into the kitchen.

Tell your husband about this. Bring him 'round to see us and we'll help you sell him on that cool kitchen this summer.

P. S.—Tell him also that Electric Water Heaters can now be bought on the ECONOMY PURCHASE PLAN.

ALABAMA POWER CO.

Electricity is CHEAP in Alabama

REDDY KILOWATT

Your Electrical Servant

"Electric kitchens are so cool
After you make the change
You'll wonder how you went
so long
Without an ELECTRIC
RANGE!"

POOR OR

Don't Forget

The Yellow Front Store Continues Its Big Bargain Event Thru Saturday, July 6

We Mention Just a Few:

50-lb can PUE LARD $7.98

8-lb pail PURE LARD $1.39

SUGAR, 10 pounds for 50c

Get your Lemons, Flavoring Extracts, Ice Cream Powders, Salt, Canned Milk ---In fact, everything you'll need to enjoy the 4th at the Yellow Front and save the difference.

Hundreds of Other UNUSUAL BARGAINS

Yellow Front Store

Clanton - - - - - - - - - Alabama

TO TEACH SINGING SCHOOL AT ALPINE

Prof. I. D. Huett of Enterprise will teach a singing school at Alpine church, near Pletcher, beginning Monday, July 15th, and continuing for there weeks, six days a week. Rudiments of music, and classes in harmony will be taught, together with all subjects usually treated in singing schools.

Prof. Huett has taught at Alpine before—several years ago. He has had broad experience in this line of work, and will be able to give good service to the patrons of the school. He asks the full co-operation of the people of the community in the undertaking.

LIBERTY HILL CHURCH

There will be a working for the purpose of cleaning off the cemetery on Friday, a.m., July 12th. Come early and bring tools necessary to do the work. Please don't come one at a time and work around your own family graves and then not come back and help do the work on the entire yard, as has been done in the past. We need all the help we can get. It is a big job.

4,000 Immunized Against Typhoid

During the month of June members of the County Health Unit immunized approximately 3,000 persons against typhoid fever. This brings the total number of persons immunized since the Health Unit was established to around 4,000, which means about one fifth of the total population of the county. This, together with the immunizations done by the private physicians, should result in a very noticeable decrease in the number of cases of typhoid fever and speaks well for the people in that it shows their willingness in helping to stamp out this disease.

In addition to typhoid immunizations the Unit tested forty persons for the presence of hookworms and six persons were given hookworm treatment.

Other activities include 30 visits to cases of Tuberculosis in an effort to prevent the spread of the disease; five visits to cases of typhoid fever; and 17 visits to expectant mothers in the interest of safer childbirth.

While the above items do not include all activities they do indicate how members of the unit are managing to "keep busy."

GRANT WILL TEACH SINGING SCHOOL AT THORSBY SCHOOL

Prof. Luther T. Grant will teach a singing school at Thorsby Public school building, beginning on Monday July 8th, and continuing for 18 days. More than half a hundred have already subscribed, and prospects bid fair for a very fine school.

Prof. Grant is one of the leading teachers of the county, has had years of experience in the work, and is an upright Christian man with it. The people of Thorsby and vicinity are fortunate in getting Prof. Grant to teach this singing and music school for them.

SUNDAY SCHOOL CONVENTION

Program for Sunday school convention of the Chilton Baptist Association to be held at Mineral Springs Baptist Church on the first Sunday afternoon in July, 1935.

2:30—Devotional by M. C. Wyatt.

2:45—Needs of the Sunday school, by Superintendent, H. A. Harris.

2:15—Jesus as a soul winner, by J. L. Yates.

3:45—Round table discussion.

We request that each Sunday school in the Chilton Assocation send delegates to this meeting, as we must prepare for our county-wide all day convention which meets soon.—H. D. Durbin, Supt., Mrs. Sarah Collins, Secty.

The many friends as well as patients of Miss Dewey Branch will be glad to know that she will return to her work Saturday of this week. During her illness her place has been filled by Miss Myra Johnson, who is a medical student at the University of Alabama.

IMPROVED UNIFORM INTERNATIONAL

SUNDAY SCHOOL Lesson

By REV. P. B. FITZWATER, D. D., Member of Faculty, Moody Bible Institute of Chicago.
©, Western Newspaper Union.

Lesson for July 7

MOSES (LEADER AND LAWGIVER)

LESSON TEXT—Exodus 24:3-8, 12-18.
GOLDEN TEXT—Blessed is the nation whose God is the Lord.—Psalm 33:12a.
PRIMARY TOPIC—Moses Brings a Message From God.
JUNIOR TOPIC—The Laws God Gave His People.
INTERMEDIATE AND SENIOR TOPIC—What It Means to Be a Patriot.
YOUNG PEOPLE AND ADULT TOPIC—Religion in National Life.

I. Moses Prepared (Exod. 2:1-22).

1. His birth (vv. 1, 2).

Both his father and mother were of Levitical stock. At Moses' birth his mother was assured that he was to be the deliverer of the chosen people, and she was confident that God would somehow save him from the hand of the cruel king.

2. His preservation (vv. 3, 4). While his mother had faith, she did not ignore the proper use of means. Perhaps the story of how Noah and his family were saved suggested the expedient of the ark of bulrushes.

3. His education (vv. 5-10). Moses was educated first at his mother's knee. Here his mind was filled with the Word of God and acquainted with the Jewish hopes and prospects. He was further educated at the Egyptian court where he became acquainted with all the wisdom of the Egyptians.

4. His exile and marriage (vv. 11-22). Moses was obliged to take his flight from Egypt at the age of forty years because he prematurely attempted to enter upon his work as the deliverer of his people (Acts 7:25). While in exile, God taught him and qualified him for his work. During this time of rejection he secured a bride from among the Gentiles. Jesus Christ, his great antitype, while now in the place of rejection by his brethren, is getting a bride, his Church, from among the Gentiles.

II. Moses Called to Deliver His People (Exod 3:1-14).

1. The Lord spoke from the burning bush (vv. 1-6). It was while keeping the flock of his father-in-law in the desert that the Lord appeared to Moses in the burning bush, which symbolized the indestructible people of God.

2. Moses commissioned (vv. 7-10). In this commission God showed his active interest in his people. He assured Moses that he had seen their affliction and heard their cry. It was because of his grace that he obligated himself to deliver the people.

3. Moses' objections removed (vv. 11-14). Four objections were offered, each one of which God met and removed.

a. Personal unworthiness (v. 11). b. The difficulty of the people to understand Moses' relationship to God (vv. 13, 14). c. Unbelief on the part of the people (4:1). d. Lack of eloquence (4:10).

III. Moses the Deliverer.

1. From Egyptian bondage (Exod. 12:29-36). The culminating blow was the death of the first-born. There was death that night in every home through Egypt where the blood was not found. This is typical of the coming day of God's wrath when all who are not resting under the shadow of Christ's blood shall perish.

2. At the Red Sea (Exod. 14:1-3). Hemmed in on either side by mountains, the Red sea in front, and pursued by the Egyptians from the rear, God interposed, enabling the Israelites to cross dry shod.

IV. The Giving of the Law (Exod. 19-24).

1. The covenant proposed (ch. 19). This is the beginning of the theocratic kingdom. The Lord through Moses proposed to the people that on condition of their obedience he would constitute them his peculiar people (vv. 5, 6). To this the people heartily responded, engaging themselves to obey him (v. 8).

2. The content of the covenant (ch. 20). This embraces the Decalogue or Ten Commandments, setting forth obligation Godward and manward.

3. The Statutes of Moses or Secondary Laws (chs. 21-23). These laws pertain to a. Servitude (21:2-11); b. Personal safety (21:12-32); c. Property (21:33-22:15); d. Conjugal fidelity (22:16, 17); e. Miscellaneous laws (23:1-9); f. Set times of Jehovah (23:10-19). g. Personal piety (23:20-23).

4. The covenant ratified (Exod. 24). When the law had been duly set forth, the people were called upon to accept its obligations. The law was reduced to writing. The people were then called upon to commit themselves to personal acceptance of their responsibility. The covenant was then sealed by blood.

Secret of Happiness

"The real secret of happiness is to be in love with your job; to do work that you like to do; that interests you; that you believe in." That is, let us add, not only the secret of happiness, but the secret of success.

Revenge

We cannot honor our country with too deep a reverence; we cannot love her with an affection too pure and fervent; we cannot serve her with an energy of purpose or a faithfulness of zeal too steadfast and ardent.

C. E. Cagle, of Stanton, was a visitor in Clanton Monday.

SPECIAL SALE ON

FRUIT JARS

FOR CASH

PINTS per Dozen 59c

QUARTS Dozen 69c

These Jars Are New

Flour Specials

Sunlight, S.R., 24 lbs 95c

Sunlight, S.R., 48 lbs $1.85

Fancy Biscuit, S.R., 24 lbs 95c

Fancy Biscuit, S.R., 48 lbs $1.85

Johnson's Best, plain, 24 lbs $1.05

Ballard's Obelisk, plain, 24 lbs ..... $1.15 (With Bowl)

Special Blend COFFEE lb 15c

FITTER BRAND—MEN'S—
OVERALLS pr 95c

LIBERTY—
OVERALLS pr $1.40

BEST GRADE—LEE—
OVERALLS pr $1.70

MILK Dime Brand 2 for 25c

R. W. LOWE

SOUTH CLANTON

BALDWIN COUNTY FISHING RODEO ON AUGUST 22 & 23

Montgomery, June 17.—Dr. W. C. Holmes of Foley, president of the Baldwin county chapter of the Izaac Walton League, announces that the annual Baldwin county fishing rodeo will be held August 22 and 23.

It will be held in Perdido Bay and gulf waters adjacent to Baldwin county mainland.

MORE MISSION INSTITUTE PLANS

The plans for the Chilton-Unity Institute to be held July 9, 10, and 11, at Clanton Baptist church are taking a large place in the minds and prayers of the Christian leaders in these two associations. The W. M. U. Executive Boards are called for a joint session Friday afternoon, June 28th, at Clanton Baptist Church. The Unity Board will convene in the morning at 10:30. The joint session will be held at 2 o'clock. All members of both boards are urged to come. Some very important matters about the institute will be discussed. It is necessary that this meeting be well attended. Together, these two associations are planning to put on, with the Lord's leadership, the greatest meeting of its kind ever held in our community.

Are you going to be there? Are you going to do your part to make it the very greatest meeting? Are you planning to help some one to come who has no way? Are you preachers feeling responsible for announcing and encouraging attendance, and above all, coming yourselves?

We are anxious to have every one of our preachers there. We wish all church workers could come. We want you to see that your children have the chance to hear these great speakers, teachers and Missionaries. We are praying and planning and trying our best to make it a worthwhile meeting. Talk about it at church next Sunday. Announce the whole program next Sunday. Yours in His and your service, Mrs. S. J. Ezell.

EXECUTIVE BOARD MEETING OF CHILTON COUNTY W. M. U.

The W. M. U. of Chilton County Association will meet with Liberty Hill Church the first Saturday afternoon in July, at 2:00 o'clock. The officers are especially invited to be present and help plan the program for the quarterly meeting and also make plans for the Christian-Unity Institute. So your help and your presence is needed.—Mrs. L. D. Hughes, Supt.

REV. CARROLL WILL PREACH AT CHESTNUT CREEK JULY 6

In the absence of the pastor, Rev. J. W. Jones, who will be at Climax, Ga., in a revival meeting, Rev. Homer Carroll will preach at Chestnut Creek Church, Coopers, on Saturday, July 6.

The pastor will return in time for the Sunday services, July 7th.

Prof. W. M. Devauhn closed a most successful singing school at Sylacauga last Saturday night, when a bumper concert was put on. The enrollment finally reached 197 at the close of the school.

Mr. Floy Devaughn of Poplar Springs community goes to McKenzie, Ala., in Butler county, this week end, and will take up a singing school there Monday morning, July 8th.

W. F. DcShazo, of Isabella, was a visitor to Clanton Monday.

Correct Glasses

WILL PROTECT YOUR EYES

Glasses are more than just something to help you see better.—They are a part of you—and must be made to fit your Eyes, your work and your personality.

I will be in Clanton
At the Exchange Hotel

MONDAY, JULY 8TH

And the Second and Last Monday In Each Month

I am in my Montgomery office all day Thursday, Friday and Saturday. Sunday hours, 10 to 1 P.M.

DR. S. A. BARSON
OPTOMETRIST

L. E. FOSHEE

CHEVROLET

Salesman

To all school bus Operators:
I will give special terms on the purchase of a New Chevrolet Truck.

BETTER TRY CHERO-OLD CHAP!

You'll leave the lions to Clyde Beatty, eh? But life does have its moments. What about when the boss called you on the carpet this morning. You got him told, did you? That isn't what he says. All right, all right—maybe you did tell him.. But we're telling YOU that CHERO, the grandest Cola drink that ever tickled a tired tonsil, is the best fortification for life's strenuous moments. In plain English that means CHERO is a fine, healthful source of energy that picks you up when you're tired and nerves are frayed, that doesn't contain a thing that isn't good for you. No artificial stimulation... just refreshing pickup. Drink as many as you please. The more you drink the merrier. Every time you do, you do yourself a favor.

WHEREVER BOTTLED BEVERAGES ARE SOLD ★ 5¢

Horsley White, Distributor, Phone 112-W, Clanton, Ala.
"Chero"---An Old Friend---Bottled On the Newest of Equipment

RIGINAL

SOCIETY

L. O. L. Bridge Club

A newly formed bridge club, known as the L. O. L. Bridge Club and composed of several members of the young social set of Clanton, held its first meeting Wednesday afternoon at the home of Miss Elizabeth McSwain. A color scheme of red and white was carried out in the flower decorations and the refreshments. Birdge was played at two tables by the following young ladies:

Misses Grace and Pauline Plyler, Helen Moore, Frances Davis, Mary Edith Jones, Alice Petty, Dixie Johnson and the hostess, Elizabeth McSwain. Prizes were presented the winners.

—◆—

Church Meeting

A joint Executive Board meeting of the Unity Association and Chilton Association was held in an all day session Friday, June 28, at the Baptist Church in Clanton. Final plans were made for the Baptist Institute to be held in Clanton July 9, 10 and 11. Also plans were made for the quarterly meeting to be held at Jones, Ala., on July 24.

—◆—

Mrs. Calloway McMillan of Birmingham is the guest of her sister, Mrs. Grady Heflin.

Mr. and Mrs. Evan Parrish and daughter, Helen, and Mrs. Glennie Evans, and Julian Evans spent Friday in Montgomery.

Mr. and Mrs. W. M. Polk and family spent the past week end at their summer camp on the Coosa River.

Friends of Miss Dewey Branch are so glad to see her back at her work at Dr. N. S. Johnson's office.

Mrs. Sam Powers Entertains For Visitors

Honoring her three charming house guests, Misses Polly David, Nelda Brown, and Peggy Pointers, Mrs. Sam Powers was hostess to a group of young people at a delightful dance at the club house at Lay Dam last Friday night. A large number of Clanton and Lay Dam young people enjoyed several hours of dancing in the comfortable club house which were made more delightful by the serving of delicious punch. Among those present were Misses Sara Lawrence, Celia Gerald, Mary Newell, Gertiwyl Vinson, Ethel Wilkinson, Helen Roberts, Pauline Hogan, Helen Newell, Ann Boyd Nankivell, Jane Pitts, Sara Hollis, also Lawrence Gerald, Jr., Dan Smith, Grady Reynolds, Jr., Joe Earl Gowan, James Parrish, Joe Ware, Bobby Powers, Alex Hayes, Ralph Johnson, Cecil Jones, and others. Chaperones were Mr. and Mrs. Sam Powers, Mrs. L. F. Gerald and Mr. and Mrs. Bill Murphy.

—◆—

Mrs. R. R. Franklin of Thorsby spent Thursday as the guest of her sister, Mrs. Spurgeon Calloway.

Doodle Gore and Ted Littlejohn were visitors to Montgomery Sunday.

Miss Virginia Murphy, of Aliceville, returned to her home Saturday after a visit here with her sister, Mrs. John D. Mullins. Little Mary Elizabeth Mullins accompanied her home for a visit.

Mrs. Clyde Jones, Mrs. Emma Lawrence and Miss Mary Goodwin Jones were visitors in Birmingham Thursday.

GARAGE

Automobile Repair

WRECKER SERVICE

We wish to announce to our friends and customers that we have opened a garage in the Maddox Building on the corner of the intersection of the Selma Highway with the Birmingham Highway.

We are fully equipped to render the best expert repair service on all automobiles, and we invite our friends to favor us with your patronage.

It makes no difference what your car needs, we can take care of it. We have the best grease gun outfit in town.

Come to see us when you need anything done to your car. Call us for Wrecker Service.

Maddox & Watson

Fate Maddox - Clanton, Ala. - Arthur Watson

BASEBALL GAMES ONLY AMUSEMENT FOR 4TH

—◆—

Amusements for the Fourth of July in Clanton has sifted down to baseball games alone

There will be one game in the morning and two in the afternoon. The three Clanton teams each will play a game with a visiting team, according to announcement of manager, Marvin Marcus, of the Cleanton team.

Legion Meets At Mobile In July

—◆—

World War Veterans To Have Grand Time in Alabama's Port City

—◆—

Mobile, June 12.—Chairman Inge, of the General Committee in charge of the Alabama Department Convention, American Legion, which begins at Mobile, July 14, has given notice to Legionnaires that they should make reservation for quarters as soon as possible, writing chairman James E. Duggan, of the Housing Committee, care Legon Headquarters, Battle House, Mobie.

As many of the former service men as desire to go in barracks can be accommodated at the low rate of fifty cents per day and those desiring rooms with bath and garage at private residences will pay one dollar.

The Mobile City Commission has turned over to convention managers two down town fire stations, equipped with showers and sanitations, to be used as barracks, if desired, and the National Guard Armory is also available for this purpose.

Other visitors, in addition to registered members of the Legion and Auxiliary, will be provided with quarters op making requests to the Housing Committee, and many of the most desirable homes in the city are being opened for the convention period to delegates and visitors.

Hotels, large and small, can accommodate approximately 1,100 guests, and advance reservations indicate that these will be filled early in the four-days sessions. Chairman Inge gives assuranc that all will be taken care of. The big entertainment feature is a boat trip to the Gulf on Tuesday, July 16.

Miss Helen Frances DuBose of Birmingham spent last week as the guest of Miss Willie Maude Kelley.

Miss Sara Elizabeth Venable spent last week in Wetumpka as the guest of Misses Mary Jo and Jean Sanford.

Miss Kate Corcoran of Uniontown is the guest of her sister, Mrs. Gaston Robinson.

Mrs. T. C. McSwain and Miss Elizabeth McSwain were guests of Mrs. McSwain's aunt in Auburn the past week end.

Mr. and Mrs. George McCain and children and Mr. and Mrs. Tom Gann and little daughter of Rockford have returned form a week's vacation at Daytona Beach, Florida.

Mr. and Mrs. Cecil Smith and children of Lakeland, Fla, have returned after a visit to friends and relatives here.

Dr. and Mrs. J. P. Hayes and Mrs. James Wade spent Tuesday in Montgomery with Mr. and Mrs. G. D. Broadhead.

Dr. DuBose of Maplesville was in Clanton Monday.

Mr. J. W. Hayes was a business visitor in Montgomery Friday.

Little Haden Lanier of Montgomery was the guest of Mr. and Mrs. Eric Hart last week.

Pearl Henley is spending several weeks at Camp Gertrude Coleman in Birmingham.

Mr. Floyd Smith spent last week end in Prattville.

STATE NEWS PARAGRAPHED

A Resume Of The More Important Events Of Interest Condensed To An Epitomized Form

The War Department has allotted $49,000 to Florence for sewer construction and extension.

A campaign to raise $3,000 toward the entertainment of the visitors and members of their families.

A. B. Metcalf, Ozark merchant, has been appointed state and county license inspector for Dale County.

President Roosevelt has set aside $250,000 from the $4,800,000,000 work-relief money for the forestry program in Alabama.

Maj. Charles H. Barnwell, Jr., will take up his duties in Birmingham Sept. 1, as instructor of the Alabama National Guard.

Jefferson County's first cotton bloom of the new crop was reported by F. C. Beason, farmer living on the Pinson Highway.

Work is under way on a new water tank at Cullman to hold 200,000 gallons. The tank will be 143 feet high at the topmost point.

"Rockland," 108-year-old residence of Mr. and Mrs. Albert Moulthrop on the Country Club Road, Eufaula, has been destroyed by fire.

By a five-to-three vote a proposed ordinance to license cereal beverages in Homewood was defeated by the Homewood City Council.

Sorene M. Hall of Equity, brother of James Hall of Birmingham, was drowned while on an outing at Lake Jordan, south of Clanton.

By a 20 to 10 vote the Senate gave its aproval to Senator Thomas' bill to appropriate $5,000 for a celebration of the 100th aniversary of the founding of Prattville.

A petition for a parole for J. B. Townsend, 59-year-old bread salesman of Birmingham, was denied by Atty. Gen. A. A. Carmichael and Howell Turner, secretary of state.

The State Commission of Forestry has announced that its nursery, near Livingston, will have a large supply of trees for planting by farmers and other landowners next Fall.

Paving of 17.2 miles of the Huntsville and New Hope Highway, a link of the Florida Short Route, will be undertaken immediately by the Alabama Relief Administration.

Representative Carmichael, of Alabama, has recommended Mrs. Grace C. Spangler for appointment as postmaster at Leighton, Ala. Mrs. Spangler now is acting postmaster.

J. L. Ragland, postmaster at Pell City, was reelected for a second term as president of the Alabama Branch, National League of District Postmasters in convention in Birmingham.

Birmingham utilities, textile, life and fire insurance companies, banks and building and loan associations will disburse in dividends more than $1,500,000 to their stockholders July 1.

Elizabeth Wilbanks, 17, of Anniston, was killed outright and three other young people were seriously injured when their car overturned on the Pelham Road north of Anniston.

Dr. L. S. Blake, for 22 years an instructor in pharmacy at Alabama Polytechnic Institute, has been awarded a life certificate as a registered druggist by the State Board of Pharmacy.

In anticipation of more than 3,000 members of the American Legion attending the organization's annual convention in Mobile July 14-17, the Lamar Y. McLeod Post No. 3 has started

Gov. Bibb Graves has granted a permanent parole to George Angelo, Jefferson County convict, who made a daring escape from Kilby Prison Dec. 20, 1929, with Roy Dickerson and Ivanhoe Silva.

When R. L. Duncan, Vinemont resident, captured a black widow spider he didn't figure on raising a crop, but since placing it in a glass jar he reports two or three dozen young spiders have hatched out.

W. W. Stephens, of Anniston, was elected president of the Southeastern Association of Fire Chiefs in the closing session of their convention at Macon, Ga., and Atlanta was chosen as the 1936 meeting place.

Six hundred and seventy-five tons of steel are included in contracts just received by the Ingalls Iron Works Company, Birmingham, for two Kress Company buildings, one to be erected in Anniston, Ala., and the other in Orlando, Fla.

A second attempt of the Alabama Power Company to halt negotiations of loans by Tuscumbia and Sheffield to build municipal electric plants failed when Judge C. P. Almon denied an application for a permanent injunction enjoining the cities from borrowing PWA funds.

—◆—

Mr. Carl Wells of Birmingham is visiting friends here this week.

REMINDERS OF THE MISSION INSTITUTE

—◆—

To be held at Clanton Baptist church July 9, 10, and 11, by the churches of Chilton and Unity Associations.

1. Don't forget that great speakers and teachers have been secured for grown people and children of all ages. Even the play will be under trained supervisors.

2. Announce it at your church Sunday, and plan for buses or trucks or cars to come all three days.

3. If you are not informed what to bring for lunch and which day to bring it, bring a basket and come on.

4. Small children will not need books. All can buy them for 25 cents up to 50 cents each. Buy a book if possible, come 15 minutes early the first day and get your book, but you can be in a class if you do not buy a book. Or you can go in with your neighbor and buy one.

5. Be in your seats at ten minutes to ten each morning. The devotional which will be a great treat will begin exactly at ten o'clock each morning. We close at four o'clock each afternoon.

6. Dr. W. H. Carson, Africa, delivers the first address Tuesday. Miss Carrie Littlejohn, Principal of Louisville Training School, Wednesday. Dr. T. W. Ayers first medical Missionary to China, Thursday.

These will be days of great value to teachers, preachers, Christians in the commonest walks of life, and all children. Be there on time. Register as you come in.

Hospitality Plans

Tuesday's lunch: Ham or chicken, potato salad, tomatoes, bread, cake. Unity in charge of Mrs. F. A. Shanks, assisted by Mrs. C. C. King, Jones; Mrs. A. B. Jones, Alpine; Mrs. U. T. Milam, Stanton; Mrs. J. F. Apperson. Chilton in charge of Mrs. Lee Grant, Cooper; assisted by Mrs. A. D. Martin, Mrs. D. O. Manning, Mulberry; Mrs. G. W. Sansom, Sardis; Mrs. S. J. M. Webb, Liberty Hill; and Mrs. Ernest Wilson, New Cedron.

Wednesday's lunch: Fried chicken, potato salad, bread, tomatoes, cake. Unity in charge of Mrs. J. D. Griffin, assisted by Mrs. C. T. Cole and Mrs. Velma Speigner, Mrs. J. N. Carter, Mrs. Wilson Jones, Mrs. Sam Brigance. Chilton in charge of Mrs. A. L. Bearden, assisted by Mrs. L. D. Hughes, Miss Ora Devaughn, Mrs. M. Lockhart.

Thursday's lunch: Unity in charge of Mrs. Lester Gilbert, assisted by Mrs. G. C. Kicker, Mrs. Frank Hudson, Mrs. Forest M. Jones, Mrs. J. Z. Mims, Mrs. W. H. Stroek, Mrs. Bill Parrish. Chilton in charge of Mrs. L. D. Hughes, assisted by Jemison, Mrs. Leonard Lowery, Thorsby, Mrs. Piper, Mrs. Perry Gore and others.

—◆—

Mr. and Mrs. Reese Baker and Mr. and Mrs. Howard Wyatt, Miss Myrtis Mims and Miss Ruby Easterling all visited in Macon County Monday. They visited Rev. P. A. Lynch at Notasulga. Mr. Baker reported crops fine down there.

COME TO

LAKE GEORGE

8 Miles North of Jemison on the Highway

Fine Swimming Pool

Fresh Water

Free Picnic Grounds

WELL LIGHTED

EILAND FAMILY REUNION

—◆—

On last Sunday, June 30, the children, grandchildren and great grand children of Mrs. S. A. Eiland gathered at Cedar Grove church. There are 12 children, all living and all present except one. A host of other relatives and friends were present.

Grandmother was so happy to have her children, grand children and great grand children and all of the other relatives and friends to join her at the dear old church that she loves so well. Se is 89 years old, and is still able to go to church and Sunday school.

The morning was spent in handshaking and talking. At eleven o'clock Rev G. W. Freeman made a very impressive talk.

A bountiful dinner was spread and all seemed to enjoy the day very much.

May grandmother live to have many more happy family reunions. To know her and her family is to love them.

May God bless them all and when their lives are ended, may they all gather around God's throne with grandmother to sing His praises forever.—A Friend.

—◆—

TIFFIN RADIO SHOP WILL BE IN FORMER SPIGENER LOCATION

—◆—

It was announced in last week's paper that the location of the new firm, Tiffin Radio and Electric Co., would be in the Johnson Biulding next to the Laundry.

We are advised this week that arrangements have been changed, and that the new firm will be located in the building recently vacated by the Spigener Funeral Home.

Tom and James (Gabby) Tiffin are the owners of the new business. They will handle the full General Electric line of radios, electric refrigerators, and other home appliances. They will conduct a business devoted to both sales and service.

Announcement of the formal opening of the business will be made as soon as the building can be made ready for occupancy and the display stock installed.

—◆—

Ralph Jones of Birmingham is here spending his vacation.

Mrs. Louise Higgins and her sister, Mrs. Mitchell, of Florence, spent several days last week in Lowndesboro.

Next Time You Come to Birmingham Stop at the

HOTEL MOLTON

You'll Enjoy your Meals at the NEW MOLTON GRILL

YOU'LL like it here—the spacious, comfortable rooms—the considerate, attentive service—the quiet and restful atmosphere—the convenient location, just two blocks from the shopping district.

$1.50 a Day Up

W. J. SKELTON, Mgr.

The MOLTON BIRMINGHAM

"Pits" Hold Drama of World's Greatest Racing Classic

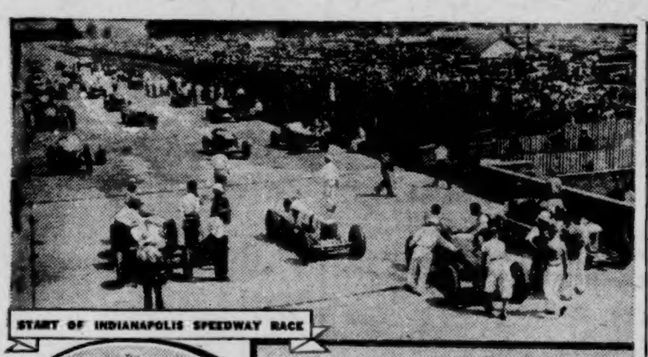

START OF INDIANAPOLIS SPEEDWAY RACE

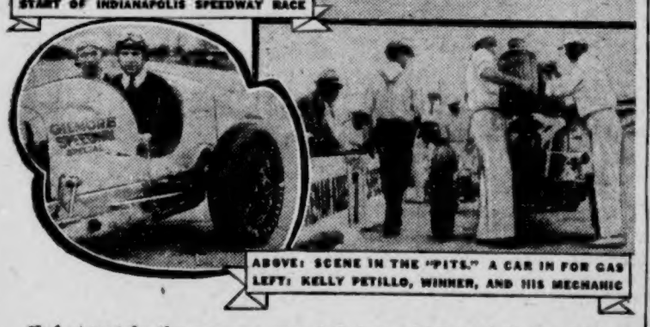

ABOVE: SCENE IN THE "PITS." A CAR IN FOR GAS
LEFT: KELLY PETILLO, WINNER, AND HIS MECHANIC

Unfortunately the average spectator at the annual Indianapolis Speedway Classic is unable to witness much of the tense drama of the race, which takes place in those little concrete-walled boxes known as the "pits," located on the "apron" of the track near the starting point. Here the "teams," composed of a dozen men, — a necessary organization for every entrant — perform their duties in an atmosphere tense with excitement but with the precision of a well-drilled stage show. Without their help no driver would stand a chance of winning.

Theirs is the directing genius behind the strategy involved in this four-and-a-half-hour contest. Whirling around the two-and-a-half-mile rough brick oval at speeds approaching 150 miles an hour, their senses reeling from the thunder of their motors, the fumes from the engines, and the eye strain, the drivers lose track of their position and their speed.

It is the pitmen who keep them informed on these important matters, and advise them regarding strategy through a complicated system of signalling. When to come in for water and gas, and who the leaders are at the moment are among the many pieces of information that the driver must depend upon his pit crew for.

The operations in the pit are as thrilling, at times, as the actual race itself. A car slides onto the apron and stops in front of its own pit. Half a dozen men leap the low concrete wall, each concentrating on a definite job. The cap is off the radiator in a second and a stream of cool water is flowing in; gasoline is already being poured into the tank; tires are examined; and two men lift the hood and their expert eyes and ears can tell in a split second whether all parts of the engine are sp[illegible]

One or two A.A.A. officials dash up. The pit crew gives them an anxious glance, for their inspection may mean loss of many precious seconds—possibly elimination from the race. These officials have the authority to order adjustments, and, if in their judgment the car has a defect, to order it from the race as a precaution of safety for all concerned.

Kelly Petillo won this year's race, setting a new track record of 106.24 miles per hour. Each of the two times Petillo stopped at the pits, he was seen to continue to sway in his seat, not yet recovered from the effects of the bodily rhythm induced by the terrific car-swing at high speed. Peter DePaolo, his pit manager, shouted advice into his partly deafened ears and within a minute or so Petillo was back on the track with a fresh supply of gas and water, and his engine in perfect tune.

Petillo frankly stated after the race that much of the credit for his performance was due to two factors—his pit manager and his tires. The winner said he was tempted several times to "burn up" his car early in the race to catch the several drivers then ahead of him. "I knew my Firestone tires would stand any speed my car could go," he said, "but I had my instructions from Pete DePaolo. He worked out the plan of campaign and I followed it." DePaolo signalled instructions to Petillo on almost every lap of the 200.

In the pits, too, watching and checking car performance, is the engineering genius of the country.

Take tires for instance. The recent race marked the sixteenth consecutive contest in which Firestone tires had been on the winning car. Firestone engineers and designers were in the pits throughout the race, checking every phase of the cars' performance. The drivers buy and pay for their tires, and have for years. Firestones were on all cars that finished and there was not one tire failure. With new records each year, the problem for tire and motor car engineers is ever new.

UNUSUAL FACTS REVEALED

—by "Movie Spotlight"

Mary Carlisle goes to the movies for diversion!

Hardie Albright breeds dogs, writes for dog magazines, and holds a "dog judging" license.

Joan Marsh, who at the age of 3 had a 3-octave voice range, is now known as a "chanteuse"—a voice between a contralto and blues singer.

The exact doubles of Jean Harlow, Joan Crawford, and Conrad Nagel are working as extras in Columbia's "Champagne for Breakfast."

POOR OR

GET BUSY NOW

We are approaching the end of our $100 prize contest. Now is the time to put in the winning stroke for your organization

HOW THEY STAND

Complete List of Entries

Walnut Creek	2,364
Clanton Baptist	2,286
Mulberry Baptist	2,117
Clanton Methodist	2,086
Thorsby Baptist	1,943
Child Welfare	1,874
Liberty Hill	1,848
Collins Chapel	1,839
Friendship	1,838
Concord	1,791
Maple Springs	1,787
Sunshine	1,713
Maplesville Baptist	1,702
Mt. Nebo	1,669
Providence	1,660
Chestnut Creek	1,656
Samaria	1,607
Pate's Chapel	1,594
Now Hope	1,585
Shiloh	1,584
Pleasant Grove	1,569
Mineral Springs	1,555
Pleasant Grove (Jemison)	1,548
Floyd Baptist	1,536
Bethsalem	1,531
Mt. Carmel	1,514
Clanton Presbyterian	1,512
Church of Christ	1,512
Pilgrim Rest	1,508
New Harmony	1,508
Mt. Pleasant	1,505
Oak Grove	1,501
Union Baptist (Colored)	1,000

The LEADER

M. LANDE, Prop.

PASTURE CUTS COST OF FATTENING PIGS

Just how valuable is pasture for pigs? In 29 different tests with about 1,200 pigs in Ohio, Wisconsin, Pennsylvania, Iowa, and South Dakota the total of concentrated feed eaten by pigs on pasture averaged about 13 per cent less for every 100 pounds of gain than for the pigs in dry lots, according to summaries by the United States Department of Agriculture. The tconcentrated feed saved depended upon the kind and condition of pasture.

The concentrated feed saved depend- average weight of 55 pounds. About one-half of them were allowed to pasture. The tests showed that pasture took the place of about one out of each eight pounds of concentrated feed needed when pasture was not furnished. Pigs on pasture gained about one-quarter of a pound more per day than those in a dry lot. There was less opportunity for them to pick up parasites. Aside from other things, the pasture furnished vitamins, minerals, and exercise, all of which are necessary for speedy pork production.

Pigs should not be stinted with too little pasture. The exact number of pigs that can be carried per acre depends on the pasture. Pigs like and make good gains on alfalfa, lespedeza, rape, clovers, sudan grass, green soybeans, cowpeas, bermuda, bluegrass, and rye when properly supplemented with concentrated feeds. They make the best gains, however, on young, tender, succulent, green growth. The value of a pig pasture lessens as growth following a hay crop or clipping is good feed.

Two or more pastures give an opportunity to shift the pigs when pastures go down in feed value. Many farmers use a number of small pastures. Some plant late crops to lengthen the pasture season. Soybeans, for example, may be planted as late as the first of July in the middle West. Practical farmers have proved over and over again that their pig pastures are feed savers and money makers.

BIRTHS FOR MONTH OF MAY

Name of Father, Address, Date—May

Male

Henry Ballard, Clanton Rt. 5 2
Lester Coody, Clanton, Rt. 3..... 9
Arnie C. Middlebrooks, Maplesville, 28
Crit Oden, Lawley, Rt. 1 3
Freeman Smith, Lawley, Rt. 1 ... 19
Morgan D. Wallace, Maplesville, . 20
Earnest H. Fuqua, Maplesville, .. 23
James Franklin Ledbetter, Clanton, 21
Hubert Stroud, Clanton, ... 25
Walter Coggins, Clanton, Rt. 2 3
Cornelius Caton, Clanton, Rt. 1 ... 24
Leonard Easterling, Clanton, Rt. 1, 2
Samuel J. Cobern, Clanton, ... 14
Richard S. Morgan, Maplesville, . 25
Alfred Chancellor, Clanton, Rt. 6, 29
Ollis Melton, Montevallo, Rt. 2 ... 22
John Pate, Clanton, ... 1
J. D. Mims, Randolph, Rt. 1 2
Cecil Cleckler, Thorsby, ... 5
Grady Langston, Jemison, Rt. 1 ... 25
J. R. Blow, Clanton, Rt. 4, ... 13
E. C. Blow, Jemison, Rt. 2, ... 15
Johnnie Maddox, Clanton, Rt. 4 .. 20

Female

Bascomb O. Driver, Clanton, Rt. 2, 4
Tommie L. Maddox, Clanton Rt. 1 7
J. B. Foshee, Clanton, Rt. 1
George W. Morris, Clanton Rt. 2 .. 21
Larkin Williams, Clanton, Rt.3, ... 2
J. C. Rasberry, Montevallo, Rt, 2, .. 28

COLORED

Male

Mack Sullivan, Maplesville, ... 1

Female

Henry Brown, Clanton, Rt. 5, ... 23
Woodrow Wilson, Maplesville, Rt.1, 2
Lonnie Deramus, Verbena, Rt. 2 ... 9

Mr. and Mrs. Oscar Jones are now occupying their home on First Avenue. Mr. and Mrs. C. L. McCutcheon have moved into the home of Mr. Renfro Jones on the Selma highway.

HOLDING FIRM DEATH CLAUSE STRICKEN OUT

President's Direct Appeal For Senate Bill Denied In Lower Chamber

Washington, July 1.—The House today rebuffed President Roosevelt in his demand for a mandatory "death sentence" for "unessential" utilities holding companies. The vote was 216 to 146.

Before packed galleries the House, without recording the vote of individual members, defeated an effort to insert the Senate "death sentence" provision in the less drastic House utilities bill.

The vote was counted by tellers who did not record the names of individual representatives as they showed their preference.

Defeat of the "death sentence" came after direct pleas by Mr. Roosevelt that it be enacted.

Majority Surprising

Defeat of the Administration on the bitterly fought issue was not unexpected but the size of the majority against the death sentence came as a shock to Houes leaders.

The extent of Democratic desertion from the Administration standards was immediately obvious when the result of the vote was announced. Many Democrats cheered lustily when it was found the death sentence had been beaten.

PLEASANT GROVE

JEMISON

Here we are from Pleasant Grove. Most of us are feeling fine, but sorry to say that a few people around here are not so well. The Spiveys are not improving so very much yet, but we think they will soon be better.

Mr. Jimmy Franklin's mule died last week.

Miss Alvis Davenport visited her grandparents, Mr. and Mrs. E. C. Davenport last Monday.

Miss Bertha Lee Price spent a while with the Misses Champion Tuesday.

Mr. Carl Dawson spent Wednesday night with his sister and family, Mr. and Mrs. Monroe Franklin.

Mr. and Mrs. Clarence Marcus and little son, Aldene, and Mr. and Mrs. Erskine Martin spent last week end with their parents, and brothers, Mr. and Mrs. J. A. Wright and James and Maurice.

Mr. and Mrs. Calrence Marcus visited her aunt and family, Mr. and Mrs. George Spivey, Friday night.

Mrs. Sam Woodley visited her sister of Dry Valley, Mrs. Burnie Killingsworth, Saturday.

Mr. and Mrs. Jim Woodley had as their guests Sunday Mr. and Mrs. J. Woodley and Mr. and Mrs. Sam Woodley and children, Raymond and Erskine.

Mr. and Mrs. Frank Davenport had as their Sunday guests Mrs. Thula Gibson and Mrs. Dovie Dawson.

Mr. and Mrs. Johnny Trott and children, T. J. and Irene, spent last week end with his father and mother, Mr. and Mrs. Ben Trott of Cox's.

The people around here are beginning to sell their farm products.

Mrs. Clyde Champion spent a few hours with the Misses Champion Friday evening.

Mrs. Hermie Hodgens spent the week end with her home folks, Mr. and Mrs. Jim Miskelley.

MISSIONARY TO SHOW PICTURES AT THORSBY BAPTIST CHURCH

By request of the pastor, Rev. J. W. Jones, it is announced that Rev. W. H. Carson, returned Missionary from Africa, will show pictures Monday night, July 8th, at 7:30, at the Baptist Church in Thorsby.

A cordial invitation is extended to all to attend.

STATE TEACHERS EXAMINATION

The annual state examination for teachers will be held at the Chilton County High School, Clanton, on July 15, 16 and 17, 1935. No applicant shall be permitted to write the examination in any county unless engaged in school work in such county, except the county of his residence, without the written approval of the State Superintendent of Education. Any request for such approval should be endorsed by the Superintendent of Education of the county in which the person making the request is living, teaching, or attending school.

Satisfactory evidence is required of every person before being admitted to the examination, of good moral charactr, of legal age of seventeen years, and of accredited senior high school graduation, or its equivalent; provided that this academic requirements shall not operate to exclude any person who has held a regular Alabama Teachers' Certificate. A uniform fee of $2.00 is required of every person admitted to the examination.

No second grade examination is offered but applicants for first grade failing to meet minimum requirements for a first grade certificate, making as high as 40 per cent on every subject and a general average of at least 65 per cent, may receive a seond grade certificate.

No certificate of lower rank than second grade will be issued hereafter on examination. No second grade certificate may be substituted hereafter as part of the requirement for obtaining a first grade certificate.

Each applicant for a life certificate shall submit to the examiner satisfactory evidence of having had at least four years of successful teaching experience in the schools of Alabama while holding a first grade certificate, or one of equal or of higher rank. The old certificate should be enclosed with the examination papers.

All applicants should be present at 9:00 o'clock Monday morning, July 15.

LUTHER E. LITTLE,
7-4-3tch County Supt. Education.

SPIGENER FUNERAL HOME MOVED TO NEW LOCATION

The Middleton residence, one of the landmarks of Clanton, located next to the Presbyterian Church, on the Selma Highway, has been remodeled and made suitable for use of the Spigener Funeral Home.

The business was moved to the new location last week. The local manager, Mr. Sam Cope, says:

"We are delighted with our new location, which is far more suitable for a funeral home than the place we formerly had in the busy and congested district down town.

"The Middleton residence has all the space we need for every purpose of our business. It affords us a nice and spacious parlor for use in conducting funerals when so desired. The location is in a quiet neighborhood, all of which makes it a most pleasing place for our business."

COOPER BROTHERS AWARDED CONTRACT OF BANK BUILDING

The Empire Construction Company, Chas. Cooper and B. B. Cooper, of Midway, has been warded the contract to rebuild the Peoples Savings Bank home, which is to begin at once.

Mr. Chas. Cooper, in speaking of the job, emphasized the fact that the front of the building was going to be very impressive. It will be of Alabama carved stone and of various designing. "It will present the appearance of Gibraltar," said Mr. Cooper.

The Empire Construction Company has also been awarded the contract to build an agricultural building at Orrville, Alabama.

A. D. SCOTT OPENS PHOTOGRAPHY STUDIO IN CLANTON

A new business establishment was opened in Clanton during the past week, when Mr. A. D. Scott set up the equipment for his picture studio in the Hayes Building over Matt's Cafe.

Headed by Mr. A. D. Scott, who is well known in this section, and who has taken an intense interest in the art of making pictures since boyhood this establishment promises to become a worthy addition to Clanton's business activities. Associated with the manager will be his brother, Mr. S. E. Scott.

Equipped to do all kinds of general and commercial photography, enlarging, copying and tinting, Mr. Scott declared that he is confident that his studio will be able to really render a much-needed service here.

Mr. Scott extends a cordial invitation to his friends to call around and see his studio.

PRUITT - JOHNSON MARRIAGE

Mr. Vollie Pruitt and Miss Ruby Johnson were married last Sunday morning. The ceremony was performed by Rev. S. J. Ezell at his home.

The bride is the daughter of Mr. and Mrs. J. H. Johnson of Clanton. Mr. Pruitt is the son of Mr. and Mrs. Pruitt of Huntsville.

Mr. and Mrs. Pruitt will make their home in Montgomery after a short wedding trip.

Harvey S. Firestone's Fifth Son Graduates From Princeton Univ

Finishes At Famous Institution Where Original American Ideals Reign Supreme

Princeton, N. J., June 18.—Mr. and Mrs. Harvey S. Firestone and their four oldest sons, who are all alumni of Princeton University, were present at the graduation of their fifth and youngest son, Roger, taday.

To have five sons receive degrees from a University like Princeton is a most unusual event and Mr. and Mrs. Firestone appeared particularly happy on this occasion. The eldest son, Harvey, Jr., was graduated in the class of 1920; Russel in 1924; Leonard in 1931; Ramond, in 1933; and Roger. this year.

Roger in his Junior year Won unusual honor of being elected to membership in Sigma Xi, national honorary scientific society, and this year at a meeting of the American Physical Society in Washington there was presented a scientific paper in original researth of which he was the co-autor. For the past two years he was coxswain of the varsity crew. At the class day exercises yesterday he was awarded the Bible Medal "for good sportsmanship."

"Aside from their scholastic records it is especially gratifying to me to know how well their classmates thought of my sons," Mr. Firestone said. "Roger was the fourth one to be voted by his class as the man most likely to succeed. I am happy to say that our four older sons are associated with me in the Firestone enterprises and that Roger after certain post graduate work will join them with me."

When asked why he chose Princeton University for his five sons, Mr. Firestone stated:

"In 1915 I made a study of the American college and was deeply impressed with the adherence by Princeton to American ideals and traditions. Now, after twenty years, during which I have witnessed my five sons obtain degrees at this University I am more certain than ever that these same ideals and traditions, which have made of our people a great nation, must still be the guiding impulse of the oncoming generation.

"President H. W. Dodd's statement in his baccalaurate address to the 475 graduates that there are no short cuts to success and that youth should beware of the present effort to substitute redical systems of economic and cultural life for traditions and customs that have stood the test of the race for generations was most timely. His admonition to young men not to forsake the old-fashioned virtues and not to be discouraged by the defeatist atmosphere of these times was inspiring.

"With the conditions which young men must face in life today the importance of education and character building cannot be too strongly stressed. There can be no greater service to this country performed by Universities such as Princeton."

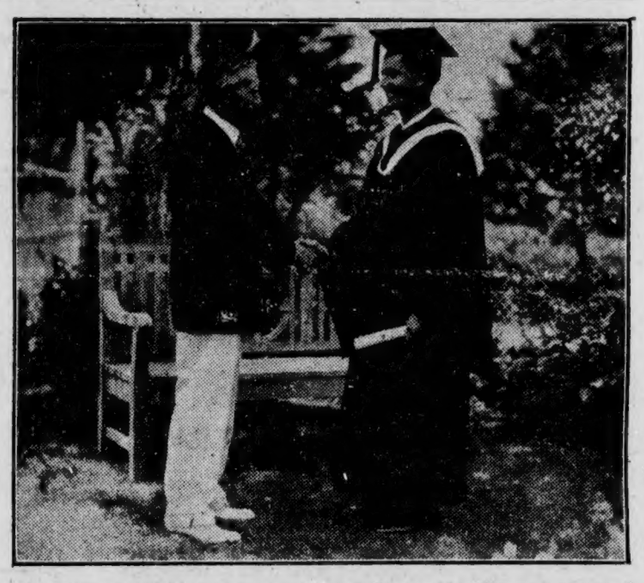

Mr. Harvey S. Firestone congratulating Roger, his fifth and youngest son, who was graduated from Princeton University June 18.

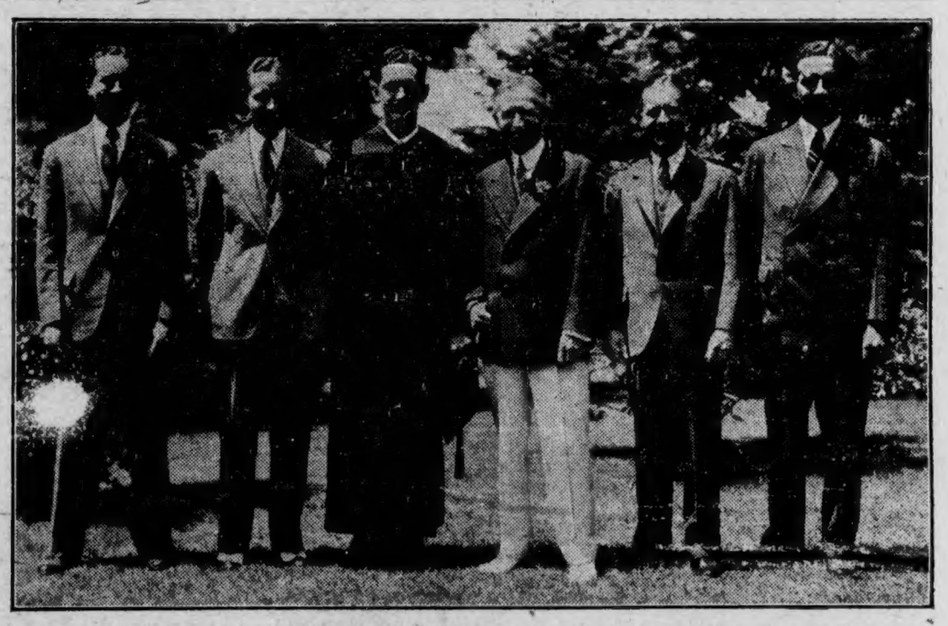

Mr. Harvey S. Firestone with his five sons, all Princeton graduates. Left to right; Leonard, Raymond, Roger who was graduated June 18, Mr. Firestone, Harvey, Jr., and Russell.

Concord - Billingsley

Several from here attended and enjoyed the singing at the high school building Sunday afternoon.

Mr. and Mrs. O. O. Weldon and family of Clanton were visitors in this community Sunday.

Mr. T. J. Deramus spent part of last week at Stanton with Mr. and Mrs. C. P. Deramus.

Willie Frank Powell, of Selma is visiting relatives here.

Miss Esther Brown is visiting Mr. and Mrs. Tom Knowles of Calera.

Mr. Moses Ledbetter spent the week end with Mr. and Mrs. J. P. Williams.

Mr. and Mrs. Emily George and family of Eden, Mr. and Mrs. Dan Owens of Cross Roads were the guests of their parents, Mr. and Mrs. C. L. Dickinson, during the week end.

Mr. T. J. Deramus will leave this week for a few days visit in Selma.

Mr. J. P. Williams and son, Charles, Misses Alice and Ella Williams, made a business trip to Clanton last Thursday afternoon.

Mr. and Mrs. Willie Tindall and family were the dinner guests of Mr. and Mrs. David Tindall Sunday.

Robie Lee and Clydie Ruth Collins visited their aunt, Mrs. Fred Waites, Sunday.

Misses Lenoir, Alma and Willie Dene Missildine spent Monday afternoon with Misses Alta and Julia Sue Dickinson.

THE FAMILY NEXT DOOR

ORIGINAL

The UNION-BANNER

Published every Thursday at Clanton, Chilton County, Alabama

W. M. WYATT and T. E. WYATT
Publishers and Proprietors

Entered April 15, 1913, at Clanton Alabama, as Second Class Mail Matter, under Act of Congress of March 3rd, 1879.

SUBSCRIPTION PRICE:

One Year	$1.50
Eight Months	1.00
Six Months	.75
Four Months	.50

(All Subscriptions Payable in Advance)
PHONE 63

President Roosevelt as Governor of New York, in 1930, is quoted as condemning the idea of having "master minds" run things at Washngton. Some people have accused him of inconsistency as soon as he got down to Washington. But the Supreme Court in its NRA decision convinced us that there isn't much in that talk about master minds framing the New Deal.

Very often a country maid sends out her name and address pencilled on an egg. Sometimes this results in romance and marriage. Another proof of the Biblical statement that casting bread upon the waters pays in big returns. She sends out an egg and gets a lot bigger one in return.

Miss Sallie VanSock, one of our local social leaders, writes us that since we have gone back to the age of unbridled competitino she is not afraid of the tooth and the claw. The Elks and Shriners, she adds, have been wearing 'em for years on their watch chains. And she thinks they are O. K.

Japan must be hunting trouble all right. It is said she insists in taking part the next time an international loan is made to China. So far as we are concerned Japan is welcome to do all the international lending all over the world from now on. Uncle Sam has his stomach full of it.

A scientific note says that "attached to a bird's back, a new instrument can be used to record its motions in the air, revealing secrets of a bird's perfect flight." No reference to the Blue Eagle.

NATIONAL AFFAIRS

(By Frank P. Litschert)

For some time it has been apparent to the average student of American political affairs that we were rapidly getting away from the foundation of states' rights on which our Constitution was built, and that if the trend kept up for a few years longer at an undiminished pace our government would be as contralized as most of those in Europe. The government has been almost constantly increasing its control over what has always been regarded as purely intra-state business. More and more we have been getting regulation from Washington and less from Springfield and Tallahassee.

This was not entirely the fault of the national government. The leaders of many state governments, scenting something soft in the way of aid from Washington, seemed weakening on the idea of maintaining state sovereignty. Already one or two states had sent representatives to Washington whose duty it was to see what "we could get" out of Uncle Sam and the practice was growing in favor. It is of course much easier to let Uncle Sam do it, if he will.

The first rude jolt to the bureaucrats came with the decision of the Supreme Court nullifying most of the provisions of the NRA and defining and limiting the idea of interstate commerce. Since then there has been an awakening of the real American spirit. It seems that there are still a great many people left in the country who believe that democracy is worth preserving and that one way to do it is to safeguard the system of checks and balances in the national constitution.

Fortunately the patriots, who have this idea, are not confined to one party. Many of them are Republicans and many of them Democrats. The fact that the Democratic party, now in power and going ultra-nationlistic economically, was once known as the "states' rights" organization, while the Republicans were then supposed to be the strong nationalist party, now does not enter into the reasoning on the subject and it should not.

There may be some significance, from the standpoint of public phychology, in the statements made on June 11, by two staunch Americans, far apart in political affiliation and geographic location. These men were former Governor Frank O. Lowden, of Illinois, and Senator Harry C. Byrd, of Virginia.

Concluding his speech to Republican grassrooters at Springfield, Ill., Governor Lowden said with due solemnity and lack of rancor:

"It is now proposed, by amendment of the Constitution, to test the latter half of the statement." (The statement referred to was that our government is an indestructible union of indestructible states.) "Around that issue the battle rages. And I have faith that when the people have spoken we shall still have an indissoluble union of indestructible states."

In his address at the commencement exercises at William and Mary College, the same day, Harry C. Byrd, of a traditional Democratic family and representing in Washington a traditionally Democratic state, said:

"In the shadow of these walls where democracy was cradled and nutured by the great men of Virginia's past I want to take my stand:

"For the preservation of the fundamental principles of our government.

"Against the destruction of the rights of the states.

"To preserve home rule.

"In opposition to any movement to abridge the present power of the Supreme Court of the United States.

"To have the checks and balances the founders so wisely adopted as a protection against a mob rule."

Perhaps the question of the indestructibility of our states will loom large in the 1936 election. If so, it is well indeed, for in that direction lies the preservation of the American system of government. Other roads may lead to glory but unfortunately they are too apt to lead to fascism.

ABSENTEE LAW STAYS AS IS

The agitation in the Alabama Legislature to eliminate some of the loop-holes and chance for fraud from the absentee ballot law in this State proved too good to be true, which to The Union-Banner is like the old saying, "It was just as we expected."

Who ever heard of a bunch of Democrats doing anything to eliminate fraud from an election law? They simply don't do such thing. This scandalous and outrageously corrupt absentee ballot law gives Democrats too good a chance to work in their crookedness to be set aside by them from the election laws.

It was by manipulation of the laxity of the absentee ballot law that most of the Democratic candidates received majorities in the last general election in Chilton county, it is charged, when about 420 absentee ballots were cast, which was more than twice as many as had ever been cast in any one election before. Such things as voting men who had been dead five years, and using names that had never before been heard of, are among the charges made against those too eager to get votes in that election. It is on these grounds that the contest is in the courts for settlement now.

There is no good reason why this law should not have been amended so as to free it from so much chance of corruption, except that it serves the Democratic purpose too well.

FROM HIM THAT HATH

One method of ascertaining how the average South Carolinian is disposed toward some of the New Deal adventures is to pull one's car by the side of the road end enter into casual conversation. In the rural areas are many persons who understand that from him that hath only that which he hath can be taken away. They understand that the federal government has been bleeding persons with property or with the color of property.

In another county a wayfarer was told by a merchant in an unincorporated town that persons of his kind believed that discretion required them to hush their tongues in public, but that they were disturbed by the manner of government's distribution. This merchant said that he was a Democrat, but that he could not approve a condition whereby the shiftless were encouraged to be more shiftless in the belief that government would feed and clothe them.

The voices of those who are getting from government are loud in praise of the abecedarian experiments. They are strongly in favor of a continuance of the system which benefits them. They care not a whoop that persons who have come into property by dint of saving and sacrificing are being stripped. They clamor for the skin of the rich without thought of the morrow when the rich shall be without means to assist the less fortunate.

It is not an easy matter to sound the consensus of South Carolinians. Tens of thousands of men and women shrink from expressing their views and convitions in public. They believe that reckless spending is hastening this country toward national bankruptcy. In this they are in harmony with what Franklin D. Roosevelt said when he entered the White House. They concur in the opinions expressed by Mr. Roosevelt that the nation's budget should be balanced and that the national indebtedness should be decreased.—Charleston News and Courier.

WHO WEARS THE MANTLE?

Suppose Calvin Coolidge were alive today and interested, as he would have been, in the nation's welfare. Suppose he should be waited upon by prominent men, regardless of party lines, who believe in the preservation of the Constitution and the salvation of the country from theorists and the dreamers of strange dreams. Suppose they should say to him:

"The United States has been passing through a serious depression which, in our opinion, could have been made to yield to recovery much quicker had we a practical government in Washington; had the Democratic party stuck to its 1932 platform instead of repudiating much of it and running after false gods. We have been trying to spend ourselves into prosperity. We are piling up the public debt in an alarming manner. We cannot continue without plunging over the precipice of bankruptcy or resorting to disastrous inflation.

"We have gone in for regimentation, for virtual dictatorship, only partially halted by the Supreme Court. We are threatened with schemes for revising the Constitution, which has been our firm foundation all these years, and for depriving the states of many of their rights. We are facing a crisis in the history of the nation. Isn't it your duty to lead us out of the morass, frustrate the machinations of the New Dealers and restore to us our birthright?

What, think you, would be the reply of Calvin Coolidge? He is not here to tell us, but we can imagine him taking the broad view of national safety. He might respond: "It is true that a crisis is upon us and that the election of next year is of vital importance. It is so important that it transcends all questions of party alignment. If I am to lead you it must be with the perfect understanding that, if elected President, it will not be as a partisian, but as a citizen of the United States representing the country as a whole. I shall not recognize party lines. I shall recognize only the grave issues involved, the principles laid down in the Constitution, the preservation of the people from the dangers that confront them."

Calvin Coolidge is dead. But surely somewhere in this nation there lives an American who can serve it as he would serve it. That man should be found. And it is not party, but security, that is the essential thing.

Coalition is in the air. May it discover a safe and sound landing field!—Philedelphia Inquirer.

While there is considerable evidence that the government believes in inflation to a greater or less extent, it still objects to individuals doing it. Ray Winters of Concordia is now in jail at that place, accused of inflating a one dollar bill to a ten spot.—Linn, Kans., Record.

MAN IN THE MOON

JACK HAYES

Jack is picking up a bit just now, and is still clinging around the select .300 class of hitters. Here are the figures:

Current week—6 games;

Batting—At bat, 22; hits 7 (all singles); percentage, .318.

Fielding—Put-outs, 18; assists, 19; errors, 3; total chances, 40; percentage, .925; double-plays, 4.

Season—39 games:

Batting—At bat, 160; hits, 48 (39 singles, 6 doubles, 3 home runs); percentage, .300.

Fielding—Put-outs, 101; asists, 119; errors, 10; total chances, 230; percentage, .957; double plays, 22.

WHO IS TO BLAME?

Up around Washington, just at this time, the "bee-in-the-bonnett" boys are busy at the old, old army game of passing the buck for the New Deal's present discomfiture.

President Roosevelt, although the best sport of them all, has a hankering to blast the Supreme Court for its recent jolt of his high-handed policies. He is far too wise to come out in the open and condemn the Court, for he knows that there are yet many true Americans who have a wholesome respect for our national Constitution. However, he has hinted that he might ask for a change in the Constitution which would limit the Court's jurisdiction over the chief executive. A bit of study of Amercan history might show Mr. Roosevelt that the Constitution was drawn up with this very purpose in mind—to keep a check on officials who might have a yen to run amuck.

On the inside, however, the pot is boiling. Mr. Roosevelt has raked the administration lawyers over the coals for not being smart enough to draw up the NRA laws in a manner that would stay inside of the Constitutional fence. They, in turn, have told the president that this would be an almost impossible job, and this hasn't helped the president's feelings any, either.

In the meantime, all the administration's forces have been busy predicting that business would go into the gutter since the NRA is out, (as business men are such hogs), and have been muttering prayers that their predictions would come true. However, statistics show that the reverse is true, and that has muddied the water still worse.

The result of all these reverses is that the bi-wig boys are in the same shape as a bunch of bottled wasps—they are stinging at anything and anybody who crosses their paths, even one another.

In the language of Amos and Andy, the boys are "regusted."

A short time ago, too, a lot of the rah-rah fellows were talking about how smart Mr. Roosevelt was to draw up the NRA. Now they say somebody, anybody else is to blame for the inconsistency of it. We wonder just who IS to blame.

CRACKING DOWN

Since the administration has been so ingloriously defeated in the NRA case, it has been seeking some way to strike back for wrong that it feels has been done it.

Officials feel that "big business" is jubilant over the death of the NRA, inasmuch as several of the heads of big concerns have predicted that business would thrive better without the NRA yoke.

To answer all this, the administration is concocting a "sock the rich" plan to take some of the money away from big business, in a campaign not unlike Huey Long's "share the wealth" plan. In fact, President Roosevelt has stolen Huey's thunder, and taken over Huey's motto.

In turn, Huey has welcomed President Roosevelt into his fold, and this hasn't helped the feelings of old-time Democrats, either. Some of them feel that Mr. Roosevelt has done this in order to keep Huey from cutting any of the Roosevelt cake in 1936. One big merchant once said that if he couldn't beat a man, he would go into partnership with him, and some Democrats believe the president is thinking along the same lines.

Meanwhile, as Mr. Roosevelt prepares to "crack down" on big business, the members of the business group are producing statictics to prove that the most of their holdings is divided into stock, and that a great per cent of this stock is held by employees and "little" men. They contend that by "cracking down" on them, the administration will, in reality, be hitting the little fellow, after all.

In other words, as the administration begins to "crack down", business begins to "crack up".

BELIEVE IT OR NOT

Here's one for the book, folks. I wonder why Mr. Ripley hasn't already heard of it and put it in his "Believe It Or Not" list. But I believe you can afford to believe it, even if it does sound a little bit off. Here 'tis:

Dr. M. R. Fenske, director of the petroleum refining laboratory of Pennsylvania says that the people of the United States use twice as much petroleum as they do drinking water. In a way that is saying that we use twice as much gas as we do drinking water, although we get more products from petroleum than gas alone. He goes on to state that enough petroleum is pumped from the ground every day to cover Manhatten Island to a depth of a foot and a half—Manhatten Island is 12 miles long, and averages a mile wide.

After wielding a pencil for about an hour, and figuring over a piece of paper as big as a cow-hide. I find that this amounts to about 625,634,743 gallons. And that's some gas, if you ask me. Figuring that could all be burned in cars, with an average mileage of 15 miles to the gallon, we would find the cars of this country running 9 billion, 365 million, 521 thousand, and 145 miles.

Gee whiskers—no wonder we're all broke! Not counting the money we have to pay out for that gas, the running of that many miles wouldn't leave us time to work and to make any money. And they're building more cars every day, and trying to conjure more gas out of old mother earth. Besides all that, the scientists are trying to find other kinds of fuel for cars, just in case the supply runs low. I guess they figure that we Americans intend doing a little riding around some time in the future.

THE GLORIOUS FOURTH

Today we celebrate our national independence again. Truly, this should be a day of rejoicing. We have but to read our papers, or go to see news reels of happenings in other countries whose people, not so fortunate as ours, still struggle under regal bondage, to realize to some extent just what our liberty really means. And even then we cannot realize its full meaning, inasmuch as no American now living has ever known anything else but liberty.

Our American liberty is the fullest of any nation on earth. To do as we will, to go where we wish, any time we wish, to speak our thoughts freely and unafraid—that is liberty. In no other country is such liberty known. We should be proud of that, and hold due reverence for the men who brought us that liberty, and for the day on which we received it.

So, as we celebrate again this year, let's try to realize fully just what liberty we enjoy. Let's revel in the pure joy of living, where our acts are unrestrained insofar as they do not encroach upon the rights of our fellowman to enjoy the same liberty. Truly this is a day of rejoicing!

There is another thing about this day, too. In the past, some have been prone to carry their revelry too far on this day of days. Drunkenness, fights, and other like disorders have resulted. Every year officials warn against such. Let us remember that such maudlin orgies are not signs of enjoyment of liberty, but rather abuse of it.

And so, let us go our several ways on this day, enjoying the great freedom that is ours, and getting our full share of it, yet all times makin sure that we are allowing our fellow-man the same liberty we enjoy. Let's have a safe and sane Fourth!

BUDGETS AND INFLATION

It is generally admitted that the greatest bar to recovery in the United States is lack of public confidence, and of the accompanying loosening of credit strings by private business. One of the principal causes of lack of confidence is the specter of inflation.

The death of the NRA as a national controlling factor has resulted in no great upset to business. There has been no general wage slashing, no nation-wide lengthening of the hours of labor and no cut-throat price cutting. There have been some threats of strikes but there is a better than even chance that most of these will be adjusted.

Business could move forward by itself if public confidence were restored, and one of the best ways to bring this about would be, in some way, to allay the fear of inflation.

That this fear is one to be seriously considered is mentioned by Roger Babson, one of the keenest analysists of economic affairs in the United States. In a recent statement Mr. Babson pointed out haw chaos would inevitably come to us through inflation. He bases this belief on the tremendous increase of the foreign debt, and shows that during this year, when taxes are at their highest, the federal government has, been going in debt at the rate of $66,00,000 a week. According to Mr. Babson "never before in the history of the world has a nationa so deliberately unbalanced its budget."

The destructive results of uncontrolled inflation, and all of it gets out of hand sooner or later, ought to be pretty well known to the general run of Americans by now. They have been ponted out by the press again and again.

If we want restored prosperity we must have restored public confidence and to get this the spectar of inflation must be dissolved. As Mr. Babson well suggests, the people should urge on their national representatives that increased expenditures be voted down. We must return to a balanced budget as soon as possible.

POLITICS AND RELIEF

According to press dispatches the President has asked that politics be kept out of relief, out of the administration of the $4,800,000,000 recently appropriated by Congress for public relief and works. The President was said to have stated that there must be no political control or use of the fund, and no political discrimination.

All of which is right and proper and all good Americans hope that this high purpose will be carried out by those who spend the money. Unfortunately, however, past experiences do not convince us that there will be such non-partisian control of public works and relief by some of the subalterns in command.

For instance, there is the case of the CCC. Certainly anyone would concede that the forestry camps, having for their announced purpose the good of the American youth, ought to be kept free from politics.

Yet several weeks ago a young Michigan man in Washington wrote to the Michigan office in charge of G. A. Young, seeking a position in the proposed expanded CCC. He mentioned nothing of politics.

In the reply which he received from the office at Lansing he was informed, according to his statement, that it would be necessary for his name to be placed on the Friant accredited list at Washington and for action to be taken through "one of the presently eligible U. S. Congressmen from Michigan."

By way of postscr.pt the letter is said to have added:

"For your information the eligible U. S. Congressmen from Michigan are: John Dingell, John Lesinski, George Sadowski, Louis Rabaut, all from Wayne County, and Frank E. Hook, Ironwood, Michigan, and Prentiss M. Brown, St. Ignace, Michigan. The above listed U. S. Congressmen are of course at this time in Washington, D. C."

The significant thing is that all six of the "eligible" Michigan Congressmen are Democrats. Now Michigan also has eleven Republican Congressmen, too. Evidently they are on the ineligible list.

All of which led Congressman Crawford of Michigan to inquire: "Is the six hundred million dollars set aside for the CCC work to be used in carrying on a political exploitation of four million more youths located in 2,916 camps throughout the naton?" We wonder.

Bad company is something which usually does not improve with age.

Henry Emerson Fosdick says that all sonate, is quoted as stating that "It is a common delusion that because a job is big it is bound to be complicated." We suggest that he tell that to the Brain Trust.

They're going to teach archery here in connection with the recreational program of federal relief. Don't laugh. It begins to look now as if the national administration is going to turn this western country back to the Indian.—Hayes, Kansas, News.

The old fashioned woman who used to bake a dozen loaves of golden brown bread every Saturday now has a married daughter who gets sore if her husband brings home an unsliced loaf from the bakery.

If this invention which will enable parties in a telephone conversation to see each other is perfected, will we go to the phone and find that we have got the wrong face —Baltimore Evening Sun.

When you get a degree from college you are awarded two or three initials at the end of your name which qualify you for a job in a bureaucracy at Washington which has three or four initials instead of a name.

Instruments have just been invented which enable scientists to measure accurately the interior of the human skull. We are informed that Congress is going to pass a law against their use.

General Johnson may not be a master mind but he certainly has a master voice.

Attention is called to the fact that the papers recently carried a picture of a baby that wasn't one of the Dionne quints. It was Jack Dempsey's new born.—The Los Angeles Times.

Alabama Pitts, Sing Sing's famed backfield star, is in line for parole. He has been a model prisoner and the board feels he needs more space for the longer runs.—Detroit News.

"Designers of bathing suits for 1935 devoted little time to suits for men, practically leaving them out."—Style note. If our eyes can be relied upon, they practically left the girls' out, too.—Jacksonville, Fla., Journal.

In the old days a farmer would say to a merchant, "I'll pay you as soon as I sell my corn." Now he says, "I'll pay you as soon as the government pays me for not raising my corn."

Free traders tell us we need more imports so that we can export our grain and other farm products. But we are getting more imports. Unfortunately too many of them consists of grain and other farm products.

Secretary Wallace is quoted as stating that the farmers of the West learned individualism from the Bible. Well, anyhow, that isn't where they got the idea of plowing under wheat and burning little pigs.

Norman Thomas, the socialist leader, is quoted as saying, "I don't believe that any nation can build a wall around itself and be prosperous." But it at least might avoid lending twenty billion dollars abroad.

Lobbyists, once the feared and denounced public enemies who engineered legislation under cover, must now take a back seat. Government by petition and pressure is the thing.—Louisville Courier-Journal.

Too often the romantic girl who hears the door bell ring and thinks her Prince Charming is coming, learns to her disappointment that it is only a book agent.

The number of pigs in Northern Ireland has increased 20 per cent. Well somebody has to make up for the ones which the AAA burned out West in America in 1933.

"Do you think the NRA should be preserved?"

"No.—Just canned, as it is."—Buffalo Courier-Express.

A Florida expert wisely remarks that alligators are harmless when they keep their mouths shut. The same thing could be said of the village gossips.

British salesmen suggest an Anglo-American world partnership. If we will give them half our money they will let us do half of their fighting for them.

It doesn't take so much self restraint to refuse to argue with a man when you know he is in the wrong—providing that he weighs 50 pounds more than you do.

Free speech isn't enough for a lot of so-called liberals. They also want the other fellow to be compelled to stop and listen to them.

A new meter has been perfected which can measure the loudest and faintest noises in the world. The loudest ones are always made by the radio next door.

Czechoslovakia has loaned money to Russia with which to buy munitions. It always sort of consoles us to know that we are not the only "soft" people on earth.

Lord Robert Cecil says "we won't stop war or any other evil by a negative attitude." That is why it is best to be positive about your defensive armament.

When the New Dealers hold a grass roots convention everything will be on the surface including the grass roots. Because they believe in plowing 'em under.

We understand the Eskimos in Alaska are coming to Washington for the next session of Congress to demand pay for slaughtering every third reindeer.

Emerson said that if you invented a better mouse trap the world would make a path to your door. But if you put out a better clap trap they are apt to elect you to office.

The shrewd Yankee trader has been succeeded by the fellow who wants to cancel Europe's debts so that Europe can buy more from us and run up some new debts to cancel.

Imitation paper is being manufactured in Japan. That ought to be a good kind on which to print inflated currency.

It doesn't take a wise man to give advice but it requires a wise man to know when to take advice.

It is said there are thunderstorms in Java 225 days out of each 365. That ought to be a good place to send radio announcers.

25 YEARS AGO

News Items as Published in The Union and in The Banner, Issues of June 30, 1910

A pretty grass plot has been raised in front of Kicker building, and a similar improvement in front of Gamble Hardware Company.

Mr. John B. Farley brought The Banner a nice plateful of plums recently.

A basket dinner and barbecue are announced for the Soldier's Home on July 2nd.

"Resolved that the printing press is more useful than the Locomotive" is the subject for debate at Concord. Affirmative speakers are: H. G. Armstrong, Roland W. Taylor and C. M. Baker; negative, J. D. Armstrong, W. L. Parrish and D. W. Parrish.

R. W. Gandy of near Stanton died at Powderly on June 20th. Rev. W. B. Woodall preached the funeral, assisted by F. M. Barnes.

Rev. T. J. Deason filled his regular appointment at Cane Creek on last Sunday.

Dr. and Mrs. V. J. Gragg of Clanton attended preaching at Cane Creek last Sunday.

B. L. Cobb and wife of Jemison were in Clanton Monday.

Married this week—James Johnson and Miss Annie Mims.

Mr. Charlie Giles of Pletcher lost his home last week.

POOR OR

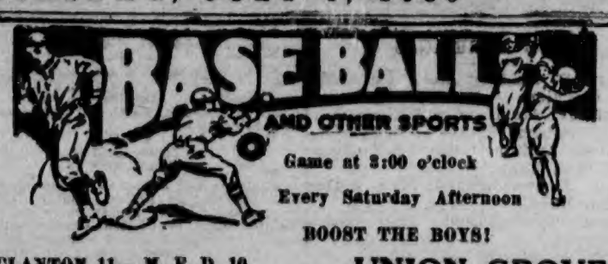

Game at 3:00 o'clock
Every Saturday Afternoon
BOOST THE BOYS!

CLANTON 11— M. F. D. 10

On Monday, June 24, the Montgomery Fire Department's team came to town and lost to the locals 11 to 10, although outhitting them 23 to 16. Poor base running lost many scoring chances for the firemen.

The firemen started in to work on Robinson from the start, getting 4 safe hits in the first inning, one of them a double, yet scoring only one run. They took up the merry work in the second for 4 more hits, which, coupled with 2 bases on balls, counted 3 more runs before Culver was called in.

Singleton, Mock and McKinney each had 4 hits out of 5 trips up, one of Singleton's being a home run smash over the distant left field wall.

Culver and Tiffin led for Clanton with 3 out of 4 each, one of Culver's being a triple, and one of Tiffin's a double.

The box score.

M. F. D.	AB	R	H	Clanton	AB	R	H
McCtchn, 3b	5	2	2	Simpsn, rf	4	1	1
Foster, 2b	6	0	3	Baker, 2b	5	1	1
Singleton, lf	5	2	4	Hayes, ss	5	1	2
Strain, 1b	5	0	1	Littlejn, 1b	4	2	2
Mock, cf	5	0	4	Simms, lf	4	1	2
Edwards, ss	5	1	2	Blood, cf	4	0	1
Hearst, rf	3	1	1	Jones, 3b	4	1	
McKinney, c	5	2	4	Tiffin, c	4	3	3
Talley, p	5	1	2	Robinson, p	0	0	0
Bailey, rf	2	1	0	Culver, p	4	1	3
	46	10	28		38	11	16

Score by innings:

M. F. D.	130	001	212—10
Clanton	023	301	02x—11

CLANTON 1—MAXWELL FIELD 7

The Maxwell Field Fliers of Montgomery came to Clanton last Wednesday and defeated the locals 7 to 1. The visitors rapped Robinson for 11 blows, while Clanton was helpless before Pulliam's left handed hurling. In only one inning did Clanton batters get more than one hit.

In the 1st, a single, a triple, base on balls and another single got 2 runs for the Fliers. In the 5th, a single, base on balls and another single got another. In the 6th, a base on balls, a double, a single and Tiffin's error let in 2 more. And in the 9th, Littleton's error and 2 bases on balls to fill the bases were followed by Riales' single to score another pair.

Clanton's only score came in the third when Dock Baker singled, stole second and third, and came home on a ground ball by Hayes.

The box score:

Max. Field	AB	R	H	Clanton	AB	R	H
Mabile, 3b	5	3	3	Baker, 2b	4	1	1
Davis, 2b	5	0	2	Hayes, c-3b	4	0	2
Fundebg, lf	3	1	0	Littleton, ss	4	0	1
Black, 1b	5	0	0	Culver, 1b	4	0	0
Avery, rf	5	1	3	Simms, lf	4	0	0
Hess, cf	3	1	1	Blood, cf	4	0	1
Toby, ss	3	0	0	Jones, cf	2	0	0
Riales, c	4	1	1	Robinson, p	3	0	1
Pulliam, p	4	0	1	Tiffin, c	2	0	0
	37	7	11		35	1	7

Score by innings:

Maxwell Field	200	012	002—7
Clanton	001	000	000—1

CLANTON 2—INDEPENDENCE 6

Clanton lost to Independence on the local field last Saturday by the score of 6 to 2. The visitors rapped Culver for 10 blows, including 3 triples and a double, while Longcrier had the Clanton batters eating out of his hand in all but the 5th. In that frame, Dickinson's error put Littleton on first. This was followed by Simm's double, Cleckler's single and Blood's double to score Clanton. After that Longcrier clamped down the lid and the fun was all over for Clanton.

In the first, Mims tripeld against the right field wall, and scored a moment later on Easterling's error. Two more were added in the third when Dickinson and Longcrier singled in succession to start the inning, and then the Clanton infield belw up completely. In the sixth Burnett tripled and Vinzant doubled to score another. In the 8th Burnett tripled again and came in on P. Langford's long fly to left. In the 9th, Dickinson, Longcrier and Deramus singled in succession to score the last run.

The box score:

Independence	AB	R	H	Clanton	AB	R	H
Deramus, c	5	0	1	Simpson, rf	3	0	1
Mims, cf	5	1	1	Hayes, ss	4	0	0
B. Lngfrd, ss	5	0	0	Littljhn, 1b	4	0	0
Burnett, 3 b	4	2	2	Littlto, 2b	4	1	0
Vinzant, rf	3	0	1	Simms, 3b	4	1	1
P. Lngfd, 2b	4	0	0	Cleckler, lf	4	0	1
Colson, lf	4	0	0	Blood, cf	4	0	1
Dickn, 1b	4	2	3	Easterling, c	3	0	1
Lagerier, p	4	1	2	Culver, p	3	0	1
	38	6	10		33	2	6

Score by innings:

Independence	102	001	011—6
Clanton	000	020	000—2

WHAT'S IN A NAME?

The Clanton Baseball Team wants a name. Nearly all baseball clubs have some kind of name which they are known by, such as Birmingham's Barons, the New York Giants, Clanton's Millers, etc. Of course, Clanton has no Giants nor Barons to boast of, but we do have a good ball club, and it rates a name, at least. Besides, it becomes a bit monotonous, reading all the time about the Clanton team, and it would be a great help to have some other name to call the team by, at times.

Think this over and give the management your idea for a name for the club.

Mrs. Mathews Roper from Pensa-
Herbert Ward, Mr. and Mrs. Walter Ward, Mr. Littlejohn, all spent the day in Selma visiting uncle Billie Dunlap, who has been sick several months. Uncle Billie's friends in and around Clanton wish him a speedy recovery of health.

UNION GROVE

UNION GROVE BASEBALL NEWS

On Wednesday, June 26, Union Grove defeated Verbena in a very close game at Verbena.

UNION GROVE—CANE CREEK

On Saturday, June 29, Union Grove defeated Cane Creek at Cane Creek by a score of 10 to 5. The Union Team has only lost 3 games this season. They went into a rally in the first of the game Saturday. The first 4 men hitting safe, then when the catcher threw one away at second, trying to catch Martin stealing, all four men scored. This gave us a good lead which was never threatened.

Loosing pitcher Coggins.

FOURTH CELEBRATION

There will be a Fourth of July base ball game beginning at 8 o'clock. There will be various other games, such as racing, jumping, and others. There will be ice cream, cold drinks, barbecue sandwiches and plate lunches at a very reasonable price.

The community will serve dinner for all visiting players. So every one come. We are planning a grand time for all.

DOCK BAKER TO ABBEVILLE

The Clanton team lost a valuable member when Dock Baker accepted a place with the Abbeville Club in the South Alabama League last week.

Dock is a good fielder, and at the time of his departure had been to the bat for Clanton 73 times, for 30 hits and a batting average of .411. This kind of average is not to be sneezed at in any kind of company.

According to the best information available, Dock has been hired to play third base for Abbeville, and although we hate to lose a man like Dock, yet all are pulling for him to make good on his new job.

CLANTON 7—KILBY PRISON 10

Clanton lost the third straight game for the week to the Kilby Prison team Sunday, 10 to 7.

Glass, starting his first game this year for Clanton, saw his old last year's error jinx follow him over to this year again, as his game slipped away from him due to miscues afield. The Clanton team erred 7 times at crucial moments. In addition to this, the Kilby team gathered 13 safe blows.

Clanton got 9 safeties off the combined offerings of Copeland and Carter. The prison team bobbled 4 times.

The box score.

Clanton	AB	R	H	Kilby	AB	R	H
Simpson, rf	1	2	0	Schooley, lf	5	0	0
Hayes, ss	5	2	2	Hudson, cf	4	1	1
Littltn, 2b	3	1	0	Hudgins, cf	4	0	2
Culver, 1b-lf	5	0	1	Whatley, c	5	2	2
Simms, lf-3b	4	0	0	Tice, ss	5	1	1
Littljhn, 3b	4	1	2	Thompsn, 3b	4	2	2
Blood, cf	3	0	1	Martes, 1b	4	1	2
Tiffin, c	4	1	3	Chandler, rf	3	1	1
Glass, p	3	0	0	Coplan, p-rf	4	1	1
Golson, p	1	0	0	Carter, p	2	1	1
Robinson cf	1	0	0				
	34	7	9		40	10	13

Score by innings:

Clanton	003	002	200— 7
Kilby	021	210	130—10

LEGION TEAM DIVIDES

The American Legion team took on the Legion team from Selma on Tuesday afternoon, and divided the twin bill, winning the first 13 to 12, and dropping the last one 6 to 3.

In the first game the Clanton team took a commanding lead when the visitors' infield cracked up, scoring 7 runs. However, in the final frame, Selma duplicated this feat, scoring 7 runs to tie the game up. In Clanton's half, Simms singled, stole second, and scored Williamson's sharp single to left.

The second was a heartbreaker for Wilson, Clanton chunker. The lad gave up only 4 hits, but lost his game through errors. Clanton got 5 safeties off Henry, but couldn't get them together.

The box score:

First Game

Selma A. L.	AB	R	H	Clinton A.L.	AB	R	H
Parnell, 2b	5	1	2	Simms, 2b	5	3	2
Jones, 3b	3	1	0	Williamson, c	5	2	2
Jordan, cf	5	1	2	Johnson, ss	3	2	2
Falk, c	4	0	2	T. Wilson, 3b	2	2	0
Dyke, lf	4	1	0	T. Renlds, lf	3	1	1
Holngswth, rf	1	0	0	S. Rnlds, cf	3	1	1
Henry, p	0	0	0	G. Wilson, 1b	4	1	0
Huffman, p	0	0	0	Adams, rf	3	1	1
Walker, 1b	4	1	1	W. Amstg, p	4	0	0
Martin ss-2b	2	1	0	B. Amstg, cf	0	0	0
Butler, 2b-p	4	2	0	McKee, rf	0	0	0
Moore, rf	3	2	2	* Wilkerson	1	0	4
** Lngerier,	0	1	0				
	35	12	9		33	13	9

* Hit for Adams in 6th.
** Hit for Martin in 7th.

Score by innings:

Selma A. L.	100	202	7—12
Clanton A. L.	721	020	1—13

Selma A. L.	AB	R	H	Clinton A. L.	AB	R	H
Parnell 2b	4	1	1	Simms, 2b	3	0	0
Jeones, 3b	3	1	0	Williamson, c	4	0	0
Jordan, cf	2	2	2	Johnson, ss	2	0	1
Henry, p	3	1	1	T. Wilson, 3b	3	1	1
Dyke, lf	2	0	0	T. Renlds, lf	3	0	1
Huffman, 1b	2	1	0	Amstrng, 1b	3	1	1
Falk, ss	3	0	0	S. Reynlds, cf	3	0	0
Holngswth, c	3	0	0	Eastring, rf	2	0	0
Lngerier, rf	1	0	0	G. Wilson, p	3	1	1
				P Wlkererion	1	0	0
				** Adams,	1	0	0
	23	6	4		27	3	5

* Hit for Easterling in 7th.
** Hit for Simms in 7th.

Clanton A. L.	010	001	—3
Selma A. L.	200	202	0—6

Mrs. Mthews Roper from Pensacola, Fla., has come to spend some time with relatives in Clanton.

Mr. and Mrs. A. J. Alred and daughter, Miss Ruth, of Birmingham, spent Sunday afternoon in the home of Mr. and Mrs. D. A. Wingard.

FARMERS SHOULD GET ATTENTION

Dr. Gragg Pleads For Local Center For People of County

"Blessed is he that expecteth nothing for he shall not be disappointed." I wonder if the author of that expression had the farmers of Chilton county in mind. No, I don't think so; however, it does seem to me he should demand more consideration.

Some time ago, I called your attention to my way of thinking how under federal aid with relief work it would be possible to build a community center, near Clanton, that would fill the bill for an athletic field, for various ball games, swimming pool, flying field, golf course, and above all a county fair ground; and a meeting place for farmers and their families from the four quarters of the county; a place where they could have their annual get-to-gether, free for all meetings; where everybody and his family could feel at home and know and say, this place is ours, not yours or his or theirs but ours.

Since calling attention to this great public need very little interest has been shown by the public; especially the farmers. A few individuals, I being one, did manage to get enough interest aroused to get a little landing field where, if the wind is right, your ship right, and you are good at making spot landings, you may get in and out alive if you have good luck and the Lord is with you.

A large ship, a fast ship, or as for that matter any ship does not try it in bad weather. At other places of no more importance, not as good towns, and no better counties are getting large fields and buildings that cost thousands of dollars, which the public can use as meeting places on any and all occassions that may be in demand.

Not long ago I called your attention to an allotment of more than $11,000.00 that was allowed to go back to the federal government just because no one seemed to be anxious enough to use it after it was allotted to us to use on our field.

Suppose that $11,000.00 had been put out in a community house for Chilton county folks to use for public meetings, speakings, fairs, etc., it would have been a credit to our county. We would have been proud of it for years to come, and poor people who needed food and clothing and were begging for work, could have had a job and reaped the benefits of what is now forever lost to all of us.

Now listen farmers of Chilton county; just because you are a farmer, are the people of a neighboring county that is a mining county, better than you are? A large part of these miners are negroes, and some are foreigners. Surely they are no better than our pure native white farmers.

Yet we are sleeping while they are reaping nearly all the benefits. Come on and help me to let our officials know that we are interested and want our wives and children and our neighbors children to have as good or a little better than other folks have. If you feel like I do about it tell the paper so, tell our officials so. How do they know what you want if you don't let your wants be known?

The new relief set up is here right now and if you don't act now it may be too late. I say let's get busy and build a community center that Chilton county will be proud of. We had better do something for ourselves while it is going. We will be taxed to pay for what other counties and other communities get while we stand idly by. What do you say?—V. J. Gragg.

IN MEMORY OF GRANDFATHER MR. R. F. LITTLETON

I cannot say, I will not say
That he is dead, He is just away
With a cherry smile and a wave of the hand
He has wandered into an unknown land.

And left us dreaming, how very fair
It needs must be, since he lingers there
And you, oh you, who the wildest yearn
For the old-time step and the glad return.

Think of him faring on, as dear
In the love of there, as the love of here,
Think of him still as the same, I say
He is not dead, he is just away.

—A granddaughter, Claudie Mae Shaneyfelt.

VERBENA 4—Lay Dam 0

The Lay Dam team went to Verbena Friday afternoon and lost to that club, 4 to 0. The visitors were unable to solve the slants of Moats, and when they did get on base, poor base running ruined their scoring. Moats gave up only 4 safeties, one of them a double by Branch.

Verbena hit Turner safely 8 times, including a triple and double by R. Williams, and a double by Barrett. Verbena erred twice afield, while the Dammers were giving Turner perfect support.

The box score:

Lay Dam	AB	R	H	Verbena	AB	R	H
Marcus, ss	3	0	0	H. Jnkins, rf	2	0	0
Branch, 2b	3	0	1	R. Wilms, cf	4	3	3
Green, 3b	4	0	1	Rutland, ss	3	0	1
Jones, 1b	3	0	0	E. Hmel, 3b	4	0	1
Thomason, lf	4	0	0	L. Jnkins, lf	2	0	0
Williamtt, c	4	0	1	Champion, 2b	3	0	1
Lakeman, cf	4	0	1	Parrish, 1b	3	0	0
Miller, rf	4	0	0	Moats, p	3	1	1
Turner, p	3	0	0	Barrett, c	3	1	1
				R. Jnkins, lf	1	0	0
				Gulledge, rf	1	0	0
				S. Wilms, cf	0	0	0
				* Tatum	1	0	0
	32	0	4		30	4	8

* Hit for Champion in 8th.

Score by innings:

Lay Dam	000	000	000—0
Verbena	001	030	00x—4

Wyatt Drug Co., Has Moved To New Bldg

Planning Grand Opening In Near Future In New And Modern Home In Thorsby; Located Near Franklin Garage.

Dr. Varney E. Wyatt, proprietor of the popular Wyatt Drug Company of Thorsby, announces this week that he has moved his store to its new and modernized home, next to Franklin's Garage.

The new home of the Wyatt Drug Company has been completely remodeled and is one of the most attractive drug stores in this part of the state.

New and more modern fixtures will be added to the present fixtures of the store and a larger and more complete line of drugs, sundries, rubber goods, medicines, etc., will be carried Dr. Wyatt stated.

Dr. Wyatt is being congratulated by his many friends and customers on this progressiveness and says, "We are delighted with the splendid business we are enjoying here in Thorsby, and are pleased to announce that we are now located in our new home. We have a very important announcement to make to the people of this section in the very near future and want them to be on the lookout for it."

Located on the Birmingham-Montgomery Highway right in town, the Wyatt Drug Company will have plenty of parking space for its customers' use when curb service is desired.

VEGETATION IS TO THE SOIL WHAT SKIN IS TO THE BODY

Vegetation on the earth is likened to the skin on our bodies by Federal erosion-prevention workers. Remove a large portion of the skin and terrible sores result. Reckless denuding of millions of acres of the richest land in the country has resulted in erosion; huge sores upon the earth.

"Recovery from the disease of erosion is not a simple matter," says H. H. Bennett, of the Soil Conservation Service. "Obviously we cannot return to pre-settlement conditions. the nation has its roots in agriculture and if the nation is to continue, agriculture must continue. We cannot raise corn and tobacco and cotton in the woods. We cannot harvest a wheat crop from the unbroken prairie. But we must make some concessions to nature, whose laws we cannot repeal even if they are irksome.

"Protection and production are not necessarily incompatible. With a system of correct land use we can farm much of our soid and keep it, too. We cannot safely farm all of it to clean-tilled erosion producing crops, Some of the steeper and more erosive land must be in trees and grass. These crops anchor the soil. Like the skin on our bodies, they protect the earth from the disease of erosion."

Square Fruit Jars
SATURDAY ONLY

Pints, dozen	66c
Quarts, dozen	77c
½ Gallons, dozen	$1.04
Double Lip Jar Rubbers, 3 dozen	10c
Fruit Jar Caps, dozen	24c

MURRAY - BELL HARDWARE CO.
Clanton, Alabama

WHAT NEGROES ARE DOING

Local N. F. A. Boys Attend State Meeting At Tuskegee

Oud local N. F. A. club was well represented in Tuskegee at the state meeting which convened last Friday and Saturday. Through the vocational instructor a truck was secured at a very reasonable price and close to forty boys took advantage of this opportunity to go to Tuskegee, our most loved institution. Here the boys met and competed with other club boys from various counties in oratorical contests, seed judging contests, and contests in judging poultry and farm animals. Two of our boys, Clinton Calloway and William McKinney, brought back cash prizes of five dollars each for winning the seed judging and dairy judging contests, respectively.

Even though Chilton county fell off some this year, the boys as a whole made a very reputable showing. Many who have never been to Tuskegee before were inspired and came back with the determination to prepare themselves to make better showing next year.

Among those who made the trip were: R. D. Oden, Walter Oden, Ocie Chatman, Marcus Craig, Paul Wilson, Frizzle McKinney, Marshall Gordon, Clinton Calloway, Charles Calloway, Julius Ware, Edward Jackson, Melvin Turner, Hosea Oden, Arthur Lee Oden, Nix brothers, Jessie, Walter, Benjamin, and brother, Sam Dickerson, Fred Jones and McElroy Wilson of Clanton, Jerry Hardy and the Davises of Mulberry, Sailes and Hatchell from Jemison, and James Ziegler of Verbena.

Others making the trip were: Mr. Lockhart and son, Benjamin Anderson, teacher of vocational agriculture, A. B. Craig and Ed Hatchell.

Adult school at Jemison had a successful closing after ten weeks of enjoyable work. The adult school at Jemison, with Evelyn Cooper Moss as teacher, closed with an educational trip to Tuskegee. En route to Tuskegee, the group of 18 adult students stopped at the State Capitol. Many who had never been to Montgomery had their first visit to the State Capitol and to the State Department of Education, where they had an exhibition of their wark. The officials spoke very commendable of the exhibition and two completed projects, a "Wild Flower Scrap Book," and a vase were given to the Department upon request.

The time being limited, their stay in the Capitol city was short. They were soon at Tuskegee where they went about sight seeing. They visited the veteran's hospital and found the veterans busy making rugs, tailoring, making baskets and other things which were interesting to see.

Among those who made the trip were: Evelyn C. Moss, teacher, Ola Sailes, Jessie Cobb, Floyd Sailes, L. Z. Sailes, J. L. Robertson, Willie Reed, Alberta Singletary, Gussie Reed, Ora Singletary, Lucy Garrison, Alex Garrison, Leona Motley, John Motley, Joe Sailes, E. V. Roberts, Grover Lee Campbell, and Arthur Singletary.

LEAVE YOUR CONTRIBUTION TO THE FIREMEN WITH MR. DIEF OR JOHN BROWDER

Anyone who has not already been seen and wants to contribute something toward helping equip and decorate the firemen's quarters in the new city hall building should see either Mr. L. E. Diefenderfer, or Chief of Police John Browder. It is intended to fix up this part of the building nicely, and a lot of the citizens of Clanton have contributed toward it. Those in charge of raising the fund wish that no one be slighted.

Thanks To Mr. Percy Johnson

The teachers and adult classes take this method of thanking Mr. Johnson for helping them to have a successful adult school. We thank him in advance for any other good thing that he may be able to do for us toward helping us to become more useful citizens.

ANNOUNCING

Change of Location

We have moved into our new location next door south of Franklin Garage, and invite our friends to call to see us.

We will have a Grand Opening Day soon, and ask you to look for the announcement in the Papers.

In the meantime, when you are thirsty, visit our Fount—the best Drinks in Town. We dispense Southern Dairies Ice Cream.

We are better equipped to serve our customers, and will appreciate a visit from you.

PRESCRIPTIONS CAREFULLY COMPOUNDED

Try The Drug Store First

WYATT DRUG CO.

Thorsby, Ala.

THORSBY SECTION

(Mrs. S. E. Norton, Manager)

There will be regular services at the Congregational church next Sunday. Sunday school at 9:45. Worship services at 11 o'clock. This will also be communion service. Christian Endeavor at 7 o'clock p.m.

The Boy Scouts will meet Friday charge of the evening service at 7:45 p.m. In this service five of the boys will give the five parts of the Proposed Peace Plebcite.

There will be an important business meting of the church Wednsday evening at 7 o'clock at the Congregational church. The prayer meeting well begin at 7:30 p.m. Choir practice will follow the prayer meeting.

The Boy Scouts wil meet Frday evening at 6:30 at the Congreational parsonage.

There will be no meeting of the Ladies Aid this week.

Rev. W. H. Carson, returned Missionary from Africa, will show pictures at the Thorsby Baptist Church on Monday night, June 8.

The Senior B. Y. P. U. of the Thorsby Baptist Church went to Pates Chapel Sunday night and rendered a program.

These young people, twenty in all, made the trip to Pates Chapel in a two horse wagon.

Mrs. Frank Nelson and son, Martin, spent Sunday in Montgomery with Mr. and Mrs. R. A. Barnes. Master Arthur Nelson returned home with them after spending a week with his sister, Mrs. Barnes.

Mrs. Claude Billingsley and son, Brady, returned to Thorsby Saturday after spending several weeks in Florida.

Mrs. Ralph Wilbanks of Birmingham was the week end guest of Mr. and Mrs. Harry Waters.

Mrs. H. L. Thomason of Lay Dam spent last Monday in Thorsby.

Mr. and Mrs. J. L. Brown and daughter, Olis, of Birmingham spent Monday with Mrs. Brown's aunt, Mrs. M. J. Primm.

Mr. and Mrs. A. E. Reagan entertained a number of their friends last Sunday with a very enjoyable picnic dinner in their back yard. Those present were: Mr. and Mrs. C. R. Foss and family, Mr. and Mrs. J. M. Bosworth and family, Mr. and Mrs. C. S. Howard, Mr. and Mrs. Lloyd Howard, Mr. and Mrs. Pete Coleman and Mrs. Emil Peterson and children, Henrietta and Forrest Van.

Mr. and Mrs. Walter Robinson of Clanton visited Mr. J. H. Collins Sunday.

Miss Lois Thompson of Clanton was the Thursday night guest of Miss Sally Thompson.

Mr. and Mrs. J. W. McCain, Mr. Frank McCain and Fred and Lucille McCain visited Mr. and Mrs. Butler of Seman, Alabama, Sunday.

Mrs. Emil Peterson and children, Henrietta and Forrest Van, Mr. and Mrs. Pete Coleman and Miss Edith Johnson returned to Gary, Indiana, Monday after visiting friends and relatives in Thorsby for several days.

Mrs. T. M. Smith had as week end guests Miss Ruth Maddox and Miss Marjorie Brown of Alabama College, and Mr. Boyce Askew, of Town Creek. Miss Vernon Hanson, Miss Mae Carlson, and Mr. Haber Hanson left Saturday for their home in Gary, Indiana, after spending a week in Thorsby among friends and relatives.

Miss Sally Thompson spent Friday night in Clanton with Miss Lois Thompson.

Mr. and Mrs. Devan Strock of Tuscaloosa visited Mr. and Mrs. A. P. Villadsen last Sunday.

Mr. and Mrs. Tom Kemp of Clanton were the Sunday guests of Mr. and Mrs. Donald Merchant.

Miss Neami Turnquist left Monday for Chicago where she will spend her vacation.

Mr. and Mrs. E. R. Piper had as their guests last Sunday Mr. and Mrs. J. W. Smith of Birmingham.

Mrs. Sally Seals visited in Selma over the week end.

Mr. Osie Willis spent the week end in Thorsby with his family.

Mr. and Mrs. Irvin Gentry were the Thursday evening guests of Mr. and Mrs. Molcolm Manning.

Miss Nell Stubblefield, who has been visiting Mrs. Malcolm Manning for several weeys, returned to her home in Tennessee last week.

Our little town has begun growing again. A new garage building is being put up on the highway near Mr. Goodgame's home. Mr. Molcolm Manning has the contract for the work.

Mrs. Webb Parrish and little daughter, Billy Anne, spent last Thursday in Clanton with Mr. and Mrs. Joe Mims.

Mr. and Mrs. Leonard Moody and baby of Birmingham spent the week end in Thorsby with Mr. and Mrs. V. H. Sutlive.

Rev. F. P. Ensminger and son, John, were visitors in Thorsby Sunday.

Mr. Henry Robinson of Sylacauga spent the week end in Thorsby with his parents, Mr. and Mrs. T. W. Robinson.

Miss Hattie Davenport of Chattanooga, Tenn, is visiting her parents, Mr. and Mrs. B. F. Davenport.

Mrs. J. W. Jones and daughter, Evelyn, were the Sunday dinner guests of Mrs. Hix.

Mr. and Mrs. Herman Hugh Smith of Birmingham spent last Sunday with Mr. and Mrs. E. R. Piper.

Mr. and Mrs. S. J. Davenport spent last Sunday with Mr. and Mrs. M. E. Willis.

Mr. and Mrs. E. L. Davis and children are spending a few weeks in Thorsby visiting her sister, Mrs. H. W. Reinhardt.

Mrs. J. L. Moore returned to her home in Birmingham last week after spending some time in Thorsby with her mother, Mrs. N. Laurell.

Mrs. F. F. Taylor of Birmingham was the week end guest of Mrs. N. Laurell and Mr. and Mrs. A. N. Laurell.

Mr. and Mrs. H. H. Meadows of Birmingham visited Mrs. N. Laurell and Mr. and Mrs. A. N. Laurell last Sunday.

Mrs. Holmes of Birmingham was the guest of Mrs. N. Laurell on Sunday.

Dr. and Mrs. H. G. Franklin left saturday for Garniers, Fla., where they will camp for a few days.

Mrs. H. W. Peterson and daughter, Imogene, are spending two weeks in Thorsby with relatives and friends.

Mr. Herbert Peterson, Jr., of Birmingham spent the week end in Thorsby with relatives.

Miss Bertha Littleton of Birmingham was the week end guest of Mr. and Mrs. Emmett Billingsley.

Mr. and Mrs. Emmett Billingsley spent several days last week in Birmingham.

Mrs. H. L. Walker and daughters, Mrs. Grover Bice and Mrs. Lee Pate spent last Friday in Montgomery.

Marjorie Bentley visited relatives in Gardendale over the week end.

Mrs. J. W. Jones and Evelyn have returned home after visiting for ten days in Titus, Troy and Montgomery.

Mrs. P. L. Williams and daughters, Mary and Louise, are visiting Mrs. C. W. Adams in Prattville this week.

Little Mary Virginia Bice entertained some of her little friends at a birthday party last week. Games were played, cake and lemonade were served and everyone had a very good time. Mary Virginia received many lovely gifts.

PATES CHAPEL

The people of Pates Chapel community had the pleasure of listening to some of the best singing there has ever been at this church Sunday.

No wonder we had such fine singing though, when we had some of the best directors in the county.

Mr. Will Northcutt acted as chairman before noon. Directors for the morning were Akins Collins, Eugene Cleckler, Mr. Thacker, C. W. Scott, E. L. Glasscock, L. T. Grant, Mrs. Wilmer Scott, Sam Collins, Lonnie Cobb, B. L. Cobb, Chester Maddox, and Lee Grant. The Oak Grove quartett rendered several splendid numbers and a duet was sung by Paul and Willie Jean Northcutt. A special number was arranged by Mr. Collins and Mr. Grant.

Mr. C. W. Scott acted as chairman during the afternoon. Directors for the afternoon were: O. C. Bennett, L. T. Grant, A. O. Boswell, O. L. Devaughn, Burl Martin, E. L. Glasscock, Lee Grant, Akins Collins, T. E. Wyatt. A duet was sung by two young ladies under the arrangement of Miss Ruby Smith. Several special songs were arranged by Mr. Bennett and Mr. Collins, assisted by Mr. Devaughn, Mr. Grant and Mr. Childress.

Every one seemed to enjoy the day and the people of Pates Chapel community wish to express their thanks to the large number of directors and visiting singers who helded to make the day a success.

Pates Chapel B. T. U. enjoyed a splendid program put on by the young people of Thorsby B. T. U. Sunday night. We wish to commend them for the fine work they are doing. On Sunday night, July 14, Pates Chapel B. T. U. will put on a program at the Thorsby Baptist church.

Mr. Barnie Isbell of Columbiana spent the week end with Mr. Chester Wingard.

Little Billie Harrel Williams from Selma is up to spend a week with his aunt, Mrs. W. T. Ward.

WADESONIAN

PROGRAMS

THURSDAY, JULY 4

Marlene Dietrich and Cesar Romero in

"THE DEVIL IS A WOMAN"

COMEDY—"Screen Souvineer No. 2"

FRIDAY, JULY 5

Helen Hayes and Robert Montgomery in

"VANESSA"

COMEDY—"Washee, Ironee"

Serial — CALL OF SAVAGE

First Show at 7:00; Second Show at 8:30

This Picture Will Be Shown Saturday Night at 10:00

SATURDAY MATINEE - SATURDAY NIGHT JULY 6

John Wayne in "BIG STAMPEDE"

COMEDY—"Washee, Ironee"

Serial — CALL OF SAVAGE

Matinee 2:00; First Show 7:00; Second Show at 8:30

MONDAY and TUESDAY, JULY 8 and 9

Shirley Temple and Lionel Barrymore in

"LITTLE COLONEL"

COMEDY—"Only The Brave"

WEDNESDAY and THURSDAY, JULY 10 and 11

Will Rogers in

"LIFE BEGINS AT 40"

COMEDIES—"Hail Brother" and "Shoe String Follies"

LIST OF BIRTHDAY PASSES

Clanton: Harvey Armstrong, July 8; Barney Burnette, July 5; Arthur W. Hinten, July 8; Atha McMurray, July 10; Mrs. Betty Jones, July 7; Miss Glennie Mims, July 9; Tressa Lee Culpepper, Rte. 7, July 7 Mrs. O. D. Deavers, Rte. 3, July 7; Elaine Burdette, July 6; Sarah Mae McSwain, Rte. 6; July 4; Luther Ellison, July 9; James Katherine Crumpton, July 9; Mrs. F. C. Aldridge, Rte. 6; July 6; Pauline Littlefield, July 6; S. Q. Foshee, Rte. 7, July 5; Mrs. Arcula White, July 9; Mrs. S. A. Jones, July 6; Miss Carrie Foshee, July 10; Charles Gore, July 7; Mrs. Jessie Devaughn, Rte. 3, July 10; Hazel Gray, July 4; Lucille Carroll, Rte. 7; July 4; Henry Lawrence, July 10; Elizabeth Traywick, Rte. 1, July 4; Aubrey Traywick, Rte. 1, July 4; Jessie Knoght, Rte. 3, July 11; Dorothy Jones, Rte. 1, July 9; Mrs. E. E. Upchurch, July 1. **Billingsley:** Miss Elma White, July 4; **Billingsley:** Elsie Lee Parker, Rte.1, July 7.

ADMISSION 10c and 25c

MAPLE SPRINGS

The farmers around here are almost through laying by and crops are looking pretty.

There will be a clean up given at the church on Thursday morning, before the revival the third Sunday. All who will be interested in the working come as early as possible and bring your working tools. Don't forget the date.

We were glad to have the visitors with us Sunday night and the B. Y. P. U. invites them back. The subject for next Sunday night will be "What Do Baptists Believe About Religious Liberty?"

The many friends of Mr. Kern Sandlin sympathize with him in his misfortune last Saturday afternoon when lightning struck and killed his mule.

Mr. and Mrs. Lester Downs attended the preaching services at Poplar Springs Sunday night.

Mr. Arnold Glenn was the supper guest of Mr. and Mrs. Robert Davis Sunday night.

Mr. Jack Deloach and family, Mr. Wiley Jones and family, Mr. W. F. Glenn and daughters, Elsie and Lera, Miss Mary D. Wright, and Messrs. Sam Davis and Joe Lansford attended the singing at Swamp Creek and Providence in Coosa County Sunday.

Mr. and Mrs. Evan Downs from Birmingham were here last week visiting Mr. R. J. Downs and family.

Mr. Pete Wilson was the guest of Mr. J. R. Mitchell Sunday evening.

Mr. and Mrs. Charles Tucker had as their guests Sunday Mr. and Mrs. Claud Tucker and Mr. and Mrs. Dawson Tucker from Enterprise.

Mrs. Oliver Glenn was the guest of Mrs. W. F. Glenn and children Monday.

Mr. and Mrs. Alphus Downs from near Baker school were in this community Monday visiting Mr. R. J. Downs and family.

Mrs. W. F. Glenn and daughter, Delene, spent Sunday afternoon with Mrs. Bertha Mitchell.

Mr. Melvin Lansford from near Montgomery was here visiting his parents, Mr. and Mrs. J. L. Lansford, Sunday.

Mr. Sam Davis spent Saturday night with his aunt, Mrs. Edna Mims.

Mrs. Jim Mims and baby, Ralph, spent the week end with Mrs. Cora Mims and children.

Miss Mamie Downs spent a while Saturday afternoon with Mrs. W. F. Glenn and daughter, Elsie.

Mr. and Mrs. Alton Harris spent the week end with Mr. and Mrs. Jim Mitchell and children.

SCHEDULE OF MEETINGS

The following is a schedule of revival meetings to be held at churches of Rev. M. Lockhart:

Beginning at Refuge 3rd Sunday in July and run week following, with Rev. J. E. Bergstressor of Sylacauga doing the preaching.

Beginning the fourth Sunday in July at Highland with Rev. Paul Oden of Lawley doing the preaching.

Beginning the first Sunday in August at Liberty in Autauga County, the pastor doing the preaching.

Beginning the second Sunday in August at Pates Chapel with C. W. McCoy of Bayou Labatre, Alabama, doing the preaching.

The pastor is looking forward to the greatest series of revivals in the history of these churches.

HOME COMING AND SINGING AT PILGRIMS REST JULY 6

The annual home coming and singing at Pilgrims Rest the first Sunday in July. All singers, who can, are invited and especialy the quartets of the county. Everybody come and bring your dinner and song books and spend the day with us.—R. W. Kendrick.

LEGAL NOTICE

State of Alabama, Chilton County.

Notice is hereby given that a Bill will be introduced at the 1935 session of the Legislature of Alabama, which Bill is in substance, as follows, to-wit:

A BILL
To Be Entitled
AN ACT

To relieve or exempt the Central Alabama Hospital, Inc., a corporation, of or from the payment of all Ad Valorem taxes assessed against it or its property in Chilton County, Alabama, for the State of Alabama and for Chilton County for the tax year 1932, and/or which was due on said property at said time, and to annul, set aside and avoid the sale of said property for such taxes, which sale was made by W. G. Culp, as Tax Collector of Chilton County, Alabama, on the 19th day of November, 1934, and sold to the State of Alabama for $288.96, said sale being made under a decree of the Probate Court of Chilton County, Alabama, dated October 15th, 1934, and to declare such property exempt from such taxes, it appearing that the property so sold was exempt from taxation during said tax year, but that such exemeption was not claimed or allowed.

BE IT ENACTED BL THE LEGISLATURE OF ALABAMA:

Section 1. That the Central Alabama Hospital, Inc., a corporation, be and it is hereby relieved and exempted of or from the payment of all Ad Valorem taxes assessed against said Central Alabama Hospital, Inc., a corporation, or against any of its property in Chilton County, Alabama, for the tax year of 1932, including all Ad Valorem taxes due either to the State of Alabama or to Chilton County, Alabama, for said year, and/or any tax which was accrued and unpaid against said property at said time.

Section 2. That the sale made by W. G. Culp, as Tax Collector of Chilton County, Alabama, on November 19th, 1934, whereby the following described property assessed to Central Alabama Hospital, Inc., a corporation, viz:

A lot of land beginning at a point 928 feet East from the Southwest corner of the North Half of the Southwest Quarter of the Southeast Quarter of Section thirty-five Township twenty-two, range fourteen; and running thence East 105 feet; thence North 527 feet to the South side of the extension of Fifth Avenue; thence West along the South side of the extension of Fifth Avenue 105 feet; thence South 526 feet to the point of beginning, containing one and one-eighth acres. Also a lot of land beginning at a point on the South side of the extension of Fifth Avenue from Tenth Street, said point being 33 feet West from the said Tenth Street, and running thence West along the South side of the extension of Fifth Avenue 198 feet; thence South 268 feet; thence East 200 feet; thence North 268 feet to the point of beginning; containing one and one-eighth acres. All of said land being situated in the Town of Clanton, Chilton County, and the State of Alabama; was sold for Ad Valorem taxes due on said property to the State of Alabama and to Chilton County, Alabama, for the tax year of 1932 under decree of the Probate Court of Chilton County, Alabama, dated October 15th, 1934, be, and the same hereby is annuled, set aside and avoided and said property hereby declared exempt from such taxes, it appearing that such property was exempt from such Ad Valorem taxes for such year, but that such exemption was not claimed or allowed.

Section 3. That all laws and parts of laws in conflict with this Act be, and the same are hereby, expressly repealed. 6-27-4tc.

JUNE MARRIAGES

Clovis B. Rushing and Miss Mary Alice Cleckler.

David H. Atchison and Miss Lona Dene Chambers.

Johnnie Clifton Jones and Miss Myra Alma Cagle.

Alvin J. Deason and Miss Willie Claudell Ratliff.

Reeves Tyndall and Miss Eula Caton.

Leroy B. Martin and Miss Clyde Jones.

W. J. Harrison and Miss Marie Wright.

Ermon Carden and Mrs. Gladys Mae Smith.

Harvey Barrett and Miss Vera Cox.

Commodore Benson and Miss Era Busby.

Douglas Burkhalter and Miss Mary Burkhalter.

W. O. Lawrence and Miss Dessie McBreer.

Charles Simpson and Miss Lillian Thompson.

Marvin Byrd and Miss Frances May Gulledge.

Harold Hugh Bailey and Miss Cora Gewin.

Jesse Lawrence and Miss Ada Bell Waldrop.

Allen Foshee and Miss Sadie Willis.

Vollie Pruitt and Miss Ruby Johnson.

J. P. Culp and Miss Gladys Turner.

PLEASANT HILL

Health of our community is fairly good at this writing. We regret to say that Mrs. B. L. Cleckler has been seriously sick but she is rapidly improving and we hope that she will soon be able to get out again.

We had another good Sunday school last Sunday, however there were quite a few absent. We would say that we surely did miss them and they missed a mighty good Sunday school. Let's everyone try to be present next Sunday and bring some one with you.

Listen, folks it is only three more weeks until our revival begins at Pleasant Hill and with the able help of our pastor, Rev. W. E. Robinson, we are expecting a real good od time revival. Start now and make your plans to be with us at each service.

Our B. T. U. put on a mighty good program last Sunday night. We had seemed to be interested We had several visitors whom we were glad to see and we extend a cordial invitation to them to come back again. You always have a hearty welcome at our church.

Mrs. T. T. Crumpton of Birmingham spent Sunday afternoon in the home of Mr. and Mrs. D. A. Wingard.

LEGAL NOTICE

State of Alabama, Chilton County.

Notice is hereby given that a Bill will be introduced at the 1935 session of the Legislature of Alabama, which Bill is in substance, as follows, to-wit:

A BILL
To Be Entitled
AN ACT

To relieve and release J. T. Rockett, former Tax Collector of Chilton County, Alabama, on account of his failure to collect, while Tax Collector of Chilton County, Alabama, Ad Valorem Taxes assessed against the Central Alabama Hospital, Inc., a corporation, and its property in Chilton County, Alabama, for the tax years of 1929 and 1930, said Central Alabama Hospital, Inc., a corporation, having been entitled during said tax years to an exemption as against tax on said property and the relief and release hereby granted being on an assessment in each of said years of a tax value of $12,000.00, and to grant an exemption from said taxes to said Central Alabama Hospital, Inc., a corporation, for said tax years of 1929 and 1930.

BE IT ENACTED BY THE LEGISLATURE OF ALABAMA:

Section 1. That J. T. Rockett, former Tax Collector of Chilton County, Alabama, be, and he is hereby relieved and released from liability for or on account of his failure while Tax Collector of Chilton County, Alabama, to collect the Ad Valorem Taxes due to the State of Alabama and Chilton County, Alabama, by the Central Alabama Hospital, Inc., a corporation, on an assessed tax value of $12,000.00 for the tax years of 1929 and 1930, on the following described real estate, situated in Chilton County, Alabama, to-wit:

A lot of land beginning at a point 928 feet East from the Southwest corner of the North Half of the Southwest Quarter of the Southeast Quarter of Section thirty-five Township twenty-two, range fourteen; and running thence East 105 feet; thence North 527 feet to the South side of the extension of Fifth Avenue; thence West along the South side of the extension of Fifth Avenue 105 feet; thence South 526 feet to the point of beginning, containing one and one-eighth acres. Also a lot of land beginning at a point on the South side of the extension of Fifth Avenue from Tenth Street, said point being 33 feet West from the said Tenth Street, and running thence West along the South side of the extension of Fifth Avenue 198 feet; thence South 268 feet; thence East 200 feet; thence North 268 feet to the point of beginning; containing one and one-eighth acres. All of said land being situated in the Town of Clanton, Chilton County, and the State of Alabama; said Central Alabama Hospital, Inc., having been entitled to claim said property as exempt from such taxes during said tax years.

Section 2. That the Central Alabama Hospital, Inc., a corporation, is hereby released and exempted from the payment of Ad Valorem taxes due to State of Alabama and Chilton County, Alabama, in Chilton County, Alabama, for the tax year of 1929 and 1930, upon the said property owned by it in Chilton County, Alabama, of the tax value of $12,000.00.

Section 3. That all laws and parts of laws in conflict with this Act be, and the same are hereby, expressly repealed. 6-27-4tc

CARD OF THANKS

We wish to thank the many friends and neighbors for their many evidences of kindness and sympathy shown us during te sickness, death and burial of our husband and father.

May the Lord bless each one is our prayer.—Mrs. R. F. Littleton and family.

WEST END Specials

FOR CASH

MACKEREL SALMON, 3 cans	25c
GOOD FLOUR, 24-lb bag	90c
Soap or Washing Powder, 12 bars	25c
K. C. BAKING POWDER, 25 oz.	20c
MASON FRUIT JARS, qt size, doz.	85c
FRESH SAUSAGE, per pound	15c
GOOD FRYERS, per lb	18c
ROUND STEAK, per pound	18c
FRESH EGGS, per dozen	18c

J. H. BROADHEAD

West End Clanton WE BUY COUNTRY PRODUCE

Free to our Customers, one Fan

USED CARS THAT LOOK ALIKE ARE NOT ALWAYS ALIKE

Summer Sale on USED CARS

Special summer prices on USED CARS this week. Late Models. Thousands of unused miles in each job. Many cars to choose from. Terms.

TRUCKS		CARS	
1929—Chevrolet	$65.00	1929—Ford Coupe	$55.00
1934—Chevrolet	$385.00	1927—Chevrolet Coupe	$45.00
1932—Chevrolet	$235.00	1933—Ford Coach	$395.00
1931—Chevrolet with cab	$225	1933—Ford Coach	$385.00
1933—Ford	$385.00	1928—Chevrolet Coupe	$50.00

Our shop is equipped to give you quick service on your car. Come in and try us.

HAYES Chevrolet Co.

Dick Hayes Jack Hayes

Clanton, Ala.

POOR OR

DELINQUENT TAXES

The State of Alabama, Chilton County.
To Whom It May Concern:

Take notice that the Tax Collector has filed in my office a list of delinquent tax payers and of real estate upon which taxes are due and therein reported to the following named persons as herein shown, the following real estate, to-wit:

BEAT 2

102—E. M. Brown—S½ of SE¼ and SE¼ of SW¼, section 10 township 23 range 12; NE¼ of NW¼ and NW¼ of NE¼, less Mineral rights, section 15 township 23 range 12; W½ of NE¼ of NE¼, less mineral rights, section 15 township 23 range 12; 220 acres taxlands, tax and cost $28.51.

146—Mrs. Auberril Cummings—N½ of NW¼ of SE¼ and SW¼ of NE¼, section 24 township 23 range 13; 55 3-5 acres. Tax and cost $20.94.

214—Mrs. R. M. Hubbard—Lot 4 Block C, dwelling and lot; 7-room frame dwelling, Lot 1 Block N; store house and lot; all in Jemison, Ala.; SE¼ of NW¼ and W½ of NE¼, section 21 township 22 range 13; S½ of SE¼, section 16 township 22 range 13. Tax and cost $30.19.

BEAT 4

701—Mary Buckner (col.)—Lot 6 dwelling and lot; lot 7 vacant lot; all in Wade's Addition in Clanton, Ala. Tax and cost $8.65.

721—W. E. Belcher—SE¼ of SW¼; SW¼ of SE¼, section 4 township 23 range 12; all of section 9 township 23 range 12, except NE¼ of NE¼ and W½ of W½; W½ of SW¼, section 10 township 23 range 12; W½ of NW¼, section 15 township 23 range 12; all of section except W¼ of W¼, section 16 township 23 range 12; E½ of SE¼, section 28 township 23 range 12; NE¼ of NE¼, section 33 township 23 range 12; NW¼ of NW¼, section 34 township 23 range 12; E½ of W½ and SE¼, section 21 township 23 range 12; W½ of SW¼, section 22 township 23 range 12; NW¼ of NW¼, section 27 township 23 range 12; E½ of NW¼ of NE¼, section 33 township 23 range 12; 2,000 acres. Tax and cost $131.71.

960—Mrs. Emmett M. Garner—A parcel of land beginning where the western boundary of 9th street and southern boundary line of 2nd avenue would intersect if said 9th street were extended across said southern boundary line of said 2nd avenue, and run thence in a westerly direction along south side of 2nd avenue 100 feet to corner of Wiley Littlejohn's lot; thence at right angles along east line of said Wiley Littlejohn's lot in a southwesterly direction 210 feet, thence at right angles in an easterly direction, thence north 210 feet to point of beginning; Lots 9, 10, 15 and 16, block 18, house and lots, east of railroad, in Clanton, Ala. Tax and cost $41.63.

961—John Garner—A lot or parcel of land in SW¼ of NW¼, section 1 township 21 range 14, described as follows: Beginning at a point on west line of right-of-way of L. & N. Railroad 200 feet north of south line of said SW¼ of NW¼ and run in a northerly direction along said right-of-way 100 feet to southeast corner of Guy Higgins lot, thence along south line of Guy Higgins lot in a westerly direction 420 feet, thence in a southerly direction 100 feet, thence in an easterly direction 420 feet to point of beginning. Tax and cost $13.71.

999—G. A. Grant—Lots 16 and 32, Indian Springs subdivision according to map and plat of said Indian Springs, recorded in office of Judge of Probate of Chilton County, Ala., being a part of NE¼ of NE¼, section 22 township 21 range 16 east. Tax and cost $6.05.

1220—J. L. Jones—Lot 1, lot of Indian Springs Subdivision. Tax and cost $2.15.

1240—H. G. Johnson—SW¼ of NE¼, section 12 township 20 range 11; 40 acres. Tax and cost $4.98.

1280—Virginia Leonard—NE¼ of NE¼, section 15 township 24 range 13; 40 acres. Tax and cost $3.97.

1399—B. W. Moncrief—SW¼ of SW¼, section 21 township 20 range 13; NW¼ of SW¼, less part north of Dixie Public Road and less part east of M. & O. Railroad, section 21 township 20 range 13; all that part of NE¼ of SW¼ lying south and north of M. & O. Railroad, section 21 township 20 range 13; 90 acres. Tax and cost $21.32.

1626—Felton Pierson—SE¼ of SW¼, less 5 acres in NE corner, section 16 township 21 range 14; 35 acres. Tax and cost $13.79.

1671—Marie D., Sarah, Charles, Sallie Pickett—NE¼ of SW¼ and all that part of NW¼ of SE¼ lying west of railroad, section 22 township 22 range 14; 8 acres lying east of B. & M. Highway in SW¼ of NE¼, section 22 township 22 range 14; 7 acres lying west of B. & M. Highway in SW¼ of NE¼, section 22 township 22 range 14; 2½ acres lying west of L. & N. Railroad in NE corner of SE¼ of NW¼, section 22 township 22 range 14; 8¾ acres in SE corner of SE¼ of NW¼, section 22 township 22 range 14; 1¾ acres in SW corner of SW¼ of NE¼ lying west of Railroad in section 22 township 22 range 14; 87½ acres. Tax and cost $34.57.

1683—J. F. Pooie or Owner Unknown—SW¼ and S½ of NE¼, section 17 township 20 range 14; 240 acres. Tax and cost $21.94.

1744—R. D. Rockwood—NW¼ of NW¼, section 11 township 23 range 14; 40 acres. Tax and cost $3.63.

1746—Ray Rossell (Sold to J. E. Cobb)—Lots 5, 7, 9, 11, 13, 19, 21, 23, 27, 31, vacant lots of Indian Springs Subdivision. Tax and cost $4.21.

1765—Cliff Sims—W½ of NW¼ of NE¼, section 32 township 20 range 13; NE¼ of NW¼, section 32 township 20 range 13. Tax and cost $21.01.

1996—Bland Williams—Lot 8 block A, vacant lot of Liberty Town Subdivision in Clanton, Ala. Tax and cost $3.09.

BEAT 5

2124—M. A. Bland—2 acres in SE¼ of SW¼ described as follows: Beginning at right-of-way on east side of L. & N. Railroad where section 8 and 17 crosses said railroad, thence in an esterly direction on said section line 142 yards to a stob, thence north 30 degrees west 67¾ yards, thence north 81 degrees west 148 yards to said right-of-way, thence in a southerly direction 67¾ yards to point of beginning. Tax and cost $5.16.

2131—Owner Unknown (Last known owner, Lewis Dennis)—W½ of SE¼ of NW¼, section 4 township 20 range 16; 20 acres. Tax and Cost $5.57.

2241—Mrs. Johnnie Dale Harper—25 acres in SE¼ of NE¼, section 16 township 20 range 16, described as follows: Beginning at SW corner of said forty, thence east 440 yeards, thence north 275 yards, thence west 440 yards, thence south 275 yards to point of beginning; 25 acres. Tax and cost $9.40.

2287—M. M. Lipscomb—S½ fractional section 13 township 20 range 16; 124 acres. Tax and cost $8.84.

2291—Mrs. J. J. Mayfield, Administratrix—SW¼ of SW¼, section 31 township 21 range 17; Fraction E and N½ of fractional SW¼, section 36 township 21 range 16; fraction A and SW¼ of NW¼, section 36 township 21 range 16; S½ of NW¼, section 31 township 21 range 17; 384 acres. Tax and cost $30.92.

2292—Sarah Mayfield—SW¼ of SW¼, section 36 township 21 range 16; 40 acres. Tax and cost $3.17.

2341—J. L. Ray—W½ of NE¼ of NW¼, section 15 township 20 range 16; 20 acres. Tax and cost $4.65.

2342—W. A. Ray—SW¼ of SE¼, section 10 township 20 range 16; E½ of NE¼ of NW¼, section 15 township 20 range 16; 60 acres. Tax and cost $10.15.

2352—Ella Speer—E½ of SW¼ of SW¼, section 2 township 20 range 16; 20 acres. Tax and cost $4.97.

BEAT 6

2806—Annie E. Durbin—SE¼ of NW¼ and S½ of SW¼ of NW¼, section 30 township 21 range 14; 60 acres. Tax and cost $21.04.

BEAT 7

2737—Mrs. E. V. Gentry—SE¼ of section 6 township 21 range 11; 160 acres. Tax and cost $9.50.

2738—J. N. Gentry, Estate, E. H. Gentry Administrator—SW¼ of SE¼, section 5 township 21 range 11; E½ of NW¼ and W½ of NE¼, section 8 township 21 range 11, less 2 acres owned by J. R. Ford; 200 acres. Tax and Cost $21.57.

2752—W. A. Horton—NE¼ of SE¼, section 18 township 21 range 12; NW¼ of SW¼, section 17 township 21 range 12; 80 acres. Tax and cost $11.75.

2802—Elbert Nilon—NE¼ of SW¼, section 5 township 21 range 12; 12 acres on south side of NW¼ of SE¼, section 5 township 21 range 12; 5 acres on north side of SW¼ of SE¼, section 5 township 21 range 12; 57 acres. Tax and cost $10.78.

2843—Mrs. Stella Shoults—N½ of SW¼ and N½ of SW¼ of SW¼, section 10 township 21 range 11; S½ of SW¼ of NW¼, section 10 township 21 range 11; 20 acres in SW¼ of NW¼, section 10 township 21 range 11; 140 acres. Tax and cost $18.05.

BEAT 8

2929—M. C. Binion—SE¼ of SW¼, section 31 township 21 range 12; 40 acres. Tax and cost $17.56.

1989—J. W. Harrison—S½ of NW¼ and N½ of SW¼, section 22 township 20 range 11; 3 acres in NW corner of SW¼ of NE¼, section 22 township 20 range 11; 163 acres. Tax and cost $18.70.

3076—L. L. McCary—SW¼ of SW¼, section 32 township 21 range 12; 1 acre lying east of Maplesville-Stanton Road, running from township line south to a line being in NE¼ of NW¼, section 5 township 20 range 12; a plot of land beginning at corner of D. M. Apperson's land on public highway, and running south 50 yards, thence west 51 yards, thence north 30 yards, thence east 50 yards to point of beginning, being in section 5 township 20 range 12; 41 acres. Tax and cost $12.45.

3096—Lucy Parnell—3 acres in NE corner of NW¼ of NE¼, section 7 township 20 range 12; NW¼ of SW¼, section 6 township 20 range 12; 43 acres. Tax and cost $6.85.

3101—W. F. Reynolds—NE¼ of NW¼, section 22 township 20 range 11; 40 acres. Tax and cost $4.04.

3120—Mrs. Stella Shoults—SE¼ of NE¼, section 9 township 21 range 11; 40 acres. Tax and cost $6.97.

BEAT 9

3540—Mrs. Maud Pennington Phillips—E½ of SE¼ of SE¼, section 6 township 22 range 14; 20 acres. Tax and cost $7.14.

BEAT 10

3824—Owner Unknown (Last known owner, Frances Tyus)—W½ of SW¼, section 15 township 20 range 15; SE¼ of NE¼ and NE¼ of SE¼, section 16, township 20 range 15; 160 acres. Tax and cost $30.08.

BEAT 12

4145—Owner Unknown (Last known owner, W. T. Vinzant)—N½ of SW¼ of SW¼, section 18 township 23 range 14; N½ of SE¼ of SE¼, section 16 township 23 range 14; 40 acres. Tax and cost $18.67.

BEAT 13

4205—Owner Unknown (Last known owner, Paul Bulke)—NW¼ of NW¼, section 18 township 24 range 14; NE¼ or NE¼, section 13 township 24 range 13; SE½ of NE¼ and NE¼ of SE¼, section 13 township 24 range 13; NE¼, less NE¼ of NE¼, section 18 township 24 range 14; W½ of NW¼, section 17 township 24 range 14; SW¼ of NW¼, section 18 township 24 range 14; 440 acres. Tax and cost $52.07.

4213—Alex S. Caldwell—E½ of SE¼, less a small portion in SW corner of SE¼ of SE¼, and less 12 acres on west side of highway, section 29 township 24 range 13. Tax and cost $31.00.

BEAT 14

4547—Owner Unknown (Last known owner, Eurance Atchinson)—NW¼ of SW¼, section 23 township 22 range 12; 40 acres. Tax and cost $10.14.

4358—Canion Campbell—NW¼ of NE¼, section 23 township 22 range 12; NE¼ of NW¼, section 23 township 22 range 12; 10 acres across center of N½ of SW¼, section 14 township 22 range 12; beginning at NE corner of lot No. 3, run north 55 yards, thence south 55 yards, thence west ½ mile, thence east ½ mile, thence north 55 yards to point of beginning; 90 acres. Tax and cost $16.36.

4382—Owner Unknown (or Mrs Armelia Cobb)—NW¼, section 8 township 22 range 13; 2 acres in SW¼ of SW¼, section 5 township 22 range 13; 162 acres. Tax and cost $21.47.

BEAT 15

4587—H. W. Giles—E½ of NE¼ of SE¼, section 7 township 20 range 13; N½ of SW¼ and SW¼ of SW¼, section 8 township 20 range 13; S½ of SE¼ of SW¼, section 8 township 20 range 13; 160 acres. Tax and cost $29.95.

4615—G. B. Kinnar—NW¼ of SE¼ and NE¼ of SW¼, section 32 township 21 range 13; S½ of NE¼ of NW¼ and E½ of SE¼ of NW¼, section 5 township 20 range 13; 120 acres. Tax and cost $34.45.

4620—Owner Unknown (Last known owner, J. W. Lockhart)—SE¼ of SE¼, section 32 township 20 range 13; 40 acres. Tax and cost for 1933 and 1934, $19.73.

4669—C. S. Ratliff—SW¼ of NE¼, section 9 township 20 range 13; SW¼, section 10 township 20 range 13; 200 acres. Tax and cost $25.44.

This is to notify you to appear before the Probate Court of said County on the 15th day of July, 1935, then there to show cause, if any you have, why a decree for the sale of the said real estate should not be made for the payment of taxes assessed upon the same, fees and costs.

J. LEE SMITH,
Judge of Probate.
6-20-3t-ch.

DOWN

GOES THE PRICE OF SHAVING COMFORT

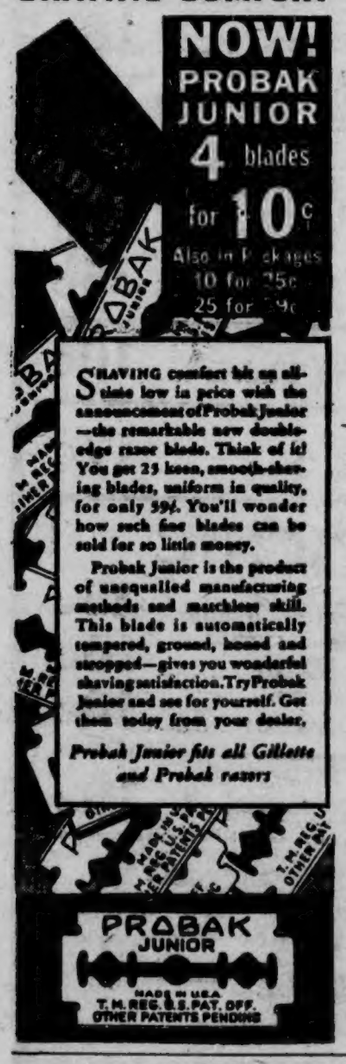

666 checks MALARIA in 3 days, COLDS first day
Liquid - Tablets Salve - Nose Drops TONIC and LAXATIVE

ITCH STOPS Like Magic!

Folks who have used HYDROSAL for itching, burning outbreaks could hardly believe such quick relief was possible! Doctors have prescribed HYDROSAL for 23 years. Even in stubborn, torturing eczema, Athlete's Foot (or "Itchy Toes"), rashes and pimples, the burning and itching fade away the minute HYDROSAL touches the skin. HYDROSAL penetrates the skin and acts to check growth of the germ causing local disorder. Gives Nature real help to quick healing. Approved by Good Housekeeping Bureau. Money back if it does not satisfy you. At all druggists in two forms, liquid and ointment—30c and 60c sizes.

BOB JONES COMMENTS ON HERE AND HEREAFTER.

"Him that cometh unto me I will in no wise cast out." These wonderful words fell from the lips of our Lord. For two thousand years people have been coming to Him and He never has cast out anybody—old people, young people, good people, bad people, all sorts of people have been coming to Him. There are no hopeless cases if you can get them to Jesus. All cases are hopeless away from Jesus. There is no name given under heaven among men whereby we may be saved but the name of Jesus.

"I am not interested in doctrines, I am interested in a Christian experience." That is what a minister said in a pulpit not long ago. As a matter of fact, all Christian experience depends upon the doctrine of the atonement. This doesn't mean that a man has to understand the atonement to have a Christian experience, but the Bible states explicity that without the shedding of blood there is no remission. Since the Bible is true, then the salvation of the soul depends upon the blood atonement which Jesus Christ made on the Cross. The Bible teaches clearly that the death of Jesus Christ was substitutional and vicarious. He took our place. He died on our account. He bore our sin in His body on the Cross. That is plainly taught in Scripture. All the Bible doctrines have a practical value. Since Christ laid down His life for us, then according to the Bible we should lay down our lives for the brethren. Since He bore His cross, we should take up our cross and follow Him. Since He was obedient unto death, we should be obedient unto Him. Since He is coming again and may come any time, we should be looking for Him and should keep our lamps trimmed and burning.

Thames Forsyth left Sunday for a two-weeks visit to Huntsville and Columbus, Ga., where he will visit with friends and relatives.

ALABAMA DEEP FISHING RODEO

Montgomery, Ala., June 29.—The governor of Maryland has definitely decided to attend Alabama's seventh annual deep sea fishing rodeo, five other governors are pondering the invitation extended to them by Gov. Bibb Graves and T. J. Rester, as the personal representative of Mayor Cecil Bates of Mobile, has gone all the way to Hollywood to persuade Will Rogers to enter.

In reply to Governor Graves' mid-June Invitation to the governors of the 48 states to attend the rodeo as guests of the Alabama Deep Sea Fishing Rodeo Association, Gov. Harry W. Nice of Maryand, advised that he plans to attend and requested all the information possible about the big angling contest that will be held off Dauphin Island July 22, 23, and 24.

The five executives indicating they mght come to the rodeo are Gov. H. G. Crump of West Virginia, Gov. J. M. Futrell of Arakansas, Gov. Olin D. Johnston of South Carolina, Gov. R. L. Cochran of Nebraska and Gov. Louis J. Mann of Maine. Pressing business or other vacation plans interferred with the attendance of a majority of the others, but Gov. H. G. Hoffman of New Jersey, asked for a "rain check."

With registerations 100 per cent greater than they were this far in advance of the rodeo last year, L. G. Adams of Mobile, president of the rodeo association, expects the 1935 tarpon-busting tournament to shatter the attendance record of 525 anglers set at last summer's rodeo. Boat Chairman Albert Gill reports crafts have been entered by boatmen all the way along the coast from Pensacola, Fla., to New Orleans and that six boats have been chartered for a party of 60 southern Coca-Cola company dealers.

Game and Fisheries Commissioner I. T. Quinn, who is chairman of the prize committee, has completed the official prize list and announces that it will include eight complete deep sea fishing and surf casting outfits. In addition to these prizes a huge "grab bag" is being filled with valuable merchandise by Mobile merchants to be distributed at a big fish fry on the night of the annual Liar's Contest.

Meanwhile, Mayor Bates has a large crew of workmen busy repairing the Fort Gaines barracks on the island, putting roads and driveways in shape and repairing the pier. The rodeo is held in lower Mobile Bay in the Gulf waters surrounding Dauphin Island. The island is 30 miles southwest of Mobile and lies at the mouth of the channel leading into the bay. The prize game fish is the "silver king" tarpon, but competition always is keen in a dozen other competitive events for smaller game fish.

Miss Bertha Crowson of Thorsby was the week end guest of Mrs. Willie P. Jones.

NEW HARMONY CHURCH—LOMAX

There will be an all day working for the purpose of cleaning off the cemetery and church yard on Wednesday, July 17. Come early and bring tools necessary to do the work. Please don't came one at a time and work around your own family graves and then not come back and help do the work on the entire yard, as has been done in the past. We need all the help we can get. It is a job.

Now listen, folks, meet out early, as we will have preaching at eleven o'clock. Elder Cooke, a traveling minister, will preach on that date. After preaching we will then continue our work. Those who wish to do so, bring your lunch.

ANNOUNCEMENT

Beginning immediately this bank will construct an addition to its present building.

During construction it will be necessary for us to transact business in a new location. This bank will occupy the building on the South side of Main Street between the Hill Grocery Company and the Clanton Junior Dpartment Store.

We will spare no effort to maintain our usual service during the construction period. We earnestly solicit the cooperation of the public. This present absence from our old location is only temporary. We will be back in the original location by early fall, ready and more able to render you capable and efficient service.

We want you to come to see us in our new temporary home and we especially urge you to observe construction of the new building as it progresses.

Thanking you for your cooperation.

Assuring you continued safety and service

Peoples Savings Bank

SAFE SINCE 1901

CLANTON :— :—: ALABAMA

UNIVERSITY NEWS

University, Ala., June 28.—Declaring that he was not recommending the abolishment of counties as governmental units in Alabama, Dr. S. H. Hobbs, Jr., head of the department of Rural-Social Economics of the University of North Carolina, told the Institute of State and Local Affairs in session at University of Alabama Friday morning that he was suggesting that an entirely new scheme of government could readily be devised which would function more effectively than counties as now constituted.

There are, Dr. Hobbs said, unquestionably instances where the best results can be obtained by the consolidate limits of the city the absorption

"In those city counties where the vast majority of the people and the taxable wealth are within the corporate limits of the city the absorption of the remainder of the county by the city and the administration of government over the entire area by the city would probably be the best solution."

The speaker pointed out that provision has been made by Alabama law for the cooperation of counties in various instances, and in at least one instance for the grouping of counties into larger districts. In the field of education, provision is made for inter-county cooperation in the creation and operation of line schools. Adjacent counties may jointly establish and maintain a tuberculosis sanitorium. There are other provisions for inter-county cooperation.

Continuing this point, Dr. Hobbs said that the inter-county cooperation is widely practiced throughout the United States and that it has been resorted to as a substitute for the consolidation of counties.

"If people are not willing to consolidate counties where it is a matter of common sense that they should be consolidated, then the next best thing is to have inter-county cooperation for various functional purposes."

"It is only fair to point out in connection with the advisability of county cosolidation in Alabama that the territorial units in Alabama are somewhat larger than the general average for the United States and are considerably larger than many of the Southern states. The 67 counties of Alabama have an average area of 765 square miles while Baldwin, the largest, has nearly 1,600 square miles. The average population is 39,496, ranging from 12,460 in Coosa to 431,495 in Jefferson. The most sparsely settled county, Washington, has 15 persons to the square mile, while Jefferson has 385 persons per square mile. But even so, 67 counties which served Alabama in the horse and buggy days are too many in this age of improved means of communication and transportation

University, Ala., June 28.—Answering his own question "Is the County Manager Plan Desirable for Alabama," Dr. S. H. Hobbs of the University of North Carolina told the Institute of State and Local Affairs meeting at the University of Alabama Friday afternoon that the great variation of counties in the various states and sections, in size, functions, cost, and governmental organization, makes difficult any generalizations relative to the county manager plan, except that a considerable number of counties in Alabama are already sufficiently large to justify the installation of this system.

Previously in his afternoon address Prof. Hobbs had said that county government everywhere is headless, and that this is even truer of Alabama than of many other states. Anyone, he said, who attempts to get a bird's eye view of local government in this state is bound to be impressed with the lack of any unity. County government is confusion and in Alabama it is confusion worse confounded.

"I know of no other state where there isn't agreement on so-called head of county government. Alabama has Boards of Revenues, Courts of County Commissioners, Board of Commissioners, and so on, and on, and on. Whether or not Alabama needs a manager plan of county government, certainly it needs responsible headship, and a uniform name for that headship. Such an organization of County Commissioners, Boards of Com- Alabama is open to frequent and serious criticism."

FLOYD NEWS

Health of this community is very good and it is something to be very thankful for.

The singing here last third Sunday afternoon was good.

We want to announce that our revival will start the first Sunday in August. We do hope to have a good revival at Floyd. We hope to have visitors and we welcome anyone to come and be with us then.

Mr. and Mrs. McLean are proud to announce the birth of a little daughter, Joanna, born June 14th.

Several from here went to Rockford last Sunday to the big singing. Among the number that went were T. A. Prickett, Bessie, Marie and Hilton Prickett, Dovard Huett, Denson Burkhalter. They reported a fine time.

Emmadine Smith visited Mrs. Prickett Tuesday.

Mr. Noel Prickett and wife visited Mr. Elmer Prickett last Sunday.

Mss. Lurlean Coortney visited Miss Maggie Prickett.

Mr. Tarpley Prickett returned home from St. Louis, Mo., last Wednesday after spending a year there. He says that is he going to settle down. Mr. Prickett went to Rockford Friday and was married to Miss Mary Litaker of that place. He was accompanied by Noel Prickett who interpreted the ceremony. We wish them a long happy life.

NAMED TEACHER AT JEMISON

Goodwater, Ala.—Miss Mary Moss Goggans, who has taught school in the county high school for the past three years, and at Weogufka High School prior to that, has been elected a member of the faculty of Jemison High School for next session.

Mr. Archie Devaughn, who has been working in Sylacauga for the past two or three years, is leaving over there at least for a while. On Monday morning, July 8th, he begins teaching a singing school at Gold Branch, in Coosa county.

Electric Service

RADIOS - RANGES
REFRIGRATORS
Anything Electrical

PHONE
Jack O'Brien — Glenn Newton
Mitchell Dam

NEURITIS

RELIEVE PAIN IN 9 MINUTES
To relieve the torturing pain of Neuritis, Rheumatism, Neuralgia or Lumbago in 9 minutes, get the Doctor's Prescription NURITO. Absolutely safe. No opiates, no narcotics. Does the work quickly—must relieve your pain in nine minutes or money back at Druggists. Don't suffer. Use NURITO today.

Electricity Cheaper Than Other Fuels

"Your objective for giving 85% of customers using more electricity, lower rates, so that everybody can get electricity even cheaper than the low rate at which they now buy, marks you as one of the progressive businesses of this state," writes Mr James L. Hicks of Talladega, Ala.

"For the past five years I have cooked and heated water electrically and run an electrical refrigerator. My consumption has been between 500 and 1000 kilowatt hours, and I honestly believe that I am doing this cheaper with electricity than I could with other fuels." Adv Alabama Power Co.

TRUCK FOR SALE

1930 Model A 1½ ton Ford truck; dual wheels, stake body, no cab; in first class mechanical condition. Or will take as part payment one light car. See me at relief office in Clanton.

J. F. GORE

ANNIVERSARY

MEN'S STRAW HATS
Toyo - Barkalu - Sennits 75c

MEN'S WATER-PROOF HATS, genuine strawfel
In Gray, Tan - Linen Color $1.25

MEN'S SUMMER SUITS - Sanforized
Nubtex, sizes 34 - 36 - 38 ..... $2.98

MEN'S DRESS SHIRTS
Guaranteed Fast Colors, for only 59c

MENS', WOMEN'S and CHILDREN'S WHITE SLIPPERS AT REDUCED PRICES

LADIE'S DRESSES, One Lot
Guaranteed Fast Colors, sizes 14 to 40 ..... 59c

WOMEN'S SUMMER HATS
To Close Out 39c

SHUMILK, Regular
25c bottle for only 19c

Dollar Store
Clanton

NEW CITY HALL IS NOW OCCUPIED

Mayor and Clerk Began Their Business Operations Monday

At the hour for opening the business day Monday, July 1st, all departments of the city's government were installed in the new city hall. The only part lacking was the fire truck, which was brought to its new station in the building at noon Monday. Fireman Earle Gore drove the machine from the old station near the Methodist church. Beside him sat Mayor C. Fenn Jones, on the journey through the business district, and into the new city building.

A visit to the city hall Monday morning found Mayor Jones in his new office at the first door to the right after entering the main front. Across the entering hall from the Mayor's private office is the city's business office, presided over by city Clerk, Claudie H. Pipes. A third room on the ground floor is the Mayor's court chamber where he will conduct his court every Monday morning. Adjoining the court chamber is the city jail quarters.

The side walk entrance on the right side of the fronh of the building leads by a winding stairway to the second floor and into the city auditorium. This is destined to become one of the most useful and delightful places of assembly in Clanton. It is equipped with a spacious stage, footlights, ante rooms, and all things necessary for convenience and good appointment.

At present the auditorium is not seated. Also, there are some other features of finishing yet to be done on the second floor.

The firemen's quarters are in the entrance from the side walk on the left of the building. Here the city fire truck with all auxiliary fire fighting equipment will be kept, ready to speed to any fire at a mement's notice. In the rear of the fire department quarters is a room that will be fitted out for use of the firemen as a hangout.

Mayor Jones extends an invitation to every citizen to visit the new city hall when it is convenient to do so. Inasmuch as the auditorium is not yet equipped with seats, there is not announced any formal program of dedication of the building. Perhaps that will be arranged later.

CENSUS FOR CITY NOT TO BE TAKEN

Mayor C. Fenn Jones has stated that the proposal for taking a census of Clanton has been deferred for some time, owing to the fact that unofficial information reveals the plans of the government likely will be developed in a short time for a complete census of all the United States.

The Mayor says such plans, if and when worked out by the government, would provide a general census without expenses to municipalities or localities, and therefore, he deems it best to defer the matter of Clanton's census and wait until further developments.

Mayor Jones, comfortably and delightfully situated in his new office at the city hall, was glowing with enthusiasm for the future of the city of Clanton. Contemplating the revelations of a census when taken, Mr. Jones insists that all things with reference to Clanton from now on should bear the designation of the "city" of Clanton, instead of "town" as heretofore.

FATE MADDOX AND ARTHUR WATSON OPEN NEW GARAGE

Fate Maddox and arthur Watson, two of Clanton's old reliable and experienced automobile mechanics, have formed a partnership in the garage business and opened up their place of business in the Maddox building at the corner of the intersection of the Selma highway and the Birmingham highway.

They extend an invitation to their friends and former customers to idhxoatael nha ieten htnioern vt n come to see them for any kind of repair wark on any kind of a car.

Both Mr. Watson and Mr. Maddox are thoroughly capable by training and by experience in the work of repairing and servicing cars. They have worked at the trade in Clanton for many years, and their abilities are known and recognized by hundreds of people.

They will appreciate the continued patronage of their friends and former customers, guaranteeing everyone reliable and satisfactory service on every job entrusted to them. They offer wrecker service day or night.

REVIVAL CONTINUES

The revival at the Clanton Gospel Tabernacle will continue every night this week, at 7:30.

We had a fine audience Sunday night, and the blessing of the Lord was upon the service. The Sunday morning service was a most blessed Spiritual meeting. Everyone present was blessed and encouraged.

We invite the people all over this immediate community to attend the services this week. Send or bring your requests for prayer for anything.

Rev. L. P. Adams and wife are in charge of the services.—Reporter.

Mrs. J. R. Mullins, Jean Mullins, Mr. and Mrs. John D. Mullins are at Daytona Beach, Fla., on a vacation trip.

MRS. MORRIS HAMMOND DIED AT HOME, KEYSTONE, SUNDAY

Mrs. Morris Hammond, age 30 years, died last Sunday at her home in Keystone, after an illness of many months.

Funeral services were held at the home in Keystone Monday, after which the body was carried to Elmwood Cemetery, Birmingham, for burial.

Mrs. Hammond is survived by her husband, Mr. Morris Hammond, of Keystone; her father and mother, Mr. and Mrs. J. W. Pardue, of Saginaw; two sisters, Mrs. Kay Hammond, of Birmingham, and Miss Ruth Pardue, Home Demonstration Agent, of Chilton County.

FIST FIGHT IN STATE CAPITOL

The anti-sedition or anti-red bill before the State Legislature last Friday got so warm that a fist fight resulted between Representative John C. Arnold of Birmingham and Ralph Hurst, reporter for the Birmingham News, after Hurst branded Arnold a "liar."

The anti-sedition bill was passed, however, 59 to 39, and sent to the Governor for his signature. Opponents of the bill hoped to secure a veto from the Governor.

ABSENTEE BALLOT BILL WAS DEFEATED BY HOUSE COMMITTEE THURSDAY

The House Committee last Thursday reported adversely on the Chestnut bills to require that absentee ballots be cast in person instead of mailed, which means that these bills were killed by indefinite postponement.

The Owens bill to prohibit "Mud Slinging" in election campaigns, and the Hamner bill to make the chief of police elective in towns of less than 19,000 received the favorable report of the committees.

BABY BOY BORN WITH TOOTH

Nelius Miner of Clanton Route 1 brings the report that he is the father of a baby boy born on May 24th, and the baby at birth had a natural tooth. It was a front tooth in the lower gums.

Mr. Miner boasts of this being his thirteenth child, and the youngster weighed about 11 pounds at birth. The thirteen consists of seven boys and six girls. Eleven are living.

Mr. Miner lives on the old Tom Powell place in Sunshine community.

ALL DAY SINGING AT OAK GROVE

Mr. W. J. Northcutt of Oak Grove sends word to The Union-Banner to carry the announcement of the all day singing at that church the first Sunday in July. A broadside invitation is extended all to attend. Especially the singers. "Bring your new books and something to eat," says Mr. Northcutt. Oak Grove is on the highway north of Jemison.

NOTICE

I have a very fine Jack for service at my place in Clanton. Parties interested are invited to see me for details.

C. D. Foshee
Clanton, Ala.

CLANTON LODGE NO. 423
A. F. & A. M.

Regular Meeting
1st Saturday and 3rd Tuesday
of Each Month
7:30 P.M.

CLASSIFIED ADVS.

JACK—5-year-old jack for service, at South Clanton. R. W. Lowe. ch

MAN WANTED for Rawleigh Route. Real opportunity for right man. We help you get started. Write Rawleigh Co., Dept. ALF-43-0, Memphis, Tenn. 6-13-3d

LOST—Dumping hose off gasoline delivery truck. Lost last Friday between Clanton and Isabella. Return to Sinclair Service Station, Clanton and get pay for your trouble.—K. M. Vinson.

STOMACH ULCER, GAS PAINS, INDIGESTION victims, why suffer? For quick relief get a free sample of Udga, a doctor's prescription, at Alred Drug Company. 6-27-10t-p.

STALLION FOR SERVICE—Sired by Coach horse, dam standard bred Tennessee mare; deep bay, 5 years old, weight 1,200 pounds; fee $10.00 Will be at McCain's stables on Friday and Saturday of each week; at home of C. W. (Lum) Wilson near Thorsby rest of time. Or inquire of Dr. W. L. Parrish. 4tpd.

SAVE LIFE—Have your cancer or, sore eyes, warts or phistolas on stock cured. We can treat by mail or at our home. No sound flesh taken out.—S. N. Waldrup, Jemison, Ala., Route 3. 1tp.

FOR SALE—Milch cow with calf 2 months old. For particulars see Taylor Wholesale Grocery, Co., Clanton, Ala. 1tc.

MEN WANTED—for Rawleigh Routes in Clanton. Write today. Rawleigh Co., Dept. ALG-43-SB, Memphis Tenn. 7-4-4t.

WANTED—To rent a nice 5 or 6 room house in Clanton, also a building suitably located for a cafe or tea room. Write Mrs. Hubbard, 1001 Riverside Drive, Tuscaloosa, Ala. 1tc

HEIFER—With fresh calf for sale. Price $30. For particulars see R. C. Burckhalter, Verbena, Ala. Route 1 7-4-1tpd.

MR. AND MRS. THOMAS SIMS NOW OPERATING MAHAN CAFE

Mr. and Mrs. Thomas Sims, new owners and operators of the Mahan Cafe, are carrying out a program of improvements and alterations that will make their place one of the most delightful of its kind in this part of Alabama.

A large glass window is being opened in the south side of the building, which will prove a very effective means of appeal to motorists who come into Clanton on the highway from the south.

The Mahan cafe is located on the corner of First Avenue and Seventh Street, next to Dief's Service Station. It is within one block of the new postoffice building.

The many friends of Mr. and Mrs. Sims are invited to come to their place of business, where they will be received with a cordial welcome, and accorded the finest kind of service.

MRS. JULIA A. STREET

Boaz, Ala., June 27.—Mrs. Julia A. Street, mother of Judge O. D. Street, Republican national committeeman for Alabama, died at her home here last night. In addition to Judge Street, two other sons, E. C. Street, of Waco, Texas, and T. A. Street, of Boaz, and two daughters, Mrs. W. E. Snead, of Birmingham, and Mrs. E. F. Whitman, of Boaz, survive. Funeral will be held here Friday afternoon.

REV. CARROLL WILL PREACH AT CHESTNUT CREEK JULY 6

In the absence of the pastor, Rev. J. W. Jones, who will be at Climax, Ga., in a revival meeting, Rev. Homer Carroll will preach at Chestnut Creek Church, Coopers, on Saturday, July 6.

The pastor will return in time for the Sunday services, July 7th.

GOWAN & GOWAN
Dentists
General Practice
J. E. Gowan J. S. Gowan
Clanton (7-1-35) Alabama

THE CHILTON COUNTY ABSTRACT CO.
Office Over
MAZAR'S STORE
Clanton, Ala.

A. B. FOSHEE
Attorney-at-Law
Upchurch Bldg.
CLANTON, ALABAMA
9-6-35

C. O. LAWRENCE, M. D.
Upchurch Bldg.
Phones: Office 28-J; Residence 161-W; Office Hours 9 to 11 a.m. and 2 to 5 p.m.
Sundays by appointment only
Special attention to diseases of Eye, Ear Nose and Throat

DR. O. C. MASTIN
Clanton
Office in New Hayes Bldg
Special attention to chronic diseases and diseases caused by infections and toxemias; blood poison, inflammation, etc.

GRADY REYNOLDS
Attorney-at-Law
Office Opposite Court House
CLANTON, ALA.

OMAR L. REYNOLDS
Attorney-at-Law
Office Opposite Court House
CLANTON, ALA.

PERCY M. PITTS
Attorney-at-Law
Johnson Building
CLANTON, ALABAMA

J. OSMOND MIDDLETON
Lawyer
Office in Walker Building
Clanton, Ala.

SPECIAL -- Grocery Bargains

GROCERY SALE

Wednesday to Saturday
JULY 3rd to 6th

Clanton Cash Store
WE DELIVER BLUE FRONT STORES PHONE 154
Peoples Cash Store
Thorsby Cash Store

TOYS FOR THE CHILDREN

on every package of this crisp, crunchy, delicious cereal.

15¢ for 2

POST TOASTIES

COFFEE
MORNING BRACER
Ground Fresh While You Wait
2 lbs 33c

SUGAR
10 Lbs
53c

ASSORTED FLAVORS — Kool Ade, 6 for 25c
ASSORTED FLAVORS — 8-oz Jug Extract 10c
ASSORTED FLAVORS — 2-oz Pure Extract 15c
10c — Pure Extract, 3 for 25c
BANANAS, lb 6c
Lettuce, nice head 10c

MILADY FLOUR
48-Lb Sack $1.65
24-Lb Sack 85c
24-Lb SACK — Postel Elegant $1.20

FOURTH JULY SPECIALS
DIME BRAND — MILK, 2 for 25c

MILK
Tall Gold Medal Milk, 3 fr 20c
Sm. Gold Medal Milk, 6 fr 20c

LEMONS, doz. 20c
ASSORTED FLAVORS — Lovely Freeze, ... 5c
ASSORTED — Tasty Nectars, 3 for 25c
(MAKES 1 GALLON BEVERAGES)

LARD
4-lb ctn Compound 58c
8-lb ctn Compound $1.12
4-lb ctn Pure 69c
8-lb ctn Pure $1.35
1-lb ctn Compound 15c
1-lb ctn Pure 18c

SYRUP

1½-Lb CAN — Brer Rabbit 10c
2½-Lb CAN — Brer Rabbit 20c
5-Lb CAN — Brer Rabbit 35c

Grape Nut Flakes 10c

FULL CREAM — CHEESE, lb 17c

PICNIC
PICNIC — Paper Plates, 3 doz 25c
ASST. COLOR, DELUXE — Napkins, 50 for 10c
WHITE EMBOSSED — Napkins, 80 for 10c

CELERY, bunch 10c

JELLO Ice Cream Powders
Assorted Flavors
3 for 25c

Special Grocery Bargains
No. 2 — Tomatoes, 3 cans 25c
32-oz JAR WIN-YOU — Salad Dressing 27c
CELLOPHANE WRAPPED — Dry Apples, 1 lb 15c
CELLOPHANE WRAPPED — Dry Apples, ½ lb 10c
Big Deal Soap, 4 bars 15c
No. 1 TALL — Chum Salmon 10c
No. 1 TALL — Pink Salmon, 2 for 25c
Crackers, 1-lb box 10c

POOR OR

Dept of Archives and History - Capitol

Chilton County The Heart Of Alabama

ESTABLISHED 1903 THE ESTABLISHED 1892

UNION-BANNER

Clanton, Ala. Watch It Grow

VOLUME 43.—TWELVE PAGES CLANTON, ALA., THURSDAY, JULY 11, 1935 NUMBER 12

VOCATIONAL UNIT AT HIGH SCHOOL

Sen. Earle Thomas of Isabella Will Have Charge of New Department

Public announcement is made this week from the office of County Superintendent, Luther Little, that a department of vocational agriculture has been authorized at the Chilton County High School, and that Senator Earle Thomas, former teacher of vocatonal agrculture at Isabella, has been named as head of the new department, which will be ready to function at the beginning of the next school term this fall.

For some time it has appeared probable that such a department would be possible here. The statement of Superintendent Little says that authorities of Chilton County, the State of Alabama, and the Federal Government have united in the allotment of funds to operate it.

The people of Clanton and patrons and students of the Chilton County High School are happy at the establishment of this new department, especially since it is known that Senator Thomas is to be in charge. Mr. Thomas was for nine years in the same work at Isabella, where he proved by hs work that he was one among the best men of Alabama in vocational agriculture work.

Mr. Thomas still lives at Isabella, but he plans to move his family to Clanton just as soon as he could find a suitable place to live. He has already begun an active survey of the students of Chilton County High School in order to determine the list of boys who will be interested in starting the vocational agriculture work at the beginning of school this fall.

Establishment of the vocational unit will make necessary some additional building facilities at the school. Superintendent Little states that the question is already under consideration with a probability this will be done by the time school starts again.

Thursday, Friday and Saturday of this week Mr. Thomas will carry a group of the High School boys to Auburn to attend the State Conference of Future armers of America. Similar delegations will attend the conference from other vocational schools throughout the State.

Establishment of vocational agriculture at the Chilton County High School makes the fourth unit of the kind in the county. Isabella and Jemison had had the work for several years. A department for negroes has been in operation at the Chilton County Training School for several years.

Mrs. S. E. Bruce Died Last Sunday

Was Recognized As One of The Most Useful Women of Chilton County

Mrs. Amanda Caroline Bruce, age 68 years, died last Sunday night at her home in North Clanton, after an illness of many months.

Funeral services were conducted at the Clanton Baptist Church Monday afternoon by Rev. S. J. Ezell. Burial was in Clanton cemetery with Martin in charge.

She is survived by her husband, Mr. S. E. Bruce; one son, Homer Bruce; two daughters, Mrs. Ben Sims and Mrs. Ida Bell Duff; two brothers, Tom Lowe, of Houston, Texas, and Butler Lowe, of Clanton; one sister, Mrs. A. J. Marlar, of Billingsley.

Mrs. Bruce was a most useful woman, of great energy and activity. She was loyal, faithful and energetic in work supporting her church.

For many years Mrs. Bruce brought wide recognition to the agricultural progress of Chilton County by exhibiting several prize-winning displays of farm products at the State Fairs. In this respect, especially, will she be long remembered for her lasting contribution to the agricultural development of her county.

SINGING AT FRIENDSHIP THURSDAY NIGHT, JULY 11

There will be singing at Friendship church tonight, Thursday, July 11, beginning at 7:30 o'clock. Everybody is invited to come and bring your new books. Our last night singing was fine, and we hope to make this one still better.—J. Dudley Collins.

July 13 Set As Tax Dead Line

Tax Collector W. G. Culp gives notice that Saturday, July 13th, is the dead line for payment of taxes on real estate in Chilton County.

Mr. Culp says all property upon which taxes are not paid by the 13th will be advertised for sale to pay such taxes.

CHILTON LISTED FOR $13,200 FROM FEDERAL WORKS JOBS

Annocement was made last Thursday that Alabama had been allotted $13,000,000 from the federal government for projects INTENDED TO END THE DOLE and CREATE JOBS. Of this amount Chilton County was listed for $13,200 to come from the federal government and $4,000 to be furnished by the county. This appropriation was listed under the head of grading and drainage on secondary roads.

However, after this announcement was made it was found that the amount allotted to Alabama was some over $8,000,000 instead of $13,000,000. It is not known as to how this misfigure will affect the local allotment.

TALMADGE HITS AT ROOSEVELT PLANS

Georgia Governor Waves Banner of States Rights In Bitter Speech

Canton, Ga., July 4.—Gov. Eugene Talmadge waved the banner of state's rights here today in a bitter speech against the Roosevelt administration.

In this north Georgia town for an Independence day dedication of a new highway bridge, the governor made the address many observers believe is a bid for Georgia's vote against Mr. Roosevelt's renomination in 1936.

"State's rights is the bulwark of protection for the people of Georgia," he said. "It is also the bulwark of protection for the people in New York, Maine, California, Oregon and all of the other states of the union.

Bureaucracies Assailed

"When the time ever comes for us to placidly obey orders of 72 bureaucracies in Washington that override the constitution of the United States, our freedom is gone.

"When the time ever comes for the sovereignties of the several states of this union to be ignored and forgotten, then this union is ready for dissolution.

"It is fittng for us on July Fourth to take stock and see how far we have departed from the old land lines and foundation stones of government.

"Georgia, being ever alert to protect the sovereignty of the state and state's rights, not only helps and protects every other state in the union and every citizen in Georgia."

Claims New Deal Failure

Renewing his criticism of the new deal, Governor Talmadge told his home state audience all experimental legislation of President Roosevelt had been a failure, had retarded progress and called for immediate abandonment of the entire program "as the only road to recovery."

The agricultural program with its processing taxes, he said, "had bled the people white" and while the taxes filled the national treasury "with more money than the wildest dreams of Croesus," the nation was faced with famine and had to turn to multiplied imports to meet demands for products "the present administration deliberately destroyed."

The governor warned Washington officials that Georgia would not permit construction of highways in Georgia except by the highway board, referring to controversy over federal road funds.

WOMEN'S CLUB RALLY DAY WILL BE TUESDAY, JULY 23

Miss Ruth Pardue, County Home Demonstration Agent, announces that the annual rally of Club Women of Chilton county will be held at the high scool building in Clanton, on Tuesday, July 23.

Details of the program are being worked out, and full announcement will be made when they are completed. Numbers on the program will be provided by the members of different clubs of the county.

CREAM SUPPER FRIDAY NIGHT

Everybody has a special invitation to the cream supper Friday night, July 12, at the home of Mack Edwards, two miles north of Clanton on the Lay Dam Highway.

Be sure and come. We will have a pretty girl cake and also an ugly boy's cake. It will be for the benefit of the Cane Creek base ball club. We expect to hame a large crowd and a nice time.

BILL BLOOD WITH TIFFIN RADIO AND ELECTRIC CO.

Mr. Tom Tiffin, of the new Tiffin Radio and Electric Company, announces that his firm in the future will be in position to take care of any and all kinds of electrical work, such as wiring houses, and outdoor jobs of any kind.

He states that Mr. Bill Blood, an experienced electrician, has been employed by his firm to do this class of work. Anyone who may have a house to be wired is invited to get in touch with either Tom or Gabby Tiffin, or Mr. Blood. Estimates on any job will be gladly furnished.

MEETING OF THE COUNTY BOARD OF EDUCATION

The Chilton County Board of Education will meet in special session on Friday, July 26 for the purpose of considering transportation problems and any other important business coming before the board.—Luther E. Little.

THE FUTURE POLICIES OF THE UNION-BANNER

Although the partnership between W. M. Wyatt and T. E. Wyatt has been dissolved, as will be gathered from a legal notice elsewhere in this issue of the paper, the future policies of the paper will not be materially different from the past. The same general principles will prevail as have characterized the business for the past twenty years.

It is useless to mention civic pride, because a newspaper that does not do all it can for the advancement of its community, and is not always awake to the possibilities of better conditions for its citizens, both socially and economically, is not worthy of existence. The Union-Banner will at all times foster those things which it believes to be for the advancement and betterment of Clanton and Chilton County.

As to politics, The Union-Banner will continue strictly Republican in faith. We firmly believe that the Republican party is the party holding and offering the best opportunities for the common people of America. We do not hold that Republicans never make mistakes or that Democrats never do anything right, but everything considered, we are conscientiously of the Republican faith, and shall adhere to that doctrine unequivocally.

We at all times will invite the counsel and advice of our friends regarding matters that are of general importance to us all. We want you to feel free to give us your opinion on such matters, because we realize that no one person can know everything, but that two heads are always better than one. We want to honestly serve Clanton and Chilton County, and we can best do that when we have the co-operation, help and advice of all those good people who are unselfishly interested in our general welfare.

T. E. WYATT.

REVIVAL MEETING BEGINS JULY 21ST

Rev. J. Fred Sparks Will Conduct Services at Clanton Methodist Church

Plans are rapidly being worked into shape for revival services which will begin at the Methodist Church Sunday, July 21. The Rev. J. Fred Sparks, former conference evangelist in the North Alabama Conference, will assist the pastor. Mrs. Barney Roberts, Mrs. Percy Pitts, Mr. Evan Parrish and Mr. Percy Pitts will have charge of the music and singing for this series of services.

Other committees have been selected to round out a complete program of inspiration, entertainment, prayer meetings, publicity and finance.

Two services daily will be held, in the morning and at night. The pastor and committees are urging all people of this vicinity to make their arrangements to attend all these services. The Rev. Sparks will bring messages which should be of great benefit to the people of our town. The music and singing will be delightful.

You and your friends are all invited to attend every service.

Mr. I. L. Waldrop, of Herrin, Ill., was a visitor in Clanton last Friday. He is a former citizen of Chilton County, and has been visiting old friends here for about two months. This was his first visit to Clanton in eight years.

EARLE THOMAS WILL CARRY STUDENT GROUP TO AUBURN

Senator Earle Thomas, head of the newly established department of vocational agriculture at Chilton County High School, announces that he will carry a group of students this week to attend the State Conference of Future Farmers of America at Auburn, Thursday, Friday and Saturday. Those who have signified their aim to go are Dolphin and Dalphin Popwell, twin boys of Mr. and Mrs. Lee Popwell, and Howard Martin. Mr. Thomas hopes to include some others in the list before he leaves on the trip.

Chilton Short On Relief Laborers

Less Than One Hundred Men Eligible To Work On Public Projects

Persons and organizations in Chilton County who are seeking to get various public works projects organized and started under the new federal program are facing a difficulty in the fact that there are so few laborers in Chilton County on relief.

It is said that the relief list has been scaled down and worked out in such a manner that there are now less than a hundred men in the county on the relief roster.

Government requirements for public works projects say that ninety per cent of the labor must be done by men on relief lists.

Therefore, it is perfectly obvious that Chilton County can do very little public works if the less than one hundred men on relief must be the dependence to do ninety per cent of the wark.

In a way it speaks well for Chilton County that so few of our citizens are on relief. Looking at it another way, it appears that by virtue of our people beng self supporting we may be denied many works projects that we might have if our people were poorer.

ELECTION IN BEAT 8 ILLEGAL ANYHOW

One of Inspectors Says The Whole Thing Should Be Thrown Out

One of the inspectors of the recent general election held last November in Beat 8, Chilton County, was in Clanton Tuesday. Concerning the contest of the election now in the courts he said:

"The lawyers in the contest have been sending me word for several weeks to come to Clanton and see them. They even sent me special delivery letters and set the exact date and hour when they wanted me to show up at their offices. I thought if they needed to see me so bad, they could afford to come to my office.

"I just happened to be in Clanton today on some personal business, and found that the contest had been put off again. Doubtless there are some who will seek to have it put off until it is a worn out issue.

"Some have come down our way and brought the report that already enough illegal votes have been thrown out to fix the result of the contest in favor of the Democrats. A few people believed that report, I guess, but not very many.

"Now, as to the election in Beat 8 last November, I will say, if it is of interest to anybody, that the whole thing was illegal from start to finish. I was one of the inspectors, and I know what I am talking about. If the Democrats want to get rid of illegal votes they can very easily wipe off the whole of Beat 8 by recognizing the facts when presented."

VISITORS FROM MOBILE

Mr. and Mrs. Harvey Anderson, of Mobile, are spending a few days with the former's sister, Mrs. T. G. Culp, of Route 6.

Mr. Anderson is a native of this county, having lived near Clanton and around Pletcher. He has been away from here about 20 years. He has been with a steamship building company in Mobile for thirteen years.

J. E. Easterling Won Sales Prize

Award Is Made By Wofford Oil Co., To Woco Service Station Manager

Mr. J. E. Easterling, proprietor of the Woco Service Station, has been declared the winner of third prize in the tire selling contest of the Wofford Oil Company, which closed June 30th. For his mertis in this respect Mr. Easterling was awarded cash prize of $15.00.

The following letter complimenting Mr. Easterling, has been received from Mr. D. L. Gilliland, general manager of the Wofford Oil Company.

"Dear Mr. Easterling: It is a pleasure to hand you herewith check for $15.00, being third prize in the Yale tire contest which closed June 30th.

"We figured that you would win this money as we are familiar with your energy and ability, and we feel quite confident that, notwithstanding the fact there is no contest on, your sales of tires as well as other products will continue to receive your first and conscientious attention."

The many friends and customers of the Woco Service Station agree with Mr. Gilliland that J. E. is really a business man of energy and ability. He works hard, pushes his business, and gives his customers the kind of service that makes them come back for more. We congratulate him upon his prize-winning abilities.

MISS EUBANKS RETURNED FROM BEAUTY CULTURE COLLEGE

Miss Elizabeth Eubanks, one of the most prominent and popular young ladies of Clanton, has just returned from Jacksonville, Florida, where she spent several weeks in study and training at the Florida Beauty Culture College.

Miss Eubanks returns with the full recommendation and endorsement of Mr. Charles Shoemaker, president of the college, certifying her ability as a beaut culture artist.

She is now capable of serving her many friends by administering to them the latest methods in beauty culture. Her studio is located at the home of Mrs. Golson at 203 First Avenue. Her friends are invited to call on her.

WATTS HAT SHOP JULY CLEARANCE

Interesting Event For Ladies Begins Saturday of This Week

Miss Callie Watts, proprietor of The Watts Hat Shoppe, in Clanton, this week announces a July Clearance Sale that will be of extraordinary interest to the women of this vicinity. A large advertisement in the newspapers and a wide distribution of circulars will carry the message of this event to every woman in Chilton County.

A unique feature of the sale will be a distribution of keys one of which will open a lock. To the person who holds the right key Miss Watts will give a handsome radio set worth $39.50.

Miss Watts has put forth a constant effort to establish her business and make it of particular service and interest to the ladies who trade in Clanton. It is the only exclusive ladies shop in this vicinity.

Throughout the past few months there has been assembled a wonderful stock of fine wearables. These are offered in this sale at prices much lower than one would expect to find.

The main purpose of Miss Watts in attempting to clear out her stock is in order to be better prepared to assemble new things for the fall and winter season. She expects to go to the markets earlier this year than usual and to spend more time in selecting the things that will be most popular for future wear.

Every woman should visit the Watts Hat Shoppe during this sale. Read the advertisement and you are sure to find something that will interest you, both from the standpoint of something attractive to wear and in money-saving prices.

Republicans In Ohio Convention

Representatives of G. O. P. In Six States Issue Attack On New Deal

Cleveland, July 8.—A conference of "Republican Crusaders" from six states opened today in this city. Delegates met early to begin dsicussing issues, which were characterized as an effort to "revisualize interest in the Republican party." Chairman Henry P. Fletcher of Pennsylvania sent his greetings to the gathering One hundred and seventy delegates from Pennsylvania arrived on one train early in the day, with Charles W. Carroll as leader. Another large delegation from that State had already arrived still earlier in the morning.

The states represented were: Ohio, Pennsylvania, Michigan, West Virginia, Kentucky and Tennessee.

Attacks New Deal

Fletcher's message, including an attack on the new deal, said in part:

"Please extend to the Republican gathering in Cleveland my cordial greetings and best wishes for a successful and constructive meeting. These regional Republican rallies should furnish excellent guide posts on the road to victory and have my hearty approval and encouragement.

"The entire nation is now alive in both the open and concealed threats against our institutions. An aroused electorate will surely retire the professors and professional political jobbers in 1936. Political insincerity and opportunism will be repudiated. . . ."

CLANTON GOSPEL TABERNACLE

The services at the Gospel Tabernacle still continue each night. The steady attendance of the people is highly appreciated.

The minister is giving out great Bible truths on prephcy for these last days, showing that the world's movement among all nations are pointing unmistakably to the great tribulation, and the coming of the Lord.

Services each night at 7:30. Services Sunday will be at 10 a.m. and 7:30 p.m. The night message will be "God's New Deal," answering the question, "Will Christ come in this age?"

The Rainbow quartett from Sylacauga will sing Sunday morning. Hear them.

RECOVERY BALKED BY EXPERIMENTS

Financier Who Predicted Five Years Depression Sees Prosperity Return

Chicago.—Silas H. Strawn, noted lawyer and financier, said in an interview Saturday that, except for what he called governmental "experiments" the nation now would be well into the recovery he forecast in 1930 when he predicted the depression would last five years.

Strawn was one of the few business observers then who realized at once the national business and industrial slump had moved in for a long engagement.

A past president of the United States Chamber of Commerce, he incurred strong criticism when he said soon after the market break of October, 1929, that universal "economic maladjustments" made a lengthy economic recession inevitable. He set five years as the minimum corrective period required.

"I am convinced," he said Saturday, "that if we had carriod on in a way which has always been consistent with our history and had applied ourselves persistently and courageously to working out of the depression, we would now be well on the way to a normal condition.

"In my judgment, the greatest detriment to a return to normalcy has been the fear and apprehension resultant upon the continuous experiments in agriculture, industry and finance which have been imposed upon our people by the present administration.

"A pulmotor is very effective in rescuing a drowning person, but such relief is ephemeral and connot be used to make that person strong and healthful."

Strawn said he could not undertake, under present conditions, to predict when "true normalcy" would be reached.

He scored President Roosevelt by inference, saying, "I hope that the recent decisions of the Supreme Court will convince the Congress, if not our president, of the futility of further experiments which are not only inconsistent with the principles laid down by the founders of our government and expressed in the constitution, but are contrary to the judgment of experienced business men and sound economists."

Strawn said he saw evidences of a return to prosperity. He added he believed "if business men and industrialists were let alone they would not only work out their own destiny but they would establish more friendly and cooperative relations with labor and rapidly reduce the volume of unemployment."

MR. AND MRS. JACK DAVIS GOING BACK TO GREENVILLE

The many friends of Mr. and Mrs. Jack Davis and family will regret to learn that they have concluded to leave Clanton and move back to Greenville.

Mr. Davis has accepted a position with the Stewart Drug Store in Greenville, the same place where he was engaged as a pharmacist before coming with the Alred Drug Company here a little over a year ago.

The connection of Mr. Davis with Alred's will be terminated this week. He expects to move back to Greenville and resume his duties with Stewart's about the first of September.

During their residence in Clanton Mr. and Mrs. Davis have made many friends who will regret to learn that they are leaving. Our good wishes go with them as they return to their former home.

W. M. WYATT WILL REMAIN IN CLANTON

Although W. M. Wyatt has sold his interest in The Union-Banner to T. E. Wyatt, and has bought out a paper in Montevallo, he will not leave Clanton, but will work part time with The Union-Banner as an employee and put part of his time on his business in Montevallo. Generally speaking, he will be in Clanton most of the first three days of the week and in Montevallo most of the last three days.

Election Contest Is Delayed Again

Date Set For Monday, July 22, To Resume The Court Proceedings

The election contest cases were called up for hearing in the Circuit Court by Judge Arthur GloverMonday morning according to schedule. Before they had gotten fairly started the lawyers struck a stump which stopped everything, and the case was continued for two more weeks.

When the list of qualified voters of the county was called into evidence, it was found that proper certification of the same had not been made by Probate Judge J. Lee Smith.

Judge Smith being out of the city for a period of several days, it was impossible to complete this little detail, making it necessary to continue the case.

RIGINAL

CONDENSED STATEMENT
OF THE
CONDITION OF THE

FIRST NATIONAL BANK

OF
CLANTON, ALABAMA
JUNE 29, 1935

RESOURCES

Cash and Due from Banks	**$229,022.97**	
United States Bonds	**30,000.00**	
Other Bonds and Securities	**64,012.44**	
		$323,035.41
Loans and Discounts		189,470.10
Overdrafts		551.17
Banking House		10,000.00
Furniture and Fixtures		2,500.00
Real Estate		3,996.53
Redemption Fund		1,500.00
Federal Deposit Guaranty Fund		672.40
Total		$531,725.61

LIABILITIES

Capital Stock	$ 50,000.00
Surplus and Undivided Profits	46,094.42
Circulation	28,370.00
Deposits	407,261.19
Bills Payable	(None)
Re-Discounts	(None)
Total	$531,725.61

Deposits in This Bank Insured Under U. S. Government Insurance Plan

We Want Your Business — Great or Small — Promising You Safety and Service

BOB JONES COMMENTS ON HERE AND HEREAFTER.

The writer recently visited a home where he lived for a few months, twenty seven years ago. In the front yard was a magnificent oak. Twenty-seven years ago it was a small tree. How time flies! I wonder if I, as a human being, have grown in twenty-seven years as that tree has grown as a tree. Some day that tree will die. Man never dies. As long as God lives he must live. If we get to heaven by the grace of God we will never grow old. On the bank of the river in that city is a tree and the leaves on the tree are for the healing of the nations. Jesus came to give us life and to give it to us more abundantly. He doesn't only give us eternal life, but He gives us life that is full and life that satisfies.

Life consists not in the abundance of things which we possess. That is what Jesus taught. The modern mind has a material conception of life. Modern man thinks that automobiles radios, fine houses, luxurious bathrooms, gorgeous chandeliers, oriental rugs, and things like these make for happiness. Man is wrong. The more we have the less happy we are. Jesus did not discount things. He knew that man needed clothes and food and a shelter. Jesus discounted "the abundance of things." He taught that too many things instead of making us happy make us unhappy. When things become a burden they cease to be a pleasure. We waste our sympathy upon people who live in little houses and have few clothes and no luxuries. We had better weep over those who have estates to keep up and many servants to direct and whose tired shoulders are crushed under the load of "abundance of things". The most miserable people I know are the folks who have most. Jesus was rich but He became poor that we, through His poverty, might have true riches. True riches cannot mean gold, silver, bonds, stocks, lands, palaces. True riches mean that we respond to that which is good and noble and holly. In other words, we live constantly under the lordship of Jesus and take our orders from our Heavenly Father. Those who know how to thus live are the ones who have true riches.

DR. PARRISH WILL VACCINATE DOGS AT JEMISON ON FRIDAY

Dr. W. L. Parrish announces that he will be in Jemison on Friday of this week, for the purpose of vaccinating dogs against rabies. His charge will be 50 cents per dog. All persons in the Jemison neighborhood are invited to bring their dogs for treatment. Dr. Parrish will be at some convenient place in Jemison ready to start to work about eight o'clock, and will remain there as long as necessary. Bring your dogs as early as possible.

County Agent, J. W. Fant was called to Cullman Monday on account of the illness of his father.

County Farm Agent's Notes

Compiled by J. W. Fant, County Farm Demonstration Agent for Chilton County

OVER 1,000 BOYS WILL ATTEND FFA MEETING

Auburn, Ala.—Over 1,000 Alabama farm boys have expressed their intentions of attending the annual meeting of the Alabama Association Future Farmers of America here July 11, 12, and 13. It is expected to be the largest gathering of farm boys ever assembled in the state.

Principal speakers on the program will be Governor Bibb Graves, J. A. Keller, Superintendent of Education, Dr. L. N. Duncan, president Alabama Polytechnic Institute, R. E. Cammack, supervisor of vocational education, and G. T. Sargent, assistant supervisor of vocational education.

Social features of the meeting include a watermelon cutting, a baseball game, and special music by string bands and brass bands.

U. S. SENATE PASSES BANKHEAD TENANT BILL

Auburn, Ala.—The Bankhead bill providing government money for financing tenant farmers and share-croppers in the purchase of land and homes has passed the Senate and is now before the House Agricultural Committee for consideration.

The bill would set up a corporation with an initial capitalization of $50,000,000 out of work relief funds, and an eventful borrowing power of $1,000,000,000 to make loans to farmers, farm tenants, sharecroppers or farm laborers, to purchase small farms. They would have up to 60 years to repay the loans at low interest rates.

ISABELLA HOME DEM. CLUB

Our Home Demonstration Club met at the agriculture building Friday afternoon, June 25th, with six members present and three visitors. One new member was enrolled.

The demonstration was on different kinds of glass jars used in canning. And also drying fruits and vegetables in the home.

Our next meeting will be July 19, at the home of Mrs. Earle Thomas. The demonstration will be on canning. Let me urge all the members to be present and bring enough fruit or vegetables to fill a quart jar. Visitors are always welcome.

SCHEDULE OF MEETINGS

The following is a schedule of revival meetings to be held at churches of Rev. M. Lockhart:

Beginning at Refuge 3rd Sunday in July and run week following, with Rev. J. E. Bergstressor of Sylacauga doing the preaching.

Beginning the fourth Sunday in July at Highland with Rev. Paul Oden of Lawley doing the preaching.

Beginning the first Sunday in August at Liberty in Autauga County, the pastor doing the preaching.

Beginning the second Sunday in August at Pates Chapel with C. W. McCoy of Bayou Labatre, Alabama, doing the preaching.

The pastor is looking forward to the greatest series of revivals in the history of these churches.

ALABAMA INCREASED SWINE PRODUCTION

Auburn, Ala.—Alabama farmers increased their hog production during the first six months in 1935, announces F. W. Gist, state and federal agricultural statistician, who reports that this state "is one of six states in the United States which increased its hog production from January 1 to June 30 this year."

Sows farrowed were 61,000, or 103 per cent of the year before. The number of pigs saved was 327,000.

"While Alabama and five other states were increasing their pig production during the past spring, the United States decreased the number of sows farrowed by 24.4 per cent and the number of pigs saved by 19.6 per cent," Gist says.

POISIONING WEEVILS PAYS $5 to $15 ON EACH ACRE

Auburn, Ala.—Cotton farmers may expect to profit by $5 to $15 per acre if they poison boll weevils when 10 per cent of the squares are punctured, says Prof. J. M. Robinson, entomologist of the Alabama Polytechnic Institute.

"In experiments conducted on the Alabama Experiment Station the gains from dusting varied from no gain to 931 pounds of seed cotton per acre," he reports. "The large gains were made on fertile soils during the years that boll weevils were very numerous and the small gains on poor soils or during seasons that boll weevils were not numerous. The six years average gains on three types of soil receiving from 300 to 500 pounds of fertilizer per acre were 240 pounds of seed cotton per acre on sandy loam, 252 pounds on black belt clay, and 282 pounds of red clay. Since the average yearly cost of dusting an acre of cotton was $5, or $3.80 exclusive of labor, profits of $5 to $15 per acre may be expected."

See Mr. HOSEY
— At —
E. L. Klinner Furniture Co.
For all kinds of Furniture
Clanton, Ala.

DISFIGURING PIMPLES, ITCHING
NEW SCIENTIFIC HELP

NOT a mere cosmetic! Hydrosal is a scientific treatment used by doctors and hospitals for 22 years. Here now is real relief from the itching, burning irritation of rashes, eczema, pimples and similar skin outbreaks. Soothes so quickly; acts to refine coarsened irritated skin! Does not stain. Liquid and Ointment forms. Get Hydrosal and get relief—30c and 60c.

ALRED DRUG COMPANY

MR. E. L. SWANN FOUND DEAD IN BED SATURDAY

Mr. E. L. Swann, age 61, Ensley real estate and insurance man, was found dead in his bed last Saturday morning at his home 2615 Avenue E, Ensley. Funeral services were held at the residence Monday morning. Burial was at Elmwood cemetery with the Masons in charge. His death was attributed to heart failure.

Surviving him are his wife, who is a sister of the late ex-sheriff, Bowen L. Jones, of Clanton; one son, Leroy Swann; a step-son, J. C. Anthony; a sister, Mrs. B. C. Ward, of Atlanta; two brothers, Fletcher Swann, Birmingham, and J. R. Swann, Ashville, N. C.

HOWARD MADDOX SALESMAN FOR POLK BROS. MOTOR CO.

Mr. Howard Maddox is now employed by the firm of Polk Brothers Motor Company, as salesman for Chrysler and Plymouth automobiles and used cars.

Mr. Maddox will be glad to demonstrate a car to any of his friends who may be interested.

LOUIS PRINCE JEWELER
EXPERT
Watch Repairing
Diamond Rings and Watches
CLANTON, ALA.
Located on the Highway

GUARANTEED
RADIO and ELECTRICAL
SERVICE
Outdoor Advertising
J. B. DOWNS, JR.
Phone 2003
Clanton, Alabama

BIRMINGHAM DISTRICT SINGING CONVENTION MET ON JUNE 30th

The Birmingham District Singing Convention convened in regular 5th Sunday session at the Protestant Methodist Church in West End, Sunday, June 30th, with Chairman J. E. Marsh, presiding.

A short and much enjoyed talk was made by the pastor, Dr. J. S. Eddins. The coonvention was featured by fine quartet singing in addition to good directing. The crowd was so large that it became necessary to divide the convention into two sections and use a nearby building. The following quartets were heard:

The Vaughan quartet of Lawrenceburg, Tenn.; Capitol Heights Quartet of Montgomery; the Vaughan Alabama Four, Cobb Sisters and Mash quartet. A night session at the city auditorium was heard by several thousand people.

The following directors were used: Mr. Teal, J. E. Marsh, John M. Dye, W. A. O'Barr, Champ Blackwood, Ed Downey, Rex Adams, J. S. Rain, W. R. Crumley, Buck Addington, Mr. Turner, Mr. Hammond, H. H. McDonald, Mr. Beasley, Mr. Smith, D. W. Tittle, J. C. Walker, Henry Eller, W. N. Waldrop, G. S. Sorrell, Mrs. Morris, J. W. Vaughan, Marvin Burnett, Mr. Brown, Mike Ford, Opie Walmsley, Keifer Vaughan, A. M. Pace, Mr. Barnett, L. B. Harris, E. A. Cobb, Chester Boren, W. B. Walker, Chas. Sharpe, Mr. Speights, Jake Walker.

The pianists were Dwight Brock, H. S. Dye, Mrs. T. E. Barry, Miss Vera Cobb, Miss Violet Hammond, Miss Bonnie Marsh.

An old fashioned lunch spread was enjoyed at noon and at 6 p.m.

UNION GROVE CEMETERY

The Union Grove cemetery will be cleaned off Friday, June 19. All that are interested in this, please come and bring tools.

Game and Fish News

Montgomery, Ala., July 9.—Meeting a demand of longstanding, Montgomery county sportsmen are planning to organize a permanent county-wide conservation association this month.

The meeting was first called for June 20 by Sheriff Haygood Patterson at the urging of a number of nimrods and anglers, but due to previously arranged engagements of some of the speakers it was deferred until early July.

Sheriff Paterson, one of the county's outstanding sportsmen, said a new date would be urged upon and announced very shortly. He has invited Game Commissioner I. T. Quinn to address the sportsmen and James M. White of the State Game and Fisheries Department, will show several reels of Alabama wildlife pictures.

The purpose of the organization, as outlined in advance by its backers, will be to cooperate with the Game and Fisheries Department in the enforcement of game and fish laws, place protective barriers around the game and fish resources of Montgomery county with particular attention to be paid to the dynamiter and trapper.

"Montgomery county offers and excellent opportunity for fish and game portection," Sheriff Paterson declared. "There are many power lakes near the city which are well stocked with bass and other game fish which should have the protection of organized sportsmen.

"Seining, trapping and dynamiting should and must be abolished and such practices can only be combatted successfully if every hunter and fisherman lends his support in law enforcement.

"Jefferson county recently formed an association of sportsmen with a charter enrollment of 1,000 members. Montgomery county has just as many sporting euthusiasts and this county should effect an organization equally as strong."

Hon. Pete B. Jarman, of Montgomery, former Secretary of State, was a visitor in Clanton a short while Monday afternoon.

STATE TEACHERS EXAMINATION

The annual state examination for teachers will be held at the Chilton County High School, Clanton, on July 15, 16 and 17, 1935. No applicant shall be permitted to write the examination in any county unless engaged in school work in such county, except the county of his residence, without the written approval of the State Superintendent of Education. Any request for such approval should be endorsed by the Superintendent of Education of the county in which the person making the request is living, teaching, or attending school.

Satisfactory evidence is required of every person before being admitted to the examination, of good moral charactr, of legal age of seventeen years, and of accredited senior high school graduation, or its equivalent; provided that this academic requirements shall not operate to exclude any person who has held a regular Alabama Teachers' Certificate. A uniform fee of $2.00 is required of every person admitted to the examination.

No second grade examination is offered but applicants for first grade failing to meet minimum requirements for a first grade certificate, making as high as 40 per cent on every subject and a general average of at least 65 per cent, may receive a scond grade certificate.

No certificate of lower rank than second grade will be issued hereafter on examination. No second grade certificate may be substituted hereafter as part of the requirement for obtaining a first grade certificate.

Each applicant for a life certificate shall submit to the examiner satisfactory evidence of having had at least four years of successful teaching experience in the schools of Alabama while holding a first grade certificate, or one of equal or of higher rank. The old certificate should be enclosed with the examination papers.

All applicants should be present at 9:00 o'clock Monday morning, July 15.

LUTHER E. LITTLE,
County Supt. Education.
7-4-3teh

Permanent Waves

OIL OF TULIP WOOD,	$6 and $7.50
OIL OF CASTOR	$3 and $4
OIL OF CASTOR End Curl	$1.75
DUART CROQUIGNOLE Permanent Waves	$4.50
SHIRLEY TEMPLE WAVES For Children	$1.00
END CURL	$1.25
PERMANENT WAVES (For 2 weeks only)	$1.75
SCALP TREATMENT (Including Shampoo and Set)	75c

Upon Request a Test Curl Will Be Given

LOU-BETH'S BEAUTY SHOP
Elizabeth Eubanks - Operators - Ester Lou McDowell
203 First Avenue — Clanton, Alabama

All over America, Goodyear Dealers are celebrating SPEEDWAY WEEK FEATURING

THE WORLD'S GREATEST
low-price TIRE
the famous Speedway-Type

Cash Prices—Other sizes in proportion. Prices subject to change without notice. State sales tax, if any, additional.

This Week $4.25 4.30x3½ CL.
This Week $4.70 4.40-21
This Week $4.95 4.50-20
This Week $5.15 4.50-21
This Week $5.45 4.75-19
FREE MOUNTING ON ALL SIZES INCLUDING YOUR OLD TIRES

WRITTEN GUARANTEE AGAINST ROAD HAZARDS★ —also guaranteed against defects without limit as to time or mileage *by the makers of the celebrated G-3 All-Weather.*

ONLY AT GOODYEAR DEALERS can you get this GENUINE GOODYEAR QUALITY tire at these LOW PRICES. The reason: As Goodyear dealers we sell MILLIONS MORE TIRES than the dealers for any other company in the world.

★Subject of course to terms and conditions of the standard warranty certificate.

24 Hours Service
Phone 9114 and 79
GOODYEAR

Dief's Service Station

POOR OR

POPULAR MISTAKES ABOUT HARD TIMES

Although 1935 is the sixth year of the depression, it is the twenty-second year of the causes of the depression, says a study of business cycles prepared by Colonel L. P. Ayres, Vice President Cleveland Trust Company, for a United States Senate committee appointed to investigate the sources of "this most serious of modern hard times." The study traces the roots of the depression to the World War, which began in 1914, and it points out eleven popularly accepted beliefs as to its causes which are held to be erroneous.

"Great wars appear to produce regular sequences of economic results which we may identify as commodity price inflation, farm-prosperity and farm-land speculation, price deflation and short primary post-war depression, a period of city prosperity and wide-spread speculation and secondary price deflation and a long secondary post-war depression," the study says.

"There are perhaps eleven widely accepted beliefs which are held to account for this depression and to explain its origin, which the writer believes to be erroneous. They may be designated as follows: a. malefactors of great wealth; b. overproduction; c. price declines; d. reduced agricultural purchasing power; e. shortage or maldistribution of gold; f. shortage of consumer purchasing power; g. overinvestment in productive equipment; h. technological unemployment; i. concentration of wealth; j. speculation; k. bad banking."

BANKERS HELP SOUND PLANS

A state-wide committee of representatives of agriculture, banking and allied agencies in Mississippi is sponsoring a corn production and improvement program for 1935 designed to stimulate production of improved and adapted varieties of corn sufficient to meet the needs on every farm in the state with respect to bread for the family and feed for livestock. The production of pork, other livestock and poultry products for the family are also on the program. The chairman of the Mississippi Bankers Agricultural Committee is a member of this committee to work up interest in the project. A prize corn contest is being sponsored.

The North Dakota Bankers Association's agricultural activities are: aid in problems relating to farm finance; activities involving agricultural education; campaigns to bring about community interest; administering relief agencies; help for 4-H Clubs and other junior farm groups. Miscellaneous activities include cooperative marketing agencies, reducing freight rates on agricultural commodities, experimental planting of new types of cash crops and introducing a type of farm sale and lease forms which give tenant and land owner maximum opportunity for gain

THREE SENTENCED TO PEN BY JUDGE GLOVER MONDAY

Three men were sentenced to hard labor by Judge Arthur Glover in the Circuit Court of Chilton County Monday, as follows:

A. J. Parker, for driving car while intoxicated; sentence six months and 57 days.

Lucien Bryant, for driving car while intoxicated; sentence four months and 27 days.

Grady Lucas, for petit larceny; sentence four months and 27 days.

HENRY CHITTY DIED SUDDENLY EARLY WEDNESDAY MORNING

Henry Chitty, age about 60 or 70 years, died suddenly about six o'clock Wednesday morning at the home of Mr. Lum Wells in the Mt. Pleasant community near Lomax. He was a brother of Mrs. Lum Wells.

SOCIETY

Miss Jones Entertains For Visitors

One of the loveliest of the summer parties was the breakfast at which Miss Mary Coutney Jones entertained twenty of her friends on last Wednerday morning. Miss "Dot" Busch of Cincinnatti, the charming house guest of Miss Jones, was the inspiration for this occasion. The guests were received on the porch, made inviting and cool with garden flowers and hanging baskets of ferns. At nine-thirty, they were invited into the dining room where a color scheme of pink, white and yellow was arranged. The breakfast table, centered with a silver basket of pink and yellow dahlias, flanked on either side with pink candles in silver candle sticks, was most attractive. Misses Helen Moore and Celia Gerald served here. The fruit course and coffee now was presided over by Miss Dixie Johnson.

The invited guests were: Misses Helen Moore, Helen Roberts, Helen and Mary Newel, Sarah Hollis, Sarah Lawrence, Margaret Davis, Dixie Johnson, Celia Gerald, Gertiwyl Vinson, Pauline and Elizabeth Hogan, Dorothy Waite, Nell Ross Mullins, Eloise Rasberry, Ruth Gowan, Elizabeth Williams, Kate Corcoran, Jane Pitts, Grace Plyler, "Dot" Busch and the hostess.

Miss Sara Elizabeth Venable Entertains Sub Deb Club

The Sub Debt Club met last Friday afternoon at the home of Miss Sara Elizabeth Venable. They left from her home and motored to Prattville where a swimming party was enjoyed. They returned to Venable's Luncheonette where a delightful supper was served.

Enjoying this affair were Theda Wyatt, Peggy Page, Lump Pitts, Olive Rainer Elmore, Nell Rockett, and Billy Johnson.

Miss Nell Ross Mullins Entertanis With Dance

Last Thursday evening Miss Nell Ross Mullins, popular member of Clanton's young society set, entertained a large number of her friends with a dance at the home of her parents on First Avenue. The spacious living room of the beautiful home was turned into a delightful floor for the fifty guests. From an attractive table on the porch, refreshing punch was served to the guests. Dancing was enjoyed until a late hour. Among the young ladies present were:

Misses Sara Lawrence, Ruth Shepherd, Celia Gerald, Eloise Rasberry, Jane Pitts, Mary Newell, Gertiwyl Vinson, Helen Newell, Helen Roberts, Pauline Hogan, Elizabeth Hogan, Sallye Mahan, Ruth Gowan and others.

The young men present were Joe Hall Johnson, Dan Smith, Grady Reynolds, Jr., Lawrence Gerald, Jr., Carl Jones, Morgan Reynolds, Sidney Reynolds, Ed Mullins, L. D. Easterling, Bill Hodges, Howard McHaffey, James Parrish, Emmett Parrish, Alex Hayes, Joe Earl Gowan, John Thomas Marlar, Frank Hogan, Reese Mullins, and others.

Mrs. Hall of Hope, Arkansas, is visiting her daughter, Mrs. Arthur Johnson.

Mr. Ed Lowe of Birmingham attended the funeral of Mrs. Ed Bruce Monday.

Mr. and Mrs. Wallace Jones on Montgomery arrived on the Fourth to visit his mother, Mrs. Willie Jones. They motored to Birmingham Friday, accompanied by Mr. Ralph Jones.

Miss Celia Gerald Compliments Miss Dot Busch

The home of Miss Celia Gerald was the scene of a beautiful party on last Tuesday afternoon at 3:30, when she entertained a number of friends at six tables of bridge, complimenting Miss Dot Busch, of Cincinnatti, the guest of Miss Mary Courtney Jones. The apartments thrown into one were most attractively decorated with silver baskets and vases of dahlias and gladiolas.

The charming hostess received her guests in a lovely yellow frock and passed dainty score cards as they entered.

The honoree was presented with a beautiful sport handkerchief.

A beautiful salad course was served to the following guests: Misses Sara Hollis, Sara Lawrence, Dixie Johnson, Ruth Gowan, Nell Ross Mullins, Elizabeth Williams, Ruth Shepherd, Hilda Hart, Helen Roberts, Helen and Mary Newell, Gertiwyl Vinson, Dorothy Waite, Pauline Hogan, Grace Plyler, Kate Corcoran, Alice Polk, Elizabeth McSwain, Mary Edith Jones, Jane Pitts, Eloise Rasberry, Mary Courtney Jones and the honoree, "Dot" Busch.

Rev. Father Cazalos, of Montgomery, was the guest of Mrs. Hugh Jones on Friday.

Mr. and Mrs. John Courtney and their son, Jack, from Washington, D. C., were the guests of their sister, Mrs. Hugh Jones, the past week.

Misses Verla Ray and Annie Earle Dozier of Guinn, Alabama, Spent the Fourth and the past week end with relatives and friends in Clanton.

"Buddy" Venable is visiting relatives in Prattville this week.

Mr. and Mrs. Palmer of Birmingham were guests, during the week end, of her brother, Rev. Middlebrooks.

Miss Laura Lamar of Montgomery visited Miss Willie P. Jones Saturday.

Mrs. A. N. Minor left Friday for a visit with her daughter, Mrs. Lawrence Street and Lieut. Street in Washington, D. C.

Rev. A. E. Middlebrooks is at Huntington College, Montgomery this week where he is teaching a Bible class.

Arthur Johnson, Jr. of the University visited his mother Sunday.

THE BANK DEPOSITOR HAS DOUBLE CHOICE

May Arrange to Have His Money Handled in Way Most Convenient to Him

A person's connection with a bank as a customer begins with the deposit of money. Anyone who has some money is obliged to decide what to do with it. He can keep it in his pocket, put it in a box or hide it away somewhere. Such places are risky and inconvenient.

The better plan is to let a bank keep it safely. The bank has a heavy fireproof vault and carries insurance against loss by burglary and is obligated to safeguard it in every way. If you should die, the bank itself will hunt up your family or heirs and return the money. They would not be obliged to hunt, perhaps unsuccessfully, for the secret hiding place.

When you make your first deposit the banker will want to know what plan of deposit you desire to use. Will you want him to return your money immediately at any time you ask for it? If so you intend to make a "demand deposit," as the banker says, that is, to open a "checking account."

The banker will not pay interest on such a deposit, but he will agree to pay or honor orders that you write against your deposit to yourself or others up to the amount of your credited cash balance. Such an order is simply your "check." Ninety per cent of the nation's business is done this way.

Another Kind of Deposit

If instead of a checking account you tell the banker you will never be in a hurry for your money but will give him a month or so notice, you can make a different agreement. You will then make a "time deposit," or open what is usually called a "savings account."

Your banker agrees to pay you interest on your money, but does not agree to honor any orders or checks against your "balance" with him. You agree to come into the bank yourself with your bank book when you make a withdrawal of any part of your deposit, and to abide by the rule of a specified period of notice before you demand your money.

As a matter of fact the banker usually does not hold you to this last unless the amount you ask for happens to be large or too many depositors come for their money at the same time. He will generally return any part of your deposit at once if he can do so with money on hand without disturbing his investments or other necessary arrangements to keep your money safely employed.

In another article we will tell about those who borrow the money you deposit.

Miss Margaret Davis returned Sunday from a visit in West Point, Ga.

Miss Mary Goodwin Jones is visiting in Birmingham with her sister, Mrs. Leroy Martin.

Miss Lucille Sherwood, who is attending the summer session at Alabama College, spent several days here last week as the guest of Mrs. Frank Callen.

Mr. and Mrs. Thigpin and son, who have made their home in Clanton for a number of years will move to Birmingham the latter part of the week.

Mr. and Mrs. Otto Jones left Saturday afternoon for Miami, for a short visit to Mrs. Jones' mother.

Mr. and Mrs. V. J. Elmore and family returned from St. Andrews Bay, Florida last Wednesday after a two-weeks vacation there.

The following Clanton girls will leave July 21st for a two-weeks camp at Montevallo: Misses Ann Ross, Theda Wyatt, Olive Rainer Elmore, Lump Pitts, Billy Johnson and Lilian Smith.

Mr. Hoyt Reynolds passed through Clanton enroute to Birmingham Monday. He will visit his sister, Mrs. Sam Box.

Mr. Virgil Newton of Mitchell Dam has returned from a visit to friends in Birmingham.

Mr. Jack Curlee of Birmingham is visiting his grandmother here. He is also related to the Rocketts here.

Mrs. J. W. Hayes spent Tuesday in Montgomery on business.

Mrs. J. R. Mullins, Mr. and Mrs. John D. Mullins, Jean and Sarah Elizabeth Mullins are still enjoying a vacation at Daytona Beach, Fla.

Mr. Floyd Smith spent the week-end with homefolks in Prattville, Ala.

Mr. and Mrs. Neighbors were called to Rockford on account of the illness of Mrs. Neighbors' mother.

The friends of Miss Anna Sue Morris will be delighted to know that she is recuperating after a serious illness.

Mr. L. E. Duncan of Birmingham spent the week end here.

Mr. and Mrs. Mack Godwyn, who have an apartment at the home of Mr. and Mrs. C. Reese Mullins spent last Thursday in Prattville with friends.

Mr. and Mrs. J. Hance Alred and children spent the week end at their lovely camp near Higgins ferry.

Charles Venable returned Friday from a visit to his grandmother in Prattville. Buddy Venable is still visiting in Prattville.

Mr. and Mrs. Barney Burnett spent the Fourth of July with Mr. and Mrs. George McCain.

ANNOUNCING THE OPENING

of TIFFIN RADIO and ELECTRIC CO.

Phone 31

CLANTON

We are pleased to announce to our friends that we are now preparing to open our Radio and Electric business in the building formerly occupied by Spigener Funeral Home. We are installing a full stock of electrical applicances for the home, and invite you to call on us for anything you may need in the radio and electrical appliance line. Come to see us and inspect our place.

SALES

We will sell General Electric and Gruno Products, including Refrigerators, both commercial and domestic; the Oil-Burning Superfex Refrigerator; Radios, both battery and electric types; Radios for automobiles; Washing Machines, Electric Stoves, Heaters, Fans, Vacuum Cleaners.

SERVICE

We are prepared to render expert repair service on Radios and do all types of electrical work, House Wiring, etc. In the near future we expect to be able to offer a dependable service for repair and upkeep of electric refrigerators. All of our work absolutely guaranteed.

"Trade With The Boys"

Tiffin Radio and Electric Co.

In The Building Formerly Spigener Funeral Home

Main Street :-: Tom and Gabby Tiffin :-: Clanton

UNUSUAL FACTS REVEALED

—by "Movie Spotlight"

TO TEACH SINGING SCHOOL AT ALPINE

Prof. I. D. Huett of Enterprise will teach a singing school at Alpine church, near Pletcher, beginning Monday, July 15th, and continuing for there weeks, six days a week. Rudiments of music, and classes in harmony will be taught, together with all subjects usually treated in singing schools.

Prof. Huett has taught at Alpine before—several years ago. He has had broad experience in this line of work, and will be able to give good service to the patrons of the school.

Miss Winnifred Smith of Birmingham is the guest of Mrs. Tom Wells.

10¢ Calotabs 25¢

BILIOUSNESS

BALDWIN COUNTY FISHING RODEO ON AUGUST 22 & 23

Montgomery, June 17.—Dr. W. C. Holmes of Foley, president of the Baldwin county chapter of the Izaac Walton League, announces that the annual Baldwin county fishing rodeo will be held August 22 and 23.

It will be held in Perdido Bay and gulf waters adjacent to Baldwin county mainland.

NEW HARMONY CHURCH—LOMAX

There will be an all day working for the purpose of cleaning off the cemetery and church yard on Wednesday, July 17. Come early and bring tools necessary to do the work. Please don't came one at a time and work around your own family graves and then not come back and help do the work on the entire yard, as has been done in the past. We need all the help we can get. It is a job.

Now listen, folks, meet out early, as we will have preaching at eleven o'clock. Elder Cooke, a traveling minister, will preach on that date. After preaching we will then continue our work. Those who wish to do so, bring your lunch.

COME TO

LAKE GEORGE

8 Miles North of Jemison on the Highway

Fine Swimming Pool

Fresh Water

Free Picnic Grounds

WELL LIGHTED

Long Distance night Station-to-Station rates now begin at 7 p.m. instead of 8:30

THE CHANGE IN TIME OFFERS YOU MORE CONVENIENT HOURS TO MAKE YOUR OUT-OF-TOWN TELEPHONE CALLS

The lowest night rates on station-to-station calls are now in effect from 7:00 p.m. to 4:30 a.m. With minimum rates in effect 1½ hours earlier, you now have *more time* and *more convenient hours* in which to make your night calls. Night rates on most station-to-station calls are about 40% less than the day rates which are in effect from 4:30 a.m. until 7:00 p.m.

Typical Station-to-Station Rates		4:30 AM to 7 PM	7 PM to 4:30 AM
Birmingham, Ala.	to Nashville, Tenn.	$ .95	$ .55
Jacksonville, Fla.	to Miami, Fla.	1.50	.85
Atlanta, Ga.	to Chattanooga, Tenn.	.75	.40
New Orleans, La.	to Chicago, Ill.	3.25	1.75
Louisville, Ky.	to Knoxville, Tenn.	1.20	.65
Memphis, Tenn.	to Shreveport, La.	1.35	.80
Charlotte, N. C.	to Charleston, S. C.	.90	.55
Columbia, S. C.	to Asheville, N. C.	.95	.50
Jackson, Miss.	to Mobile, Ala.	1.10	.55

The rate on calls costing 35c or less are the same at all hours

Southern Bell Telephone & Telegraph Co.

RIGINAL

CONDENSED STATEMENT
OF THE
CONDITION OF THE

FIRST NATIONAL BANK

OF
CLANTON, ALABAMA
JUNE 29, 1935

RESOURCES

Cash and Due from Banks	**$229,022.97**	
United States Bonds	**30,000.00**	
Other Bonds and Securities	**64,012.44**	
		$323,035.41
Loans and Discounts		189,470.10
Overdrafts		551.17
Banking House		10,000.00
Furniture and Fixtures		2,500.00
Real Estate		3,996.53
Redemption Fund		1,500.00
Federal Deposit Guaranty Fund		672.40
Total		$531,725.61

LIABILITIES

Capital Stock	$ 50,000.00
Surplus and Undivided Profits	46,094.42
Circulation	28,370.00
Deposits	407,261.19
Bills Payable	(None)
Re-Discounts	(None)
Total	$531,725.61

Deposits in This Bank Insured Under U. S. Government Insurance Plan

We Want Your Business — Great or Small — Promising You Safety and Service

BOB JONES

COMMENTS ON HERE AND HEREAFTER.

The writer recently visited a home where he lived for a few months, twenty seven years ago. In the front yard was a magnificent oak. Twenty-seven years ago it was a small tree. How time flies! I wonder if I, as a human being, have grown in twenty-seven years as that tree has grown as a tree. Some day that tree will die. Man never dies. As long as God lives he must live. If we get to heaven by the grace of God we will never grow old. On the bank of the river in that city is a tree and the leaves on the tree are for the healing of the nations. Jesus came to give us life and to give it to us more abundantly. He doesn't only give us eternal life, but He gives us life that is full and life that satisfies.

Life consists not in the abundance of things which we possess. That is what Jesus taught. The modern mind has a material conception of life. Modern man thinks that automobiles radios, fine houses, luxurious bathrooms, gorgeous chandeliers, oriental rugs, and things like these make for happiness. Man is wrong. The more we have the less happy we are. Jesus did not discount things. He knew that man needed clothes and food and a shelter. Jesus discounted "the abundance of things." He taught that too many things instead of making us happy make us unhappy. When things become a burden they cease to be a pleasure. We waste our sympathy upon people who live in little houses and have few clothes and no luxuries. We had better weep over those who have estates to keep up and many servants to direct and whose tired shoulders are crushed under the load of "abundance of things". The most miserable people I know are the folks who have most. Jesus was rich but He became poor that we, through His poverty, might have true riches. True riches cannot mean gold, silver, bonds, stocks, lands, palaces. True riches mean that we respond to that which is good and noble and holly. In other words, we live constantly under the lordship of Jesus and take our orders from our Heavenly Father. Those who know how to thus live are the ones who have true riches.

DR. PARRISH WILL VACCINATE DOGS AT JEMISON ON FRIDAY

Dr. W. L. Parrish announces that he will be in Jemison on Friday of this week, for the purpose of vaccinating dogs against rabies. His charge will be 50 cents per dog. All persons in the Jemison neighborhood are invited to bring their dogs for treatment. Dr. Parrish will be at some convenient place in Jemison ready to start to work about eight o'clock, and will remain there as long as necessary. Bring your dogs as early as possible.

County Agent, J. W. Fant was called to Cullman Monday on account of the illness of his father.

County Farm Agent's Notes

Compiled by J. W. Fant, County Farm Demonstration Agent for Chilton County

OVER 1,000 BOYS WILL ATTEND FFA MEETING

Auburn, Ala.—Over 1,000 Alabama farm boys have expressed their intentions of attending the annual meeting of the Alabama Association Future Farmers of America here July 11, 12, and 13. It is expected to be the largest gathering of farm boys ever assembled in the state.

Principal speakers on the program will be Governor Bibb Graves, J. A. Keller, Superintendent of Education, Dr. L. N. Duncan, president Alabama Polytechnic Institute, R. E. Cammack, supervisor of vocational education, and G. T. Sargent, assistant supervisor of vocational education.

Social features of the meeting include a watermelon cutting, a baseball game, and special music by string bands and brass bands.

U. S. SENATE PASSES BANKHEAD TENANT BILL

Auburn, Ala.—The Bankhead bill providing government money for financing tenant farmers and share-croppers in the purchase of land and homes has passed the Senate and is now before the House Agricultural Committee for consideration.

The bill would set up a corporation with an initial capitalization of $50,000,000 out of work relief funds, and an eventful borrowing power of $1,000,000,000 to make loans to farmers, farm tenants, sharecroppers or farm laborers, to purchase small farms. They would have up to 60 years to repay the loans at low interest rates.

ISABELLA HOME DEM. CLUB

Our Home Demonstration Club met at the agriculture building Friday afternoon, June 25th, with six members present and three visitors. One new member was enrolled.

The demonstration was on different kinds of glass jars used in canning. And also drying fruits and vegetables in the home.

Our next meeting will be July 19, at the home of Mrs. Earle Thomas. The demonstration will be on canning. Let me urge all the members to be present and bring enough fruit or vegetables to fill a quart jar. Visitors are always welcome.

SCHEDULE OF MEETINGS

The following is a schedule of revival meetings to be held at churches of Rev. M. Lockhart:

Beginning at Refuge 3rd Sunday in July and run week following, with Rev. J. E. Bergstressor of Sylacauga doing the preaching.

Beginning the fourth Sunday in July at Highland with Rev. Paul Oden of Lawley doing the preaching.

Beginning the first Sunday in August at Liberty in Autauga County, the pastor doing the preaching.

Beginning the second Sunday in August at Pates Chapel with C. W. McCoy of Bayou Labatre, Alabama, doing the preaching.

The pastor is looking forward to the greatest series of revivals in the history of these churches.

ALABAMA INCREASED SWINE PRODUCTION

Auburn, Ala.—Alabama farmers increased their hog production during the first six months in 1935, announces F. W. Gist, state and federal agricultural statistician, who reports that this state "is one of six states in the United States which increased its hog production from January 1 to June 30 this year."

Sows farrowed were 61,000, or 103 per cent of the year before. The number of pigs saved was 327,000.

"While Alabama and five other states were increasing their pig production during the past spring, the United States decreased the number of sows farrowed by 24.4 per cent and the number of pigs saved by 19.6 per cent," Gist says.

POISIONING WEEVILS PAYS $5 to $15 ON EACH ACRE

Auburn, Ala.—Cotton farmers may expect to profit by $5 to $15 per acre if they poison boll weevils when 10 per cent of the squares are punctured, says Prof. J. M. Robinson, entomologist of the Alabama Polytechnic Institute.

"In experiments conducted on the Alabama Experiment Station the gains from dusting varied from no gain to 931 pounds of seed cotton per acre," he reports. "The large gains were made on fertile soils during the years that boll weevils were very numerous and the small gains on poor soils or during seasons that boll weevils were not numerous. The six years average gains on three types of soil receiving from 300 to 500 pounds of fertilizer per acre were 240 pounds of seed cotton per acre on sandy loam, 252 pounds on black belt clay, and 282 pounds of red clay. Since the average yearly cost of dusting an acre of cotton was $5, or $3.80 exclusive of labor, profits of $5 to $15 per acre may be expected."

See Mr. HOSEY
— At —
E. L. Klinner Furniture Co.
For all kinds of Furniture
Clanton, Ala.

DISFIGURING PIMPLES, ITCHING
NEW SCIENTIFIC HELP

NOT a mere cosmetic! Hydrosal is a scientific treatment used by doctors and hospitals for 22 years. Here now is real relief from the itching, burning irritation of rashes, eczema, pimples and similar skin outbreaks. Soothes so quickly; acts to refine coarsened irritated skin! Does not stain. Liquid and Ointment forms. Get Hydrosal and get relief—30c and 60c.

CLEAR LOVELY SKIN AGAIN

ALRED DRUG COMPANY

MR. E. L. SWANN FOUND DEAD IN BED SATURDAY

Mr. E. L. Swann, age 61, Ensley real estate and insurance man, was found dead in his bed last Saturday morning at his home 2615 Avenue E, Ensley. Funeral services were held at the residence Monday morning. Burial was at Elmwood cemetery with the Masons in charge. His death was attributed to heart failure.

Surviving him are his wife, who is a sister of the late ex-sheriff, Bowen L. Jones, of Clanton; one son, Leroy Swann; a step-son, J. C. Anthony; a sister, Mrs. B. C. Ward, of Atlanta; two brothers, Fletcher Swann, Birmingham, and J. R. Swann, Ashville, N. C.

HOWARD MADDOX SALESMAN FOR POLK BROS. MOTOR CO.

Mr. Howard Maddox is now employed by the firm of Polk Brothers Motor Company, as salesman for Chrysler and Plymouth automobiles and used cars.

Mr. Maddox will be glad to demonstrate a car to any of his friends who may be interested.

LOUIS PRINCE JEWELER
EXPERT
Watch Repairing
Diamond Rings and Watches
CLANTON, ALA.
Located on the Highway

GUARANTEED
RADIO and ELECTRICAL
SERVICE
Outdoor Advertising
J. B. DOWNS, JR.
Phone 2003
Clanton, Alabama

BIRMINGHAM DISTRICT SINGING CONVENTION MET ON JUNE 30th

The Birmingham District Singing Convention convened in regular 5th Sunday session at the Protestant Methodist Church in West End, Sunday, June 30th, with Chairman J. E. Marsh, presiding.

A short and much enjoyed talk was made by the pastor, Dr. J. S. Eddins. The coonvention was featured by fine quartet singing in addition to good directing. The crowd was so large that it became necessary to divide the convention into two sections and use a nearby building. The following quartets were heard:

The Vaughan quartet of Lawrenceburg, Tenn.; Capitol Heights Quartet of Montgomery; the Vaughan Alabama Four, Cobb Sisters and Mash quartet. A night session at the city auditorium was heard by several thousand people.

The following directors were used: Mr. Teal, J. E. Marsh, John M. Dye, W. A. O'Barr, Champ Blackwood, Ed Downey, Rex Adams, J. S. Rain, W. R. Crumley, Buck Addington, Mr. Turner, Mr. Hammond, H. H. McDonald, Mr. Beasley, Mr. Smith, D. W. Tittle, J. C. Walker, Henry Eller, W. N. Waldrop, G. S. Sorrell, Mrs. Morris, J. W. Vaughan, Marvin Burnett, Mr. Brown, Mike Ford, Opie Walmsley, Keifer Vaughan, A. M. Pace, Mr. Barnett, L. B. Harris, E. A. Cobb, Chester Boren, W. B. Walker, Chas. Sharpe, Mr. Speights, Jake Walker.

The pianists were Dwight Brock, H. S. Dye, Mrs. T. E. Barry, Miss Vera Cobb, Miss Violet Hammond, Miss Bonnie Marsh.

An old fashioned lunch spread was enjoyed at noon and at 6 p.m.

UNION GROVE CEMETERY

The Union Grove cemetery will be cleaned off Friday, June 19. All that are interested in this, please come and bring tools.

Game and Fish News

Montgomery, Ala., July 9.—Meeting a demand of longstanding, Montgomery county sportsmen are planning to organize a permanent county-wide conservation association this month.

The meeting was first called for June 20 by Sheriff Haygood Patterson at the urging of a number of nimrods and anglers, but due to previously arranged engagements of some of the speakers it was deferred until early July.

Sheriff Paterson, one of the county's outstanding sportsmen, said a new date would be urged upon and announced very shortly. He has invited Game Commissioner I. T. Quinn to address the sportsmen and James M. White of the State Game and Fisheries Department, will show several reels of Alabama wildlife pictures.

The purpose of the organization, as outlined in advance by its backers, will be to cooperate with the Game and Fisheries Department in the enforcement of game and fish laws, place protective barriers around the game and fish resources of Montgomery county with particular attention to be paid to the dynamiter and trapper.

"Montgomery county offers and excellent opportunity for fish and game portection," Sheriff Paterson declared. "There are many power lakes near the city which are well stocked with bass and other game fish which should have the protection of organized sportsmen.

"Seining, trapping and dynamiting should and must be abolished and such practices can only be combatted successfully if every hunter and fisherman lends his support in law enforcement.

"Jefferson county recently formed an association of sportsmen with a charter enrollment of 1,000 members. Montgomery county has just as many sporting euthusiasts and this county should effect an organization equally as strong."

Hon. Pete B. Jarman, of Montgomery, former Secretary of State, was a visitor in Clanton a short while Monday afternoon.

STATE TEACHERS EXAMINATION

The annual state examination for teachers will be held at the Chilton County High School, Clanton, on July 15, 16 and 17, 1935. No applicant shall be permitted to write the examination in any county unless engaged in school work in such county, except the county of his residence, without the written approval of the State Superintendent of Education. Any request for such approval should be endorsed by the Superintendent of Education of the county in which the person making the request is living, teaching, or attending school.

Satisfactory evidence is required of every person before being admitted to the examination, of good moral characte, of legal age of seventeen years, and of accredited senior high school graduation, or its equivalent; provided that this academic requirements shall not operate to exclude any person who has held a regular Alabama Teachers' Certificate. A uniform fee of $2.00 is required of every person admitted to the examination.

No second grade examination is offered but applicants for first grade failing to meet minimum requirements for a first grade certificate, making as high as 40 per cent on every subject and a general average of at least 65 per cent, may receive a scond grade certificate.

No certificate of lower rank than second grade will be issued hereafter on examination. No second grade certificate may be substituted hereafter as part of the requirement for obtaining a first grade certificate.

Each applicant for a life certificate shall submit to the examiner satisfactory evidence of having had at least four years of successful teaching experience in the schools of Alabama while holding a first grade certificate, or one of equal or of higher rank. The old certificate should be enclosed with the examination papers.

All applicants should be present at 9:00 o'clock Monday morning, July 15.

LUTHER E. LITTLE,
County Supt. Education.

7-4-3tch

Permanent Waves

OIL OF TULIP WOOD,	$6 and $7.50
OIL OF CASTOR	$3 and $4
OIL OF CASTOR End Curl	$1.75
DUART CROQUIGNOLE Permanent Waves	$4.50
SHIRLEY TEMPLE WAVES For Children	$1.00
END CURL	$1.25
PERMANENT WAVES (For 2 weeks only)	$1.75
SCALP TREATMENT (Including Shampoo and Set)	75c

Upon Request a Test Curl Will Be Given

LOU-BETH'S BEAUTY SHOP
Elizabeth Eubanks - Operators - Ester Lou McDowell
203 First Avenue — Clanton, Alabama

All over America, Goodyear Dealers are celebrating SPEEDWAY WEEK FEATURING

THE WORLD'S GREATEST
low-price TIRE
the famous Speedway-Type

TOUGH, THICK RUBBER CENTER TRACTION
BLOWOUT PROTECTED
WIDE TREAD
STRONG SIDEWALLS

Cash Prices— Other sizes in proportion. Prices subject to change without notice. State sales tax, if any, additional.

This Week $4.25 30x3½ CL.
This Week $4.70 4.40-21
This Week $4.95 4.50-20
This Week $5.15 4.50-21
This Week $5.45 4.75-19
FREE MOUNTING ON ALL SIZES INCLUDING YOUR OLD TIRES

WRITTEN GUARANTEE AGAINST ROAD HAZARDS*
—also guaranteed against defects without limit as to time or mileage *by the makers of the celebrated G-3 All-Weather.*

ONLY AT GOODYEAR DEALERS can you get this GENUINE GOODYEAR QUALITY tire at these LOW PRICES. The reason: As Goodyear dealers we sell MILLIONS MORE TIRES than the dealers for any other company in the world.

*Subject of course to terms and conditions of the standard warranty certificate.

24 Hours Service
Phone 9114 and 79
GOODYEAR

Dief's Service Station

ADDITIONAL EXPOSURE NEEDED POOR OR

POPULAR MISTAKES ABOUT HARD TIMES

Although 1935 is the sixth year of the depression, it is the twenty-second year of the causes of the depression, says a study of business cycles prepared by Colonel L. P. Ayres, Vice President Cleveland Trust Company, for a United States Senate committee appointed to investigate the sources of "this most serious of modern hard times." The study traces the roots of the depression to the World War, which began in 1914, and it points out eleven popularly accepted beliefs as to its causes which are held to be erroneous.

"Great wars appear to produce regular sequences of economic results which we may identify as commodity price inflation, farm-prosperity and farm-land speculation, price deflation and short primary post-war depression, a period of city prosperity and wide-spread speculation and secondary price deflation and a long secondary post-war depression," the study says.

"There are perhaps eleven widely accepted beliefs which are held to account for this depression and to explain its origin, which the writer believes to be erroneous. They may be designated as follows: a. malefactors of great wealth; b. overproduction; c. price declines; d. reduced agricultural purchasing power; e. shortage or maldistribution of gold; f. shortage of consumer purchasing power; g. overinvestment in productive equipment; h. technological unemployment; i. concentration of wealth; j. speculation; k. bad banking."

BANKERS HELP SOUND PLANS

A state-wide committee of representatives of agriculture, banking and allied agencies in Mississippi is sponsoring a corn production and improvement program for 1935 designed to stimulate production of improved and adapted varieties of corn sufficient to meet the needs on every farm in the state with respect to bread for the family and feed for livestock. The production of pork, other livestock and poultry products for the family are also on the program. The chairman of the Mississippi Bankers Agricultural Committee is a member of this committee to work up interest in the project. A prize corn contest is being sponsored.

The North Dakota Bankers Association's agricultural activities are: aid in problems relating to farm finance; activities involving agricultural education; campaigns to bring about community interest; administering relief agencies; help for 4-H Clubs and other junior farm groups. Miscellaneous activities include cooperative marketing agencies, reducing freight rates on agricultural commodities, experimental planting of new types of cash crops and introducing a type of farm sale and lease forms which give tenant and land owner maximum opportunity for gain

THREE SENTENCED TO PEN BY JUDGE GLOVER MONDAY

Three men were sentenced to hard labor by Judge Arthur Glover in the Circuit Court of Chilton County Monday, as follows:

A. J. Parker, for driving car while intoxicated; sentence six months and 57 days.

Lucien Bryant, for driving car while intoxicated; sentence four months and 27 days.

Grady Lucas, for petit larceny; sentence four months and 27 days.

HENRY CHITTY DIED SUDDENLY EARLY WEDNESDAY MORNING

Henry Chitty, age about 60 or 70 years, died suddenly about six o'clock Wednesday morning at the home of Mr. Lum Wells in the Mt. Pleasant community near Lomax. He was a brother of Mrs. Lum Wells.

SOCIETY

Miss Jones Entertains For Visitors

One of the loveliest of the summer parties was the breakfast at which Miss Mary Courtney Jones entertained twenty of her friends on last Wednerday morning. Miss "Dot" Busch of Cincinnatti, the charming house guest of Miss Jones, was the inspiration for this occasion. The guests were received on the porch, made inviting and cool with garden flowers and hanging baskets of ferns. At nine-thirty, they were invited into the dining room where a color scheme of pink, white and yellow was arranged. The breakfast table, centered with a silver basket of pink and yellow dahlias, flanked on either side with pink candles in silver candle sticks, was most attractive. Misses Helen Moore and Celia Gerald served here. The fruit course and coffee now was presided over by Miss Dixie Johnson.

The invited guests were: Misses Helen Moore, Helen Roberts, Helen and Mary Newel, Sarah Hollis, Sarah Lawrence, Margaret Davis, Dixie Johnson, Celia Gerald, Gertiwyl Vinson, Pauline and Elizabeth Hogan, Dorothy Waite, Nell Ross Mullins, Eloise Rasberry, Ruth Gowan, Elizabeth Williams, Kate Corcoran, Jane Pitts, Grace Plyler, "Dot" Busch and the hostess.

Miss Sara Elizabeth Venable Entertains Sub Deb Club

The Sub Debt Club met last Friday afternoon at the home of Miss Sara Elizabeth Venable. They left from her home and motored to Prattville where a swimming party was enjoyed. They returned to Venable's Luncheonette where a delightful supper was served.

Enjoying this affair were Theda Wyatt, Peggy Page, Lump Pitts, Olive Rainer Elmore, Nell Rockett, and Billy Johnson.

Miss Nell Ross Mullins Entertains With Dance

Last Thursday evening Miss Nell Ross Mullins, popular member of Clanton's young society set, entertained a large number of her friends with a dance at the home of her parents on First Avenue. The spacious living room of the beautiful home was turned into a delightful floor for the fifty guests. From an attractive table on the porch, refreshing punch was served to the guests. Dancing was enjoyed until a late hour. Among the young ladies present were:

Misses Sara Lawrence, Ruth Shepherd, Celia Gerald, Eloise Rasberry, Jane Pitts, Mary Newell, Gertiwyl Vinson, Helen Newell, Helen Roberts, Pauline Hogan, Elizabeth Hogan, Sallye Mahan, Ruth Gowan and others.

The young men present were Joe Hall Johnson, Dan Smith, Grady Reynolds, Jr., Lawrence Gerald, Jr., Carl Jones, Morgan Reynolds, Sidney Reynolds, Ed Mullins, L. D. Easterling, Bill Hodges, Howard McHaffey, James Parrish, Emmett Parrish, Alex Hayes, Joe Earl Gowan, John Thomas Marlar, Frank Hogan, Reese Mullins, and others.

Mrs. Hall of Hope, Arkansas, is visiting her daughter, Mrs. Arthur Johnson.

Mr. Ed Lowe of Birmingham attended the funeral of Mrs. Ed Bruce Monday.

Mr. and Mrs. Wallace Jones on Montgomery arrived on the Fourth to visit his mother, Mrs. Willie Jones. They motored to Birmingham Friday, accompanied by Mr. Ralph Jones.

Miss Celia Gerald Compliments Miss Dot Busch

The home of Miss Celia Gerald was the scene of a beautiful party on last Tuesday afternoon at 3:30, when she entertained a number of friends at six tables of bridge, complimenting Miss Dot Busch, of Cincinnatti, the guest of Miss Mary Courtney Jones. The apartments thrown into one were most attractively decorated with silver baskets and vases of dahlias and gladiolas.

The charming hostess received her guests in a lovely yellow frock and passed dainty score cards as they entered.

The honoree was presented with a beautiful sport handkerchief.

A beautiful salad course was served to the following guests: Misses Sara Hollis, Sara Lawrence, Dixie Johnson, Ruth Gowan, Nell Ross Mullins, Elizabeth Williams, Ruth Shepherd, Hilda Hart, Helen Roberts, Helen and Mary Newell, Gertiwyl Vinson, Dorothy Waite, Pauline Hogan, Grace Plyler, Kate Corcoran, Alice Polk, Elizabeth McSwain, Mary Edith Jones, Jane Pitts, Eloise Rasberry, Mary Courtney Jones and the honoree, "Dot" Busch.

Rev. Father Cazalos, of Montgomery, was the guest of Mrs. Hugh Jones on Friday.

Mr. and Mrs. John Courtney and their son, Jack, from Washington, D. C., were the guests of their sister, Mrs. Hugh Jones, the past week.

Misses Verla Ray and Annie Earle Dozier of Guinn, Alabama, Spent the Fourth and the past week end with relatives and friends in Clanton.

"Buddy" Venable is visiting relatives in Prattville this week.

Mr. and Mrs. Palmer of Birmingham were guests, during the week end, of her brother, Rev. Middlebrooks.

Miss Laura Lamar of Montgomery visited Miss Willie P. Jones Saturday.

Mrs. A. N. Minor left Friday for a visit with her daughter, Mrs. Lawrence Street and Lieut. Street in Washington, D. C.

Rev. A. E. Middlebrooks is at Huntington College, Montgomery this week where he is teaching a Bible class.

Arthur Johnson, Jr. of the University visited his mother Sunday.

THE BANK DEPOSITOR HAS DOUBLE CHOICE

May Arrange to Have His Money Handled in Way Most Convenient to Him

A person's connection with a bank as a customer begins with the deposit of money. Anyone who has some money is obliged to decide what to do with it. He can keep it in his pocket, put it in a box or hide it away somewhere. Such places are risky and inconvenient.

The better plan is to let a bank keep it safely. The bank has a heavy fireproof vault and carries insurance against loss by burglary and is obligated to safeguard it in every way. If you should die, the bank itself will hunt up your family or heirs and return the money. They would not be obliged to hunt, perhaps unsuccessfully, for the secret hiding place.

When you make your first deposit the banker will want to know what plan of deposit you desire to use. Will you want him to return your money immediately at any time you ask for it? If so you intend to make a "demand deposit," as the banker says, that is, to open a "checking account."

The banker will not pay interest on such a deposit, but he will agree to pay or honor orders that you write against your deposit to yourself or others up to the amount of your credited cash balance. Such an order is simply your "check." Ninety per cent of the nation's business is done this way.

Another Kind of Deposit

If instead of a checking account you tell the banker you will never be in a hurry for your money but will give him a month or so notice, you can make a different agreement. You will then make a "time deposit," or open what is usually called a "savings account."

Your banker agrees to pay you interest on your money, but does not agree to honor any orders or checks against your "balance" with him. You agree to come into the bank yourself with your bank book when you make a withdrawal of any part of your deposit, and to abide by the rule of a specified period of notice before you demand your money.

As a matter of fact the banker usually does not hold you to this last unless the amount you ask for happens to be large or too many depositors come for their money at the same time. He will generally return any part of your deposit at once if he can do so with money on hand without disturbing his investments or other necessary arrangements to keep your money safely employed.

In another article we will tell about those who borrow the money you deposit.

Miss Margaret Davis returned Sunday from a visit in West Point, Ga.

Miss Mary Goodwin Jones is visiting in Birmingham with her sister, Mrs. Leroy Martin.

Miss Lucille Sherwood, who is attending the summer session at Alabama College, spent several days here last week as the guest of Mrs. Frank Callen.

ANNOUNCING THE OPENING

of

TIFFIN RADIO and ELECTRIC CO.

Phone 31

CLANTON

We are pleased to announce to our friends that we are now preparing to open our Radio and Electric business in the building formerly occupied by Spigener Funeral Home. We are installing a full stock of electrical applicances for the home, and invite you to call on us for anything you may need in the radio and electrical appliance line. Come to see us and inspect our place.

SALES

We will sell General Electric and Gruno Products, including Refrigerators, both commercial and domestic; the Oil-Burning Superfex Refrigerator; Radios, both battery and electric types; Radios for automobiles; Washing Machines, Electric Stoves, Heaters, Fans, Vacuum Cleaners.

SERVICE

We are prepared to render expert repair service on Radios and do all types of electrical work, House Wiring, etc. In the near future we expect to be able to offer a dependable service for repair and upkeep of electric refrigerators. All of our work absolutely guaranteed.

"Trade With The Boys"

Tiffin Radio and Electric Co.

In The Building Formerly Spigener Funeral Home

Main Street :-: Tom and Gabby Tiffin :-: Clanton

Mr. and Mrs. Thigpin and son, who have made their home in Clanton for a number of years will move to Birmingham the latter part of the week.

Mr. and Mrs. Otto Jones left Saturday afternoon for Miami, for a short visit to Mrs. Jones' mother.

Mr. and Mrs. V. J. Elmore and family returned from St. Andrews Bay, Florida last Wednesday after a two-weeks vacation there.

The following Clanton girls will leave July 21st for a two-weeks camp at Montevallo: Misses Ann Ross, Theda Wyatt, Olive Rainer Elmore, Lump Pitts, Billy Johnson and Lilian Smith.

Mr. Hoyt Reynolds passed through Clanton enroute to Birmingham Monday. He will visit his sister, Mrs. Sam Box.

Mr. Virgil Newton of Mitchell Dam has returned from a visit to friends in Birmingham.

Mr. Jack Curlee of Birmingham is visiting his grandmother here. He is also related to the Rocketts here.

Mrs. J. W. Hayes spent Tuesday in Montgomery on business.

Mrs. J. R. Mullins, Mr. and Mrs. John D. Mullins, Jean and Sarah Elizabeth Mullins are still enjoying a vacation at Daytona Beach, Fla.

Mr. Floyd Smith spent the week-end with homefolks in Prattville, Ala.

Mr. and Mrs. Neighbors were called to Rockford on account of the illness of Mrs. Neighbors' mother.

The friends of Miss Anna Sue Morris will be delighted to know that she is recuperating after a serious illness.

Mr. L. E. Duncan of Birmingham spent the week end here.

Mr. and Mrs. Mack Godwyn, who have an apartment at the home of Mr. and Mrs. C. Reese Mullins spent last Thursday in Prattville with friends.

Mr. and Mrs. J. Hance Alred and children spent the week end at their lovely camp near Higgins ferry.

Charles Venable returned Friday from a visit to his grandmother in Prattville. Buddy Venable is still visiting in Prattville.

Mr. and Mrs. Barney Burnett spent the Fourth of July with Mr. and Mrs. George McCain.

TO TEACH SINGING SCHOOL AT ALPINE

Prof. I. D. Huett of Enterprise will teach a singing school at Alpine church, near Pletcher, beginning Monday, July 15th, and continuing for there weeks, six days a week. Rudiments of music, and classes in harmony will be taught, together with all subjects usually treated in singing schools.

Prof. Huett has taught at Alpine before—several years ago. He has had broad experience in this line of work, and will be able to give good service to the patrons of the school.

Miss Winnifred Smith of Birmingham is the guest of Mrs. Tom Wells.

10¢ Calotabs 25¢

BILIOUSNESS

BALDWIN COUNTY FISHING RODEO ON AUGUST 22 & 23

Montgomery, June 17.—Dr. W. C. Holmes of Foley, president of the Baldwin county chapter of the Izaac Walton League, announces that the annual Baldwin county fishing rodeo will be held August 22 and 23.

It will be held in Perdido Bay and gulf waters adjacent to Baldwin county mainland.

NEW HARMONY CHURCH—LOMAX

There will be an all day working for the purpose of cleaning off the cemetery and church yard on Wednesday, July 17. Come early and bring tools necessary to do the work. Please don't came one at a time and work around your own family graves and then not come back and help do the work on the entire yard, as has been done in the past. We need all the help we can get. It is a job.

Now listen, folks, meet out early, as we will have preaching at eleven o'clock. Elder Cooke, a traveling minister, will preach on that date. After preaching we will then continue our work. Those who wish to do so, bring your lunch.

COME TO

LAKE GEORGE

3 Miles North of Jemison on the Highway

Fine Swimming Pool

Fresh Water

Free Picnic Grounds

WELL LIGHTED

Long Distance night Station-to-Station rates now begin at 7 p.m. instead of 8:30

THE CHANGE IN TIME OFFERS YOU MORE CONVENIENT HOURS TO MAKE YOUR OUT-OF-TOWN TELEPHONE CALLS

The lowest night rates on station-to-station calls are now in effect from 7:00 p.m. to 4:30 a.m. With minimum rates in effect 1½ hours earlier, you now have *more time* and *more convenient hours* in which to make your night calls. Night rates on most station-to-station calls are about 40% less than the day rates which are in effect from 4:30 a.m. until 7:00 p.m.

Typical Station-to-Station Rates		4:30 AM to 7 PM	7 PM to 4:30 AM
Birmingham, Ala.	to Nashville, Tenn.	$ .95	$ .55
Jacksonville, Fla.	to Miami, Fla.	1.50	.85
Atlanta, Ga.	to Chattanooga, Tenn.	.75	.40
New Orleans, La.	to Chicago, Ill.	3.25	1.75
Louisville, Ky.	to Knoxville, Tenn.	1.20	.65
Memphis, Tenn.	to Shreveport, La.	1.35	.80
Charlotte, N. C.	to Charleston, S. C.	.90	.55
Columbia, S. C.	to Asheville, N. C.	.95	.50
Jackson, Miss.	to Mobile, Ala.	1.10	.55

The rate on calls costing 35c or less are the same at all hours

Southern Bell Telephone & Telegraph Co.

RIGINAL TORN PAGE

THE UNION-BANNER, CLANTON, ALABAMA — THURSDAY, JULY 11, 1935

JULY

Cla

COMMENCING

At the Peak of the Season, just when you need Cool, Crisp
Sale of Dresses which represents the Cream of the Manufactur
Batiste, Gingham, Laces, Swiss, Seersucker, Voile and Nets. W
Sleeves,--- Batiste in a Flowered Pattern for the Matron, --- Goi
ing Frock in crisp Sheers. We are placing our Entire Stock of L
at Prices as Low as 50 Per Cent Off. Take Advantage and Buy as
Because We Can't Promise Another Sale of This Kind Soon!

Silk Dresses

Levine and Classy Jean Dresses

1 Group from $16.75 to $27.50 —SALE PRICE **$12.75**

1 Group from $16.75 to $19.95 —SALE PRICE **$10.75**

1 Group from $16.75 to $18.95 —SALE PRICE **$7.95**

1 LOT EVENING DRESSES Sold From $7.95 to $19.95 —SALE PRICE ..... **$3.95 to $10.75**

1 Lot of Dresses that Sold for $9.98—SALE PRICE **$5.95**

1 Lot Dresses, Sold for $6.98 —SALE PRICE **$3.98**

1 Lot Dresses, Sold for $4.98 to $5.98—SALE PRICE **$2.98**

1 Group of WASH FROCKS, Queen Make. Sold for $4.98 —SALE PRICE **$2.98**

1 Lot of MARY LOU DRESSES— Sold for $2.98 —SALE PRICE **$1.98**

1 Lot of MARY LOU DRESSES— That Sold for $1.98 —SALE PRICE **$1.59**

Boucle Knit Suit

Beautiful Quality and Sty

1 Lot That Sold for $7.98 —WILL SELL FOR .....

1 Lot That Sold for $12.50 —WILL SELL FOR .....

1 Lot That Sold for $16.75 to $18.75—WILL SELL FOR .... $

SUMMER COATS—1 Lot That S for $6.98 to $9.98 —SALE PRICE ..... **$3.75 and**

1 Lot of BLOUSES That Sold for $1.98—WILL SELL FOR .....

1 Lot of SKIRTS That Sold for $2.98—WILL SELL FOR .....

1 Lot of SKIRTS That Sold for $1.98—WILL SELL FOR .....

Corsets

1 Lot of Corsets That Sold for $5.00—WILL BE SOLD FOR

10 Per Cent Will Be Given Of
Vanity Fair Underwear.

POOR OR

WATTS HAT SHOPPE

Next To Alabama Power Company Office

Miss Callie Watts, Prop., Clanton, Ala.

earance

G SATURDAY, JULY 13

y Fabrics Most, We come along with a
er's Crop --- Consisting of Linen, Pique,
Whether it be a Belted Frock with Cap
ng-Away Suits in Dark Colors Even-
adies' Apparel before the buying public
much as You'll Need for All Summer ---

s

les
$3.98

$7.95

10.98

old
$4.75

$1.00

$1.98

$1.25

$2.98
f on

Millinery

1 LOT OF HATS —WILL BE SOLD FOR	50c
1 LOT OF HATS —WILL BE SOLD FOR	$1.00
1 LOT OF HATS —WILL BE SOLD FOR	$1.98
1 LOT OF HATS —WILL BE SOLD FOR	$2.98

Gloves

1 LOT OF GLOVES —WILL BE SOLD FOR	50c
1 LOT OF GLOVES —WILL BE SOLD FOR	$1.00
1 LOT OF GLOVES —WILL BE SOLD FOR	$1.50

Hosiery

1 Lot That Sold for $1.35 to $1.50—WILL SELL FOR	$1.00
1 Lot of Pocket Books, Sold for a $1.00—WILL SELL FOR	79c
1 Lot of Pocket Books That Sold for $1.98—WILL SELL FOR	$1.25
1 Lot of Pocket Books That Sold for $2.98 and up—Will Sell For	$1.98

Get the Lucky Key

AND RECEIVE

Absolutely Free

A Beautiful $39.50 Electric RADIO

A Key will be Given to All Ladies Coming Into Our Store, Commencing on Opening Day of Our July Clearance Sale, Saturday, July 13th, Until 1,000 Keys Are Given Away. One of the 1,000 Keys fitting a lock we have on display in our window. Thursday, Friday and Saturday, July 18-19-20, This Lock will be in our store for You to try your key. If you are the Lucky Person holding Key that unlocks the Lock, You will receive the Beautiful $39.50 Radio

ABSOLUTELY FREE

NOTICE:—We have examined lock and key and do hereby vouch that the Key Unlocking lock has been shuffled in the box of keys.

Signed: W.M. WYATT, Publisher, Union-Banner,
BILLY SMITH, Publisher, Chilton County News.

We Have A Beautiful Line of

SPRING FROCKS

We Are Including
In This Sale
PRICED AT

1/2 OFF

RIGINAL

Local Chevrolet Dealers Observing Anniversary

Hayes Has Made Splendid Record Of Service To Auto Owners In This Section

Large Numebr of New Cars Sold During Two Year Period

Chalking up two years of outstanding service to Chilton County and surroundings, the Hayes Chevrolet Co., local Chevrolet dealers are celebrating their second anniversary this week.

Two years ago, on July 8th, the Hayes Chevrolet Co. optned its doors to one of the largest motor companies in this section, occupying one-half of a large city block, with a brilliant display of new chevrolet cars and trucks and a staff of service men and salesmen unequalled in the state.

With J. W. (Dick) Hayes and his brother, M. C. (Jack). Hayes as heads of the company, it has grown by leaps and bounds during the past two years until now it is recognized over the entire state as a live, wide-awake firm.

Sells Many Cars

During these two years, they have sold and serviced 249 new Chevrolet cars and trucks which is acclaimed as a most unusual record. Attached to this record is also the fact that only one of these cars had to be repossessed during this time.

The number of used cars sold in these two years is far greater than the number of new cars. This firm has handled and sold 490 used cars and all to satisfied owners. Mr. Hayes stated that this large number of sales is attributed mostly to the fact that they give their used cars a complete check-up and "going-over" before they place it for sale.

Pleased With Prospects

Mr. Hayes stated that their volume of business has been more than pleasing and that "we have made countless friends through the sale of new Chevrolets and Chevrolet's ability to stand up kith service and satisfaction."

The staff of saesmen of the Hayes Chevrolet Co., is one of the largest in this section. They are at all times being complimented on courtesy and congenial manner with automobile buyers and owners who mthey come in contact with.

The staff of salesmen of the Hayes is one of the most complete and modern with a corps of workers who have been trained to efficiency and service.

The show room of the Hayes Chevrolet Co., is not only attracting attention through the new cars, but is a place of interest to base ball fans. On the walls of the room are displayed autographed photographs of members of ball clubs such as Chicago White Sox, all wishing the Hayes Chevrolet Co. the best of good things, attesting to the wide popularit the owners of the firm enjoy.

The Hayes Chevrolet Co. is extending a cordial invitation to the people of this section to come and take a ride in one of the new Chevrolets. They have competent drivers and salesmen who will gladly extend to you this courtesy and you do not obligate yourself in any way by accepting this invitation. "We just want to prove to you that the new Chevrolet is all what we say it is," Mr. Hayes stated.

CHESTNUT GROVE

We are glad to say that the health is very good here at present.

Misses Eva and Ester Lucas were the dinner guests of Mr. Tom Lucas Sunday.

Mr. and Mrs. Tom Lucas are the happy parents of a girl born to them June 18. The baby and mother are doing fine.

Mr. Fair Rotenbarry and family of Montevallo visited Mr. and Mrs. T. R. Hall Sunday.

Mr. William Holcomb and family spent Saturday night and Sunday with Mr. and Mrs. Jim Denson.

Miss Betty Denson spent Saturday night with Mr. and Mrs. Lee Denson.

We are glad to state that Brother Horace Nabors will start a few days meeting here next Sunday, the 14th, at 11 a.m. Every body is invited to come and hear some good preaching. We think it will be time well spent. So let's all come and help him to run the meeting and go away feeling that we have done our duty.

SINGING AT MT. PLEASANT BEAT 12, THIRD SUNDAY

There will be an all day singing at this place the third Sunday, July 21, in the thenew books. We invite all singers and lovers of music to come and be with us.

This church is in Beat 12, one and one-half miles north of Union Grove. Every body come, bring lunch and spend the day.—A Member.

IF YOU KNOW A COP WHO COMPLAINS

of Tired, Aching, Burning Feet

—tell him to shake Zeets, the antiseptic deodorant powder into his shoes and rub it on his feet.

In 5 minutes his misery is over—excessive, offensive perspiration disappears, the burning sensation vanishes, cracked itching toes heal—he will shout for joy and bless you for telling him about Zeets.

But be sure he asks for and gets Zeets—there's nothing else that works so sure, so fast.

Doctors, chiropodists, athletic trainers recommend Zeets for aching feet, water blisters, also for chafing and sunburn.

Your druggist or department store guarantees Zeets to relieve you in 5 minutes or your money back.

CHEVROLET PARTS SALES INCREASING

The Chevrolet Motor Company set a new all-time record during May for total volume of parts and accessories sales. The previous record dated peak of sales can be attributed largely August reaced a peak that stood as a record for nearly six years.

Announcement of the new record was made at White Sulphur Springs, by M. D. Douglas, manager of the Chevrolet Parts and accessories division, before a gathering of the leading field men of the division, guests of the Company during a three days' stay awarded them in recognition of their success in rolling up regional and zone records contributing to the high May total.

According to Mr. Douglas, the May peak o sales can be attributed largely to a general resumption of touring for pleasure, a natural sequence to the increase in spending power throughout the country.

"The curve of new car sales shows heavy gains over last year," he declared, "and new cars themselves create a demand for accessories—everything from insect screens to radios. However, our May record was far above what could be attributed to the sale of accessories for new cars, and it can be definitely concluded that much of the buying was for old cars.

"That means that motorists are taking to the road in larger numbers than during the recent touring seasons, and are equipping their cars with accessories that will contribute to their convenience, comfort and safety. They are making their old cars look new with seat covers, mederalizng them with radios, equipping them with spotlights, visors, dual windsield wipers, and other articles that add to the convenience and pleasure of both the driver and the passengers."

INTEREST SHIFTED FROM PUBLIC ENEMIES TO PUBLIC HEROES

Abstract of address by Carl E. Milliken, Secretary, Motion Picture Producers and Distributors of America, Inc., at annual meeting of International Association of Chiefs of Police.

Atlantic City, July 9.—A new public attitude that should do much to aid the anti-crime crusade which the nation is conducting and uphold the interests of law inforcement is reflected in the new emphasis which the press and the screen are placing upon current crime problems, according to Carl E. Milliken, former governor of Maine and Secretary of the Motion Picture Producers and Distributors of America, Inc.

Public interest is shifting from the gun-toting desperado to the police and trained investigators who are cracking down one by one the aggreations of criminals operating in various parts of the country, he declared in an address here today at the annual meeting of the International Association of Chiefs of Police.

"The press and screen of the nation have made good," he said, "in their promise to cooperate to the utmost in focusing public attention upon the problems of crime detection and law enforcement. The apprehension of the criminal has come to have news value equal to the commission of the crime. And the public which admires true courage, has come to sense the vast difference between this quality, and the acts of desperation and false courage of the machine-gun gangster."

"We have passed a period," he pointed out, "when the criminal seemingly held the stage, when crime after crime was committed with apparent impunity to the offender—an impunity often due to lack of public cooperation with those charged with the enforcement of law and order. Today the news of a crime whets public expectations of the apprehension of the criminal or criminals, and the public heroes are those who untangle the tortious skeins woven by the alleged master minds of crime and who destroy or deliver these criminals to justice, at the risk of their own lives.

"Bringing the achievements of the police and the federal crime detection agencies into sharp relief, the press and screen reflect and foster a renewed interest on the part of the public and especially the youth of the country in the heroes of the law. This should mean much to the maintenance of our national morale in dealing with the crime problem."

The country has become conscious, Mr. Milliken asserted, of the wide sweep taken by the anti-crime crusade and the continuing education necessary to meet the issue. "Due recognition at last has been given to the fact that the causes of crime are many and complex," he said, "criminals may be street-made, school-made, prison-made, or even home-made. Poverty, poor home environment, disruption of family life, inadequate spiritual training undirected street play, doting mothers, excesive use of alcoholic beverages, drugs, all these and many others are admitted to be important components of the crime problem. The mobilization of all existing community agencies towards effective crime prevention promises much in the interest of law enforcement in the United States."

MACEDONIA—BEAT 14

Mr. Ellias Martain will teach a 20 day singing school at this place, beginning Monday, July 15.

Mr. Martain is a young teacher full of energy. Let's give him our cooperation and help him to make his school a success.—A Citizen.

CELEBRATING OUR

SECOND ANNIVERSARY

And Two Years of Service To The People of Chilton County

AN UNCHALLENGED CHEVROLET

RECORD

New Chevrolets Sold

1933	38 Cars
1934	129 Cars
1935 up to July 1st	82 Cars
TOTAL	249 Cars

USED CARS SOLD . . .

1933	74 Cars
1934	244 Cars
1935 up to July 1st	172 Cars
TOTAL	490 Cars

LARGEST DISPLAY SPACE IN TOWN

We have the largest display space for automobiles in town. We invite you to visit our showrooms and used car lot.

RIDE IN A NEW CHEVROLET

While In Clanton

During the observance of our Second Anniversary, we want every body to enjoy a ride in one of the New Chevrolets. Come down to our showrooms and ask for a ride in "The Most Finely Balanced Car on The Market."

There will be no obligation on your part. We merely want to prove to you what we say about this great automobile that is sweeping the country.

Our Service Dept.

Our service and parts repartment is one of the most complete of any Chevrolet establishment in this section of Alabama. Skilled mechanics are at the service of auto owners, not only for repairing, servicing and checking over cars, but in giving friendly advice in the care and operation of your car.

The service department is equipped with modern tools of every kind necessary to give instant and efficient service. We maintain prompt wrecker service at all times at most reasonable charges.

HAYES CHEVROLET CO.

J. W. (DICK) HAYES
M. C. (JACK) HAYES

CHEVROLET

SALES and SERVICE
CLANTON - ALABAMA

We're Proud to invite you to drive

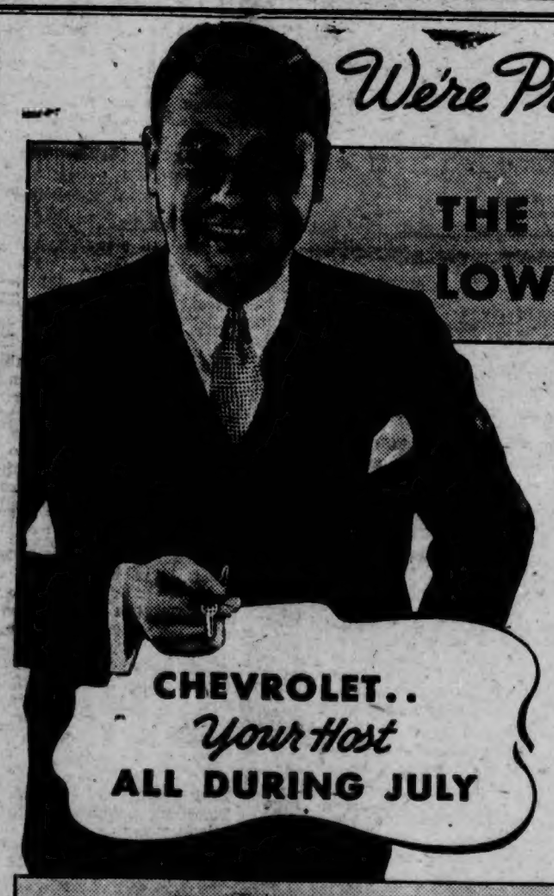

THE MOST FINELY BALANCED LOW-PRICED CAR EVER BUILT

TEST ITS POWER AND ECONOMY, SPEED AND SAFETY, KNEE-ACTION COMFORT AND STABILITY. LEARN THAT BALANCED MOTORING IS BETTER MOTORING

Your Chevrolet dealer cordially invites you to *drive* the new Master De Luxe Chevrolet without any obligation! He wants you to learn all about this car . . . how much more *smoothly* it rides . . . how much more *perfectly* it combines power with economy, speed with safety, gliding comfort with road stability . . . and how much more *finely balanced* it is in all ways! See him and drive the new Master De Luxe Chevrolet—*today!*

CHEVROLET MOTOR COMPANY, DETROIT, MICHIGAN

Compare Chevrolet's low delivered prices and easy G.M.A.C. terms. A General Motors Value

Master De Luxe CHEVROLET

DEALER ADVERTISEMENT

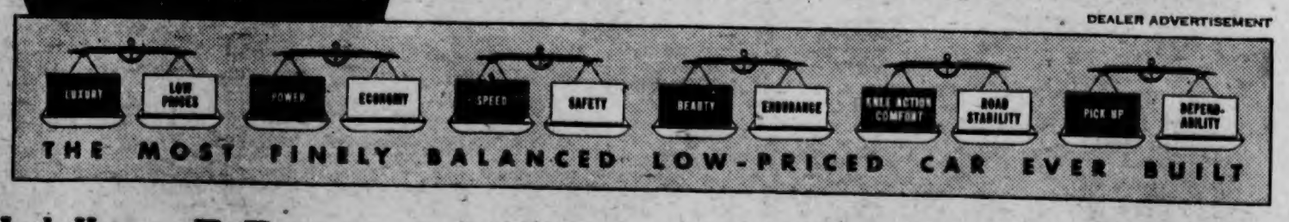

THE MOST FINELY BALANCED LOW-PRICED CAR EVER BUILT

Jack Hayes
Dick Hayes

Hayes Chevrolet Co.

CLANTON ALABAMA

POOR ORIGINAL

ANNOUNCING OPENING DAY

Wyatt Drug Co.

Thorsby, Alabama

SATURDAY, JULY 13

We invite our friends and customers to take advantage of these Opening Day Specials

Z. L. MOUTH ANTISEPTIC Pint 35c

One 50c Prophylactic Tooth Brush and One 25c Colgate Tooth Paste, both for 63c

COLGATES HAND SOAP 6 bars for 25c

LUXOR FACE POWDER 45c

GARDEN COURT COSMETICS Two For The Price of One

$1.10 Value For 55c

ICE CREAM CONES 2 for 5c

NUT SUNDAES Each 5c

BANANA SPLITS Each 10c

ICE CREAM SODAS Each 5c

We Sell and Recommend SOUTHERN DAIRIES ICE CREAM Approved by Good Housekeeping

SOUVENIRS for EVERYBODY

WYATT DRUG COMPANY

In Our New Building On The Highway

V. E. WYATT, Prop :-: Next to Franklin Garage :-: THORSBY, ALA.

CHARLIE BOLES HAS GOOD FARM THIS YEAR

Mr. Charlie Boles of Mt. Pleasant community reports that he is mighty well pleased with his crop this year. He and his son, Mack, 16 years old, have attended 23 acres this year, plowing a steer, and Mr. Boles says that his corn is especially fine. He is on the Alvin Bussie place, sometimes known as the Ed Price place.

As evidence of his good farm Mr. Boles brought The Union-Banner a fine watermelon, weighing about 35 pounds. It is said to be a Cuban variety. Mr. Boles planted his melon seed on April 23rd, and gathered his first ripe melon on July 3.

DR. O. C. MASTIN
Clanton
Office in New Hayes Bldg
Special attention to chronic diseases and diseases caused by infections and toxemias; blood poison, inflammation, etc.

666 checks MALARIA in 3 days COLDS first day
Liquid - Tablets Salve-Nose Drops TONIC and LAXATIVE

FEED SPECIALS

24 per cent DAIRY $1.95

16 per cent DAIRY $1.80

HORSE and MULE FEED

90 per cent GRAIN $2.10

80 per cent GRAIN $1.80

GROWING MASH

25-lb PAPER BAGS 75c

THESE FEEDS ARE ALL POSITIVELY GUARANTEED
Guaranteed Quality
Guaranteed Price

Chilton County Exc., Inc.
EVAN PARRISH, Mgr.
CLANTON

Lawmaker Continues His Farming

Representative Usher L. Burdick, from the Bad Lands of North Dakota, is shown here milking a goat on the 140-acre farm he maintains in Maryland, 17 miles from Washington. There he carries on as a farmer in the intervals of representing his people in the house.

Legion Meets At Mobile In July

World War Veterans To Have Grand Time in Alabama's Port City

Mobile, June 12.—Chairman Inge, of the General Committee in charge of the Alabama Department Convention, American Legion, which begins at Mobile, July 14, has given notice to Legionnaires that they should make reservation for quarters as soon as possible, writing chairman James E. Duggan, of the Housing Committee, care Legon Headquarters, Battle House, Mobile.

As many of the former service men as desire to go in barracks can be accommodated at the low rate of fifty cents per day and those desiring rooms with bath and garage at private residences will pay one dollar.

The Mobile City Commission has turned over to convention managers two down town fire stations, equipped with showers and sanitations, to be used as barracks, if desired, and the National Guard Armory is also available for this purpose.

Other visitors, in addition to registered members of the Legion and Auxiliary, will be provided with quarters on making requests to the Housing Committee, and many of the most desirable homes in the city are being opened for the convention period to delegates and visitors.

Hotels, large and small, can accommodate approximately 1,100 guests, and advance reservations indicate that these will be filled early in the four-days sessions. Chairman Inge gives assuranc that all will be taken care of. The big entertainment feature is a boat trip to the Gulf on Tuesday, July 16.

LEAVE YOUR CONTRIBUTION TO THE FIREMEN WITH MR. DIEF OR JOHN BROWDER

Anyone who has not already been seen and wants to contribute something toward helping equip and decorate the firemen's quarters in the new city hall building should see either Mr. L. E. Diefenderfer, or Chief of Police John Browder. It is intended to fix up this part of the building nicely, and a lot of the citizens of Clanton have contributed toward it. Those in charge of raising the fund wish that no one be slighted.

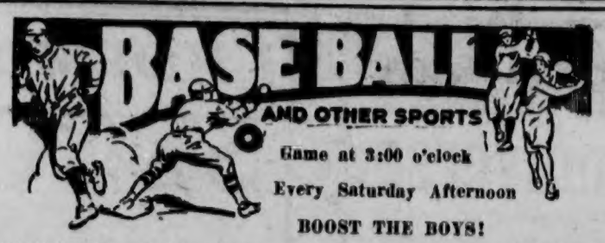

Game at 3:00 o'clock
Every Saturday Afternoon
BOOST THE BOYS!

CLANTON 11— M. F. D., 0

Clanton went to Montgomery on Tuesday, July 2, and shut out the Montgomery Firemen 11 to 0, in Cramton Bowl.

Mack Dennis held the firemen to 4 scattered hits, and only two firemen got as far as third base. Dennis struck out 11 batters, hit one and walked two.

Clanton got to Dennison for 16 safeties, including a double by Simpson and Tiffin's triple. Burnett and Dennis led for Clanton with three out of five, Hayes, Littleton and Simms following closely with a pair out of five.

The box score:

Clanton	AB	R	H	M. F. D.	AB	R	H
Simpson, rf	6	1	1	Edwards, ss	5	0	1
Hayes, ss	5	2	2	McKinney, c	3	0	0
Littletn, 2b	5	2	2	McCutchn, 3b	3	0	0
Tiffin, c	5	1	1	Mock, cf	4	0	0
Simms, lf	5	1	2	Strane, 1b	3	0	0
Burnett, 3b	5	2	3	Singleton, lf	3	0	2
Blood, cf	4	1	1	Hurst, rf	3	0	0
Littlejn, 1b	5	0	1	Foster, 2b	3	0	0
Dennis, p	5	1	3	Dennison, p	3	0	0
Cleckler, cf	1	0	0				
	46	11	16		32	0	4

* Batted for Hurst in 9th.

Clanton	000	032	204—11
M. F. D.	000	000	000— 0

M. F. D. 6—CLANTON 5

The Montgomery Firemen came to Clanton on July 4th and gained revenge for Tuesday's defeat, beating the locals 6 to 5.

The firemen got to Glass and Golson for 9 hits, but the Clanton infield contributed 5 costly errors, every one of which helped the scoring. Moseley, firemen's third baseman hit a home run with none on at first trip to the plate.

Hayes led for Clanton with two out of five, one of them a triple. Talley allowed the locals only 6 hits. Only in one inning, the 2nd, was Clanton able to get more than one hit in any inning.

Clanton has defeated the firemen two games to one for the season.

The box score:

M. F. D.	AB	R	H	Clanton	AB	R	H
McKinny, cf	5	0	0	Simpson, rf	4	1	1
Moseley, 3b	5	1	4	Hayes, ss	5	1	2
Falk, ss	5	1	1	Littleton, 2b	4	0	0
Singleton, lf	4	1	1	Simms, 3b	4	1	0
Strane, 1b	4	2	1	Tiffin, c	4	0	1
Lushngtn, c	3	1	1	Blood, cf	3	0	0
Hurst, rf	4	0	0	Littlejn,	1	1	0
Foster, 2b	4	0	0	Robinson, lf	3	1	1
Talley, p	3	0	1	Glass, p	3	0	1
				Culver, 1b	1	0	0
				Golson, p	1	0	0
	37	6	9		33	5	6

Score by innings:

M. F. D.	100	300	020—6
Clanton	111	100	001—5

MAPLESVILLE 9—CLANTON 8

Clanton lost another 1-run decision Saturday afternoon to the Maplesville club, 9 to 8.

Maplesville out-hit Clanton 13 to 11, but errors again paved the way for the loss, Baker, at second, blowing up like a firecracker in the 9th to give the winning run.

M. Hayes led with the stick for Maplesville with 4 out of 5, one of them a triple. For Clanton, Simpson and Littleton led with 2 out of 4, one of Simpson's a triple, and Hayes was close behind with 2 for 5. The Clanton team erred 6 times, 3 of them being charged to Baker.

The box score:

Mapville	AB	R	H	Clanton	AB	R	H
D. Hayes 3b	6	1	0	Simpson	4	2	2
Perry, cf	5	3	2	Baker, 2b	3	2	1
M. Hayes, 1b	5	1	4	Littleton, 3b	4	1	2
R. McAfe, rf	5	0	2	Simms, lf-ss	4	1	1
Wallace, lf	4	1	0	Hayes, ss-c	5	0	2
Ruddick, c	5	1	0	Blood, cf	4	1	1
Tucker, p	4	1	1	Littlejhn, 1b	3	1	0
Potts, 2b	4	0	1	Easterling, c	2	0	0
E. Hayes, ss	3	2	2	Robinson, p	1	0	0
				Culver, p	3	0	2
				Cleckler	2	0	0
	41	9	13		35	8	11

Score by innings:

Maplesville	201	300	021—9
Clanton	300	300	101—8

JEMISON 3—ALABAMA MILLS 1

Jemison defeated the Alabama Mills team on the mill field Sunday afternoon, 3 to 1, the three errors by the Millers helping in the scoring. Joyce Howard was on the mound for Jemison and held the Millers to 5 scattered hits. McGuire, Miller pitcher, was stingy with his blows, also, yielding only 6. Howard struck out 9 and McGuire whiffed 4.

The box score.

Jemison	AB	R	H	Ala. Mills	AB	R	H
Clements, ss	4	0	1	Medlock, ss	3	0	0
Littleton, 3b	4	1	1	Smith, c	4	0	1
Atkinson, lf	4	1	1	Armstrng, cf	3	0	1
Howard, p	4	0	1	Long, 3b	4	0	0
Cobb, 1b	4	0	1	Scrogns, 1b	3	1	1
A. Chndlr, 1b	4	0	1	Renlds, 2b	4	0	1
D. Chndlr, 2b	3	1	1	Ashcraft, lf	3	0	1
Durbin, c	2	0	0	Ford, rf	2	0	0
Glass, rf	2	0	0	McGuire, p	3	0	0
Adams, rf	1	0	0	*Gewin	1	0	0
	32	3	6		30	1	5

* Batted for Ford in 9th.

Score by innings:

Jemison	100	011	000—3
Alabama Mills	000	100	000—1

Mr. and Mrs. Edd Bialas of Birmingham were here Monday for the funeral of Mrs. Ed Bruce.

LIBERTY HILL CHURCH

There will be a working for the purpose of cleaning off the cemetery on Friday, a.m., July 12th. Come early and bring tools necessary to do the work. Please don't come one at a time and work around your own family graves and then not come back and help do the work on the entire yard, as has been done in the past. We need all the help we can get. It is a big job.

LAY DAM 9—CANE CREEK 3

On Tuesday, July 2, Lay Dam defeated Cane Creek team 9 to 3, although outhit 9 to 8. The Cane Creek team bobbled 5 times to Lay Dam's pair of miscues.

Green, Jones and Branch each gathered a pair of safeties for the Dammers. L. Edwards, P. McKinnon and Coggins all got a couple for Cane Creek.

The box score:

Lay Dam	AB	R	H	Cane Creek	AB	R	H
H. Marcus, 2b	4	0	0	L. Edwrds, c	5	1	2
T. Marcus, ss	4	1	1	Williamsn, ss	3	1	0
Green, 3b	4	2	1	P. MKnon 1b	4	1	2
Jones, 1b	4	2	0	Ellison, p	4	0	0
Martin, lf	3	1	2	Knight, 2b	4	0	1
Williams, c	3	1	2	M. Edwds, cf	3	0	1
Lakmn, cf	4	0	0	J. MKnon, lf	3	0	0
Miller, rf	3	0	0	Coggins, rf	4	0	2
Branch, p	4	2	1	Gilmore, 3b	2	0	0
Wood, rf	1	0	1	Ruthrfrd, 3b	2	0	1
	34	9	8		34	3	9

LEGION 7—LAY DAM 4

The American Legion team went to Lay Dam on July 4th and defeated the Dammers again, 7 to 4. The Lay Dam outfit usually plays pretty fair defensive baseball, but on this occasion they blew up completely, making a total of 13 errors.

The Legion team gathered 10 safeties to the Dammers 7. "Tin Horn" Johnson led for the Legion with three out of four, and the Wilson brothers got a pair of blows each. Green was the only Lay Dam batter to get more than one hit.

The box score:

A. Legion	AB	R	H	Lay Dam	AB	R	H
Johnson, cf	4	1	3	H. Mrcus, 3b	4	1	0
Williamsn, c	4	3	0	T. Mrcus, ss	4	0	0
Armstng, ss	5	1	1	Branch, 2b	1	0	0
T. Wilsn, 3b	5	1	2	Martin, cf	3	0	0
Renylds, rf	4	0	0	Jones, 1b	2	0	1
G. Wilsn, lf	4	1	2	Thomasn, lf	4	0	1
Wilkersn, 1b	4	0	1	Williams, c	3	0	1
Gillespie, 2b	4	0	1	Lakemn, 2b	3	1	1
Easterling, p	4	0	0	Miller, rf	4	0	1
				Green, p	4	2	2
	38	7	10		32	4	7

STRONGER BUSINESS AND STRONGER BANKS

By F. M. LAW
President American Bankers Association

DURING the crisis when confidence was shattered, bankers were properly concerned in liquidity. Their main thought was to prepare to meet any demand for withdrawal of funds. They were more interested therefore in collecting loans than in making them. For this they cannot be justly blamed. It was a proper procedure.

F. M. LAW

Now that confidence has been so largely restored banks will naturally resume a more normal lending policy. This does not mean they will or should extend loose or unsound credit, but that in the utmost good faith bankers will perform their proper part in recovery by a sympathetic and constructive attitude in the making of sound loans. Nor should commercial banks make capital or long time loans, for the reason that their loans are made from funds derived from deposits payable for the most part on demand.

When the return of confidence is further on its way, business men will find need for credit in making their plans. Then good borrowers, who for the most part have been so conspicuously absent from the market, will return. They will be warmly welcomed by the banks.

Business Men's Fears

Business men have not yet laid all their fears. They worry about what Congress may or may not do. They concern themselves about a trend toward control of business by government. They fear taxes beyond their power to pay. These are real sources o. worry and when they are reassured along these lines they will be more inclined to take a fresh look at the future and to make plans to go forward.

As a matter of fact there are tangible evidences of recovery. The Federal Reserve Board officially has stated that prices, wages, business activity and production were back to the highest peak since early in 1931. Commercial failures in the United States are being cut almost in half as compared with the same period last year. It has been reported that the decline in export and import trade was definitely checked in the middle of 1933 and replaced during the last half of the year by a substantial recovery movement.

Among favorable factors is the improved condition of the banks. It is doubtless true that the banking structure of the country has never been in a sounder, stronger and more liquid condition than it is today. My authority for that statement is the Comptroller of the Currency. No longer is there any fear or thought of bank runs. Depositors once more know that their money is safe and the banker, thrice armed in the knowledge of his own strength, is looking forward.

"Sleepy" Miller, mechanic at Clanton Motors, had an accident last Saturday with a reamer machine which came very near costing him the loss of a finger on his right hand.

POLK'S BARGAIN LIST

1934—DeLuxe Plyomuth 2-door sedan. New car looks, perform. $475

1931—Chrysler 8 Sedan; low mileage; had good care. Special at $325

1930—Chevrolet Coach in A 1 mechanical cond. Good tires, only $175

1928—Ford Coach Runs good $75

1928—Chevrolet 4-door sedan $75

1926—Chevrolet Coach, for only $35

No. 300 International Power Unit. Thoroughly reconditioned and good as new, for only $400

One- and Two-Horse Wagons, each $10

1 No. 6 McCormack Deering Mower $45

1 Hay Rake $10

1 All Steel Ice Refrigerator $12.50

1 Ice Refrigerator Medium size $10

1 Small Ice Refrigerator $5

1 Atwater-Kent Five Tube electric radio $32

We need some good '31 Model Chevrolet and Ford Cars and Pickup Trucks, and will give extra allowances on what we need.

Polk Bros. Motor Co.
(INCORPORATED)
Chrysler - Plymouth
International
Clanton, Ala.

UNION GROVE BASEBALL CLUB

The Union Grove base ball team wishes to thank every one for their nice behavior at our Fourth of July celebration. We especially thank the ones from this community for the nice dinner served. We hope every one enjoyed the day.

In our first game we played Verbena. Owing to their late arrival we only had time for a 7 inning game, which Verbena won by a score of 8 to 5. Scott started for Union Grove and was relieved by Barnett, after a little over two and two-thirds innings, allowing 6 runs and 7 hits. Barnett went the rest, allowing only 4 hits and 2 runs. Losing pitcher, Scott. Moatts went the route for Verbena, allowing only 5 hits.

Score by innings:

Union Grove	000	020	3—5
Verbena	204	101	0—8

In the second game Union Grove defeated Shelby by a score of 11 to 6. Robinson and Howard pitching for Union Grove. Butts for Shelby. Winning pitcher, Robinson.

Score by innings:

Union Grove	613	000	100—11
Shelby	201	021	000— 5

In the night-cap we only played 5 innings, Verbena winning by a score of 6 to 2. Williams pitched for Verbena, Dorminey for Union Grove.

Score by innings:

Verbena	021	03—	6
Union Grove	000	00—	2

On Saturday, July 6th, Union Grove defeated Coopers at Coopers by a score of 6 to 3. Dorminey pitched for Union Grove, Thornton and Adams for Coopers. Losing pitcher, Thornton.

Score by innings:

Union Grove	500	100	000—6
Coopers	001	000	200—3

On Saturday, July 13th, Union Grove will play Dogwood at Union Grove. This should be a good game. Every one come.

OMAR L. REYNOLDS
Attorney-at-Law
Office Opposite Court House
CLANTON, ALA.

ITCH STOPS Like Magic!

Folks who have used HYDROSAL for itching, burning outbreaks could hardly believe such quick relief was possible! Doctors have prescribed HYDROSAL for 23 years. Even in stubborn, torturing eczema, Athlete's Foot (or "Itchy Toes"), rashes and pimples, the burning and itching fade away the minute HYDROSAL touches the skin. HYDROSAL penetrates the skin and acts to check growth of the germ causing local disorder. Gives Nature real help to quick healing. Approved by Good Housekeeping Bureau. Money back if it does not satisfy you. At all druggists in two forms, liquid and ointment—30c and 60c sizes.

Electric Service
RADIOS - RANGES
REFRIGRATORS
Anything Electrical
PHONE
Jack O'Brien — Glenn Newton
Mitchell Dam

POOR OR

PEAS-VETCH

We have just made our purchases for our Fall supply of Legume Seeds. We are now booking orders for both, requiring a deposit of 1c per pound. Indications are that we will have a very short crop of Hairy Vetch, and the Pea Market is advancing daily. Suggest that you come in as soon as possible and place your deposit in order to be protected. If you haven't the money for a deposit we can probably assist you in making arrangements for this deposit. Come in and let's talk the matter over.

Chilton County Exchange, Inc.

EVAN PARRISH, Mgr.

Clanton :—: :—: Alabama

Mrs. R. M. Smith left Mouday for a few days visit in Birmingham.

Mr. and Mrs. H. N. Blue of Union Springs spent the fourth in Thorsby with Mr. and Mrs. J. L. Mixon and family. Mrs. H. B. Swanson, Grace Swanson Mixon, and Dwight Mixon returned to Union Springs with them.

Miss Lillian McKee of Alabama College was a visitor in Thorsby over the week end.

Mr. and Mrs. Leo Cobb returned to Thorsby last week after spending several days in Gulf Port, Mississippi.

Mr. and Mrs. J. T. McEwen, Mr. and Mrs. Carl Simms, Mrs. Ruby Sims, Earnest Davis, Jr. were the guests of Mr. and Mrs. W. H. Reinhardt and Mr. and Mrs. Hubert Reinhardt Sunday.

Little Toy Davis is improving after an attack of typhoid fever.

Miss Sue Tippin spent last Friday in Monagomery.

Mrs. H. B. Swanson of Union Springs spent the Fourth in Thorsby J. L. Mixon and Miss Jean Swanson for a few days last week.

Everyday Cooking Miracles

BY FRANCES WEEDMAN

Director Hotpoint Electric Cookery Institute

'Way back in 1776, when our brave ancestors declared their independence from England and, among other things, gave us a good excuse for shooting off firecrackers, who would have thought that the women of 1935 would be declaring an Independence Day, too? However, this Declaration of Independence is far different from that of our ancestors. Only by a mere realization of facts, without the use of ammunition, or of spying, is the modern homemaker declaring and winning her freedom — freedom from the drudgery of cooking, freedom from long hours of kitchen confinement.

Delicious summertime meals that cook themselves are possible with a modern automatic electric range.

Thanks to the magic of science, the modern woman can now play bridge all afternoon, and come home and graciously entertain guests at dinner that evening, serving a glorious oven-baked meal. She doesn't need a maid to put the dinner in the oven and take it out for her, because she has a new Electric Range — the genuine symbol of her declaration of independence. This life-like piece of equipment possesses the efficiency of a famous chef, the dependability of a judge, and the carefree disposition of a child all in one creation — traits of which some people can't even boast!

A Magic Servant

The new Electric Range always gladly consents and promises to take care of dinner while the mistress is out. But, after all, who wouldn't bargain to take care of dinner if it weren't any more trouble than this Magic Servant makes of it? The perfectly insulated, moisture-controlled, heat-measured oven not only turns out expertly baked morsels, but it carries its charges through the unbaked, infancy stage to a gloriously baked, finished stage, entirely unaided.

Oven Miracle Menu

Here is an Oven Miracle Menu which can be "walked out" on, come back to, and devoured immediately with the greatest of ease — crispy Oven Fried Chicken, new Peas and Potatoes en casserole, feathery Refrigerator Rolls, and Cream Puffs. And this is how Mrs. "Party-Goer" prepares this meal:

Season and flour the chicken and place in a low, uncovered roasting pan. Place shelled peas and the small, new potatoes in a casserole with a small amount of water, and cover. Mix refrigerator rolls, chill, make into rolls and place in baking pan. Mix cream puffs and drop on an oiled baking sheet. Then pop everything into the oven. Place the vegetable casserole on the lower oven rack at the back; place the chicken on the lower rack in front. Place the refrigerator rolls and the cream puffs on the top rack. Mrs. Homemaker then sets the obedient oven temperature control at 375° and tells the trusty Timer Clock to start the baking one hour before dinner is to be served and to turn it off after one hour of perfectly controlled baking. Then she goes merrily on her way.

There is no use to worry about these dishes becoming glum, tired and "crusty" while waiting to be baked in a moist, securely insulated oven like this Electric one! And there is no use to even wonder if dinner will be deliciously right — not when it is baked, a la "absent" cookery, by this sleight-of-hand magician!

THORSBY SECTION

(Mrs. S. E. Norton, Manager)

There will be regular services at the Congregational church next Sunday, Sunday school at 9:45, worship service at 11 o'clock a.m., Christian Endeavor at 7 o'clock p.m.

Prayer meeting will be held at 7 o'clock on Wednesday evening at the Congregational church. Choir practice will follow prayer meeting.

Eight of the Boy Scouts made the fourteen mile hike to Gore's lake on Monday. This hike is necessary to pass their first class test. They also will pass the fifty yard swimming test.

The regular Scout meeting will begin at 6:30 Friday evening at the city hall. All scouts are requested to bring scout books and any other articles they may have collected for the scout museum.

There will be both morning and evening services at the Baptist church next Sunday.

Rev. W. H. Carson, returned Missionary from Africa, showed pictures at the Baptist church last Monday evening.

The Eastern Stars, in regular session on Friday night, installed their recently elected officers. The newly installed matron and associate matron served refreshmets to the members.

The following enjoyed a picnic and swim at Lake George last Wednesday evening: Mr and Mrs. Herbert Peterson and Imogene Peterson of Sheffield, Alabama, Mr. and Mrs. Emmett Billingsley, Mr. and Mrs. Webb Parrish and little daughter, Billy Ann, Mrs. W. H. Goodgame, Herbert Peterson, Jr. and Miss Bertha Littleton of Brminfham.

Mr. and Mrs. H. W. Peterson will leave Thorsby for a few days visit in Birmingham before returning to their home in Sheffield. Mrs. Webb Parrish and little daughter, Billy Ann, will go home with them for a ten days visit.

Mr. and Mrs. Homer Carroll spent the week end in Clanton with Mr. and Mrs. Culver

Mr. Conway Thornburg, who is attending school in Auburn this summer, spent a few days in Thorsby last week.

Miss Bertha Littleton visited relatives in Thorsby last week.

Miss Louise Fitzpatrick of Ensley was the guest of Miss Sally Thompson last week.

Mr. and Mrs. J. L. Moore and children, John, Richard and Jeanne, of Birmingham, spent the week end in Thorsby with Mrs. N. Laurell. John remained for a few days visit with his grandmother.

Mr. and Mrs. William Schuttle of Birmingham visited Mrs. N. Laurell last Thursday.

Mr. and Mrs. J R. Young and family of Blocton spent Wednesday of last week with Mr. and Mrs. E. R. Piper.

Mr. G. F. Harper visited in Birmingham Tuesday.

Mrs. Fay Agew and daughter, and Mrs. Farmer Seals of Selma and Miss Cora Belle Seals of New York were the guests of Mrs. Sally Seals Monday.

Mr. and Mrs. Hubert Sharp and little son spent the week end in Corinth Mississippi.

Dr. and Mrs. H. G. Franklin returned to Thorsby Sunday after spending severay days camping in Florida.

Mr. and Mrs. V. H. Sutlive and family were visitors in Birmingham last Sunday.

Mr. Tom Bice and family of Autauga spent last week end in Thorsby with Mr. Edgar Collins.

Mr. and Mrs. A. D. Collins and children made a trip to Birmingham Sunday.

Miss Margaret Mard is visiting relatives in Sylacauga this week.

Mr. and Mrs. Jerome Merchant of Pensacola, Florida, and Mrs. William Fuller of Opp, Alabama are visiting relatives in Thorsby for a few days this week

Mr. and Mrs. George Mims had as their guests on July Fourth Mr. and Mrs. Jerome Merchant, Mrs. William Fuller, Mr. and Mrs. Gore and daughter, Mildred, Mr. and Mrs. Claud Gore Mr. and Mrs. Clyde Gore, Mr. John Mims and Mr. S. M. Pate and family.

The Misses Frances and Ellen Cochran of Birmingham were the week end guests of Miss Edna Raybon.

Mr. Carroll Trotter is visiting in Greenville, Alabama, this week.

Miss Kathryn Lenore of Birmingham is visiting friends in Thorsby this week.

Mr. and Mrs A. E. Reagan, Miss Naemi Turnquist, and Mrs. Karl Peterson of Birmingham spent last week in Gulf Port, Mississippi.

Mrs. J. E. Each and daughters, Juanita, Lucille and Marie, spent several days in Birmingham last week visiting Mr. and Mrs Cecil Each and Mr. and Mrs. William Each.

Mr. and Mrs. H. R. Maddox and little son, David, spent last Friday and Saturday in Birmingham.

Mr. and Mrs. W. H. Raybon had as their dinner guests on Sunday, Mr. and Mrs. R. C. Cochran, Howard, Frances, and Ellen Cochran, Mr. and Mrs. Roy Raybon and family, and Miss Louise Robinson.

Mrs. Bob Goodgame is spending this week in Hamilton, Alabama.

Mrs. E. D. Killingsworth of Birmingham is visiting her mother, Mrs. M. J. Primm.

Dr. W. F. Law is spending his vacation in North Carolina at the present time.

Mrs. W. F. Law spent last week in Montgomery.

Mr. and Mrs. R. R. Franklin had as their guests on Saturday, Mr. and Mrs. George Mims, Mr. John Mims, Mr. and Mrs. G. S. Burnett, Mr. and Mrs. Homer Carroll, Mrs. Margaret Fuller of Opp, Ala., Mrs. Kit Gore of Collins Chapel.

Miss Frances Wilson of Memphis, Tennessee spent a few days last week with her parents, Mr. and Mrs. W. H. Wilson.

Mr. and Mrs. Lawrence Lefstead and son of Birmingham and Theodore Lefstead, Jr. of Chattanooga, Tennessee visited Mrs. Johanna Lefstead and Miss Alma Lefstead over the week end.

Mr. and Mrs. Arnold Soberg of Birmingham spent the Fourth in Thorsby.

Mr. and Mrs. Walter Morgan of Birmingham were visitors in Thorsby for the Fourth.

Mr. and Mrs. R. R. Franklin and Mr. and Mrs. Lee Pate visited Mr. and Mrs. Mack Gray in Montgomery Sunday night.

Mrs. G. W. Garrick is spending some time with her daughter, Mrs. C. M. Williams.

Miss Edna Lee Wilder of Birmingham spent the week end in Thorsby with her mother, Mrs. Mamie Wilder.

BANK DEPOSITS WERE SAFEST INVESTMENTS

High Government Official Says No Investments Except U. S. Bonds Suffered as Little Loss as Deposits in Closed Banks

WASHINGTON, D. C.—No form of investments except Government bonds suffered as little loss as deposits in closed banks during the years 1931-32-33. Jesse H. Jones, Chairman of the Reconstruction Finance Corporation, declared in a recent address.

"A point generally overlooked in connection with bank failures in this period, is that upon the whole depositors in closed banks will get a somewhat larger percentage than has been true in bank failures over a period of any twenty-five years," Mr. Jones said "Heretofore they have gotten about 58%, but in these wholesale bank closings, my estimate is that they will upon the average, get about 65% of their deposits.

"Another point worthy of mention is that a depositor in a closed bank loses only a part of his deposit, while the bank stockholder loses all, plus a stock assessment.

"No form of investment, except Government bonds, has suffered as little loss as deposits in closed banks, and while I appreciate that there is little consolation in this fact, those who had their savings invested in stocks, bonds, mortgages, real estate, industrial investments, or in businesses of any kind, have had losses very much greater, and in a much larger percentage, than have depositors

Mrs. Ed Simms of Atlanta spent several days last week in Thorsby.

Mr. and Mrs. W. H. Townsend of Birmingham were Sunday guests of Mr. and Mrs. Malcolm Manning.

The Lutheran Ladies Aid will meet on July 18th, with Mrs. E. E. Hanson. Everybody in invited.

Mr. Victor Norris, of the Chilton County News staff, went to Central Alabama Hospital Tuesday of last week, where he underwent an operation for appendicitis. His many friends will be glad to learn that he is about recovered, and expects to be out again in a short while.

Rev. and Mrs. P. G. Carter of Hayneville stopped in Clanton a short while Tuesday night on their return home from Birmingham.

Miss Mary Nell Jones and Miss Eloise Jones of Montevallo College spent the week end at home.

Mr. and Mrs. Clifford Mullins and children, Sue and Buddy, and Mr. Leon Mullins all of Tuscaloosa arrived last Sunday night to spend several days here with relatives. Sue and Buddy will spend several weeks here as the guests of Dr. and Mrs. J. E. Edgar, Dr. and Mrs. V. J. Gragg and their grandmother, Mrs. Annie Mullins.

Miss Mary Jo Sanford of Wetumpka is the guest of Mr. and Mrs. Billy Smith.

Mr. and Mrs. J. Hance Alred and children are spending this week at their summer camp on Coosa river.

GOWAN & GOWAN
Dentists
General Practice
J. E. Gowan J. S. Gowan
Clanton (7-1-35) Alabama

NAPOLEON S. JOHNSON
M. D.
Obstetrics and
Diseases of Children
Office Hours—9 to 12
CLANTON, ALA.

The SNAPSHOT GUILD

It's Camp-Fire Picture Time

"Keep a Picture Story of Your Camp-fire Parties"

WITH the arrival of summer just about everybody, it seems, wants to take advantage of every opportunity to get out to the country, the lake or seashore for camping, marshmallow roasts, fish fries, corn roasts, clam bakes, beach parties and what have you.

Taking pictures at night around the camp fire is a lot of fun and the results pleasing and out of the ordinary. Since the introduction of the Photoflash lamp there has been a tremendous interest in camp-fire pictures for this lamp is so simple to operate. The Photoflash lamp is similar in appearance to a common electric bulb and can be screwed into a special holder resembling an ordinary hand flash-light tube. These holders are very inexpensive and can be purchased at almost any store selling photographic supplies. The flash is set off by pressing the flash button and it gives an intense light without any noise or smoke.

This is how you take a camp-fire picture. The people should be grouped as close to the fire as comfort wil permit. The arrangement of the group can be viewed in the finder of the camera by having someone hold a pocket flash-light or firebrand at each side of the scene. This wil indicate just what and who are included in the picture.

And let me warn you—be sure you have everybody in full view in your finder. Otherwise you may find the decapitated body of a dear friend appearing in the finished print.

It is well not to have the fire too bright, nor yet allow it to die down to embers whenthe picture is made.

With the camera resting on a tripod or firm support, set it at stop f.8 or U.S. 4, open the shutter, and set off the flash bulb and then be sure to close the shutter immediately. When using the Photoflash bulb hold it to one side of the camera, and slightly behind it. The latter position prevents possibility of lens flare from the flash. Here's one simple precaution:—see that the camera is placed where possible smoke from the fire may not be blown towards the lens or between it and the subjects.

Remember too it is not necessary to own an expensive camera to take camp-fire pictures at night. You can take such pictures—and good ones—with a box camera by using the largest stop.

So if you are planning on an outdoor party at night over this week-end, or a camping trip, be sure to be prepared to take some fascinating Photoflash pictures. Here's wishing you a lot of fun and good pictures.

JOHN VAN GUILDER.

YOUR CHILD AND THE SCHOOL

By Dr. ALLEN G. IRELAND

Director, Physical and Health Education New Jersey State Department of Public Instruction

The Spring Play Day

It's time to be planning the spring play day. Give thought to making it a happy, joyous occasion.

To do that, provide some activity or job for every child. No one likes to be left out. If one can't run, play, or dance, he can serve in some useful capacity.

A large share of the planning should fall to the pupils. Let them organize committees and hold regular meetings with discussions of program, costumes, picnic luncheon and so on. Play up the health factor, for this is opportunity. Talk about training through observance of the health rules. And give a prominent place to sportsmanship, for these occasions are truly laboratories of citizenship.

For the program, stress the dances and the simple games and stunts dear to children. This calls for minimizing the old type of athletic field day, but in the end you will be more content.

What about the boy who is called a sissy? Dr. Ireland will tell parents how to deal with him next week.

NEVER

BEFORE SUCH A SMOOTH SHAVING BLADE

at this low price!

NOW! PROBAK JUNIOR 4 blades for 10¢

Also in Packages 10 for 25c 25 for 59c

PROBAK JUNIOR

MADE IN U.S.A. T. M. REG. U.S. PAT. OFF. OTHER PATENTS PENDING

Probak Junior fits all Gillette and Probak razors

ORIGINAL

The UNION-BANNER

Published every Thursday at Clanton, Chilton County, Alabama

T. E. WYATT.....Editor and Publisher

Entered April 15, 1913, at Clanton Alabama, as Second Class Mail Matter, under Act of Congress of March 3rd, 1879.

SUBSCRIPTION PRICE:

One Year	$1.50
Eight Months	1.00
Six Months	.75
Four Months	.50

(All Subscriptions Payable in Advance)

PHONE 63

"The call for circumscribing the functions of the Supreme Court comes from thin thinking and loose talking. Individuals whose well-meant but ill-advised efforts have been balked are going off half-cocked. Let the noise float away on the vagrant winds. There is no function of government in the United States more vital to personal liberty than the right and duty of the Supreme Court to pass upon the validity of statutes."—Portland Oregonian.

WHO WAS SHOT AND WHO WAS NOT!

A duel was once fought in Texas, says Facts and Fancies, between Alexander Shott and John Nott. Nott was shot and Shott was not, according to sircumstantial evidence. But as many remarked, it was better to be Shott than Nott.

There was a rumor that Nott was shot, but Shott avowed that he shot Nott, which proves either that the shot Shott shot at Nott was shot, notwithstanding. It was made to appear at the trial that the shot Shott shot Shott shot shot Nott, or as accidents with firearms are frequent, it might have been possible that shot Shott shot shot Shott himself and Shott would be shot and Nott would not.

It appeared to some that the shot Shot shot shot not Shott but Nott, and to others that Shott was shot by Nott. Any way, it is hard to tell who was shot, or probably maybe, if possible, both Shott and Nott were each about half shot.

NATIONAL AFFAIRS

(By Frank P. Litechert

Another bit of evidence that the United States Senate acted wisely a half generation ago in refusing to sign the Versailles treaty with its League of Nations annex comes to us with the news from Washington that the United States will take no action in the recent British-German naval pact and will make no protest against the alleged violation by Britain and Germany of the naval provision of the Versailles treaty.

It will be remembered that the treaty cut the German navy to a mere skeleton. Now Great Britain and Germany have signed an agreement contrary to the provisions of Versailles which gives Germany a sizeable fleet, one equal to the present fleet of France in fighting ability. France and Italy have protested the treaty violation. It can be imagined what pressure would have been put on Uncle Sam to get into this European poker game had our Senate not wisely refused to sign the Versailles treaty, and to join the Lague. As it was we signed a separate treaty with Germany which reserved our rights but gave us freedom of action in dealing with European questions.

The present situations brings eloquent proof for that statement of George Washington that there are no lasting friendships between nations. During the World War, Germany was calling England "Perfidious Albion," and France was depending on John Bull as one of its last bulwarks. Now Germany and England have moved closer together and France has adopted the phrase "Perfidious Albion." Perhaps in a few weeks or months the situation will be reversed again.

No matter what is the outcome of the present scramble in Europe it will develop that John Bull knows exactly what he is doing. He possesses the best diplomats in the world, the finest propaganda machine, and a slick way of making all of his diplomatic moves, no matter how self-centerd they may be, appear to have been taken in the "interest of humanity."

The way he has handled Uncle Sam is an example. During the Civil War Great Britain, by building and equipping Confederate privateers, helped just about to put the American merchant marine out of business, to aid his own merchant fleet. He has been seeking by propaganda to stifle the construction of a real American merchant marine ever since, and he even now has a great many alleged Americans fooled into believeing that we ought to depend on Europe to carry our goods over the high seas.

Of course, as a nation, we cannot afford to be either pro-British, pro-German, pro-French—just pro-American. But in order to keep pro-American we must maintain our standard of intelligent action in world affairs. We can only do this if we refuse to permit ourselves to indulge in any foolish sentimentality in the direction of Europe or Asia. It is always to be remembered that the wise modern nation only allows itself to become sentmental toward another nation when its national self-interest justifies it in so donig. This is what is back of the present "friendly" feeling of Great Britain toward Germany and it has been back of the British policy of alliance with France for many generations. Great Britain realizes that France and Belgium have become the British outposts so far as foreign attack on her is concerned. That is why she has been so vitally interested in protecting these two nations. Her present interest in Germany is no doubt designed to check German ambitions for a great fleet and to prevent the Franco-Russion entente from proceeding too fast for comfort.

All of which is of course none of our business. Let us see to it that we are not made a catspaw for any other nation, either in helping maintain the boundaries of Europe or "assisting" China in the "interests of humanity." In other words, let us nourish a real American policy.

ONLY POLITICIANS CAN BREAK FAITH AND GET BY

The Alabama senate, sitting as a committee of the whole, last week, gave its approval to that section of the State's general revenue bill increasing income taxes 50 per cent—a move already approved by the House or Representatives.—Press Report.

It is the history of government that, generally speaking, taxes of all kinds tend to grow higher instead of lower.

It is the history of politics that pledges made on the stump generally have no moral value. The present legislature of Alabama, by at least two-thirds majority, is committed to the people against any increase of taxes; but at least two-thirds of the members will vote for increased taxes, nevertheless.

In civilization only politicians are excused when they break faith.—Editorial in Montgomery Advertiser.

The above is a grave and serious admission to make; but it is true to a great extent. Evidences of it are presented most every day. This is by far more often the case in a commonwealth where there is only one political party.

It is a sad state of affairs. When a politician makes a pledge to his constituents and breaks that pledge, he has made himself a traitor, and there is no way around it. It is just as bad to lie in politics as it is in any other way—in most cases worse, because usually the politician disappoints lots of people, when otherwise it is usually just one disappointed.

The matter of breaking pledges is not one to be passed off jestingly. It is a serious matter.

More and more it becomes evident that Alabama needs two strong political parties. If we had them, we would have more consideration for campaign pledges than we do.

THE CONSTITUTION WILL STAND

Through the recent decision of the Supreme Court against the NRA and its discussion, it appears that many of the purposes behind the program of federal regimentation have been disclosed. Because the Supreme Court by its decision to uphold the Constitution which had been disregarded in an apparent effort to socialize the country, the Court has now become a camoflaged target. But the real target of many radicals is the Constitution.

Many theorists hold little respect for existing ideals and institutions. But their united cries for an immediate amendment to the Constitution have certainly not met with public approval. The American people, for the most part, realize that it is not an "amendment," but a complete abrogation of certain sections of the Constitution which these theorists desire. The voices in opposition to the surrender of state rihts, as would follow such a proposed change, have come not from any one section or any one party, but from all sections and from leaders of both parties. The South, normally a Democratic stronghold, arises in almost unanimous opposition to any change in the Constitution. In fact, a Democratic state convention in Texas almost broke up over the issue when a small faction broached the subject. The members finally voted unanimously against any change in the Constitution. The Midwestern convention of the Republican party adopted the slogan, "Save The Constitution." From coast to coast the atmosphere became charged with a renewed fervor for Americanism in opposition to "scrapping the Constitution."

The government of the United States, under the Constitution, was to be a government vested in the people for their protection against a despotic dictatorship. It was purposely formed with checks and balances—the Congress (legislative), the President (executive) and the Supreme Court (judiciary). The rules under which each department was to operate were set forth in the Constitution.

In the recent rulings of the Supreme Court, Congress was prevented in the future from surrendering its duties to the President. As a result, certain members of Congress and some of those expecting to receive the rights formerly vested only in Congress will be attempting to clip the wings of the Supreme Court and change the Constitution. The people will destroy any such plans. They remember the blood that has been spilled to establish the Constitution and preserve it. They will, therefore, stand solidly back of the Supreme Court in its decision.

Let us remember that state rights are fundamental; that a federal government cannot administer to all the individuals of our land, and that there are many problems which can not be satisfactorily handled from Washington, but must be taken care of by the states, the cities and the counties.

25 YEARS AGO

News Items as Published in The Union and in The Banner, Issues of July 7, 1910

An unfortunate difficulty occurred near Bethel on Monday between Mr. Dave Knight and Mr. Gilbert Gray, in which Mr. Gray received several bad cuts inflicted by a pocket knife in the hands of Mr. Knight.

Prof. H. M. Eagle begins his normal music school at Pleasant Grove, Lawley, Monday morning.

Prof. Hammond of Coosa County attended a singing at the home of James Franklin, near Lawley, last Saturday night.

Harlow, son of Mr. and Mrs. D. S. Henley, died of typhoid fever on June 25th.

Prof. E. C. Popwell is teaching school at Shiloh schoolhouse.

Mr. Bill Spigener of Spigener was a visitor to his brother, W. D. Spigener, here Sunday.

Dr. J. V. Higgins fitted his 100th patient with glasses last Thursday. It was Mrs. Cobb of Jemison.

Married this week—C. W. Cox and Miss Berne Kemp, John Lowery and Miss Dovie Smith.

MAN IN THE MOON

PLEASE TAKE NOTICE!

The Union-Banner, and this column in particular, wishes to serve due notice to our political opponents that we are on the war path in dead earnest. We shall endeavor to uncover every unworthy Democratic act and condemn it. That there will be plenty of such in the next year we are quite confident.

From the national officials, on down to the county officers, we expect to keep out a weather eye at all times. We expect to see plenty, and we expect to strike at every opportunity.

As everyone knows, the high-handed national Democratic program is breaking down badly on every front (contention of The Chilton County News to the contrary, notwithstanding), the Alabama state government is the same old rotten mess it always has been, and which everyone is aware of, even Democrats. In fact, we believe our county Democratic government is just about the cleanest of the whole lot. But we will keep an eye on them, too, just from force of habit, and woe unto them who step off the straight and narrow pathway—just once.

We shall give no quarter and expect none. The Democrats have left gaps down in too many places, and we propose to put them up again for them. We will not have to look far for a target to shoot at. It seems that all Democratic plans have a habit of going awry of late, and there is a target in every one of them.

Within the short span of our own lives our memory does not recall one single instance when the nation or any of its several parts has prospered under Democratic rule. And a close study of the history of the nation's affairs discloses the same record. We challenge anyone to point to one period of prosperity under Democratic rule in nation, state or county. This being the case, is it reasonable to expect that they will change over-night?

So, again, we say—take notice! We have declared war— a fight to a finish. We have seen too much of Democratic tactics, and there is blood on the moon. Here's for a grand scrap.

DEMOCRATIC CONSISTENCY

During the presidential campaign of 1932, one of the Hearst newspapers said of Mr. Roosevelt: "He has the greatest chance to do great things that any man has had in decades. He has set forth a wonderful platform, and he impresses one as being able and willing to carry out his program as set forth. He is the most promising president in years."

A few days ago William Randolph Hearst, himself, commented on this particular quotation which his chain of papers had carried. His comment deplored the fact that he had been fooled so badly, and carried caustic criticism of the president's policies, setting forth each separate promise the president had made, and showing just how far the president had deviated from his stated intention.

Said Mr. Hearst:

"The president has failed to make good on one single major promise made in the 1932 campaign. I did not work for Mr. Roosevelt for the sake of himself, but because I believed the policies he voiced in his campaign would be good for the country. I still believe the platform Mr. Roosevelt won on would have been good for our nation. But the president's practiced policy is as far removed from his stated policy before election as day is from night. Without meaning anything personal, I would say that the president by his change of policy, has proved himself the preatest political traitor in the hstory of national politics."

We wonder why Mr. Hearst should feel so surprised by the president's duplicity. Knowing American political history as he does, we wonder that he did not expect as much from the Democratic representative. Mr. Roosevelt has done as well, perhaps better than any of his party's predecessors. We, for one, were not surprised in the least when the present president's fairy-tale platform went up in blue smoke when put to the acid test of every day use.

Another fine example of Democratic consistency for throwing promises to the four winds, is that of Governor Graves. In his campaign he filled the air with fine oratory about "hitching up big mules". So far, the first trace has not been hitched. The little fellows are still pulling the load, and our guess is that they will continue.

Mr. Graves also promised a reduction in the rates on automobile license plates. He set forth a fine schedule—$4.00 for "A" tags, $7.50 for "B" tags, $10.00 for "C" tags, and others in proportion. When the subject was brought up in the legislature recently, Mr. Graves told the body of lawmakers that "after earnest consideration" he was convinced that prices on the plates would have to be increased. He advocated a reclassification of autos, which would put the most popular sizes of cars, such as Fords, Chevrolets and Plymouths, which are far in the majority over the other makes, in a class for which tags would cost something near $15.00 besides regular tax, which is quite a bit higher than the present rate.

This new classification would make the owner of every old rattle-trap Model T pay the same for his license plate that others would pay for a plate for 1935 up-to-date 4-door sedan Fords, Chevrolets and Plymouths, and other cars in this price class. By the standard of your own sense of justice, we ask: Is this right and just? We don't think so, especially after the glowing campaign promises Mr. Graves made.

But such examples of duplicity and crawfishing out of promises are the rule, rather than the exception, with Democrats. We are not surprised that it has happened again. This is not the last time it will happen either. It is the rule of Democratic policy—an integral part of Democratic politics. It happens all along the line, from president to constable. We have no faith in ANY Democratic promise.

SOME SENTIMENTS

Here are the sentiments of the editor of The News, of LaGrange, Ga. Read 'em and see how they line up with your own.

Too many highways, too many cars,
Too many people behind the bars;
Too many people in ill health,
Too many politics, too much booze,
Too many wearing high heel shoes;
Too many spending their dough on gas,
Too much taking of Europe's sass;
Too many living beyond their means,
Too many buying canned corn and beans;
Too many sowing their crop of wild oats,
Too many cannidates after the votes;
Too many hiring their washing done,
Too many playing bridge for fun;
Too many looking to Uncle Sam,
Too many people who don't give a damn;
Too many poets, too much prose,
Too many girls without underclothes;
Too many buying goods on time,
Too many people don't save a dime;

ALABAMA JOURNAL AND THE ABSENTEE BALLOT LAW

The Alabama Journal last Friday night took a smack at The Union-Banner for some assertions we had made a week previous regarding the absentee ballot law in Alabama. The Journal said: "Democrats are accustomed to take with a grain of salt anything that Alabama Republicans say about them." Which is to say that they believe only that portion of what Republicans say that they want to believe, and that is usually not very much.

The Journal adds: "We believe that Chilton and DeKalb counties would have been rescued from the Republicans if there had been no such thing as an absentee ballot."

As pointed out in our editorial two weeks ago, The Union-Banner firmly believes that the absentee ballot law in Alabama should be drastically amended so as to eliminate so much of the chances for fraud. And we believe that in realty the Alabama Journal feels the same way that we fell about it. Something like a month ago, writing editorially about the absentee ballot law, The Journal charged in substance that under our absentee law a man who has been living in Paris for 20 years has voted an absentee ballot in every election held in Alabama during that time—or rather someone voted it for him.

We believe that things like the above, and numerous other forms of fraud, happen in every election held in Alabama, under the present absentee voting law. And we believe that much of this was done in the last election in Chilton county, and from reports, DeKalb county suffered more from it than we did here.

But will the Democrats correct this evil? No, they are not liable to correct it any time soon.

STRIPPED BUT NOT STRAPPED

The New Deal has been stripped naked of nearly everything it had except the four thousand eight hundred and eighty million dollars but that is not saying that it has been stripped naked. With that sum of money at command we think we could elect any one of a dozen South Carolinian "Tories" we know to the White House and a brand new Congress, too. If Julius Ceaser had had one tenth that money he could have kept his legions in Rome and the Gauls and the Teutons would have crawled to him to eat out of his hand.—Charleston, S. C., News and Courier.

WHOSE BABIES ARE THEY?

Secretary of Agriculture Wallace in a statement made to a farmer's meeting in Illinois recently is reported to have said: "Farmers will take off the processing tax when industry takes off its tariff."

It would seem that the logic on which Mr. Wallace bases his statements must be a trifle sour. At least some of his conclusions are curdled.

One might well pause to wonder just how the farmers will "take off' the processing tax? As we remember it this tax was put into effect in Washington by the administration.

It is likewise true that industry did not "put on" the protective tariff. This was done by Congress and the tariff will not be removed until Congress acts, so long as our present form of government remains. Mr. Wallace seems to infer that the tariff is a terrible thing and that the processing tax as a defense was put in effect ot counteract it. It will be remembered that the present tariff was enacted under the previous administration. The party to which Mr. Wallace now seems at least temporarily attached condemned the present tariff in its 1932 platform and promised a "competitive tariff.' Three years have passed and the administration has been in full control of the legsilative machinery. Yet the tariff law has not been changed, nor will it be changed before another presidential campaign is upon us. So it would seem that if Mr. Wallace wants the tariff repealed he had better get to work in Washington rather than among the farmers or in the industrial centers of the country.

The fact is that few people, outside the theorists, want the tariff lowered. They realize that most of the protection has been canceiled anyhow by the artificial manipulation of prices and costs in the United States. The AAA policy has not only cut production in the United States, it has stimulated competitive production, so that we are now receiving rye, meat, and many other agricultural products from abroad instead of shipping a surplus to Europe as we ought to be doing if we are really going to revive foreign trade. Mr. Wallace says nothing about removing the tariff protection which we have against Canada, Argentine and other agricultural countries. Perhaps he thinks this unnecessary because we will soon, under a policy of scarcity and high costs, be importing from the Canadian and Argentine farmers anyhow. But at least we are given to feel that the "processing tax" is a kind of necessary evil because the protective tariff is an inevitable evil.

Here is the difference between the two: the AAA program, with its processing tax, tends to decrease production at home and to stimulate production abroad. The protective tariff tends to stimulate production at home and to decrease production abroad.

If you still think you have a good automobile try to trade it in on a new one and listen to what they tell you.

Einstein says nothing is unlimited. He should see the American's capacity for being fooled.—Minneapolis Star.

In the United States now government is the only danger to business.—Charleston News and Courier.

It is said that wise newspaper photographers in Chicago are using cameras with bullet proof lenses.

Incidentally, Huey had breakfast in Des Moines with three college beauty queens, and if he continues to keep this kind of company he may learn some things about sharing the wealth he never never even suspected before. Bob Reed in Garden City, Kansas Telegram.

It is said that the professors are redrafting amendments to the AAA to make them constitutional. Isn't that thoughtful of them?

"Save the Constitution" is the new and popular public appeal.

Too much ball, too much play,
Too many politicians on big pay;
Too many taxes, too much spent
Too many folks spend every cent;
Too much fun, too much ease,
Too many rips in BVD's;
Too much reform, too much law,
It's the darkendest mess you EVER saw.—Man in the Moon.

216 CONGRESSMEN UNDER "DELUSION"

Attention, Chilton County News:

A majority of the Congressmen of the United States has joined those who are "under the delusion that Franklin D. Roosevelt has blown up," and who fail to exercise "sanity" regarding national trends, when one puts it in the language of The Chilton County News, Democratic paper here, which recently used these hot phrases characterizing those who are inclined to differ with the President on his New Deal programs.

The House registered this stand one day last week when they voted on the "death sentence" bill aimed at the big utilities holding companies of the country. The vote was 146 for the bill and 216 against it, and Mr. Roosevelt together with the full forces of the administration were using all the vim they had to put the bill over.

Regarding this vote of the lower Congressional branch one southern daily newspaper said editorially:

"Thank God! We again have a House of Representatives—representatives OF THE PEOPLE, members of a co-ordinate branch of the government, equal in dignity and independence to the executive and judicial departments of the government!

"The vote was decisive. It was against the administration. It was against the theory and practice of dictatorship! It was against the use of "must" by the White House to coerce the legislative branch of the government and substitute its own judgment for that of the nation's lawmakers.

"It was a stunning rebuke to the administration—a deserved and merited rebuke. It will stand in history with the recent decisions of the Supreme Court."

In this action the House has disappointed the expectations and wishes of the President; it has met the expectations and wishes of the people, and that is what counts in the long run.

The Union-Banner believes in regulation of holding companies, but not destruction for prejudicial reasons.

This action of the lawmakers indicate that Congress is recovering its right mind and is rightfully asserting its independence of the executive branch of our great government.

And some more "delusion" and "insanity" was revealed in a recent poll taken among 514 leading newspapers in 38 States, made by "Newsdom," when only 23 per cent wholly approved the New Deal. 48 per cent opposed the major acts of the administration, and 19 per cent approved part and condemned part. A similar poll last year registered complete approval of the New Deal.

These polls, however, were not a registration of the personal views of these newspapers, but their idea of the way the populace they covered felt about the national administration's program.

In America the newspaper still remains sane, fearless and autonomous in spite of threats and innuendoes from the budding hierophants of totalitarianism in Washington.

MONTH OF DEBT DEFAULTS

June was defaulting debtor's month, so far as the United States and Europe are concerned. All of them but honest little Finland have run out on us. This includes Great Britain, which has been boasting of her balanced budget, and such nations as Italy and Czechoslovakia, who seem to have plenty of money and credit for other purposes but nothing with which to pay Uncle Sam.

We have heard a lot of big talk recently about what Italy is going to do to Ethopia, when it quits raining there in October. Well, maybe she will, and maybe she won't. But this does not alter the fact that Italy is spending millions on war-like preparations against the African nation, sending troops across the Mediterranean, building fortifications and doing other things which cost a lot of money.

Yet Italy tells us that she can't afford to pay on what she owes the United States at this time. She can't even afford to pay the instalment of the debt falling due now, although this is but a fraction of what her African venture has already cost her, and she is not able to pay anything on the old account, which is growing every month. She hopes, of course, there will be a downward adjustment if not outright concellation, but evidently is not aware of the fact that spending money for military adventures in Africa is not apt to put Uncle Sam in a good mood for debt-reducing.

Czechlovakia is another nation which has been in the limelight quite a little of late. She has defaulted too, along with the rest, and says that conditions have not changed so that she can pay us anything. Yet the Czechs have gone into a military alliance with Russia, which is none of our business, and at the same time, to bind the agreement, have extended to Russia a credit for thirty millions of dollars to be spent by Russia for munitions.

Other nations which owe Uncle Sam are preparing feverishly for war, too. Yet they can't pay anything on account. They are willing to sell to us or to borrow more, but not to pay what they owe us.

AN EDITORIAL BY A GEORGIAN

If you can produce prosperity from scarcity; if you can encourage private industry to reach out by scaring them white; if you can make people want to own property and buy property by continually multiplying taxes on it, then you can make water run up hill, you can spend yourself out of debt, you can drink yourself sober.—Governor Talmadge of Georgia, in Philadelphia Inquirer.

A doctor in Moscow is reported to have invented an artificial hearth and our office boy says he is going to buy one for his best girl.

POOR OR

PUBLIC ENEMY NO. 1

In the field of disease tuberculosis may well be called public enemy Number one, for while diseases of the heart and of the kidneys are greater killers, tuberculosis kills a greater number of people in Alabama between the ages of twenty and forty-five, or the most productive period of a man's life, than does any other single disease. Although this fact is known to many the fact that tuberculosis can be prevented, and that it can be cured if diagnosed early, are still far from being firmly enough established in the minds of the people as a whole. Let us consider a few of the things that are known concerning this disease.

In the first place, tuberculosis is a communicable disease, and it is hereditary. The germs causing the disease are found in the sputum of those individuals suffering from pulmonary tuberculosis, and the disease is spread by means of this infected sputum. The sick person may throw off this sputum by cughing, sneezing, loud talking or laughing. He may also contaminate dishes, towels, bedding, etc., with this germ-laden sputum Knowing this method of spread, we may say that tuberculosis can be prevented by the proper isolation of those having the disease, and the proper care and disposal of their sputum.

That tuberculosis may be cured when early diagnosed has been proven over and over and as this fact becomes better known more cases are being found in the early stages. But it must be remembered that the disease is gradual in its onset and the patient may have but few symptoms of the disease until it is far advanced. For this reason everyone should have perodic examination by a physician, and this is especially true in the case of those in intimate and prolonged contact with a case of the disease.

The above discussion touches briefly upon a few of the points concerning tuberculosis that should be known to all.

Literature is available to those interested in the disease by writing or visiting the County Health Unit.

Wanted A Name

—x—

We want a name for our new cafe and we invite our friends and customers to suggest what you think will be appropriate. We will select the name we like best out of those suggestions, and will give two chicken dinners to the person suggesting the name we choose.

Come in and write your suggestion and leave it with us.

—x—

MARY NELL SIMS
Clanton, Alabama

MUSIC TABLETS FOR SALE

We have made up a supply of Banner Music Tablets again this year, and have them now ready for delivery. Our prices are in Conformity with the times. We will be glad to supply the teachers of the county.

UNION-BANNER
Clanton, Alabama

CLANTON METHODIST CHURCH

Sunday morning the laymen of the church will have charge of the service; Mr. Omar Reynolds will preside. There will be no evening or five o'clock vesper service.

Dr. Middlebrooks is teaching in the Young People's Assembly at Huntingdon College. Three or four hundred young people from over the Alabama Conference will be in attendance. Mrs. Middlebrooks is taking work at the Assembly.

A week from Sunday will begin the revival with Rev. J. Fred Sparks, formerly conference evangelist in the North Alabama Conference, assisting. Leaders and committees planning for the meeting are as follows: (1) Cottage prayer meeting, Mrs. M. A. Gore and Mrs. Barney Roberts. (2) Entertainment, Mrs. L. H. Reynolds, Mrs. G. C. Headley, Mrs. D. Hogan. (3) Publicity, Mr. Vernie Teel and Mr. L. J. Stewart. (4) Finance, Mr. Otto Jones. (5) Music, Mr. Evans Parrish, Mr. Percy Pitts, Mrs. Barhey Roberts, and Mrs. Percy Pitts.

Attend your church next Sunday morning. Attend some other church Sunday evening.

ENTERPRISE CELEBRATION

Enterprise community celebrated the Fourth with barbecue and picnic. Enterprise won ball games from Shiloh. Plenty of ice cream and lemonade served to visitors from Montgomery, Clanton, Coopers and Tuscaloosa.

Miss Vivian Silas and Miss Bernice Davis of Enterprise community are visiting friends and relatives in Tuscaloosa ths week.

RULING ON PRISONERS

Condemned Should Be Sent Promptly To Kilby, Carmichael Says

Montgomery, Ala.—Condemned prisoners should be sent to Kilby within 10 days after the death sentence has been passed, whether they have filed appeals or not, Atty. Gen. Carmichael has ruled. The opinion said the law was clear that the sheriff must deliver the prisoner in the specified time and that the warden of Kilby should receive him.

Other opinions included: Circuit Court clerks are entitled to a 5 per cent commission on fines collected for violation of game laws; the Mooneyham act, providing for an elective school board for Montgomery County and City, was held constitutional.

KELLY-POWELL MARRIAGE

Mr. O. J. Powell, of Chunchula, Ala., announces the marriage of his daughter, Kathleen, to Mr. T. W. Kelley, of Irvington, Ala. The wedding took place at Lusedale, Miss., on July 2nd.

Miss Powell, a former Clanton girl, is well known throughout the county. Mr. Kelley is a native of Escambia County. For the past three or four years he has been living in Mobile County.

Miss Ethel Cagle returned too Troy teachers college Sunday, after spending a few days at home with relatives.

MAPLE SPRINGS

Health of this community is very good at present, a fact we are proud of.

The subject we will use next Sunday night in B. Y. P. U. is "The Church in the World's Capital—Rome." Every body come back next Sunday night with a well studied lesson.

Don't forget the working at the church on Thursday morning before the revival begins on Sunday. The revival begins here the third Sunday.

Mrs. Arnold Downs from Birmingham, who was here last week visiting Mr. and Mrs. R. J. Downs and children, returned to her home Sunday afternoon.

Mr. Melvin Lansford was the dinner guest of his parents, Mr. and Mrs. J. L. Lansford, Saturday.

Mr. and Mrs. Oliver Glenn and Mr. and Mrs. Robert Davis were the dinner guests of Mr. and Mrs. O. L. Devaughn last Thursday.

Mr. and Mrs. Charles Tucker visited Mr. and Mrs. R. J. Downs last Sunday afternoop.

Several from here attended the singing at Shady Grove Sunday.

Mrs. Carl Gray spent a few days last week with her parents, Mr. and Mrs. Shirley Davis.

Mr. and Mrs. Fate Driver spent last Thursday with Mr. and Mrs. Joe Dennis.

Mr. Wiley Jones was the dinner guest of Mr. Otis Glenn last Friday.

Mr. John Wise from Coopers was in this community last Thursday morning.

Misses Elsie and Delene Glenn visited their brother Mr. Oliver Glenn last Saturday night.

Mr. Mavin Mims from Coopers was in this community a while Saturday afternoon.

Mr. Alton Downs from near Baker school was in this community Monday.

Mrs. Oliver Glenn was the dinner guest of Mrs. Ino Lansford Saturday.

Mrs. Wiley Jones and children visited friends and relatives of Coopers last Thursday.

Mr. Ottis Glenn had as his dinner guest last Thursday Mr. Joe Lansford.

Mr. and Mrs. Alton Harris spent a while Sunday with Mr. and Mrs. J. R. Mitchell.

Mrs. Lester Downs and Miss Mamie Downs visited Mrs. Charles Tucker last Monday afternoon.

SINGING AT SHADY GROVE

A very enjoyable day was spent in worship and song service. Preceding the song service was a very interesting children's day program, which was directed by Mrs. D. W. Hughes. All the children rendered their parts well.

The rest of the day was spent in singing.

The directors for the morning were: Mr. W. M. DeVaughn, chairman; Dr. Williams, Messers. Alphus Jones, Audie L. Brown, Arche DeVaughn, and Edward Taylor.

Pianists for the morning were: Miss Claudie Hughes, Mrs. Beatrice Pratt and Mr. R. P. McKinney.

Then a bountiful dinner was spread and enjoyed by all.

The directors for the afternoon were: Messers. W. M DeVanghn, L T. Grant, A. O. Boswell, Steve Stanley, Dewey Hughes, Rufus Miller, Mr. Guy, Lee J. Brant, Mr. Waters, Herman DuBose, Mr. Bearden, Duell Jones and Ramond Jones.

Piansts for the afternoon were: Mrs. Steve Stanley, Miss Claudie Hughes, and Mr. Lee J. Prant.

Several quartetts were rendered, which were thoroughly enjoyed by all.
—Lucille Calloway, Secretary.

MT. PISGAH NEWS

Listen, folks, we still have sunday school at this place every Sunday. Come out next Sunday and hear our former pastor, Rev. N. H. Culp, who will preach at eleven o'clock. Hear him. Brother Culp was faithful to us for five years, let's show our appreciation to him next Sunday mornng.—A friend.

LEGAL NOTICE

State of Alabama, Chilton County.

Notice is hereby given that a Bill will be introduced at the 1935 session of the Legislature of Alabama, which Bill is in substance, as follows, to-wit:

A BILL
To Be Entitled
AN ACT

To relieve and release J. T. Rockett, former Tax Collector of Chilton County, Alabama, on account of his failure to collect, while Tax Collector of Chilton County, Alabama, Ad Valorem Taxes assessed against the Central Alabama Hospital, Inc., a corporation, and its property in Chilton County, Alabama, for the tax years of 1929 and 1930, said Central Alabama Hospital, Inc., a corporation, having been entitled during said tax years to an exemption as against tax on said property and the relief and release hereby granted being on an assessment in each of said years of a tax value of $12,000.00, and to grant an exemption from said taxes to said Central Alabama Hospital, Inc., a corporation, for said tax years of 1929 and 1930.

BE IT ENACTED BY THE LEGISLATURE OF ALABAMA:

Section 1. That J. T. Rockett, former Tax Collector of Chilton County, Alabama, be, and he is hereby relieved and released from liability for or on account of his failure while Tax Collector of Chilton County, Alabama, to collect the Ad Valorem Taxes due to the State of Alabama and Chilton County, Alabama, by the Central Alabama Hospital, Inc., a corporation, on an assessed tax value of $12,000.00 for the tax years of 1929 and 1930, on the following described real estate, situated in Chilton County, Alabama, to-wit:

A lot of land beginning at a point 928 feet East from the Southwest corner of the North Half of the Southwest Quarter of the Southeast Quarter of Section thirty-five Township twenty-two, range fourteen; and running thence East 105 feet; thence North 527 feet to the South side of the extension of Fifth Avenue; thence West along the South side of the extension of Fifth Avenue 105 feet; thence South 526 feet to the point of beginning, containing one and one-eighth acres. Also a lot of land beginning at a point on the South side of the extension of Fifth Avenue from Tenth Street, said point being 33 feet West from the said Tenth Street, and running thence West along the South side of the extension of Fifth Avenue 198 feet; thence South 268 feet; thence East 200 feet; thence North 268 feet to the point of beginning; containing one and one-eighth acres. All of said land being situated in the Town of Clanton, Chilton County, and the State of Alabama; said Central Alabama Hospital, Inc., having been entitled to claim said property as exempt from such taxes during said tax years.

Section 2. That the Central Alabama Hospital, Inc., a corporation, is hereby released and exempted from the payment of Ad Valorem taxes due to State of Alabama and Chilton County, Alabama, in Chilton County, Alabama, for the tax year of 1929 and 1930, upon the said property owned by it in Chilton County, Alabama, of the tax value of $12,000.00.

Section 3. That all laws and parts of laws in conflict with this Act be, and the same are hereby, expressly repealed. 6-27-4tc

WE APPRECIATE YOUR BUSINESS

Delicious Hot-weather FOODS

HILL GROCERY CO

DAFFODIL—FRESH CREAMERY
BUTTER ¼ LB PRINTS TUB or ROLL — POUND 25c

CIRCLE "H"—SLICED
BACON lb 35c

CHEESE lb 17½c

CRACKERS, Butternut, lb- pkg 10c
BUTTER CHIPS, Butternut, pkg 15c

Corned Beef Anglo No. 1 can 15c

Corn Beef Hash, Armour's 24-oz can 20c
Mayonnaise, Hill's 8-oz .. 12c; 16-oz .. 23c

FLAKEWHITE - COMPOUND —
LARD 4 Pound Carton 57c

ROYAL BLEND COFFEE, lb 17c
Tea, Golden Cup ¼-lb pkg 10c; ½-lb pkg 20c

Fluffo Oil Quart Can 35c

ARGO STARCH, Pkg
MYLES SALT, Pkg
RED BIRD MATCHES, Box
YOUR CHOICE 3 for 10c

O. K. Soap 5 Giant Bars 19c

—White Tip— 24-lb bag 95c 48-lb bag $1.85
FLOUR
—Grandma's— 24-lb bag $1.05 48-lb bag $2.05

Circle "H" 24-Lb Bag 85c 48-lb Bag $1.65 Barrel $6.50

PLEASANT GROVE
JEMISON

Most of the sick around here seem to be improving.

Mr. George Spivey had his tonsils removed last Wednesday, July 3, and is back home. Mrs. Spivey does not feel so well yet.

Mr. and Mrs. J. A. Wright and sons, James and Maurice, motored to Clanton Tuesday.

Miss Delia Champion visited her brother and family Saturday, Mr. and Mrs. Clyde Champion.

Mrs. Jim Woodley and children were guests of the Mises Champion last Sunday.

Messrs. Howard and Buford Campbell and Johnny Trott went to Birmingham Friday.

Mr. and Mrs. Charley Wells and son, Reese, and Mr. and Mrs. W. E. Miskelley were guests of Mr. and Mrs. Dayton Chapman of Clanton Saturday.

Little Mr. J. D. Davenport spent Saturday night and Sunday with his uncle and family, Mr. and Mrs. Frank Davenport.

Mr. and Mrs. Phillip Franklin, Mr. and Mrs. Tom Zuber and Mr. and Mrs. Rothe of Birmingham visited Mr. Battles of near Ashby Sunday.

Mr. and Mrs. W. R. Miskelley and little brother, Leo, spent a few days with their sister and family last week, Mr. and Mrs. Hermie Hodgens.

Mr. and Mrs. Claude Jones were guests of Mr. and Mrs. C. W. Wells July 4th.

Mr. and Mrs. Tom Zuber and Mr. and Mrs. Roth spent the Fourth with Mr. and Mrs. Phillip Franklin.

The Miskelleys had a home picnic on the Fourth.

Mr. Burnie Davenport is spending a while with friends at Talladega.

Mr. John Clower and sister of Atlanta, who are visiting with her sister, were guests of the Misses Champion Sunday evening. Also Mr. W. E. Miskelley and Mrs. E. C. Davenport visited the Champions Sunday evening.

Mr. Frank Davenport spent Sunday with his parents, Mr. and Mrs. E. C. Davenport.

Mr. and Mrs. W. E. Miskelley spent Saturday night with Mr. and Mrs. Monroe Franklin.

Mr. and Mrs. Monroe Franklin and little son, Cecil, and Miss Edith Davenport were dinner guests of Mr. and Mrs. W. E. Miskelley Sunday.

Mr. and Mrs. J. A. Wright visited their daughter and family Sunday, Mr. and Mrs. Erskine Martin, of Union Grove.

Mr. and Mrs. Clyde Champion and sons, Dalton and Sanders, spent the Fourth with her father, mother and sister, Mr. and Mrs. J. N. Childress and Alice.

The Woodley's, Prices's and the Misses Clements went on a picnic in West Chilton and reported a nice time.

The finest COLA of them all

Make this test. Drink a CHERO. If you don't say it's the grandest tasting Cola drink you ever tried, tell the man who sold it to you to give your money back. If you don't say the zestfulness that the CHERO fruity flavor adds makes it the most delightful Cola drink you ever had, we don't want you to pay one cent. But there are a lot of other reasons why you'll want to stick to CHERO once you've tried it. For here is a Cola drink that's really good for you. A source of safe, quick energy that picks you up without any artificial stimulant. You couldn't do a better thing for your health than drink two or three each day. Of course you can drink as many bottles of CHERO a day as you like, because there's nothing in it (not one thing) to upset nerves or disturb digestion. Try a bottle of CHERO—the kind of Cola drink you have always dreamed of—today.

Drink CHERO (Formerly Chero Cola)

WHEREVER BOTTLED BEVERAGES ARE SOLD ★ 5¢

"Chero"---An Old Friend---Bottled On the Newest of Equipment
Horsley White, Distributor, Phone 112-W, Clanton, Ala.

The RACE IS STILL ON!

—x—

And When the Clock Rolls Round to Counting Time, Some Two Persons Will Receive a Total of $100.00 And it is

The Winner's Money

Don't Let Grass Grow Under Your Feet. Keep Working. The $100.00 is Waiting For Someone.

—o—

The LEADER
Clanton - - - - - - - - Alabama

RIGINAL

Phone 133 **WADE'S** Meats Groceries

The Place Where You Like To Trade

PRICE — QUALITY — SERVICE

SUGAR 10 lbs 52c

Armour's POTTED MEAT	3 for	10c
Armour's VIENNA SAUSAGE	2 for	15c
No. 1 Tall CHUM SALMON	3 for	28c
12-oz Cans BAKING POWDER	3 for	25c
No. 1 Tall PEACHES	2 for	24c
Regular 5c Size SARDINES	7 for	25c
No. 2 Can TOMATOES	3 for	25c
Heinz Assorted BABY FOODS	doz (2 for 15c)	89c
TOILET TISSUE	6 for	25c
Armour's No. 2½ HOMINY and Pork	can	10c
Ground Fresh COFFEE	lb	12c
Kellogg's CORN FLAKES	2 for	15c
14-oz Bottle CATSUP	2 for	23c
12-oz Can Oil SAUSAGE	2 for	32c
Regular 5c SALT	3 for	10c
A-1 CRACKERS	1-lb box	10c

MARKET SPECIALS

Sliced Bacon Lb	32c	Beef Stew 3 lbs	25c
Sugar Cured Bacon Squares, lb	23c	Fresh Sausage lb	15c
Chuck or Rib Beef Roast, lb	12½c	Meat Loaf lb	12½c

We have a complete assortment of Fresh Vegeltables and Produces at Prices you don't mind paying.

DEWITT EASTERLING NOW IN WITH MAHANS' CAFE

Mr. L. DeWitt Easterling, well-known and experienced cafe operator, of Clanton, now has a position with the Mahan Cafe, located on the corner next to Dief's Service Station. He will appreciate having his friends and former customers call on him.

Mrs. Mary Nell Sims is now operating the Mahan Cafe. She announces an invitation for her friends to suggest a new and suitable name for the cafe. To the person suggesting the winning name she will give a reward of two fine chicken dinners.

CANE CREEK CEMETERY

All who are interested in the cemetery at Cane Creek are requested to come Friday of this week, July 12, for the purpose of cleaning off the grounds. Bring necessary tools to work with.

A FINE TURNIP

Mr. Luther Payton brought in the prize winning turnip, if there had been any prize, last Saturday. The specimen was a Purple Top variety, and it weighed exactly four pounds. In girth it was two feet.

Planning a Flight Around the World

Clyde Pangborn, left, and James Mattern are here seen discussing the flight around the world which they are planning, hoping to break Wiley Post's record of seven days. They will use an Upperco-Burnelli plane built for them at Keyport, N. J., which will require only three refueling operations. These will be in Moscow, China and Siberia.

STATE NEWS PARAGRAPHED

A Resume Of The More Important Events Of Interest Condensed To An Epitomized Form

C. C. Moseley of Dothan has been named superintendent of Anniston schools.

Alabama was one of six states that increased hog production from Jan. 1 to June 30.

Carl Deweese has been elected commander of Walker Myers Post, American Legion at Carbon Hill.

An Oxheart tomato weighing two pounds and 10 ounces has been grown by W. S. Thompson, Sr., who lives at Tuscaloosa.

The State Highway Commission has approved plans to build a $125,000 underpass at the Southern Railway tracks at Attalla.

The Fall term at Florence State Teachers College will open Sept. 16. An expanded program includes an additional year in literature, French and mathematics

A total of 108 courses will be available in the correspondence studies offered by the extension division of the University of Alabama during the coming year.

Owners of the 1200 homes at Alabama City have been ordered by the City Commission to connect with the new $300,000 sanitary sewer system, just completed.

Gov. Bibb Graves has granted permanent paroles to 79 convicts—prohibition law violators—who were released last Spring on temporary or "crop paroles."

State engineers will complete preliminary work, and operations will start soon on the 16 miles of the Selma-Plantersville link of the Birmingham highway.

Construction of a scenic highway from Huntsville to the Tennessee Valley Authority Park to be created on top of Monte Sano, is expected to start within a few weeks.

Linwood H. Bryer has been appointed postmaster at Batesville, Barbour County, and Marvin H. Parker has been named postmaster at Round Mountain, Cherokee County.

A new $40,000 rural high school near Salem in the western part of Limestone County is now nearing completion and will be ready for occupancy in September.

Howard Cornelius, former clerk in the Etowah County tax collector's office, has been returned to County Jail at Gadsden from New Orleans on five charges of embezzling public funds.

Remembering the time when he used to frequent the "ole swimmin' hole" without benefit of clothing, S. B. Howard, Florence city recorder, freed seven youths charged with bathing in the nude .

Mayor J. M. Lile, of Leighton, announced that the Federal Works Progress Administration has approved a loan and grant of $31,750 to that town with which to install a municipal water system.

A drive to collect approximately $75,000 delinquent personal taxes in Jefferson County has been started by Tax Collector J. W. Hamilton, who placed a deputy in the field to levy against such property.

The Alabama division of the Federal Housing Administration reports approximately $1,000,000 in long-term loans since it was set up less than a year ago, and applications are pending for an additional million.

For building three new schools and an addition to another school, the Gadsden Board of Education will apply for $400,000 in Federal work-relief funds. The City Commission approved this move at a meeting recently.

All persons convicted of felonies under the laws of any state or the federal government must register with police within 48 hours, according to provisions of an ordinance adopted by the Birmingham City Commission.

Adoption of a two-year preliminary college course as the standard requirement for dental students in Alabama was announced by the State Board of Dental Examiners upon completion of the annual examination of candidates for dental practice.

All prisoners in Morgan County jail have been fingerprinted and the prints forwarded to the Department of Justice, and all persons arrested in the future and confined in Morgan County jail will be fingerprinted and their records sent to Washington.

The State Bridge Commission has instructed its engineers to re-survey one of the proposed locations for a new Tennessee River bridge between Florence and Sheffield. This action led to the belief that the commission has chosen a definite site for the bridge.

Miss Amie Robinson of Auburn spent the week-end here with her sister, Mrs. Grady Bates.

STATE NEWS PARAGRAPHED

A Resume Of The More Important Events Of Interest Condensed To An Epitomized Form

High officials of the Frisco Railroad were in Birmingham recently for a brief inspection of the company's facilities here.

Arthur Greenwood is the first Alabamian to pay the special $1,000 tax levied by the federal government on beer dealers in dry states.

The Civil Service Commission has announced an examination for chief, enforcement division, alcohol tax unit, Treasury Department.

W. O. Hare, secretary of the Alabama Federation of Labor, has been appointed substitute member of the State Adjustment Board of NRA.

Birmingham commissioners had expenditures of $16,548.10 more than budget appropriations in operation of the city government during October.

Drys of Alabama will meet in Birmingham, Dec. 5, for the purpose of organizing against the return of light wines, beer and whisky to this state.

Judge John P. McCoy nol-prossed the cases of 19 persons charged with operating slot machines in the criminal division of the Circuit Court.

Pete B. Jarman, Jr., Secretary of State, has been presented an oil portrait of himself, painted by Jack C. Gibson, state convict from Jefferson County.

The State Highway Department announced low bidders on eight projects in Alabama's new $4,300,000 federal aid highway program that will cost $365,201.

Vote buying charges against four Montgomery citizens were dropped and indictments quashed when the principal witness could not be reached by subpoena.

There are 3,900 adults in the city and county school system areas who are attending special adult classes, made possible through the FERA, reports from directors in each school system show.

Declaring that deaths by poisoning are increasing rapidly, Dr. J. N. Baker, state health officer, urged the creation of a state toxicological service to study foods, beverages and drugs that may contain poison.

Found guilty of a charge of robbery in the pay roll holdup July 28 of C. H. Morrow, Red Diamond Coal Company employe, Dan Howell received a sentence of 10 years in Jefferson County Circuit Court.

The first meeting of rural electrification committee of the Lauderdale County Farmers Federation was held to plan immediate construction of 75 miles of rural lines to enable more farmers to use cheap power.

The War Department has approved plans submitted by the Tennessee Valley Authority for a bridge across Elk River near Oliver, Ala., on the Athens-Florence Highway.

Bemis Bros. Bag Co., Talladega, manufacturers of cotton fabric and bags, has acquired 30 acres of land, bringing its total holding to approximately 1,500 acres.

Albert B. Roberson, of Montgomery, was elected president of the Associated Master and Journeymen Barbers of Alabama at the organization meeting in Birmingham

Work is under way in Goodwater for paving project here on highways.

Albert Boutwell, Birmingham attorney, has been elected president of the Birmingham Junior Chamber of Commerce.

Alabama began the present fiscal year with the treasury in better condition than many years.

The sum of $200,000 has been allotted to develop three subsistence homesteads for negroes in Alabama.

Harry L. Hopkins, relief administrator, announced relief grants for November for Alabama of $2,098,808.

Gov.-Designate Graves will get behind Birmingham's PWA application for an industrial water system and will push it to the limit.

The Alabama Supreme Court dismissed the appeal of Willie Williams, Mobile youth, sentenced to die in the electric chair for robbery.

Dr. J. N. Baker, state health officer, was in Nashville recently for the annual meeting of the Association of American Medical Colleges.

The Alabama Federation of Labor proposed to oust known Communists from its ranks and seek passage of state laws "to deal with that element."

Fire recently swept the T. M. Keeton warehouse at Russellville, destroying 3,000 bales of cotton and the warehouse, with damage estimated at $182,000.

C. O. LAWRENCE, M. D.
Upchurch Bldg.
Phones: Office 28-J; Residence 161-W; Office Hours 9 to 11 a.m. and 2 to 5 p.m.
Sundays by appointment only
Special attention to diseases of Eye, Ear Nose and Throat

GRADY REYNOLDS
Attorney-at-Law
Office Opposite Court House
CLANTON, ALA.

PERCY M. PITTS
Attorney-at-Law
Johnson Building
CLANTON, ALABAMA

J. OSMOND MIDDLETON
Lawyer
Office in Walker Building
Clanton, Ala.

CARD OF THANKS

We wish to express our sincere thanks to all who aided us in caring for our deceased father during his illness, and death, and especially the doctors and nurse for their untiring service, and the undertakers for their efficient service. We wish to thank the pastor and singers for their consoling services, and the ones who helped to prepare his grave.

May God's richest blessings abide with you all is our prayer.—Mrs. Anna Edwards, A. J. Culp, and wife, Emily E. Culp, S. M. Jones, and wife, Birdie Mae Jones.

QUARRTERLY W. M. U. MEETING

The quarterly meeting of the W. M. U. of the Chilton County Baptist Association will be held at Macedonia No. 1, on Thursday, July 18th.

The program has not been sufficiently completed for publication this week, but will be ready by the time for the meeting.—Mrs. L. D. Hughes.

MONTGOMERIAN APPOINTED

Montgomery, Ala.—T. E. Leake, Montgomery mortician, was reappointed Tuesday by Gov. Graves for a second five-year term on the state board of embalmers.

Miss Dorothy Sessions and Miss Ethel Cagle, who are attending summer school at Troy State Normal, spent the Fourth of July and the week end with home-folks.

THE CHILTON COUNTY ABSTRACT CO.
Office Over MAZAR'S STORE
Clanton, Ala.

A. B. FOSHEE
Attorney-at-Law
Upchurch Bldg.
CLANTON, ALABAMA
9-6-35

SHILOH NEWS

All who are interested in the Shiloh cemetery are asked to meet there on Thursday, July 18th, and bring tools, for the purpose of cleaning off the cemetery and church grounds.—J. I. Bice.

Mr. and Mrs. Earl Robinson and son were the guests of relatives here and at Lay Dam last week.

Flour Specials

SUPER LITE
Self Rising
24 lbs 90c

JOHNSON'S BEST
Plain or S. R.
24 lbs $1.00

Every Sack Guaranteed or money refunded if not what it should be.

W. H. HAYES
Reynolds Bldg.
Opposite Wilson Hotel

Next Time You Come to Birmingham Stop at the
HOTEL MOLTON

You'll Enjoy your Meals at the NEW MOLTON GRILL

YOU'LL like it here—the spacious, comfortable rooms—the considerate, attentive service—the quiet and restful atmosphere—the convenient location, just two blocks from the shopping district.

$1.50 a Day Up

W. J. SKELTON, Mgr.

WADESONIAN PROGRAMS

THURSDAY, JULY 11
Will Rogers in
"LIFE BEGINS AT 40"
COMEDY—"Shoe String Follies"

FRIDAY, JULY 12
Paul Lukas in
"CASINO MURDER CASE"
COMEDY—"Opened By Mistake"
Serial — CALL OF SAVAGE
First Show at 7:00; Second Show at 8:30
This Picture Will Be Shown Saturday Night at 10:00

SATURDAY MATINEE - SATURDAY NIGHT, JULY 13
John Wayne in "HAUNTED GOLD"
COMEDY—"Opened By Mistake"
Serial — CALL OF SAVAGE
Matinee 2:00; First Show 7:00; Second Show at 8:30

MONDAY and TUESDAY, JULY 15 and 16
Claudette Colbert and Warren William in
"IMITATION OF LIFE"
COMEDY

WEDNESDAY and THURSDAY, JULY 17 and 18
Boris Karloff in
"BRIDE OF FRANKENSTEIN"
COMEDY—"Elmer The Great Dane"

LIST OF BIRTHDAY PASSES

Clanton: Luther Holland, July 10; D. H. Wilder, Sr., July 13; Ophelia Giles, July 12; Cleve Aldridge, Rte. 6, July 14; Earl Williams, July 13; Anna Wainwright, Rte. 3; Nora Gray, July 15; Mrs. V. B. Edwards, Rte. 4, July 16; Mrs. M. D. Dennis, Rte. 3, July 15; W. W. Robinson, July 12; Tom Johnston, July 14; Mary Higgins, July 14; B. Margolis, July 18; Eloise Rasberry, July 18; Ann Ross, July 12; Billie Maddox, July 12; Lona Thompson, July 17; W. L. Foshee, July 16; Mary Hill, July 16; Morris Pyron, July 12; Arthur Broadhead, July 13; Inez Bishop, July 18; Bernice Cox, RRte. 7, July 15; Alfonso Sanders, July 13; Grace Plyler, July 16; Mildred Maddox, July 13: **Maplesville:** Ola Ratliff, Rte. 2, July 11; Mrs. Ratliff, July 15; Martie Mae Ratliff, July 18; Thurston Batson, July 17; John Brown, July 14: **Verbena:** Ruth Mims, Rte. 2, July 12; Lois Nelson, Rte. 1, July 15; **Lay Dam,** Ethel Mize, July 13.

ADMISSION 10c and 25c

POOR OR

Do you tire easily?

Sluggish, overworked blood makes you feel weak—mentally dull.

S.S.S. Tonic brings new vitality and tone to the whole body.

BODILY WEAKNESS is only one of the many symptoms of a low red-blood-cell count. Loss of appetite, underweight, nervousness and like common ills are often due to this same underlying cause.

The red-blood-cells must be up to normal and vigorous to keep the tissues pure and to help supply the body with fresh oxygen-energy in its circuit thru the entire body of over 200 times daily.

S.S.S. Tonic, in the absence of any organic disease, should help you get those vital red-blood-cells back up to normal. It will make you enjoy your food and help your digestion, too. It is a scientific medicine. 108 years of success. Just try it and you, too, may soon "feel like yourself again." Insist on S.S.S. Tonic in the blood red cellophane wrapped package. The larger size is sufficient for two weeks' treatment—and is more economical, too. At all Drug Stores. © S.S.S. Co.

PREACHING AT PROVIDENCE ON NEXT SATURDAY NIGHT

The next regular preaching hour at Providence in Beat 16, namely at 11 o'clock in the morning, has been called in on account of some members wanting to attend a home-coming at Corinth. Instead of this regular service, there will be preaching by the pastor, Rev. J. D. Hughes, Saturday night beginning at 7:30 o'clock. All members are asked to remember this. Visitors are invited.

WIFE OF ERASTUS JONES BURIED AT NEW HARMONY

Mrs. Essie Jones, age about 34 years, wife of Erastus Jones, was buried Friday afternoon of last week at New Harmony cemetery, Lomax. The funeral was conducted by Rev. Enfinger of Walnut Creek. A Sylacauga undertaker had charge of the burial.

Mrs. Jones, a daughter of the late Coke Sharbutt, died of acute indigestion at Chipley, Fla., on Wednesday night, July 3rd, while she with her husband was visiting relatives. They lived at Sylacauga.

The body was shipped to Sylacauga Thursday and was brought back to Lomax for burial Friday.

Mrs. Jones had a sister to be buried at the same cemtery about two or three months ago. She leaves her husband and one daughter, about 12 years of age.

RHEUMATISM

RELIEVE PAIN IN 9 MINUTES

To relieve the torturing pain of Rheumatism, Neuritis, Neuralgia or Lumbago, in 9 minutes, get the Doctor's Prescription NURITO. Absolutely safe. No opiates, no narcotics. Does the work quickly—and must relieve your pain in nine minutes or money back at Druggists. Don't suffer. Use NURITO today.

Wishes Other Costs Would Drop Like Electricity

Like lots of other Alabama folks, Mrs A. R. Steele, of Huntsville, is delighted with the way her bills for electricity have steadily gone down while other living costs were going up. Recently she wrote: "In the times we are having today, I am sure you will be surprised to receive this kind of a letter, but I am tempted to write it, as I am very much satisfied with my electric bills from your company.

"I have an electric range, water heater and refrigerator together with miscellaneous lighting and other appliances and I have used these appliances for the past seven years. Instead of my bills getting larger year by year they have been materially reduced.

"If the price on some of the other things we have to use were reduced correspondingly things would be a whole lot easier." Adv. Alabama Power Co

East View News

The revival meeting will begin here the second Sunday in July and run the following week. Everyone has a cordial invitation to attend and worship with us. Rev. Lawrence L. Stanley of Thorsby will do the preaching.

There will be a working at the church Thursday afternoon of this week to help beautify the church and yards and to get ready for the revival. Bring tools to work with.

Mr. and Mrs. Charlie Smith and Mr. and Mrs. Lorenza Smith all of Lanette, Ala., spent last week here visiting Mr. and Mrs. S. P. Smith and other relatives.

Mrs. Maggie Pitts of Atlanta, Ga., is visiting relatives here this week.

Mr. J. F. Nelson of Mt. Creek was visiting relatives here one day last week.

Mr. and Mrs. Elmer Prickett were the dinner guests of Mr. and Mrs. Prickett of Floyd community Thursday of last week.

Rev. A. C. Nelson left Sunday for Midland City where he will conduct a revival meeting.

LYNCHING RECORD FOR THE FIRST SIX MONTHS OF 1936

I send you the following information concerning lynchings for the first six months of this year.

I find according to the records compiled at Tuskegee Institute in the Department of Records and Research, that in the first six months of 1935 there were four lynchings. This is 2 less than the number 6 for the first six months of 1934; and 4 less than the number 8 for the first six months of 1933.

All of the persons lynched were negroes. The offenses charged were: Wounding woman in altercation, 1; rape, 1; murder, 2.

The States in which lynchings occurred and the number in each State are as follows: Louisiana, 2; and Mississippi, 2.—F. D. Patterson, Pres.

Mr. J. W. Cagle of Mitchell Dam is building a new house on his farm in Enterprise community.

LEGAL NOTICE

State of Alabama, Chilton County.

Notice is hereby given that a Bill will be introduced at the 1935 session of the Legislature of Alabama, which Bill is in substance, as follows, to-wit:

A BILL
To Be Entitled
AN ACT

To relieve or exempt the Central Alabama Hospital, Inc., a corporation, of or from the payment of all Ad Valorem taxes assessed against it or its property in Chilton County, Alabama, for the State of Alabama and for Chilton County for the tax year 1932, and/or which was due on said property at said time, and to annul, set aside and avoid the sale of said property for such taxes, which sale was made by W. G. Culp, as Tax Collector of Chilton County, Alabama, on the 19th day of November, 1934, and sold to the State of Alabama for $288.96, said sale being made under a decree of the Probate Court of Chilton County, Alabama, dated October 15th, 1934, and to declare such property exempt from such taxes, it appearing that the property so sold was exempt from taxation during said tax year, but that such exemption was not claimed or allowed.

BE IT ENACTED BL THE LEGISLATURE OF ALABAMA:

Section 1. That the Central Alabama Hospital, Inc., a corporation, be and it is hereby relieved and exempted of or from the payment of all Ad Valorem taxes assessed against said Central Alabama Hospital, Inc., a corporation, or against any of its property in Chilton County, Alabama, for the tax year of 1932, including all Ad Valorem taxes due either to the State of Alabama or to Chilton County, Alabama, for said year, and/or any tax which was accrued and unpaid against said property at said time.

Section 2. That the sale made by W. G. Culp, as Tax Collector of Chilton County, Alabama, on November 19th, 1934, whereby the following described property assessed to Central Alabama Hospital, Inc., a corporation, viz:

A lot of land beginning at a point 928 feet East from the Southwest corner of the North Half of the Southwest Quarter of the Southeast Quarter of Section thirty-five Township twenty-two, range fourteen; and running thence East 105 feet; thence North 527 feet to the South side of the extension of Fifth Avenue; thence West along the South side of the extension of Fifth Avenue 105 feet; thence South 526 feet to the point of beginning, containing one and one-eighth acres. Also a lot of land beginning at a point on the South side of the extension of Fifth Avenue from Tenth Street, said point being 33 feet West from the said Tenth Street, and running thence West along the South side of the extension of Fifth Avenue 198 feet; thence South 268 feet; thence East 200 feet; thence North 268 feet to the point of beginning; containing one and one-eighth acres. All of said land being situated in the Town of Clanton, Chilton County, and the State of Alabama; was sold for Ad Valorem taxes due on said property to the State of Alabama and to Chilton County, Alabama, for the tax year of 1932 under decree of the Probate Court of Chilton County, Alabama, dated October 15th, 1934, be, and the same hereby is annuled, set aside and avoided and said property hereby declared exempt from such taxes, it appearing that such property was exempt from such Ad Valorem taxes for such year, but that such exemption was not claimed or allowed.

Section 3. That all laws and parts of laws in conflict with this Act be, and the same are hereby, expressly repealed. 6-27-4t-ch.

FRIDAY and SATURDAY, THIS WEEK

Specials at Rockett's

3-0 FISH HOOKS Per 100	15c
4-0 and 5-0 FISH HOOKS Per 100	20c
TROT LINE Per Pound	35c
STAGING LINE, pound balls Per Pound	46c
NO. 2 CANS Per 100	$3.25
NO. 3 CANS Per 100	$4.00

MANY OTHER BARGAINS

Clanton Building Supply Co.

J. T. Rockett :-: Clanton :-: J. D. Rockett

IMPROVED UNIFORM INTERNATIONAL

SUNDAY SCHOOL Lesson

By REV. P. B. FITZWATER, D. D., Member of Faculty, Moody Bible Institute of Chicago.
©, Western Newspaper Union.

Lesson for July 14

NAOMI

LESSON TEXT—Ruth 1:14-22; 4:14-17.

GOLDEN TEXT—A woman that feareth the Lord, she shall be praised.—Proverbs 31:30.

PRIMARY TOPIC—A Happy Family.

JUNIOR TOPIC—Making a Happy Home.

INTERMEDIATE AND SENIOR TOPIC—Living Our Religion.

YOUNG PEOPLE AND ADULT TOPIC—Making Religion Attractive.

In teaching this lesson it will be necessary to cover the entire book of Ruth.

I. Naomi's Sojourn in Moab (Ruth 1:1, 2).

On account of famine in the land of Judah, Naomi, with her husband and two sons emigrated to the land of Moab. It is strangely inconsistent for a man whose name means "my God is King," who has a wife whose name is "the pleasant one," and who lives in a town which means "house of bread," to sojourn in the enemy's country on account of famine at home.

II. Naomi's Bereavement (Ruth 1:3-5).

After the death of her husband, her two sons married Moabitish women. In a short time, her sons also died. This is a dreary picture—three widows in the same home in a short time.

III. Her Return to Bethlehem (Ruth 1:6-22).

Having heard that the Lord had visited his people in Judah in giving them bread, Naomi decided to return to her home land. After she had experienced chastisement she returned.

1. Ruth accompanies her. When the time came for Naomi to go from Moab, Ruth and Orpah accompanied her for a distance. She frankly placed before them the difficulties which would confront them, and repeatedly urged them to turn back.

a. No chance to marry again. She reminded Ruth and Orpah that she had no more sons for whom they could wait.

b. Their heathen gods must be renounced (v. 15). She made it quite clear to them that idolatry could not be practiced in the land where God's people dwelt.

c. Though Orpah went back, Ruth stood the test. Her mind was fully made up. She was willing to accept as her God the One who was able to produce in his subjects the nobility of character she observed in Naomi.

2. Naomi's reception. Her arrival made a stir in Bethlehem. The people recognized her and perceived a marked change wrought in her. Ten years of such trials would make a noticeable change even outwardly, but the change was mainly inward. She asked that her name be changed to Mara.

IV. Naomi's Gracious and Tactful Behavior (Ruth 2, 3).

1. She remembered her wealthy kinsman (ch. 2). In the case of a forfeited possession, it was incumbent upon the nearest kinsman to redeem it. Boaz was a kinsman. It was necessary for both Naomi and Ruth to have food. Barley harvest afforded that opportunity. The divine provision was made for the poor when the harvest was gathered (Lev. 19:9, 10; 23:22; Deut. 21:19). The matter was talked over between Naomi and Ruth, and arrangement was made for Ruth to glean in the field of Boaz.

2. Naomi seeking rest for Ruth (ch. 3). This rest was to be in the house of a husband. Other things being equal, such is the only real place of rest for a woman. Naomi instructed Ruth as to her toilet preparations so as to be attractive and then also as to presenting her claim upon Boaz to perform the duty of a kinsman in redeeming the forfeited estate because of the sojourn in Moab. The redemption of the estate involved not only the ability to pay the price of the forfeited possession, but also the marrying of the woman.

V. Naomi's Reward (4:14-17).

1. Blessed by the women of Bethlehem (vv. 14, 15). The birth of a son to Ruth was the occasion of this blessing. It meant the perpetuation of the line of kinship, and looked forward to the true Redeemer, our Lord and Saviour, Jesus Christ.

2. She became the nurse for her grandson (v. 16). This not only provided her with a home and living, but with the opportunity of helping on the purpose of God in the coming redemption.

3. The baby given a name (v. 17). "Obed" means "servant of God." Ruth thus became a link in the ancestral chain of our Kinsman and Redeemer, Jesus Christ. The introduction of a Gentile into this line indicated the outreach of the redemptive purpose of God, which extends to the peoples of the whole world.

Progress

A marked characteristic of the progressive man is that he is always improving something somewhere. He has a horror of possible deterioration, and he knows the demoralizing, disintegrating power of familiarity with inferiority.—O. S. M.

Children

A child is trained much more by example than precept. Parents should therefore be most careful to act up to what they profess; and to let their actions be a reflex of their words.

C. E. Cagle, of Stanton, was a visitor in Clanton Monday.

STATEMENT OF CONDITION

The Peoples Savings Bank

CLANTON, ALABAMA

JUNE 29, 1935

RESOURCES

Cash and due from Banks	$112,687.58	
United States Bonds	62,211.97	
State, County and Municipal Bonds	128,647.67	
Other Bonds and Securities	34,642.42	
		$338,189.64
Loans and Discounts		258,132.72
Overdrafts		18.18
Banking House		7,700.00
Furniture and Fixtures		2,700.00
Other Real Estate		850.00
Federal Deposit Insurance Fund		1,062.50
Total		$608,653.04

LIABILITIES

Capital Stock	$ 50,000.00
Surplus and Undivided Profits	56,002.97
Reserve	2,732.18
Deposits	499,917.89
Total	$608,653.04

F. J. Callen, President — N. S. Johnson, Vice President
H. G. Heflin Cashier — W. L. Smith, Assistant Cashier

DEPOSITS INSURED BY
The Federal Deposit Insurance Corporation
WASHINGTON, D. C.
$5000 MAXIMUM INSURANCE FOR EACH DEPOSITOR $5000

1901 — THIRTY - FOUR USEFUL YEARS — 1935

EMERGENCY CONSERVATION WORK USES CCC CAMPS

Montgomery.—After over two years of Emergency Conservation Work under the President's recovery program, there still exists in many quarters a misapprehension as to the distinction between this Federal activity as the main objective and the Civilian Corps as its instrument, according to Colonel Page S. Bunker, Alabama State Forester. "The Emergency Conservation Work comprises various classes of projects directed toward improving conditions on public and private lands," states Colonel Bunker.

"While advances in forestry were originally the main objective, the development of parks and the control of soil erosion entered into the scheme very early. The Covilian Conservation Corps is the official organization of workers recruited by the Federal Government to work on these projects. The interests of the CCC, outside of the actual work performed, are under the charge of the U. S. Army

"In facilitating immediate supervision and administration of the work in its various branches, the Federal Government naturally turned to qualified local authorities. Thus, projects on State and private forest lands were placed under the supervision of the State forestry department. Similarly, State Park work was turned over to the State Park authority, which is included with the forestry department. Likewise projects directed toward the control of soil erosion were at first placed under the forestry department, but, with the rapid increase in the number of such projects, their administration was transferred to a newly created agency, the Soil Conservation Service, the State headquarters of which are at Dadeville, Alabama.

"Forestry Emergency Conservation Work on Federal lands is handled by the U.S. Forest service director under the immediate charge of the local Forest Supervisor or other Federal forstral officials in charge of the holdings. National Park projects are handled by the National Park Service in much the same manner. It is important for the local public, therefore, to discriminate as to the responsible agency in each case, it being necessary to determine whether the project is under the State forestry department, the U. S. Soil Conservation Service, U. S. Forest Service, or U. S. National Park Service. There is no such thing as a central ECW or CCC headquarters in any state, outside, possibly, the military branch, excepting in those states where all classes of work are under one administrative agency.

"The Federal Emergency Conservation Work is headed by Director Robert Fenchner at Washington. However, practically all technical and administrative work of any class of projects is handled by the Federal bureau most directly concerned, which in turn operates through the appropriate local authority."

B. T. U. ASSOCIATION WILL MEET

The quarterly meeting of the Chilton County B. T. U. Association will meet with Oak Grove Baptist church next Sunday, July 14.

We earnestly request all Unions in this association to be represented at this meeting, and would also be glad to have representatives from the churches having no union, as we want to help you get a union organized at some time in the near future. Please come. You can help us and we will try to help you.—J. L. Yates, Pres.; C. A. Maddox, Sec.

Will Be Honor Guests At Legion Convention

Mobile, July 9.—Veterans of the war between the states will be honored guests at the American Legion Department Convention to be held in Mobile, July 14-17, though the committee in charge is having wifficulty in finding a Union Veteran of that war who can attend the meeting. Spanish-American war men are quite numerous among the Legionnaires, and many of them are youthful enough to take an interested view of the state wide bathing beauty contest, wherein "Miss Alabama" will be selected to represent the state in the National Convention, at St. Louis, in September.

The annual American Legion bathing beauty contest will be held at Grand View Park, overlooking the mouth of Dog River, on the shore of Mobile Bay, on Tuesday afternoon, July 16, at 5 o'clock, and posts in all parts of Alabama will have held their local contests for the selection of their candidate for the prizes and honors then to be awarded.

Departmental officers of the Legion and Auxiliary have made a schedule of business to be taken up at the several Monday, Tuesday and Wednesday sessions. Following the Memorial meeting of Sunday evening, sufficient time is allowed for daily entertainment features, includng the gathering of veterans from various branches of war service, different divisions, wherein Alabama soldiers were numerous, the 40 and 8 and similar organizations. The divisional reunions and parades will be some of the outstanding features of this convention.

COLLINS CHAPEL

The members of Collins Chapel are asked to note change of regular services this month, from the third Sunday to the second Sunday. The pastor will be away in a meeting on the third Sunday. Therefore, attend the services the second Sunday if Possible.—G. H. Carroll.

HIGHLAND NEWS

Our Sunday school at this place is progressing nicely. There were 66 present Sunday but there is still room for improvement. Let's all strive to make it better.

All that are interested in the cemetery at this place meet here on Wednesday, July 17th, with sufficient tools for the purpose to clean it off. Don't forget the date.

Everybody come back to Sunday school next Sunday and prayer meeting Sunday night.

RETURNS FROM COOSA COUNTY

Vatchel Lindsey returned the first of this week from a visit of several days in Coosa County. Going by way of Log Cabin Beach, he arrived at Rockford Sunday morning, June 30th, he visited T. O. Dozier there, and he with T. O. Dozier and son went to Weogufka and visited T. O. Stewart and Oscar Honecutt.

Vatchel arrived back in Clanton last Sunday afternoon, and reports that he had a most enjoyable visit with old friends.

GRANT-MESSER

Mr. and Mrs. L. T. Grant, of Verbena, announce the engagement of their daughter, Eunice, to John Messer, of Verbena. The wedding will take place in August.

L. E. FOSHEE

CHEVROLET

Salesman

To all school bus Operators: I will give special terms on the purchase of a New Chevrolet Truck.

SPECIAL SALE ON

FRUIT JARS

FOR CASH

PINTS per Dozen 59c
QUARTS Dozen 69c

These Jars Are New

R. W. LOWE

SOUTH CLANTON

RIGINAL

ERECTING BUILDINGS AT CCC CAMP WEST CLANTON

Erection of permanent structures for barracks at the C. C. C. Camp in West Clanton is in progress this week. Material for the building is being shipped here ready-cut and already partly put together.

Permanent personnel of the camp has not been assigned yet, and it has not been stated whether the camp will be occupied by white men or negroes. Government officials have been notified that the people of Clanton prefer no camp here at all, rather than have it occupied by negroes.

Mr. and Mrs. Clifford Mullins and children of Tuscaloosa were the guests of Mr. and Mrs. J. E. Edgar the first part of the week. Sue and Clifford, Jr., remained for an extended visit.

NOTICE

I have a very fine Jack for service at my place in Clanton. Parties interested are invited to see me for details.

C. D. Foshee
Clanton, Ala.

CLANTON LODGE NO. 423
A. F. & A. M.

Regular Meeting
1st Saturday and 3rd Tuesday
of Each Month
7:30 P.M.

CLASSIFIED ADVS.

JACK—5-year-old jack for service, at South Clanton. R. W. Lowe. ch

MAN WANTED for Rawleigh Route. Real opportunity for right man. We help you get started. Write Rawleigh Co., Dept. ALF-43-0, Memphis, Tenn. 6-13-3d

STOMACH ULCER, GAS PAINS, INDIGESTION victims, why suffer? For quick relief get a free sample of Udga, a doctor's prescription, at Alred Drug Company. 6-27-10t-p.

STALLION FOR SERVICE—Sired by Coach horse, dam standard bred Tennessee mare; deep bay, 5 years old, weight 1,200 pounds; fee $10.00 Will be at McCain's stables on Friday and Saturday of each week; at home of C. W. (Lum) Wilson near Thorsby rest of time. Or inquire of Dr. W. L. Parrish. 4tpd.

MEN WANTED—for Rawleigh Routes in Clanton. Write today. Rawleigh Co., Dept. ALG-43-SB, Memphis Tenn 7-4-4t.

HOMEMADE TOBACCO—The Union-Banner will trade a few subscriptions for homemade twist tobacco. Apply at once—first come first served.

NOTICE—Leaving for Miami, Fla., July 20, can take one or two passengers to share expenses. Make reservations now.—Wess Gletty, Thorsby, Ala. 1tp.

FARM FOR SALE—80 acre farm in Maple Springs community. Two dwelling houses, two barns; 15-acre hog and cattle pasture. This is fine farm land with plenty of water. Good church and school near by, and convenient to market. See or write Wilson Real Estate Co., P. C. Wilson, Montevallo, Ala. 1tp.

COW FOR SALE—Light jersey with third calf 6 weeks old. Three gallons or more per day. Cow may be seen in Judge Reynolds' pasture on Ley Dam road. For particulars, see Mrs. Anna E. McDowell, Clanton, Rte. 3. 7-11-1tpd.

DATES SET FOR BOYS-GIRLS CAMP

4-H Club Members Will Have Joint Camp Near Millbrook

County Agent, J. W. Fant, announced Monday morning that tentative arrangements have been made for holding the annual summer camp of club boys and girls of Chilton County.

The dates set for the camp are for three days, August 19, 20 and 21. The place selected is at the Y. W. C. A. camp near Millbrook in Elmore county. It is stated that plans are to make it a joint camp of boys and girls at the same time and place, under the joint supervision of administrative leaders of each group.

Mr. Fant advised Monday morning that the plans so far arranged are only tentative. Within the next few days full details will be worked out at which time definite announcement of all club plans will be conveyed to each boy and girl club member in a letter sent to each individual on the club roster.

MT. SPRINGS NEWS

There will be an all day working at the church July 16th. Everybody that are interested in helping to clean the cemetery and church grounds bring hoes, shovels and rakes and come prepared to spend the day, as there is lots of work to be done.

Miss Ruth Edgar and Mrs. Massey Edgar, who are attending summer school at Auburn, were guests of Dr. and Mrs. J. E. Edgar several days last week.

Mr. and Mrs. Russel Milstead of Washington are visiting relatives here.

Mrs. Chris Matthews (Inez Harris) and children of Charleston, S. C. visited friends here Tuesday.

ACHING FEET

Tired, aching, perspiring, swollen feet—Zeeta, the antiseptic foot powder, makes them cool and comfortable in 3 minutes—or money back.
Cracked, itching toes, water blisters—nothing soothes and heals so quickly as Zeeta. 50c a can.

Relief IN 3 MINUTES OR MONEY REFUNDED

ZEETA THE ANTISEPTIC DEODORANT FOOT POWDER

NOTICE OF DISSOLUTION OF PARTNERSHIP

Notice is hereby given that the partnership, which has been operating under the name of The Union-Banner and owned and operated jointly by W. M. Wyatt and T. E. Wyatt, by mutual consent, is dissolved. W. M. Wyatt relinquishes to T. E. Wyatt all his right, title and interest in said partnership, and T. E. Wyatt assumes complete management of above named business establishment.

This the 5th day of July, 1935.

W. M. WYATT.
T. E. WYATT.

Witness:
PAUL C. MIMS.

STOPS ITCH Quick!

Folks who have used HYDROSAL for itching, burning outbreaks could hardly believe such quick relief was possible! Doctors have prescribed HYDROSAL for 23 years. Even in stubborn, torturing eczema, Athlete's Foot (or "Itchy Toes"), rashes and pimples, the burning and itching fade away the minute HYDROSAL touches the skin. HYDROSAL penetrates the skin and acts to check growth of the germ causing local disorder. Gives Nature real help to quick healing. Approved by Good Housekeeping Bureau. Money back if it does not satisfy you. At all druggists in two forms, liquid and ointment—30c and 60c sizes.

BIDS WANTED ON PAINTING COURTHOUSE

The Court of County Commissioners of Chilton County hereby asks for bids on painting the county courthouse at Clanton, both inside and outside. Bids should be turned in, one for the labor only and one for both labor and material, a first class paint to be used. Bids, sealed, should be filed at the office of the Probate Judge on or before the first Monday in August. The Commissioners reserve the right to reject any or all bids.

J. LEE SMITH,
Judge of Probate.

7-11-3t-cg.

NEXT SATURDAY OPENING DAY AT WYATT DRUG CO.

Next Saturday will be formal opening day for the new store of Wyatt Drug Company, at Thorsby, at which time all the friends and customers of this popular store are requested to visit the new place.

Mr. Wyatt will give souvenirs to everybody who visits the store next Saturday, and he is offering some extraordinary opening day values to those who buy.

The new Wyatt Drug Store is a delightful place on the highway in Thorsby next to Franklin Garage.

PARTY ENJOYED PICNIC AT LOG CABIN BEACH SUNDAY

A party of friends and relatives from Montevallo, West Blocton, Enterprise, Birmingham and Mobile gathered at the home of Mr. and Mrs. H. Pinkerson in Clanton last Sunday morning, from where they went to Log Cabin Beach for a picnic outing. After lunch they went to Mitchell Dam nearby where they were shown through the hydro-electric plant of Alabama Power Company.

Those who went on the outing were Mr. and Mrs. Joe Klotzman and daughter, Ida, of Montevallo, and son, Dave and Frank, of West Blocton; Mr. and Mrs. Sam Klotzman and baby, of Montevallo; Mr. and Mrs. Noah Klotzman and two children, of Montevallo; Miss Rose Baer and Sister, Jimmie, and brother, Ervin, of Montevallo; Mr. and Mrs. M. H. Greenburg, daughter, Sarah, and son, Bernard, of Birmingham; Miss Minnie Pearlman, of Enterprise; Mr. David Pinkerson, of Mobile; Mr. and Mrs. H. Pinkerson, of Clanton.

Miss Bonnie Clyde Griffin of Billingsley attended the Baptist Institute here Tuesday.

Miss Dorothy Waite has returned home after a pleasant visit with relatives in Bankhead, Alabama.

FUNERAL RITES HELD FOR COMER

Son of Late Gov. B. B. Comer Takes Own Life While In Failing Health

Alexander City, July 8.—J Fletcher Comer, 59, widely known textile operator and son of the late Gov. B. B. Comer, was found fatally wounded with a small rifle in a room of his home here early Monday night and officials said he died of his own hand.

Members of the family found Mr. Comer in a dying condition after hearing a shot. He had been despondent and in failing health for some time, returning only recently from a rest at a Florida camp.

Interment in Birmingham

Brief services were held here at 11 o'clock a.m., followng which the body was taken to Birmingham for services at the home of his sister, Mrs. Frank H. Latrop, with interment in the family plot in that city.

OBITUARIES — IN MEMORY

It becomes necessary for us again to call attention to the fact that we make a charge of one cent per word for all obituaries over 150 words published in The Union-Banner. So, if you want an obituary, or in memory article, published about a departed friend or relative, it must be confined to not over 150 words, or else money order for the remainder should be included if sent by mail, as outlined above.

If obituaries are sent in containing over 150 words and no money accompanies same, it will be either omitted entirely or, if possible, condensed to come within the requirement, and published.

THE UNION-BANNER.

WAREHOUSE BUILDING TO BE BUILT ON COUNTY PROPERTY

A proposal for the erection of a lare warehouse building on the southeast corner of the jail block has been submitted to the Public Works Administration by works director, Floyd Smith.

The building will be of sheet metal, size about 50 by 100 feet, and will cost about $2,300. Mr. Smith says the county has agreed to give $600 on the cost of the job.

The proposed building when erected will be used by the relief administration as long as needed, after which it will be devoted to the use of Chilton County.

Miss Helen Newell is visiting Miss Mary Sue Logan in Birmingham this week.

Miss Dorothy Duncan of Birmingham visited with Miss Gartiwyl Vinson this week.

THREE CASES IN COURT OV' MAYOR JONES MONDAY

Three men charged with public drunkenness were up before Mayor Jones in the city court Monday morning.

All of them plead guilty to the charges and were assessed fines plus costs.

Prof. Felston Mullins, teacher of vocational agriculture at Fairview High School, in Cullman County, passed through Clanton Tuesday night, with a delegation of his students on their way to the Future Farmers of America conference at Auburn.

DEATH OF MR. G. W. EDWARDS

For several months Mr. Edwards had been in declining health, and on June 24th, was taken with a severe attack of bowel obstruction, followed by disorders of the kidneys and urinary organs which bore on him for twelve days. He seemed to realize from the beginning of his illness that his time for departure from this life was at hand, and expressed the hope and faith in God for eternal salvation, and at the last hour the angelic countenance of peace shined upon his face.

Every effort was made by tender hands and skilled physicians to restore him to his wanted health, but God in his infinite wisdom saw fit to call him to a higher and more useful service beyond this vale of sorrow. He passed away on July 6, at 9:35 a.m. and was laid to rest in Samaria cemetery July 7th, at 11 o'clock. Martin and Sons in charge with Rev. J. W. Jones conducting the services from the church.

Mr. Edwards was a few days over 69 years of age at his death leaving a wife, Mrs. Anna (Dennis) Edwards; two daughters, Mrs. Emily E. Culp; and Mrs. Birdie Mae Jones; two sons-in-law, A. J Culp and S M. Jones; and a host of other relatives and friends to mourn his loss.

FOOD SPECIALS

FRIDAY AND SATURDAY
July 12 and 13

Clanton Cash Store
WE DELIVER BLUE FRONT STORES PHONE 154
Peoples Cash Store
Thorsby Cash Store

SUGAR
10 lbs 53c

VEGETOLE
4-lb ctn 55c

Snowdrift
6-lb pail $1.05
3-lb pail 55c

COFFEE
Morning Bracer
lb - 17c

WONDER
(VACUUM PACKED)
per lb 25c

Chum Salmon
tall
can 10c

FLOUR SPECIALS
(PLAIN OR SELF-RISING)

24-LB SACK — Postel PILLAR 95c
24-LB POLLY RICH or — WHITE KING $1
24-Lb SACK — White Water Rose $1
24-Lb SACK — Postel EXTRA $1
24-LB SACK — MILADY 85c
12- LB SACK — MILADY 45c

MARKET SPECIALS
AT CLANTON CASH STORE

PER POUND — PICNIC HAMS 23c
PER POUND — Mixed SAUSAGE 15c
PER POUND — CONEYS 17c
3 POUNDS — STEW MEAT 25c
2 POUNDS — HAMBURGER 25c
PER POUND — PORK ROAST 17½c
PER POUND — Cheese, Full Cream 17½c

2 for 15c . . Better for ALL THE FAMILY! IRRADIATED CARNATION MILK
Adds "Sunshine" Vitamin D to the diet. Order it today.

4 CANS — Baby CARNATION 15c
6 CANS — Small GOLD MEDAL 20c
3 CANS — Tall GOLD MEDAL 20c
(ASK FOR BOOK OF RECIPES)

Post Bran Flakes pkg 12c

MAXWELL HOUSE
COFFEE — 1-Pound CAN 30c
1 and 3-8 Oz Packages — TEA, 2 for 15c
4-Oz PACKAGES — TEA, Each 20c

Staley's Starch 2 pkgs for 5c

1 Lb Cellophane-Wrapped — MARSHMALLOWS 15c
8 Oz Cellophane-Wrapped — MARSHMALLOWS 10c
QUARTS — WESSON OIL 39c
1-Pound BOX — CRACKERS 10c
SEMINOLE—4 ROLLS — TOILET TISSUE 25c
4 BARS — BIG DEAL SOAP 15c
32-Ounce JAR — SALAD Dressing 25c

Sauer Kraut No. 2½ can 10c

11 Small BARS — OCTAGON SOAP 25c
6 BOXES — Octagon CLEANSER 25c

Soda Matches Salt each 4c

POOR OR

Dept of Archives and History - Capitol

Chilton County
The Heart
Of Alabama

ESTABLISHED 1903 THE ESTABLISHED 1892

UNION-BANNER

Clanton, Ala.
Watch
It Grow

VOLUME 43.—TEN PAGES CLANTON, ALA., THURSDAY, JULY 18, 1935 NUMBER 13

U. S. COURT RULES AGAINST THE AAA

—◆—

Circuit Court of Appeals Says Agricultural Act Is Unconstitutional

—◆—

Boston, July 16.—The United States circuit court of appeals today ruled the proccessing taxes collected under the agricultural adjustment act as unconstitutional. The court was divided two to one on its decision.

The decision was handed down in the case of the Hoosac mills which challenged the constitutionality of the processing tax and which appealed to the circuit court from a decision by Federal Judge, Elisha H. Brewster.

Seek Refund of Tax

The Hoosac mills receivers had asked recovery of $81,694 paid in taxes under the AAA.

Judge Scott Wilson read the 23-page decision today in which Judge Geo. F. Moris, of New Hampshire, concurred. Judge George H. Bingham, senior justice, dissented.

The circuit court took the appeal of the Hoosac receivers under consideration April 23.

Yesterday, Judge Brewster hinted that his district court finding might be reversed by the circuit court as he ordered continuation of a temporary injunction preventing collecton of processing taxes from four New Bedford mills and a Fall River corporatin.

Millions At Stake

The collection of some $700,000,000 of processing taxes hinges upon the question of their constitutionality.

The Hoosac mills suit was one of many brought by textile corporations who sought recovery of taxes paid on conatitutional grounds. The Hoosac mills suit was chosen by United States attorneys as a test case to be carried to the United States supreme court chiefly because of the initial success in obtaining a favorable decision in the district court.

SUPREME COURT AAA RULING SEEN

—◆—

New Dealers Predict Decision On Processing Tax To Be Had By Christmas

—◆—

Washington.—Government lawyers Thursday predicted a Supreme Court ruling on constitutionality of the agricultural adjustment act by Christmas.

More than 153 cases challenging the processing taxes levied by the AAA are in the Federal Courts, they said. With nearly $1,000,000,000 involved, the government defense is being directed by two lawyers from Florida, Assistant Atty. Gen. Frank J. Wideman, head of the Justice Department tax division, and his chief assistant, James W. Morris.

BARBECUE AT BILLINGSLEY

—◆—

The Masons and Eastern Star members are sponsoring a barbecue, on July 24, 1935, at the Billingsley High School. The principal entertainment will be good base ball games and lectures on Masonry.

TO CONDUCT REVIVAL AT TEMPLE CHURCH

—◆—

The summer revival at Temple church, three miles southeast of Clanton, will begin on Sunday, July 28th, and continue for probably a couple of weeks. The preaching will be done by Rev. O. M. Montgomery, of Wynn, Ark. The preacher's wife, Mrs. Opal Montgomery, will assist with the music. The public is invited to attend these services.

A CURIOUS MELON VINE

—◆—

Mr. Ruben Devaughn briught in to The Union-Banner last Thursday a water melon vine that was very different from the ordinary. It had large clusters of greenish looking flowers grown from the vine where melons were due to grow. The clusters were almost as thick as those of a cauliflower, and some of the branches were nearly as large as a quart bucket. No melons grew from the vine.

The vine came from the farm of Elmer Rollan of Highland community.

Fine Singing Held At Courthouse Sunday PM

—◆—

With Mr. Jesse C. Jones as chairman, the regular monthly singing was held at the courthouse last Sunday afternoon. Attendance was good, there being about as many present as could comfortably be seated. There was a good size class, and the singing was fine.

After the chairman sung the opening song prayer was offered by Mr. J. Z. Mims. Directors placed on the floor were: O. L. Devaughn, L. D. Hughes, T. E. Wyatt, Audie Brown, Herbert Lowery, Ralph Grant, J. B. Williams, Emmett Wilson, A. O. Boswell, Archie Devaughn, Joe Painter, Steve Stanley and Kermit Lowery.

There were a number of other directors who were not called out, some asking to be excused and others for various other reasons. They were G. C. Powel, S. V. Miller, Dual Jones, C. H. Robinson and W. G. Culp.

Two quartet bands were present—the Sylacauga quartet and the Clanton quartet, both of which presented several numbers at intervals during the afternoon.

Another singing will be held at the courthouse the second Sunday afternoon in August.

Friend And Foe Gird For New Deal Fight

—◆—

Republicans Become Active As Democrats Prepare Regime's 'Defense'

—◆—

Washington, July 13.—Friends and foes of the "New Deal" in and out of Congress will take to the road immediately after adjournment of Congress in rousng speeches to measure the political winds for the 1936 campaign.

President Roosevelt will carry to the country his program of relief, reform and recovery. All members of the President's cabinet will deliver a series of speeches in defense of the "New Deal." Heads of the myriad alphabetical agencies tonight were priming for swings around the country.

The Republican high command already has swung into action, with regional "pep" meetings. Senator Borah (Republican), of Idaho, plans to make several addresses. Senator Huey P. Long (Democrat), of Louisiana, has mapped a trek from the Atlantic to the Pacific in his new sound truck to spread his "share-our-wealth" doctrine.

Fireworks Ahead

Ambitious plans of the battling political leaders foreshadowed the greatest joint debate for an off year in elections in many decades.

With the entire country in turmoil over the Roosevelt "New Deal," political chieftains in both major parties admitted their best course was to take to the stump immediately after Congress adjourns.

Threshed out in the hustings will be the President's revolutinary tax recommendations, the AAA, "death sentence" for public utility holdings companies, the Supreme Court's decision invalidating NRA, "New Deal" demands for a constitutional amendment to make such projects as NRA constitutional—every shred of the administration's record.

Republicans Busy

President Roosevelt having indicated his purpose to visit the San Diego exposition this summer, plans were under way to arrange the journey so that he may deliver a few speeches and confer with local Democratic leaders en route. It was expected the President would return to Washington by warship through the Panama Canal.

The Republicans have adopted as their slogan, "Save the Cnstitution." They will rip into Roosevelt's "New Deal" in every major aspect as a blow to the constitution.

In defense, the "New Dealers" will argue that everything done by the adminstration was necessary under the circumstances.

And when the clashing spellbinders return for the next session of Congress, politics will be uppermost in their thoughts. The next session will be dotted with field days on politics and the favor of legislation will be fixed by the reaction to the administration's appeal to the country this summer, leaders pointed out.

REV. J. E. BERKSTRESSER

The pastor of the Mignon Baptist Church, Sylacauga, will preach in a revival to be held at Refuge church beginning next Sunday, July 21, and continuing through Friday night of that week.

This preacher comes highly recommended as a forceful speaker and as a true man of God. The public is urged to hear him.

THOMAS S. PYRON BURIED HERE FRIDAY AFTERNOON

—◆—

Thomas S. Pyron, age 51, died last Thursday in a hospital in Tuscaloosa. The remains were brought to Clanton Thursday afternoon by Martin and prepared for burial.

The funeral was held from the home, near the Grammar school, Friday afternoon at 2 o'clock, Dr. S. J. Ezell officiating. The body was laid to rest by Martin in Clanton cemetery.

Surviving are his widow, three daughters and two sons: Mrs. Pauline Lakeman, Mrs. May Lee Foshee, Mrs. Charlsie Burks; Morris Pyron and Thomas Pyron. The aged father, Thomas M. Pyron, survives, as well as two brothers; Luther and Albert Pyron of Selma, and two sisters, Miss Martha Pyron and Mrs. Horace Fulton, both of Bessemer, Alabama.

Pall bearers were: B. J. Sessions, W. G. Culp, H. S. Shaw, Tom Kemp, Jeff Ruffin and John Lott.

PROSPERITY AT ANY PRICE

[AN EDITORIAL]

The editor of this paper often thinks of a witty saying that gained recognition back about the time the United States was sending her sons across the pond by the millions to fight battles that we had little concern in. It went like this: "The United States is going to have peace if we have to whip everything in Europe to get it."

We discounted the cost and disregarded the ultimate consequence. Our national leaders went goofy over getting peace for Europe and "Making the world safe for Democracy." Or putting it in Biblical terms, we "Gagged at a gnat and swallowed a camel."

Today the term might sound something like this: "The United States is going to have prosperity if we have to 'bust' the country to get it." The present national administration seems to have forgotten everything except making everybody prosperous in a hurry, by destroying half of the nation's wealth and taxing the other half out of existence.

We could pay too big a price even for prosperity, and The Union-Banner believes that is exactly what we are doing. If this rise in business conditions can be made permanent, which we are afraid will not be the case, it is feared we will find that the price paid for it was too high.

At the present time the government is spending annually $3,500,000,000 more than it is taking in even from the various and sundry tax-gathering methods it has inaugurated. Are we getting prosperous to a pace in proportion to what the efforts are costing us in dollars and cents?

And speaking of taxes, we people of Alabama, the same as every other State, are paying on an average of three dozen different kinds of taxes to keep the State government operating. And at the present time the Alabama state debt has rached the staggering figures of $42,000,000, according to statistics recently made public. And it was under Democratic management that our State has come to possess this nice deficit. The Democrats can justly lay claim to the present rate at which we are piling up the national indebtedness, as well a great portion of the $28,000,000,000 which has already been incurred. But you haven't heard anything about taxes yet. The people of America are going to get good and tired of TAXES before they hear the last of it and before we pay for this prosperity which the Democrats are GIVING us.

Newspaper headings state that Alabama farmers are to get $150,000,000 and that Chilton farmers will be paid around $50,000 for not raising a certain acreage of cotton, etc. This all sounds good, but our farmers know that this money has to come from somewhere, and somebody some day is going to have to do hard, honest work to pay it back. We people right here in Chilton county, either directly or indirectly, will have to sweat for our part of it.

Another phase of the AAA business is that to an alarming extent it is making wards of the farmers of the country to the government. And who wants to be a ward to anybody or anything? Our farmers want to do honest work and get honest pay for what they do. Our people generally are not the kind to want continuous hand-outs; we want to earn our living and not be under bondage to anybody or anything—not even the government.

The AAA has changed America's stand in the textile business of the world from 60 per cent a few years ago to only 40 per cent now. Japan now leads the world in the textile industry. It is nice to get 12 cents for our cotton, but it is not so nice for us to let Japan and other foreign countries gradually cut the ground from under us and our world trade. That is exactly what is happening under the AAA.

This country is importing meat and meat products from foreign countries in great quantities, as a result of the pig slaughtering rampage of the AAA. During the first four months of this year we imported 120,180,000 pounds of meat and meat products from foreign countries. This business belonged to the meat raisers of America, but the AAA took it away from them.

We can never get permanent prosperity by starting at the top and working downward. We have got to build a solid foundation and from there gradually build upward before we really get anywhere.

July 30 Is Date Set For Solons To Reassemble

—◆—

Graves Delays Action On Anti-Sedition Bill Till Session Reopens

—◆—

Montgomery, Ala.—Alabama's Legislature Thursday stood in recess until July 30 after a busy one-day session Wednesday during which the $24,000,000 general revenue bill was signed into law, several administration "must" bills were given final passsage, and a number of new bills were received.

While the House was gripped in hot debate over the so-called Quinn bill, word was received that Governor Graves would delay until July 30 any action on the anti-sedition bill which is on his desk for his signing or veto.

In the "must" bills was the measure appropriating $500,000 to supplement federal funds for paying teachers' salaries, and another reorganizing the State Department of Education to reduce the number of divisions from 10 to 4.

Final passage was given bills creating a people's public service attorney, and setting up an oyster development commission.

NEW KIND OF COTTON GROWS IN BUNCHES

—◆—

Mr. W. J. Best of Clanton Route 6 is trying a new variety of cotton this year. It is known as the Mars Rose, and the bolls grow in bunches. There are usually from two to seven bolls to the bunch, which, Mr. Best says, will greatly facilitate picking. Instead of picking one boll at a time, one can just reach and get a whole handful of cotton at one time.

Mr. Best invites anybody who wishes to come out to his farm and look over this new kind of cotton. He will be glad to show you around over it. This is the first year Mr. Best has tried this cotton, and he is expecting great returns form it.

Democrats On A Tour Checking Public Minds

—◆—

New Deal Sends Out Scouts To View Reactions Of New Deal Acts

—◆—

Washington, July 15.—New Deal political scouts are scattering over the country today to check reports that the Roosevelt Administration is slipping.

Emil Hurja, patronage dispenser of the Democratic National Committee, is taking political temperatures in the North Central part of the country in combined survey and vacation.

Postmaster General James A. Farley is ready for a swing through the Middle and Far West including a pause in Ohio where Democratic Gov. Martin L. Davey has been having trouble with the New Deal.

Federal Relief Administrator Harry L. Hopkins' comment on administration of relief in Ohio brought a libel suit by the governor, but it subsequently was withdrawn.

Secretary of Agriculture Henry A. Wallace left yesterday. He will be gone three weeks on a tour which will extend to Seattle, Wash. President Roosevelt will go on the road if and when Congress adjourns. He would like to visit the exposition at ly done through private contractors. way places.

INCREASE OF 815 SHOWN ON B'HAM'S RELIEF ROLLS

—◆—

Washington, July 1.—Birmingham's relief load of 24,567 persons in June showed an increase of 815 over the May figures, according to a report released by Harry L. Hopkins, relief administrator.

Of 140 cities in a survey for the two months, 123 showed a decrease in relief rolls. According to the total for these cities, the number on relief declined 3.3 per cent, and expenditures dropped 6.6 per cent.

Montgomery reported a decrease of about 100 persons on its June relief roll of 3,685. Mobile's 5,857 persons on relief in June represented an increase of more than 300 over May.

Criticism Hides Praise For New Taxing Plans

—◆—

Chamber of Commerce of U. S. Demands Slash In Rising Public Expenses

—◆—

Washington, July 13.—A crossfire of vigorous criticism and hearty praise—but with criticism souding the louder—today rushed the President's tax plan to the bill-drafting stage.

In order to finish hearings today, the House ways and means committee met earlier than usual and sat later, giving up its usual Saturday recess. The sum and substance of what it heard was this:

A demand from the Chamber of Commerce of the United States for a reduction of expenditures if not a balanced budget through economy.

A remark by Chairman Doughton, (D), North Carolina, that all who had been heard, and that the committee probably could not take the bill up in executive session before week after next;

Insistence from the Merchants' Association of New York that the projected new levies be deferred until they can "be duly considered and enacted as a part of a properly coordinated plan for balancing the budget."

An assertion that the general conference of American rabbis "heartily approves" the President's plan.

Three Testify Against Bill

The Chamber of Commerce argument was presented by three witnesses, objecting to the tax plan in general and its four points in particular.

Fred H. Clusen, of Horicon, Wis., opposed the graduated corporation income tax to replace the present flat rate; Roy C. Osgood, of Chicago, objected to increases in inheritance and gift levies; E. C. Alvord, of Washington, spoke against higher personal income tax rates.

Clausen held that anything could "hardly be more inadvisable" than the new tax program which "may progressively diminish returns." He described the plan as "disturbing and harmful" and asserted it would "tend toward Federal monopolization of revenues to the detriment of State budgets."

On top of that, he contended, it would "add complexities to the rate structure . . . . which would prove more difficult of administration" than even the present involved laws. And furthermore, he added, it would "penalize" large corporations because of size and without regard for the economic advantages of big operations, and "have serious repercussions on employment."

Clausen said he would prefer a budget balanced by reduced expenditures to one levelled up by new taxes.

Alvord's argument was that higher personal income taxes would discourage individual incentive, that "funds will not be risked in new enterprises" and that the result would be a flight of capital from "producing activities into tax-exempt securities."

Kills Incentive To Thrift

Osgood contended that if estate and inheritance taxes should remove the incentive to "thrift and endeavor, and economic injury, not a benefit, must result."

REV. J. FRED SPARKS

Rev. Sparks will Preach at a Revival to begin at Clanton Methodist Church on Sunday, July 21st. The Services will Continue for two weeks.

Body Of Judge Deason Be Buried At Verbena

—◆—

Funeral Services At Clanton Baptist Baptist Church Saturday Morning.

—◆—

Early Wednesday morning, it was learned that former Judge E. B. Deason, age 64, died Tuesday night at a hospital in Boulder, Colorado.

Mrs. J. E. Gowan received a telegram stating that Judge Deason had succumbed following an operation.

Mrs. Deason, who was Miss Alice Strock of Verbena, died last August. The Deasons are well known throughout this section of the state, Mr. Deason having been former Judge of Probate of Chilton County. Two sons survive, William and Charles.

Mrs. Gowan stated that the body would be shipped to Clanton, arriving Friday afternoon. Funeral services will be held Saturday morning at Clanton Baptist Church, and the body will be carried to Verbena for burial.

DO YOU WANT TO PAVE THE STREET?

—◆—

Government Proposes To Pay Part And Lend Money For The Rest

—◆—

Since the street leading out Selma highway has been paved, people in other sections of town have looked somewhat with a view of envy upon the property owners out there, when they notice how much better it is than the residential sectons where dust and mud still predominate. Some have wondered if there would be a chance to get their streets paved.

Well, Mayor Jones as a plan to submit to the prop rty owners whereby they can get their streets paved, just like the Selma highway, and at minimum cost. Mr. Jones' letter below is self-explanatory. Read it and see if you do not want to take advantage of the extraordinary offer while you have a chance at it:

Clanton, Ala., July 15, 1935.

To The Property Owners of Clanton:

When I was elected Mayor last September I had no idea of trying to do any street paving. I had no hope that this much needed improvement could be accomplished for the reason I did not consider the city or the people either were prepared to carry the cost. It did not occur to me then that the government of the United States would today say to the property owners of Clanton: "If you will pave the street in front of your property, I will give you 45 per cent of the cost and lend you the 55 per cent balance at 4 per cent."

I have information from good authority the streets of Clanton can be paved 20 feet wide using the same material and specifications as was used on 4th avenue, or better known now as Selma highway, for approximately $9,000 per mile, and possibly less, if two miles or more of paving can be had under one contract.

The average resident lot in Clanton is 75 feet facing street, and the cost of this size lot would be only $41.25 to each property owner. Included in this price is the cost of paving all street intersections. This cost is arrived at after deducting the 45 per cent grant the government from the price of $9,000 per mile.

Just think of it, a most wonderful opportunity to get rid of the dust and mud at such a small cost, and at the same time elevate Clanton still higher in the minds of the people throughout the country. An offer that may never be made to you again. Can you afford not to take advantage of it? I think not. If you are interested in this proposition, I would like for you to tell me so. Get busy on your street and see if you can find anyone opposed to having this improvement done. It will not take long for two or three people to canvass each property owner on each street and let each owner of a lot sign request for the paving to be done. I suggest that the property owners on each street and avenue look after their own interest and canvass their street or avenue only.

This offer by the government to individual owners of property is the best and most liberal I ever knew to be made in a business way, and I hope you will accept it promptly.—Yours very truly, C. Fenn Jones, Mayor.

THE HOME MAKERS S. S. CLASS TO HAVE PICNIC LUNCH JULY 21

—◆—

The Home Makers Sunday school class of Clanton Baptist Church will have their regular class meeting Friday afternoon, July 21, at Mims's Pond on Lay Dam road. We will have the regular meeting and then the picnic.

Each member bring a small lunch and be at the church at 4 o'clock. All members are urged to be present.

Mr. Thames Forsyth returned Monday from a two-weeks vacation trip to Huntsville and Columbus. He spent a week at each place.

Alabama To Start Big Highway Constructions

—◆—

Montgomery, July 15.—First projects of the State Highway Department's $4,185,732 Federal road program and the $4,151,115 grade separation program were to be announced today as the department received regulations from Washington governing expenditure of the funds.

All contracts will be let to private contractors, H. H. Houk, department engineer, said. The regulations permit the state department to rent equipment and supervise the jobs, but, Mr. Houk said, experience has proved the contracts can be more economically through private contractors.

All workers employed will be obtained through the National Re-Employment Service.

The department will decide on wage scales to be paid with the apporval of the Federal Bureau of Public Roads. Wages are expected to average about 30 cents per hour, with a maximum of 75 cents for highly skilled work. Each worker will be limited to a 130-hour month and an eight-hour day.

Total cost of projects must be such that at least $1,400 is allowed for each man employed per year. Contractors must certify the number of men they will employ on a project. And at least 40 per cent of a project's cost must go for labor.

RIGINAL

HEAR THE WORLD SPEAK

ON A

Stewart - Warner

RECEIVING SET

Everything For The Home

Don' Miss These Bargains:

New Six Tube Stewart Warner Radio, Beautiful Walnut Cabinet. Also the 10-Tube Table Models. Your choice for only $5.00 down and $5.00 a month **$39.50**

Utility Cabinets. All Steel, White or Green and Ivory. $5 down 50c a wk. Low as **$4.95**

Close out on Deck or Porch Chairs. Cash and Carry Price. As low as **85c**

See our Line of Trunks and Bags. Gladstone Bags, Genuine Cowhide. As low as **$8.95**

Bathing Cases, Suit Cases, Lockers, Wardrobe Trunks. We have what you are looking for at the price you can Afford to pay.

6 x 9 Matting Squares. Beautifully Assorted Patterns, for only **$1.95**

9 x 12 Matting Squares for only 50c a week **$3.95**

Just Received Good Assortment Felt Base Congoleum Throw Rugs. Each

10c 20c 35c 50c 75c

Good Slightly Used COOK STOVES, for only **$7.50**

RANGES AS LOW AS Only 75c a week **$19.50**

New 4-Piece Bed Room Suite, Walnut Finish. Vanity Dresser, Poster Bed, Chest of Drawers and Vanity Bench **$39.50**
$1.00 a week

New 3-Piece Living Room Suite, Green Tapestry. Special at $1.00 a week **$39.50**

TIFFIN - KLINNER FURNITURE Company - Clanton

6th St., South of Courthouse Fox Building

NELSON FAMILY REUNION

On July 4th the family and many friends of Mr. and Mrs. W. D. Nelson gathered at their home for the purpose of having a family reunion.

The large crowd gathered early in the morning and was served with ice cream and lemonade throughout the day. The day was greatly enjoyed with laughing and chatting with friends and relatives. At noon a bountiful dinner was spread under the shade of several large trees in the yard. Those enjoying the occasion were:

Mr. and Mrs. W. D. Nelson, Mr. and Mrs. C. A. Nelson and children, Jim Harvey, Vera Mae, Barney and Mildred, Mrs. Molly Chitty, Mr. and Mrs. Britten Nelson and children, Katherine, Kate, Phelix and James, Mr. and Mrs. Tuskin Nelson and children, Ervin and Lucile, Mr. and Mrs. Sam Williams, Mr. and Mrs. John Cagle and children, Evere, John, Jr., and Charles Daniel, Mr. E. L. Manning, all of Verbena.

Mr. and Mrs. G. W. Nelson and children, Zula, Emma, John, Mable, Mary, Francis, Buster, James and Billy. Mr. and Mrs. R. D. Nelson and children, Lou, Donie, Ester, Homer, Cary, Gladys, Morris and Minnie Myrle, Mr. and Mrs. L. C. Keen and children, Eloise, Warren and Louise, Mr. and Mrs. J. I. Bice and daughter. Mrs. Minnie Mullins, Mr. and Mrs. J. L. Billingsley, Mr. and Mrs. Will Moates and children, all of Clanton. Mr. W. A. Campbelle and daughter, Essie, Mr. and Mrs. George Julian and children, Ruth and Myra, Mr. and Mrs. David Smith, all of Montgomery.

Mr. and Mrs. E. Robinson and children, Douglas, Audrey and Dorothy Nell of Knoxvile, Tenn.,

The afternoon visitors were: Miss Louise Smith, Mr. W. L. Henderson, Mr. Joe Berry Jones.

Those absent were Mrs. W. A. Campbelle, Mrs. David Smith and little daughter, Lonella, Mr. and Mrs. William Campbelle, all of Montgomery, Mr. and Mrs. Edward Blair of Birmingham. Mr. and Mrs. Dock Hilyer and little daughter, Imogene, of Clanton.

Late in the afternoon goodbyes were said and everybody returned home wishing them to have many more such days.

LEAVE YOUR CONTRIBUTION TO THE FIREMEN WITH MR. DIEF OR JOHN BROWDER

Anyone who has not already been seen and wants to contribute something toward helping equip and decorate the firemen's quarters in the new city hall building should see either Mr. L. E. Diefenderfer, or Chief of Police John Browder. It is intended to fix up this part of the building nicely, and a lot of the citizens of Clanton have contributed toward it. Those in charge of raising the fund wish that no one be slighted.

666 checks MALARIA in 3 days COLDS first day

Liquid - Tablets Nose Drops TONIC and LAXATIVE

EASTERN STAR HAD MEETING THURSDAY EVENING, JULY 11

Newly-elected officers of Clanton Chapter No. 271, Order of the Eastern Star, for the ensuing year installed at a regular meeting of the Chapter last Thursday evening, July 11. Mrs. Eula Gragg acted as Installing Worthy Matron and R. L. Duffey acted as Installing Worthy Patron. Mrs. Ruth Martin was Installing Marshall.

After a short business sesion, presided over by Mrs. Lois Mims, retiring Worthy Matron, the following officers were installed:

Mrs. Zora Guy Smith, Worthy Matron; B. J. Sessions, Worty Patron, Frances Moore, Association Matron, R. L. Duffey, Association Patron; Mrs. Hattie Aired, Secretary; Mrs. Gussie Harris, Treasurer, Mrs. Gladys Roberts, Conductress; Mrs. Lottie Dennis, Associate Conductress; Mrs. Ada Atkinson, Organist; Mrs. Carrie Hudson, Chaplin; Mrs. Essie Walker, Marshall; Mrs. Lois Mims, Ruth; Mrs. Eula Gragg, Martha; Mrs. Ruth Martin, Warden; J. Z. Mims, Sentinel.

Other officers elected who were not at last Thursday's meeting, will be installed at a later date.

Mrs. Lois Mims, retiring Worthy Maatron, was presented a lovely Past Matron's pin.

All members of the chapter are urged to attend its meetings which are held the second and fourth Thursday evenings of each month at 8:00 o'clock.

Several members of the chapter plan to visit Deatsville chapter Friday evening of this week for a public installation of officers.

STATE GAME AND FISH NEWS

Montgomery, Ala., July 16.—Having invited President Roosevelt and the governors of the 48 states to Alabama's seventh annual deep sea fishing rodeo, Gov. Bibb Graves this week dispatched special invitations to approximately 200 more persons prominent in national and state governmental affairs. The rodeo dates from July 22 to 24.

The recipient of this new batch of invitations included members of President's cabinet, his private secretary, numerous officials high in the ranks of the New Deal, U. S. Senators and Representatives, national conservation leaders and the game and fish commissioner of each state.

Mobile Bay and the adjoining waters in which the rodeo is held are reported teeming with game fish, particularily the silvery tarpon, and L. G. Adams, president of the rodeo association, says the outlook is bright for a new record registeration.

CARD OF THANKS

Please allow us space in your paper to express our thanks to our many friends, the pallbearers, and Mr. Martin, the undertaker, for their kindness shown us in our recent bereavement.—Mr. and Mrs. J. E. Kelley and Family.

Mr. Parker Taylor left Monday morning for the Legion Convention at Mobile.

Prof. A. O. Boswell reports that he has 47 on roll in his singing school now in progress at Jackson Chapel. He is well pleased with the school.

FINANCIAL PARTICIPATION IN FOREST PROTECTION

Montgomery.—That timber growers are becoming increasingly interested in the system of cooperative fire protection afforded through the supervision and financial participation of the State and Federal Government is evidenced by the fact that five additional landowners in one South Alabama county have just entered into cooperative agreement with the State Commission of Forestry. Owners of sizeable areas aggregating around fifty thousand acres, or more, of timberland often find it practicable to handle their fire protection along with their other operations, such as logging, trespass prevention, etc. Holders of young timber in smaller or more scattered tracts, however, frequently are unsuccessful in their single handed efforts. Several such owners in a locality, banding together in protection activites, may solve both the problem of cost and that of effective results.

In the case of the five south Alabama forest owners, whose lands are in the same general vicinity, an arrangement was made with the State for each owner to pay to the Commission of Ferostry a small fee of a few cents per acre per annum to which the Commission adds a like amount of State and Federal money, setting up a joint account reserved for expenditure in the area comprising the holdings of the cooperators. The next step is for the State to prepare a fire plan drawn up with view to both efficient and economic administration, followed by the selection of patrolmen and other personnel to keep watch over the woodlands and to work up the interest and cooperation of other citizens in the locality in the keeping down of fire protection improvements such as trails, firebreaks, observation towers, etc.

While under extermely hazardous conditions it sometimes may be necessary to increase the allotment during the year, usually, under similar arrangements, it has been possible to effect small savings out of the joint annual appropriation to form an emergency reserve calculated to carry the work through any unexpected contingencies. Owners who have followed this method of cooperation during past seasons state that they have achieved much better and less expensive protection than when attempting these activities as a part of their regular operations and without the supervision of the State.

SAFETY FACTOR IS IMPORTANT PHASE OF TREADPRINTING

Offers Public Opportunity To Check Up On Its Tires Without Obligation

Public consciousness of the fact that motoring is no safer than the tires which equip the automobile, has been aroused by the campaign launched by Goodyear in a safety drive to check up on tires that are dangerous.

Dramatized by the treadprint plan, by the inspection stories of Joseph A. Faurot, fingerpinting and crime expert, who made a survey for the tire company, and carried through to be careful inspection of the tires on cars of customers, a definite, well-planned program to eliminate the unsafe tire equipment on highways this summer has been producing results.

"Certainly it is a plan to help business," said L. E. Diefenderfer, local Goodyear dealer. "But it is more than just that. It is a worthwhile safety measure which we Goodyear dalers believe will pay big dividends in lives saved, accidents prevented and general safety improvement right when it is needed most—at the peak of the year's biggest driving season.

"The treadprint operation provides a quick, simple, but positive proof of the exact condition of the tires on the car, and this check-up is offered without obligation," Mr. L. E. Diefenderfer said.

"We can show anyone in a minute just what his tires will do in case of emergency stops on the highway, because we can see what there is in the way of tread to provide adequate traction if a quick demand is placed upon the carcass. The car owner can hold the proof of his tire's ability in his hand and see at close range upon just what his motoring safety depends.

"Hundreds of motorists are availing themselves of the opportunity to check up on their safety, which places them at no obligation. I certainly am glad to do my small share in helping make driving safer this summer."

County Farm Agent's Notes

Compiled by J. W. Fant, County Farm Demonstration Agent for Chilton County

POTATO PLANTING SCHEDULE GIVEN

Auburn, Ala.—The fall crop of Irish potatoes should be planted the latter part of July or in August, the exact time depending upon the section of the state in which the potatoes are being planted, advises Julian Brown, extension horticulturist.

"The potatoes should be planted in the northern sections of the State from July 20 to August 1; in the middle area from August 10 to 20; and in the southern sections from August 20 to Septemher 1. Nothing is to be gained by planting during mid-summer when temperatures are high and moisture is quite limited.

"Because of high temperature at planting time the seed pieces should be planted deeper than is recommended for the spring planting, unless the field is to be mulched.

"Growers should plant their fall crop of potatoes in a low moist area, or as nearly so as possible. Mulching with three or four inches of leaves or straw will tend to keep the soil cool, help maintain a favorable level of the moisture, and greatly increase the vield."

County agents are advising farmers how to treat spring-grown potatoes to make them sprout.

FARM WOMEN OFFERED NEW FOODS BULLETINS

Auburn, Alabama.—In an efort to assist Alabama housewives in providing balanced, year round diets for their families, the Alabama Extension Service has published a new booklet, "Food Preservation," by Miss Margaret Garrett, specialist n food preservation. The booklet is for free distribution and may be obtained from the County Home Demonstration Agents or from Miss Garrett.

PRIZE CLUB HOUSE BEING BUILT FOR 4-H MEMBERS

The 3,800 club members and leaders of St. Louis county, Minn., are to have the finest club house in the country when the above building now under construction is presented them in a huge celebration set for August 22, on Lake Eshquaguma, near Biwabik. I was awarded the county in a national contest sponsored by Sears Roebuck for ranking highest in the efficiency of its 4-H program in contrbuting to the social and busness life of the region. A sunrise salute historical pageant, flag raising, band concerts and fireworks feature a dedicatory program in which high national and state government officals will take part. Over 50,000 persons are expected to attend the all day ceremonies.

Miss Ruth York, who has been visiting her sister, Mrs. Marvin Rutherford, returned to her home in Elmore last Sunday.

SEATORS TO SPEAK AT FARMER'S WEEK

Auburn, Ala.—U. S. Senators Bankhead and Black are scheduled to speak Thursday afternoon on "The American Farm Bureau Federation, here July 30-August 2. Senator Bankhead will speak at 2 o'clock Tuesday afternoon, on "National Farm Legislation," and Senator Black will speak Thursda afternoon on "The New Deal."

Governor Bibb Graves will address the farmers Wednesday evening when leading farm men and farm women will be reorganized for their outstanding works in agriculture.

Edward A. O'neal, president of the American Faram Bureu Federation, Mrs. Charles W. Sewell, administrative director of the Associated Women of the Amrican Farm Bureau Federtion, and Earl Smith, president of the Illinois Agricultural Association, have also accepted invitations to appear on the program.

Agriculture and industry will be brought closer together in a joint session of farmers and industral lead-Goode, state commissioner of agriculture; J. L. Perry, president, T. C. I. of Birmingham; Hugh Morrow, president, Sloss-Sheffield Steel and Iron Company, Birmingham; and Ashton B. Collins, executive secretary, Alabama Associated Industries.

MOUNTAIN SPRINGS CHURCH

The revival meeting begins here on Saturday night, July 20th, and runs the following week. We are expecting a great revival and everyone has a cordial invitation to attend and worship with us. Let's begin to pray for this meeting. (The effectual fervent prayer of a righteous man availeth much.) James 5:16.

NOTICE OF PARDON

Notice is hereby given that Ed Smith, who was convicted in the Circuit Court of Chilton County, Alabama, on March 1st, 1935, for distilling, and sentenced to the penitentiary for a term of 2 years to 4 years, will make application for a parole.—Ed Smith. 18-2t.

ITCH STOPS Like Magic!

Folks who have used HYDROSAL for itching, burning outbreaks could hardly believe such quick relief was possible! Doctors have prescribed HYDROSAL for 23 years. Even in stubborn, torturing eczema, Athlete's Foot (or "Itchy Toes"), rashes and pimples, the burning and itching fade away the minute HYDROSAL touches the skin. HYDROSAL penetrates the skin and acts to check growth of the germ causing local disorder. Gives Nature real help to quick healing. Approved by Good Housekeeping Bureau. Money back if it does not satisfy you. At all druggists in two forms, liquid and ointment—30c and 60c sizes.

SHOULTS NEWS

Rev. W. E. Robinson of Clanton, the pastor of our church here (Pleasant Grove No. 2) just closed a very successful revival. By his heart-stiring messages, the members were awakened to their sense of duty toward the church and community. The visible results were 13 additions to the church. New interest and enthusiasm is being manifest by a great number of the members. Brother Robinson preaches the Bible whether it suits the people or not and that is what we have needed for a long time.

A large crowd attended Sunday school and B. Y. P. U. Sunday.

Mrs. Willie Hicks, director of B. Y. P. U. entestained the senior union Saturday night at her home. Games and contests were enjoyed, after which ice cream and cake were served by the hostess, assisted by her sister, Miss Allie Walker.

Plans have been made to begin to rebuild the church which was blown down recently by the wind. Services are now being held in the school building. A great spirit of cooperation seems to exist among the entire community and we feel that we will soon be able to worship in our church again. Any member of Pleasant Grove who lives out of the community, is invited to come next and give work or money, or both.

The many friends of Mrs. J. R. McAfee are happy to learn that she is fastly improving.

Miss Novce Garner returned to Montgomery Sunday after spending last week with relatives here.

Mr. James Shoults and sister, Margarett of Birmingham are spending a few days with their parents here Mr. and Mrs. Croff Shoults.

Miss Eva Jane Bearden is improving since returning home from a hospital in Selma.

FEEDERS WANTING ALABAMA CALVES

Auburn, Ala.—Because of the excellent results Alabama produced calves have given in feed lots, cattle feeder calves of good quality Hereare making inquiry of extension livestock specalists here as to where feeder calves o fgood quality Hereford and Angus breeding can be found.

Electric Service

RADIOS - RANGES REFRIGRATORS

Anything Electrical

PHONE

Jack O'Brien — Glenn Newton

Mitchell Dam

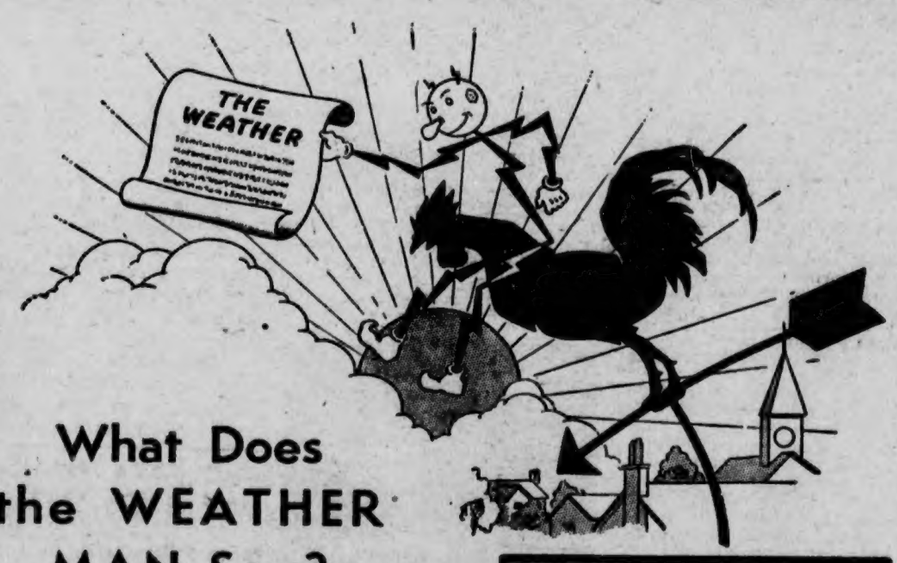

What Does the WEATHER MAN Say?

When the weather man says "continued heat," you can thank your lucky stars that you have an electric range in your kitchen. For Electric Cookery is **cool cookery.** (You can actually place your hand on the outside of an electric oven while baking a cake!) With Electric Cookery, your kitchen stays as cool as any other room in your house, and "kitchen headaches" become rare.

REDDY KILOWATT

Your Electrical Servant says:

"When the weather gets hot
And your temper goes to pot
You will find it will pay
To cook the Electric Way."

REMEMBER — Electric Water Heaters may also be bought on the ECONOMY PURCHASE PLAN.

Electrical Appliance Dealers and this Company have many models of inexpensive, dependable Electric Ranges for sale. We invite you to see them. Learn how little it costs to COOK THE ELECTRIC WAY!

ALABAMA POWER COMPANY

ELECTRICITY IS CHEAP IN ALABAMA

POOR OR

ELECTRIC SERVICE SHOP

All kinds of Vacuum Cleaners, Electric Fans and Radios are our Specialty, or any Electrical Appilance. Victrolas of all kinds. Guns or Pistols that can be fixed. All work called for and delivered. Guaranteed Satisfaction or Money Refunded.

J. E. GARRETT, Mgr.

NEXT DOOR ABOVE WADESONIAN THEATRE

Clanton, Alabama

AS Refreshing AS A PLUNGE IN A COOL LAKE

In fact, far more refreshing. Because the bracing effect and clean, dust-free comfort of these air-conditioned Pullman and dining cars last every minute of your journey in such cars.

AIR CONDITIONED CARS

Through Pullman cars and L. & N. dining cars on important main line trains are now air-conditioned.

Specimen L. & N. fares to a few destinations—similarly low to other points.

From Clanton To	In Coaches One Way	IN *PULLMANS 15-Day Round Trip Limit	One Way
Birmingham	$0.85	$2.30	$1.70
Decatur	2.12	5.65	4.24
Nashville	3.94	10.50	7.87
Louisville	6.74	18.00	13.47
Cincinnati	8.15	21.75	16.30
St. Louis	8.35	22.25	16.69
Montgomery ...	.63	1.70	1.25
New Orleans ...	5.33	14.20	10.65

*Pullman space extra.

Ask Any L. & N. Passenger Representative For Further Details

TRAVEL IN COMFORT BY TRAIN

SALE OF LAND FOR TAXES IN CHILTON COUNTY, ALABAMA

State of Alabama, Chilton County:

Under and by virtue of several decrees rendered by the Probate Court of Chilton County, Alabama, on the 15th day of July, 1935, for sale of real estate for payment of taxes due for the year 1934, I will on Monday the 19th day of August, 1935, sell to the highest bidder for cash, before the courthouse door of said county, in Clanton, Alabama, within the legal hours of sale, the following described real estate, for the state and county taxes, fees, costs and charges, to-wit:

BEAT 2

86.—Mrs. Ethel Blow.—SW¼ of SW¼; SE¼ of SW¼ and NW¼ of SW¼, section 18 township 23 range 14; 120 acres; tax lands. Tax and cost $39.19.

87.—Mrs. Ethel Blow.—1 acre in SE corner of E½ of SE¼ of SE¼, section 6 township 22 range 14; tax lands. Tax and cost $3.20

89.—J. N. Brantley.—E¼ of NE¼, section 14 township 23 range 12; 80 acres. Tax and cost $11.52.

114.—H. L. Cobb.—N½ of NE¼ of NW¼, section 10 township 23 range 13; SE¼ of NW¼, section 2 township 23 range 13, less N½ of NE¼ of NW¼, which lies on the southerly or westerly of old B. and M. Highway. Tax and cost $23.28.

146—Mrs. Auberril Cummings—N½ of NW¼ of SE¼ and SW¼ of NE¼, section 24 township 23 range 13; 55 3-5 acres. Tax and cost $22.74.

147.—Clarence Cobb.—9 acres in NE corner of SE¼ of NE¼, section 22 township 23 range 13. Tax and cost $8.33.

148.—W. H. Conway.—Beginning at S side of Adams Street, thence S along section line 600 feet, W 150 feet to Jemison-Randolph public road, thence N along said road 570 feet, thence E 110 feet to point of beginning; tax lands. Lot 6 block E, lot; Lot 6 block G, lot; Lot 1 block G, part of lot, in Jemison, Ala. Tax and cost $18.59.

202.—J. W. Hardy.—E½ of NW¼ of NW¼ and NE¼ of NW¼, section 16 township 23 range 13; 60 acres. Tax and cost $11.28.

214—Mrs. R. M. Hubbard—Lot 4 Block C, dwelling and lot; 7-room frame dwelling, Lot 1 Block N; store house and lot; all in Jemison, Ala.; SE¼ of NW¼ and W½ of NE¼, section 21 township 22 range 13; S½ of SE¼, section 16 township 22 range 13. Tax and cost $33.11.

308.—Lester Northcutt.—That part of land lying and being on E side of B. & M. Highway in NE¼ of SE¼, section 10 township 23 range 13; S½ of NW¼ of SW¼, section 11 township 23 range 13; 22 acres. Tax and cost $17.98.

391.—R. R. Sutley.—N½ of NE¼ of NE¼, section 11 township 23 range 13; 20 acres. (Beatrice Powell property). Tax and cost $5.83.

398.—C. W. Scott.—NE¼ of SW¼, less 2 acres in SE corner, section 19 township 23 range 13; W½ of SE¼, section 19 township 22 range 13; 118 acres. Tax and cost $20.29.

BEAT 3

484.—Jady Matthew Culp.—NW¼ of NW¼, section 13 township 21 range 13; NE¼ of NW¼, section 13 township 21 range 13; 80 acres. Tax and cost 16.96.

512.—W. C. Hubbard.—15 acres on S side of NE¼ of NW¼, section 34 township 22 range 13; 10 acres in SW corner of NW¼ of NE¼, section 34 township 22 range 13; 24 acres in W side of SW¼ of NE¼, section 34 township 22 range 13; SE¼ of NW¼ and NW¼ of SE¼, less 4 acres in NE corner, section 34 township 22 range 13; 3 acres in SW corner of NE¼ of NW¼, section 34 township 22 range 13; 128 acres. Tax and cost $19.45.

566.—W. M. Wilkins.—S½ of NE¼, section 14 township 21 range 13; S½ of NW¼, section 13 township 21 range 13; 160 acres. Tax and cost $15.85.

BEAT 4—1

623.—Lula Atchison.—NE¼ of SE¼, section 7 township 21 range 14; 40 acres. Tax and cost $12.58.

641.—J. A. Baker.—Lots 3 and 6 block 27, dwelling and lots of Gowan addition in Clanton, Ala. Tax and cost $13.52.

721—W. E. Belcher—SE¼ of SW¼; SW¼ of SE¼, section 4 township 23 range 12; all of section 9 township 23 range 12, except NE¼ of NE¼ and W½ of W½; W½ of SW¼, section 10 township 23 range 12; W½ of NW¼, section 15 township 23 range 12; all of section except W½ of W½, section 16 township 23 range 12; E½ of SE¼, section 28 township 23 range 12; NE¼ of NE¼, section 33 township 23 range 12; NW¼ of NW¼, section 34 township 23 range 12; E½ of W½ and SE¼, section 21 township 23 range 12; W½ of SW¼, section 22 township 23 range 12; NW¼ of NW¼, section 27 township 23 range 12; E½ of NW¼ of NE¼, section 28 township 23 range 12; 2,000 acres. Tax and cost 136.89

726.—Mrs. G. L. Blalock.—SE¼ of SE¼ section 4 township 21 range 15; NE ¼ of NE¼, section 9 township 21 range 15; 80 acres. Tax and cost 26.46.

761.—Tom Cleckler.—SW¼ of NW¼, section 30 township 22 range 15; 40 acres. Tax and cost $8.16.

855—E. N. Draper, (col).—S½ of NW¼ of SW¼, section 2 township 21 range 14; SW¼ of SW¼, section 2 township 21 range 14; N½ of SE¼ of SW¼, section 2 township 21 range 14; 80 acres. Tax and cost $27.07.

879.—Frank Dickerson.—Lots 1, 2, 3 and 4, block C, vacant lots of Liberty Town subdivision in Clanton, Ala. Tax and cost $4.94.

915.—J. E. Edgar.—Lot 1 block 7; dwelling and lot of Gowan Addition in Clanton, Ala. Tax and cost $3.32.

960—Mrs. Emmett M. Garner—A parcel of land beginning where the western boundary of 9th street and southern boundary line of 2nd avenue would intersect if said 9th street were extended across said southern boundary line of said 2nd avenue, and run thence in a westerly direction along south side of 2nd avenue 100 feet to corner of Wiley Littlejohn's lot; thence at right angles along east line of said Wiley Littlejohn's lot in a southwesterly direction 210 feet, thence at right angles in an easterly direction, thence north 210 feet to point of beginning; Lots 9, 10, 15 and 16, block 18, house and lots, east of railroad, in Clanton, Ala. Tax and cost $45.83.

971.—James Goldsmith.—Beginning at a point 52 feet S of NE corner of SW¼ of NE¼, section 2 township 21 range 14; and run thence W 105 feet, thence S 50 feet E 105 feet and N 50 feet to point of beginning. Tax and cost $8.43.

988.—Lawrence F. Gerald.—N½ of NE¼ section 1 township 23 range 12; 80 acres. Tax and cost $6.90.

989.—F. B. Goodgame.—Beginning at a point S of alley directly across from SW corner of lot 3, block 18, running thence in a southerly direction 100 feet, thence at right angles parallel with alley 247½ feet E, thence in a northerly direction 100 feet, thence in a westerly direction 247½ feet, to point of beginning, of Gowan Addition in Clanton, Ala. Tax and cost $15.21.

990.—F. B. Goodgame.—Beginning at a junction of W line of 4th Street and S line of 3rd Avenue, thence in a westerly direction along S line of 3rd Avenue 145 feet, thence S 150 feet to a 10 foot alley, thence E along N line of said alley 140 feet to westerly boundary line of 4th street, thnce in a northerly direction 150 feet to point of beginning; 3 acres bounded on W by alley and Wingard on S by Street on E by Street except Tom Kemp's lots and Mrs. Curlee and known as Wade's Gin Lot, all in Clanton, Ala. Tax and cost $96.20.

991.—Mrs. S. R. Goodgame.—Lots 6, 7, and 8, block 1 dwelling and lots; A lot 80 feet square in block 1, NW corner of block, E of RR in Clanton, Ala. Tax and Cost, $10.87.

999—G. A. Grant—Lots 16 and 32, Indian Springs subdivision according to map and plat of said Indian Springs, recorded in office of Judge of Probate of Chilton County, Ala., being a part of NE¼ of NE¼, section 22 township 21 range 16 east. Tax and cost $7.73.

BEAT 4—2

1220—J. L. Jones—Lot 1, lot of Indian Springs Subdivision. Tax and cost $8.39.

1240—H. G. Johnson—SW¼ of NE¼, section 12 township 20 range 11; 40 acres. Tax and cost $6.45.

1280—Virginia Leonard—NE¼ of NE¼, section 16 township 24 range 13; 40 acres. Tax and cost $5.43.

1308.—J. W. Lowery.—S½ of SW¼ of NE¼, section 29 township 22 range 14; 30 acres on N side of Clanton and Jemison public road in NW¼ of SE¼, section 29 township 22 range 14; 1 acre in NW corner of SE¼ of SE¼, section 29 township 22 range 14; 51 acres. Tax and cost $19.81.

1367.—Elijah Mims.—S½ of SE¼, section 21 township 22 range 15; W½ of W½ of NW¼, section 27 township 22 range 15; 120 acres. Tax and cost $52.31.

1424.—C. D. Mims.—SW¼ of NE¼, section 6 township 21 range 14; 40 acres. Tax and cost $9.01.

1432.—J. E. Minor.—S½ of S½ of SW¼ of NW¼, section 21 township 22 range 14; NW¼ of SW¼, section 21 township 22 range 14; 50 acres. Tax and cost $25.37.

1443.—Ed and Ruby McCall.—Lots 17 and 18, block B vacant lot of Liberty Town Subdivision in Clanton Ala. Tax and cost $3.53.

BEAT 4—3

1626—Felton Pierson—SE¼ of SW¼, less 5 acres in NE corner, section 16 township 21 range 14; 35 acres. Tax and cost $15.54.

1671—Marie D., Sarah, Charles, Sallie Pickett—NE¼ of SW¼ and all that part of NW¼ of SE¼ lying west of railroad, section 22 township 22 range 14; 8 acres lying east of B. & M. Highway in SW¼ of NE¼, section 22 township 22 range 14; 7 acres lying west of B. & M. Highway in SW¼ of NE¼, section 22 township 22 range 14; 2½ acres lying west of L. & N. Railroad in NE corner of SE¼ of NW¼, section 22 township 22 range 14; 3¼ acres in SE corner of SE¼ of NW¼, section 22 township 22 range 14; 1¾ acres in SW corner of SW¼ of NE¼ lying west of Railroad in section 22 township 22 range 14; 87½ acres. Tax and cost $39.16.

1683—J. F. Poole or Owner Unknown—SW¼ and S½ of NE¼, section 17 township 20 range 14; 240 acres. Tax and cost $23.20.

1693.—C. W. Riggins.—SE¼ of SE¼, section 17 township 22 range 14; 16 acres on N side of NE¼ of NE¼, section 20 township 22 range 14; 56 acres. Tax and cost $16.16.

1744—R. D. Rockwood—NW¼ of NW¼, section 11 township 23 range 14; 40 acres. Tax and cost $10.18.

1745—Ray Rossell (Sold to J. E. Cobb)—Lots 5, 7, 9, 11, 18, 19, 21, 23, 27, 31, vacant lots of Indian Springs Subdivision. Tax and cost $5.95.

1766—Cliff Sims—W½ of NW¼ of NE¼, section 32 township 20 range 13; NE¼ of NW¼, section 32 township 20 range 13. Tax and cost $22.95.

1819.—J. Lee Smith.—NW¼ of NW¼, section 3 township 22 range 14. Tax and cost $7.77.

1826.—R. E. Scarbrough.—W½ of SE¼ of NE¼, section 17 township 21 range 15; E½ of SW¼ of NE¼, section 17 township 21 range 15; E½ of NW¼ of SE¼, section 17 township 21 range 15; 40 acres. Tax and cost $20.32.

1832.—Hanry Taylor.—W½ of NW¼, section 22 township 21 range 14; 80 acres. Tax and cost $15.24.

1945.—J. Wiley Williams.—Lot in W Clanton, Ala., 105 feet by 52½ feet, bounded on N by Auston Felton, on E by Street, on W by Alex Dickinson and on S by Anna Coyers. Tax and cost $4.53.

1996—Bland Williams—Lot 8 block A, vacant lot of Liberty Town Subdivision in Clanton, Ala. Tax and cost $4.55.

BEAT 5

2124—M. A. Bland—2 acres in SE¼ of SW¼ described as follows: Beginning at right-of-way on east side of L. & N. Railroad where section 8 and 17 crosses said railroad, thence in an easterly direction of said section line 142 yards to a stob, thence north 30 degrees west 67¾ yards, thence north 81 degrees west 143 yards to said right-of-way, thence in a southerly direction 67¾ yards to point of beginning. Tax and cost $8.46.

2138.—W. L. Bowie, (col.).—Lots 11 and 12, block A, lots of Dennis Plateau in Mt. Creek, Ala. Tax and cost $3.76.

2181—Owner Unknown (Last known owner, Lewis Dennis)—W½ of SE¼ of NW¼, section 4 township 20 range 16; 20 acres. Tax and cost $4.96.

2222.—Dock Goodgame.—One house and 1 acre in NW corner of SW¼ of SW¼, section 16 township 20 range 16; Lots 4, 5, 6, 8 and 9, block D vacant lots of Dennis Plateau in Mt. Creek. Tax and cost $8.12.

2245.—C. E. Headley.—E½ of SE¼ of NW¼, section 4 township 20 range 16; 20 acres. Tax and cost $3.57.

2287—M. M. Lipscomb—S½ fractional section 13 township 20 range 16; 124 acres. Tax and cost $5.81.

2352—Ella Speer—E½ of SW¼ of SW¼, section 2 township 20 range 16; 20 acres. Tax and cost $8.45.

BEAT 6

2506—Annie E. Durbin—SE¼ of NW¼ and S½ of SW¼ of NW¼, section 30 township 21 range 14; 60 acres. Tax and cost $22.77.

2543.—J. H. Mims.—NW¼ of NE¼ and NE¼ of NW¼, section 33 township 21 range 14; 1 acre in NE corner of NW¼ of NW¼, section 33 township 21 range 14; 81 acres. Tax and cost $16.91.

2551.—S. E. Moates.—S½ of SE¼ of NE¼ and SW¼ of NE¼, section 18 township 20 range 14; SE¼ of NW¼, section 18 township 20 range 14; 100 acres. Tax and cost $18.49.

2569.—O. L. Ray.—E½ of NE¼ of NW¼; S½ of NW¼ of NE¼ and NE¼ of NE¼, section 4 township 20 range 14; 80 acres. Tax and cost $18.99.

BEAT 7

2737—Mrs. E. V. Gentry—SE¼ of section 6 township 21 range 11; 160 acres. Tax and cost $10.80.

2738—J. N. Gentry, Estate. E. H. Gentry Administrator—SW¼ of SE¼, section 5 township 21 range 11; E½ of NW¼ and W½ of NE¼, section 8 township 21 range 11, less 2 acres owned by J. R. Ford; 200 acres. Tax and cost $23.93.

2752—W. A. Horton—NE¼ of SE¼, section 18 township 21 range 12; NW¼ of SW¼, section 17 township 21 range 12; 80 acres. Tax and cost $13.72.

2776.—C. J. Littlejohn.—NW¼ of SW¼ and all of SW¼ of SW¼ less 10 acres lying on E side section 6 township 21 range 11; 70 acres. Tax and cost $16.27.

2802—Elbert Nilon—NE¼ of SW¼, section 5 township 21 range 12; 12 acres on south side of NW¼ of SE¼, section 5 township 21 range 12; 5 acres on north side of SW¼ of SE¼, section 5 township 21 range 12; 57 acres. Tax and cost $13.27.

2814.—Thomas Perry.—beginning at a certain point at E end of Perry Bridge on Mulberry Creek, said point being S 62-30 degrees E, 4.70 chs from NW corner of section 34 township 21 range 12; run thence 55 E, 3.00 chs along road, thence S 64 E 6.00 chs along road, thence S 69-50 degrees E, 20.10 chs along road to NW corner of 1 acre lot from which N 60 E 0.48 chs, is water oak 10 inches in diameter and S 54 E, 0.55 chs, is NW corner of dwelling house run E 3.40 chs along road to bridge across branch, thence northwesterly down branch 5.00 chs. to bridge in road, run northwesterly and westerly along down branch 26.00 chs, to Big Mulberry Creek, thence southwesterly along Big Mulberry Creek 5.00 chs to certain point of beginning in N½ of NW¼, section 34 township 21 range 12; 1 acre in NE¼ of NW¼, section 34 township 21 range 12; beginning at said point for NW corner of lot; run thence E 210 feet along road, thence S 210 feet, thence W 210 to road N 210 feet along road to said NW corner of 1 acre lot the point of beginning; 17 acres. Tax and cost $20.76.

2839.—Chas. H. Seals.—E½ of SW¼ of SE¼, section 7 township 21 range 11; E½ of NW¼ of NE¼, section 18 township 21 range 11; 40 acres. Tax and cost $7.87.

2848—Mrs. Stella Shoults—N½ of SW¼ and N½ of SW¼ of SW¼, section 10 township 21 range 11; S½ of SW¼ of NW¼, section 10 township 21 range 11; 20 acres in SW¼ of NW¼, section 10 township 21 range 11; 140 acres. Tax and cost $20.52.

BEAT 8

2929—M. C. Binion—SE¼ of SW¼, section 31 township 21 range 12; 40 acres. Tax and cost $19.05.

2945.—L. E. Davis.—That part of SW¼ of SE¼, W of Southern RR except that part which lies NW of Stanton-Maplesville Road and less part sold highway, section 7 township 20 range 12; a lot W of Southern RR, a triangular lot in SE corner of SE¼ of SW¼, known as the Crum Place, section 7 township 20 range 12; all of NW¼ of NE¼, W of RR and 10 acres in SE corner of NW¼ of NE¼, section 18 township 20 range 12; 20 acres on W side of NE¼ of NE¼, section 18 township 20 range 12; 66 acres. Tax and cost $16.38.

2967.—Hubbard Goodwin.—16 acres on E side of SW¼ of NE¼, section 25 township 20 range 11; 20 acres on W side of SE¼ of NE¼, section 25 township 20 range 11; 18 acres on E side of NW¼ of SE¼, E of public road, section 25 township 20 range 11; E½ of SE¼ of NE¼, section 23 township 20 range 11. Tax and cost $28.52.

2968.—Hubbard Goodwin.—17½ acres beginning 5 chs and 50 links E of Center on Selma road, thence S along center of said road 13 chs and 49 links, thence N 80 degrees and 20 minutes W, 4 chs and 60 links thence in a northwesterly direction 6 chs and 71 links, thence northwesterly 17 chs and 19 links to mid-section line, thence E 21 chs and 70 links to point of beginning, section 25 township 20 range 11; 9½ acres in NE¼ of SW¼, section 25 township 20 range 11; 8 acres in NW corner of SE¼ as per deed record 172 page 109, section 25 township 20 range 11. Tax and cost $19.80.

2989—J. W. Harrison—S½ of NW¼ and N½ of SW¼, section 22 township 20 range 11; 3 acres in NW corner of SW¼ of NE¼, section 22 township 20 range 11; 163 acres. Tax and cost $20.84.

3101—W. F. Reynolds—NE¼ of NW¼, section 22 township 20 range 11; 40 acres. Tax and cost $5.50.

3109.—W. D. Rush.—20 acres on W side of NW¼ of NE¼, section 18 township 20 range 12; 1½ acres off W side of SE¼ bounded on S by Dixie and Clanton Road and section line between section 7 and 18 on N and E by a ditch and on W by Southern RR, section 7 township 20 range 12; 2½ acres on S side of SW¼ of SW¼, section 25 township 20 range 11; 24 acres. Tax and cost $9.25.

3120—Mrs. Stella Shoults—SE¼ of NE¼, section 9 township 21 range 11; 40 acres. Tax and cost $8.38.

3155.—Mrs. W. H. Young.—E½ of NE¼ of SW¼ and SE¼ of SW¼, section 23 township 20 range 11; SW¼ of SE¼ less part owned by F. H. Batton, and E½ of SW¼ of SW¼, section 33 township 20 range 11. Tax and cost $17.52.

BEAT 9

3220.—Ed Bulger.—NE¼ of NW¼ and SE¼ of NW¼, section 9 township 22 range 13; 80 acres. Tax and cost $10.33.

3300.—E. C. Davenport.—SW¼ of NE¼ and NW¼ of SE¼, section 4 township 22 range 13; 80 acres. Tax and cost $11.71.

3324.—Phillip Franklin.—NE¼ of NE¼ and E½ of NW¼ of NE¼, section 16 township 22 range 13; 4½ acres in SE corner of W½ of NW¼ of NE¼ and in NE corner of SW¼ of NE¼, section 16 township 22 range 13; 64½ acres. Tax and cost $20.85.

3340.—David Goodwin.—SE¼ of NE¼, section 16 township 22 range 13; W½ of NW¼ and SE¼ of NW¼, section 15 township 22 range 13; NE¼ of SE¼ and E½ of NW¼ of SE¼, section 16 township 22 range 13; 220 acres. Tax and cost $27.22.

3485.—Mrs. Lucy Ann Marcus.—W½ of SW¼ of NW¼ and 4 acres on S end of E½ of SW¼ of NW¼, section 32 township 23 range 14; 24 acres. Tax and cost $8.44.

3487.—Mrs. Martha L. Martin Est., J. R. Martin, Adm.—That part of S½ of NW¼ of SE¼ E of RR, section 36 township 23 range 13; 17 acres. Tax and cost $19.94.

3506.—J. R. Parnell.—Lot 2, one house and lot in out-lot; lots 8, 9 and 10, one house and lots in out-lot; 2 parcel of land in out-lot 2 triangular, approximately 1 acre, all in Thorsby Ala. Tax and cost $18.79.

3540.—Mrs. Maud Pennington Phillips.—E½ of SE¼ of SE¼, section 6 township 22 range 14; 20 acres. Tax and cost $7.42.

3580.—J. W. Sorrell.—S½ of NW¼ of NE¼ of NW¼ and S½ of NW¼ of NE¼ of NW¼, except 30 fet along W side of said

3580.—J. W. Sorrell.—S½ of N½ of NW¼ of NE¼ of NW¼ and S½ of NW¼ of NE¼ of NW¼, except 30 feet along W side of said described property, section 7 township 22 range 14; S½ of NE¼ of NE¼ of NW¼ and all that part of NW¼ of NW¼ of NE¼ lying on W side of L. & N. RR except 20 feet on and along said RR and less 4 acres sold to Jno. Childress, section 7 township 22 range 14; SW¼ of SW¼ of SW¼, section 10 township 10 range 14; 24 acres. Tax and cost $33.38.

3591.—Mary Shirrow.—NE¼ of NW¼ of NE¼ less 4½ acres in NE corner, section 12 township 22 range 13; 5½ acres. Tax and cost $4.11.

3608.—L. T. Tracey.—W½ of NE¼ of NE¼ and NW¼ of NE¼, section 5 township 22 range 14; NW¼ of SW¼ of NE¼, section 5 township 22 range 14; 70 acres. Tax and cost $28.48.

BEAT 10

3682.—J. E. Connell.—NE¼ of NE¼, section 8 township 21 range 16; SW¼ of NW¼, section 9 township 21 range 16; 4 acres in NW corner of NW¼ of NW¼, section 9 township 21 range 16; 84 acres, lots 3 and 4 B W vacant lots, lots 5 and 6 W. house and lots, all in Cooper, Ala. Tax and cost $26.75.

3695—W. A. Cox.—SE¼ of NW¼ and SW¼ of NE¼, section 32 township 21 range 16; SE¼ of NE¼ less 11 acres on S side section 32 township 21 range 16; 7½ acres in NW corner of SW¼ of NW¼, section 33 township 21 range 15; 116½ acres. Tax and cost $44.98.

3779.—Colonel Posey.—NW¼ of SW¼, less 2 acres on W side, section 10 township 20 range 15; NE¼ of SW¼, section 10 township 20 range 15; less 8½ acres, SW¼ of SW¼, less 15 acres on E side, section 10 township 20 range 15. Tax and cost $17.18.

3824—Owner Unknown (Last known owner, Frances Tyus)—W½ of SW¼, section 15 township 20 range 15; SE¼ of NE¼ and NE¼ of SE¼, section 16, township 20 range 15; 160 acres. Tax and cost $32.03.

3843.—Andy Wilson, (col.).—S½ of SW¼ section 26 township 21 range 15. Tax and cost $26.29.

BEAT 11

3923.—Mrs. Essie Giles.—SW¼ of NE¼ of NW¼, less part taken up by road, section 7 township 22 range 15; 10 acres. Tax and cost $9.26.

3931.—D. C. Littlefield.—SW¼ of SE¼, less 2 2-3 acres in SE corner for church, section 6 township 22 range 15; 3 acres on E side of SE¼ of SW¼ E of Montgomery road, section 6 township 22 range 15; 40 1-3 acres. Tax and cost $17.93.

3932.—D. C. Littlefield.—NE¼ of NW¼, section 9 township 22 range 15; E½ of SW¼; section 4 township 22 range 15; SE¼ of SE¼, section 14 township 24 range 14. Tax and cost $5.54.

BEAT 12

4024.—W. A. Candler, Jr.—SW¼ of NE¼ and NW¼ of SE¼, section 34 township 24 range 14, 1 acre lying in NW corner of SE¼ of NE¼, section 34 township 24 range 14; 40 acres, lots 13 and 14, block 4 of Candler Terrace Addition in Clanton, Ala. Tax and cost $10.32.

4055.—J. R. Flourney.—SE¼ of NW¼ section 11 township 23 range 14; SW¼ of SE¼ and SE¼ of SW¼, section 2 township 23 range 14. Tax and cost $30.83.

BEAT 13

4213—Alex S. Caldwell—E½ of SE¼, less a small portion in SW corner of SE¼ of SE¼, and less 12 acres on west side of highway, section 29 township 24 range 13. Tax and cost $33.22.

BEAT 14

4358—Canion Campbell—NW¼ of NE¼, section 23 township 22 range 12; NE¼ of NW¼, section 23 township 22 range 12; 10 acres across center of N½ of SW¼, section 14 township 22 range 12; beginning at NE corner of lot No. 3, run north 55 yards, thence south 55 yeards, thence west ½ mile, thence east ½ mile, thence north 55 yards to point of beginning; 90 acres. Tax and cost $19.65.

4378.—Andrew J. Campbell.—NW¼ of SE¼ less 6½ acres off S side, section 15 township 22 range 12; 33½ acres. Tax and cost $9.09.

4382—Owner Unknown (or Mrs Armelia Cobb)—NW¼, section 8 township 22 range 13; 2 acres in SW¼ of SW¼, section 5 township 22 range 13; 162 acres. Tax and and cost $23.48.

BEAT 15

4615—G. B. Klinner—NW¼ of SE¼ and NE¼ of SW¼, section 32 township 21 range 13; S½ of NE¼ of NW¼ and E½ of SE¼ of NW¼, section 5 township 20 range 13; 120 acres. Tax and cost $36.83.

4822.—Owner Unknown, last known owner J. W. Lockhart.—SE¼ of SE¼, section 32 township 20 range 13; 40 acres. Tax and cost for 2 years, 1933-34, $19.83.

4663—C. S. Ratliff—SW¼ of NE¼, section 9 township 20 range 13; SW¼, section 10 township 20 range 13; 200 acres. Tax and cost $25.20.

BEAT 16

4739.—Joe Baker.—SE¼ of SE¼, section 2 township 22 range 15; 40 acres. Tax and cost $7.06.

4765.—John Mims.—S½ of SE¼, section 22 township 22 range 15; 80 acres. Tax and cost $11.67.

4767.—S. V. Miller.—NE¼ of NE¼, section 34 township 22 range 15; 40 acres. Tax and cost $11.59.

4768.—Abraham Mims.—NW¼ of SW¼, less ½ acre in NE corner, section 23 township 22 range 15; NE¼ of SE¼, section 22 township 22 range 15; 79½ acres. Tax and cost $10.89.

4789.—R. M. Thomas.—S½ of SE¼ of SE¼, section 3 township 21 range 15; ½ acre in SE corner of N½ of SW¼ of SE¼, section 3 township 21 range 15. Tax and cost $8.96.

4790.—W. E. Thomas.—W½ of SE¼ of NE¼, section 3 township 21 range 15; 10 acres on E side of SW¼ of NE¼, section 3 township 21 range 15; 10 acres on E side of NW¼ of SE¼, section 3 township 21 range 15; NW¼ of NE¼ of SE¼, section 3 township 21 range 15; N½ of SE¼ of SE¼, section 3 township 21 range 15; 3 acres in SE corner of NE¼ of SE¼, section 3 township 21 range 15; SE¼ of NE¼ and E½ of SW¼ of N¼, section 3 township 21 range 15; 73 acres. Tax and cost $22.69.

This 18th day of July, 1935.

W. G. CULP,
Tax Collector, Chilton County, Ala.

Mr. and Mrs. Alonza Askins and little David Glennis of Clanton motored over to Tuscaloosa Sunday and spent the day with Mr. and Mrs. L. M. Richards. Miss Vivian Silas and Miss Bernice Davis, who have been visiting friends and relatives in Tuscaloosa and Maron, returned home with them.

Save YOUR CLOTHES

Many a hole is blamed upon moths which is really caused by dirt. Little grains of dirt, often coated with acid from smoke laden air, lodge in cloth, accumulate moisture and set to work to excavate an ugly hole in that perfectly good suit or dress. If you have your clothing cleaned regularly, soil is removed before it gets in its dirty work. You'll save money in the long run—and look well continuously.

For Prompt Service Phone

119

Clanton Laundry & Cleaning Co.

CLANTON, ALABAMA

Flake White LARD 48-lb Can $6.50

YELLOW FRONT STORES — Groceries + Dry Goods — Where Quality Prevails at Low Prices

PURE LARD 50-lb Can $7.98

SUGAR Best Granulated 10 lbs 52c

Flake White LARD
8-lb Ctn $1.09
4-lb Ctn 55c
8-lb Pail $1.25
4-lb Pail 65c

CRACKERS
1-lb box 10c

Fruit Jars
PERFECT MASON
1-2 gallon $1.10
Quarts 80c
Pints 69c

FRUIT JAR RINGS
3 pkgs 10c

FRUIT JAR CAPS
1 dozen 24c

VINEGAR
BRING YOU JUG
Per gallon 20c

PURE LARD
8-lb Pail $1.39
4-lb Pail 69c

SALMON
No. 1 Tall Can
MACKEREL
3 for 25c

Vanilla Wafers
1 lb 15c

Big Talker FLOUR Every Sack Guaranteed 24-lb. Sack 79c 48 lbs $1.55 Barrel $5.98

DRY GOODS

LADIES RAYON PANTIES A Pair 15c and 25c

MENS — LADIES — BOYS — POLO SHIRTS, only 50c

See Our Stock of Ladies Silk and Eyelet Dresses 25 per Cent Off

MEN'S RAYON — PER PAIR — DRESS SOX 10c

LADIES — Ladies Rayon HOSE 15c

15c — YARD WIDE — GINGHAM, yd only 10c

LADIES — RAYON SLIPS, each 49c

Our Entire Stock of 25c Sheer Goods to Close Out for 15c Yard

YARD WIDE — CURTAIN SCRIM, yd 10c

$1.00 VALUE — Ladies White Purses, 50c

RIGINAL

EXTRA NON-SKID MILEAGE! We have plenty of proof taken by "foot-printing" G-3 tires after long, hard service on the cars of our customers. Come see this great PUBLIC-PROVED tire!

HERE'S Evidence THAT BEATS CLAIMS

"G-3" users say the tire is even better than we claim! Let us show you the flatter, wider, thicker tread, closer-nested non-skid blocks, wider ribs, extra rubber (average of 2 pounds more per tire)—and demonstrate Supertwist Cord which protects against blowouts. With all its extra features you can still buy a "G-3" All-Weather at NO extra cost!

24 Hour Service

Phone-9114 or 79

GOODYEAR

GUARANTEED AGAINST ROAD HAZARDS as well as defects

PROVED! 43% MORE MILES of REAL NON-SKID—frequently exceeded.

PROVED! GOODYEAR MARGIN of SAFETY stops cars quicker in emergency.

PROVED! SUPERTWIST CORD gives PROTECTION against blowouts in EVERY ply.

SEE OUR LOCAL EVIDENCE!

Dief's Service Station

CLANTON, ALABAMA

Attention Farmers!

We are now equipped to buy Cream, having taken over Cream Station formerly operated in W. J. Easterling's Store.

Bring in your Cream Saturday. Full market prices, prompt service and accurate results.

J. L. RUFFIN

Clanton, Ala.

S. R. Butler, state tax commissioner, revealed that the assessed value of taxable property in Alabama declined $312,771,631 in the past four years.

Plans for establishing a Cooperative Self-Help Cannery in Selma have been announced with the federal meat cannery to provide the nucleus for the project.

YOUR CHILD AND THE SCHOOL

By Dr. ALLEN G. IRELAND
Director, Physical and Health Education New Jersey State Department of Public Instruction

Sissy

Only one who has been called "sissy" in real earnest can describe the full horror of what is implied.

Our mistake is to say "Oh, it's just a kid's fun, it doesn't mean anything." And it's a particularly sad mistake when spoken by one who is the parent or teacher of a child so tagged by his playmates. Because it means that a real opportunity for service is being overlooked. It's a challenge.

When the kids tag on that label "sissy" don't think it's their mistake. They're seldom wrong. They know all the signs. If you can, consult a good psychologist or psychiatrist. "Sissy" needs the best treatment. If you can't, steel yourself to keep hand's off. Let him fight his own battles. Let him taste defeat. Withhold your too ready sympathy, but show interest in his every effort to make good. Encourage self-confidence, and for each success have a simple word of praise.

Encourage hobbies, is Dr. Ireland's advice to the school. He tells why in his next article.

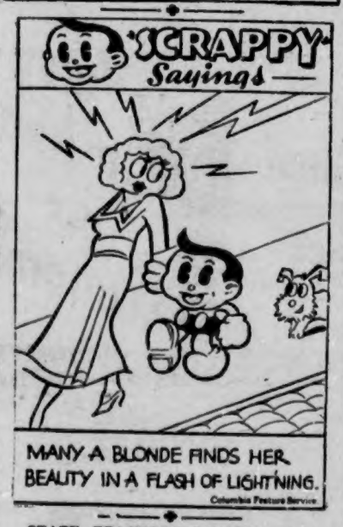

STATE TEACHERS EXAMINATION

The annual state examination for teachers will be held at the Chilton County High School, Clanton, on July 15, 16 and 17, 1935. No applicant shall be permitted to write the examination in any county unless engaged in school work in such county, except the county of his residence, without the written approval of the State Superintendent of Education. Any request for such approval should be endorsed by the Superintendent of Education of the county in which the person making the request is living, teaching, or attending school.

Satisfactory evidence is required of every person before being admitted to the examination, of good moral character, of legal age of seventeen years, and of accredited senior high school graduation, or its equivalent; provided that this academic requirements shall not operate to exclude any person who has held a regular Alabama Teachers' Certificate. A uniform fee of $2.00 is required of every person admitted to the examination.

No second grade examination is offered but applicants for first grade failing to meet minimum requirements for a first grade certificate, making as high as 40 per cent on every subject and a general average of at least 65 per cent, may receive a scond grade certificate.

No certificate of lower rank than second grade will be issued hereafter on examination. No second grade certificate may be substituted hereafter as part of the requirement for obtaining a first grade certificate.

Each applicant for a life certificate shall submit to the examiner satisfactory evidence of having had at least four years of successful teaching experience in the schools of Alabama while holding a first grade certificate, or one of equal or of higher rank. The old certificate should be enclosed with the examination papers.

All applicants should be present at 9:00 o'clock Monday morning, July 15.

LUTHER E. LITTLE,
County Supt. Education.

7-4-3tch

REVIVAL MEETING BEGINS JULY 21ST

Rev. J. Fred Sparks Will Conduct Services at Clanton Methodist Church

Members of the Clanton Methodist Church are enthusiastically talking plans for the series of revival services which will begin on July 21, with the Rev. J. Fred Sparks, former conference evangelist of the north Alabama conference, doing the preaching.

Merchants of Clanton have consented to close their places of business for one hour each day during the time of preaching, so as to allow their employees the opportunity of attending.

Below is a copy of the agreement: "In order to express our desire to cooperate, and to allow our employees, if they wish to do so, to attend the if they wish to do so, to attend the services, we the following, hereby agree to close our places of business for one hour each day, such hour being the one designated for services at the Clanton Methodist Church Revival, and the Baptist Church Revival, which will begin shortly after the close of the Methodist Revival." This was signed by the following:

W. J. Billingsley, J. D. Bell, Watts Hat Shoppe, Wade's Grocery Co., J. R. Kemp, W. H. Hayes, A & P Tea Co., by G. C. Armstrong, Big Four Hardware, Hill Grocery Company, by L. J. Stewart, Mgr., Taylor Dry Goods Co., Peoples Cash Store, Clanton Jr. Department Store, Clanton Cash Store, W. J. Easterling, Clanton Shoe Shop, Mazar's Department Store, Ben Margolis—"Ben's," V. J. Elmore's 5c, 10c & $1.00 Store, M. A. Gore, The Leader.

Managers of several other concerns were out of town, but it is believed that their names will be added to the above agreement.

Present plans call for the services to begin at 10 o'clock in the morning and last until 11 o'clock. It is expected that services will continue for two weeks at the Methodist Church.

On August 4th, revival services will begin at the Clanton Baptist Church with Dr. A. H. Reid of Birmngham doing the preaching, and Mr. Plunkett Martin of Lafayette directing the singing.

DR. O. C. MASTIN
Clanton
Office in New Hayes Bldg
Special attention to chronic diseases and diseases caused by infections and toxemias; blood poison, inflammation, etc.

OMAR L. REYNOLDS
Attorney-at-Law
Office Opposite Court House
CLANTON, ALA.

REFRIGERATOR SPECIALS FOR THIS WEEK

We offer some special Close-Outs on two used ice refrigerators, green and ivory metal

One Oak Finish Ice Refrigerator

Two used Electric Refrigerators ---- Popular Models ---- Guaranteed

Investigate These Bargains

TIFFIN Radio & Electric Co.

CLANTON

Specials

Bring a friend and get two Patricia Oil Waves, Regular $5 Waves, both for ..$5.00

FINGER WAVES, WET 25c
SHAMPOO AND SET 50c
NUSHEEN HAIR RINSE 25c

ALSO OTHER GOOD VALUES

Mrs. Claud Goodman

PHONE 182

408 Second Ave. So. Clanton, Alabama

THORSBY SECTION

(Mrs. S. E. Norton, Manager)

There will be regular services at the Congregational church next Sunday. Sunday school at 9:45. Worship service at 11 o'clock a.m. Christian Endeavor at 7 o'clock p.m.

There will be prayer meeting at the Congregational church on Wednesday evening at 7:30. The choir practice will follow this meeting.

The union prayer meeting will be held on Wednesday of next week at the Congregational church at 7:30 p.m.

The Boy Scouts will meet on Saturday evening at 6:30 in the city hall.

The Baptist Training Union of the Thorsby Baptist church is holding a study course each night this week at the church through Friday night.

A revival meetng will begin at the Baptist church on July 28. Rev.B. F. Dykes, of Wilsonville, will conduct this meeting. There will be both morning and evening service throughout the week following July 28.

The Y. W. A. will meet with Miss Conradine Pate on Friday afternoon of this week at 3 o'clock.

The P.-T. A. will have a social on Friday afternoon, July 19, at 2:30, at the home of Mrs. J. H. Goddard.

The people of Maynard's Chapel expect to organize a Baptist Church there soon. Mr. Dewey Robinson, who has been preaching at Maynard's Chapel, is helping to organize this church.

The Lutheran Ladies Aid will meet on Thursday afternoon of this week with Mrs. E. E. Hanson.

Mrs. S. J. Davenport of Birmingham spent several days last week in Thorsby with her parents, Mr. and Mrs. M. E. Willis. Mr. Davenport also spent the week end in Thorsby.

Mr. and Mrs. J. L. Brown and daughter of Birmingham visited Mrs. M. J. Primm last Thursday.

Mr. and Mrs. W. E. Langford of Birmingham spent the week end in Thorsby with Mrs. Langford's parents, Mr. and Mrs. Riley Pate. Mrs. Langford is remaining for a few days because of the illness of her father.

Mr. and Mrs. Lloyd Howard spent last Wednesday in Birmingham.

Miss Jennye Robinson and little Henry Villadsen have returned to Thorsby after spending a few months in Pomona, Fla., with Mrs. C. E. Bice.

Mr. and Mrs. Tom Lessley and Mr. and Mrs. Fred Merchant visited Mr. and Mrs. W. I. Merchant, of Jemison Sunday evening.

Miss Ruby Lee Driver was the week end guest of Miss Lily Pruett.

Mrs. Ben Franklin and daughter, Dorothy, retrned to Thorsby Saturday from Campbellsville, Ky., where they have been for several months.

Miss Lois Thompson of Clanton is spending this week in Thorsby with Miss Sally Thompson.

Miss Eliza Bice of Pomona, Fla., is visiting friends and relatives in Thorsby.

Miss Ruth Higgins returned home last Thursday after a few weeks visit with Mr. and Mrs. Lloyd Belter in Ohio.

Mrs. Mary Holmberg of Birmingham spent a few days last week with Mrs. N. Laurell.

Mrs. W. B. Hamilton of Birmingham spent Tuesday night of last week with Mrs. N. Laurell.

Mr. Jack Petersen is visiting Mr. and Mrs. H. C. Petersen in Tuscaloosa, Alabama.

Mrs. Hester Ann Merchant and daughter, Helen, were the Sunday dinner guests of Mr. and Mrs. H. R. Maddox.

Mrs. R. P. Bazemore and son, Jack, of Birmingham spent the week end in Thorsby with relatives.

Miss Dorothy Peterson of Birmingham spent the week end in Thorsby with relatives.

Mrs. James Leonard of Columbiana visited the Laws Sunday.

Mr. and Mrs. Leonard Moody of Birmingham were the week end guests of Mr. and Mrs. V. H. Sutlive.

Mrs. R. R. Franklin and children spent last Sunday in Jemison.

Mrs. Jim Mims and Mrs. Spurgeon Calloway of Clanton spent last Friday with Mr. and Mrs. R. R. Franklin.

Miss Mae Pearl Sorrell returned to Thorsby Saturday after spending several weeks in Birmingham.

Mr. Richard Petersen spent last week end in Birmingham.

Dr. and Mrs. O. E. Wilson and little daughter of Birmingham were the guests of Mr. and Mrs. C. M. Williams Sunday.

Mr. and Mrs. W. H. Townsend of Birmingham visited in Thorsby last Sunday.

Miss Grace Littlejohn of Birmingham has been visiting relatives in Thorsby for several days.

Mr. Bernard Adams spent last week end in Birmingham.

Mrs. Leo Petersen and children of Washington, D. C., are visiting Mr. and Mrs. Martin Petersen.

The Thorsby Baseball team was defeated by Lomax Saturday afternoon by a score of 17 to 3. The game was played in Thorsby.

Morris Villadsen returned to his home in Aldrich Tuesday after spending several days with his grandmother, Mrs. Anna Villadsen.

Miss Velma Price of Pleasant Grove spent a few days this week with Miss Edna Raybon.

Miss Mary Williams returned to Thorsby Sunday after spending a few weeks in Prattville with relatives.

PLEASANT HILL

Health of our community seems to be fairly good at this writing.

Our Sunday school and B. T. U. are still moving along nicely with a large crowd each Sunday, and we are trusting that our church will continue to grow.

Listen folks, our revival will begin at Pleasant Hill on next Saturday nght. Our pastor, Rev. W. E. Robinson, will have charge of each service, and with his faithful help we are hoping to have a good old time revival. So try to arrange to be with us and enjoy the great blessing that is in store for each one. Visitors are always welcome.—Reporter.

WORKING

There will be a working at Pleasant Hill on next Friday, July 19, for the purpose of cleaning off the cemetery. All who are interested come and bring tools to work with.

GOWAN & GOWAN
Dentists
General Practice
J. E. Gowan J. S. Gowan
Clanton (7-1-35) Alabama

J. OSMOND MIDDLETON
Lawyer
Office in Walker Building
Clanton, Ala.

THE CHILTON COUNTY ABSTRACT CO.
Office Over
MAZAR'S STORE
Clanton, Ala.

GRADY REYNOLDS
Attorney-at-Law
Office Opposite Court House
CLANTON, ALA.

PERCY M. PITTS
Attorney-at-Law
Johnson Building
CLANTON, ALABAMA

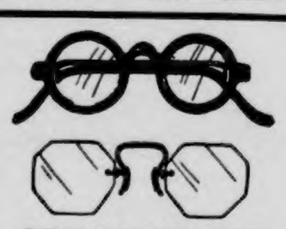

OPTOMETRIST

Here in Clanton

Tuesday, July 23

and Every Two Weeks thereafter

DR. M. GOLDNER

Registered Optometrist of Birmingham

Will be here to test eyes and fit glasses correctly. Dr. Goldner has 25 years experience in eye work, using the latest and most scientific instruments in his examination.

Glasses on Weekly Terms If Desired

Office with

DR. J. P. HAYES

USED CARS THAT LOOK ALIKE ARE NOT ALWAYS ALIKE

Easy Handling USED CARS

Ease of operation—that is what the ladies like about driving our USED CARS. Furthermore our terms make it easy to buy and one of our good USED CARS. Come in today.

TRUCKS		CARS	
1931—Chevrolet Pick-Up	$250	1934—Ford Town Sedan	$250
1928—Chevrolet	$50	1931—Ford Coupe	$225
1929—Chevrolet	$60	1928 Chevrolet Coupe	$45
1932—Chevrolet. New 30 x 5 8 ply Dual wheels	$285	1928—Coach	$45
1931—Chevrolet	$285	1933—Ford V-8	$385

HAYES Chevrolet Co.

Dick Hayes Jack Hayes

Clanton, Ala.

POOR OR

Mrs. Carter Wright of Roanoke was the guest of Mr. and Mrs. Arthur Willis last week. Mrs. Wright conducted the devotionals at the Institute held at the Baptist church.

Billy and Joe Ware, Jr., of Birmingham were the guests of friends at Lay Dam last week. They returned to their home Tuesday.

Mr. Glenn Sessions made a business trip to Montgomery Monday.

Mr. L. E. Duncan of Birmingham spent the week-end here with his family.

Mrs. Ida M. Stallworth of Montgomery, who is State W. M. U. Secretary, spent Tuesday, Wednesday and Thursday of last week in Clanton. She was the guest of Mr. and Mrs. E. E. Upchurch.

Dr. and Mrs. J. E. Edgar spent the week-end in Butter, Alabama, with Dr. Edgar's parents. Miss Ruth Edgar, who has been visiting in Clanton for several days returned with them.

Dr. J. P. Crumpton is at home from Tuscaloosa.

Mr. J. W. Hayes was a business visitor in Birmingham and Montevallo Thursday.

Miss Mildred Johnson of Lincoln is the attractive honse guest of Miss Sara Hollis of Mitchell Dam. The Hollis family is spending their vacation on their houseboat several miles up the Coosa River at the falls.

Morris Popwell, who has been attending summer school at Tupelo, Miss., is at home for a few weeks with his parents, Mr. and Mrs. Fayette Popwell.

Our Birthday Greeting to You Is:

1927

1935

Emphasize Your Points of Charm

We're celebrating our Eighth Birthday in Clanton during the month of July. These years of service have taught us that every woman has points of charm which it is wise to develop and emphasize. A permanent wave to us is more than a certain amount of curls—it must become your wave, blended to your type of beauty, and develop YOUR personality and complete attractiveness. Every one of our different services must always harmonize with the particular person who is being served.

That has been our ideal for eight years. It has met with constantly growing approval. Old customers have remained with us, new ones have been added regularly. We are grateful for this patronage, and pledge ourselves to continue a high type of service, at a reasonable price. During July we are making some Special Offers. We invite you to take advantage of these extraordinary low prices.

Reg. $3.50 Oil Waves, now $2.75
Reg. $5.00 Duart Waves, now .. $4.00
Reg. $7.50 Bonat Waves, for $5.00
EYE BROW and EYE LASH DYE, With ARCH, Now 50c
We Use Roux Eyelash Dye --- Guaranteed Harmless
SHAMPOO SET, DRIED 50c
Any Shade of Rinse 15c Extra

Vinegar and Bluing Rinses FREE
Manicure, Reg. Price, 50c, now .. 35c
Soapless Oil Shampoo Set, Dried, 75c
In a series of treatments prices are lower.
Henna Packs, Set and Dried 75c
We use pure Egyptain Henna—A Boyer Product We have Boyer Walnut Hulls which gives a beautiful Auburn Tint. FREE Neck Clip with each Set.

These Bargain Last Through July Only.

DeMabel's Beauty Shoppe

Phone 150 - - - - - - Clanton, Ala.

Mrs. Omar Reynolds Entertains Thursday Contract Club

Members of the Thursday Contract Club were entertained on last Thursday by Mrs. Omar Reyuolds.

Those enjoying the afternoon were: Mrs. J. P. Hayes, Mrs. James Wade, Mrs. L. F. Gerald and Mrs. Grady Reynolds.

—✦—

Dr. J. P. Hayes and Alex Hayes spent Friday in Birmingham on business.

Misses Ruth Pardue and Nellie Fuller spent Friday night and Saturday in Auburn, Alabama.

Mrs. Bun Roberts of New Orleans is the guest of Mrs. M. A. Mullins and Miss Bettie Mullins.

Alex Hayes will leave Monday for the University of Alabama, where he will attend summer school.

Mrs. George McCain and children spent several days last week in Rockford, Ala., where she was called on account of the illness of her brother.

Mr. and Mrs. John Courtney and son, Jack, returned to their home in Washington, D. C., after spending several weeks in Alabama with relatives. They were the guests of Mr. Courtney's sister, Mrs. Hugh Jones, of this city, several days during their visit.

Miss Carrie Littlejohn, principal of the W. M. U. Training school of Louisville, Kentucky, lectured every morning at the Institute held at the Clanton Baptist church. She also taught a Mission Study class of the Y. W. A.

Judge and Mrs. J. Lee Smith and son, J. Lee, Jr., are spending their vacation in Rochester, Minn.

Mr. and Mrs. Lucien Duncan were the guests of friends and relatives here last week.

Mrs. Ruth Kate Sheppard and her daughter, Ruth, are visiting friends in Birmingham and LaFayette.

Mr. and Mrs. Omar Reynolds and little son, Richard, Mrs. James Wade and Julus Burnette spent the day Friday in Birmingham.

Rev. W. H. Carson, a returned Missionary from Africa, gave most interesting addresses at the Baptist Institute held in Clanton last week.

Miss Celia Gerald is spending this week in Birmingham as the guest of Mr. and Mrs. Phillip Horn.

Miss Myrtle Pitts spent the week-end with Geraldine Hollis at the Hollis camp on Coosa River.

Mrs. W. W. Fox is visiting her neice, Mrs. Guy Roberts in Calera.

Mr. L. H. Reynolds and Mr. W. A. Reynolds returned Monday after a short vacation at Daytona Beach, Florida.

Miss Jane Roberts arrived Sunday from Huntington College, where she has been attending summer school.

Mrs. Grady Broadhead and son, Hal, arrived today, Thursday, to be the guests of friends and relatives here for a few days.

Miss Elizabeth Hogan is attending summer school at Prattville, Ala.

Miss Margaret Pitts of Waverly Hall, Ga. will arrive today, Thursday, to be the guest of Mr. and Mrs. Dick Hayes.

Mrs C. Fenn Jones and daughter, Frances, spent Monday in Montgomery with Dr. and Mrs. P. T. Hinkle.

Miss Elizabeth Weeks of Birmingham, who gave interesting chalk talks at the Baptist Institute last week, was the guest of Mrs. Grady Heflin on Wednesday night.

The Hot Cha Club Meets

Members of the Hot Cha Club met with Miss Billy Johnson on last Friday. The party motored to Prattville for a swim and returned to Venable's place for sandwiches and drinks.

Those enjoying this delightful affair were: Theda Cyatt, Olive Rainer Elmore, Sara Elizabeth Venable and Billy Johnson. Mrs. Frank Callen chaperoned the party.

—✦—

Mrs. Percy Pitts and daughters, Jane and Myrtle spent Monday in Montgomery.

Miss Eunice Long, Eastern District Scholarship girl, was entertained on Thursday night by Mrs. Grady Heflin with a watermelon cutting. This pleasant outing took place on the cool lawn near the pool and was attended by several guests out of town.

Mrs Kenneth Smith and daughter, Mary Charles, of Pine Bluff, Ark., are visiting relatives here.

METHODISTS ARE READY FOR REVIVAL

—✦—

Plan Services For Two Weeks; Baptist Revival Follows

—✦—

Plans are rapidly being worked into shape for revival services which will begin at the Methodist Church Sunday, July 21. The Rev. J. Fred Sparks, former conference evangelist in the North Alabama Conference, will assist the pastor. Mrs. Barney Roberts, Mrs. Percy Pitts, Mr. Evan Parrish and Mr. Percy Pitts will have charge of the music and singing for this series of services.

Other committees have been selected to round out a complete program of inspiration, entertainment, prayer meetings, publicity and finance.

Two services daily will be held, in the morning and at night. The pastor and committees are urging all people of this vicinity to make their arrangements to attend all these services. The Rev. Sparks will bring messages which should be of great benefit to the people of our town. The music and singing will be delightful.

You and your friends are all invited to attend every service.

THE FOURTH ANNUAL REUNION AND PICNNIC OF CREEL FAMILY

—✦—

The fourth annual reunion and picnic of the Creel family will be held at East Lake Park, Birmingham, Ala., Wednesday, August 7, 1935.

We invite all friends and relatives to meet with us and enjoy good speaking, songs, music recitations, etc. and a good dinner at noon. We have had as many as 450 of the kinfolks at some of the meetings and we are hoping for more than 500 this year.
—Prof. R. J. Creel, Pres.

Dr. Raymond Calloway of Birmingham visited his mother here Sunday.

SCHEDULE OF MEETINGS

—✦—

The following is a schedule of revival meetings to be held at churches of Rev. M. Lockhart:

Beginning at Refuge 3rd Sunday in July and run week following, with Rev. J. E. Bergstressor of Sylacauga doing the preaching.

Beginning the fourth Sunday in July at Highland with Rev. Paul Oden of Lawley doing the preaching.

Beginning the first Sunday in August at Liberty in Autauga County, the pastor doing the preaching.

Beginning the second Sunday in August at Pates Chapel with C. W. McCoy of Bayou Labatre, Alabama, doing the preaching.

The pastor is looking forward to the greatest series of revivals in the history of these churches.

A. B. FOSHEE
Attorney-at-Law
Upchurch Bldg.
CLANTON, ALABAMA
9-6-35

C. O. LAWRENCE, M. D.
Upchurch Bldg.
Phones: Office 28-J; Residence 161-W; Office Hours
9 to 11 a.m. and 2 to 5 p.m.
Sundays by appointment only
Special attention to diseases of Eye, Ear Nose and Throat

NAPOLEON S. JOHNSON
M. D.
Obstetrics and Diseases of Children
Office Hours—9 to 12
CLANTON, ALA.

Messers. Loren Smith, Louie Smith, and Clarence Smith are on a vacation trip at Perryville this week.

Miss Celia Gerald is visiting in Birmingham.

Mrs. Louie Smith, Miss Ruth Pardue, Miss Nellie Fuller and Mr. R. K. Welch were among those from Clanton who attended the funeral of Mr. Fant's father at Blountsville Sunday.

Mr. and Mrs. A. S. Prince and son, Wilber, spent Tuesday in Birmingham.

Rev. and Mrs. A. E. Midlebrooks returned Wednesday from Montgomery where he taught a Bible course at Huntington College.

Mr. and Mrs. Dewey Rockett and daughters spent Friday in Sylacauga with friends. Miss Nell Rockett remained for a visit with Miss Sara Thomas.

Mr. and Mrs. Jack Wade and Mr. Ogleby of Prattville visited in Clanton Sunday.

Mr. and Mrs. Chester Mims and son, Milton are on a fishing trip at Cobb's Ford.

Miss Ruth Gowan, Nell Ross Mullins and Jesse Sam Gowan visited in Montevallo Sunday.

Miss Mary Frances Duke, of Randolph, is visiting her aunt, Mrs. Grady Heflin.

Misses Katheryn and Christine Middlebrooks have been visiting relatives in Birmingham.

Mr. and Mrs. Mack Wyatt and children and Mr. and Mrs. Earl Parrish and daughter left Sunday for a vacation trip on the coast near Foley. They will spend some time at the American Legion Convention in Mobile.

Dr. Kimmey spent the past week end in Dothan with his family.

Mrs. Ruphus Brown visited her parents in Jemison Sunday.

Mrs. W. W. Fox visited friends and relatives in Birmingham last week.

Miss Essie White is visiting in Opelika for a week.

Mr. and Mrs. Mack Golson, Mr. and Mrs. Henry Bell of Prattville and Mr. and Mrs. Frank Higgins of Deatsville spent Sunday here with their parents, Mr. and Mrs. D. Hogan.

Mr. Renfro Mullins is spending the week in Florida.

UNION GROVE CEMETERY

—✦—

The Union Grove cemetery will be cleaned off Friday, June 19. All that are interested in this, please come and bring tools.

LOUIS PRINCE JEWELER
EXPERT
Watch Repairing
Diamond Rings and Watches
CLANTON, ALA.
Located on the Highway

See Mr. HOSEY
— At —
E. L. Klinner Furniture Co.
For all kinds of Furniture
Clanton, Ala.

DISFIGURING PIMPLES, ITCHING
NEW SCIENTIFIC HELP
NOT a mere cosmetic! Hydrosal is a scientific treatment used by doctors and hospitals for 22 years. Here now is real relief from the itching, burning irritation of rashes, eczema, pimples and similar skin outbreaks. Soothes so quickly; acts to refine coarsened irritated skin! Does not stain. Liquid and Ointment forms. Get Hydrosal and get relief—30c and 60c.
CLEAR LOVELY SKIN AGAIN
ALRED DRUG COMPANY

DOWN
GOES THE PRICE OF SHAVING COMFORT
NOW! PROBAK JUNIOR 4 blades for 10c
Also in Packages 10 for 25c 25 for 59c
PROBAK JUNIOR
MADE IN U.S.A. T. M. REG. U.S. PAT. OFF. OTHER PATENTS PENDING
Probak Junior fits all Gillette & Probak razors

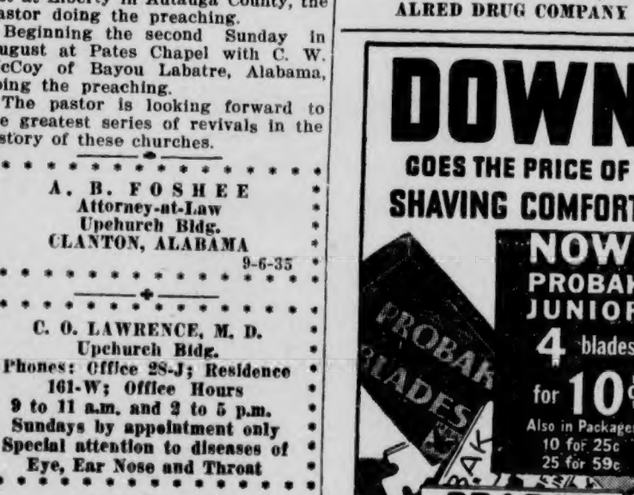

Prize Club House Being Built For 4-H Members

Here's something to think about when you buy trucks

It pays 3 ways to buy CHEVROLETS

World's lowest Prices
Valve-in-head six Economy
Year after year Dependability

DEALER ADVERTISEMENT

CHEVROLET

Chevrolet Trucks sell at the world's *lowest* prices. Their six-cylinder valve-in-head engines use *less* gas and oil. And their strong, sturdy construction assures faithful performance, year in and year out, with a *minimum* of maintenance expense. That is why we say—*It pays 3 ways to buy Chevrolets!* See your Chevrolet dealer and choose the right Chevrolet Truck for your delivery or haulage needs—today!

CHEVROLET MOTOR COMPANY
DETROIT, MICHIGAN
Compare Chevrolet's low delivered prices and easy G.M.A.C. terms. A General Motors Value.

Jack Hayes
Dick Hayes
Hayes Chevrolet Co.
CLANTON ALABAMA

The UNION-BANNER

Published every Thursday at Clanton, Chilton County, Alabama

T. E. WYATT.....Editor and Publisher

Entered April 15, 1913, at Clanton Alabama, as Second Class Mail Matter, under Act of Congress of March 3rd, 1879.

SUBSCRIPTION PRICE:

One Year	$1.50
Eight Months	1.00
Six Months	.75
Four Months	.50

(All Subscriptions Payable in Advance)

PHONE 43

GO HOME, CONGRESS!

We have had enough tinkering with the Constitution. It has served well and efficiently in safeguarding the rights of the people and forwarding the interests of the nation more than 150 years.

Those who would now change the fundamentals of this solid bulwark of American liberty and safety may well consider the caution of Daniel Webster in an address delivered on the centennial anniversary of Washinugton's birth. Citing that America could, and undoubtedly would, recoup from the effects of disasterous wars or other misfortunes that might sweep out commerce from the oceans, exhaust the treasury or desolate our fields and industry, this great American warned—

"But who shall reconstruct the fabric of demolished government: who shall rear again the well-proportioned columns of of constitutional liberty; who shall frame together the skillful architecture which unites national sovereignty with state rights, individual security, and public prosperity? No, if these columns fall, they will be raised not again."

The very suggestion to take away from the states the power now vested in them to determine their own affairs and to create an empire without state lines, is abhorent.

Again we say, if Congress wishes to serve the public, the best step it can take is to adjourn, go home, give the people a rest, and business a chance to go forward.—Atlanta Constitution.

Gertrude Stein, the writer, recently commented that the duststorms were "wonderful." Gertrude, we suspect, could find something cute about smallpox.—South Bend, Indiana Tribune.

NATIONAL AFFAIRS

(By Frank P. Litschert)

Political writers who have been busy guessing what conservative support might be alienated by the New Dealers from the present administration have frequently mentioned those who believe in the doctrine of states' rights. They have generally dismissed the states' rights advocates as a group in the South with considerable weight in public opinion but numerically unimportant. It is barely possible that these forecasters have been underestimating the strength of those who advocate what is popularly known as the doctrine of states' rights. Nor is it entirely sure that all of these advocates reside south of the Mason and Dixon line.

For instance, the Pennsylvania Bar Association held a meeting in the beautiful little resort of Bedford Springs recently and one of the resolutions adopted reads something like this:

"Is it the sense of the Pennsylvania Bar Association that no amendments to the Constitution should be made which would transfer to the federal government the long established rights of the states in matters affecting the lives and affairs of their citizens."

It is true that a few members of the association, among them Assistant District Attorney John W. Murphy, of Scranton, objected to the resolution, according to news reports, as entirely too wide in scope, and applicable to any amendments which might be offered in the future. The objections were overruled by the association members, however, and the resolution went over with a bang, with only a scattering of audible objections, when a viva voce vote was taken.

Now Pennsylvania is not a Southern state. In the Civil War when, so the historians tell us, a very pressing phase of state rights was up for settlement, Pennsylvania was on the side of the federal government, which maintained that the rights of a state did not include the right of secession. But times have changed. There is no longer any talk of a right of secession. No states are more devoted to the welfare of the nation than those south of the Mason and Dixon line in these modern twentieth century days. Opinion about some of the rights of states has changed. A great many people, North as well as South, who have believed that the Constitution established a well balanced government, with the states and communities retaining the fullest share possible of liberty of action, have now come to the point where they believe that the danger is not from a disruption of the Union, but from the absorbing of the powers of the state by a bureaucratic government at the National Capital.

This, it will be remembered, was the fear of many of those who discussed the Constitution of the country at the time it was formed. But the fear was not to become acute until the country had been tried and firmly welded in the terrible heat of four years of Civil War, and then another seventy years had passed. But now the time has come when a distinguished bar association, in a solid and sane commonwealth like Pennsylvania, in the North and not in the South, passes a resolution directed against further tinkering with the Constitution to interfere with states' rights.

It would seem therefore that the question of states rights is not confined to a comparatively small group in the South. The idea seems to be percolated into Pennsylvania. Perhaps it will be found in New England, in Indiana, in Missouri and elsewhere. There is no telling. Nothing spreads in America like a good fundamental idea when properly presented. Just what the political effect will be nobody can foretell but the states' rights theory certainly is spreading.

THE POOR PAY, TOO

Among the objections to the proposed "soak the rich" or "share the wealth" bill which is now occupying the newspapers as well as the members of Congress are some to the effect that the program will induce government control of large corporations and so bring on state socialism.

Many people say that they are not interested because they do not possess fortunes and are not interested in big corporations. Well, let us think for a moment about that. Every American is interested in eliminatiug the depression. Everyone will agree that what we want to do is to induce business men, especially those who are interested in the so-called heavy industries which are still flat, to invest their money and to branch out in activities which will put more money in circulation and make more jobs.

Now in this modern society which we have, the thing which induces men to risk their capital to venture out into business is the incentive of profit. With no chance to profit there will be continued business stagnation. Therefore, unless we want to go into the business of "manufacture for use and not for profit" which is socialism and spells moral and economic disintegration, then we certainly do not want to put any barriers in the way of legitimate business development. Certainly taxation which eliminates the hope for profit reacts not only on the man or the industry taxed, but on all the people.

The fallacy that the "rich" and the "giant corporations" can be made to bear the tax burden is one of the most dangerous errors of political thought. It makes it easy for demagogues to revel in public extravagance and the expenditure of public money on the theory that they are "helping the poor" and that the "rich will have to pay." No system which will soak the rich and the rich only for the benefit of the poor has ever been devised. The consumer pays and the poor man is a bigger consumer in proportion than the rich man so far as his means are concerned.

This theory is not advanced idly and there is plenty of substantiation in sound works of economics printed in every civilized language. But there is support for the contention even closer home. For example, Franklin D. Roosevelt, President of the United States, in an address at Pittsburgh, October 19, 1932, before his election, said on the subject of taxation:

"Quite apart from every man's own tax assessment, that burden is a brake on any return to normal business activity.

"Taxes are paid in the sweat of every man who labors because they are a burden on production and can be paid only by production. If excessive, they are reflected in idle factories, tax-sold farms, and hence, in hordes of the hungry stamping the streets and seeking jobs in vain.

"Our workers may never see a tax bill, but they pay in deductions from wages, in increased cost of what they have to buy, or (as now) in broad cessation of employment."

There can be no question as to the truth of these sentences. Our principal difficulty will be to hew the tax bills of 1935 to this line of the sound logic of 1932.

CANADIAN LARD

With all the talk about increasing our foreign trade to help the farmers, on the one hand, and the decrease in production in America with an increase of the cost of production tending to curtail our farm exports, on the other hand, the most significant fact now is that the AAA program of farm scarcity seems to be working faster than big foreign trade idea. The result of the program of costliness and scarcity has been to take former alien markets for agricuitural produce away from us and to encourage the importation of foreign farm produce to the United States.

Imports of grains, meat products and other farm produce have been jumping by leaps and bounds during the past few months, due to our own shortage and the fact costs are so high here and so low abroad and that the aliens can scale our tariff walls and still come in. The proof of the pudding is the eating thereof. In the first quarter of 1935 the increase of our importation of general farm products over the similar period of 1934 is disconcerting to say the least.

For example, the United States Chamber of Commerce figures show that our importation of farm commodities for the first three months of 1935 amounted to $496,000,000. This was the heaviest in a long time. It certainly is going to be difficult to find foreign markets for our farm goods when the alien producers can pay our tariff and then undersell us in our own markets.

Take the case of lard for instance. According to the Labor Digest, an American labor paper which believes in protecting the job and living standard of the workng man in the United States, packers in Chicago are killing only one fifth as many hogs as a year ago and thousands of workers have been thrown out of jobs.

In addition to this, scarcity and the processing tax have enabled American chain stores and packers to import lard from Canada, paying off the tariff duty of three cents per pound and still saving four cents on the American product on account of the processing tax. Fine work on the part of the AAA. Unfortunately, Mr. Wallace or somebody forgot to levy a processing tax on foreign lard.

Two chain store systems are reported to have imported thirty-one carloads of Canadian lard and one important packer, not in Chicago, is said to have imported thirteen cars. And the fun is only begun.

Of course it is a new collegiate system. American farmers are paid to kill young pigs, and to refrain from raising hogs. The consumer is taxed to pay the farmer. Then the cost of the American products is so high that the big dealers buy Canadian lard and the money goes out of the country. The sum of $496,000,000 which American farmers should have, went out during the first three months of this year.

In the meantime our statesmen are negotiating to bring in cheap products of other nations and sell them our farm produce—at a time when some are already selling us their farm produce. Maybe a little time could be profitably spent making a sensible survey of the situation and looking after our tariff.

BACK TO INFLATION TALK

The President painted an honest picture of what uncontrolled inflation means. He should admit with equal honesty that uncontrolled spending, an unbalanced budget, continued and growing deficits, are responsible for this insistent demand for printing-press inflation. He has condemned an effect, but he has not faced with equal courage and honesty the cause back of the effect. So long as we have extravagant and uncontrolled government spending, just so long will the nation be faced by the menacing threat of uncontrolled inflation.—Mankato, Minn., Free Press.

It is said that when one five pound jelly fish is evaporated it weighs less than 1 100 of an ounce. We know a lot of heavy drinkers that remind us of that.

MAN IN THE MOON

IS THAT SO?

The Montgomery Journal has seen fit to comment very caustically on The Union-Banner's editorial, carried a few days ago, in regard to the absentee ballot law.

The Journal says that it believes that the result would have been the same here in Chilton County in the last election f there had been no absentee ballot. We don't think so. Consider these facts.

The absentee box gave the Democrats over a 300 majority in that box. Is it reasonable to believe that 7 out of 8 people who have left the county are Democrats? You know it isn't!

In addition to this, it is said that ballots were cast in that box for people who have been dead for years. Also, we are told, certan people who were out of the county at the time were sent quantities of absentee ballots. They distributed them among people with whom they came in contact, and they were sent in and COUNTED, although numbers of them had never been in the county and never expected to be—for these VOTERS there was absolutely no record, of course. Yet they were counted.

We are told, also, that some of our people were approached in other towns and cities, and asked to mark a ballot for the Democrats, with an added incintive of a few dollars Chilton County in the last election if there privileges allowed them under the law) but election day came around, they came to Chilton County and asked for these ballots (a "bonus". Some of them did this, then when their request was refused. Those ballots were COUNTED, too. Is that practice honest and ethical? Is it even lawful? We think not, and we believe any honest man or woman, be they Democrat or Republican, will say it is not.

Of course, any person who would go to such low methods to secure votes is absolutely without honor or principle. But the point we wish to make here is that such practices are possible under our present absentee ballot law, and for this reason the law should be abolished.

The Journal says it is constrained to take any Republican utterance with a grain of salt. We can go them one better on that score. Our experience is that to be on the safe side it is best not to believe ANYTHING some Democrats say in regard to politics.

AT IT AGAIN

Gee! Golly! Gosh! They're at it again—Huey Long and President Roosevelt. They're into it with both feet, hot and heavy, too, and there are no bouquets being thrown, either.

It all started when President Roosevelt sent word to Long that there must be no political scheming in the work of doling out federal aid in Louisiana. "The kingfish" took exception to this, the reason, he said, being that the president was "insinuating" that he was a crook. The president laid down a rule that any federal aid would be given out in Louisiana through federal agencies in the Magnolia state, and not through state agencies, as will be the case in other states. We might add, too, that the same applies to Georgia.

"The kingfish" got busy. He called his "Longislature" together at once and passed a handful of bills providing for the appointment of personnel of such distributing agencies by civil service commission, the Louisiana branch of which is controlled, body and soul, by Sen. Long. Accordng to reports, these bills were railroaded through the state legislature at the speed of two per minute. That's making laws in a hurry, if you ask me. The only way that the president can give out any federal aid in Louisiana then, is through Long, and the president has stated that before he will do this he will cancel that state's appropriations entirely.

Not so long ago, just after the president had threatened cutting off the appropriations, Sen. Long sent the president a wire that he could "go slam-bang to hell, by gosh" with his federal aid, if he felt that way about it. And a few nights ago he made a two-hour speech over a state-wide radio hook-up, in which he branded the president a liar and a thief, as well as various and sundry other names. He accused him of trying to steal his "share-the-wealth" thunder, and of lieing about the methods Long had used in dispensing the federal aid in the past. Sen. Long said in this talk: "I'm as big a man as Roosevelt, and far more popular in my own state. If he could manage his job as well as I do mine he could get along easier. Some of these days I'm going to get riled at them goats and go up there to Washington and take their dadgummed hides off. They make me tired, sniveling around like spoiled kids—Roosevelt and his school teachers."

JAPANESE TRADE

The Japanese nation has declared a trade war on the rest of the world, and the success of it, so far, is assured in a big way. Every nation on the fact of the earth is giving out statistics showing more imports from Japan than exports to her.

Let's look into the cause of all this. Economic disorders are rampant in every nation except Japan and Italy, and even Italy is far behind the Japanese in the matter of putting their economic house in order. We must admit that the standard of living and working conditions in Japan are far below that of our own country. This allows a lower wage standard.

Then, the Japanese have no hampering system of codes and trade laws to slow down industry and trade, either within the nation or in their international dealings. There are no paralyzing process taxes, and no limitation laws on production. Hence there are no labor troubles. The people of the country are too busy to take time off to wrangle over wage rates. The only governmental restrictions are against imports. They allow only a limited import of certain commodities, and commodities which are or can be produced in Japan find a trade door slammed in their faces by governmental order. In this manner Japan has managed to become the nearest to a self-supporting nation of all. They have adopted the "trade-at-home" idea on a national scale, and to say that it has been successful is putting it mildly.

As might be expected, this has put everyone to work who wants a job, and this has removed their unemployment problem. We are told that in the land of the rising sun no one is idle who wants to work. This means that nearly all Japs are at work—laziness is one thing that has never been laid at the door of the Japanese. Japan is the yellow jacket of the universe. If you have ever tied into a yellow jacket nest you know that the busy little fellows mean business when they go to work on you. Japan has taken a leading place in the world's affairs, and the nations of the world, even our own, would do well to copy her plans and policies, at least along lines of commerce.

Some reviewer says that Greta Garbo, who is a very popular actress, knows nothing about politics. Of course. Greta is a European and if she were a politician she would be a European politician. Then instead of saying "I want to be alone," she would put it," I want to make a loan."

And now that it is all over, whatever became of the little pants presser in New Jersey who went to jail for thirty days for violating the NRA code by pressing a pair of pants for a nickel less than Gin'ral Johnson said he could?—Detriot Free Press.

It is rumored that thirty bald eagles were seen in one bunch near a village in Maine. Later reports are that they were not real bald eagles but blue ones who had just got back minus their scalps from a hearing of the Supreme Court at Washington.

If we do get government ownership of railroads—and it seems a new drive for that end is imminent—then maybe we will get back to the good old World War days when there were two car inspectors for every car wheel.

State police in Kentucky are said to have cautioned people about permitting livestock to get out on the travelled highways. But if we are going to kill 'em and get rid of 'em anyhow, why not let the automobles do some of it?

The fact that a tax plan which amounts to a "redistribution of wealth plan" has been offered to Congress, may indicate that the White House thought that Huey Long was right after all.

There is some indication that a "divide the wealth plan" may be adopted but we won't be satisfied unless they give us Doc Townsend's old age pension plan for a chaser.

Railway labor executives are reported to have come out for a plan for federal railroads. Not being satisfied to have business men run the railways maybe they think politicians could do it better.

Of course the United States might sink its navy as an example to the rest of the world. Then we would have two examples for the rest of the world; the United States and China.

New York is taking a portable farm around town so the natives can see what a cow looks like. But Wall Street already knows its bears, bulls, lambs and goats.—Flint, Mich., Journal.

A farmer friend says that one of his sows presented him with nine still-born pigs and he hopes to get enough from the AAA to buy him a new flivver.

The old fashioned girl who married in haste and repented at leisure now has a grown daughter who marries at the end of a cocktail party and then goes to Reno.

It is a strange fact that most of the fellows that we find who are in favor of a "share the wealth" plan, are only in favor of sharing some other fellow's wealth.

It is said that somebody wrote to Senator Vandenburg, of Michgan, suggesting that the Rocky Mountains be levelled off. Would not this have been an ideal job for the PWA?

A European gourmet says that eating is one of the lost arts in America. He ought to have seen us before we took up the reducing craze.

Speaking of holding companies, how about the U. S. Treasury? asks the Kansas City Times. Did you say holding company or dredging company?

It is said that the Soviets are trying to civilize the Tungusos, a tribe far to the north of Siberia. Next question is, who is going to civilize the Soviets?

If the Empire of Euthiopia really expects the League of Nations to protect him from Mussolini then he doesn't possess the sense of humor of most of his race.

Roy Powell of the Holt Rustler won't have to plow up every third row in his garden this year. He fooled the government—he planted only two rows.—Kansas City Starbeams.

The French are said to be looking for a blond spy with green eyes who has misled a young naval avaitor. Well, she ought to be some misleader.

The Premier of Rumania says that we Americans are Anglo-Saxon Latins. Maybe he has been listening to the orchestra play that one about "She's a Latin from Manhattan."

It is said that a man can plant a tree but he cannot make it grow. The same thing seems to be true of the NRA.

140 YEARS OF LIFE

Now and then we hear people say life is a great disappointment, or rather, a series of them. Yet, for the most part, we find everyone trying to live just as long as possible. Must be that we humans like our disappointments, or we wouldn't want to live so long.

We are promised but 70 years of life. Our Bible leads us to believe that our forefathers are to blame for this, though. We are told that because of the sins of our fathers, the age, and finds that by a procedure of injec- age limit was around a thousand years. Little by little this limit was cut down to our present 70. Too, our statisticans tell us that only a very small percentage of people of the present day and age reach 70. We are taught that man has waxed more and more sinful since the very beginning. Gee, but some of those old boys must have been wheel horses in their day.

Now, however, comes a scientist who says he has hopes of doubling our normal span of life. He hopes to be able to show that man can live to the age of 140. How? He has made experiments with the blood of monkeys and other animals which live to ripe old ages, and finds that by a procedure of injection of this blood into the veins of humans, that the life span is increased.

He has found that human blood is divided into four basic divisions, or classes. He finds, too, that the blood of monkeys and certain other animals whose life span is much longer than that of humans, is likewise divided into four clases, each of which corresponds closely to a class of human blood. It is a simple matter he has found, to inject blood of one of these classes into its corresponding blood class among humans, and he claims that he has observed wonderful results. He admits that his tests are only in a primary stage as yet, but that the results he has noted so far lead him to believe that in the not too distant future, by such injection of monkey blood into humans, the age span of the race may be lengthened—possibly doubled.—Man in the Moon.

RED INK

Uncle Sam has a different "year" than the one on the calendar. His fiscal year closes on June 30th and then there is a balancing of books. Of course there has been no balancing of budgets in this country for some little time.

The new fiscal year began as usual July 1. There was no ringing of bells and no rejoicing, so far as can be learned. It was hot and sultry in Washington, which is not conducive to celebrating. And at any rate it is a little hard to work up any enthusiasm over a deficit of three and one half billion dollars. That is the amount it costs to keep Uncle Sam during the year more than he took in.

According to figures which were made public by the Associated Press, the government collected fifty-two cents for every dollar which it spent. In other words, every time Uncle Sam put out a dollar he lacked 48 cents of taking in that much money. And he put out a lot of money. The fact that his deficit was $3,500,000,000 indicates it. No further evidence is necessary.

According to the preliminary figures given out by the Associated Press, with two days' transactions still to be reported in detail, the expenditures of the national government exceeded the revenues by $3,472,000,000. Of course that lacks $28,000,000 of being three and a half billion dollars, but Uncle Sam has been spending money so rapidly during the past two years that a mere $28,000,000 seems by comparison just like what the boys around the country store used to call "chicken feed."

The only bright spot in the picture, if you can call it really bright, is the fact that our deficit isn't quite so large for 1934 as it was for 1933 when it was $3,881,000,000. Of course when you run three and one half billion dollars behind in one year, it doesn't seem to make much difference about a few extra millions anyhow, but what we are wondering is: how about the size of the deficit when the college boys get to putting out that $4,800,000,000, recently provided by Congress?

Of course when we say "provided by Congress" it must be admitted that Congress didn't really provide it. What the appropriation meant was that Uncle Sam was authorized to borrow and spend something like $5,000,000,000—he is out of cash and heavily in debt already. When the payoff comes and the money really has to be raised the people of the United States will do the providing.

Now, according to the figures, the public debt has been raised to $28,665,000,000. It will go considerably higher. But what's the difference? Once you get above the clouds it doesn't hurt you any more to fall ten miles than it does eight. The effect is all the same.

HORSE AND BUGGY DAYS

"Horse and buggy days" were referred to by the President in a press conference recently.

What's the matter with the "horse and buggy days"? They were pretty good days as we remember them.

In the "horse and buggy days" a boy had a job all staked out for him before he quit school. It was arranged that he go into a bank, or a blacksmith shop, or a print shop, or that he would study law or medicine.

He looked forward to the time when he could "establish himself" in some business. Perhaps he figured on marrying the banker's daughter and moving into the big stone house with the fancy hitching post out in the front.

If he didn't have a horse and buggy he could rent one for an afternoon and evening for about $1.50. The rubber tired rigs and faster horses cost more. Once or twice a month he could show the girl friend a real evening.

Perhaps you stopped for a glass of lemonade, or you took home a pint of ice cream and ate it in the hammock on the front lawn. The parents were always up to see what time you arrived and if you didn't leave by 10:30 some gentle hints were passed.

What was wrong with that, says the Murphysboro Daily Independent, in describing a similar scene. "It was a pleasant, peaceful, prosperous and happy America in the 'horse and buggy' days."—Sparta, Ill., News Plaindealer.

PRUDENT COUNSEL

Mr. Lowden prudently counsels the Republican Party and, through it, the American people, that preservation of the basic principles of the Constitutions is the supreme issue of the hour. "We may have faith that other problems, pressing though they may be, will find a proper solution if we maintain the essentials of our government."

"It is apparent that upon this great issue, the Republican Party must take the lead. "It would be false to its traditions and its history if it faltered now * * *. It must draw to its standards all those, of whatever political faith, who believe in the form of government established by the fathers and sanctioned by the blood of patriots upon a thousand battlefields."

It is truly upon preservation of these Constitutional fundamentals that we must rely for the preservation of "an indissoluble union of indestructible states." This relance completely transcends factional differences, personal rivalries, minor dissimularities of outlook. It furnishes the only base upon which may be taken a clear-cut and effective stand.—Ft. Wayne News-Sentinel.

25 YEARS AGO

News Items as Published in The Union and in The Banner, Issues of July 14, 1910

It has rained most every day since the town purchased the street sprinkler.

Ten years ago the census gave Clanton 600 population. The new census due out in a few days is expected to list at around 1,200, a 100 per cent increase.

Crops around Cane Creek are very much damaged on account of so much rain.

R. E. Jones reports from Cane Creek that W. J. Mims takes up a singing school there on July 18, and Prof. J. D. Weldon begins his literary school the same day.

The Congregational Church at Thorsby has purchased the building of the Norwegian Lutheran Church west to the railroad.

Boll weevils have been reported in some parts of Alabama.

Jodie Maddox of Montgomery is visiting relatives here for several days.

Married this week—Robert H. Tucker and Miss Ida Patton, L. B. Adams and Mss Camilla Easterling, Curry Culp and Miss Ella Tunnell.

POOR OR

How They Stand

SATURDAY, JULY 13

Walnut Creek	3,003
Clanton Baptist	2,988
Clanton Methodist	2,904
Mulberry Baptist	2,902
Thorsby Baptist	2,828
Friendship	2,756
Liberty Hill	2,730
Child Welfare	2,723
Sunshine	2,691
Collins Chapel	2,672
Maple Springs	2,617
Maplesville Baptist	2,610
Concord	2,597
Mt. Nebo	2,547
Providence	2,547
Chestnut Creek	2,526
Pleasant Grove (Jemison)	2,486
New Salem	2,454
Samaria	2,449
New Hope	2,431
Shiloh	2,417
Pleasant Grove	2,404
Pates Chapel	2,400
Mineral Springs	2,399
Mt. Carmel	2,384
Bethsalem	2,367
Verbena Baptist	2,366
Floyd Baptist	2,346
Pilgrim Rest	2,333
Highland Baptist	2,328
Clanton Presbyterian	2,324
Macedonia	2,321
Mt. Pleasant	2,319
Church of Christ	2,312
Oak Grove	2,301
Poplar Springs	2,300
Union Baptist (colored)	2,265
Indian Grave	2,209
New Harmony	2,208

The LEADER

M. LANDE, Prop.

Clanton, Alabama

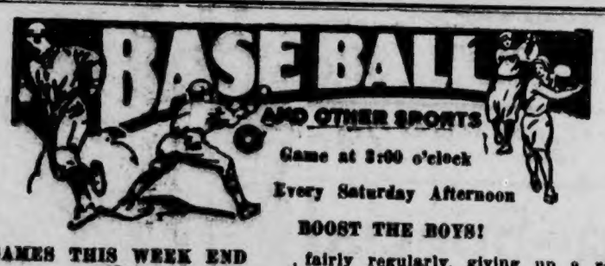

BOOST THE BOYS!

GAMES THIS WEEK END

The schedule called for three games to be played at the Clanton park this week end.

On Wednesday, the Clanton club was scheduled to play the Montgomery Greys, leaders of the Montgomery City League. This team is said to be one of the fastest amateur teams in Alabama.

On Thursday (today) the schedule called for a game between the negro teams of Clanton and Wetumpka. If you have ever attended a negro ball game you will know what to expect—lots of fun. The score may be 40 to 30, but you'll have lots of fun anyway if you attend. White baseball fans are especially invited.

On Saturday Clanton plays the McDade Tinners of Montgomery. This club has beaten the locals in the only game they have played this season, which was the second game of the season for the locals. It is a good club, and a good game should result.

CLANTON 20—RISING STA. 7

Wednesday afternoon Clanton was host to the team from Rising Station, Birmingham, and showered them with 35 hits. The visitors got 11 safeties off Golson in 8 innings, and Armstrong allowed 1 in the 9th. The final score was 20 to 7.

In the sixth, Clanton sent 12 men to bat, getting 8 hits, coupled with 3 errors, good for 8 runs. In all, the visitors kicked in with 3 fielding errors to help along in the merry whirl.

Simpson led for Clanton with a perfect dat at bat, 5 for 5. Simms got 3 for 5, Littleton 3 for 6, and Golson joined in the long range firing with two doubles and a triple out of 4 trips. Five visiting batters got a pair each.

The box score:

Rising Sta.	AB	R	H	Clanton	AB	R	H
Tate, cf-1b-2b	4	1	0	Simpson, rf	5	5	5
Cherry, ss	5	1	2	Baker, 2b	6	2	1
Pace, 1b-p	5	0	2	Littleton, 3b	6	3	3
McAdam, 2b	5	0	2	Simms, lf	5	2	3
Willet, lf-cf	4	2	2	Hayes, ss-c	6	1	2
Riddle, 3b-p	4	1	2	Blood, cf	4	1	2
Ward, c	3	2	1	Culver, 1b-2b	5	3	4
Loyd, rf	4	0	1	Tiffin, c-ss	5	1	2
Craven, p	3	0	0	Golson, p	4	3	3
Milton, lf	1	0	0	Littlejohn, cf	1	2	0
				Armstng, p	1	0	0
	38	7	12		48	20	25

Score by innings:

Rising Station	010	022	002— 7
Clanton	003	048	41x—20

CLANTON 10—ALA. MILLS 7

Clanton defeated the Alabama Mills team Saturday afternoon at the high school park 10 to 7. "Bull" Watkins and "Mickey" McGuire were both hit fairly regularly, giving up a round dozen hits each.

Watkins struck out 6 and McGuire 1. Both teams bobbled three times each. Ashcraft connected for the circuit with Williams aboard in the second inning. Not to be outdone, Littleton rifled a fast one over the right field palings to start off the Clanton half of the 5th.

Long and Ashcraft led for the millers, with 3 each. Hitting honors for Clanton were divided between Simpson, Littleton, Hayes and Simms, all getting a pair each. The Millers' 12 hits were singles, 4 doubles and a home run. Clanton's 12 were 7 singles, 2 doubles, 2 triples and a home run.

The box score:

Score by innings:

Ala. Mills	AB	R	H	Clanton	AB	R	H
Medlock, ss	3	0	1	Simpson, rf	5	1	2
Smith, c-ss	5	1	1	Baker, ss	4	2	1
McGuire, p	5	1	1	Littleton, 3b	4	2	2
Long, 3b	4	2	3	Simms, lf	4	2	2
Long, 3b	4	2	3	Culver, 1b	5	2	1
Scroggins, 1b	4	0	0	Hayes, c	3	1	2
Williams, 2b	4	1	1	Blood, cf	3	0	1
Ashcraft, lf-c	4	1	3	Littlejohn, 2b	4	0	1
Armstng, cf	4	1	1	Watkins, p	4	0	0
Rnolds, rf-lf	4	0	1				
Ford, rf	1	0	0				
	38	7	12		36	10	12

Ala. Mills	120	001	120— 7
Clanton	103	030	21x—10

LEGION 11—ISABELLA 5

The American Legion team went to Isabella Friday afternoon and engaged that team in a comedy of errors, the Legion team finally winning out by the score of 11 to 5.

The Legion team bested Isabella in all departments of the game, outhitting them 14 to 10, and making 10 errors to Isabella's 7.

Wilson and Adams led the Legion's hitters with 3 safeties each, Johnson, Cleckler and Wilkerson getting a pair each. Williams and C. Jones led Isabella with a brace each.

The box score:

A. L.	AB	R	H	Isabella	AB	R	H
Wmson, c	4	1	1	Griffin, ss	6	0	1
Johnson, ss	5	2	2	A. Jones, cf	6	0	0
Rnolds, lf	5	1	1	B. Jones, 3b	6	0	1
Wilson, 3b	6	2	3	Veasey, 1b	5	1	1
Robinson, 1b	5	1	0	Poole, c	5	1	1
Cleckler, cf	6	0	2	Williams, lf	5	0	2
Gillespie, 2b	3	1	0	C. Jones, 2b	4	2	2
Wilkerson, rf	2	2	2	White, rf	5	1	1
Adams, p	5	1	3	Oden, p	5	0	1
	43	11	14		48	5	10

Score by innings:

A. L.	000	110	702—11
Isabella	000	210	002— 5

RAIN THAT ONCE RAN AWAY NOW CREEPS OFF TERRACES

Terracing and contour tillage as recommended by the United States Department of Agriculture has proved its value in the Middle West and Southwest, as rains have come after months—and in some cases, years—of drought. Runoff has been retarded. More moisture has been retained. In general, the soil is in better condition than for years.

Letters from the once dry States tell the story. A farmer in Brown County, Kansas, writes: "You should see those terraces I built last year. Rain that once ran away now creeps off. A lot of it doesn't get away at all but goes right down into the subsoil."

Contour listing on terraced land on the Limestone Creek project of the Soil Conservation Service in Jewell County, Kansas, was damaged little by the heavy rains in May. "Adjoining fields, not so handled, not only lost much soil, but in many cases the corn will have to be replanted," says F. L. Duley, director of the project. "Heavy rains—one of 3 inches in 30 minutes—caused a few breaks in terraces, but these indicated faulty construction which will be remedied in the future."

Moisture conservation measures on the wind erosion project at Dalhart in the Texas Panhandle likewise proved their value in heavy rains. According to a report by H. H. Finnel, director of the project, actual tests show rainfall soaked in twice as fast on contoured land as it did on fields of the same type and topography where no moisture conservaton measures were used.

"Rains in the drought area have provided the first seasonal opportunity in several years for real control of wind erosion," says H. H. Bennett, Chief of the Soil Conservation Service. "Lack of moisture has prevented farmers from establishing a protective cover crop to anchor the soil. Moisture is now available. Farmers can take full advantage of the chance to start a permanent system of soil protection which will make a recurrence of the recent dust storms almost impossible."

LEGAL NOTICE

State of Alabama, Chilton County.

Notice is hereby given that a Bill will be introduced at the 1935 session of the Legislature of Alabama, which Bill is in substance, as follows, to-wit:

A BILL
To Be Entitled
AN ACT

To relieve and release J. T. Rockett, former Tax Collector of Chilton County, Alabama, on account of his failure to collect, while Tax Collector of Chilton County, Alabama, Ad Valorem Taxes assessed against the Central Alabama Hospital, Inc., a corporation, and its property in Chilton County, Alabama, for the tax years of 1929 and 1930, said Central Alabama Hospital, Inc., a corporation, having been entitled during said tax years to an exemption as against tax on said property and the relief and release hereby granted being on an assessment in each of said years of a tax value of $12,000.00, and to grant an exemption from said taxes to said Central Alabama Hospital, Inc., a corporation, for said tax years of 1929 and 1930.

BE IT ENACTED BY THE LEGISLATURE OF ALABAMA:

Section 1. That J. T. Rockett, former Tax Collector of Chilton County, Alabama, be, and he is hereby relieved and released from liability for or on account of his failure while Tax Collector of Chilton County, Alabama, to collect the Ad Valorem Taxes due to the State of Alabama and Chilton County, Alabama, by the Central Alabama Hospital, Inc., a corporation, on an assessed tax value of $12,000.00 for the tax years of 1929 and 1930, on the following described real estate, situated in Chilton County, Alabama, to-wit:

A lot of land beginning at a point 928 feet East from the Southwest corner of the North Half of the Southwest Quarter of the Southeast Quarter of Section thirty-five Township twenty-two, range fourteen; and running thence East 105 feet; thence North 527 feet to the South side of the extension of Fifth Avenue; thence West along the South side of the extension of Fifth Avenue 105 feet; thence South 526 feet to the point of beginning, containing one and one-eighth acres. Also a lot of land beginning at a point on the South side of the extension of Fifth Avenue from Tenth Street, said point being 33 feet West from the said Tenth Street, and running thence West along the South side of the extension of Fifth Avenue 198 feet; thence South 268 feet; thence East 200 feet; thence North 268 feet to the point of beginning; containing one and one-eighth acres. All of said land being situated in the Town of Clanton, Chilton County, and the State of Alabama; said Central Alabama Hospital, Inc., having been entitled to claim said property as exempt from such taxes during said tax years.

Section 2. That the Central Alabama Hospital, Inc., a corporation, is hereby released and exempted from the payment of Ad Valorem taxes due to State of Alabama and Chilton County, Alabama, in Chilton County, Alabama, for the tax year of 1929 and 1930, upon the said property owned by it in Chilton County, Alabama, of the tax value of $12,000.00.

Section 3. That all laws and parts of laws in conflict with this Act be, and the same are hereby, expressly repealed. 6-27-4tc

Mr. Earl Williams of West End, Clanton would like to get in touch with someone attending a singing school, who could carry his little boy with them. Mr. Williams works at Broadhead's store in West End.

ALA. MILLS — MAPLESVILLE TIE

The Alabama Mills team and Maplesville locked up in a slugging bee Sunday afternoon, and after 9 long innings were deadlocked at an even dozen runs each, the Alabama Sunday blue law putting an end to festivities at 6:00 o'clock.

Robinson and Morrison hooked up into a tight pitchers duel for the first few innings. Robinson allowed nothing that smacked of a hit for the first 3 innings, but Maplesville jumped on him for a single, 2 doubles and a triple in the 4th. From that point on through the 8th, he was hit freely.

Each team had one big inning. Maplesville came to bat in the 8th leading 7 to 6, and batted around, getting 5 runs out of 5 hits and an error. The Millers also batted around in their half of the 9th, getting 6 runs out of 5 hits and an error, with Tucker on the mound. M. Hayes hit a homer in the 7th for Maplesville.

The box score:

Score by innings:

Ala. Mills	AB	R	H	Maplesville	AB	R	H
Medlock, 2b	4	1	1	Tucker, lf-p	6	1	2
Smith, c	4	1	1	B. McAfe, 2b	6	1	1
Ashcraft, lf	3	0	0	M. Hayes, 1b	5	2	2
Long, 3b	5	3	2	R. McAfe, rf	4	1	2
Rnolds, cf	2	0	0	Wilsce, cf-lf	5	2	2
Scroggins, 1b	4	0	3	D. Hayes, 3b	4	2	3
Williams, ss	2	1	1	Burnett, ss	4	1	1
Rich, rf	3	0	2	Ruddick, c	4	1	2
Robnsn, p-rf	3	2	1	Morrison, p	2	0	0
Armstng, cf	2	2	1	Potts, cf	3	1	2
McGire, lf-p	2	1	1				
Maitland, rf	1	1	0				
	35	12	13		43	12	17

Alabama Mills	010	031	016—12
Maplesville	000	312	150—12

ROBINSON SPRINGS

We wish to announce that our revival meeting will begin at this place on next Saturday, July 20, and will continue the following week. We hope to have a great revival. We extend a hearty welcome to all. Our pastor, Rev. J. R. Cost, and Rev. J. P. Littleton will have charge of the services.

We are planning to have an all day singing at this place on the second Sunday in August, in the old books. We invite all singers to come and enjoy the day with us.

Our Sunday school in progressing nicely.

We also have prayer meeting every Sunday night. We want everyone to come to our services and feel welcome.

Mr. and Mrs. Frank Porch of Atlanta Ga., are visiting Mr. and Mrs. Steve Stanley of Mitchell Dam, and also friends in Birmingham, this week.

MAPLE SPRINGS

The revival begins at this place next Saturday. We are hoping for this to be one of the best revivals that has ever been at Maple Springs. The church invites all other churches to come and take part in making this revival one among the best.

There were several absent from B. Y. P. U. last Sunday night. Everybody come back next Sunday night. The subject will be, Freedom in Christ.

Mr. and Mrs. Fate Driver spent Sunday wth Mr. and Mrs. Joe Dennis.

Mr. and Mrs. Floyd Aldridge and Mr. and Mrs. J. D. Thompson were in this community Sunday morning.

Mr. Curts Jones spent the week-end here with his parents, Mr. and Mrs. Wiley Jones.

Mr. Marvin Mims from Coopers was in this community Sunday.

Mr. Alphus Downs from near Baker school was here visiting Mr. and Mrs. R. J. Downs Monday.

Mr. R. J. Downs is on the sick list again. The people are hoping that he may regain his much wanted health.

Mr. Bill Wise spent a while last Friday morning with Messers. Ottis and Arnold Glenn.

Mr. and Mrs. Evan Dawns from Birmingham were in this community last Thursday morning.

Mr. Melvin Lansford from near Montgomery was here visiting his parents, Mr. and Mrs. J. L. Lansford Saturday morning.

Mr. and Mrs. Lester Downs left last Thursday morning for Pensacola, Fla. to be gone a week. Their many friends back here are wishing for them a nice time.

Mr. and Mrs. Alton Harris from South Clanton were here visiting Mr. and Mrs. J. R. Mitchell Thursday night.

Mr. W. F. Glenn visited friends and relatives at Coopers Saturday afternoon.

Messers. Wiley Jones and Bill Wise attended the ball game at Richville in Coosa county last Thursday.

Mr. and Mrs. Claud Downs from Verbena spent the week end here with Mr. and Mrs. R. J. Downs and children.

Mrs. Bill Wise spent a while last Tuesday afternoon with Mrs. W. F. Glenn and daughters.

Mr. Charles Tucker spent a while Sunday morning with Mr. Glaucus Baker.

Messrs. Ottis and Arnold Glenn visited their brother ,Mr. Oliver Glenn, Sunday morning.

Several from here attended the three days meeting at Bethel last Friday, Saturday and Sunday.

Mr. Carl Gray was in this community last Saturday.

Mr. Charles Tucker spent a while Sunday afternoon with Mr. W. F. Glenn.

Mr. J. R. Mitchell spent a few hours last Wednesday afternoon with Mr. Lester Downs.

Messrs. Arnold Glenn, Joe Lansford, Sanders Watkins and Jim McCary from Mitchell Dam were the guests of Messers. Arthur, Evan and Lee Mitchell Monday afternoon.

Mr. Ottis Glenn motored to Jemison Monday night.

Mr. Zeb Lockhart from Collins Chapel was in this community last Monday afternoon.

Mr. Jim McCary from Mitchell Dam is here visiting Mr. Sanders Watkins this week.

NOTICE

WATTS HAT SHOPPE

Wishes to state that owing to the fact, 1,000 keys must be given away before the lock is tried for the Lucky Key, we are forced to postpone the days for trying the lock to July 25, 26 and 27, as there are several hundred more keys yet to be given out.

We invite all the Ladies who have not received one of these keys to come in and call for one. They are absolutely free. You do not have to make a purchase to receive one.

YOU MAY BE THE ONE TO RECEIVE THE RADIO ABSOLUTELY FREE

VISIT US during our July Clearance Sale. Our entire stock has been reduced in Price as low as ½ off.

Watts Hat Shoppe

Miss Callie Watts, Prop. Next Door to Ala. Power Co.

CLANTON - - - - - - - ALABAMA

Specials For Friday and Saturday

WE SUGGEST THAT YOU TAKE ADVANTAGE OF THESE EXTRA SPECIALS, AND FILL YOUR PANTRY FOR THE COMING WEEK.

FLOUR

White Waterfalls, Plain or Self-Rising, Extra Good, 24-lb sack	$1.00
High Score, Plain or Self-Rising, None better for the price, 24-lb	95c
Mary Jane, Plain or Self-Rising, Fully guaranteed to please, 24-lb	89c

SEE US FOR SPECIAL PRICES ON FLOUR IN BARREL LOTS

VERY BEST PEANUT BUTTER 8-oz (Note Size)	10c
VERY BEST PEANUT BUTTER, 16-oz Size, 2 for	35c
24-oz Size PEANUT BUTTER, Priced Right	25c
PURE DISTILLED VINEGAR, (Bring Your Jug), Gallon	20c
Pure APPLE CIDER VINEGAR, (Bring Your Jug), Gallon	30c
One-Gallon Jug VINEGAR	35c
25-oz K. C. BAKING POWDER	20c
Three 10-oz cans K. C. Baking Powder	25c
2-lb can Clabber Girl Baking Powder	20c
Three 10-oz Cans CLABBER GIRL	25c
3 Tall Cans SWISS MILK	20c
3 Small Cans SWISS MILK	10c
8-oz SALAD DRESSING	10c
Quart SALAD DRESSING	25c

Your Choice

3 Boxes MATCHES	10c
3 Cans POTTED MEAT	10c
3 Dozen JAR RUBBERS	10c
3 pkgs. KOOL-ADE	10c
3 5c-Pkgs. SALT	10c
3 5c-Bars CANDY	10c
3 5c-Pkgs. GUM	10c
3 5c-Boxes STARCH	10c
3 5c-Pkgs. KREMEL	10c
3 Lbs. Fresh TOMATOES	10c
3 5c-Boxes SHOE TACKS	10c
3 6-oz Pkgs. EPSOM SALTS	10c

All Above Straight or Assorted

MARKET SPECIALS

CHUCK OR RIB — BEEF ROAST, Pound	12c
THREE POUNDS — RIB STEW BEEF	25c
WEINERS, Pound	18c
Bologna Sausage, Pound	15c
TWO POUNDS — MIXED SAUSAGE	25c
HAMBURGER, Pound	15c
HAMBURGER, 2 Pounds	25c

REMEMBER, Friends and Customers: We welcome you to our store. We offer you Quality, Price, Service and Cleanliness with our Grocery and Meat Specials. Trading with Home Owned Stores will keep Your Money at Home.

BEAN & TAYLOR GROCERY CO.

We Deliver — Phone 77

RIGINAL

The UNION-BANNER

Published every Thursday at Clanton, Chilton County, Alabama

T. E. WYATT.....Editor and Publisher

Entered April 15, 1913, at Clanton Alabama, as Second Class Mail Matter, under Act of Congress of March 3rd, 1879.

SUBSCRIPTION PRICE:

One Year	$1.50
Eight Months	1.00
Six Months	.75
Four Months	.50

(All Subscriptions Payable in Advance)

PHONE 63

GO HOME, CONGRESS!

We have had enough tinkering with the Constitution. It has served well and efficiently in safeguarding the rights of the people and forwarding the interests of the nation more than 150 years.

Those who would now change the fundamentals of this solid bulwark of American liberty and safety may well consider the caution of Daniel Webster in an address delivered on the centennial anniversary of Washinugton's birth. Citing that America could, and undoubtedly would, recoup from the effects of disasterous wars or other misfortunes that might sweep out commerce from the oceans, exhaust the treasury or desolate our fields and industry, this great American warned—

"But who shall reconstruct the fabric of demolished government: who shall rear again the well-proportioned columns of of constitutional liberty; who shall frame together the skillful architecture which unites national sovereignty with state rights, individual security, and public prosperity? No, if these columns fall, they will be raised not again."

The very suggestion to take away from the states the power now vested in them to determine their own affairs and to create an empire without state lines, is abhorent.

Again we say, if Congress wishes to serve the public, the best step it can take is to adjourn, go home, give the people a rest, and business a chance to go forward.—Atlanta Constitution.

Gertrude Stein, the writer, recently commented that the duststorms were "wonderful." Gertrude, we suspect, could find something cute about smallpox.—South Bend, Indiana Tribune.

NATIONAL AFFAIRS

(By Frank P. Litschert)

Political writers who have been busy guessing what conservative support might be alienated by the New Dealers from the present administration have frequently mentioned those who believe in the doctrine of states' rights. They have generally dismissed the states' rights advocates as a group in the South with considerable weight in public opinion but numerically unimportant. It is barely possible that these forecasters have been underestimating the strength of those who advocate what is popularly known as the doctrine of states' rights. Nor is it entirely sure that all of these advocates reside south of the Mason and Dixon line.

For instance, the Pennsylvania Bar Association held a meeting in the beautiful little resort of Bedford Springs recently and one of the resolutions adopted reads something like this:

"Is it the sense of the Pennsylvania Bar Association that no amendments to the Constitution should be made which would transfer to the federal government the long established rights of the states in matters affecting the lives and affairs of their citizens."

It is true that a few members of the association, among them Assistant District Attorney John W. Murphy, of Scranton, objected to the resolution, according to news reports, as entirely too wide in scope, and applicable to any amendments which might be offered in the future. The objections were overruled by the association members, however, and the resolution went over with a bang, with only a scattering of audible objections, when a viva voce vote was taken.

Now Pennsylvania is not a Southern state. In the Civil War when, so the historians tell us, a very pressing phase of state rights was up for settlement, Pennsylvania was on the side of the federal government, which maintained that the rights of a state did not include the right of secession. But times have changed. There is no longer any talk of a right of secession. No states are more devoted to the welfare of the nation than those south of the Mason and Dixon line in these modern twentieth century days. Opinion about some of the rights of states has changed. A great many people, North as well as South, who have believed that the Constitution established a well balanced government, with the states and communities retaining the fullest share possible of liberty of action, have now come to the point where they believe that the danger is not from a disruption of the Union, but from the absorbing of the powers of the state by a bureaucratic government at the National Capital.

This, it will be remembered, was the fear of many of those who discussed the Constitution of the country at the time it was formed. But the fear was not to become acute until the country had been tried and firmly welded in the terrible heat of four years of Civil War, and then another seventy years had passed. But now the time has come when a distinguished bar association, in a solid and sane commonwealth like Pennsylvania, in the North and not in the South, passes a resolution directed against further tinkering with the Constitution to interfere with states' rights.

It would seem therefore that the question of states rights is not confined to a comparatively small group in the South. The idea seems to be percolated into Pennsylvania. Perhaps it will be found in New England, in Indiana, in Missouri and elsewhere. There is no telling. Nothing spreads in America like a good fundamental idea when properly presented. Just what the political effect will be nobody can foretell but the states' rights theory certainly is spreading.

THE POOR PAY, TOO

Among the objections to the proposed "soak the rich" or "share the wealth" bill which is now occupying the newspapers as well as the members of Congress are some to the effect that the program will induce government control of large corporations and so bring on state socialism.

Many people say that they are not interested because they do not possess fortunes and are not interested in big corporations. Well, let us think for a moment about that. Every American is interested in eliminating the depression. Everyone will agree that what we want to do is to induce business men, especially those who are interested in the so-called heavy industries which are still flat, to invest their money and to branch out in activities which will put more money in circulation and make more jobs.

Now in this modern society which we have, the thing which induces men to risk their capital to venture out into business is the incentive of profit. With no chance to profit there will be continued business stagnation. Therefore, unless we want to go into the business of "manufacture for use and not for profit" which is socialism and spells moral and economic disintegration, then we certainly do not want to put any barriers in the way of legitimate business development. Certainly taxation which eliminates the hope for profit reacts not only on the man or the industry taxed, but on all the people.

The fallacy that the "rich" and the "giant corporations" can be made to bear the tax burden is one of the most dangerous errors of political thought. It makes it easy for demagogues to revel in public extravagance and the expenditure of public money on the theory that they are "helping the poor" and that the "rich will have to pay." No system which will soak the rich and the rich only for the benefit of the poor has ever been devised. The consumer pays and the poor man is a bigger consumer in proportion than the rich man so far as his means are concerned.

This theory is not advanced idly and there is plenty of substantiation in sound works of economics printed in every civilized language. But there is support for the contention even closer home. For example, Franklin D. Roosevelt, President of the United States, in an address at Pittsburgh, October 19, 1932, before his election, said on the subject of taxation:

"Quite apart from every man's own tax assessment, that burden is a brake on any return to normal business activity.

"Taxes are paid in the sweat of every man who labors because they are a burden on production and can be paid only by production. If excessive, they are reflected in idle factories, tax-sold farms, and hence, in hordes of the hungry stamping the streets and seeking jobs in vain.

"Our workers may never see a tax bill, but they pay in deductions from wages, in increased cost of what they have to buy, or (as now) in broad cessation of employment."

There can be no question as to the truth of these sentences. Our principal difficulty will be to hew the tax bills of 1935 to this line of the sound logic of 1932.

CANADIAN LARD

With all the talk about increasing our foreign trade to help the farmers, on the one hand, and the decrease in production in America with an increase of the cost of production tending to curtail our farm exports, on the other hand, the most significant fact now is that the AAA program of farm scarcity seems to be working faster than big foreign trade idea. The result of the program of costliness and scarcity has been to take former alien markets for agricultural produce away from us and to encourage the importation of foreign farm produce to the United States.

Imports of grains, meat products and other farm produce have been jumping by leaps and bounds during the past few months, due to our own shortage and the fact costs are so high here and so low abroad and that the aliens can scale our tariff walls and still come in. The proof of the pudding is the eating thereof. In the first quarter of 1935 the increase of our importation of general farm products over the similar period of 1934 is disconcerting to say the least.

For example, the United States Chamber of Commerce figures show that our importation of farm commodities for the first three months of 1935 amounted to $496,000,000. This was the heaviest in a long time. It certainly is going to be difficult to find foreign markets for our farm goods when the alien producers can pay our tariff and then undersell us in our own markets.

Take the case of lard for instance. According to the Labor Digest, an American labor paper which believes in protecting the job and living standard of the workng man in the United States, packers in Chicago are killing only one fifth as many hogs as a year ago and thousands of workers have been thrown out of jobs.

In addition to this, scarcity and the processing tax have enabled American chain stores and packers to import lard from Canada, paying off the tariff duty of three cents per pound and still saving four cents on the American product on account of the processing tax. Fine work on the part of the AAA. Unfortunately, Mr. Wallace or somebody forgot to levy a processing tax on foreign lard.

Two chain store systems are reported to have imported thirty-one carloads of Canadian lard and one important packer, not in Chicago, is said to have imported thirteen cars. And the fun is only begun.

Of course it is a new collegiate system. American farmers are paid to kill young pigs, and to refrain from raising hogs. The consumer is taxed to pay the farmer. Then the cost of the American products is so high that the big dealers buy Canadian lard and the money goes out of the country. The sum of $496,000,000 which American farmers should have, went out during the first three months of this year.

In the meantime our statesmen are negotiating to bring in cheap products of other nations and sell them our farm produce—at a time when some are already selling us their farm produce. Maybe a little time could be profitably spent making a sensible survey of the situation and looking after our tariff.

BACK TO INFLATION TALK

The President painted an honest picture of what uncontrolled inflation means. He should admit with equal honesty that uncontrolled spending, an unbalanced budget, continued and growing deficits, are responsible for this insistent demand for printing-press inflation. He has condemned an effect, but he has not faced with equal courage and honesty the cause back of the effect. So long as we have extravagant and uncontrolled government spending, just so long will the nation be faced by the menacing threat of uncontrolled inflation.—Mankato, Minn., Free Press.

It is said that when one five pound jelly fish is evaporated it weighs less than 1 100 of an ounce. We know a lot of heavy drinkers that remind us of that.

MAN IN THE MOON

IS THAT SO?

The Montgomery Journal has seen fit to comment very caustically on The Union-Banner's editorial, carried a few days ago, in regard to the absentee ballot law.

The Journal says that it believes that the result would have been the same here in Chilton County in the last election f there had been no absentee ballot. We don't think so. Consider these facts.

The absentee box gave the Democrats over a 300 majority in that box. Is it reasonable to believe that 7 out of 8 people who have left the county are Democrats? You know it isn't!

In addition to this, it is said that ballots were cast in that box for people who have been dead for years. Also, we are told, certan people who were out of the county at the time were sent quantities of absentee ballots. They distributed them among people with whom they came in contact, and they were sent in and COUNTED, although numbers of them had never been in the county and never expected to be—for these VOTERS there was absolutely no record, of course. Yet they were counted.

We are told, also, that some of our people were approached in other towns and cities, and asked to mark a ballot for the Democrats, with an added incintive of a few dollars Chilton County in the last election if there privileges allowed them under the law) but election day came around, they came to Chilton County and asked for these ballots (a "bonus". Some of them did this, then when their request was refused, Those ballots were COUNTED, too. Is that practice honest and ethical? Is it even lawful? We think not, and we believe any honest man or woman, be they Democrat or Republican, will say it is not.

Of course, any person who would go to such low methods to secure votes is absolutely without honor or principle. But the point we wish to make here is that such practices are possible under our present absentee ballot law, and for this reason the law should be abolished.

The Journal says it is constrained to take any Republican utterance with a grain of salt. We can go them one better on that score. Our experience is that to be on the safe side it is best not to believe ANYTHING some Democrats say in regard to politics.

AT IT AGAIN

Gee! Golly! Gosh! They're at it again—Huey Long and President Roosevelt. They're into it with both feet, hot and heavy, too, and there are no bouquets being thrown, either.

It all started when President Roosevelt sent word to Long that there must be no political scheming in the work of doling out federal aid in Louisiana. "The kingfish" took exception to this, the reason, he said, being that the president was "insinuating" that he was a crook. The president laid down a rule that any federal aid would be given out in Louisiana through federal agencies in the Magnolia state, and not through state agencies, as will be the case in other states. We might add, too, that the same applies to Georgia.

"The kingfish" got busy. He called his "Longislature" together at once and passed a handful of bills providing for the appointment of personnel of such distributing agencies by civil service commission, the Louisiana branch of which is controlled, body and soul, by Sen. Long. Accordng to reports, these bills were railroaded through the state legislature at the speed of two per minute. That's making laws in a hurry, if you ask me. The only way that the president can give out any federal aid in Louisiana then, is through Long, and the president has stated that before he will do this he will cancel that state's appropriations entirely.

Not so long ago, just after the president had threatened cutting off the appropriations, Sen. Long sent the president a wire that he could "go slam-bang to hell, by gosh"—with his federal aid, if he felt that way about it. And a few nights ago he made a two-hour speech over a state-wide radio hook-up, in which he branded the president a liar and a thief, as well as various and sundry other names. He accused him of trying to steal his "share-the-wealth" thunder, and of lieing about the methods Long had used in dispensing the federal aid in the past. Sen. Long said in this talk: "I'm as big a man as Roosevelt, and far more popular in my own state. If he could manage his job as well as I do mine he could get along easier. Some of these days I'm going to get riled at them goats and go up there to Washington and take their dadgummed hides off. They make me tired, sniveling around like spoiled kids—Roosevelt and his school teachers."

JAPANESE TRADE

The Japanese nation has declared a trade war on the rest of the world, and the success of it, so far, is assured in a big way. Every nation on the fact of the earth is giving out statistics showing more imports from Japan than exports to her.

Let's look into the cause of all this. Economic disorders are rampant in every nation except Japan and Italy, and even Italy is far behind the Japanese in the matter of putting their economic house in order. We must admit that the standard of living and working conditions in Japan are far below that of our own country. This allows a lower wage standard.

Then, the Japanese have no hampering system of codes and trade laws to slow down industry and trade, either within the nation or in their international dealings. There are no paralyzing process taxes, and no limitation laws on production. Hence there are no labor troubles. The people of the country are too busy to take time off to wrangle over wage rates. The only governmental restrictions are against imports. They allow only a limited import of certain commodities, and commodities which are or can be produced in Japan find a trade door slammed in their faces by governmental order. In this manner Japan has managed to become the nearest to a self-supporting nation of all. They have adopted the "trade-at-home" idea on a national scale, and to say that it has been successful is putting it mildly.

As might be expected, this has put everyone to work who wants a job, and this has removed their unemployment problem. We are told that in the land of the rising sun no one is idle who wants to work. This means that nearly all Japs are at work—laziness is one thing that has never been laid at the door of the Japanese. Japan is the yellow jacket of the universe. If you have ever tied into a yellow jacket nest you know that the busy little fellows mean business when they go to work on you. Japan has taken a leading place in the world's affairs, and the nations of the world, even our own, would do well to copy her plans and policies, at least along lines of commerce.

Some reviewer says that Greta Garbo, who is a very popular actress, knows nothing about politics. Of course. Greta is a European, and if she were a politician she would be a European politician. Then instead of saying "I want to be alone," she would put it," I want to make a loan."

And now that it is all over, whatever became of the little pants presser in New Jersey who went to jail for thirty days for violating the NRA code by pressing a pair of pants for a nickel less than Gin'ral Johnson said he could?—Detriot Free Press.

It is rumored that thirty bald eagles were seen in one bunch near a village in Maine. Later reports are that they were not real bald eagles but blue ones who had just got back minus their scalps from a hearing of the Supreme Court at Washington.

If we do get government ownership of railroads—and it seems a new drive for that end is imminent—then maybe we will get back to the good old World War days when there were two car inspectors for every car wheel.

State police in Kentucky are said to have cautioned people about permitting livestock to get out on the travelled highways. But if we are going to kill 'em and get rid of 'em anyhow, why not let the automobles do some of it?

The fact that a tax plan which amounts to a "redistribution of wealth plan" has been offered to Congress, may indicate that the White House thought that Huey Long was right after all.

There is some indication that a "divide the wealth plan" may be adopted but we won't be satisfied unless they give us Doc Townsend's old age pension plan for a chaser.

Railway labor executives are reported to have come out for a plan for federal railroads. Not being satisfied to have business men run the railways maybe they think politicians could do it better.

Of course the United States might sink its navy as an example to the rest of the world. Then we would have two examples for the rest of the world; the United States and China.

New York is taking a portable farm around town so the natives can see what a cow looks like. But Wall Street already knows its bears, bulls, lambs and goats.—Flint, Mich., Journal.

A farmer friend says that one of his sows presented him with nine still-born pigs and he hopes to get enough from the AAA to buy him a new flivver.

The old fashioned girl who married in haste and repented at leisure now has a grown daughter who marries at the end of a cocktail party and then goes to Reno.

It is a strange fact that most of the fellows that we find who are in favor of a "share the wealth" plan, are only in favor of sharing some other fellow's wealth.

It is said that somebody wrote to Senator Vandenburg, of Michgan, suggesting that the Rocky Mountains be levelled off. Would not this have been an ideal job for the PWA?

A European gourmet says that eating is one of the lost arts in America. He ought to have seen us before we took up the reducing craze.

Speaking of holding companies, how about the U. S. Treasury? asks the Kansas City Times. Did you say holding company or dredging company?

It is said that the Soviets are trying to civilize the Tungusos, a tribe far to the north of Siberia. Next question is, who is going to civilize the Soviets?

If the Empire of Euthiopia really expects the League of Nations to protect him from Mussolini then he doesn't possess the sense of humor of most of his race.

Roy Powell of the Holt Rustler won't have to plow up every third row in his garden this year. He fooled the government—he planted only two rows.—Kansas City Starbeams.

The French are said to be looking for a blond spy with green eyes who has misled a young naval avaitor. Well, she ought to be some misleader.

The Premier of Rumania says that we Americans are Anglo-Saxon Latins. Maybe he has been listening to the orchestra play that one about "She's a Latin from Manhattan."

It is said that a man can plant a tree but he cannot make it grow. The same thing seems to be true of the NRA.

140 YEARS OF LIFE

Now and then we hear people say life is a great disappointment, or rather, a series of them. Yet, for the most part, we find everyone trying to live just as long as possible. Must be that we humans like our disappointments, or we wouldn't want to live so long.

We are promised but 70 years of life. Our Bible leads us to believe that our forefathers are to blame for this, though. We are told that because of the sins of our fathers, the age, and finds that by a procedure of injecage limit was around a thousand years. Little by little this limit was cut down to our present 70. Too, our statisticans tell us that only a very small percentage of people of the present day and age reach 70. We are taught that man has waxed more and more sinful since the very beginning. Gee, but some of those old boys must have been wheel horses in their day.

Now, however, comes a scientist who says he has hopes of doubling our normal span of life. He hopes to be able to show that man can live to the age of 140. How? He has made experiments with the blood of monkeys and other animals which live to ripe old ages, and finds that by a procedure of injection of this blood into the veins of humans, that the life span is increased.

He has found that human blood is divided into four basic divisions, or classes. He finds, too, that the blood of monkeys and certain other animals whose life span is much longer than that of humans, is likewise divided into four clases, each of which corresponds closely to a class of human blood. It is a simple matter he has found, to inject blood of one of these classes into its corresponding blood class among humans, and he claims that he has observed wonderful results. He admits that his tests are only in a primary stage as yet, but that the results he has noted so far lead him to believe that in the not too distant future, by such injection of monkey blood into humans, the age span of the race may be lengthened—possibly doubled.—Man in the Moon.

RED INK

Uncle Sam has a different "year" than the one on the calendar. His fiscal year closes on June 30th and then there is a balancing of books. Of course there has been no balancing of budgets in this country for some little time.

The new fiscal year began as usual July 1. There was no ringing of bells and no rejoicing, so far as can be learned. It was hot and sultry in Washington, which is not conducive to celebrating. And at any rate it is a little hard to work up any enthusiasm over a deficit of three and one half billion dollars. That is the amount it costs to keep Uncle Sam during the year more than he took in.

According to figures which were made public by the Associated Press, the government collected fifty-two cents for every dollar which it spent. In other words, every time Uncle Sam put out a dollar he lacked 48 cents of taking in that much money. And he put out a lot of money. The fact that his deficit was $3,500,000,000 indicates it. No further evidence is necessary.

According to the preliminary figures given out by the Associated Press, with two days' transactions still to be reported in detail, the expenditures of the national government exceeded the revenues by $3,472,000,000. Of course that lacks $28,000,000 of being three and a half billion dollars, but Uncle Sam has been spending money so rapidly during the past two years that a mere $28,000,000 seems by comparison just like what the boys around the country store used to call "chicken feed."

The only bright spot in the picture, if you can call it really bright, is the fact that our deficit isn't quite so large for 1934 as it was for 1933 when it was $3,881,000,000. Of course when you run three and one half billion dollars behind in one year, it doesn't seem to make much difference about a few extra millions anyhow, but what we are wondering is: how about the size of the deficit when the college boys get to putting out that $4,800,000,000, recently provided by Congress?

Of course when we say "provided by Congress" it must be admitted that Congress didn't really provide it. What the appropriation meant was that Uncle Sam was authorized to borrow and spend something like $5,000,000,000—he is out of cash and heavily in debt already. When the payoff comes and the money really has to be raised the people of the United States will do the providing.

Now, according to the figures, the public debt has been raised to $28,665,000,000. It will go considerably higher. But what's the difference? Once you get above the clouds it doesn't hurt you any more to fall ten miles than it does eight. The effect is all the same.

HORSE AND BUGGY DAYS

"Horse and buggy days" were referred to by the President in a press conference recently.

What's the matter with the "horse and buggy days"? They were pretty good days as we remember them.

In the "horse and buggy days" a boy had a job all staked out for him before he quit school. It was arranged that he go into a bank, or a blacksmith shop, or a print shop, or that he would study law or medicine.

He looked forward to the time when he could "establish himself" in some business. Perhaps he figured on marrying the banker's daughter and moving into the big stone house with the fancy hitching post out in the front.

If he didn't have a horse and buggy he could rent one for an afternoon and evening for about $1.50. The rubber tired rigs and faster horses cost more. Once or twice a month he could show the girl friend a real evening.

Perhaps you stopped for a glass of lemonade, or you took home a pint of ice cream and ate it in the hammock on the front lawn. The parents were always up to see what time you arrived and if you didn't leave by 10:30 some gentle hints were passed.

What was wrong with that, says the Murphysboro Daily Independent, in describing a similar scene. "It was a pleasant, peaceful, prosperous and happy America in the 'horse and buggy' days."—Sparta, Ill., News Plaindealer.

PRUDENT COUNSEL

Mr. Lowden prudently counsels the Republican Party and, through it, the American people, that preservation of the basic principles of the Constitutions is the supreme issue of the hour. "We may have faith that other problems, pressing though they may be, will find a proper solution if we maintain the essentials of our government."

"It is apparent that upon this great issue, the Republican Party must take the lead. "It would be false to its traditions and its history if it faltered now * * *. It must draw to its standards all those, of whatever political faith, who believe in the form of government established by the fathers and sanctioned by the blood of patriots upon a thousand battlefields."

It is truly upon preservation of these Constitutional fundamentals that we must rely for the preservation of "an indissoluble union of indestructible states." This relance completely transcends factional differences, personal rivalries, minor dissimularities of outlook. It furnishes the only base upon which may be taken a clear-cut and effective stand.—Ft. Wayne News-Sentinel.

25 YEARS AGO

News Items as Published in The Union and in The Banner, Issues of July 14, 1910

It has rained most every day since the town purchased the street sprinkler.

Ten years ago the census gave Clanton 600 population. The new census due out in a few days is expected to list at around 1,200, a 100 per cent increase.

Crops around Cane Creek are very much damaged on account of so much rain.

R. E. Jones reports from Cane Creek that W. J. Mims takes up a singing school there on July 18, and Prof. J. D. Weldon begins his literary school the same day.

The Congregational Church at Thorsby has purchased the building of the Norwegian Lutheran Church west to the railroad.

Boll weevils have been reported in some parts of Alabama.

Jodie Maddox of Montgomery is visiting relatives here for several days.

Married this week—Robert H. Tucker and Miss Ida Patton, L. B. Adams and Mss Camilla Easterling, Curry Culp and Miss Ella Tunnell.

ADDITIONAL EXPOSURE NEEDED

POOR OR

How They Stand

SATURDAY, JULY 13

Walnut Creek	3,003
Clanton Baptist	2,988
Clanton Methodist	2,904
Mulberry Baptist	2,902
Thorsby Baptist	2,828
Friendship	2,756
Liberty Hill	2,730
Child Welfare	2,723
Sunshine	2,691
Collins Chapel	2,672
Maple Springs	2,617
Maplesville Baptist	2,610
Concord	2,597
Mt. Nebo	2,547
Providence	2,547
Chestnut Creek	2,526
Pleasant Grove (Jemison)	2,486
New Salem	2,454
Samaria	2,449
New Hope	2,431
Shiloh	2,417
Pleasant Grove	2,404
Pates Chapel	2,400
Mineral Springs	2,399
Mt. Carmel	2,384
Bethsalem	2,367
Verbena Baptist	2,366
Floyd Baptist	2,346
Pilgrim Rest	2,333
Highland Baptist	2,328
Clanton Presbyterian	2,324
Macedonia	2,321
Mt. Pleasant	2,319
Church of Christ	2,312
Oak Grove	2,301
Poplar Springs	2,300
Union Baptist (colored)	2,265
Indian Grave	2,209
New Harmony	2,208

The LEADER

M. LANDE, Prop.

Clanton, Alabama

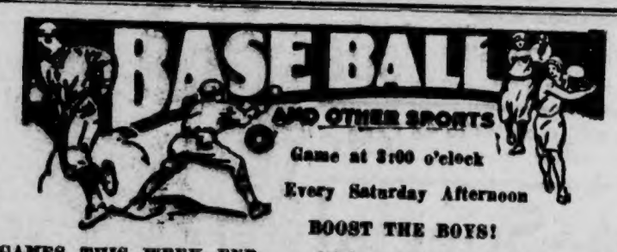

Game at 3:00 o'clock

Every Saturday Afternoon

BOOST THE BOYS!

GAMES THIS WEEK END

The schedule called for three games to be played at the Clanton park this week end.

On Wednesday, the Clanton club was scheduled to play the Montgomery Greys, leaders of the Montgomery City League. This team is said to be one of the fastest amateur teams in Alabama.

On Thursday (today) the schedule called for a game between the negro teams of Clanton and Wetumpka. If you have ever attended a negro ball game you will know what to expect—lots of fun. The score may be 40 to 30, but you'll have lots of fun anyway if you attend. White baseball fans are especially invited.

On Saturday Clanton plays the McDade Tinners of Montgomery. This club has beaten the locals in the only game they have played this season, which was the second game of the season for the locals. It is a good club, and a good game should result.

CLANTON 20—RISING STA. 7

Wednesday afternoon Clanton was host to the team from Rising Station, Birmingham, and showered them with 25 hits. The visitors got 11 safeties off Golson in 3 innings, and Armstrong allowed 1 in the 9th. The final score was 20 to 7.

In the sixth, Clanton sent 12 men to bat, getting 8 hits, coupled with 3 errors, good for 8 runs. In all, the visitors kicked in with 8 fielding errors to help along in the merry whirl.

Simpson led for Clanton with a perfect dat at bat, 5 for 5. Simms got 3 for 5, Littleton 3 for 6, and Golson joined in the long range firing with two doubles and a triple out of 4 trips. Five visiting batters got a pair each.

The box score:

Rising Sta.	AB	R	H	Clanton	AB	R	H
Tate, cf-1b-2b	4	1	0	Simpson, rf	5	5	5
Cherry, ss	5	1	2	Baker, 2b	6	2	1
Pace, 1b-p	5	0	2	Littleton, 3b	6	3	3
McAdam, 2b	5	0	2	Simms, lf	5	2	3
Willet, lf-cf	4	2	2	Hayes, ss-c	6	1	2
Riddle, 3b-p	4	1	2	Blood, cf	4	1	2
Ward, c	3	2	1	Culver, 1b-2b	6	3	4
Loyd, rf	4	0	1	Tiffin, c-ss	5	1	2
Craven, p	3	0	0	Golson, p	4	3	3
Milton, lf	1	0	0	Littlejohn, cf	1	0	0
				Armstng, p	1	0	0
	38	7	12		48	20	25

Score by innings:

Rising Station	010	022	002— 7
Clanton	003	048	41x—20

CLANTON 10—ALA. MILLS 7

Clanton defeated the Alabama Mills team Saturday afternoon at the high school park 10 to 7. "Bull" Watkins and "Mickey" McGuire were both hit fairly regularly, giving up a round dozen hits each.

Watkins struck out 6 and McGuire 1. Both teams bobbled three times each. Ashcraft connected for the circuit with Williams aboard in the second inning. Not to be outdone, Littleton rifled a fast one over the right field palings to start off the Clanton half of the 5th.

Long and Ashcraft led for the millers, with 3 each. Hitting honors for Clanton were divided between Simpson, Littleton, Hayes and Simms, all getting a pair each. The Millers' 12 hits were singles, 4 doubles and a home run. Clanton's 12 were 7 singles, 2 doubles, 2 triples and a home run.

The box score:

Score by innings:

Ala. Mills	AB	R	H	Clanton	AB	R	H
Medlock, ss	3	0	1	Simpson, rf	5	1	2
Smith, c-ss	5	1	1	Baker, ss	4	2	1
McGuire, p	5	1	1	Littleton, 3b	4	2	2
Long, 3b	4	2	3	Simms, lf	4	2	2
Long, 3b	4	2	3	Culver, 1b	5	2	1
Scroggins, 1b	4	0	0	Hayes, c	3	1	2
Williams, 2b	4	1	1	Blood, cf	3	0	1
Ashcraft, lf-c	4	1	3	Littlejohn, 2b	4	0	1
Armstng, cf	4	1	1	Watkins, p	4	0	0
Rnolds, rf-lf	4	0	1				
Ford, rf	1	0	0				
	38	7	12		36	10	12

Ala. Mills	120	001	120— 7
Clanton	103	030	21x—10

LEGION 11—ISABELLA 5

The American Legion team went to Isabella Friday afternoon and engaged that team in a comedy of errors, the Legion team finally winning out by the score of 11 to 5.

The Legion team bested Isabella in all departments of the game, outhitting them 14 to 10, and making 10 errors to Isabella's 7.

Wilson and Adams led the Legion's hitters with 3 safeties each, Johnson, Cleckler and Wilkerson getting a pair each. Williams and C. Jones led Isabella with a brace each.

The box score:

A. L.	AB	R	H	Isabella	AB	R	H
Wmson, c	4	1	1	Griffin, ss	6	0	1
Johnson, ss	5	2	2	A. Jones, cf	6	0	0
Rnolds, lf	5	1	1	B. Jones, 3b	6	0	1
Wilson, 3b	6	2	3	Veasey, 1b	5	1	1
Robinson, 1b	5	1	0	Poole, c	5	1	1
Cleckler, cf	6	0	2	Williams, lf	5	0	2
Gillespie, 2b	3	1	0	C. Jones, 2b	4	2	2
Wilkerson, rf	.	2	2	White, rf	5	1	1
Adams, p	5	1	3	Oden, p	5	0	1
	43	11	14		46	5	10

Score by innings:

A. L.	000	110	702—11
Isabella	000	210	002— 5

RAIN THAT ONCE RAN AWAY NOW CREEPS OFF TERRACES

Terracing and contour tillage as recommended by the United States Department of Agriculture has proved its value in the Middle West and Southwest, as rains have come after months—and in some cases, years—of drought. Runoff has been retarded. More moisture has been retained. In general, the soil is in better condition than for years.

Letters from the once dry States tell the story. A farmer in Brown County, Kansas, writes: "You should see those terraces I built last year. Rain that once ran away now creeps off. A lot of it doesn't get away at all but goes right down into the subsoil."

Contour listing on terraced land on the Limestone Creek project of the Soil Conservation Service in Jewell County, Kansas, was damaged little by the heavy rains in May. "Adjoining fields, not so handled, not only lost much soil, but in many cases the corn will have to be replanted," says F. L. Duley, director of the project. "Heavy rains—one of 3 inches in 30 minutes—caused a few breaks in terraces, but these indicated faulty construction which will be remedied in the future."

Moisture conservation measures on the wind erosion project at Dalhart in the Texas Panhandle likewise proved their value in heavy rains. According to a report by H. H. Finnel, director of the project, actual tests show rainfall soaked in twice as fast on contoured land as it did on fields of the same type and topography where no moisture conservaton measures were used.

"Rains in the drought area have provided the first seasonal opportunity in several years for real control of wind erosion," says H. H. Bennett, Chief of the Soil Conservation Service. "Lack of moisture has prevented farmers from establishing a protective cover crop to anchor the soil. Moisture is now available. Farmers can take full advantage of the chance to start a permanent system of soil protection which will make a recurrence of the recent dust storms almost impossible."

LEGAL NOTICE

State of Alabama, Chilton County.

Notice is hereby given that a Bill will be introduced at the 1935 session of the Legislature of Alabama, which Bill is in substance, as follows, to-wit:

A BILL
To Be Entitled
AN ACT

To relieve and release J. T. Rockett, former Tax Collector of Chilton County, Alabama, on account of his failure to collect, while Tax Collector of Chilton County, Alabama, Ad Valorem Taxes assessed against the Central Alabama Hospital, Inc., a corporation, and its property in Chilton County, Alabama, for the tax years of 1929 and 1930, said Central Alabama Hospital, Inc., a corporation, having been entitled during said tax years to an exemption as against tax on said property and the relief and release hereby granted being on an assessment in each of said years of a tax value of $12,000.00, and to grant an exemption from said taxes to said Central Alabama Hospital, Inc., a corporation, for said tax years of 1929 and 1930.

BE IT ENACTED BY THE LEGISLATURE OF ALABAMA:

Section 1. That J. T. Rockett, former Tax Collector of Chilton County, Alabama, be, and he is hereby relieved and released from liability for or on account of his failure while Tax Collector of Chilton County, Alabama, to collect the Ad Valorem Taxes due to the State of Alabama and Chilton County, Alabama, by the Central Alabama Hospital, Inc., a corporation, on an assessed tax value of $12,000.00 for the tax years of 1929 and 1930, on the following described real estate, situated in Chilton County, Alabama, to-wit:

A lot of land beginning at a point 928 feet East from the Southwest corner of the North Half of the Southwest Quarter of the Southeast Quarter of Section thirty-five Township twenty-two, range fourteen; and running thence East 105 feet; thence North 527 feet to the South side of the extension of Fifth Avenue; thence West along the South side of the extension of Fifth Avenue 105 feet; thence South 526 feet to the point of beginning, containing one and one-eighth acres. Also a lot of land beginning at a point on the South side of the extension of Fifth Avenue from Tenth Street, said point being 33 feet West from the said Tenth Street, and running thence West along the South side of the extension of Fifth Avenue 198 feet; thence South 268 feet; thence East 200 feet; thence North 268 feet to the point of beginning; containing one and one-eighth acres. All of said land being situated in the Town of Clanton, Chilton County, and the State of Alabama; said Central Alabama Hospital, Inc., having been entitled to claim said property as exempt from such taxes during said tax years.

Section 2. That the Central Alabama Hospital, Inc., a corporation, is hereby released and exempted from the payment of Ad Valorem taxes due to State of Alabama and Chilton County, Alabama, in Chilton County, Alabama, for the tax year of 1929 and 1930, upon the said property owned by it in Chilton County, Alabama, of the tax value of $12,000.00.

Section 3. That all laws and parts of laws in conflict with this Act be, and the same are hereby, expressly repealed. 6-27-4tc

Mr. Earl Williams of West End, Clanton would like to get in touch with someone attending a singing school, who could carry his little boy with them. Mr. Williams works at Broadhead's store in West End.

ALA. MILLS — MAPLESVILLE TIE

The Alabama Mills team and Maplesville locked up in a slugging bee Sunday afternoon, and after 9 long innings were deadlocked at an even dozen runs each, the Alabama Sunday blue law putting an end to festivities at 6:00 o'clock.

Robinson and Morrison hooked up into a tight pitchers duel for the first few innings. Robinson allowed nothing that smacked of a hit for the first 3 innings, but Maplesville jumped on him for a single, 2 doubles and a triple in the 4th. From that point on through the 8th, he was hit freely.

Each team had one big inning. Maplesville came to bat in the 8th leading 7 to 6, and batted around, getting 5 runs out of 5 hits and an error. The Millers also batted around in their half of the 9th, getting 6 runs out of 5 hits and an error, with Tucker on the mound. M. Hayes hit a homer in the 7th for Maplesville.

The box score:

Score by innings:

Ala. Mills	AB	R	H	Maplesville	AB	R	H
Medlock, 2b	4	1	1	Tucker, lf-p	6	1	2
Smith, c	4	1	1	B. McAfe, 2b	6	1	1
Ashcraft, lf	3	0	0	M. Hayes, 1b	5	2	2
Long, 3b	5	3	2	R. McAfe, rf	4	1	2
Rnolds, cf	3	0	0	Wllace, cf-lf	5	2	2
Scroggins, 1b	4	0	3	D. Hayes, 3b	4	2	3
Williams, ss	2	1	1	Burnett, ss	4	1	1
Rich, rf	3	0	2	Ruddick, c	4	1	2
Robnsn, p-rf	3	2	1	Morrison, p	2	0	0
Armstng, cf	2	2	1	Potts, cf	3	1	2
McGire, lf-p	2	1	1				
Maitland, rf	1	1	0				
	35	12	18		43	12	17

Alabama Mills	010	031	016—12
Maplesville	000	312	150—12

ROBINSON SPRINGS

We wish to announce that our revival meeting will begin at this place on next Saturday, July 20, and will continue the following week. We hope to have a great revival. We extend a hearty welcome to all. Our pastor, Rev. J. R. Cost, and Rev. J. P. Littleton will have charge of the services.

We are planning to have an all day singing at this place on the second Sunday in August, in the old books. We invite all singers to come and enjoy the day with us.

Our Sunday school in progressing nicely.

We also have prayer meeting every Sunday night. We want everyone to come to our services and feel welcome.

Mr. and Mrs. Frank Porch of Atlanta Ga., are visiting Mr. and Mrs. Steve Stanley of Mitchell Dam, and also friends in Birmingham, this week.

MAPLE SPRINGS

The revival begins at this place next Saturday. We are hoping for this to be one of the best revivals that has ever been at Maple Springs. The church invites all other churches to come and take part in making this revival one among the best.

There were several absent from B. Y. P. U. last Sunday night. Everybody come back next Sunday night. The subject will be, Freedom in Christ.

Mr. and Mrs. Fate Driver spent Sunday wth Mr. and Mrs. Joe Dennis.

Mr. and Mrs. Floyd Aldridge and Mr. and Mrs. J. D. Thompson were in this community Sunday morning.

Mr. Curts Jones spent the week-end here with his parents, Mr. and Mrs. Wiley Jones.

Mr. Marvin Mims from Coopers was in this community Sunday.

Mr. Alphus Downs from near Baker school was here visiting Mr. and Mrs. R. J. Downs Monday.

Mr. R. J. Downs is on the sick list again. The people are hoping that he may regain his much wanted health.

Mr. Bill Wise spent a while last Friday morning with Messers. Ottis and Arnold Glenn.

Mr. and Mrs. Evan Dawns from Birmingham were in this community last Thursday morning.

Mr. Melvin Lansford from near Montgomery was here visiting his parents, Mr. and Mrs. J. L. Lansford Saturday morning.

Mr. and Mrs. Lester Downs left last Thursday morning for Pensacola, Fla. to be gone a week. Their many friends back here are wishing for them a nice time.

Mr. and Mrs. Alton Harris from South Clanton were here visiting Mr. and Mrs. J. R. Mitchell Thursday night.

Mr. W. F. Glenn visited friends and relatives at Coopers Saturday afternoon.

Messers. Wiley Jones and Bill Wise attended the ball game at Richville in Coosa county last Thursday.

Mr. and Mrs. Claud Downs from Verbena spent the week end here with Mr. and Mrs. R. J. Downs and children.

Mrs. Bill Wise spent a while last Tuesday afternoon with Mrs. W. F. Glenn and daughters.

Mr. Charles Tucker spent a while Sunday morning with Mr. Glaucus Baker.

Messrs. Ottis and Arnold Glenn visited their brother ,Mr. Oliver Glenn, Sunday morning.

Several from here attended the three days meeting at Bethel last Friday, Saturday and Sunday.

Mr. Carl Gray was in this community last Saturday.

Mr. Charles Tucker spent a while Sunday afternoon with Mr. W. F. Glenn.

Mr. J. R. Mitchell spent a few hours last Wednesday afternoon with Mr. Lester Downs.

Messrs. Arnold Glenn, Joe Lansford, Sanders Watkins and Jim McCary from Mitchell Dam were the guests of Messers. Arthur, Evan and Lee Mitchell Monday afternoon.

Mr. Ottis Glenn motored to Jemison Monday night.

Mr. Zeb Lockhart from Collins Chapel was in this community last Monday afternoon.

Mr. Jim McCary from Mitchell Dam is here visiting Mr. Sanders Watkins this week.

NOTICE

WATTS HAT SHOPPE

Wishes to state that owing to the fact, 1,000 keys must be given away before the lock is tried for the Lucky Key, we are forced to postpone the days for trying the lock to July 25, 26 and 27, as there are several hundred more keys yet to be given out.

We invite all the Ladies who have not received one of these keys to come in and call for one. They are absolutely free. You do not have to make a purchase to receive one.

YOU MAY BE THE ONE TO RECEIVE THE RADIO ABSOLUTELY FREE

VISIT US during our July Clearance Sale. Our entire stock has been reduced in Price as low as ½ off.

Watts Hat Shoppe

Miss Callie Watts, Prop. Next Door to Ala. Power Co.

CLANTON - - - - - - - ALABAMA

Specials For Friday and Saturday

WE SUGGEST THAT YOU TAKE ADVANTAGE OF THESE EXTRA SPECIALS, AND FILL YOUR PANTRY FOR THE COMING WEEK.

FLOUR

White Waterfalls, Plain or Self-Rising, Extra Good, 24-lb sack	$1.00
High Score, Plain or Self-Rising, None better for the price, 24-lb	95c
Mary Jane, Plain or Self-Rising, Fully guaranteed to please, 24-lb	89c

SEE US FOR SPECIAL PRICES ON FLOUR IN BARREL LOTS

VERY BEST PEANUT BUTTER 8-oz (Note Size)	10c
VERY BEST PEANUT BUTTER, 16-oz Size, 2 for	35c
24-oz Size PEANUT BUTTER, Priced Right	25c
PURE DISTILLED VINEGAR, (Bring Your Jug), Gallon	20c
Pure APPLE CIDER VINEGAR, (Bring Your Jug), Gallon	30c

One-Gallon Jug VINEGAR	35c
25-oz K. C. BAKING POWDER	20c
Three 10-oz cans K. C. Baking Powder	25c
2-lb can Clabber Girl Baking Powder	20c
Three 10-oz Cans CLABBER GIRL	25c
3 Tall Cans SWISS MILK	20c
3 Small Cans SWISS MILK	10c
8-oz SALAD DRESSING	10c
Quart SALAD DRESSING	25c

Your Choice

3 Boxes MATCHES	10c
3 Cans POTTED MEAT	10c
3 Dozen JAR RUBBERS	10c
3 pkgs. KOOL-ADE	10c
3 5c-Pkgs. SALT	10c
3 5c-Bars CANDY	10c
3 5c-Pkgs. GUM	10c
3 5c-Boxes STARCH	10c
3 5c-Pkgs. KREMEL	10c
3 Lbs. Fresh TOMATOES	10c
3 5c-Boxes SHOE TACKS	10c
3 6-oz Pkgs. EPSOM SALTS	10c

All Above Straight or Assorted

MARKET SPECIALS

CHUCK OR RIB — BEEF ROAST, Pound	12c
THREE POUNDS — RIB STEW BEEF	25c
WEINERS, Pound	18c
Bologna Sausage, Pound	15c
TWO POUNDS — MIXED SAUSAGE	25c
HAMBURGER, Pound	15c
HAMBURGER, 2 Pounds	25c

REMEMBER, Friends and Customers: We welcome you to our store. We offer you Quality, Price, Service and Cleanliness with our Grocery and Meat Specials. Trading with Home Owned Stores will keep Your Money at Home.

BEAN & TAYLOR GROCERY CO.

We Deliver — Phone 77

RIGINAL TORN PAGE

Mission Institute Was Big Success

The Unity Chilton Institute which was held at Clanton Baptist church was one of the best we have ever had. Te attendance was great. We enrolled 556 and had more than 350 present each day. The cooperation was beautiful to see. Each committee was at work and everything was therefore "well done." The director wishes to thank each member of each commitee. The spirit of the meeting was exceptionally good. The speakers and teachers were as fine as we have ever listened to. It was certainly a great privilege to have them and we are glad that so many availed themselves of that opportunity. Fifty-eight churches were represented and eighteen pastors were in attendance. Dr. Barnes, Baptist State Secretary, said that it was the greatest meeting in the state.

If that is true, it is because of the splendid way in which the women of the W. M. U. of Chilton and Unity have worked to make it great. Mrs. L. D. Hughes, Chilton's president, Mrs. Grady Heflin, Unity's president and the respectve young people's leaders and group leaders, have been tireless. Much of the success of the meeting was due to Mrs. J. E. Gowan, assisted by Mrs. J. P. Hayes and the committees from each circle of the Clanton W. M. S., who served the lunch so well each day and the lunch committees from the various churches who furnished the food.

We are all better, loving the Lord beter, and better servants of His because of the Institute, and we are grateful to all those who made it possible.

Dr. W. H. Carson, returned Missionary from Africa, spoke each day to different classes. On Tuesday and Wednesday he spoke to the entire assembly.

Mrs. Carter Wright, of Roanoke, field representative of W. M. U. taught a class on parables of Jesus.

Dr. F. M. Barnes of Montgomery, State Secretary, spoke on Wednesday and Thursday.

Miss Carrie Littlejohn, from Louisville, prncipal of W. M. U. Training school, taught the young women and gave the address on Wednesday.

Mrs. Ida M. Stallworth, from Montgomery, at head of Alabama W. M. U. spoke every day of her work in the West among the Indians.

Miss Juliet Weeks, from Birmingham, gave chalk talks which were greatly enjoyed.

Others taking part were: Miss Eunice Long, of Haleyville, Rev Oscar Davis, of Holt, Fayette Walker, of Birmingham, the singer, and Maurice Hodgens from Jemison.

ANNOUNCEMENT

Homer Kaywood, the expert Paper Hanger, Painter, Interior Decorator and Overgrainer, is back in Clanton and ready to do your job. His prices are reasonable. Work guaranteed. Satisfaction or no pay.

HOMER KAYWOOD
Phone 9113
Wilson Hotel

10¢ Calotabs 25¢
BILIOUSNESS

COME TO
LAKE GEORGE
3 Miles North of Jemison on the Highway
Fine Swimming Pool
Fresh Water
Free Picnic Grounds
WELL LIGHTED

STOPS ITCH
Quick!

Folks who have used HYDROSAL for itching, burning outbreaks could hardly believe such quick relief was possible! Doctors have prescribed HYDROSAL for 23 years. Even in stubborn, torturing eczema, Athlete's Foot (or "Itchy Toes"), rashes and pimples, the burning and itching fade away the minute HYDROSAL touches the skin. HYDROSAL penetrates the skin and acts to check growth of the germ causing local disorder. Gives Nature real help to quick healing. Approved by Good Housekeeping Bureau. Money back if it does not satisfy you. At all druggists in two forms, liquid and ointment—30c and 60c sizes.

STATE NEWS PARAGRAPHED

A Resume Of The More Important Events Of Interest Condensed To An Epitomized Form

A new bus service has been started between Troy, Elba, Enterprise and Dothan.

Without apparently touching the harness, lightning killed two horses hitched to a wagon near Decatur.

Paving on the Andalusia-Opp Road has been completed and will be turned over for public use within a few days.

About 150 men are at work on a project paving the road from Pinson to the Blount County line at Village Springs.

The Postoffice Department has announced appointment of James S. Benson as acting postmaster at Scottsboro, Ala.

A one-day celebration will be held at Anniston and Oxford Lake, July 24, by Zamora Temple of the Mystic Shrine, of Birmingham.

Birmingham City Commission has awarded a contract for construction of a bridge over Village Creek on North Twenty-Fifth Street.

A series of preliminary meetings are being held by a group of civic-minded citizens at Leeds in an effort to inaugurate a Lions Club.

Application for the paving of the five-mile road from Gardendale to Mt. Olive has been submitted to the Works Progress Administration.

Gov. Graves enacted into law over his signature the O'Neal bill appropriating $35,000 for the past and future costs of the "Scottsboro case."

The annual Baldwin County Fishing Rodeo, founded in 1931, will be held Aug. 22-23 under sponsorship of the county's Izaak Walton League.

Homecoming Day will be held at Poplar Springs Baptist Church the third Sunday in July. Poplar Springs Church is six miles north of Rockford.

State teachers expecting to qualify for higher ranking certificates and corresponding salary adjustments will have to complete necessary requirements by Sept. 1.

Three emergency relief canning centers have begun operations at Huntsville under the direction of Government supervisors. Others are expected to start soon.

Work on the grading and draining of 12.342 miles of the road between Collinsville and Fort Payne will begin immediately, the State Highway Department has announced.

Condemned prisoners should be sent to Kilby within 10 days after the death sentence has been passed, whether they have filed appeals or not, Atty. Gen. Carmichael has ruled.

The honorary degree of Doctor of Science has been awarded by the University of Alabama to Dr. H. P. Smyth, veteran meteorolligist and retired chief of the Montgomery weather bureau.

Due to the change in textbooks and the probable delay in receiving the new volumes, the Marion County Board of Education has decided not to hold a Summer school terms this year.

Gov. Bibb Graves has deferred action on the Street anti-sedition bill until the Legislature reconvenes July 30—but he told many members of the Senate and House he intended to veto the measure.

In a county-wide beauty pageant held at Auburn under auspices of the Auburn Business and Professional Women's Club, Miss Ann Williams of Opelika, won the title of "Miss Lee County—1935."

Income tax collections alone for the fiscal year 1935 in Alabama, which amounted to $3,156,363.10 almost equalled the total amount of taxes collected for the fiscal year, 1933, which was $3,294,672.56.

With Linden as their headquarters, 15 veterinarians from the State Department are busily engaged in making a tuberculosis inspection and inoculation of around 32,000 head of cows in Marengo County.

Elbert Lindon, son of Mr. and Mrs. Pat Lindon, of Leeds, has passed the governmental examinations for entrance to the United States Naval Academy at Annapolis and has been sworn in as a midshipman.

Sewer construction projects for Alabama cities, Pell City, Leeds and Winfield, have been submitted to Secretary Ickes by Henry S. Geismer, Alabama PWA director, as the first projects from the staet under the new PWA program.

More complete understanding and co-operation between agriculture and industry is expected to result from a joint session of industrial and agricultural leaders to be held at the Alabama Polytechnic Institute at Auburn during Farmers' Week, July 30 to Aug. 2.

Miss Ruth Gettis, of Birmingham, was the guest last week of Mrs. L. J. Stewart.

Mid-Summer CLEARANCE
OF WEARING APPARELS

IT Won't Be Long Now Until Fall!

AND WE MUST THEN HAVE ROOM TO TAKE CARE OF THE SHIPMENTS OF GOODS THAT WILL BE COMING IN. HENCE, OUR FULL DETERMINATION TO CLEAR THE DECKS OF ALL MID-SUMMER WEARABLES. READ BELOW:

Ladies' Hats & Dresses

One Lot of LADIES HATS, Formerly Sold up to $2.95. To Close Out, Your Choice 50c

One Lot SILK CREPE DRESSES, Values up to $4.95, Prices Reduced to $2.95

One Lot WASHABLE CREPE and LACE DRESSES. Regular $5.95 and $6.96 Val. Only .. $3.95

You will have to see our array of Summer Dresses and Hats for Ladies to really appreciate the Bargain Prices at which they are going. You will be surprised.

NOTIONS

Ladies PURSES. Prices Reduced on Entire Stock. Regular 50c Values, Only 39c

Regular $1 Purses - - 79c

$1.95 PURSES Reduced to $1.49

Langtry LL SHEETING. One of the Very Best Sheetings on the Market, Regularly Retail at 10c a yard. This Week End, yard 8c

Piece Goods

Prices reduced to close out our entire Stock of SUMMER PIECE GOODS, such as Printed and Plain Voiles, Printed Batiste, Organdies, Etc.

MEN'S and BOYS'
Wash Suits and Caps

Our entire Stock of Men's Wash Suits and Pants must be sold. In order to do this, we are making a Drastic Reduction in Prices.

Seersucker SUITS. Samphorized Shrunk and well Tailored, only $3.49

Men's and Boys Summer CAPS

Made in neat patterns, in Check and Nub Materials. Adjust. sizes .. 19c

Men's and Boys' Work Garments

Our line is complete and prices very reasonable

Men's 220 Weight Overalls, Very well made, pair 69c

Giltedge Overalls, sizes 32 to 42 Regular 98c seller, now 79c

Carolina--Special

Carolina Special Overalls Closing out at $1.19

BIG BUCK OVERALLS $1.39

Work Shirts Full Cut Well Made Sizes 14 to 20 49c Up

TAYLOR DRY GOODS CO.

The Big Department Store On Main Street — Clanton

WISE BUYER READS LABEL ON ALL CANNED PRODUCTS

Canned chicken is one of the handy peckaged foods selected for summer picnics and meals out-of-doors, as well as for home meals when a minimum of work and cooking is desired. It is an excellent choice from the standpoint of convenience and flavor.

But a wise buyer of home supplies, poits out the Food and Drug Adminihtration of the United States Department of Agriculture, makes a practice of reading labels on all packaged goods to be sure the family food money is well spent. She wants informatio as to the weight and purity of the contents. Canned chicken is no exception In the case of chicken mixtures, she she also wants to know what else she is getting and how much of it. No one wants to pay for chicken and get canned noodles—in a chicken and noodle mixture.

"Boned chicken" or boneless chicken is meat, with or without a small amount of skin, sterilized in cans and jars. It generally is packed with a little salt, chicken fat, and sometimes a small quantity of chick-broth for moisture. This is the chicken for sandwiches and salads or for slicing as jellied chicken. Sometimes the natural jellying power of the broth is increased by addition of agar-agar. These do not injure flavor or food value, but the law requres that their presence be stated on the label.

"Potted" or "deviled" chicken is a sandwich spread that everyone likes. It is made of ground pieces of meat, often spiced. Canned products such as "chicken a la king" and "chicken chop suey" contain in addition to the meat, various quantities of vegetables, condiments, and flavoring materials. The names themselves suggest the nature of the products with which the salad is packed, but they must be truthful.

EROSION CONTROL "MADE TO ORDER"

Terracing and contour cultivation to fit the rate at which a soil absorbs rainfall is the latest idea in soil erosion control. From studies at Clorinda, Iowa, the soil Conservaton Service has found that the difference in rate of water intake of two widely different soil types may be as much as 3 inches in 5 hours. Present methods of runoff control seldom take care of more than two inches of surplus rainfall in this length of time.

Knowing the permeability of a soil, it is possible to predict the amount of surface runoff—if the amount and intensity of the rainfall is known. For example, a rainfall of 4.5 inches in 5.5 hours would be entirely controlled on the permeable Marshall silt loam by a terrace or other device which held 1.5 inches of the total fall. But on the impermeable Shelby loam the same rain—under the same conditions of control—would cause surface runoff of 3 inches.

Thus, with a knowledge of the rate of water intake in any soil, the principal elements in the problem of run-off and erosion control have been brought within the range of orderly plan and design. Control methods now may be developed in the field to protect against rains of any given size and intensity—on soils of any degree of permeability.

MEETING OF THE COUNTY BOARD OF EDUCATION

The Chilton County Board of Education will meet in special session on Friday, July 26 for the purpose of considering transportation problems and any other important business coming before the board.—Luther E. Little.

WOMEN'S CLUB RALLY DAY WILL BE TUESDAY, JULY 23

Miss Ruth Pardue, County Home Demonstration Agent, announces that the annual rally of Club Women of Chilton county will be held at the high scool building in Clanton, on Tuesday, July 23.

Details of the program are being worked out, and full announcement will be made when they are completed. Numbers on the program will be provided by the members of different clubs of the county.

Mrs. W. C. Lambert, Margaret Robinson, and children, who have been spending several days with Mr. and Mrs. W. C. Robinson in Clanton, have returned to their home in Tallahassee, Florida.

SINGING AT MT. PLEASANT BEAT 12, THIRD SUNDAY

There will be an all day singing at this place the third Sunday, July 21, in the the new books. We invite all singers and lovers of music to come and be with us.

This church is in Beat 12, one and one-half miles north of Union Grove. Every body come, bring lunch and spend the day.—A Member.

Mr. and Mrs. Dan Parrish and family, Mary and David Lee, of Lock 18, were visiting in Clanton this past week end.

BIDS WANTED ON PAINTING COURTHOUSE

The Court of County Commissioners of Chilton County hereby asks for bids on painting the county courthouse at Clanton, both inside and outside. Bids should be turned in, one for the labor only and one for both labor and material, a first class paint to be used. Bids, sealed, should be filed at the office of the Probate Judge on or before the first Monday in August. The Commissioners reserve the right to reject any or all bids.

J. LEE SMITH.
7-11-2t-eh. Judge of Probate.

NOTICE OF DISSOLUTION OF PARTNERSHIP

Notice is hereby given that the partnership, which has been operating under the name of The Union-Banner and owned and operated jointly by W. M. Wyatt and T. E. Wyatt, by mutual consent, is dissolved. W. M. Wyatt relinquishes to T. E. Wyatt all his right, title and interest in said partnership, and T. E. Wyatt assumes complete management of above named business establishment.

This the 5th day of July, 1935.

Witness: W. M. WYATT,
PAUL C. MIMS. T. E. WYATT.

POOR OR

WEST END Specials

For This Week-End At

J. H. BROADHEAD'S

Phone 191-W - - - - We Deliver

FOR CASH ONLY

STEAK lb 15c | **SAUSAGE lb 15c**

Fresh EGGS 18c

10c SIZE CORNED —
Beef Hash, 3 fr 24c

VINEGAR
Saturday Only
Per gal 21c

FLOUR
24 Pound Sack 85c

WANTED TO BUY PEANUTS

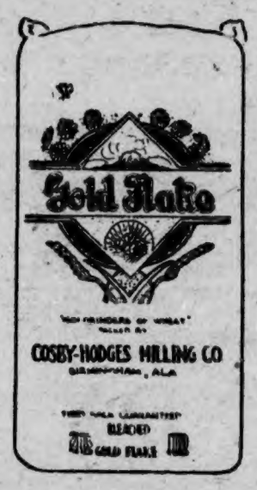

FLOUR
Gold Flake
24 Pounds $1.00
48 Pounds $1.90
CASH PRICES

JAZZ
DAIRY FEED
100 lbs $2.25

L. E. FOSHEE

CHEVROLET

Salesman

To all school bus Operators:
I will give special terms on the purchase of a New Chevrolet Truck.

MRS. DELCIE A. THOMAS

Mrs. Delcie A. Thomas died July 2, at the age of 56 years. She was the wife of Will Thomas.

Mother is gone but not forgotten. The Lord called her to rest the second, eight children—6 married children. She only suffered seriously for 12 hours. She has been suffering with pelegra for several years.

She left to mourn her loss a husband, eight children, 6 married children, 13 grandchildren and a host of brothers and sisters and relatives. Also an aged mother.

The body was carried to Providence cemetery with Martin in charge of burial. The funeral was conducted by Rev. W. E. Robinson of Friendship.

Mother is gone to that home Jesus prepared for her, where she will suffer no more pains. We expect to meet mother over there on the golden shore. We can see her smiling face once more. With love and rememberance of mother.—The family.

Mrs. Thomas was the daughter of John Moatts, who died in 1909. Her mother, Mrs. Phairriba Jane Moatts, now lives near Providence.

LEGAL NOTICE

State of Alabama, Chilton County.

Notice is hereby given that a Bill will be introduced at the 1935 session of the Legislature of Alabama, which Bill is in substance, as follows, to-wit:

A BILL
To Be Entitled
AN ACT

To relieve or exempt the Central Alabama Hospital, Inc., a corporation, of or from the payment of all Ad Valorem taxes assessed against it or its property in Chilton County, Alabama, for the State of Alabama and for Chilton County for the tax year 1932, and/or which was due on said property at said time, and to annul, set aside and avoid the sale of said property for such taxes, which sale was made by W. G. Culp, as Tax Collector of Chilton County, Alabama, on the 19th day of November, 1934, and sold to the State of Alabama for $288.96, said sale being made under a decree of the Probate Court of Chilton County, Alabama, dated October 15th, 1934, and to declare such property exempt from such taxes, it appearing that the property so sold was exempt from taxation during said tax year, but that such exemption was not claimed or allowed.

BE IT ENACTED BL THE LEGISLATURE OF ALABAMA:

Section 1. That the Central Alabama Hospital, Inc., a corporation, be and it is hereby relieved and exempted of or from the payment of all Ad Valorem taxes assessed against said Central Alabama Hospital, Inc., a corporation, or against any of its property in Chilton County, Alabama, for the tax year of 1932, including all Ad Valorem taxes due either to the State of Alabama or to Chilton County, Alabama, for said year, and/or any tax which was accrued and unpaid against said property at said time.

Section 2. That the sale made by W. G. Culp, as Tax Collector of Chilton County, Alabama, on November 19th, 1934, whereby the following described property assessed to Central Alabama Hospital, Inc., a corporation, viz:

A lot of land beginning at a point 928 feet East from the Southwest corner of the North Half of the Southwest Quarter of the Southeast Quarter of Section thirty-five Township twenty-two, range fourteen; and running thence East 105 feet; thence North 527 feet to the South side of the extension of Fifth Avenue; thence West along the South side of the extension of Fifth Avenue 105 feet; thence South 526 feet to the point of beginning, containing one and one-eighth acres. Also a lot of land beginning at a point on the South side of the extension of Fifth Avenue from Tenth Street, said point being 38 feet West from the said Tenth Street, and running thence West along the South side of the extension of Fifth Avenue 198 feet; thence South 268 feet; thence East 200 feet; thence North 268 feet to the point of beginning; containing one and one-eighth acres. All of said land being situated in the Town of Clanton, Chilton County, and the State of Alabama; was sold for Ad Valorem taxes due on said property to the State of Alabama and to Chilton County, Alabama, for the tax year of 1932 under decree of the Probate Court of Chilton County, Alabama, dated October 15th, 1934, be, and the same hereby is annuled, set aside and avoided and said property hereby declared exempt from such taxes, it appearing that such property was exempt from such Ad Valorem taxes for such year, but that such exemption was not claimed or allowed.

Section 3. That all laws and parts of laws in conflict with this Act be, and the same are hereby, expressly repealed. 6-27-4t-ch.

HIGHLAND NEWS

Our Sunday school is still progressing nicely, but there is still some room for improvement. Come on, folks, and let's make our Sunday school one among the best.

We have prayer meeting at this place every Sunday night. We invite all who will to come and be with us.

Don't forget that next Sunday afternoon is our regular singing day. Everyone come and bring your new books.

Mr. and Mrs. Rush Baker and Mr. Reese Lockhart were the Sunday dinner guests of Mr. and Mrs. E. Wyatt and family.

Mr. and Mrs. Vonnie Culp and children were the Sunday dinner guests of Mr. and Mrs. M. D. Dickey and children.

Mrs. R. C. Lockhart and children were the Saturday dinner guests of Mr. and Mrs. E. Wyatt.

Mrs. Agnes Culpepper and son are visiting her parents in Birmingham.

ENTERPRISE NEWS

Mr. and Mrs. Gaines Silas, Mr. and Mrs. F. J. Thomas, Ruby and Norman, motored over to Weogufka and spent the week end with Mr. and Mrs. Robert Pressley.

Mr. Leon Pierce spent the week at home.

Miss Thelma Pierce is spending the week end at home. Mr. Pierce and Miss Pierce have been attending summer school at Livingston.

Mr. and Mrs. Marvin Rutherford and children spent the week end in Tuskegee, Ala., visiting relatives.

IMPROVED UNIFORM INTERNATIONAL

SUNDAY SCHOOL Lesson

By REV. P. B. FITZWATER, D. D., Member of Faculty, Moody Bible Institute of Chicago.
© Western Newspaper Union.

Lesson for July 21

DAVID

LESSON TEXT—I Samuel 26:5-12; II Samuel 1:23-27.

GOLDEN TEXT—Look not every man on his own things, but every man also on the things of others.—Philippians 2:4.

PRIMARY TOPIC—David and the Sleeping King.

JUNIOR TOPIC—David and the Sleeping King.

INTERMEDIATE AND SENIOR TOPIC—David the Great-Hearted.

YOUNG PEOPLE AND ADULT TOPIC—A Generous Attitude Toward Others.

David is one of the most prominent of Bible characters. His many-sided life and his close association with Christ give him a place of importance second to none in all the Bible. It is in this light that this great character should be viewed, and not merely as "David (The Great-Hearted)."

I. His Birth and Youth (I Sam. 16; 17:15, 34).

Bethlehem was the place of his birth, as well as that of his greater Son (Matt. 2:46). He was the youngest of Jesse's eight sons. His young manhood was spent as a shepherd. This was the first period of his schooling and preparation for life. From the brief descriptive word we learn that in his personal appearance he had auburn hair, fair eyes and a beautiful countenance (16:12). His life as a shepherd was attended with real hazards (17:34-37).

II. His Anointing (I Sam. 16:6-13).

God had revealed to Samuel that one of Jesse's sons was to be the new king. In determination of the divine choice, Jesse's sons passed before Samuel in order, beginning with Eliab, the oldest. Eliab was rejected in spite of his favorable physical qualifications. His inner condition as seen by God disqualified him. All glorying in the flesh must be set aside in the choice of a man for a place in God's program. David was chosen because of his fidelity as a shepherd boy. When the anointing oil was being applied, the Spirit of the Lord came upon him. David's attractiveness as a young man, and his unusual gifts were all to no avail without the Spirit.

III. David's Life at the Royal Court.

1. As a harpist and armorbearer to Saul (I Sam. 16:19-23). He was brought to play his harp before Saul in order that the evil spirit might be allayed.

2. His triumph over Goliath. For some reason David returned to look after his father's sheep. On being sent on an errand to his brethren in the camp, he saw the Philistine giant, Goliath, defying God and the army of Israel. He volunteered to fight, skillfully slung the stone which felled the giant, and with Goliath's own sword cut off his head.

3. Won the friendship of Jonathan. This friendship has been immortalized in the world's thought. It was unique in that it occurred between two men of rival worldly interest. Jonathan was the crown prince, heir to the throne. David was heir to the throne according to divine purpose. Knowing this, Jonathan waived his rights.

IV. David's Life as an Outlaw (I Sam. 21:10-31:13).

Though God anointed him king, David wandered for years as an outlaw to escape the murderous frenzy of Saul. During this time he did some foolish things, but he also learned many things in this bitter school which better fitted him to be a king, statesman, and poet, leaving to the world a rich heritage.

V. God's Royal Covenant (II Sam 7:8-16).

On the ground of the setting forth of this covenant, he is the legal heir to the kingdom. Jesus Christ shall one day occupy the throne of his father David (Luke 1:31-33).

VI. David's Reign as King.

1. Made king of Judah at Hebron (II Sam. 2:4-5:3). A long war was waged between the house of David and that of Saul.

2. King over all Israel (II Sam. 5:4). The elders of Israel at last invited him to be king over all Israel according to the purpose of God as expressed by Samuel when he anointed him king.

VII. David's Sins and Failures.

1. Refuge among the enemies of Israel (I Sam. 21, 30). This was a disgraceful act. Being the chosen and anointed of God, he should have trusted God to defend him against the fury of Saul.

2. Plurality of wives. He established a harem after the order of the heathen monarchs.

3. Crime as to Bath-sheba and Uriah (II Sam. 11, 12). Ammon's sin, the rebellions of Absalom and Sheba, and Absalom's attempt to seize the throne were the inevitable fruits of his polygamous life.

4. Numbering the people (II Sam. 25).

Religion

Religion, like morals and physics, has first truths which are incapable of being derived from anything more certain than themselves—which the human mind, at a particular point of its development, invariably recognizes, and the intuition of which is a direct result of its highest activities.—James Martineau.

Shining Qualities

Many individuals have, like uncut diamonds, shining qualities beneath a rough exterior.—Juvenal.

Mr. and Mrs. Louis Prince, Mr. and Mrs. Bell were in Birmingham Monday.

Amazed at Low Electric Rates For Home Use

P. H. Searcy of Enterprise, Ala., Tells Why He Purchased Additional Electrical Appliances

Observing that his friends were making more liberal use of electricity in their homes, and wishing to give his family all modern comforts and conveniences, P. H. Searcy, prominent business man of Enterprise, Ala., investigated the cost of electricity under the new low rates, and found that even with additional electric appliances his bill still would be surprisingly low.

"Until just recently there has been in the minds of myself and my family a firm conviction that electricity came too high for more than the barest use, and consequently we economized in this direction all possible. Observing use our friends made of your current led me at last to investigate the actual cost of electricity. I was amazed to find that it cost me less than one-third of a cent to burn a 60 watt bulb for one hour." Mr Searcy says in a letter recently addressed to Alabama Power Company.

"On making inquiries at my local office, I also found that the more current I used, the less it cost. This encouraged me to put in electrical equipment in the form of a range and water heater and to install the proper size bulbs in our sockets. We are now enjoying the many comforts and conveniences that electricity can bring one, in addition to protecting our eyes by using sufficient light, and are glad to report that our electric bills are much less than the amount we had imagined they would be.

"We consider the day we really investigated the price of electric current and found it so reasonable a very lucky day for us."—Adv. Alabama Power Co.

VAUGHAN MUSIC SCHOOL AT BIRMIINGHAM SOON

Beginning Monday, July 22nd, the Vaughan company of Lawrenceburg, Tenn., will begin a music school at Birmingham, n the Wesleyan Methodist church on N. 23rd Street. It will run through August 10th.

If interested you should communicate with Rev. C. H. Pickel, 400 Court North, Central Park; or Mrs. T. E. Barry, 5624 Sixth Court South, Birmingham.

BOB JONES

COMMENTS ON HERE AND HEREAFTER.

"I spent five thousand dollars to put my two sons through college and they are both atheists." That is what a very substantial man said to the writer a few days ago. Going to college is serious business and yet parents by the thousands in this nation every year send their sons and daughters off to college without ever investigating the spiritual conditons of the institution.

Very few people put first things first. The editor notices this in his convesation with Christian people. "I should like to send my son to your colloge, but I want to know if your credits will be accepted by other institutions?" The most spiritual people ask that question. With our modern education system of standardization it is important that a student get credit on his work provided he wishes to transfer to some other school. We standardize our work in the Bob Jones Colleges so our credits are accepted by other institutions. However, the most important thing about colloges is not credits. "Is the college Christian?" "Will my children learn a Christian philosophy of life?" Will they be taken care of spiritually?" "Will they come out of the institution believeing in God and the Bible?" These are the big questions. These are the things which should be put first. Yet, many ordthodox Christians put college credits above Christian experience when they send their children off to school.

The editor is greatly interested in an organization of orthodox Christian people which has been perfected in Charlotte, N. C. The name of the organization is "The Evangelical Bible League." The purpose of the organization has about seven hundred members, in which are ministers and laymen who believe in the word of God and all of the fundamentals of the Christian faith. It was the writer's privilege to speak recently for two weeks under the auspices of this organization. He wishes to commend the Evanglical Bible League to communities everywhere. I shall be happy to furnish copy of the purposes of the League and also the doctrinal statement. We do not need organic union of the churches. It is important, however, that individual Christians who are members of different denominations unite as individuals to stand for the old faith and at the same time promote evangelism and Bible study. Modernism is against evangelism Evangelism believes in the old tme religion. The anti-dote to modernism is an old time revival. Modernism is opposed to orthodox Bible study. Modernism is endeavoring to capture the church boards and the leadership of all of our church organizations. The orthodox Christians of the country in all of our churches should see to it that the modernistic crowds do not control. There are enough real, honest-to-goodness, true-blue, orthodox Bible Christians in every community in this country to held the forces in line if they would stand together in the battle.

REFUGE NEWS

We wish to call special attention of the public in regard to the revival which will begin at this place next Sunday, July 21.

The pastor having served practically four years at this place has never been more optimistic about the revival. Scores of people as well as varous churches have promised their wholehearted allegiance. Pastors of both Unity and Chilton Association have pledged their cooperation.

Elsewhere in this paper you may see the likeness of the face of the man of God who will bring the messages in this meeting.

Services will begin at 10:00 a.m. and 7:30 p.m. Come. Be on time.

BIRTHDAY DINNER OF MRS. J. F. GILLILAND

On last Sunday there was a birthday dinner at the home of Mr. and Mrs. J. F. Gilliland, four miles from Clanton on the Lay Dam Road.

A great feast was enjoyed and a nice dinner was set and dedicated to Mrs. J. F. Gilliand. The feast was set out in the yard and the blessing was asked by Rev. Wm. E. Robinson. There were 35 people enjoying this birthday dinner.

Mr. and Mrs. J. F. Gilland and children, Mr. Sherley Gilliand, wife and children, Mr. Stell Gilliand and wife, Mr. W. T. Gilliand and wife, Mrs. T. J. Thornton and children, Mrs. Tom Hilyer and children, Mr. Dock Hilyer, wife and baby, Mr. Kirst Hilyer, wife and children, Mr. Governor Hilyer and two daughters of Richville, Coosa county, Mr. Brit Nelson, wife and children, Mr. D. L. Gilmore and wife, Mr. John Gilmore and wife.

There were several presents given to Mrs. Gilliland for birthday presents. The day was enjoyed by every one. God bless every one that enjoyed this great feast and when the time comes for us to depart from this life, may we all be ready to meet our Savior in peace, is my prayer.—A Subscriber.

SPECIALS

CROQUIGNOLE
Permanent Wave
$1.95 UP
Spiral Wave $1.50
SPIRAL Oil Wave $1.95 UP

Have a push up Oil Croquignole and you will have oil applied directly to the hair which gives you soft waves with lots of curls just as you desire.

This greatly reduced price includes Shampoo and Set.

$2.50

Lou-Beth's Beauty Shop
CLANTON, ALABAMA

NEURITIS

RELIEVE PAIN IN 9 MINUTES

To relieve the torturing pain of Neuritis, Rheumatism, Neuralgia or Lumbago in 9 minutes, get the Doctor's Prescription NURITO. Absolutely safe. No opiates, no narcotics. Does the work quickly—must relieve your pain in nine minutes or money back at Druggists. Don't suffer. Use NURITO today.

WADESONIAN

PROGRAMS

FRIDAY, JULY 19
Geo. Raft in "GLASS KEY"
COMEDY—"Singing Silhouette"
SERIAL—Buck Jones in "Roaring West"
First Show at 7:00; Second Show at 8:30
This Picture Will Be Shown Saturday Night at 10:00

SATURDAY MATINEE - SATURDAY NIGHT, JULY 20
Buck Jones in "SHADOW RANCH"
COMEDY—"Singing Silhouette"
SERIAL—Buck Jones in "Roaring West"
Matinee 2:00; First Show 7:00; Second Show at 8:30

MONDAY and TUESDAY, JULY 22 and 23
Mae West in "GOIN' TO TOWN"
COMEDY—"The-Hyp-Not-Tist"

WEDNESDAY, JULY 24
Dolores Del Rio and Pat O'Brien in
"IN CALIENTE"
COMEDY—"High, Wide and Hansom"

LIST OF BIRTHDAY PASSES

Clanton: Mrs. B. M. Roberts, July 22; Mrs. Milton lSmith, July 24; Sidney Nelson, July 24; Mary Louise Culp, Rte. 7, July 23; Marilyn Hardy, July 22; Mrs. A. S. Prince, July 22; Miss Gladys, July 23; Hardie Jones, July 19; Tibbie Dykes, Rte. 2, July 20; Fred Lawrence, July 24; Ernistine Parrsh, Rte. 5, July 22; Mrs. Walter Fiquette, July 20; Chas. Williams, July 26; Earle Williams, July 23; A. E. Sanders, July 23; Mrs. M. D. Dennis, Rte. 3, July 20; Mr. M. D. Dennis, Rte. 3, July 24; **Alabama Mills:** Lessie Hull, July 23; Arline Rich, July 23; **Maplesville:** Dr. J. J. DuBose July 22; Mrs. W. C. Friday, July 23; **Billingsley:** Miss Estelle Bentley, July 20; Sarah Misseldine, July 22.

ADMISSION 10c and 25c

SPECIAL SALE ON

FRUIT JARS

FOR CASH

PINTS per Dozen 59c
QUARTS Dozen 69c

These Jars Are New

R. W. LOWE

SOUTH CLANTON

RIGINAL

Special!
SALE ON

200 MEN'S GENUINE FUR FELT HATS FOR ONLY $1

Colors — Gray, Tan, Brown and Black

Sizes 6 5-8 to 7 3-8

DOLLAR STORE

Mr. Victor Norris was discharged Monday after having been operated on for appendicitis at Central Alabama Hospital. He is getting along fine.

Mrs. Wallace P. Jones has returned from a recent visit to Mrs. A. G. Danforth of LaFayette.

Mr. and Mrs. Parker Taylor attended the banquet in Birmingham Thursday night given by the Greyhound Bus Company.

Work has been started on the construction of a new $40,000 high school in Western Limestone County where children are now without high school facilities and in some cases have to go as much as 20 miles to a school of this grade.

The Jasper plant of the Alabama Mills Co. called 275 employes back to work after a shut down since July.

Petition of Jesse R. Lamberth, of Butler, for authority to establish a bus line between Mobile and Butler via Chatom, Citronelle and intermediate points has been filed with the Public Service Commission.

Mayor Lee Glenn has designated Jan. 2 as the date for the election to determine whether Florence will revert to the aldermanic form of government, discarded 20 years ago, or continue the present commission.

NOTICE

I have a very fine Jack for service at my place in Clanton. Parties interested are invited to see me for details.

C. D. Foshee

Clanton, Ala.

CLANTON LODGE NO. 423
A. F. & A. M.

Regular Meeting
1st Saturday and 3rd Tuesday
of Each Month
7:30 P.M.

CLASSIFIED ADVS.

RADIO FOR SALE—Electric set cabinet Model, 8-tube, in good condition, or will trade. Earl Williams, West End, Clanton, at Broadhead's Store. 1tc.

JACK—5-year-old jack for service, at South Clanton. R. W. Lowe. ch

STOMACH ULCER, GAS PAINS, INDIGESTION victims, why suffer? For quick relief get a free sample of Udga, a doctor's prescription, at Alred Drug Company. 6-27-10t-p.

STALLION FOR SERVICE—Sired by Coach horse, dam standard bred Tennessee mare; deep bay, 5 years old, weight 1,200 pounds; fee $10.00 Will be at McCain's stables on Friday and Saturday of each week; at home of C. W. (Lum) Wilson near Thorsby rest of time. Or inquire of Dr. W. S. Parrish. 4tpd.

MEN WANTED—for Rawleigh Routes in Clanton. Write today. Rawleigh Co., Dept. ALG-43-SB, Memphis Tenn. 7-4-4t.

HOMEMADE TOBACCO—The Union-Banner will trade a few subscriptions for homemade twist tobacco. Apply at once—first come first served.

FOR SALE OR TRADE—One horse mule, weight 1150, age 13. Will sell for cash or trade for good grade milch cows.—A. D. Latham, Lawley, Alabama. 7-18-2tp.

WANTED—White girl wants job caring for children, housekeeping, or traveling work. References if desired. Write Viola Lee, Route 1, Haynes Ala. 1tp.

THE WAYS OF BANKS AND THEIR REASONS

Rules and Regulations That Help People Cooperate With One Another

When a person becomes a customer of a bank he really becomes a member of a cooperative business group. That implies certain duties not only to the bank but to his fellow members. Unlike the customers of most other businesses, those of a bank have mutual responsibilities. Each member, the largest and the smallest alike, is dependent for his welfare and protection upon the actions of his fellow members as well as of the bank officers.

Their chief duty to one another is to help maintain confidence in the bank among themselves and in the community. In this respect they also owe a civic duty to their community. No community can keep on running factories, meeting payrolls, and buying and selling goods without banks.

In order to help customers conduct their banking business on lines that will serve the best interests of all concerned, banks have some strict rules and some very particular ways.

It May Seem Queer

These bank ways may sometimes seem queer, because bankers are backward about telling their customers all about the conduct of banking. They appear to be afraid the customers would not understand or would not be interested in what seems just routine to them. As a result, from the remarks that are sometimes heard, it would appear that a bank is considered a very mysterious and complicated affair. Actually this is not so. To understand the working of a bank is as easy as addition and subtraction. Let us commence by examining a bank from the customer's side.

There are in the main two uses that the average person has for a bank. Either he wants to put money into it as a depositor, or he wants to get money from it as a borrower. Depositors and borrowers are, then, the two classes of customers with which a bank deals. The same man may be a depositor at one time and a borrower at another time, or he can be, and often is, in both classes at the same time. Yet, as such, the two classes are distinct and we will take them separately.

In a future article we will see what the depositor does, and what agreements he and the banker make with each other.

BANKING FIGURES SHOW IMPROVEMENT

Increases in Deposits and Invested Funds During 1934 Reach Large Proportions

Statistics recently assembled by the American Bankers Association Committee on State Bank Research from reports furnished by state bank supervisors throughout the country show improvements in banking in almost every respect during 1934.

Although ever since 1921 the number of state banks has been declining, the report says, figures for December 31, 1934 showed that the downward trend last year was the smallest in twelve years.

The decline of deposits in state banks which had been going on since the collapse of the stock market boom in 1929, came to an end last year, the report says. As compared with the fact that total deposits in state banks declined from $20,395,762,000 on December 31, 1931, to $15,424,823,000 on December 31, 1933, the record for 1934 shows a recovery to $17,508,766,000 at the year-end.

The Change Important

This expansion of deposits is important, since it was their decline which made necessary the liquidation of investments, the calling of loans, and all the other phenomena which go under the name of "deflation" and have brought banks so much criticism in recent years, the committee says. It is now plain that these things were due to efforts of the banks to place themselves in the possession of enough liquid assets to meet the growing demands of depositors for the return of their money.

Growth of invested funds of state banks has paralleled that of deposits. Invested funds (loans plus investments) for state banks, dropped from $20,291,320,000, at the end of 1931, to $14,915,773,000 at the end of 1933. By December 31, 1934, however, they had recovered to $15,769,510,000. The increase in investments during 1934 amounted to approximately $1,300,000,000.

"As for loans and discounts, they registered a slight drop again in 1934, but the rate of decline was much smaller than in previous years, which in itself is progress," the report declares. "Whereas the drop in loans and discounts amounted to approximately $3,300,000,000 in 1932, and to approximately $1,300,000,000 in 1933, it was less than $500,000,000 in 1934.

"In another respect the balance sheet figures for December 31, 1934, were especially impressive. Bills payable and rediscounts of the state banks, which at the end of 1932 had reached a depression high of $669,709,000, had dropped by the close of last year to the low figure of $82,101,000. One must search the records as far back as 1917 to find bills payable and rediscounts of state banks at a lower figure. Moreover, it is reasonable to expect a further reduction of such borrowings during the current year."

Mr. Bob Roberts, of Jacksonville, Fla., is visiting her mother, Mrs. M. A. Mullins.

CLANTON GOSPEL TABERNACLE

Announcement is made that revival services at the Gospel Tabernacle will continue through this week, with Rev. L. P. Adams preaching each evening.

Mrs. Tom Swain, an accomplished singer and song leader, of Dixie Tabernacle, Nashville, is in charge of the song services each evening, with Tracy Bowles, blind pianist, as accompanist.

Services begin each evening at 7:30 o'clock.

WHITE BOYS WILL OCCUPY C. C. C. CAMP IN CLANTON

Mayor C. Fenn Jones imparts the information that it is a certainty that the Clanton C. C. C. will be occupied by white boys. About 225 of the boys will be here to take charge of the camp the last of this month.

DO NOT DRIVE COWS ON THE SIDEWALKS

The officials of the Town of Clanton wish to call the attention of people who drive cows to and from their pastures not to use the sidewalks for this purpose. There has been considerable criticism arising from this practice, and the officials state that an ordinance will have to be passed prohibiting it unless the citizens take it upon themselves to stop it.

CHILTON COUNTY MASONIC CONFERENCE TO MEET

The Chilton County Masonic Conference will meet in annual session with Verbena Lodge on Wednesday, July 31, and Thursday, August 1.

All Masonic Lodges in the County are expected to be represented. All officers are especially requested to attend.

All Masons are invited.—Respectfully,—H. A. Harris, Secretary.

THREE SENT TO PEN LAST FRIDAY AFERNOON

Two white men and one negro were carried from the county jail to Kilby prison last Friday afternoon. They were: A. J. Parker, colored, charged with driving car while intoxicated, and sentenced to 30 days for fine and 27 days for cost, with 6 months additional punishment. Grady Lucas, white, petit larceny, sentenced to 10 days for fine, 27 days for cost, and 4 months additional punishment. Lucian Bryant, white, driving car while intoxicated, sentenced to 30 days for fine, 27 days for cost, and 4 months additional punishment.

These sentences were imposed by Judge Glover on Monday of last week.

DeMABEL CELEBRATING ANNIVERSARY THIS MONTH

The pioneer beauty shop of Clanton is this month, July, celebrating its eighth birthday anniversary. In connection with this celebration the operators are offering some special prices on the different phases of work they do. Turn to their large adv. elsewhere in this paper, and read all about what they are offering, and help them celebrate.

Regarding their lifetime here they say: "These years of service have taught us that every woman has points of charm which it is wise to develop and emphasize."

FINE LEAVES OF TOBACCO

Some of the finest tobacco that we have ever seen was brought into The Banner Office Wednesday morning by Mr. Walter W. Jones, who lives on the H. M. Burnett place in Clanton. The leaves were 20 inches wide and 34 inches long. Mr. Jones said that it was not any extraordinary variety but just ordinary tobacco, carefully attended to and raised on good land.

Mr. and Mrs. Sam Martin are on a vacation trip to points in Florida.

PLEASANT GROVE
JEMISON

The people around here are carrying their truck to town.

The Spiveys are still not feeling so well.

Mr. and Mrs. Walter Gentry and sister, Betty, were guests of their grandparents, Mr. and Mrs. N. C. Childress, last week.

Mrs. Otha Maddox and Mrs. Lee Nabors were guests of the Misses Champion last Wednesday evening.

Mr. and Mrs. E. C. Davenport spent last Monday evening with their son and family, Mr. and Mrs. Frank Davenport.

The Smitherman's had a reunion at Mrs. Mintie Hodgens last Sunday and Rev. Maurice Hodgens preached for them. Mrs. Hodgens is in very ill health.

Mr. and Mrs. Clarence Marcus spent one night last week with his father's family, Mr. and Mrs. J. A. Wright, and James and Maurice.

Mrs. Hermie Hodges and children spent the day with her mother, Mrs. J. M. Miskelley, who is very sick.

Mr. and Mrs. E. C. Davenport and Odis visited the Miskelleys Saturday evening.

Mr. and Mrs. Algie Compton spent Saturday night and Sunday with his father and family, Mr. and Mrs. Ed Compton, and Misses Agnes, Mary Lee and Lucile, and brothers, Lewie, and Ralph.

Mr. Lee Nabors visited his relatives in Dry Valley last week.

Mrs. Etherage of Birmingham (nee Miss Nellie Ward) has a son named James Ward.

Miss Edith Davenport is spending a few days with her aunts, The Misses Champion.

Mr. Claborn Champion of Loxley, Ala., son of Mr. J. U. Champion, has a job with a transfer company, driving a truck. He passed through Thorsby last week and stopped for a while with friends.

MAPLE SPRINGS REVIVAL

The revival meeting begins at this place next Sunday with Rev. Gordon Sorrel doing the preaching. The pastor cannot be at the services on Saturday, but he will be present Sunday.

Everyone is welcome. Come.—G. H. Carroll, pastor.

Mr. and Mrs. D. W. Parrish and son, David Lee, and Miss Mary Jarett and Mrs. Annie Armstrong spent most of last week in Birmingham visiting relatives.

CERTIFIED BLISS TRIUMPH

Seed Irish Potatoes, grown in Red River Valley, N. Dak., that have been in Cold Storage. For Sale by

CHILTON COUNTY EXCHANGE
Clanton, Ala.

FOOD SPECIALS

FRIDAY AND SATURDAY
July 19 and 20

Clanton Cash Store
WE DELIVER BLUE FRONT STORES PHONE 154
Peoples Cash Store
THORSBY Cash STORE

SUGAR 10 lbs 55c

COMPOUND 4-lb ctn 55c

PER DOZEN — JAR LIDS, Mason 23c
THREE DOZEN — JAR RUBBERS 10c
PACKAGE — PICKLING SPICES 8c
WHOLE — ALL - SPICE 8c

QUART **Fruit Jars** KERR or BALL MASON ONE DOZEN **80c**

TWO PACKAGES — POST TOASTIES .. 15c
THREE PKGS. JELLO — Ice Cream Powders .. 25c

THEDFORD'S — Black Draught, Pkg.... 15c

Ask For LARGE SEARCHLIGHT MATCHES 5 c

MARKET SPECIALS
AT CLANTON CASH STORE

STREAK-O-LEAN — White MEAT, lb .. 22½c
10c PER POUND — BEEF STEW, 3 lbs .. 25c
STEAK, lb 15c
ROAST, lb 12½c
JUICY — HAMBURGER, 4 lb 50c
MEAT LOAF, 2 lbs .. 25c
FULL CREAM — CHEESE, lb 17½c

FEEDS

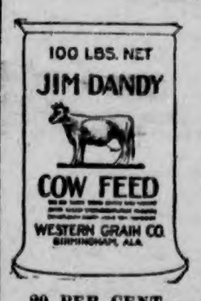

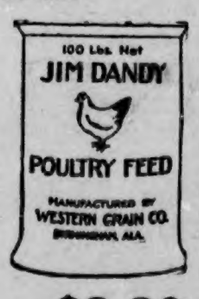

20 PER CENT — J. D. DAIRY $2.20
24 PER CENT — S. J. DAIRY $2.10
16 PER CENT — QUAKER DAIRY $1.85
PURE WHEAT — SHORTS $1.85
5 BUSHELS — OATS $3.25
7 PER CENT — Cotton Seed Meal .. $1.65
SACK — Cotton Seed Hulls 75c
100 POUNDS — Jim Dandy MASH $2.75

4 OZS. EXTRA FANCY — BANQUET TEA 20c
4 OZS. — TETLEY TEA 20c

CANDY

PURE COCONUT — BON BONS, pound .. 15c
FULL CREAM — Chocolate Drops, lb .. 12c
PER POUND — Grocer's Mixture 10c

EXTRAS

ONE POUND — Wonder COCOA 10c
10-OZ. BOTTLE — GRAPE JUICE 10c
6 OUNCES — FLY DED SPRAY 10c
16 OUNCES — FLY DED SPRAY 20c
FLY DED — SPRAYS, each 20c

Brer Rabbit Syrup

1½-Lb Can 10c
2½-Lb Can 20c
5- Lb Can 35c

CANNED FOODS

NO. 1, TALL — SARDINES, 3 for 25c
NO. 1, OVAL FLAT — SARDINES, 3 for 25c
DRY BABY — LIMA BEANS 6c
DINTY MOORE — MALT SYRUP 45c
PABST — MALT SYRUP 49c
BLUE RIBBON — MALT SYRUP 59c
1 POUND — Old Time COFFEE .. 15c
SOUTHERN STYLE — CAN COCONUT 10c

COFFEE

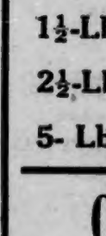

Morning Bracer lb - 17c

POOR OF

Chilton County
The Heart
Of Alabama

ESTABLISHED 1903 THE ESTABLISHED 1892

UNION - BANNER

Clanton, Ala.
Watch
It Grow

VOLUME 43.—TEN PAGES CLANTON, ALA., THURSDAY, JULY 25, 1935 NUMBER 14

Dept of Archives and History - Capitol

Young Democrats Leaving New Deal

Bolt Administration For The Excessive Spending and Taxes

Topeka, Kan., July 20.—Rebellion in the ranks of young Kansas Democrats, four of whose leaders bolted the party to follow the banner of Alf Landon, the state's Republican governor, today swelled the rumble of protest against national Administration policies in the Middle West.

In repudiating their party the young Democrats criticized Roosevelt spending policies and Administration patronage methods in Kansas.

The bolters were Collins C. Caldwell, former president of the state young Democrats organization; Clarence C. Williford, former vice president and recently elected secretary; J. A. Charvat, publicity director, and Gene Sullivan, president of the state Democratic Washington Day Club in 1932, who in 1936, at 23, was the youngest chairman of a county Democratic central committee in Kansas.

The first three in resigning all Democratic connections said:

"We felt the youth of the Democratic party was not being given the responsibility in Government to which it was entitled.

"There is no place in the party for young people who believe in good government. We cannot go along with an Administration which fails to recognize the responsibility of youth in government, or which needlessly piles up a debt on the citizens of the country.

"Existing circumstances within national and state Democratic parties convince us the only place to turn is the Kansas Republican party, which under Governor Landon, has achieved a unique record in maintaing sound government."

ASK IMPEACHMENT OF THE PRESIDENT

Republican Leader Charges Policies Near Violation of Office Oath

Washington.—President Roosevelt was accused Saturday by House Republican Leader Snell of having come "perilously close to what some people call impeachable grounds."

In a statement palpably projected toward next year's election, Snell lashed the administration's entire legislative program and particularly the president's "latest vagary," the proposed taxes on wealth.

"No administration in the history of this country," he said, "has had such a confusing record and I hazard the guess that none will be so inconsiderate of the statues, the constitution, and generally, what the people really want.

"Every event has been made to circumvent the courts, a clear admission that the administration fears the worst for its legislation.

"In pursuing this headstrong course, Mr. Roosevelt has come perilously close to what some people call impeachable grounds."

Elaborating on the impeachment angle, Snell said the president was on the border line of violating his oath to preserve, protect and defend the constitution, when in a letter to Chairman Samuel B. Hill (D., Wash.) of a ways and means subcommittee he urged approval of the Guffey Snyder coal bill and said:

"I hope your committee will not permit doubt as to the constitutionality, however reasonable, to block the suggested legislation.

Urging the president to review his "failures," the minority leader said Mr. Roosevelt's "house of cards is tumbling" and his "policies have been wrecked."

"Yet to satisfy his own whims," he asserted, "He would proceed still further along the road to ruin."

Snell attacked the executive for "forcing his own legislative vagaries" on a Democratic congress "in the hope of enhancing his personal political fortunes, regardless of the disastrous effect faulty legislation always has."

BIG TAX LIFTED, MILT TOLBERT AGAIN STARTS ON ROAD

Dothan, Ala., July 19.—Troupers are drifting back into Dothan—the Milt Tolbert Show's going on the road again.

It has been five years since H. D. Hale, veteran showman and co-founder of the tented traveling theater salvaged a fleet of trucks and quit in disgust. He brought the trucks home and started a transfer business which he still operates. Hale had to quit. He was driven out of business after three bitter years by an outrageous $300 weekly license tax imposed by the 1927 Legislature which jumped the levy from $25 weekly.

The tax is back to $25 now, thanks to Representative Perry Calhoun, of Houston, and Senator Dave Walden, of Henry, and so Hale is making over the show and expects to send it on the road about mid-August.

The talent is assembling rapidly and Lew Childre, Opp-born, will be the featured name with the Milt Tolbert band.

"OPEN HOUSE MONTH" AT POWER PLANTS

Birmingham, Ala., July 16.—The Alabama Power Company announces that the month of August has been set aside as "Open House Month" for visitors to six of its hydro plants in the vicinity of Clanton, Wetumpka and Tallassee. Customers of the Company and their friends are invited to bring picnic lunches and view the pioneer large power developments in the State. Roads to all of the dams are in good condition. Lay Dam is reached by way of Clanton, Alabama. To reach Mitchell Dam, turn off the Montgomery highway between Cooper and Verbena. Martin, Upper Tallassee and Thurlow Dams are reached by way of Tallassee, and Jordan Dam by way of Wetumpka.

All of the dams are in easy driving distance of practically any point in Alabama.

LEGISLATURE TO ADOPT SALES TAX

Realtor Predicts General Levy When Solons Reconvene In August

A general sales tax will be adopted by the Legislature when it reconvenes in a few weeks, Sidney W. Smyer, Birmingham attorney, predicted in an address before the Birmingham Real Estate Board meeting in Mary Beard's Tearoom Thursday.

Mr. Smyer represented the Alabama Real Estate Association and other real estate interests before the legislative committee that drafted the revenue bill and endeavored to get certain measures advocated by the association written into it.

The association's representatives went to Montgomery to advocate a certain program of real estate taxation, Mr. Smyer said, but soon discovered that instead of working for the passage of legislation favorable to real estate they had to work against the inclusion of sections that would have been more burdensome than the existing laws.

Mr. Smyer said repeal of the state ad valorem tax on real estate, advocated by the Real Estate Association, had no chance but seemed to think it might be favorably considered at the adjourned session especially when and if a sales tax is adopted.

TWO NEGRO CHILDREN DROWNED WHEN CAR PLUNGED INTO RIVER

Two negro girls, about 12 years old, were drowned last Friday afternoon, when the car in which they were riding plunged into the river at McGowan's Ferry several miles above Lay Dam. A young negro man was driving, and went around a curve and into the river before he realized the car was so near the water, reports say.

One of the girls, whose home was at Fayetteville, was wedged in the car when it was pulled out later Friday afternoon. The other girl, a daughter of Mose Browder of near Verbena, was not recovered until Monday morning of this week. Browder's girl was brought hame and buried at a nearby cemetery Monday.

There were two or three other larger girls in the car, but they managed to get out before drowning.

U. S. UPHELD IN POWER RULING

Washington Court Sustains Accounting Control On Mitchell Dam

Washington, July 19.—Another milestone had been passed today when the Alabama Power Co., lost its suit against Federal Power Commission over the Mitchell Dam project.

This was one of the oldest and most important actions brought by a power company against the Government agency. In commenting upon the decision, which was handed down in District of Columbia Supreme Court, the commission said:

"If the company's contention were to prevail, the Federal water power act would be emasculated and the great national resource of water power inherent in the streams of the country would be effectually lost to the American people."

The company had fought the commission's control of the capital structure and accounting of such of its properties as were licensed by the commission.

The commission had determined the cost of the Mitchell Dam project to be $6,173,576, thus slashing $4,472,479 from the company's claim as the legitimate costs. The commissioon disallowed substantial lobbying fees and other items and cut the company's claim of $3,550,000 for the value of lands involved in the project to $76,135.

YOUNG VOTERS AND THE NEW DEAL

[AN EDITORIAL]

The exorbitant borrowing and spending being indulged in by the present Democratic administration, and the inevitable burden of taxation that will follow, is causing the young voters of the country to think a little seriously about who will likely have to pay most of these debts of the government.

The present generation, of course, will have to pay, in fact, we are already paying on it every day. Congress and our legislators are scanning every class of people, every kind of merchandise, and every other medium through which revenue can be raised, but even as yet, the income in the way of tax money is for from sufficient to bear the enormous burden that is upon the shoulders of the treasury department of the nation and of the various states. The taxpayers will be paying and paying for years and years, and the cry and urge for MORE TAXES will become repulsive in the ears of those people who are trying to make an honest living by doing real work, earning a living and paying their honest debts.

The young voters of the country are the ones who will bear the brunt of all this business when the showdown really begins to come upon the country, and these young voters are beginning to realize it. The organization of Young Democrats of the State of Kansas have been bold enough to openly rebel against the New Deal and their needless spending. This organization recently resoluted publicly: "There is no place in the Democratic party for young people who believe in good government. We cannot go along with an administration which fails to recognize the responsibility of youth in government, or which needlessly piles up a debt on the citizens of the country. Existing conditions convince us that the only place for us to turn to is the Republican party which has achieved a unique record in maintaining sound government."

The young voters of America should be first to condemn the debt-making tactics of the present Democratic administration, because they are really more concerned than any other.

THE NEW DEAL AND THE SOLDIERS BONUS

The Alabama convention of the American Legion at Mobile last week declared in favor of immediate payment of the balance of the bonus to the ex-soldiers of the World War, with no interest charges being taken out against what the soldiers have borrowed on these certificates.

The Union-Banner believes that the argument of the Alabama Legion is sound and feasible. There is no better way for two billions of this money to be placed that is being put out by the government than to the soldiers. Of course, if economy were considered, the argument might be different; but inasmuch as the money is going to be spent, why not spend it for something that is righteous in motive and certainly to be broadly beneficial. This is a justified obligation of the government and sound from the standpont of economics. The American people would approve the payment of the bonus.

Representative Hamilton Fish, of New York, has introduced a resolution for the payment of these certificates out of the $4,800,000 public works fund and the billion balance carried over from the the last Congress. It would be welcome news if the administration could see fit to use some of this money to pay the nation's debt to the World War veterans.

STATE MAY VOTE ON DRY LAW AGAIN

Repeal Question May Be Resubmitted To The People of Alabama

The battle of ballots on prohibition, which ended last Febrary with an 8000 vote victory for the drys, will be re-enacted next winter or spring in the opinion of seasoned observers.

Powerful forces are at work to prevail on the Legislature to resubmit the qestion of state repeal and indications are that they will gain their point.

If the question is submitted again it will be accompanied by a definite plan of state liquor control to go into effect if repeal prevails.

Repeal advocates claim this one difference from the referendum last winter will mean the margin of victory.

In February, they point out, they had to meet not only the usual arguments against legalization of intoxicants but had to answer the charge chorused by the drys to the effect that repeal would mean the return of the open saloon.

The drys will be driven from this position, it is asserted, if the referendum includes a rigid system of state control.

SELMA ROAD APPROVED

Among the thirty-three road jobs over the State aready begun construction, or approved, is sixteen miles in Dallas county, which extends to the Chilton county line near Plantersville. The cost of this project is $112,108.

There are twenty-six other roads in different parts of the StatHe to be started soon on the "Three-Way Plan."

CHILTON COUNTY GIRL HONORED

Miss Evelyn Kelley, daughter of Mr. and Mrs. Jim Kelley, of Jemison, has been placed on the honor roll at Jacksonville State Teachers College. Miss Kelley has made an average of B and above on all subjects during the entire spring term. She is a graduate of Verbena High School, completing there several years ago with a splendid record.

Miss Kelley is a student of splendid character and her friends are made by her acquaintances.

COUNTY PICNIC ON TUESDAY AUG. 6TH

Will Be Held At Sim's Grove, Same Place As Last Year

County Agent, J. W. Fant, announces that the date of the annual county-wide picnic for Chilton County this year has been definitely set for Tuesday, August 6th. The place will be the same as last year, the Ben Sims Grove, on the highway a mile and a half north of Clanton.

Mr. Fant is arranging the details of the program as fast as he can. Already he has secured the consent of Hon. Edward O'Neal, president of the American Farm Bureau Federation, to make the keynote speech of the occasion.

The appearance of Mr. O'Neal on the program is enough in itself to assure everyone that this affair will be one of the best of the kind ever held. This outstanding agricultural leader is an Alabama man, who, by his extraordnary ability as a farmer has risen to the high place of president of the American Farm Bureau Federation. His message will be of intense and vital concern to the farmers of Chilton County.

Other outstanding speakers will be secured for the day's program. Everybody is urged to make arrangements to attend. The purpose of the occasion is to bring all groups of Chilton County people together for a day of recreation, education, and friendly association.

This will be the fourth annual picnic held in Chilton County. The event was inaugurated by Cohen Stapp while he was County Agent, and has been carried on under supervision of Mr. Fant since he came here. It is an occasion that draws upwards of five thousand Chilton County people together each summer.

A FUNNY EGG FROM LAWLEY

Through a representative of Clanton Wholesale Grocery Company, The Union-Banner received Monday of this week a funny little egg, sent in by Mrs. C. L. Hicks of Lawley. It is about two inches in length, and has a handle like a gourd. The egg is exceptionally heavy to its size.

PARTAIN-DEASON

Mrs. Minnie M. Partain announces the engagement of her daughter, Eula Mae, to Isaac M. Deason, of Jemison and Birmingham, Ala., the wedding to be an event of September.

Ballot Box Opened In Contest Hearing

Case Is Continued To Friday, August 2 For Contest Argument

The election contest between Will Culp, Republican, and Tom McKee, Democrat, over the office of Tax Collector of Chilton County, was resumed Monday morning in the Circuit Court.

The entire proceedings Monday and Tuesday were devoted to arguments, testimony and investigations about the absentee ballot box, which has from the time of the election constituted the bone of the contention.

When the question of going into the ballot box was reached the procedure was opposed by counsel for McKee. This opposition apparently sought to delay opening of the box until testimony could be established as to what might have happened to the box since it was sealed up on election day and its results declared.

Finally Tuesday evening the Court permitted the box to be opened and its contents examined. At the adjournment of court Tuesday evening the Court requested counsel for both sides to present arguments Wednesday concerning certain legal points about the condition of the box.

Attorney Oliver D. Street, chief Counsel for Culp, left Clanton Tuesday afternoon before the request of the Court for further argument was announced. Mr. Street was not present on Wednesday morning, and the case was continued by the court to Friday, August 2.

Counsel for McKee opposed the motion to continue the case and insisted that they were ready for trial. Julge Glover, however, affirming his desire to be absolutely fair to all sides, established the order of continuance and set the date of August 2 to resume arguments about the absentee ballot box.

LEGION DEMANDS BONUS PAYMENT

Dr. Marion Inge Is Named As Commander At Alabama Legion Convention

Mobile, Ala., July 17.—Tired but happy, Alabama's legionnaires Wednesday elected Dr. Marion Inge, of Mobile, as state commander, voted to meet next year at Huntsville, and adjourned their three-day envention by again urging immediate cash payment of the bonus with no interest deductions for loans on bonus certificates.

The convention broke up amid shouts of "see you next year at Huntsville," to end reunion of World War buddies who have paraded, danced, fished and been entertained almost continuously since their arrival here Saturday.

Dr. Inge defeated James K. Brawner, of Andalusia, 267 to 133, to succeed Col. W. S. Pritchard, of Birmingham, retiring commander, whose vigorous sponsorship of the Street anti-sedition bill before the Legislature was approved by the legion through adoption of a resolution.

The resolution was adopted near the close of the final business session, and drew only passing attention from weary delegates who awaited the sound of the adjournment gavel before leaving for their homes.

ALABAMA NOTABLES GUESTS AT BARBECUE NEAR CLANTON

Several Birmingham leaders, headed by City Commision President Jimmy Jones, and Secretary of State Howell Turner, were guests at a barbecue at Bob Sumner's lodge near here Wednesday of last week.

Also in the Birmingham group were former Commissioner John Taylor and John Donaldson. L. E. Diefenderfer served in the voluntary capacity of an informal toastmaster. Judge L. H. Reynolds, Mayor Fenn Jones, H. T. Pipes, Marion Gore, W. D. Spigener.

Others in the group were: A. E. Fitezgerald, K. N. Kicker, J. C. Robinson, Morris Kohn, Bill Hawkins, Secretary of State Hamell Turner, A. A. Basse, all from Birmingham; T. J. LittleJohn, M. Lande, J. T. Rockett, M. D. Foshee, J. L. Easterling, Joe Gore, Carlee Cleckler, F. J. Callen, H. G. Heflin, John Still, Al Henderson, Jark Armstrong, and H. E. Gore, all of Clanton.

An elaborate spread of barbecued chicken, barbecued kid, fish, and rolls prepared by M. D. Foshee of Clanton, were included in the menu. Guests were introduced by Mr. Diefenderfer and each spoke briefly—impromptu addresses on the scenery, the menu, or politics. There were also games to while away the time.

CONCERT AT COOPERS

Prof. W. M. Devaughn and his snging school class will give a concert at the school auditorium Saturday night, July 27th, begnning at 8 o'clock. Admission will be 10c and 15c.

The program will consist of duets, solos, quartets, and other features costomarily used on such occasions. Prof. Devaughn and the students extend an invitation to all who like good singing to come.

APPROVAL GIVEN FOR FIVE MILLION

Final Approval Expected On 27 Other Projects Authorized

Thad Holt, works progress administrator for Alabama, Monday received federal confirmation of 145 PWA projects to employ 16,256 men at an "over-all" expenditure of $5,728,418, and announced the works would be started as quickly as local and federal preliminaries are completed on each project.

Holt explained the number of men involved included the 5,000 already at work on PWA projects in the state, and said that 27 projects tentatively approved in Washington had not yet been certified to him. The 145 projects were included in the 172 recently approved by President Roosevelt.

Start Work Daily

The administrator said projects likely would be started daily.

In addition to the $5,728,418 authorization, Holt said that $40,000 had been set aside for administrative expensese.

The projects were certified in two sections, the first including 130 projects at $5,505,025 and the second, 15 projects at $222,793.

"These are strictly WPA projects—a job for people now on relief—and do not include PWA, CCC or any kind of works other than PWA," Holt said.

Workers will be paid only twice a month, but the payrolls will be broken down and payments made every five days beginning with the fifth of each month.

JEMISON GIRL ON RADIO PROGRAM

Will Broadcast In F.F.A. Hour On Saturday, July 27 At 3:45 P.M.

Miss Josephine Adams of Jemison, Ala., will broadcast on an F. F. A. program for Station WSFA, Montgomery on Saturday, July 27, 1935, at 3:45 p.m.

Miss Adams was a student in vocational Home Economics at Jemison High school, where she was graduated with honors. In 1934 she was chosen to represent her school at the Inter-High School Meeting at Alabama College, Montevallo. In the class "B" cooking contest, she won first place. Later she won a trip to Washington, D. C., given by Congressman W. B. Oliver. This prize was awarded to the two girls in his Congressional District making the highest grade in vocational home economics.

At the last meeting of the A. E. A. in Birmingham, Ala., Miss Adams was invited to speak at the annual banquet given for vocational teachers at the Tutwiler Hotel. She selected for her subject, "What Home Economics Has Meant to Me." Many favorable comments were heard from the teachers attending this banquet. She delivered a wonderful speech at the Kiwanis Club banquet given at the Exchange Hotel in Clanton last April. On June 27 she was invited to talk to Miss Ruby Simpson's class in vocational home economics at Alabama College.

Miss Adams has a charming personality and is deeply interested in Vocational education. She believes that every boy and girl should have their training.

Listen in on the F. F. A. Program and let her tell you what vocational home economics has meant to her.

TIFFIN ELECTRIC CO. TO OPEN WITH ELECTRIC RANGE SHOWING

The time for the formal opening of Tiffin Radio and Electric Company, has been set for Monday and Tuesday of next week, July 29 and 30. For this occasion Miss Vivian Hester, of Alabama Power Company, will be present both days. Each of the two afternoons from 3 to 5 o'clock Miss Hester will feature methods of cooking on the electric range. The morning hours will be from 9:30 to 12, when she will explain the different phases of ranges and other electric appliances. The store, however, will be open all day and until 9 o'clock each night.

There will be drawings for prizes each afternoon at 5 o'clock. Visitors will be permitted to register for these drawings any time during the day.

On display in the attractive showroom will be electric water heaters, ranges, refrigerators, washing machines, radios, and all kinds of kitchen furniture.

This company has exclusive agency for Clanton and vicinity on Philco radios, and will handle the Grunow for the entire county.

RIGINAL

New 1936 PHILCO

BRINGS ALL THE WORLD TO YOUR HOME!

See this new Philco 610F today! A full-sized 1936 floor type model that gives guaranteed foreign reception—at a price everyone can afford! New "balanced" features insure marvelous tone and superb world-wide reception. Satin-finished cabinet of latest design.

$61

This is the first showing of the New 1936 Philco and Grunow Radios, for which we are Exclusive Agents in this Territory.

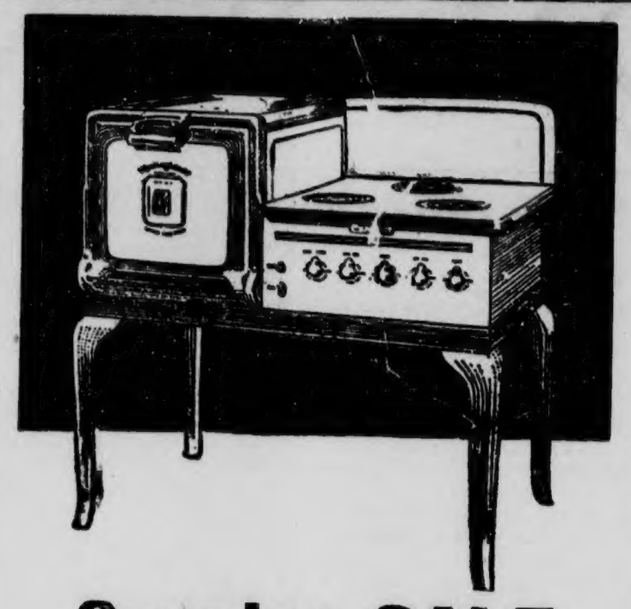

Opening SALE

MONDAY and TUESDAY
JULY 29th and 30th

Cooking Demonstrated by Miss Hester

WITH EACH REFRIGERATOR, CABINET, ELECTRIC OR WOODSTOVE WE WILL GIVE FREE THE FOLLOWING ITEMS:

24 Lb Ballard's Obelisk Flour by WADE'S GROCERY STORE

1 Lb Fit-For-A-King Coffee, ¼ Lb Circle "H" Tea by HILL GROCERY COMPANY

3 Lbs 8 O'Clock Coffee by A. & P. TEA COMPANY

12 Lbs. Omega Flour by BEAN & TAYLOR

1 Lb Morning Bracer Coffee by CLANTON CASH STORE

1 Loaf of Bread WARD BAKING COMPANY

All Visitors Are Urged to Register Each Day For Participation in Free Awards to be Given Away

Tiffin Radio & Electric Company

RADIO SERVICE PHONE 31

Tom Tiffin — CLANTON, ALA. — Gabby Tiffin

County Farm Agent's Notes

Compiled by J. W. Fant, County Farm Demonstration Agent for Chilton County

STATE TEACHEHS' WEEK PROGRAM IS COMPLETE

Auburn, Ala.—The program for Farmers' Week here, July 30-August 2, has been printed and a few copies mailed to each county agricultural agent in the State.

The session will open at 2 o'clock Tuesday afternoon with an address by Senator John H. Bankhead on the subject, "National Farm Legislation." Senator Hugo Black will speak on the "New Deal," Thursday afternoon, August 1.

Wednesday will be devoted to a joint meeting of farmers and industrial leaders at which time leading agriculturists and industrialists will speak. In the afternoon they will make a tour of the state experiment station to observe the latest agricultural experiments.

Governor Graves will speak to the group Wednesday night when leading men and women of the state will be recognized for their outstanding work in agriculture.

Thursday sessions will open with an address by Edward A. O'Neal, president of the American Farm Bureau Federation, on "An Agricultural Policy for America." Friday morning, Earl Smith, president of the Illinois Agricultural Association, will speak on "A functioning Farm organization."

The women will assemble with the men each morning but in the afternoons of July 31 and August 1 they will hold separate sessions.

Auburn is prepared for one of the most enthusiastic Farmrs' Weews ever held here, reports Dr. L. N. Duncan, president of the Alabama Polytechnic Institute and director of the extention service.

TOURNAMENT PLANS

Plans are being made to arrange a county-wide baseball tournament to be played at the Clanton ball park, beginning Monday August, 19th.

Invitations will be sent to the following teams: 1st bracket—Clanton, Alabama Mills, Jemison, Randolph, Plantersville, Maplesville, and Independence; 2nd bracket—American Legion, Cane Creek, Union Grove, Lay Dam, Verbena, Coopers and Isabella. If there are other teams who wish to participate, managers of such clubs should get in touch with M. W. Marcus, Clanton.

The procedure this year will be along a double elimination plan, playing daily until all teams have lost two games except one in each bracket, which team will be declared the winner in that bracket. A team must lose two games before being put out of the running.

The reason for putting the teams in different brackets is to give every team in the county a chance to win, without having to play games against teams admittedly out of their class. Last year there were several teams in the county who would not enter the tournament because they believed they had no chance at the crown, and this feature has been adopted so that all may have a chance.

Play is expected to draw out over a period of about two weeks, with two games each day—one in each of the brackets. Competent umpires will be secured to work the games. A board of control will be named, too, to iron out all difficulties that may arise. Everything will be done that can be done to have a fair and square tournament. Rules for the management of the tournament will be drawn up, and acknowledged by managers of participating clubs when they enter. These rules will hold good at all times, and umpires and other officials will be in complete charge of games, having the same powers as those exercised in major league competition.

Plans are not complete as yet, but further information will be given in the near future. Look for this.

SUMMER FIRE SEASON THREATENS FORESTS

Montgomery.—That the July showers comprise little assurance that there may not be an acute forest fire season in middle and late summer is the opinion of the Alabama Commission of Forestry. While July is the second wettest month of the year as to the amount of precipitation, the rains usually occur in brief heavy downpours over limited localities, resulting in quick runoff. Intermediate territory may remain bone-dry for weeks. Very often most of the precipitation occurs in the first half of the month with the second half quite dry over almost the entire state.

In Alabama there are apt to be two annual fire seasons, one beginning early in the year and extending into April, and the other beginning about the first of August and running through October into middle November. The latter period does not always present acute danger, but it sometimes is much the worst season of the two. The summer fire season of 1924 and 1931 were fitting examples of the latter kind.

The protection of Alabama woodlands is not a difficult or complicated matter if those responsible for the management of the land apply themselves diligently to the problem during times of high fire hazard. Refraining from the setting of fires and the prompt extinction of those that may start by accident before they have assumed large proportions, are the cardinal principles in this feature of management.

SINGING SCHOOL AT SUNSHINE

Beginning Monday, July 29th, Prof. Marion W. Easterling will teach a singing school at Sunshine church, in Refuge community. The regular tuition prices will prevail.

Prof. Easterling returned only a few days ago from Mississippi, where he taught two schools. Previous to that he had taught a school at Mobile. He is one of the foremost young teachers of this part of the State, and Sunshine community is fortunate in obtaining his services as a teacher.

1,000 FFA BOYS ELECT OFFICERS

Auburn, Ala.—The 1,000 Alabama farm boys who attended the seventh annual meeting of the Alabama Association of Future Farmers of America, here this year elected five outstanding farm boys and two educational leaders to direct the activities of the association during the present year.

A. C. Allen, Jr., Holtville, Elmore county, was elected president; William Crawford, Marion, vice-president; Neil Martin, Wetumpka, secretary, Cecil Cubia, Cedar Bluff, treasurer; and Joe Camp, Atmore, reporter. R. E. Cammack, supervisor of agricultural education in Alabama, and P. C. Brook, assistant supervisor, were advisor for the year.

Speakers at the annual conference who urged the boys to continue their educational efforts include Dr. L. N. Duncan, president of the Alabama Palytechnic Institute and director of the state extension service, Dr. J. A. Keller, state superintendent of education; Dr. J. B. Hobdy, director of vocational education; H. O. Sargent, Washington, national director in vocational education; H. O. Maltby, Washington, regional agent in agricultural education and others.

The boys made a tour of the State experiment station and observed the latest experiments in agriculture. A watermelon cutting, baseball game, and a parade through the streets of Auburn were other features of the program.

UNION GROVE

Health of this place is good and farmers are needing rain for the first time this year.

Most of our Sunday school went to the singing at Mt. Pleasant after Sunday school. Our Sunday school is fine but not what it could be. Our B. Y. P. U. is doing fine. Sunday night, out of 44 members present, 41 answered white of reading their daily Bible. That is fine.

Don't forget that next Sunday our meeting starts at Union Grove, conducted by Bro. Carroll and Bro. Green. Don't forget the time and come and help, August 28th.

Correct Glasses
WILL PROTECT YOUR EYES

Glasses are more than just something to help you see better.—They are a part of you—and must be made to fit your Eyes, your work and your personality.

I will be in Clanton
At the Exchange Hotel

MONDAY, JULY 29TH

And the Second and Last Monday In Each Month

I am in my Montgomery office all day Thursday, Friday and Saturday. Sunday hours, 10 to 1 P.M.

DR. S. A. BARSON
OPTOMETRIST

REVIVAL AT SUNSHINE

An old time union revival began last night (Wednesday) at the Sunshine Tabernacle, about 5 miles east of Clanton. Rev. E. J. Orange is in charge of the preaching. Marion W. Easterling is in charge of the singing.

This revival is a union affair, where any and all may feel free to come and worship, no matter what your creed. We invite any and all to come and be with us and help make this one of the best meetings ever held in Chilton County.—Rev. E. J. Orange.

REPORT OF AFFILIATE OF A NATIONAL BANK

Made in Compliance with the requirements of the Banking Act of 1933:

Report as oof June 29th, 1935, of Bank of Thorsby, Thorsby, Ala., which, under the terms of the Banking Act of 1933, is affiliated with The First National Bank of Clanton, Ala., Federal Reserve District No. 6.

Function or type of business: Commercial banking.

Manner in which above-named organization is affiliated with national bank, and degree of control: Majority of stock in national bank and affiliate owned by following: A. M. Grimsley, Fayette, Ala.; G. C. Walker, Clanton, Ala.; and J. C. Page, Clanton, Ala.

Financial relations with bank: Stock of affiliated bank owned, none; stock of other banks owend, none; amount on deposit in affiliated bank, $261.69; loans to affiliated bank, none.

Borrowings from affiliated bank, none.

Other information necessary to disclose fully relations with bank: None.

I, J. L. Mixson, Cashier, of Bank of Thorsby, Thorsby, Ala., do solemnly swear that the the above statement is true, to the best of my knowledge and belief.

J. L. MIXSON, Cashier.

Sworn to and subscribed before me this 5th day of July, 1935.

E. R. Piper, Notary Public.

ITCH STOPS Like Magic!

Folks who have used HYDROSAL for itching, burning outbreaks could hardly believe such quick relief was possible! Doctors have prescribed HYDROSAL for 23 years. Even in stubborn, torturing eczema, Athlete's Foot (or "Itchy Toes"), rashes and pimples, the burning and itching fade away the minute HYDROSAL touches the skin. HYDROSAL penetrates the skin and acts to check growth of the germ causing local disorder. Gives Nature real help to quick healing. Approved by Good Housekeeping Bureau. Money back if it does not satisfy you. At all druggists in two forms, liquid and ointment—30c and 60c sizes.

NOTICE OF PARDON

Notice is hereby given that Ed Smith, who was convicted in the Circuit Court of Chilton County, Alabama, on March 1st, 1935, for distilling, and sentenced to the penitentiary for a term of 2 years to 4 years, will make application for a parole.—Ed Smith. 18-2t.

666 checks **MALARIA** in 3 days **COLDS** first day

Liquid - Tablets Salve - Nose Drops TONIC and LAXATIVE

SUMMER SHOPPING SAYS HAVE SPECIAL APPEAL FOR ALL 4-H CLUB GIRLS

Summer shopping days have a special appeal to 4-H club girls enrolled in clothing projects. They have an interest in the new colors and designs in fabrics, hats, shoes, hose and other articles not shared by other shoppers For by wise exercise of taste and thrift in the selection of materials and accessories for their season's outfits the girls may win club honors, besides which there are coveted medals and wonderful trips for count, state and national winners again offered through the National Committee on Boys and Girls Clubs Club Work.

In the six years this contest has been conducted over 200 4-H girls from all over the country have won prize educational trips to the annual Chicago revue and many thousands have won medals and trips to their state and other dress revues.

Girls in this year's contest are required to make one of four classes of dresses—a school wash dress or suit—a wool, silk or rayon dress or suit for school—a "best" dress of any material—and an informal party dress. The girl will be required in local, state and national contests to model the outfit with complete accessories of her own selection and purchase.

The final contest is again to be a stellar feature of the National Club Congress to be held in Chicago early in December in connection with the international Live Stock Expedition, and is sponsored by the Chicago Mail Order Company and conducted in cooperation with state and county club leaders.

HIGHLAND NEWS

Our singing society met last Sunday afternoon with a large crowd. We had several visitors which we were very glad to have. We surely did have a good singing and we invite all visitors to come back and be with us everytime they can.

The opening song was led by the chairman, Mr. Coy Lockhart, after which directors were as follows:

Mr. Coy Lockhart, Gladys Wyatt, Catherine Coe, Ruby Weldon, Margie Crowson, Blanche Jones, Annie Wainwright, Willie Merle Lockhart, L. Z. Dickey, Leonard Weldon, Fonzie Coe, Mr. Emmitt Wilson, Lecie Hamilton, R. J. Forsyth, Soverign Dickey, and Mr. Hiram Littlejohn. Closing prayer was by Mr. M. D. Dickey.

Listen folks! There will be an all day singing at this place the third Sunday in August. We invite all singers and listeners to come and be with us. But listen, we positively do not want any drinking. If you are a singer and wish to come you are more than welcome, or if you are a lover of singing and wish to come and listen we are looking for you. But all who are coming just to drink and have a big time, please stay away.—Sec'ty.

Concord - Billingsley

The third quarterly conference was held at this place last Saaturday. The revival began here also, and everyone has an invitation to attend.

Several from here attended the annual singing at Antioch Sunday and reported a nice time.

Mr. T. J. Deramus returned home Saturday after spending several days in Selma with relatives.

Miss Florence Ledbetter and little sister, Jessie Pearl, spent a few days last week with their aunt, Mrs. J. P. Williams.

Mrs. Agnes McLean is spending this week with Mr. and Mrs. J. P. Williams and family.

Mr. and Mrs. Dan Owens visited Mr. and Mrs. C. L. Dickinson Sunday.

Miss Minnie Herrod of Haynes is visiting relatives here this week.

Miss Eula Belle Williams was the dinner guest of Miss Rowena Surles Sunday.

Miss Bessie Williams and Miss Allie Williams spent last week with Mr. and Mrs. C. P. Deramus of Stanton.

Mr. and Mrs. Porter Williams of Jones were visiting relatives here Sunday.

Misses Alta and Julia Sue Dickinson spent Saturday afternoon with Misses Jettie and Bertha Williams.

Rev. J. S. Johnson and Mr. Wesley Williams were the dinner guests of Mr. and Mrs. Horace Williams Sunday.

Mr. Will Anderson of Sardis was a visitor here last Saturday.

IN REMEBERANCE OF MRS. M. M. SHAW

On July 17, the death angel came and bore away the soul of grandmother, who, if she had lived until December 8, would have been 90 years of age.

She was the wife of Hugh Shaw, of Rockford, who preceded her to the Great over 16 years.

Grandmother has paid the debt which we all must pay and we know that she was ready to go.

She leaves to mourn her loss, three daughters' Mrs. Telitha Boswell, of Central, Ala.; Mrs. Edna Hatchett, of Rockford; Mrs. Hixie Fullman, of Central, Ala.; and five sons, W. A. Shaw, of Clanton Route 6; D. L. Shaw and J. W. Shaw, both of Rockford, Route 1; H. M. Shaw, of Rilltown, near Notasulga; L. S. Shaw of Wilsonville, and a host of friends and relatives.

Pall-bearers were the grandsons and a nephew of the deceased. She was laid to rest at Pleasant Hill cemetery near Rockford, with Revs. G. B. Golden, G. B. Waits and J. T. Fielding officiating with Alex City Funeral Service in charge.—A Granddaughter, Linnie Pearl Shaw.

Beginning Saturday, first quality double cane bottom chairs at factory prices. Big Four Hardware Co.

BOB JONES

COMMENTS ON HERE AND HEREAFTER.

Sometime ago a banker said to the writer, "Dr. Jones, why is it so many men criticize evangelists and Christian workers? Why is it they are so often misrepresented and slandered?" That friend asked an important question and I will give you my answer to him. "You have a bank. The devil is not against your bank one way or the other. There is a store up the street and the devil is neither a friend or an enemy of that store. He is not interested. You go get a sign and put out in front of your bank and say 'This bank stands unqualifiedly for the Word of God. It is a Christian institution. It believes the Bible from cover to cover. It believes that God created man in His own image and man fell into sin. It believes that Jesus Christ died on the cross shedding His blood for the redemption of a lost world. This bank stands unqualifiedly for the old time religion and the absolute authority of the Bible!' Put that sign and you will make the devil angry and he will be against your bank.

As soon as Jesus Christ was born the devil tried to kill him. The religionists of His day hounded Him wherever He went. He was lied about. They said He was no friend to Caesar. They spat on Him. They put a crown of thorns on His brow. They nailed Him on the cross. His opposition was nothing but satanic opposition. The devil was against Him. John the Baptist got his head cut off because he told the truth. The apostle Paul was persecuted because many of the Jews of His day wanted the world to believe Jesus Christ was dead. Paul told them that He was not dead, that He had met Him on the Damascus road. The early church was persecuted because Christians wouldn't compromise. Martin Luther John Knox, John Wesley, Dwight L. Moody and every great uncompromising preacher in the world has been lied about and slandered. Beware of the minister about whom you have never heard slander. "Woe be unto you when all men speak well of you." If you live godly you will suffer persecution.

MT. CARMEL LADIES TO SPONSOR CREAM SUPPER

The ladies of Mt. Carmel Baptist church will sponsor an ice cream supper, at the home of Mrs. Tom Sims, on Saturday night, August 3rd. There will also be some exciting contests. Don't miss the fun. Be there! Proceeds will go for benefit of the church.

STOPS ITCH Quick!

Folks who have used HYDROSAL for itching, burning outbreaks could hardly believe such quick relief was possible! Doctors have prescribed HYDROSAL for 23 years. Even in stubborn, torturing eczema, Athlete's Foot (or "Itchy Toes"), rashes and pimples, the burning and itching fade away the minute HYDROSAL touches the skin. HYDROSAL penetrates the skin and acts to check growth of the germ causing local disorder. Gives Nature real help to quick healing. Approved by Good Housekeeping Bureau. Money back if it does not satisfy you. At all druggists in two forms, liquid and ointment—30c and 60c sizes.

COME TO
LAKE GEORGE
3 Miles North of Jemison on the Highway
Fine Swimming Pool
Fresh Water
Free Picnic Grounds
WELL LIGHTED

Electric Service
RADIOS - RANGES
REFRIGRATORS
Anything Electrical
PHONE
Jack O'Brien — Glenn Newton
Mitchell Dam

POOR OR

SURELY .... PRICE IS IMPORTANT

HILL GROCERY « CO »

So is Quality . . . The Quality of Hill Stores Merchandise is Permanently fixed in the Minds of our Patrons . . . . More and More Thrifty Houseswives are Trading here Because they Know Hill Stores offers True Values, No Matter What you Buy.

FLOUR — Fill up your flour bin NOW

NONE BETTER AT ANY PRICE

GRANDMA'S WONDER 24 Lb Bag $1.05 48 Lb Bag $2.05

White Tip 24-lb Bag 95c 48-lb Bag $1.85

Circle "H" 24-lb Bag 85c 48-lb Bag $1.65

Baking Powder, Calumet, Lb Can ..21c

Lard Vegetable Shortening 4 Pound Carton 54c

HANDKERCHIEF FREE WITH —
CAMEO OLEO, Lb. Carton 18c
POST TOASTIES, 2 Pkgs 15c

Butter Daffodil ¼ lb Prints, Tubs or Roll-Pound 28c

Wesson Oil, Pt. can ..22c Qt. Can ..39c
CREAM CHEESE, Pound 17½c

Milk Borden's St.Charles 6 Small or 3 Tall Cans 19c

Fruit Jars, Pts, doz. 65c; Qts., doz. 75c
Sugar, Finest Granulated, 10 lbs. 55c

O.K. Soap 5 Giant Bars 19c

4-STRING BROOMS, each 21c
NORTHERN TISSUE, 2 rolls 13c

BIRTH CERTIFICATES RECORDED IN JUNE

The Chilton County Health Department reports the following birth certificates received in the month of June:

Mr. and Mrs. Thesus Ashcraft, girl, June 20.

Theodore Roosevelt Adams (negro), girl, May 29.

Booker T. Abercrombie, (negro), girl, June 30.

Grady Barbour, (negro), boy, June 21.

Ernest Burkhlater, boy, February 18.

Emmett J. Browder, (negro), girl, April 10.

Robert Cole, (negro), June 14.

Mr. and Mrs. Earl Coker, boy May 20.

Mr. and Mrs. Joseph Robert Connell, boy, June 12.

Mr. and Mrs. Carlee Cleckler, boy, June 24.

John Crawford, (negro), May 26.

Mr. and Mrs. Oscar L. Deavers, girl, April 4.

Mr. and Mrs. Sherman Dennis, girl, June 19.

Prude Fuller, (negro), girl, June 7.

Henry Fambro, (negro), boy, June 9.

Mr. and Mrs. Alford Grant, boy, March 23.

Mr. and Mrs. Leonard Hayes, boy, June 21.

Herman Hawkins (negro), boy, June 6.

Mr. and Mrs. Kelly Hughes, boy, June 14.

Mr. and Mrs. Dewey David Hill, boy, June 14.

Mr. and Mrs. Grover Thurman Hubbard, boy, July 7.

Mr. and Mrs. George Johnson, boy, June 19.

Mr. and Mrs. Joe Jones, boy, June 9.

Phillip Jackson, (negro), boy, June 3.

Mr. and Mrs. John Kelley, girl, March 24.

Mr. and Mrs. J. P. Littleton, girl, June 5.

Mr. and Mrs. Marshall Calvin Lovelady, girl, June 24.

R. C. Love, (negro), girl, June 23.

Mr. and Mrs. Geo. Washington Littleton, boy, July 7.

Mr. and Mrs. Grady Lee Minor, girl, July 7.

Mr. and Mrs. Porter Martin, girl, February 4.

Booker T. Martin, (negro), June 10.

Jessie Martin, (negro, twins, boys, June 18.

Mr. and Mrs. Rollis Mims, boy, July 9.

Mr. and Mrs. Julius Woodrow McGraw, girl, July 11.

Mr. and Mrs. Claude F. Norris, boy, May 13.

Lewis Nix, (negro), girl, May 2.

MINERAL SPRINGS SCHOOL MEETING ON JULY 27th

The patrons of Mineral Springs school are called to meet at the school hause at 2 o'clock Saturday afternoon, July 27, for the purpose of arranging to paint the house, and some other matters.—Truastees.

HOME - COMING AT MACEDONIA AUG. 4

There will be a home-coming day at Macedonia, near Lay Dam, the first Sunday in August. Everybody invited to come and bring dinner, as well as new song books.

Singing will begin at 9:00 o'clock and last till 11, when there will be preaching by Rev. E. L. Smith. In the afternoon there will be singing altogether in the new books.

The protracted meeting will begin at the same time, the next service to be held on Monday at 11:00 o'clock. —V. G. Smith.

P.-T. A. MEETING AT VERMONT

There will be a P.-T. A. meeting at Vermont Jr. High School on Thursday night, July 25th, at 7:00 o'clock. All members and patrons of the school are requested to be present.

Mr. and Mrs. Guy DeShazo, of Panama City, Florida, spent last week with Mr. and Mrs. W. F. DeShazo, at Isabella. They left Monday for Clayton, Alabama, to spend a week with Mrs. Deshazo's parents before returning to Panama City.

Mr. and Mrs. E. L. Parker, boy, June 22.

Mr. and Mrs. Herschel G. Parnell, girl, June 6.

Alexander Peary, (negro), girl, June 14.

Napoleon Posey, (negro), girl, June 21.

Mr. and Mrs. Homer Floyd Roberts, girl, June 8.

Mr. and Mrs. Ollie Smitherman, girl, June 10.

Mr. and Mrs. Alfonza E. Sanders, boy, June 18.

Mr. and Mrs. Arnie Smith, boy, May 24.

Mr. and Mrs. Alvin Smith, boy, June 18.

Mr. and Mrs. Garnett Smitherman, boy, June 12.

Mr. and Mrs. Ernest Leon Sundberg, girl, May 4.

John Spence, (negro), boy, June 10.

Mr. and Mrs. Hubert A. Thornton, girl, June 29.

Mr. and Mrs. Leonard L. Traywick, girl, June 16.

Kellard Wilson, (negro), girl, June 27.

Joe Ware, (negro), girl, June 4.

Mr. and Mrs. Arthur P. Williams, boy, June 13.

CALLOWAY REUNION

Friends and relatives of Mrs. W. J. Calloway gathered at her home on Sunday, July 21, for a family reunion. Those present were as follows:

Mr. and Mrs. Harley Calloway, Mr. and Mrs. W. A. Calloway and daughter, Lucille, Mr. and Mrs. L. A. Calloway, Mr. and Mrs. H. J. Taylor and children, Avolene, Fannie, Jean, Ruth and niece, Marzelle Taylor, from Cooper, Mrs. A. D. Jones from Marbury and Mrs. A. C. Smith and children, Charles and Anne from Clanton.

They were honoring the presence of Mrs. Calloway's son, Ralph, of San Antonio, Texas. Many friends were present also. An enjoyable day was had by all present.

The young wife was in tears when she opened the door for her husband. "Your mother insulted me," she sobbed.

"My mother?" he exclaimed. "But she is a hundred miles away.

"I know it, but a letter came in for you this morning and I opened it."

Ho looked stern. "I see, but where does the insult come in?"

"In the postcript," she answered. "It said: 'Dear Alice, don't forget to give this to George."

Misses Olive Rainer Elmore, Billy Johnson, Anne Ross, Lillian Smith, Theda Wyatt and Myrtle Pitts are spending two weeks at the Girls Camp, Alabama College, at Montevallo.

It is reported that a young negro mon, whose name we could not learn, was drowned near Log Cabin Beach, below Mitchell Dam last Saturday. The facts surrounding it were not available.

Full line composition shingles and roll roofing to meet all your needs. Big Four Hardware Co.

Mr. Kirby Williams of Verbena was in Clanton Monday of this week.

PARTLOW RITES HELD

Funeral services for D. A. Partlow, 88, who died at his residence Tuesday, were held from the residence, 8326 First Avenue, South, Birmingham, at 4 p.m. Thursday, with burial in Forest Hill, Jones & Speigner, of Tuscaloosa, directing.

Survivors are four daughtors, Miss Fannie Partlow, who is connected with the public library in Birmingham. Mrs. M. L. Bowlin, Ashville; Mrs. T. D. Moore, Handsboro, Miss., and Mrs. A. H. Bacon, Cummings, Miss., and three sons, Dr. T. W. Partlow, head of Bryce Hospital, Tuscaloosa; Dr. R. C. Partlow, also connected with the hospital, and T. A. Partlow, Houston, Texas.

ICE CREAM SUPPER

There will an ice cream supper at Pilgrim Rest school house on Saturday night, July 27, for the benefit of the piano fund of Pilgrim rest church.

Everyone invited.

PLAY TO BE PRESENTED AT BILLINGSLEY NIGHT JULY 27

The Billingsley P.-T. A. is sponsoring a play, "The Oldfashioned Mother," on Saturday night, July 27th, at the high school auditorium. The public is cordially invited to attend.

COMMON CAUSE OF BALDNESS

One of the chief causes of premature grayness, falling hair and ultimate baldness is lack of circulation in the scalp.

To overcome this and bring an abundant supply of blood to nourish the hair roots, massage scalp at night with Japanese Oil, the antiseptic counter-irritant.

Thousands of men and women report amazing results in stopping falling hair, growing new hair on bald areas and in eliminating dandruff and itching scalp.

Japanese Oil costs but 60c at any druggist. Economy size, $1. FREE "The Truth About the Hair." Write Dept. 36.

NATIONAL REMEDY CO.
56 West 45th Street, New York

CERTIFIED BLISS TRIUMPH

Seed Irish Potatoes, grown in Red River Valley, N. Dak., that have been in Cold Storage. For Sale by

CHILTON COUNTY EXCHANGE
Clanton, Ala.

CLOSING EXERCISES AT CLARA BELLE SMITH BUSINESS COLLEGE

The closing exercises for the fiscal year of the Clara Belle Smith Business College, Columbus, Ga., were enjoyed by the student body and visitors on July third. A patriotic note was carried out with flags and flowers for decorations. Miss Louise Scott led the class in the pledge of allegiance to the flag. Robert Perkins, Jr., read "The History of the Flag." An inspiring article on "Respect for the Flag" was read by Mrs. Pearl Smith Truman.

A striking feature of the program was the thought expressed by an able statesman over a century ago regarding the structure of our government: "She's not clipperbuilt, our good old Ship of State; but she is constructed on the lines of a raft. An autocracy is a man of war, a formidable thing, capable of terrible execution, which if she strikes a mine or reef, is liable to go suddenly to the bottom. A raft on the other hand, is 'the devil and all to steer' and she keeps your feet wet most of the time, but you can't sink her. Can anyone question the raft-like tendencies of our blessed republic?"

Interesting papers on the ethics of life were read by the following students: Miss Esther Lee Dennis of Clanton., Miss Frances Edwards, of Phoenix City, Ala., Miss Barbara Capps, of Opelika, Ala., Miss Martha Culpepper, of Cuseta, Ga., Misses Betty Thweatt, Frances Bruce, Lonetta Flippen, Louise Scott and Ida Lee Baxter, all of Columbus, Ga.

These young ladies wore pastel shades with corsages to match, making a picture we shall never forget.

Miss Esther Lee Dennis, of Clanton, Ala., received grade A on her certificate from the Commercial Stenographic and Typewriting Department.

For the fiscal year diplomas were awarded to the following graduates:

Robert Hadley Howard, Fort Benning, Georgia; Walter Kester Johnson, Cataula, Georgia; Hoyt Terry, Ideal, Georgia; Ben Kelley Daniel, Jr., Ara Belle House, Frances Edwards, all of Phenix City, Alabama; Evelyn Taylor, Salem, Alabama; Elsie Moseley, Stockbridge, Georgia; Sophie Thurman, Americus, Georgia; Helen Shirk, Bogalusa, Louisiana; Evelyn Johnson, Washington, D. C.; Martha Culpepper, Cusseta, Georgia; Barbara Capps, Opelika, Alabama; Louise Scott, Mary Bonner Pearson, Mary Preer Bickerstaff, Addie Lou Kimbrough, Elizabeth Fuller, Bonnie Booth, Marie Goodroe, Ida Lee Baxter, Lonetta Flippen, all of Columbus, Ga.

Certificates were awarded the following named graduates:

Nancy Butts and Christine Harris, Hamilton, Georgia; Ramona Spivey, Alexander Cit, Alabama; Virginia Smith, Atlanta, Georgia; Allen Carpenter, Phoenix City, Alabama; Myra Guin Hough, Birmingham, Alabama; Esther Lee Dennis, Clanton, Alabama; Louise Norman, Ross Durden, Opal Eddings, Eleanor Conyers, Betty Brown, Julia G. Allen, Mary Cotton Walton, Hazel Ellis, Carolyn Little, Emma Kate Williams, Frances Bruce, Betty Thweatt, all of Columbus, Ga.

At the close of the exercises refreshments were served in the parlors of the college. The following list of guests enjoyed this hospitality:

Julia Helen Alexander, Ida Lee Baxter, Richard Maurice Bentley, Hilda Boland, Carl Brown, Frances Brice, Barbara Capps, Sanford Carter, Harvey Cartledge, Olan Clark, Frances Conyers, Martha Culpepper, Gladys Cusic, Wilson Culpepper, Lynn Dalton, Mary Elizabeth Daniel, Mary Frances Daniell, Esther Lee Dennis, Frances Edwards, Eva Greer, Joe Roger Hair, Jr., Leila Belle Sharp, Mrs. Frank Honick, Roy Jackson, Alice Johnson, Monteen Laye, Charles Maathews, John Murphy, Evelyn Trost, Lola McBride, Mary Newton, Mrs. Anne Nolan, Ruth Parker, Robert Perkins, Jr., Dotis Ratliff, Levada Riley, Margaret Ritch, Louise Scott.

Marcela de la Serna, Myra Small, Betty Thweatt, Paula Terrell, Roscoe Williams, Mrs. Maud Blankenship, Hamilton, Ga., Mrs. Arthur Varnes, Jacksonville, Fla., Mr. and Mrs. James Baxter, Mr. Douglas Fortner, Mrs. Henry Talbutt, Mrs. Jack Hagood, Mrs. Robert Thweatt, Miss Martha Huggins, Birmingham, Ala., Mrs. Alton Scott, Mary Jane Scott, Nellie Jane Trotter, Alice Bussey, Mrs. Lillian Chancellor, and Miss Bertha Dennis, of Clanton, Ala.; Bob Thweatt Walter Bugg, Mrs. Richard Bruce and Richard, Jr., Mrs. Vera Howard, Mrs. M. A. Capps, Miss Lyda Whatley and Miss Calara Whaatley, Mrs. A. H. Langford, Mrs. J. M. Culpepper, Mrs. Charles Doughtie, Mrs. U. H. Smith, Mr. H E Smith and Mrs J. H. Bennett, Fort Benning.

Miss Evelyn Truman, accompanied by Miss Elizabeth Daniel, rendered patriotic music. Mrs. Pearl Truman, assisted by Evelyn Trost and Paula Terrell received the guests.

WALNUT CREEK

The revival meeting will begin here the second Sunday in August and run the following week. Everyone has a cordial invitation to attend and worship with us. Rev. T. C. Cassady of Montgomery will do the preaching.

There will be a working at the church on Thursday, August 8th, for the purpose of beautifying the church and yard, and to get ready for the revival. Bring tools to work with.

Our pastor will return from Macon County Friday afternoon, after spending two weeks in a revival meeting with Rev. P. A. Lynch.

We are going to give our pastor a pounding Friday night, July 26. We especially invite all members to come.

TO CONDUCT REVIVAL AT TEMPLE CHURCH

The summer revival at Temple church, three miles southeast of Clanton, will begin on Sunday, July 28th, and continue for probably a couple of weeks. The preaching will be done by Rev. O. M. Montgomery, of Wynn, Ark. The preacher's wife, Mrs. Opal Montgomery, will assist with the music. The public is invited to attend these services.

Shower of VALUES

at MAZAR'S

"The Friendly Store" - - - - - Clanton, Alabama

and when we say "VALUES" we mean JUST THAT

100 Ladies Regular to $2.49 Dresses. Sizes to 44, While They Last
99c

Children's Voile Dresses Sizes 3 to 12, a Regular 39c Value
19c

Boys Broadcloth Shirts, While They Last
19c

Ladies Panties and Bloomers, Regular 29c Values
19c

to be given away FREE

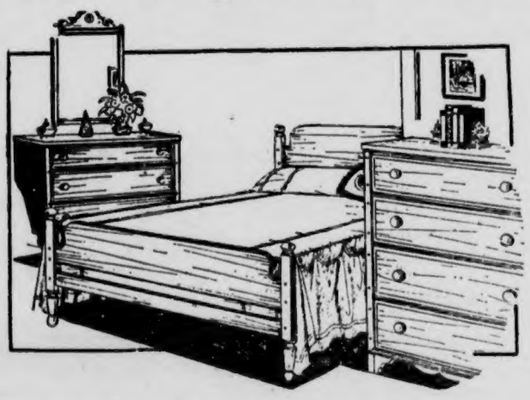

This Beautiful BED ROOM SUITE

We are going to give away absolutely FREE a beautiful Bed Room Suite to some one of our Customers in the near future.

See Our Cashier

Saturday and receive a valuable present Free and ask about this Bed Room Suite.

Watch for Further Announcements

Ladies Form Fashion Silk Stockings to 39c Value, for .. 19c

Mazar's will continue to offer a full array of Outstanding Values. Shop at This Store for Bargains.

SHOES

We are closing out our entire Stock of White Shoes to make room for the New Fall Merchandise. If you want a Bargain don't fail to visit Our Shoe Department

TROUSERS

Mens White Cotton Flannel Trousers, a Regular $2.95 Value. Only a few Pairs left
$1.29

Mazar's is Headquarters for Big Gun Khaki Uniforms, Guaranteed fast colors, triple stitched and mill shrunk. The rougher you are the longer they last
$2.44 a suit

MAZAR'S
"The Friendly Store"
I. S. LEVINE, Mgr. - - Clanton

Bathing Suits a $2.49 Value, Zipper 2-Piece Models, and all of the latest cuts in Men's and Women's Styles. Friday and Saturday only, while They Last
$1.69

MEN, LOOK!

A Complete Seersucker Suit in all Sizes from 34 to 40 and a Regular $4.95 Value only
$1.99

RIGINAL

CITIZENS CONSIDER PAVING STREETS

Kiwanis Club Committee Has Approved Plan Submitted By Mayor Jones

Since the subject was brought to the attention of the public by Mayor C. Fenn Jones last week, there has arisen a great interest among the citizens of Clanton concerning the possibility of paving a number of the streets in the residence sections of the city.

Mayor Jones issued his statement about the matter to the newspapers last week and appeared before the Kiwanis Club Thursday night for a further discussions of the proposed plans.

Acting upon the appeal made by Mayor Jones, Dr. V. J. Gragg, chairman of the Public Affairs Committee of the Kiwanis Club, immideately called his committee together to consider the question. It was thought good and the committee at once made plans to bring it to the attention of the citizens concerned. A consultation was held by the committee with Mayor Jones, who gave his assent to the plans outlined.

Mayor Jones invited a group of interested citizens living on the different streets to meet at his office on Wednesday night for a full consideration of the proposal. Out of this group a committee will be named to contact every property owner who may be affected by the paving, if it is done, in order to determine what the general sentiment about the matter is.

Merely as a basis of beginning, the streets which will be called upon to consider paving are as follows:

Tenth Street, Ninth Street, Second Avenue North, First Avenue, Second Avenue South, Sixth Street, Eighth Street, Fifth Avenue North, and Fifth Street.

Generay speaking there has been a most favorable reaction to the question since it has been put before the citizens by Mayor Jones. Almost everyone seems agreed that the proper thing to do is to have the paving done now while a portion of the cost may be obtained as a grant from the government.

Mrs. Warrene Farrior, who has been attending summer school at Montevallo college in Montevallo, returned to her home Saturday and has resumed her work as visitor in the Chilton County Relief Office.

THE FOURTH ANNUAL REUNION AND PICNNIC OF CREEL FAMILY

The fourth annual reunion and picnic of the Creel family will be held at East Lake Park, Birmingham, Ala., Wednesday, August 7, 1935.

We invite all friends and relatives to meet with us and enjoy good speaking, songs, music recitations, etc. and a good dinner at noon. We have had as many as 450 of the kinfolks at some of the meetings and we are hoping for more than 500 this year. —Prof. R. J. Creel, Pres.

See Mr. HOSEY

— At —

E. L. Klinner Furniture Co.
For all kinds of Furniture
Clanton, Ala.

10¢ Calotabs 25¢
BILIOUSNESS

Interior Decorating

Homer Kaywood, the Expert Paper Hanger, Painter, Interior Decorator and Overgrainer, is back in Clanton and ready to do your job. His prices are reasonable. Work guaranteed.

Satisfatcion or no pay

Phone 9113
HOMER KAYWOOD
Wilson Hotel
Clanton, Ala.

STATE NEWS PARAGRAPHED

A Resume Of The More Important Events Of Interest Condensed To An Epitomized Form

Bernie Craig, of Athens, has been appointed coroner of Limestone County by Gov. Bibb Graves.

Green Weaver, of Cherokee, has been named commander of Colbert County Post, No. 31, American Legion.

The first term of Summer school at Alabama College ended July 19. The second term was scheduled July 22-Aug. 24.

The criminal division of Jefferson County Circuit Court disposed of 207 cases in June, including 115 cases in which the defendants were held in jail.

Eufaula's latest census, counting everyone from a day-old white baby to a 100-year-old Negro, shows a total of 6,086 persons to set an all-time high mark.

About 300 men have begun work at Gadsden on Etowah County Federal Works Progress Administration projects for which $111,000 has been allotted.

A crew of relief workers from the Department of Public Welfare are at work constructing a swimming pool and two tennis courts near Leeds High School.

Approximately 1,000 pieces of Tarrant City property will be sold by the city Aug. 15 for delinquent public improvement assessments totaling $200,000.

The movement to build a tuberculosis sanitorium in Tuscaloosa has been renewed. Leaders consider seeking funds from the Works Progress Administration.

Alabama led all states in Region 6 of the Federal Housing Administration in number of homes started on National Better Housing Day recently, with a total of 85.

A $53 license, three times as large as that paid by local dealers, has been placed on itinerant [illegible] in coal and bakery products by the Huntsville City Commission.

All restrictions removed Delta Air Lines have begun regular transportation of passengers over the new night route between Atlanta, Ga., and Dallas, Tex., through Birmingham.

The State Highway Department is employing 18 men and expending several thousand dollars in repairing the flooring of the Tennessee River bridge between Sheffield and Florence.

Organized labor in Alabama has renewed its campaign in behalf of the child welfare amendment to the federal constiution, and has laid plans for a determined fight for the measure.

Francis W. Inge of Mobile was elected commander of the Alabama Department, American Legion, at Mobile, by a vote of 267 to 133 for his opponent, J. W. Brawner of Andalusia.

The government's drive against the danger of screw worm among Alabama livestock has reduced the number of reported cases to 50 in the 34 counties where the worm has made its appearance.

The Pioneer Lumber Co. mill which was closed April 4, 1933, by a fire and which did not open after NRA went into effect, will resume operations within four weeks to employ about 300 men.

Work is going forward rapidly on two new vocational buildings for Pickens County, located at Carrollton and Aliceville. The new buildings will be ready for the opening of the Fall term of school.

Application will be received through Aug. 2 at Washington for examination for third class postmaster, to be given by the U. S. Civil Service Commission, to fill vacancies at Adamsville and Gilbertown, Ala.

Atty. Gen. A. A. Carmichael has ruled that the Perry County Board of Education had a prior claim on the assets of the closed Marion Central Bank for $32,745 that was on deposit when the bank closed.

The Louisville and Nashville Railroad has petitioned the Alabama Public Service Commission for authority to discontinue trains 9 and 10, running between Mobile and New Orleans and change their schedule of train No. 2 to the present schedule of No. 10.

Three roadhouses near Huntsville have been closed by sheriff's deputies. Temporary injunctions against operation of the Green Lantern, Dinty Moore's and Cedar Gap were issued by Judge Paul Speake upon motion of Solicitor John E. McEachin.

Alabama became the first state in the nation to obtain final approval on definite highway construction plans under the president's $4,000,000,000 work relief program as road and grade crossing projects costing $2,232,400 were okehed for immediate start of work.

Mr. Kirby Williams of Verbena was in Clanton Monday of this week.

THORSBY SECTION

(Mrs. S. E. Norton, Manager)

There will be Sunday School at the Congregational Church next Sunday morning at 9:45 a.m. At the eleven o'clock hour everybody is invited to worship at the Baptist Church.

The pulpit committee of the Congregational Church has been making plans to have someone occupy the pulpit of that church the two Sundays that the pastor expects to be away.

Union Prayer meeting at the Congregational Church Wednesday evening at 7:30.

The Boy Scouts will not meet again until August 13. On that date the regular meeting will be held at the city hall.

Revival meeting will begin at the Baptist Church next Sunday morning, July 28. Rev. B. F. Dykes of Wilsonville will conduct this meeting.

The Ladies Guild Social will be held on Thursday night, July 25, at the home of Mrs. T. W. Robinson at 7:30. Everyone invited, especially the men.

Mr. H. W. Reinhardt and daughters, Linnie Bell and Mary Louise, Miss Lucille Eeach and Miss Verlon Goodgame left Friday night for Garniers, Florida, where they are camping for a few days.

Mr. and Mrs. J. R. Mullins, Mr. and Mrs. John D. Mullins and Jean Mullins returned Saturday from a vacation trip to Daytona Beach and Miami, Fla.

Charles and William Deason returned to their home in Boulder, Colorado, Wednesday. While here they were guests in the home of Dr. and Mrs. J. E. Gowan.

Mrs. J. P. Hayes, Mrs. Slayton, Mrs. J. W. Hayes and Miss Margaret Pitts of Waverly Hall, Ga., motored to Montgomery Saturday afternoon.

Mrs. Nunn, who works at Nochman & Martiff in Montgomery, spent the week end in Clanton with her husband.

REFUGE REVIVAL

The revival at this place is moving along in a great way. Rev. Berkstresser is not with us owing to a physical breakdown, but God sent us a man that you should make every reasonable effort to hear. He is a returned Missionary form Japan. So avail yourself of hearing Collis Cunningham of Tallassee.

The meeting will extend through Friday night of this week.—Pastor.

SERVICES, CHURCH OF CHRIST

Lord's Day, 10:00 a.m. Bible study. Classes for all. 11:00 a.m. Preaching and worship. 6:45 p.m. Bible study, young people. 7:45 p.m. Preaching. Come.

NOTICE!

At 3 p.m. Sunday preaching at Mt. Pleasant School house. Come.—R. L. Huffman.

DR. O. C. MASTIN
Clanton
Office in New Hayes Bldg
Special attention to chronic diseases and diseases caused by infections and toxemias; blood poison, inflammation, etc.

The Eastern Star spend the day social will be held at the home of Mrs. J. H. Goddard on Wednesday, July 31st.

Miss Katheryn Lenore, who has been visiting friends in Thorsby for a few weeks, returned to her home in Birmingham Sunday.

Mr. William Higgins was taken to the Hospital in Clanton Saturday for an operation for appendicitis. The many friends of Mr. Higgins and his family hope that he will soon recover form this operation.

Mr. and Mrs. Frank Thompson and little son, James, and Miss Sally Thompson spent last week end in Dadeville, Ala., visiting Mrs. Thompson's parents.

Miss Hilda Bussey of New Salem spent a few days last week with Ruby Raybon.

Mrs. Elizabeth Daniels went to Birmingham last Sunday for a few days vacation.

Rev. and Mrs. J. W. Jones and daughter, Evelyn, Mr. and Mrs. W. H. Raybon, Ruby Raybon, Hilda Bussey, Katheryn Watts, Elizabeth Nations, and Nellie Mae Pruitt attended the W. M. U. Quarterly meeting at Macedonia last Thursday.

Mr. and Mrs. V. H. Sutlive and children went to Birmingham last Sunday to visit relatives for a week.

Mrs. Robert Goodgame returned to Thorsby last Friday after a two weeks visit in North Alabama.

Mrs. Robert Davis and her two children, Toy and Leland, returned to their home in Wilsonville last Sunday after spending some time in Thorsby with her sister, Mrs. H. W. Reinhardt.

Mr. and Mrs. H. L. Thomason of Lay Dam were the Sunday dinner guests of Mr. and Mrs. H. R. Maddox.

Mr. and Mrs. W. H. Townsend of Birmingham visited in Thorsby Sunday afternon.

Mr. J. C. Reinhardt of Columbiana is spending this week in Thorsby.

Mrs. Harry Thompson of Birmingham spent the week end at her home in Thorsby.

Mr. and Mrs. Hubert Reinhardt visited in Columbiana Sunday.

Reno Villadsen, Jr., of Aldrich, visited his grandmother, Mrs. Anna Villadsen, over the week end.

Mr. J. D. Scott of Jacksonville, Ala., spent the week end in Thorsby.

Messrs. Donald Merchant, Earl Marcus, Sam Pate and son, Calvin, went on a few days fishing trip last week to Bon Secour, Alabama.

Mr. and Mrs. J. W. Billingsley of Clanton spent last Sunday in Thorsby among friends and relatives.

Mrs. Martha Simpson and daughter, Alice, are visiting in Thorsby at present.

Mr. Billingsley of Siluria spent last week end in Thorsby with his mother, Mrs. J. R. Billingsley.

Mrs. Pat Correll of Montevallo visited in Thorsby last Friday.

Mrs. Claud Billingsley and son, Brady, and Miss Bertie Teel spent last week end in Birmingham.

Mrs. R. R. Franklin and children, Mrs. J. L. Mixson, Miss Jean Swanson and Mrs. Spurgeon Calloway of Clanton made a trip to Birmingham last Friday.

Miss Sue Tippen is making a few days visit in Montgomery this week.

Mr. T. W. Robinson and Mr. Tom Robinson are spendng this week in Thorsby with their families.

Mr. and Mrs. T. R. Burdett and children of Clanton were visitors in Thorsby Friday evening.

Dr. and Mrs. H. G. Franklin and Miss Dorothy Franklin made a trip to Birmingham last Thursday.

Mrs. Henrietta Vines of Birmingham visited her brother, Mr. J. W. Sorrell, last week.

Mr. and Mrs. R. A. Miller and family of Lay Dam spent last Sunday with Mr. and Mrs. R. N. Minor.

Mrs. C. M. Berry and children of Deatsville are visiting Mr. and Mrs. Burt Higgins this week.

Mr. R. N. Minor and family moved to Clanton this week. They were unable to find a suitable house in Thorsby to move into.

The following ladies from the Thorsby Home Demonstration Club attended the Home Demonstration Club Rally in Clanton Tuesday: Mrs. Anna Phalin, Mrs. C. S. Howard, Mrs. Christina Christiansen.

The Ladies Demonstration club had a canning demonstration last week at the home of Mrs. Molcolm Manning. Several different vegetables and fruits were canned. The afternoon was profitably spent. Mrs. Manning broke club rules and served delicious refreshments.

Mrs. N. L. Self and Mrs. Claudene Forman of Birmingham are visiting Mr. and Mrs. Martin Petersen.

Mrs. R. A. Mitusell and daughter, La Verstia, of Cedar Rapids, Iowa, are visiting Mrs. Mitusell's parents, Mr. and Mrs. Martin Petersen.

It is desired that all the young people in Thorsby, who are interested in tennis, donate some money to help pay for wire netting for back stops on the court. A committee has been appointed by the Christian Endavor to get wire and put up stops as soon as they get the money. Give your donation to one of the following, who are members of the committee: Richard Petersen, Rasmond Sammons, Ruth Higgins, Fred Blankenship and Milton Higgins.

Christian Endeavor News

Eighteen young people of the Christian Endeavor enjoyed a picnic last Friday afternoon at Gore's Lake. Volley ball and swimming were enjoyed in the afternoon. Supper was served on the grounds, after which there was more ball playing and swimming.

Last Sunday evening the Christian Endeavor Society elected a tennis committee to take the place of the temporary one that was elected earlier. Among other things, it is the duty of this committee to see that the equipment, whch has been loaned to the society, is well cared for.

We had a very interesting meeting in our C. E. last Sunday night. The subject was "Our Relations With Other Races," with Jack Higgins as the leader. A great many interesting questions were brought up and discussed.

Last Tuesday the boys of the C. E. with the help of a few other boys of the community, worked on the two tennis courts on the Thorsby Institute campus down near the road, to get them in condition to be played on. The girls of the society, with the help of Miss Marian Fairbank, served dinner to these boys at noon.

The Congregational Ladies Aid Social will meet Thursday, August 1, with Miss Marian Fairbank.

Watch our windows for specials every Saturday. Big Four Hardware Co.

Dr. S. J. Ezell is at Haleyville, Ala., this week conducting a revival meeting.

SCHEDULE OF MEETINGS

The following is a schedule of revival meetings to be held at churches of Rev. M. Lockhart:

Beginning the fourth Sunday in July at Highland with Rev. Paul Oden of Lawley doing the preaching.

Beginning the first Sunday in August at Liberty in Autauga County, the pastor doing the preaching.

Beginning the second Sunday in August at Pates Chapel with C. W. McCoy of Bayou Labatre, Alabama, doing the preaching.

The pastor is looking forward to the greatest series of revivals in the history of these churches.

HAIRY VETCH, AUSTRIAN WINTER PEAS

We have a limited supply of Legume Seed and are now in position to accept your next cotton rental check in payment of same. Do not delay your booking. Crops are short. A deposit of $1 per Cwt. will protect you on increase in price.

NEW CROP, 1935
TURNIP SEED

We have just received a bountiful supply of Fall and Winter Turnip Seeds. Begin planning for a Fall and Winter garden.

Chilton County Exc.
(INCORPORATED)
EVAN PARRISH, Mgr.

WANTED
1,000 LBS. BUTTERFAT

We came so near this mark last Saturday we believe we can reach the 1,000 pound mark next Saturday. We pay the highest market price and are equipped for handling any amount you might have whether it might be a pound or a 100 pounds. Your partronage appreciated.

Southern Dairies
(INCORPORATED)
EVAN PARRISH, Mgr.

DISFIGURING PIMPLES, ITCHING
NEW SCIENTIFIC HELP

NOT a mere cosmetic! Hydroxal is a scientific treatment used by doctors and hospitals for 22 years. Here now is real relief from the itching, burning irritation of rashes, eczema, pimples and similar skin outbreaks. Soothes so quickly; acts to refine coarsened irritated skin! Does not stain. Liquid and Ointment forms. Get Hydroxal and get relief—30c and 60c.

ALRED DRUG COMPANY

LOUIS PRINCE JEWELER
EXPERT
Watch Repairing
Diamond Rings and Watches
CLANTON, ALA.
Located on the Highway

SPIGENER TO MANAGE SELMA FUNERAL HOME

George C. Spigener, proprietor of of Jones and Spigener, undertakers, of Tuscaloosa, has been appointed genreal manager of the Jud Breslin Funeral Home at Selma, it was learned Saturday. Mr. Spigener is a director of the Brown Service Funeral Company which recently purchased the Selma establishment. He will continue to reside in Tuscaloosa.

The Judd Breslin Funeral Home is one of the oldest mortuary institutions in Alabama, having operated continuously for 69 years in Dallas County. Work in already under way remodeling the building and modernizing equipment for the establishment.

Joe Lawrence, a graduate of the University of Alabama, will continue as resident manager of the Selma con-

Mr. and Mrs. Latham Ellis of Birmingham spent the week end with relatives in Clanton.

MUSIC TABLETS FOR SALE

We have made up a supply of Banner Music Tablets again this year, and have them now ready for delivery. Our prices are in Conformity with the times. We will be glad to supply the teachers of the county.

UNION-BANNER
Clanton, Alabama

Tires Withstand Accidents That Demolish Cars

What happens when racing motor cars traveling 100 miles an hour get out of control is shown by the accompanying pictures taken at the Indianapolis Speedway. They also demonstrate how helpless even the most expert drivers are under such conditions, particularly the illustration at the right, which shows Al Gordon, one of the world's best racing pilots, climbing over a concrete retaining wall.

These racing cars weigh approximately 2,000 pounds. When they hit a solid wall, two and one half feet high, at a speed of almost two miles a minute the impact is terrific.

Inspection of these accidents brought out one fact of particular interest to the average motorist — that was the performance of the tires. Though the chassis were wrecked, the tires were found fully inflated and undamaged.

Racing officials and drivers at Indianapolis cited this particular tire performance as a "concrete" demonstration of the value of speed contests in developing better automotive equipment for general use. For many years, Firestone engineers have been designing and building tires that would withstand ever increasing speeds and punishment. That race drivers, who choose their tires with unusual care and buy them outright, appreciate these efforts is shown by the fact that practically all entrants in the Indianapolis and other important speed events for more than a decade have used Firestones exclusively.

Al Gordon smashes headon into concrete wall at 100 miles an hour. The tires showed no evidence of damage.

This car hit the speedway retaining wall at terrific speed, and bounced many yards off the track. The chassis was completely wrecked, yet the tires suffered no injury.

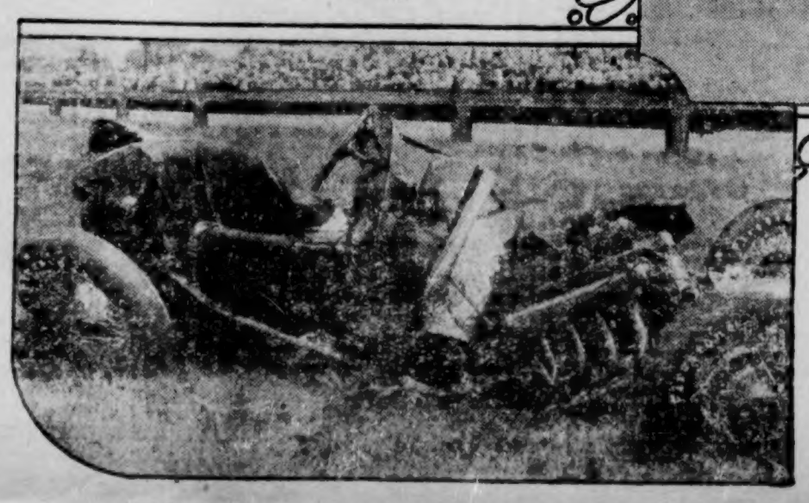

POOR OR

Do you tire easily?

Sluggish, overworked blood makes you feel weak—mentally dull.

S.S.S. Tonic brings new vitality and tone to the whole body.

BODILY WEAKNESS is only one of the many symptoms of a low red-blood-cell count. Loss of appetite, underweight, nervousness and like common ills are often due to this same underlying cause.

The red-blood-cells must be up to normal and vigorous to keep the tissues pure and to help supply the body with fresh oxygen-energy in its circuit thru the entire body of over 200 times daily.

S.S.S. Tonic, in the absence of any organic disease, should help you get those vital red-blood-cells back up to normal. It will make you enjoy your food and help your digestion, too. It is a scientific medicine. 108 years of success. Just try it and you, too, may soon "feel like yourself again." Insist on S.S.S. Tonic in the blood red cellophane wrapped package. The larger size is sufficient for two weeks' treatment—and is more economical, too. At all Drug Stores. © S.S.S. Co.

INJUNCTION HALTS PROCESSING TAX

Six Alabama firms attacking the Government's processing taxes on cotton and pork won the first round of their battle in U. S. District Court in Birmingham Friday when Judge Charles B. Kennamer granted them a temporary injunction enjoining collection of the levies.

The firms were required to post with the court clerk bonds or cash security in the amount of the processing taxes as they come due each month until the issue is finally determined.

Judge Kennamer, who presided over court in the absence of Judge William I. Grubb, gave Government counsel 20 days in which to answer before getting the case for final hearing.

Doubts Constitutionality

That he would rule in favor of the plaintiffs had been inferred from the jurist's remark from the bench that in his opinion the Agricultural Adjustment Administration act, under which the taxes are levied to pay farm benefits for crop control, is "clearly unconstitutional."

The jurist, commenting as the hearing on the suit recessed late Friday, based his informal opinion on the ground that the act "is not a revenue-producing measure but is for the control of crop production.

He announced at conclusion of the hearing, however, that his order in the case—then in preparation—would make no reference to the act's constitutional status.

The issue will probably reach the U. S. Supreme Court on appeal from a decision handed down this week by the U. S. Circuit Court of Appeals in Boston, holding the processing taxes unconstitutional.

Chief issue at the hearing here yesterday was the question of whether the Alabama firms are entitled to consideration in equity in their attempt to halt collection of the levies.

Dispute Tax Issue

District-Attorney Smith argued that proper recourse would be through civil action brought against the collector of internal revenue by the plaintiffs after they had paid the tax. Ben Leader, of counsel for the plaintiffs, disputing this, insisted that the issue was not solely a tax question, in the legal sense.

Plaintiffs in the suit are the Alabama Packing Co., Alabama Mills, Inc., Profile Cotton Mills, Cherry Cotton Mills, Anniston Manufacturing Co., and the Adelaide Cotton Mills.

HOME COMING AT CANE CREEK

On the second Sunday in August we are going to have a home-coming at Cane Creek, (Aug. 11). We want all our older members who have moved away to come back home and all enjoy being together once more, as we once have been. If you have joined some other church we want you to come. The program will be announced later.

L. E. FOSHEE

CHEVROLET

Salesman

To all school bus Operators: I will give special terms on the purchase of a New Chevrolet Truck.

RHEUMATISM

RELIEVE PAIN IN 9 MINUTES

To relieve the torturing pain of Rheumatism, Neuritis, Neuralgia or Lumbago, in 9 minutes, get the Doctor's Prescription NURITO. Absolutely safe. No opiates, no narcotics. Does the work quickly—and must relieve your pain in nine minutes or money back at Druggists. Don't suffer. Use NURITO today.

VAUGHAN MUSIC SCHOOL AT BIRMIINGHAM SOON

Beginning Monday, July 22nd, the Vaughan company of Lawrenceburg, Tenn., will begin a music school at Birmingham, n the Wesleyan Methodist church on N. 23rd Street. It will run through August 10th.

If interested you should communicate with Rev. C. H. Pickel, 400 Court North, Central Park; or Mrs. T. E. Barry, 5624 Sixth Court South, Birmingham.

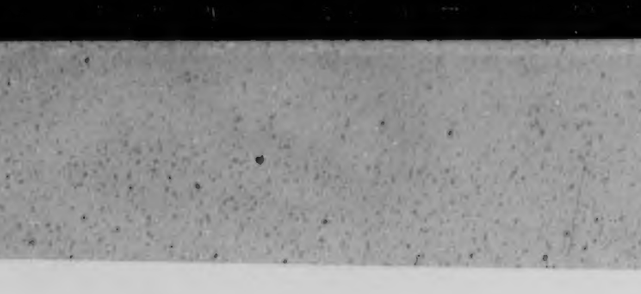

Mr. and Mrs. Horsley White, Mr. and Mrs. J. B. Atkinson and children attended the home coming at Poplar Springs in Coosa County Sunday.

Mrs. Jean McCraney of Birmingham is here with her parents, Dr. and Mrs. N. S. Johnson, to spend her vacation.

Miss Nell Rockett has returned home after a visit with Miss Sara Thomas in Sylacauga.

Mrs. Joe Higgins had as her guest several days last week her aunt, Mrs. Pritchett, from Luithersville, Ga.

Mr. and Mrs. Horsley White, Thelma White, Mrs. J. B. Atkinson and Joan spent Thursday afternoon in Vincent visiting relatives.

Essie White is expected home this week from a visit with relatives in Opelika.

Dr. and Mrs. P. I. Hopkins of Elgin, Ill., were the guests Monday of Dr. and Mrs. E. E. Upchurch. They were enroute to Dothan for a visit with his sister, Mrs. Benson.

Mr. Kenneth Smith of Pine Bluff, Ark., arrived Sunday night for a week's visit with his mother, Mrs. P. C. Smith, and other relatives. He, with his wife and daughter, will return home Sunday.

Mrs. Clara B. Curry is in Montgomery at the home of her brother, Bob Broadnaux, due to the serious illness of her brother from Haynes, Ala., who is in a hospital there.

Mrs. J. E. Gowan and Miss Bessie Thomas were visitors in Birmingham Monday.

Mrs. H. M. Nix, Mrs. Payne and Mrs. John Foshee of Maplesville were visitors in Clanton Friday.

Mrs. Henry Jones left Friday for Wakefield, Va., where she will be the guest of her daughter, Mrs. Allen.

Dr. J. E. Gowan, Joe Earl Gowan and Charles Deason visited in Tuscaloosa Monday.

Friends of James Duke Heflin regret that he is ill at his home with malaria.

Mr. and Mrs. Jake Hendricks and son of Huntsville spent the week end with her parents, Mr. and Mrs. W. M. Polk. They were enroute to the Polk's camp on the river where they will spend their vacation.

Miss Jane Roberts, who has been attending summer school at Auburn, is home for the rest of the summer.

Mr. and Mrs. Grady Broodhead and son, Hal, of Montgomery, spent several days here visiting friends and relatives.

Cecil Jones has returned home from a several weeks trip to Washington and New York. While in Washington he visited his sister, Miss Vera Jones, formerly of Clanton.

Miss Elizabeth Browder of Montfomery spent Sunday in Clanton with Dixie Johnson.

Mrs. Marion Gore and "Doodle" Gore left Monday night for Longview Texas, to visit Mrs. Gore's brother and his wife, Mr. and Mrs. E. W. Danforth. They were accompanied by Miss Era Holloway of Hamilton, Ala.

Joe Moore, attending school at the University, spent last week end at home with his parents.

SINGING AT FRIENDSHIP FRIDAY NIGHT THIS WEEK

The singing at Friendship this week will be held Friday night instead of Thursday night, as has been the custom in the past. It will be a kind of special on account of it being the closing of Prof. Emmett Wilson's singing school.

Services will begin about 7:30, and continue for two hours or more. Everybody is invited to come and bring your new books; it is expected to have a genuine singing.

Miss Elizabeth Johnson and Mrs. Jean McCraney visited in Columbus, Miss., a few days this week.

The SNAPSHOT GUILD

Watch Your Perspective

"Distortion is possible if you want it (left) or it can easily be avoided"

WHAT would your girl friend or wife say if you made your appearance with her picture after the Sunday outing, showing her with enormous feet such as those in the picture to the left?

War would probably be declared when you made the familiar statement, "Well, dear, the camera never lies." But the truth is that the camera *didn't* lie for it caught just what the lens saw.

Evidently the amateur who took this picture held the camera quite low, and probably less than three feet from the two feet of the attractive young lady. Her head and shoulders were at the right distance from the camera to give good perspective but her feet were perhaps thirty-six inches nearer the lens.

Perspective in a picture is determined by the point of view from which the lens makes the picture, so after all the camera did not tell a little white lie, but portrayed exactly what it saw and just about what the eye would see if one looked at the subject from the same point of view.

True, this is a much exaggerated example of bad perspective, but in making portraits, or indeed, "close-ups" of any object, we should be careful to see that no part of the subject is very much nearer the camera than the rest.

In making portraits we are sometimes likely to permit our subject to place a hand well forward on the arm of the chair. If working within three or four feet from your subject the hand will appear abnormally large. Better have the hands in the lap in a natural position and close to the body, with most of the fingers folded under.

Now you should know how and how not to get distortion in your portraits so let your conscience be your guide.

JOHN VAN GUILDER.

Camera Angles in the Late News

'TEN 'SHUN — Lovely Janet Lee, a descendant of General Robert E. Lee, made her debut over the "True Story Court of Human Relations" program, dramatized over the WABC-Columbia Network, Friday at 8:30 P. M., EDST She is 19 years old and acquired her "air" experience over a Hartford station.

HOOEY FOR HUEY—Louisiana's "Kingfish" Senator Huey P. Long will have a battle on his hands any time he rises in the Senate for a filibuster. Those opposing him will be L. to R.—Senators Guffey, Burke, Schwellenback, Minton and Moore. They call themselves the "Young Turks."

SECRET'S OUT—Max Baer makes known for the first time in Radio Mirror his matrimonial plans. The mystery girl Max will wed and many other features concerning his ring future are revealed in this article.

ACE INVENTOR—John R. Gammeter has obtained more U. S. patents on inventions than any other man in the United States. He quit his job as experimental engineer for a life of ease. He "only invents when in need of money."

LOVELY LADIES—Basking in the sun is considered a sport in Long Beach, California, where good ol' Sol shines all the day long. Those charming personalities are taking full advantage of the good weather.

EXPOSED!—Startling revelations of the blonde blackmail racket are disclosed by Dick Powell in the current issue of Movie Mirror. Hollywood's handsome bachelor tells some interesting incidents and "close calls."

IMPROVED UNIFORM INTERNATIONAL

SUNDAY SCHOOL Lesson

By REV. P. B. FITZWATER, D. D., Member of Faculty, Moody Bible Institute of Chicago. ©, Western Newspaper Union.

Lesson for July 28

AMOS

LESSON TEXT—Amos 7:7-17.

GOLDEN TEXT—But let judgment run down as waters, and righteousness as a mighty stream.—Amos 5:24.

PRIMARY TOPIC—A Hero Preacher.

JUNIOR TOPIC—When God Needed a Hero.

INTERMEDIATE AND SENIOR TOPIC—Standing for the Right.

YOUNG PEOPLE AND ADULT TOPIC—God's Plumb Line and Our Social Order.

Amos was a herdsman called of God to be a prophet. A prophet is one who speaks forth the message of God. He convicts the people of their sins, pleads for them to get right with God. The only effective way to correct wrong social usage is to bring the people into right relationship with God.

I. The Call of Amos (1.1).

He was a herdsman and gatherer of sycamore fruit (7:14). He was not a prophet by succession, neither was he trained in the prophetic schools.

II. To Whom Amos Was Sent (1:1)

Though he was from Judah, his ministry was to be primarily to Israel.

III. Amos' Message.

1. Sins denounced (2:6-8; 6:1-6).

a. Avaricious greed (2:6-8).

(1) Sold the righteous for silver (v 6). The judge, for a bribe of silver declared the innocent to be guilty.

(2) Sold the poor for a pair of shoes (v. 6). It doubtless referred to the practice of selling into slavery the debtor who could not pay for a pair of shoes which he had been sold on credit.

(3) Pants after the dust of the earth (v. 7). So avaricious had these men become that they even grasped after the earth which the downtrodden poor cast upon their head in their mourning because of their misery.

(4) Turned aside the way of the meek (v. 7). These grasping rich men turned aside the meek, that is, those who did not stand up for their rights.

(5) Licentiousness (v. 7). So notorious were the immoralities practiced that they were even guilty of incestuous prostitution. How adequately this pictures the licentiousness of our present age.

b. Reckless security (6:1-3). They closed their eyes to the approaching judgment predicted by the prophet.

c. Luxury (6:4-6). Their luxury expressed itself in:

(1) Extravagant furniture. They had beds of ivory, which means, doubtless, wood inlaid with ivory.

(2) Laziness (v. 4). Many stretched themselves on their couches, thus living lives of indolence.

(3) Feasted on delicacies (v. 4). They bought what they desired, regardless of its cost.

(4) Adorned their feasts with music (v. 5). They sang idle songs, even inventing musical instruments for this purpose.

(5) They drank wine (v. 6) They drank from bowls, indicating excessive drinking.

d. They failed to grieve for Joseph. Many are today indulging in luxury, entirely indifferent to the crying needs of others.

2. The remedy proposed (5:4-9). The prophet called upon them to return to God. The time to repent is while divine judgment is stayed. In their turning to God they were to renounce:

a. Idolatry (vv. 5, 6). They were to turn away from the places of idolatry—Bethel, Gilgal, and Beer-sheba.

b. Seeking to pervert judgment (v. 7). Turning judgment to wormwood implies the bitterness of the perversion of judgment to the injured.

c. Seeking to dethrone righteousness (v. 7). "Leaving off righteousness" is thought to mean that unrighteousness was allowed to take its place.

IV. Intercedes for the People (7:1-9)

The prophet stands here not merely as the proclaimer of judgment, but as the intercessor for the people.

V. Opposed by Amaziah the Priest (7:10-17).

1. Message sent to Jeroboam (vv. 10, 11). The priest sought to hinder the prophet by informing the king of the judgment which Amos proclaimed.

2. He attempted to silence the prophet (vv. 12, 13).

3. The prophet's bold reply (vv. 14-17).

a. He declared that he had received his commission from God directly (vv. 14, 15). The one who has heard the call of God must be faithful in the declaration of his message even though opposed by ecclesiastical and political leaders.

b. Doom pronounced (vv. 16, 17). He set forth the shame and distress of the Babylonian captivity, which came upon them because of their unfaithfulness to God.

An Overwhelming Thought

How could we bear that overwhelming thought "Thou knowest"—the thought that there is certainly somewhere, unless also we had the conviction warm at our hearts, "Thou lovest"—the certainty that the deepest certainty of all is the love of him who orders all.—W. Charles.

Better Thoughts

A single gentle rain makes the grass many shades greener; so our prospects brighten on the influx of better thoughts.

Mr. Hoyt Reynolds of Tuskegee spent the week end with his parents, Mr. and Mrs. W. A. Reynolds.

BUYING CREAM

Bring your Cream to us every Saturday. We are equipped to handle it, and we pay you the Full Market Price. We give prompt service, and we figure out your returns accurately. Let us serve You.

J. L. RUFFIN

Clanton, Ala.

HAND FAMILY REUNION TO BE HELD AUG. 9th

The tenth annual reunion of the Hand family will be held at Poplar Springs Church, 3 miles south of Clanton, August 9, 1935. Following is the program for the day:

9:30 a.m.—Opening of the meeting with song, "Come Thou Almighty King," followed by prayer.

9:40 a.m.—Welcome Address by the Rev. J. L. Hand.

10 a.m.—Business meeting of the reunion, called to order by the chairman, for the purpose of attending to all business coming before the reunion.

11:00 a.m.—Annual home coming sermon by the Rev. J. D. Hughes.

12:00—Dinner will be spread out under the shade trees for everybody, and everybody will be welcome.

1:00 p.m.—Song, "That Beautiful Land," followed by prayer and a message of inspiration.

1:30 p.m.—Sermon by one of the most consecrated young minister of the state, the Rev. Herschel Day of Howard College. His subject will be "Will We Know Each Other in Heaven?" After this sermon the singing will begin and Prof. W. M. Devaughn will be in charge of the musical program which will be last until 5 o'clock.

This is an invitation for everybody to come and bring well filled baskets and enjoy the day with us.

J. W. HAND, Chairman.

REVIVAL AT MT. SPRINGS

Mr. George Killgore asks The Union-Banner to tell everybody that they are really having a fine meeting at Mountain Springs this week. Rev. A. C. Nelson, pastor, is doing the preaching. The folks out there invite everybody to come out and enjoy the fine sermons and the good meetings with them.

Mr. and Mrs. Barney Burnett of Montevallo, Ala., spent the week end in Clanton. They had as their guests Sunday Mr. and Mrs. Grantham of Troy, Ala.

NEVER

BEFORE SUCH A SMOOTH SHAVING BLADE

at this low price!

NOW! PROBAK JUNIOR 4 blades for 10¢

Also in Packages 10 for 25c 25 for 59c

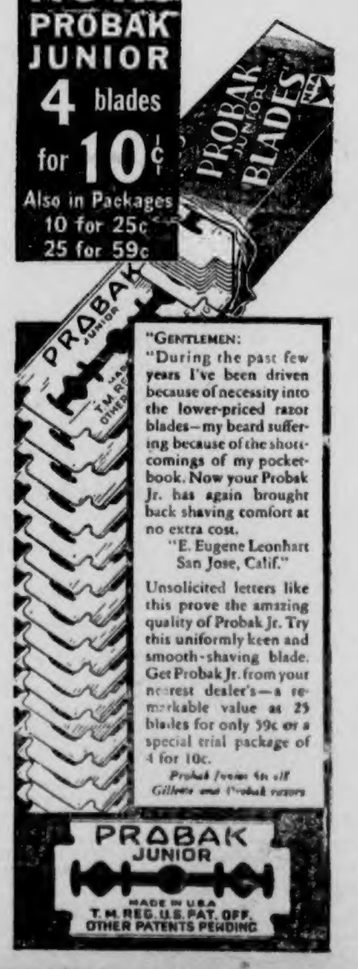

"GENTLEMEN: "During the past few years I've been driven because of necessity into the lower-priced razor blades—my beard suffering because of the shortcomings of my pocketbook. Now your Probak Jr. has again brought back shaving comfort at no extra cost.

"E. Eugene Leonhart
San Jose, Calif."

Unsolicited letters like this prove the amazing quality of Probak Jr. Try this uniformly keen and smooth-shaving blade. Get Probak Jr. from your nearest dealer's—a remarkable value at 25 blades for only 59c or a special trial package of 4 for 10c.

Probak fits in all Gillette and Probak razors

RIGINAL

The UNION-BANNER
Published every Thursday at Clanton, Chilton County, Alabama

T. E. WYATT.....Editor and Publisher

Entered April 15, 1913, at Clanton Alabama, as Second Class Mail Matter, under Act of Congress of March 3rd, 1879.

SUBSCRIPTION PRICE:

One Year	$1.50
Eight Months	1.00
Six Months	.75
Four Months	.50

(All Subscriptions Payable in Advance)
PHONE 63

It is said that sixty percent of the 1,100 elevators in Moscow won't work. But that's all right. Most of the Reds don't expect to go up anyhow, either here or hereafter.

The most consistent politician we know of is the one who always fails to keep every campaign promise.

THE MEAT SHORTAGE

There is no longer any doubt about a meat shortage. The U. S. Department of Agriculture itself says that federally inspected slaughter houses produced 27 per cent less meat during the first four months of 1936 than during the same period in 1934. The average man who buys occasionally from the butcher does not have to be told about the shortage. The Bureau of Agriculture Economics says in part:

"The bureau's index of retail meat prices in New York City, based on prices for good grade meats, with 1924 to 1928 as 100, shows that beef prices rose from 66.9 in December last year to 98.8 on May 15. Pork prices advanced from 69.1 to 86.9 and lamb prices rose from 53 to 60.2. Ordinarily lamb prices advance relatively more during this period.

"Meat supplies thus far this year have been much smaller than average. Total production of meats from federally-inspected slaughter houses during the first four months was only about 73 per cent as large as in the same period last year and as in the five-year average of 1930 to 1934.

"The decrease in meat supplies has been most pronounced in pork, although the reduction in beef also has been relatively large. The shortage in both is due in large part to the great reduction in feed supplies caused by the drought"

Of course the Bureau neglected to mention the planned destruction of pigs in the summer of 1933 That may have something to do with the shortage but the consumer is supposed to forget it

NATIONAL AFFAIRS

(By Frank P. Litschert

Things seem to be shaping up for a real war between Italy and Ethiopia. Great Britain hopes to be able to prevent the conflict because she fears it may have unfortunate effects on the people of some of her own colonies. Great Britain is the most resourceful and the most skilful country in the world diplomatically, but up to this time she has been unable to do much because France has sided with Italy and the United States has properly refused to concern itself with the trouble.

The most important thing to Americans is that our State Department has very wisely announced that it will keep hands off the difficulty. It is said that some European diplomats are disappointed, and this no doubt includes the British, who want some support to help stop Mussolini. Perhaps this present need accounts for some of the recent declarations, by British statesmen, to the effect that it is necessary "for the peace of the world" that British and Americans see "eye to eye" in world politics. Perhaps they thought they would be needing us about this time.

When the King of Ethiopia appealed to the United States, the State Department answered him that our government is "gratified that the League of Nations, with a view to a peaceful settlement, has given its attention to the controversy which has unhappily arisen." Again the note states, "Furthermore, and of great importance, in view of the Pact of Paris, to which both Italy and Abyssinia are parties, in common with sixty-one other countries, my government would be loath to believe that either of them would resort to other than pacific means as a method of dealing with this controversy."

Of course the League of Nations is "busy" on the matter, and of course both quarreling nation are signatories of the Paris pact. And the world, including Uncle Sam, knows just how much this is worth in the mess of Old World politics. So Uncle Sam is warning his citizens out of Abyssinia. Indeed if it were not known that Secreary of State Hull was such a serious-minded gentleman, one might well suspect him of subtle irony in that reference to the League of Nations, and the one about the signatories of the Pact of Paris.

The League of Nations can do nothing to stop the trouble because France, which with its allies is the most potent influence in the League, has gone into a deal with Italy, which gives the latter the right to swallow up poor Ethiopia as a reward for supporting French policies in Europe. It is an instance where France is dealing with Italy and letting somebody else pay. Too bad she can't pay us what she owes us the same way. Then we might have some chance of getting our money. Great Britain, the other powerful member of the League, wants the League to stop Italy but can't do it without French support. Then, if the League did try to start something Italy would withdraw and the League would probably collapse.

So there is the trouble. The League is powerless because it is not a real league, and nobody else seems able to do anything about it. How thankful we ought to be that Uncle Sam is not at Geneva. Can you imagine the terrific barrage of propaganda we might be undergoing to go to the defense of British interests in Africa by mixing in this mess as a "high duty of humanity"? But since we are out of the League we are out of the trouble and we ought to keep out of trouble. We do not want to pull anybody's chestnuts out of the fire. What we want to do is to remain at home and try to restore our own normalcy.

FIGURES IN COTTON

There is much to be learned of economics from an examination of the cotton figures of world production and consumption. According to the National Industrial Conference Board, 17.4 per cent less American cotton was consumed last year than before. Of this slump 27.3 per cent was in foreign countries and only 5.7 per cent in the United States.

Now just compare these figures with those of production. We formerly raised sixty per cent of the cotton used in the world and now our share of the total has dropped to only 43 per cent. And exports are shrinking all the time. India, China, Russia, Egypt, Brazil and other countries are increasing their production. In short, we are selling less of our cotton to the world and we are raising less of the total amount consumed.

Now there must be a reason for this. And it isn't hard to find. The cotton program of the United States with its lessened production and its artifically stimulated higher prices, is encouraging production abroad. It makes no difference where the world price is fixed. Cotton is always cheaper abroad than in the United States. Therefore the more cheap cotton other nations can buy the more they will buy. And our program of planned scarcity is furnishing the stimulus for increased cheap foreign production.

For example, Max Winkler, president of the American Council of Foreign Bondholders, Inc., who has made an exhaustive study of conditions abroad, seems to believe that things are looking up for Brazil because of the increase there in cotton production. He says in a letter reproduced in the Congressional Record:

"Brazil, which has heretofore been a one product country, is gradually becoming one of the leading cotton-growing countries While United States planters are being rewarded handsomely for not growing cotton, Brazil is doing all she can to increase the output of what promises to play an increasingly important role in the country's economy."

There can be little doubt that Brazil got her inspiration to plant more cotton in part at least from the news of curtailment in the United States.

In the meantime, according to an Associated Press dispatch from Washington, Uncle Sam has already loaned at 10 and 12 cents a pound more than $315,000,000, and if things do not work out like the experts hoped, the United States will hold the bag to the extent of about one-half of the world's cotton supply. It was estimated if, because of an increased supply, the government is forced to sell cotton for less than twelve cents a pound, the loss on the bales already pledged would amount to $30,000,000 for each cent that the selling price dropped under twelve cents.

Talk about sharing the wealth! It is barely possible that our cotton wealth will be shared with the foreign producers.

THE BAR ASSOCIATION

One of the encouraging signs of the summer season is the tendency of our state bar associations, whenever they assemble, to take action in favor of the maintenance of the American constitutional government.

The resolution of the Pennsylvania Bar Association with a reaffirmation of the right of state government was a very healthful sign. No less stimulating to real Americans was the address made recently by Albert Ritchie, former governor of Maryland, serving as toastmaster at the annual banquet of the bar association of the old Free State.

Governor Ritchie is quoted as stating, by way of introducing the subject:

"The experimental period is about over now. We are face to face with the fact that in all likelihood there will be an ultimate breakdown in our form of government unless from now on we meet our national problems within, and not without, those American principles and institutions prescribed by the Constitution.

"Forces are now developing in this country which profess to think that the American system is not worth saving; that it has outlived its usefulness; that it cannot meet the new problems of the new day and so it should be scrapped. I am not one of these. I believe that such a system of government is worth saving, and that it has within itself that which can meet the problems of this or any other day."

The governor very wisely pointed out that our national success has been due to the free and individualistic spirit of our people and he continued that in order to prevent plundering of public resources and private citizens it is not necessary to destroy the good in corporate life as well as the bad.

"If we surrender the old to the new spirit," he concluded, "then this will mean the defeat of the American theory of democracy; it will mean that the American government will be autocratic instead of free."

As a general rule American lawyers have been educated in an atmosphere of upholding American constitutional government. They can well lead the way in calling for the preservation of the constitutional principles of our government, and it is to be hoped that more wise counsel will flow from the state bar association as they came int session.

Paint Up. Look at the quality and ask our prices on paints now on display in our windows. Big Four Hardware Co.

UNCONSTITUTIONAL LAWS — 59

The United States News, delving into statistics, comes up with this count:

Public acts by Congress since 1789—24,016.

Acts or parts of acts declared unconstitutional by the Supreme Court in that period —59.

These facts put a crimp in the argument that the Supreme Court is a menace, and that its powers ought to be curbed.

Congress, of course, has always been well supplied with constitutional lawyers who have frequently prevented the enactment of laws in a form known in advance to be contrary to the Constitution. But there has also been a large amount of experimental legislation on which there was a division of opinion in Congress as to whether it was unconstitutional. The National Industrial Recovery Act was one of those experiments, and was frankly declared so to be. It was adopted in a hurry because quick action was demanded. Good constitutional lawyers said at the time that if the Supreme Court upheld it, it would have to stretch the Constitution as it never had been stretched before.

The respect in which the Supreme Court is held is witnessed by the fact that the suggestion that its powers be curtailed, brought forth the NRA decision, received the most frosty response. A court that has upheld Congress in all but one-quarter of one per cent of its acts is scarcely a menace to the legislative branch.—Bangor Commercial.

MAN IN THE MOON

BLOOD ON THE MOON

If you happened to look out at the moon on Monday night and saw something strange about it which enthralled you and drew your interest, maybe causing you to feel a little foolish and silly for staying up so late to look, and maybe little tinglings up and down your spine, you must remember that you were not the only one who was doing this. Millions and millions of people were doing the very same thing and getting a great kick out of it. There was "blood on the moon", the thrill that comes once in a lifetime.

The spectacle was a total eclipse of the moon. Just in case you have not read all about it before, I will explain, just as it was explained by a nationally known scientist and astronomer.

At this time the sun was on the exact reverse side of the earth from the moon, thus casting a shadow of the earth through which the moon passed. This shadow was in the shape of a cone, or triangle, the base of which was the diameter of the earth, approximately 8,000 miles in length, and the "point" of the cone some 865,840 miles from the center of the earth. At this time the sun was some 94,419,000 miles from the earth, and the moon only 226,740 miles from the earth. By this it may be seen why the moon stayed in the shadow so long. At this time, too, astronomers say that the two heavenly bodies were as close to the earth as they ever come, causing the shadow to be the widest at the point of the moon's passage and causing the total eclipse. The distance across the shadow at this point of the moon's passage was 5,850 miles.

The moon first entered what is called the penumbra, a twilight shadow the limits of which were parallel lines from the sun through the extremities of the earth and on out into space. Later, the moon entered the umbra, a dark shadow, described above as cone-shaped, the extremities of which were lines drawn from the extremities of the sun through the extremities of the earth, and coming to a point 865,840 miles from the earth.

The reason for the "blood on the moon" feature is quite interesting, too. The fact that the moon looked red showed that there were no clouds at the earth's extremities. The atmosphere was clear, and by a curious quirk of nature the rays of the sun were bent in enough degree to shed a flicker of light on the moon all through its period of eclipse. This necessarily was in a manner of speaking reflected light, not clear and piercing, but more of a glow. Thus the red sheen.

If there had been clouds at the earth's extremities at this time, these light rays would not have been bent. In fact, they would have been so near stopped, altogether, that their glow would have fallen far short of reaching the moon. In this case, there would have been no "blood on the moon" feature, but the moon would have been blotted out as completely as if it were not in the sky.

As you very probably know, the moon has no light qualities of its own, but its glow is the reflected light of the sun. So, had the shadows been present to cut off all rays of the sun, there would have been nothing to reflect at this time, and so, no moon.

The scene was interesting, as you know, if you saw it. And if you did see it, feel proud, for it is a spectacle that comes but once in a lifetime. There are plenty of total moon eclipses. Each year the sun and the moon reach their closest point to the earth. But it may be hundreds of years before they will both reach their closest point to mother earth at the same time again, and at that time be exactly on the reverse sides of the earth from each other for an eclipse. And even when this happens again, it might not be visible here. So, you're lucky if you saw Monday night's grand sky show.

POLITICS AND FRIENDS

Dame Rumor has it that a certain fine gentleman will be a candidate for office next year on the Democratic ticket. This information was given me by a very close friend of both of us.

Now, in my opinion, this probable candidate is one of the finest men Chilton County can boast of. In fact, I really believe he would make a good official, and, in the light of recent political developments in the county, I believe he has an excellent chance of being nominated and elected. My informant came to me like this: "I don't think you should try to be so hard against Democrats. There is a certain fine man who will be in the race next year. He is one of your best friends. He might become offended. Of course I am a Democrat, and you are a Republican, but that is not the reason I am telling you this. I know you two are great friends, and I want you to remain so."

I knew who he was talking about, and the next time I saw the coming condidate, I had a talk with him. I assured him that my personal good wishes would be with him, as my confidence in his ability and honesty is the highest possible, but that, as a Republican, I must do all that I can for my party and its candidates.

His thanks were offered for the expression of confidence and good wishes, and stated that it was his wish to win on his own attributes. That man is a good man, and an honest and able one. But he does not expect his friends who are among his politica' opponets to quit the fight just because of friendship. He is a square shooter—he gives no quarter and expects none. He is worthy of the office he will seek.

Politics and friendship do not mix. History tells us that Thomas Jeferson and Alexander Hamilton, founders of the present Democratic and Republican parties, were bosom friends. There have been numerous instances where close friends have been bitter political enemies. Personal enmity very often plays an important part in politics, but it should not be. The party policies should be the rules by which a voter makes his decisions, not his personal likes and dislikes. And the man who is big enough for office knows this, and will not lose friends because of politics.

AUTOCRATS

The most dangerous side of President Roosevelt has just come into the light. Anyone might excuse mistaken policies which failed to work, even though they were experiments. We might even excuse his brain trust, even though we feel it has done no good and is not American in any sense.

But of late a more sinister aspect has been revealed. When the president lost the NRA case, he set about to get around the Supreme Court in some way. The last batch of bills contained several which in the opinion of the U. S. Attorney General were unconstitutional. But that has made no difference. The president has gone right ahead and asked that they be made into law, even tacking the "must" clause on some of them, although he was warned they were unconstitutional.

Such action is un-American. The Constitution, a proved governmental guide-post, Mr. Roosevelt would set aside. For his actions along this line even high ranking Democrats have branded him an autocrat, inasmuch as he would set aside America's basic law to suit his whim and fancy.

He has been charged with trying to prejudice the voters of the country against the Supreme Court by sending impossible questions before it for consideration. These questions are sure for repudiation by the Court and Mr. Roosevelt hopes to lessen the respct of voters for it, so that the way will be easier for an Court's powers. Would a patriot use such amendment which will take away part of the methods?

An autocrat has no respect for his country's laws. He wishes to make himself the supreme law. A good example of this is Kaiser Wilhelm of Germany, or Mussolini of Italy, or Hitler of Germany. Each of these men made their own will the law of the land.

A patriot believes in his country and its laws. He makes it a point to keep those laws inviolate. American history is replete with men of this type. Do Americans want to let Mr. Roosevelt make of himself a Hitler or a Mussolini—an autocrat? Or will they return to a man who believes in American laws and institutions? We believe the latter is the case. One big Democrat told the president that he was not a Democrat nor a true American patriot, but a Rooseveltian autocrat. How's that?

WHAT GIRLS ARE MADE OF

Here's a good one. The ladies are sweet things, as everyone knows, but an analysis has been made to find out if they are all sugar, or just partly so. Here's what was found went to make up one girl:

Chlorine enough to sanitize five swimming pools—that's why they look so clean, I suppose.

Oxygen enough to fill 1,400 cubic feet—that's why they can talk so long without coming up for air.

There are 30 teaspoons of salt, enough to season 25 chickens—I never would have believed it.

There are 10 gallons of water—I can't believe that, even now.

There are 5 pounds of lime, enough to whitewash a chicken coop—maybe that's the reason they can whitewash things over so easily and get away with it.

There are 31 pounds of carbon—must have been a "colored sister".

Glycerine enough for bursting the charge of a heavy Navy shell—I can believe that, after listening to one of the "dear ones" blow up about something when she gets mad.

Enough glutin to make 5 pounds of glue—they ought to stick better than some of them do, with all that glue in them.

Magnesium enough for 10 flashlight photos—maybe that's the reason a guy says "you're the light of my life".

Fat enough for 10 bars of soap—none of them will admit carrying that much fat.

Enough iron to make a 6-penny nail—some of them are pretty hard, all right; so maybe they do have that much iron.

Sulphur enough to rid a dog of fleas—that's fine; I don't like fleas any way.

And now, believe it or not, a girl carries only one-quarter of a pound of sugar. Now, "who would have thunk it". I don't believe yet that all of them are the same. Maybe some of the girls got the sugar allotment that belonged to other girls. Some are sweeter than others, you know.—Man in the Moon.

WEALTH SHARING AND TAXES

Of late we have heard less and less about any proposed "share the wealth" plan and are informed that the measure which is to be pushed through Congress, if it can be done this session, will be a tax bill pure and simple. Those sponsoring the new legislation do not seem to like the term "share the wealth." Perhaps the idea has not met with so favorable a public reception as some may have anticipated. Too many people profess to see something little short of "piratical" about a plan to force people, who have earned wealth by their ability and industry, to share with those who have little ability and less inclination work and save money.

The words of the fiery ex-Senator Jim Reed of Missouri furnish an eloquent case in point. In a copyrighted statement to the Associated Press recently, Senator Reed likened the share the wealth plan to the processes which have been engaged in by the Communists in Russia, declaring that they are open to the criticism which has been directed against those who have been engaged in less legal and ethical plans of sharing other people's property. The economic effects of such a policy, he predicted, would be disastrous.

Nobody will question the reasoning ability of the former Senator from Missouri. To him a straight line is the shortest distance between two points and he generally uses no roundabout phraseology in arriving at a conclusion.

Of course, everyone wants the budget balanced. The trouble is, however, that too many of our statesmen seem to have forgotten that a penny saved counts as much toward budget balancing as a penny raised by taxation. One might expect college professors to know little about practical finance but what shall we say about the politicians who have been up against the world from the word "go"? Can't they realize that if we spend less money we will have to raise less by taxation?

"Can you tell me the difference between Woodrow Wilson and Franklin D. Roosevelt?" asked a blond stenographer. "I could," said I, "but I see a conundrum coming; so, by way of expediting matters, I am letting you supply the right answer.

"Well, Woodrow Wilson," said the B. S., "Was a professor surrounded by politicians. Franklin D. Roosevelt is a politician surrounded by professors."—Philadelphia Sunday Dispatch.

The law of supply and demand is no more susceptible of being man-controlled beyond a certain point than is the law of gravity. Each is natural, not devised. Each exacts a penalty of some sort when it is overlooked or flouted. Hundreds of thousands of families this summer will go on a limited meat diet because wanton destruction of food animals added to the shortage made by the drought.—Newark News.

Late news: Mussolini rebuffs the League of Nations. Dear, dear, dear! The capacity of the League for rebuffment is infinite. The epitaph of the League should be rewritten out of celebrated words. "Half a League, half a League, half a League backwards."—London Express.

The Beloit Call reports a man, aggrevated by an item in the paper, who went to a lawyer to see what could be done about it. The lawyer was a good and honest lawyer. He told the man the way to get even was to buy the paper and run it six months.—E. E. Kelley in Topeka Capital.

IN THE GOOD OLD TIMES

In this distribution of our national wealth it might be well to stop for a moment and try to determine who gets it in the first place anyhow. Just what is the proportion between working capital and wages anyhow?

According to James L. Donnelly, executive vice president of the Illinois Manufacturers Association, as reported by the Manufacturers News, in the year 1933, which certainly was near the bottom of the depression, the workers' portion of the national income was 63 per cent. At the same time, it is to be remembered, the profits of corporations had practically disappeared. In summarizing Mr. Donnelly's statement the News continues:

"Real wages of all workers (wage related to the cost of living) rose 16 per cent in the seven years from 1922 to 1929, and average purchasing power rose 44 per cent. Back in the good old days of 1850, the workers' share of the national income was only 36 per cent. In the fourteen years from 1918 to 1932, the average business return per dollar of service or sales was less than 2½ cents; only about four cents if we eliminate the worse years, 1921, 1931 and 1932. Eighty per cent of the manufacturers in Illinois, and porbably in the whole country, employ fewer than 100 workers each, and few have cash working capital greater than ten per cent of their annual payrolls."

So there must have been something to the prosperity in these good old days of 1922 to 1929 which have now been catalogued as in the "horse and buggy era." Real wages certainly rose in that Old Deal period in comparison with the cost of living. Let it be repeated. Real wages rose 16½ per cent and purchasing power 44 per cent. Evidently it wasn't such a tough time for the wage earner, even if it was in the jungle days before Prof. Tugwell started cutting the grass. No wonder some of the college professors have been shooting at the good old Coolidge year of 1926 as something worth hitting.

It is said the government wants to give the farmer the buying power he had in the pre-war period, from 1909 to 1914. But that won't be near enough. In those days he didn't have to buy automobiles or gasoline, and radios were not even dreamed of.

The sooner we all learn that manna comes from heaven alone, and that man since Adam must live from the sweat of his brow, the quicker we shall all settle back into our proper sphere, and get along about our own business.—The Better Way.

Some listeners complained that they could not hear Gen. Hugh Johnson's radio speech the other night because of static. A few months ago you couldn't hear the static for the general.—El Dorado, Kansas, Times.

A man in Scotland has been convicted 368 times of violating the law, and the last time he got thirty days for heaving a rock through a window. Some of these days he will get to be an habitual criminal, if he isn't careful.

A Senate committee has rejected a move to have Huey Long ejected from that august and honored body. We suspect that since the administration has adopted a "share-the-wealth" plan, Huey is "sitting pretty."

The Shedd Aquarium at Chicago has received an interesting supply from Hawaii of what are termed "peppy" fish. Most fish we know are peppy, especially when they start out in the evening to make a night of it.

It is said that more than 4,700 miles of thread can be spun from a single pound of cotton. But we know some stump speakers who can spin more than 4,700 miles of baloney out of one pound of logic.

News from Hollywood is that gentlemen no longer prefer blondes, but have switched to redheads. But it's practically as easy for a girl to be a readhead as a blonde.—Alburquerque, N. M., Journal.

General Hugh Johnson, who went to New York to take charge of city relief, has been initiated into the "Circus Saints and Sinners." We presume he will take the station of the Man on the Flying Trapeze.

Our office boy says that he told his best girl she ought to be in pictures but what he really ment was in the pictures in the old plush-covered family album.

Well, the high tariff on imported liquor accomplished one thing. It has certainly built up the London Dry Gin industry in the United States.

Well, Louis licked Carnera, which is not a very good omen for Mussolini if he wants to take on the King of Ethiopia this fall.

Einstein says that nothing is unlimited. Maybe he is the professor who is working out our national relief expenditures.

It is said that the Federal Relief work will give 500,000 women in the program the status of men. They have it now—all except chewing tobacco.

Somehow or other a Vice President always reminds us of a fellow taking the trip in a rumble seat alone.

Hawaii s now anxious to get into the Union as a state. Maybe she thinks that the relief is better on the inside.

Bath tubs have been found in the dwelling houses of the Tigris Valley which were 4,500 years old. Wonder if there were rings in 'em?

25 YEARS AGO

News Items as Published in The Union and in The Banner, Issues of July 21, 1910

Henry M. Mahan has received a patent on his wagon brake. It is fine advantage for those using wagons.

The County Socialist Convention has nominated: For Probate Judge, P. K. Villadsen; for Circuit Clerk, E. L. Manning; for Sheriff, J. W. Riggins, for Representative, C. N. Eiland; for Commissioner, J. P. Barrett.

Miss Lena Downs is back on the job in the probate office after an absence of a few days on account of sickness.

Married this week—Jesse Edwards and Miss Minnie Martin, Nathaniel Smith and Miss Rilla Conway, Monroe Baker and Miss Isabella Mims.

Masses Bessie Thomas and Warrene Spigener are visiting in Kellyton.

POOR OR

MILLS-KENDRICK WEDDING TO BE SUNDAY, AUGUST 4th

Members of the Senior Class of Chilton County High School and many other friends in Clanton have received the following invitation:

"Dr. and Mrs. Bishop Marvin Kendrick invite you to be present at the marriage of their daughter, Margaret, to Mr. William Benjamin Mills, on Sunday afternoon, August 4th, 1935, at five o'clock, Methodist Episcopal Church, Luverne, Ala."

This invitation and announcement is of extraordinary interest to the people of Clanton, owing to the fact that Miss Kendrick has been a most popular teacher in the Chilton County Hgh School for the past few years.

WADESONIAN
PROGRAMS

THURSDAY, JULY 25
Gloria Stuart and Ben Bernie in
"STOLEN HARMONY"
COMEDY—"Swat That Fly"

FRIDAY, JULY 26
Wallace Beery and Robert Young in
"WEST POINT OF THE AIR"
COMEDY—"Ole Pioneer"
SERIAL—Buck Jones in "Roaring West"
First Show at 7:00; Second Show at 8:30
This Picture Will Be Shown Saturday Night at 10:00

SATURDAY MATINEE - SATURDAY NIGHT, July 27
Tim McCoy in
"LAW BEYOND THE RANGE"
COMEDY—"Ole Pioneer"
SERIAL—Buck Jones in "Roaring West"
Matinee 2:00; First Show 7:00; Second Show at 8:30

MONDAY and TUESDAY, JULY 29 and 30
J. MacDonald and Eddy Nelson in
"NAUGHTY MARIETTA"
COMEDY—"You Paid Hateful"

WEDNESDAY, JULY 31
Jackie Cooper and Mary Astor in
"DINKY"
COMEDY—"Get Rich Quick"

LIST OF BIRTHDAY PASSES

Clanton: Helen Durbin, Rte. 3 July 27; Rufus Miller, July 29; Margaret Golson, July 31; Mrs. D. C. Mims, July 27; L. D. Easterling, Jr., July 25; Kenneth Golson, July 27; Mabel Howard, July 30; Mrs. C. A. Sherwood, July 30; Rufus Brown, July 30, Mildred Danforth, July 31; Elliotte Fraser, July 28; Mrs. W. L. Popwell, July 25; Lucille Traywick, Rte. 4, July 31; Peggie Patterson, Rte. 2, July 27; Mrs. H. M. Burnette, July 28; Mary Ruth Goodman, July 26; Eddie Hudson, Rte. 7, July 31; R. J. Jones, Jr., July 25; J. L. Sentell, July 28; Jaunita Davis, Rte. 6, July 29; Tolbert Melton, Rte. 4, July 26; Thomas Martin, July 27; Mary Robinson, July 24; Mabelle Brown, Rte. 1, July 27; Jennie Jones, Rte. 5, July 24; Ella Ruth Walton, July 29; Frank A. Martin, July 27; **Maplesville:** H. M. Nix, Jr., July 29; Ruth Parnell, July 26; **Lay Dam:** Mrs. G. W. Bates, July 29; **Verbena:** Bessie Smith, Rte. 2, July 26; **Jemison:** L. A. Dicus, Rte. 2, July 30; **Mitchell Dam:** Quinn McCary, July 29.

ADMISSION 10c and 25c

400 Demonstration Club Women Attend Rally In Clanton Tuesday

About four hundred representative women of Chilton County, members and active workers in fourteen Home Demonstration Clubs, attended the annual rally held at the High School Building in Clanton Tuesday.

The meeting was called to order at ten o'clock by the County Council, Chairman, Miss Lena Downs, followed by a group song.

The address of welcome was extended by Mayor C. Fenn Jones, to which Miss Lena Downs made a most impressive response on behalf of the visitors.

In the dress review, prizes were awarded to the following: Miss Bernice Jones, Mt. Pleasant; Mrs. Jim Roper, Baker; Miss Everee Smith, Mt. Pleasant; Mrs. Horace Popwell, Baker; Mrs. E. D. Hand, Poplar Springs; Mrs. M. Manning, Thorsby; Mrs. Jadie Sammons, Mineral Springs; Mrs. D. W. Ward, Baker.

The report of county club work was made by Miss Ruth Pardue, County Home Demonstraton Agent, after which award was made to the Poplar Springs Club for having the best attendance and the best club report. The prize was a steam pressure canner.

A health talk by Dr. C. O. Lawrence was a discussion of the subjects of sanitation and hygiene.

After lunch the Poplar Springs Club presented a play entitled "The Son's Wife."

The followng officers of the County Council of Club Women for the next year were elected: Mrs. Anna L. Phalin, Thorsby, president; Mrs. Tom Littlejohn, Baker, first vice president; Mrs. Earle Thomas, Isabella, second vice president; Miss Lillian Busby, Minooka, corresponding secretary; Mrs. Mattie L. Crew, Poplar Springs, recording secretary; Mrs. W. A. Adams, Midway, treasurer.

The following is a list of the clubs of the county, all of which were represented: Verbena, Sardis, Isabella, Midway-Mt. Creek, Enterprise, Thorsby, Pletcher, Shoults, Mineral Springs, Poplar Springs, Minooka, Mt. Pleasant, Baker, Fairview.

GOVERNMENT FARM LOAN SERVICES ARE BROADENED

The Farm Credit Act of 1935, signed by the President on June 3, reduces the interest rate on federal land bank loans, enables the Land Bank Commissioner to make loans to finance the purchase of farms, and broadens the services offered by the banks for cooperatives in several important respects, acording to the Farm Credit Administration.

Efective for one year beginning on July 1, 1935, interest payable on all Federal and bank loans made through national farm loan associations will be charged at the reduced rate of three and one-half per cent. Interest payable in the two years beginning July 1, 1936, will be reduced to 4 per cent. Thereafter the rate will be that stipulated in the original loan contracts. Farmers having loans made directly by the farm land banks pay interest rates one-half of one percent higher than rates charged farmers borrowing through national farm loan associations. The interest rate on Land Bank Commissioner's loan will remain at 5 percent a year.

Another provision of the Farm Credit Act of 1935 enables the Land bank Commissioner to make first and second mortgage loans to farmers to finance the puschase of farms. Previously such loans were made only to refinance farm debts, provide working capital, and repurchase farms lost which the Commissioner can make loans to farmers has been extended to 1940.

Under the new Act the interest rate charged by the banks for cooperatives on loans secured by commodities is reduced. Formerly, many cooperatives that were financed in part by such banks, obtained commodity loans from the Federal intermediate credit banks or other institutions, which gave the cooperatives more favorable interest rates than the banks for cooperatives could offer. The amendments to the old laws also provide that the banks for cooperatives may rediscount such loans with the Federal intermediate credit banks.

The Act also allows the banks to make loans on security of physical facilities to farmers' cooperative associations engaged in purchasing farm supplies. Physical facility loans can now be made in amounts not to exceed 60 percent of the facilities financed by the loan as provided in the former act. Cooperatives supplying farmers with various business services are now eligible to borrow from the banks as well as those engaged in marketing farm commodities or purchasing farm supplies.

CABINET BARS NEW DEAL FOR BRITIAN

Lloyd Georeg's Plan Based on Hope, Officials Hold

London,—July 22.—Declaring that Britain "must beware of any action which might retard national progress by discouraging individual or local effort," the cabinet today pointed to "failure of many experiments initiated by foreign governments" as its reason for rejecting David Lloyd George's New Deal program for Britain.

The war-time Premier's scheme for great public works, directed economy, nationalized finance and re-employment is based on "hopeful prophecies," a long cabinet statement said, stressing again and again that "no great country can claim to have advanced as far as our own upon the path toward renewed prospreity."

Lloyd George plans to wage a campaign luring the next parliamentary elections to win popular support for his program.

More Heard About Saturday Parking

Mayor C. Fenn Jones requests that attention be called again to the regulations about Saturday parking on Main Street in Clanton, which the city officials ask that the public observe.

"Several motorists seem to have forgotten our parking regulations," said the Mayor, "and we wish they would refresh their recollection a little bit on this subject. We do not want to have to place a fine on anybody for such violations. But we believe the observance of proper regulations of traffic are necessary for the safety and convenience of everybody, especially on Saturdays."

Police Chief John Browder adds his amen to the reminder of Mayor Jones. Mr. Browder does his very best to get everybody to observe the rules in a kindly spirit and good humor. If he gets after you, don't get huffy. It is your duty to abide by the rules because it makes our streets safer for yourself and everybody else.

KIWANIS MEETS EARLY ON THURSDAY NIGHT THIS WEEK

The regular meeting of Clanton Kiwanis Club will be held at 6:45 Thursday evening at the Exchange Hotel. The hour of meeting has been moved up in order that the program may be concluded in time for the membrs to attend revival services in progress at Clanton Methodist church.

The program will be in charge of Acton Middlebrooks. The guest speaker will be Rev. J. Fred Sparks, who is conducting the revival at the Methodist church.

Dr. J. M. Kimmey, health officer of Chilton County, will be officially received into active membership of the club.

C. O. LAWRENCE, M. D.
Upchurch Bldg.
Phones: Office 28-J; Residence 161-W; Office Hours
9 to 11 a.m. and 2 to 5 p.m.
Sundays by appointment only
Special attention to diseases of Eye, Ear Nose and Throat

MT. PLEASANT

MT. PLEASANT—BEAT 12

Editor Union-Banner:

Will you give me space in your paper to give a report of the singing which was held at this place on last Sunday?

The house was called to order by Mr. W. J. Northcutt, who acted as chairman during the day. Mr. Ammie Boswell sang the opening song and Mr. R. A. Barnett led the audience in prayer. The following directors were called in the morning:

Mr. Boswell, Marvin Campbell, Miss Willie Mae Scott, Mr. Smith, Walter Hooks, Prof. Ralph Grant, Mr. Ira Grant and Sam Collins.

At noon there was a bountiful dinner spread in the grove which was enjoyed very much. And not only did we enjoy the dinner, but we enjoyed an hour shaking hands with old friends and meeting new ones. In the afternoon the following directors sang two songs each:

Mr. Bennett, Mr. Godford, Miss Willie Mae Scott, Mr. E. L. Glasscock, Mr. Ira Grant, Mr. Ralph Grant, Mr. Andrew Blow, Mr. P. M. Cleckler, Mr. S. J. Twilley. The Oak Grove quartet sang several numbers during the day. Mr. Collins and Miss Northcutt sang a duet. We also had one by Miss Loy Glass and Miss Willie Northcutt; a solo by Prof. Grant and a double quartet which was enjoyed by all present. Pianists for the day were Mr. Ralph Grant, Mrs. Roper, Mrs. Shaw, Mrs. Murray and Mrs. Robinson.

We were glad to have all the visitors and singers from other communities. You are always welcome and we especially invite you to come back the third Sunday in July, 1936, as this Sunday in each year is set apart for an annual singing at this place. We look forward from one year to the next, with the hope that God will bless us with the privilege of meeting together again to worship and praise Him in another song service.—Reporter.

POWELL REUNION

On last Sunday a number of people gathered at the home of Mr. and Mrs. Tom Powell, and had a reunion for Mr. and Mrs. A. W. Powell of Pensacola, Florida. All of the children were present except two sons, Mr. Albert Powell of Pensacola, and John L. Powell of South America.

The people gathered at the home about nine o'clock, and enjoyed the morning talking and laughing very much, as there were some who had not been together for a number of years.

At noon a most tempting lunch was spread, picnic style, in the shade under the grove in front of the house.

Those enjoying this great event were: Mr. and Mrs. A. W. Powell, Mr. and Mrs. Tom Retherford and daughter, of Pensacola, Fla., Mrs. A. G. Jordon, Jr. and children of Capitola, Fla., Messrs. William and Charles Deason of Boulder Colo., Mr. and Mrs. Fate Powell and children of Mt. Creek, Mr. and Mrs. J. E. Ray and family, Mr. and Mrs. J. D. Mullins and family, Mr. and Mrs. H. B. Owens and family, Mr. and Mrs. O. L. Deavers, Mr. and Mrs. Greeley Powell and son, Mr. and Mrs. Hughey Carroll, Mrs. J. B. Mullins and Rev. Harvey Culp. all of Clanton, Mr. Bill Strock of Verbena, Mr. and Mrs. Robert Culp and son, and Mrs Alice Weldon of Maplesville, Mr. and Mrs. Kelly Ray and family and Mr. Earnest Star of Auburn.

The day was greatly enjoyed by everyone present. The host of people began to leave for their homes late in the afternoon. They all wished for Mr. and Mrs. Powell many more happy reunions.

Everyday Cooking Miracles

BY FRANCES WEEDMAN
Director Hotpoint Electric Cookery Institute

Cream puffs—bugaboos they have been to some of us who have tried to make them and to bake them successfully in the past.

However, a miraculous new and a positively sure way of baking them successfully has now been worked out. You will almost become Alice in Wonderland as you read this story. But, a happy and a content Alice in Wonderland you will be, if you are fortunate enough to possess one of the modern electric ranges of the day—the only type of range which makes possible this bit of baking magic—this new baking miracle.

Miracle Cookery makes it possible to put cream puffs in the cold oven of the electric range.

First of all let me give you the recipe for making and for baking the cream puffs, and then I'll tell you the "why" of their fairy baking magic.

The Recipe

1 cup water 1 cup bread flour
½ cup butter 4 eggs

Combine the water and butter in a saucepan. Bring to the boiling point on the surface unit of an electric range with switch turned to high heat. Add flour, all at once. Cook, stirring constantly, until the mixture thickens and forms a ball. Remove from the unit and cool slightly. Add the eggs, one at a time, beating the mixture thoroughly between the addition of each egg.

Now drop the mixture by spoonfuls on a greased baking sheet. Then place the cream puffs in a cold electric oven. Set temperature control of the electric oven to 400 degrees, turn the switch to bake and bake the cream puffs until done—approximately forty-five minutes

A Baking Miracle

Did you read that recipe carefully? Did you see that we put the cream puffs in a cold oven, and that then—and not until then—did we switch on the heat. Isn't that one-step baking at its best—isn't it time-saving baking at its best?

The controlled moisture and even heat of the electric oven makes possible this revolutionized way of baking cream puffs. The result? Well, the cream puffs puff. They puff until they are feathery light, and they bake until they are golden brown. Fill them, when cold, with whipped cream flavored with fresh, crushed strawberries, and, when served, they will disappear like black magic, we venture to predict.

Today's Miracle Recipe

Here is a recipe for making and baking delicious tea cakes the "miracle way."

⅓ cup butter Dash salt
¾ cup granulated sugar ½ cup milk
1⅓ cups cake flour 2 egg whites
1½ teaspoons baking powder
½ teaspoon vanilla extract

Cream the butter, add the sugar and mix well. Mix and sift the flour, baking powder and salt and add alternately with the milk and vanilla extract. Beat egg whites until stiff and fold into cake mixture. Fill well-greased muffin tins two-thirds full. Place tins in cold electric oven and set temperature control to 350 degrees. Turn the switch to bake and bake 30-40 minutes, depending on size of tea cakes.

Flour Specials

SUPER LITE
Self Rising
24 lbs 90c
JOHNSON'S BEST
Plain or S. R.
24 lbs $1.00
Every Sack Guaranteed or money refunded if not what it should be.

W. H. HAYES
Reynolds Bldg.
Opposite Wilson Hotel

THE FAMILY NEXT DOOR

RIGINAL

Low Prices That'll Surprise You!

And Every Item In The Store Is Included - - -

Smart Summer
DRESSES
A Close-Out of Silk Dresses
One Big Lot of $2.95 to $3.95 Dresses to go
for $1.00

LOT. NO. 2
Consists of Fine Silk Dresses in Most All Sizes — Values up to $6.95 — Special This Week
at $2.95

CHILDREN'S SILK DRESSES
Sizes 2 to 6 Years—All Colors
special 44c

MEN'S
Wash Suits
One Special Lot of Good Shrunk Wash Suits, $4.95 Values—Special This Week
only $2.50

Men's Oxfords
1 Lot of Men's Dress Oxfords, up to $3.00 Values in Two-Tones and Whites
only $1.65

Men's Pants
200 Pairs of Men's Shrunk Wash Pants — All Sizes For This Week
special $1.00

Work Shirts
A Good Heavy Chambray Work Shirt In All Sizes Buy Several of These
44 cents

Men's Dress Shirts
White and Blue Broadcloth in Sizes from 14 to 16
only 38 cents

Men's Unionsuits
A 50c Quality in All Sizes from 38 to 46
special 35c

BOYS' OVERALLS
A Good Bib and Pockets — Sizes from 6 to 16 Years
for 39 cents

FULL FASHIONED HOSE
All New Colors — 45-Guage Hose
special 49c

RUFFLED CURTAINS
$1.25 Values, All Colors, Xtra Long with Valences & Tied Back
88 cents

Hand-made Porto Rican Gowns 44c

TOWELS — A Good 25c Cannon Towel, Large S. 19c

BOYS' PANTS
A Lot of Boys' Long and Short Pants to Close Out Small Sizes
for 39c

POLLY BRAND OVERALLS
The Best Overall on the Market in 3 Styles
for $1.25

LADIES' HATS
All Summer Hats Marked Down. Values in This Lot of Hats up to $2.95 to go for 50c

STEP-INS Regular 49c Values for 23c

MEN'S SUITS
We Are Offering an Exceptionally Good Buy in Men's Wool Suits—See Them to Believe it!
from $5.95 to $10.95

Ladies' Footwear
A Close-Out of All Summer Footwear—Values up to $2.95
special $1 & $1.50

Work Shoes
A Good Work Shoe — All Sizes in Plain or Cap Toe
for $1.59

PIECE GOODS

PRINTS
Yard-Wide and Fast Colors, yd. 10c

PLAY CLOTH
A Good Romper Cloth, yd. 10c

DIAPERS
27x27 Ins. Per Doz. $1

VOILES
Yard-Wide, Beautiful Selection, and Fast Colors, yd. 10c

Sheeting
36-In. Wide Per Yard 6c

The Leader Shop in Comfort Here---Keep Cool
M. Lande, Prop - - - - - - - - - Clanton, Alabama

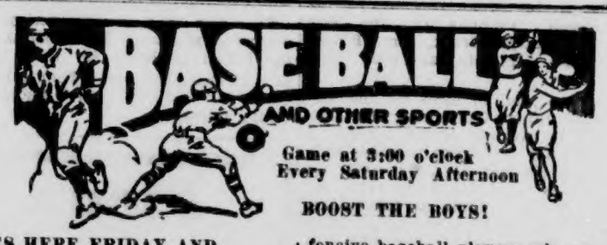

BOOST THE BOYS!

GAMES HERE FRIDAY AND TUESDAY, JULY 26 and 30

The American Legion team will play Maplesville here Friday afternoon at 3:15 o'clock. On Tuesday afternoon, July 30th, the same local team will play Union Grove here at 3:15.

The fans are urged to be on hand, as both these games promise to be thrillers.

CLANTON NEGROES WIN

Playing before one of the season's biggest crowds last Thursday afternoon at the Clanton park, Clanton's Negro team defeated the Wetumpka Negro team 7 to 6.

Woodson, Clanton pitcher, throttled the Wetumpka club with three bingles, while Clanton was getting to Shepard and Marbra for 13. Besides the 3-hit pitching, Woodson struck out 19 Wetumpka batters.

Marbra was the sensation for Wetumpka, behind the bat. He exhibited the best peg to second that has ever been seen in the Clanton park. Taking up the pitching duties in the 5th, he allowed only three hits the rest of the way, and struck out 8. It is expected that the Clanton club will have him with them next Thursday when they tackle the Calera team. Marbra is a show all by himself, and, white or black, is one of the best defensive baseball players who ever dug his cleats into the sod of Clanton park. If you want to see a man who would surely go to the majors but for his color, see Marbra here next Thursday, as efforts are being made to get him for that game.

The box score:

Wetumpka	AB	R	H	Clanton	AB	R	H
F. Sheprd, 3b	5	0	1	Price, 3b	5	1	1
Callian, ss	4	0	0	Bates, 2b-cf	5	1	2
Marbra, c-p	5	0	0	Jackson, lf	4	0	0
W. Sheprd, p	5	3	2	Cogen, cf-2b	4	2	4
Taylor, 1b	3	2	0	Bohannon 1b	4	0	1
Williams, 2b	4	0	1	Cook, ss	3	1	1
Bickley, cf	2	0	0	McCall, rf	4	1	1
Anthony, lf	4	1	0	Crawford, c	4	1	1
Farrow, rf	4	0	0	Woodson, p	4	0	2
	36	6	3		37	7	13

Score by innings:

Wetumpka	020	001	210	—6
Clanton	040	020	01x	—7

ANOTHER NEGRO GAME

Local fans enjoyed the negro game last Thursday afternoon. They went to the game prepared to laugh. The laughs were there alright—plenty of them, but the crowd saw some good baseball, too. They saw an air-tight pitching performance, a 3-hit game by Woodson, Clanton portsider; they saw Cogen, giant outfielder, enjoy a perfect day at bat with 4 out of 4, a single, a double and two triples. On top of all this they saw Marbra, the Wetumpka sensation.

Marbra was a team within himself, and was well worth the admission price to see him work. Starting behind the plate, he showed the best throwing arm ever seen at this park. His peg to second was like a shot, and true as a die. Would-be pilferers had no chance to steal, one after another going dead with yards to spare. After taking up the pitching duties, he put the old smoke ball into action again, and 3 singles were all that Clanton could get by him for 5 innings. That fast one of Marbra's fairly smoked, looking like a gray streak.

On thursday (today) the Clanton negro club plays the Calera negro team and it is expected that the Clanton manager will borrow Marbra for that game. If you saw Marbra last Thursday, you will be sure to see him again. If you didn't see him, come today prepared to look over one of the best baseball players you ever rubbed an eye over. The game should be a thriller.

When behind the bat, if a man is on base, Marbra sheds his cap so that the mask will slip easily, and shakes it from his head as he throws, there is a streak toward second, and another base runner is out, for his throw is perfect every time. Marbra alone will be worth your 15 cents. The game will begin at 3:15.

CLANTON 5—GREYS 2

Clanton defeated the Montgomery Greys, the National Guard Unit team from Montgomery, last Wednesday afternoon 5 to 2. Golson got away to a shaky start, allowing 2 singles and singles and a double in the first frame, which brought in one run. After this, however, he settled down and allowed only 4 other hits, in the 2nd, two in the 3rd, and one in the 8th. The visitors scored with a base on balls, an error, and a sacrifice fly in the sixth.

Clanton scored first in the 3rd when Simpson walked and Baker and Simms singled. Four more were added in the 5th on three bases on balls, two errors and three hits.

Baker and Simms led the hitting for Clanton with two for four, and Grant led for the visitors with three out of four.

The box score:

Greys	AB	R	H	Clanton	AB	R	H
Watts, ss	4	0	0	Simpson, rf	1	2	0
Phillips, cf	4	0	2	Baker, ss	4	1	2
Grant, 1b	4	2	3	Littletn, 2b	2	0	0
Sykes, 2b	3	0	1	Simms, lf	4	1	2
Brown, 2b	4	0	0	Tiffin, c	3	0	0
Moseley, c	4	0	1	Blood, cf	3	0	0
Lahngtn, rf	3	0	0	Burnett, 3b	4	0	1
Brannon, lf	3	0	0	Littlejn, 1b	4	0	1
Deramus, p	3	0	0	Golson, p	3	0	0
				Culver, 1b	2	1	1
	32	2	7		30	5	7

Score by innings:

Greys	100	001	00	—2
Clanton	001	040	00x	—5

Mrs. Jean Wyatt and daughter, Inez, are in Birmingham this week spending some time with Mr. and Mrs. J. E. Cobb. Inez is attending the Vaughan singing school.

McDADE 8—CLANTON 7

Clanton lost to McDade's Tinners, of Montgomery, Saturday afternoon, 8 to 7, in one of the raggedest games they have played this season. The locals kicked numbers of chances to ice the game away through poor base running.

Simms and Wilson led for Clanton with a pair of blows each, and Bailey, McDade pitcher, led his club with three, two of them circuit clouts over the right field wall. The fielding gem of the afternoon was in the 8th inning, when Taylor hit a screaming liner to left field; Golson took it over his shoulder on the dead run with a brilliant stab.

The box score:

Batted for Cleckler in 9th.

McDade	AB	R	H	Clanton	AB	R	H
A. Jones, 1b	5	1	1	Simpson, rf	2	2	1
Phillips, 3b	5	2	1	Baker, ss	3	1	1
Boyd, cf	5	1	2	Culver, c-1b	4	1	0
Denison, rf	3	1	0	Simms, 2b-3b	4	1	2
O. Jones, ss	4	0	2	Littljohn, 1b	3	0	1
Taylor, c	4	0	1	Blood cf2	0	0	
Little, 2b	3	0	0	Golson, lf	4	1	1
Barber, lf	4	1	1	Wilson, 3b-c	4	1	2
Bailey, p	4	2	3	Watkins, p	3	0	1
				Cleckler, 2b	1	0	0
				*Maitland	1	0	0
	37	8	11		31	7	9

Score by innings:

McDade	300	010	301	—8
Clanton	200	200	003	—7

AMERICAN LEGION 3—Maplesville 6

The American Legion Juniors lost a thriller to Maplesville on Sunday afternoon, 6 to 3. The Juniors were leading 1 to 0 until the 8th, and Golson was getting a pitching masterpiece out of his system, with the Legion giving him air-tight support. But in the fatal 8th, Golson weakened, gave up four hits, and the Legion infield blew up like a powder barrel, making four errors, and Maplesville counted six runs. Armstrong finished the inning. In the 9th the Legion made a bid to tie the score, opening with three straight singles. But a second base force-out and two flies stopped the rally.

R. McAfee led Maplesville with three out of four, and George Wilson duplicated for the Legion. The Juniors made 5 errors and Maplesville 3.

The box score:

A. L.	AB	R	H	Maplesville	AB	R	H
Johnson, ss-cf	5	0	1	Tucker, lf	4	0	0
Wilamson, c	4	1	1	B. MAfe, 2 b	4	1	0
Armstng, ss-p	3	0	0	B. Hayes, 3b	4	1	2
T. Wlsn, 3b	4	0	0	J. Hayes, cf	4	1	1
G. Wlsn, lf	4	1	3	Ruddick, c	4	0	0
Renlds, rf-cf	4	1	1	E. Hayes, ss	4	0	0
Wilekran, 1b	4	0	2	Atchison, p	3	1	1
Gillespie, 2b	3	0	0				
Golson, p-rf	4	0	0				
	35	3	8		36	6	5

Score by innings:

American Legion	000	001	002	—3
Maplesville	000	00	06x	—6

GOWAN & GOWAN
Dentists
General Practice
J. E. Gowan J. S. Gowan
Clanton (7-1-35) Alabama

Standing of Contestants To JULY 22, 1935

Walnut Creek	3,680
Clanton Baptist	3,637
Clanton Mthodist	3,537
Sunshine Church	3,462
Child Welfare	3,423
Thorsby Baptist	3,371
Liberty Hill	3,323
Mulberry Baptist	3,318
Shiloh	3,275
Friendship	3,259
Chestnut Creek	3,244
Collins Chapel	3,221
Maple Springs	3,208
New Salem	3,174
Maplesville Baptist	3,173
Pleasant Grove (Jemison)	3,155
Mt. Nebo	3,123
Concord	3,105
Providence	3,058
Samaria	3,022
Verbena Baptist	3,011
Mineral Springs	3,003
Pleasant Grove	2,991
Union Baptist (Colored)	2,966
New Hope	2,961
Pates Chapel	2,900
Bethsalem	2,894
Mt. Carmel	2,884
Floyd Baptist	2,853
Pilgrim Rest	2,842
Macedonia	2,839
Poplar Springs	2,834
Highland Baptist	2,828
Clanton Presbyterian	2,826
Mt. Pleasant	2,819
Oak Grove	2,816
Church of Christ	2,815
Indian Grave	2,717
New Harmony	2,708

CARD OF THANKS

We wish to acknowledge our most sincere thanks and appreciation to friends in Clanton for their many expressions of sympathy in the sadness visited upon us by the death of our father.—William and Charles Deason.

Mr. John Fox from Michigan is in Clanton visiting relatives and friends. Mr. Fox has been in the automobile state for the past twelve years.

HOME COMING AT CANE CREEK

On the second Sunday in August we are going to have a home-coming at Cane Creek, (Aug. 11). We want all our older members who have moved away to come back home and all enjoy being together once more, as we once have been. If you have joined some other church we want you to come. The program will be announced later.

Next Time You Come to Birmingham Stop at the
HOTEL MOLTON

You'll Enjoy your Meals at the NEW MOLTON GRILL

YOU'LL like it here—the spacious, comfortable rooms—the considerate, attentive service—the quiet and restful atmosphere—the convenient location, just two blocks from the shopping district.

$1.50 a Day Up

W. J. SKELTON, Mgr.

POOR OR

take her to

Maddox & Watson

the Auto Experts

Balky and stubborn cars are our "dish". We know our motors and can find where your trouble lies. The car isn't built that we can't repair to smooth running order. Bring us your job for any kind of repair work. We make specialty of greasing jobs. Call us when you are in trouble.

Wrecker Service

Day Phone 223 Clanton, Ala. Night Phone 68-J

SALE OF LAND FOR TAXES IN CHILTON COUNTY, ALABAMA

State of Alabama, Chilton County:

Under and by virtue of several decrees rendered by the Probate Court of Chilton County, Alabama, on the 15th day of July, 1935, for sale of real estate for payment of taxes due for the year 1934, I will on Monday the 19th day of August, 1935, sell to the highest bidder for cash, before the courthouse door of said county, in Clanton, Alabama, within the legal hours of sale, the following described real estate, for the state and county taxes, fees, costs and charges, to-wit:

BEAT 2

86.—Mrs. Ethel Blow.—SW¼ of SW¼; SE¼ of SW¼ and NW¼ of SW¼, section 18 township 23 range 14; 120 acres; tax lands. Tax and cost $39.19.

87.—Mrs. Ethel Blow.—1 acre in SE corner of E½ of SE¼ of SE¼, section 6 township 22 range 14; tax lands. Tax and cost $3.20

89.—J. N. Brantley.—E½ of NE¼, section 14 township 23 range 12; 80 acres. Tax and cost $11.52.

114.—H. L. Cobb.—N½ of NE¼ of NW¼, section 10 township 23 range 13; SE¼ of NW¼, section 2 township 23 range 13, less N½ of NE¼ of NW¼, which lies on the southerly or westerly of old B. and M. Highway. Tax and cost $23.28.

146—Mrs. Auberril Cummings—N½ of NW¼ of SE¼ and SW¼ of NE¼, section 24 township 23 range 13; 55 3-5 acres. Tax and cost $22.74.

147.—Clarence Cobb.—9 acres in NE corner of SE¼ of NE¼, section 22 township 23 range 13. Tax and cost $8.33.

148.—W. H. Conway.—Beginning at S side of Adams Street, thence S along section line 600 feet, W 150 feet to Jemison-Randolph public road, thence N along said road 570 feet, thence E 110 feet to point of beginning; tax lands. Lot 6 block E, lot; Lot 6 block G, lot; Lot 1 block G, part of lot, in Jemison, Ala. Tax and cost $18.59.

202.—J. W. Hardy.—E½ of NW¼ of NW¼ and NE¼ of NW¼, section 16 township 23 range 13; 60 acres. Tax and cost $11.28.

214—Mrs. R. M. Hubbard—Lot 4 Block C, dwelling and lot; 7-room frame dwelling, Lot 1 Block N; store house and lot; all in Jemison, Ala.; SE¼ of NW¼ and W½ of NE¼, section 21 township 22 range 13; S½ of SE¼, section 16 township 22 range 13. Tax and cost $33.11.

308.—Lester Northcutt.—That part of land lying and being on E side of B. & M. Highway in NE¼ of SE¼, section 10 township 23 range 13; S½ of NW¼ of SW¼, section 11 township 23 range 13; 22 acres. Tax and cost $17.98.

391.—R. R. Sutley.—N½ of NE¼ of NE¼, section 11 township 23 range 13; 20 acres. (Beatrice Powell property). Tax and cost $5.83.

398.—C. W. Scott.—NE¼ of SW¼, less 2 acres in SE corner, section 19 township 23 range 13; W½ of SE¼, section 19 township 22 range 13; 118 acres. Tax and cost $20.29.

BEAT 3

484.—Judy Matthew Culp.—NW¼ of NW¼, section 13 township 21 range 13; NE¼ of NW¼, section 13 township 21 range 13; 80 acres. Tax and cost 16.96.

512.—W. C. Hubbard.—15 acres on S side of NE¼ of NW¼, section 34 township 22 range 13; 10 acres in SW corner of NW¼ of NE¼, section 34 township 22 range 13; 24 acres in W side of SW¼ of NE¼, section 34 township 22 range 13; SE¼ of NW¼ and NW¼ of SE¼, less 4 acres in NE corner, section 34 township 22 range 13; 3 acres in SW corner of NE¼ of NW¼, section 34 township 22 range 13; 128 acres. Tax and cost $19.45.

565.—W. M. Wilkins.—S½ of NE¼, section 14 township 21 range 13; S½ of NW¼, section 13 township 21 range 13; 160 acres. Tax and cost $15.85.

BEAT 4—1

623.—Lula Atchison.—NE¼ of SE¼, section 7 township 21 range 14; 40 acres. Tax and cost $12.58.

641.—J. A. Baker.—Lots 3 and 6 block 27, dwelling and lots of Gowan addition in Clanton, Ala. Tax and cost $13.32.

721—W. E. Belcher—SE¼ of SW¼; SW¼ of SE¼, section 4 township 23 range 12; all of section 9 township 23 range 12, except NE¼ of NE¼ and W½ of W½; W½ of SW¼, section 10 township 23 range 12; W½ of NW¼, section 15 township 23 range 12; all of section except W½ of W½, section 16 township 23 range 12; E½ of SE¼, section 28 township 23 range 12; NE¼ of NE¼, section 33 township 23 range 12; NW¼ of NW¼, section 34 township 23 range 12; E½ of W½ and SE¼, section 21 township 23 range 12; W½ of SW¼, section 22 township 23 range 12; NW¼ of NW¼, section 27 township 23 range 12; E½ of NW¼ of NE¼, section 28 township 23 range 12; 2,000 acres. Tax and cost 136.89

726.—Mrs. G. L. Blalock.—SE¼ of SE¼ section 4 township 21 range 15; NE ¼ of NE¼, section 9 township 21 range 15; 80 acres. Tax and cost 26.46.

779.—C. B. Cox.—N½ of SW¼ and NW¼ of SE¼, section 8 township 23 range 15; E½ of SE¼; NW¼ of SE¼ and SW¼ of NE¼, section 16 township 23 range 15; N½ of NE¼ of SW¼; SE¼ of NW¼; N½ of NW¼, and 5 acres in NW corner of SW¼ of NW¼, section 16 township 23 range 15; that part of N½ of SW¼ and W½ of NE¼ south of Waxahatchie Creek, less 11 acres along said creek belonging to Alabama Power Co., section 36 township 24 range 15; 530 acres. Tax and cost $87.33.

855—E. N. Draper, (col).—S½ of NW¼ of SW¼, section 2 township 21 range 14; SW¼ of SW¼, section 2 township 21 range 14; N½ of SE¼ of SW¼, section 2 township 21 range 14; 80 acres. Tax and cost $57.07.

879.—Frank Dickerson.—Lots 1, 2, 3 and 4, block C, vacant lots of Liberty Town subdivision in Clanton, Ala. Tax and cost $4.94.

915.—J. E. Edgar.—Lot 1 block 7; dwelling and lot of Gowan Addition in Clanton, Ala. Tax and cost $3.32.

940—Mrs. Emmett M. Garner—A parcel of land beginning where the western boundary of 9th street and southern boundary line of 2nd avenue would intersect if said 9th street were extended across said southern boundary line of said 2nd avenue, and run thence in a westerly direction along south side of 2nd avenue 100 feet to corner of Wiley Littlejohn's lot; thence at right angles along east line of said Wiley Littlejohn's lot in a southwesterly direction 210 feet, thence at right angles in an easterly direction, thence north 210 feet to point of beginning; Lots 9, 10, 15 and 16, block 15, house and lots, east of railroad, in Clanton, Ala. Tax and cost $45.83.

971.—James Goldsmith.—Beginning at a point 52 feet S of NE corner of SW¼ of NE¼, section 2 township 21 range 14; and run thence W 105 feet, thence S 50 feet E 105 feet and N 50 feet to point of beginning. Tax and cost $8.43.

988.—Lawrence F. Gerald.—N½ of NE¼ section 1 township 23 range 12; 80 acres. Tax and cost $6.90.

989.—F. B. Goodgame.—Beginning at a point S of alley directly across from SW corner of lot 3, block 18, running thence in a southerly direction 100 feet, thence at right angles parallel with alley 247½ feet E, thence in a northerly direction 100 feet, thence in a westerly direction 247½ feet, to point of beginning, of Gowan Addition in Clanton, Ala. Tax and cost $15.21.

990.—F. B. Goodgame.—Beginning at a junction of W line of 4th Street and S line of 3rd Avenue, thence in a westerly direction along S line of 3rd Avenue 145 feet, thence S 150 feet to a 10 foot alley, thence E along N line of said alley 140 feet to westerly boundary line of 4th street, thnce in a northerly direction 150 feet to point of beginning; 3 acres bounded on W by alley and Wingard on S by Street on E by Street except Tom Kemp's lots and Mrs. Curlee and known as Wade's Gin Lot, all in Clanton, Ala. Tax and cost $96.20.

991.—Mrs. S. R. Goodgame.—Lots 6, 7, and 8, block 1 dwelling and lots; A lot 80 feet square in block 1, NW corner of block, E of RR in Clanton, Ala. Tax and Cost, $10.87.

999—G. A. Grant—Lots 16 and 32, Indian Springs subdivision according to map and plat of said Indian Springs, recorded in office of Judge of Probate of Chilton County, Ala., being a part of NE¼ of NE¼, section 22 township 21 range 16 east. Tax and cost $7.73.

BEAT 4—2

1220—J. L. Jones—Lot 1, lot of Indian Springs Subdivision. Tax and cost $3.39.

1240—H. G. Johnson—SW¼ of NE¼, section 12 township 20 range 11; 40 acres. Tax and cost $6.45.

1280—Virginia Leonard—NE¼ of NE¼, section 15 township 24 range 13; 40 acres. Tax and cost $5.43.

1308.—J. W. Lowery.—S½ of SW¼ of NE¼, section 29 township 22 range 14; 30 acres on N side of Clanton and Jemison public road in NW¼ of SE¼, section 29 township 22 range 14; 1 acre in NW corner of SE¼ of SE¼, section 29 township 22 range 14; 51 acres. Tax and cost $19.81.

1367.—Elijah Mims.—S½ of SE¼, section 21 township 22 range 15; W½ of W½ of NW¼, section 27 township 22 range 15; 120 acres. Tax and cost $52.31.

1424.—C. D. Mims.—SW¼ of NE¼, section 6 township 21 range 14; 40 acres. Tax and cost $9.01.

1432.—J. E. Minor.—S½ of S½ of SW¼ of NW¼, section 21 township 22 range 14; NW¼ of SW¼, section 21 township 22 range 14; 50 acres. Tax and cost $25.37.

1443.—Ed and Ruby McCall.—Lots 17 and 18, block B vacant lot of Liberty Town Subdiviion in Clanton Ala. Tax and cost $3.53.

BEAT 4—3

1626—Felton Pierson—SE¼ of SW¼, less 5 acres in NE corner, section 16 township 21 range 14; 35 acres. Tax and cost $15.54.

1671—Marie D., Sarah, Charles, Sallie Pickett—NE¼ of SW¼ and all that part of NW¼ of SE¼ lying west of railroad, section 22 township 22 range 14; 8 acres lying east of B. & M. Highway in SW¼ of NE¼, section 22 township 22 range 14; 7 acres lying west of B. & M. Highway in SW¼ of NE¼, section 22 township 22 range 14; 2½ acres lying west of L. & N. Railroad in NE corner of SE¼ of NW¼, section 22 township 22 range 14; 3¼ acres in SE corner of SE¼ of NW¼, section 22 township 22 range 14; 1¾ acres in SW corner of SW¼ of NE¼ lying west of Railroad in section 22 township 22 range 14; 87½ acres. Tax and cost $39.16.

1683—J. F. Poole or Owner Unknown—SW¼ and S½ of NE¼, section 17 township 20 range 14; 240 acres. Tax and cost $23.20.

1693.—C. W. Riggins.—SE¼ of SE¼, section 17 township 22 range 14; 16 acres on N side of NE¼ of NE¼, section 20 township 22 range 14; 56 acres. Tax and cost $16.16.

1744—R. D. Rockwood—NW¼ of NW¼, section 11 township 23 range 14; 40 acres. Tax and cost $10.13.

1745—Ray Rossell (Sold to J. E. Cobb)—Lots 5, 7, 9, 11, 13, 19, 21, 23, 27, 31, vacant lots of Indian Springs Subdivision. Tax and cost $5.95.

1765—Cliff Sims—W½ of NW¼ of NE¼, section 32 township 20 range 13; NE¼ of NW¼, section 32 township 20 range 13. Tax and cost $22.95.

1819.—J. Lee Smith.—NW¼ of NW¼, section 5 township 22 range 14. Tax and cost $7.77.

1826.—R. E. Scarbrough.—W½ of SE¼ of NE¼, section 17 township 21 range 15; E½ of SW¼ of NE¼, section 17 township 21 range 15; E½ of NW¼ of SE¼, section 17 township 21 range 15; 40 acres. Tax and cost $20.32.

1832.—Hanry Taylor.—W½ of NW¼, section 28 township 21 range 14; 80 acres. Tax and cost $15.24.

1945.—J. Wiley Williams.—Lot in W Clanton, Ala., 105 feet by 52½ feet, bounded on N by Auston Felton, on E by Street, on W by Alex Dickinson and on S by Anna Cayers. Tax and cost $4.53.

1996—Bland Williams—Lot 8 block A, vacant lot of Liberty Town Subdivision in Clanton, Ala. Tax and cost $4.55.

BEAT 5

2124—M. A. Bland—2 acres in SE¼ of SW¼ described as follows: Beginning at right-of-way on east side of L. & N. Railroad where section 8 and 17 crosses said railroad, thence in an easterly direction of said section line 142 yards to a stob, thence north 30 degrees west 67¾ yards, thence north 81 degrees west 143 yards to said right-of-way, thence in a southerly direction 67¾ yards to point of beginning. Tax and cost $8.46.

2138.—W. L. Bowle, (col.).—Lots 11 and 12, block A, lots of Dennis Plateau in Mt. Creek, Ala. Tax and cost $5.76.

2181—Owner Unknown (Last known owner, Lewis Dennis)—W½ of SE¼ of NW¼, section 4 township 20 range 16; 20 acres. Tax and cost $4.96.

2222.—Dock Goodgame.—One house and 1 acre in NW corner of SW¼ of SW¼, section 16 township 20 range 16; Lots 4, 5, 6, 8 and 9, block D vacant lots of Dennis Plateau in Mt. Creek. Tax and cost $8.12.

2245.—C. E. Headley.—E½ of SE¼ of NW¼, section 4 township 20 range 16; 20 acres. Tax and cost $3.57.

2287—M. M. Lipscomb—S½ fractional section 18 township 20 range 16; 124 acres. Tax and cost $5.81.

2352—Ella Speer—E½ of SW¼ of SW¼, section 2 township 20 range 16; 20 acres. Tax and cost $8.45.

BEAT 6

2506—Annie E. Durbin—SE¼ of NW¼ and S½ of SW¼ of NW¼, section 30 township 21 range 14; 60 acres. Tax and cost $22.77.

2543.—J. H. Mims.—NW½ of NE¼ and NE¼ of NW¼, section 33 township 21 range 14; 1 acre in NE corner of NW¼ of NW¼, section 33 township 21 range 14; 81 acres. Tax and cost $16.91.

2551.—S. E. Moates.—S½ of SE¼ of NE¼ and SW¼ of NE¼, section 18 township 20 range 14; SE¼ of NW¼, section 18 township 20 range 14; 100 acres. Tax and cost $18.49.

2569.—O. L. Ray.—E½ of NE¼ of NW¼; S½ of NW¼ of NE¼ and NE¼ of NE¼, section 4 township 20 range 14; 80 acres. Tax and cost $18.96.

BEAT 7

2737—Mrs. E. V. Gentry—SE¼ of section 6 township 21 range 11; 160 acres. Tax and cost $10.80.

2738—J. N. Gentry, Estate, E. H. Gentry Administrator—SW¼ of SE¼, section 5 township 21 range 11; E½ of NW¼ and W½ of NE¼, section 8 township 21 range 11, less 2 acres owned by J. R. Ford; 200 acres. Tax and cost $23.93.

2752—W. A. Horton—NE¼ of SE¼, section 18 township 21 range 12; NW¼ of SW¼, section 17 township 21 range 12; 80 acres. Tax and cost $13.72.

2776.—C. J. Littlejohn.—NW¼ of SW¼ and all of SW¼ of SW¼ less 10 acres lying on E side section 6 township 21 range 11; 70 acres. Tax and cost $16.27.

2802—Elbert Nilon—NE¼ of SW¼, section 5 township 21 range 12; 12 acres on south side of NW¼ of SE¼, section 5 township 21 range 12; 5 acres on north side of SW¼ of SE¼, section 5 township 21 range 12; 57 acres. Tax and cost $13.27.

2814.—Thomas Perry.—beginning at a certain point at E end of Perry Bridge on Mulberry Creek, said point being S 62-30 degrees E, 4.70 chs from NW corner of section 34 township 21 range 12; run thence 55 E, 3.00 chs along road, thence S 64 E 6.00 chs along road, thence S 69-50 degrees E, 20.10 chs along road to NW corner of 1 acre lot from which N 60 E 0.48 chs, is water oak 10 inches in diameter and S 54 E, 0.55 chs, is NW corner of dwelling house run E 3.40 chs along road to bridge across branch, thence northwesterly down branch 5.00 chs, to bridge in road, run northwesterly and westerly along down branch 26.00 chs, to Big Mulberry Creek, thence southwesterly along Big Mulberry Creek 5.00 chs to certain point of beginning in N½ of NW¼, section 34 township 21 range 12; 1 acre in NE¼ of NW¼, section 34 township 21 range 12; beginning at said point for NW corner of lot; run thence E 210 feet along road, thence S 210 feet, thence W 210 to road N 210 feet along road to said NW corner of 1 acre lot the point of beginning; 17 acres. Tax and cost $20.76.

2839.—Chas. H. Seals.—E½ of SW¼ of SE¼, section 7 township 21 range 11; E½ of NW¼ of NE¼, section 18 township 21 range 11; 40 acres. Tax and cost $7.87.

2843—Mrs. Stella Shoults—N½ of SW¼ and N½ of SW¼ of SW¼, section 10 township 21 range 11; S½ of SW¼ of NW¼, section 10 township 21 range 11; 20 acres in SW¼ of NW¼, section 10 township 21 range 11; 140 acres. Tax and cost $20.52.

BEAT 8

2929—M. C. Binion—SE¼ of SW¼, section 31 township 21 range 12; 40 acres. Tax and cost $19.05.

2945.—L. E. Davis.—That part of SW¼ of SE¼, W of Southern RR except that part which lies NW of Stanton-Maplesville Road and less part sold highway, section 7 township 20 range 12; a lot W of Southern RR, a triangular lot in SE corner of SE¼ of SW¼, known as the Crum Place, section 7 township 20 range 12; all of NW¼ of NE¼, W of RR and 10 acres in SE corner of NW¼ of NE¼, section 18 township 20 range 12; 20 acres on W side of NE¼ of NE¼, section 18 township 20 range 12; 66 acres. Tax and cost $16.38.

2967.—Hubbard Goodwin.—16 acres on E side of SW¼ of NE¼, section 25 township 20 range 11; 20 acres on W side of SE¼ of NE¼, section 25 township 20 range 11; 18 acres on E side of NW¼ of SE¼, E of public road, section 25 township 20 range 11; E½ of SE¼ of NE¼, section 23 township 20 range 11. Tax and cost $28.52.

2968.—Hubbard Goodwin.—17½ acres beginning 5 chs and 50 links E of Center on Selma road, thence S along center of said road 13 chs and 49 links, thence N 80 degrees and 20 minutes W, 4 chs and 60 links thence in a northwesterly direction 6 chs and 71 links, thence northwesterly 17 chs and 19 links to mid-section line, thence E 21 chs and 70 links to point of beginning, section 25 township 20 range 11; 9½ acres in NE¼ of SW¼, section 25 township 20 range 11; 8 acres in NW corner of SE¼ as per deed record 172 page 109, section 25 township 20 range 11. Tax and cost $19.80.

2989—J. W. Harrison—S½ of NW¼ and N½ of SW¼, section 22 township 20 range 11; 3 acres in NW corner of SW¼ of NE¼, section 22 township 20 range 11; 163 acres. Tax and cost $20.84.

3101—W. F. Reynolds—NE¼ of NW¼, section 22 township 20 range 11; 40 acres. Tax and cost $5.50.

3109.—W. D. Rush.—20 acres on W side of NW¼ of NE¼, section 18 township 20 range 12; 1½ acres off W side of SE¼ bounded on S by Dixie and Clanton Road and section line between section 7 and 18 on N and E by a ditch and on W by Southern RR, section 7 township 20 range 12; 2½ acres on S side of SW¼ of SW¼, section 25 township 20 range 11; 24 acres. Tax and cost $9.25.

3120—Mrs. Stella Shoults—SE¼ of NE¼, section 9 township 21 range 11; 40 acres. Tax and cost $8.38.

3155.—Mrs. W. H. Young.—E½ of NE¼ of SW¼ and SE¼ of SW¼, section 33 township 20 range 11; SW¼ of SE¼ less part owned by F. H. Batton, and E½ of SW¼ of SW¼, section 33 township 20 range 11. Tax and cost $17.52.

BEAT 9

3220.—Ed Bulger.—NE¼ of NW¼ and SE¼ of NW¼, section 9 township 22 range 13; 80 acres. Tax and cost $10.33.

3300.—E. C. Davenport.—SW¼ of NE¼ and NW¼ of SE¼, section 4 township 22 range 13; 80 acres. Tax and cost $11.71.

3324.—Phillip Franklin.—NE¼ of NE¼ and E½ of NW¼ of NE¼, section 16 township 22 range 13; 4½ acres in SE corner of W½ of NW¼ of NE¼ and in NE corner of SW¼ of NE¼, section 16 township 22 range 13; 64½ acres. Tax and cost $20.85.

3340.—David Goodwin.—SE¼ of NE¼, section 16 township 22 range 13; W½ of NW¼ and SE¼ of NW¼, section 15 township 22 range 13; NE¼ of SE¼ and E½ of NW¼ of SE¼, section 16 township 22 range 13; 220 acres. Tax and cost $27.22.

3459.—Amy Lurona Marcus.—N½ of NW¼ of NE¼, section 6 township 22 range 14; 10 acres. Tax and cost $8.41.

3467.—Mrs. Martha L. Martin Est., J. R. Martin, Adm.—That part of S½ of NW¼ of SE¼ E of RR, section 36 township 22 range 13; 17 acres. Tax and cost $19.94.

3506.—J. R. Parnell.—Lot 2, one house and lot in cut-lot; lots 8, 9 and 10, one house and lots in cut-lot; 2 parcel of land in cut-lot 2 triangular, approximately 1 acre, all in Thorsby Ala. Tax and cost $18.79.

3540.—Mrs. Maud Pennington Phillips.—E½ of SE¼ of SE¼, section 6 township 22 range 14; 20 acres. Tax and cost $7.42.

3580.—J. W. Sorrell.—S½ of NW¼ of NE¼ of NW¼ and S½ of NW¼ of NE¼ of NW¼, except 30 fet along W side of said

3580.—J. W. Sorrell.—S½ of N½ of NW¼ of NE¼ of NW¼ and S½ of NW¼ of NE¼ of NW¼, except 30 feet along W side of said described property, section 7 township 22 range 14; S½ of NE¼ of NE¼ of NW¼ and all that part of NW¼ of NW¼ of NE¼ lying on W side of L. & N. RR except 20 feet on and along said RR and less 4 acres sold to Jno. Childress, section 7 township 22 range 14; SW¼ of SW¼ of SW¼, section 10 township 19 range 14; 24 acres. Tax and cost $33.88.

3591.—Mary Shirrow.—NE¼ of NW¼ of NE¼ less 4½ acres in NE corner, section 12 township 22 range 13; 5½ acres. Tax and cost $4.11.

3608.—L. T. Tracey.—W½ of NE¼ of NE¼ and NW¼ of NE¼, section 5 township 22 range 14; NW¼ of SW¼ of NE¼, section 5 township 22 range 14; 70 acres. Tax and cost $28.48.

BEAT 10

3682.—J. E. Connell.—NE¼ of NE¼, section 8 township 21 range 16; SW¼ of NW¼, section 9 township 21 range 16; 4 acres in NW corner of NW¼ of NW¼, section 9 township 21 range 16; 84 acres, lots 3 and 4 B W vacant lots, lots 5 and 6 W, house and lots, all in Cooper, Ala. Tax and cost $26.76.

3695—W. A. Cox.—SE¼ of NW¼ and SW¼ of NE¼, section 32 township 21 range 15; SE¼ of NE¼ less 11 acres on S side section 32 township 21 range 15; 7½ acres in NW corner of SW¼ of NW¼, section 33 township 21 range 15; 116½ acres. Tax and cost $44.98.

3779.—Colonel Posey.—NW¼ of SW¼, less 2 acres on W side, section 10 township 20 range 15; NE¼ of SW¼, section 10 township 20 range 15; less 8½ acres, SW¼ of SW¼, less 15 acres on E side, section 10 township 20 range 15. Tax and cost $17.18.

3824—Owner Unknown (Last known owner, Frances Tyus)—W½ of SW¼, section 15 township 20 range 15; SE¼ of NE¼ and NE¼ of SE¼, section 16, township 20 range 15; 160 acres. Tax and cost $32.03.

BEAT 11

3923.—Mrs. Essie Giles.—SW¼ of NE¼ of NW¼, less part taken up by road, section 7 township 22 range 15; 10 acres. Tax and cost $9.26.

3931.—D. C. Littlefield.—SW¼ of SE¼, less 2 2-3 acres in SE corner for church, section 6 township 22 range 15; 3 acres on E side of SE¼ of SW¼ E of Montgomery road, section 6 township 22 range 15; 40 1-3 acres. Tax and cost $17.93.

3932.—D. C. Littlefield.—NE¼ of NW¼, section 9 township 22 range 15; E½ of SW¼, section 4 township 22 range 15; SE¼ of SE¼, section 14 township 24 range 14. Tax and cost $5.54.

BEAT 12

4024.—W. A. Candler, Jr.—SW¼ of NE¼ and NW¼ of SE¼, section 34 township 24 range 14, 1 acre lying in NW corner of SE¼ of NE¼, section 34 township 24 range 14; 40 acres, lots 13 and 14, block 4 of Candler Terrace Addition in Clanton, Ala. Tax and cost $10.32.

4055.—J. R. Flourney.—SE¼ of NW¼ section 11 township 23 range 14; SW¼ of SE¼ and SE¼ of SW¼, section 2 township 23 range 14. Tax and cost $30.83.

BEAT 13

4213—Alex S. Caldwell—E½ of SE¼, less a small portion in SW corner of SE¼ of SE¼, and less 12 acres on west side of highway, section 29 township 24 range 13. Tax and cost $33.22.

BEAT 14

4358—Canion Campbell—NW¼ of NE¼, section 23 township 22 range 12; NE¼ of NW¼, section 23 township 22 range 12; 10 acres across center of N½ of SW¼, section 14 township 22 range 12; beginning at NE corner of lot No. 3, run north 55 yards, thence south 55 yeards, thence west ½ mile, thence east ½ mile, thence north 55 yards to point of beginning; 90 acres. Tax and cost $19.65.

4378.—Andrew J. Campbell.—NW¼ of SE¼ less 6½ acres off S side, section 15 township 22 range 12; 33½ acres. Tax and cost $9.09.

4382—Owner Unknown (or Mrs Armelia Cobb)—NW¼, section 8 township 22 range 13; 2 acres in SW¼ of SW¼, section 5 township 22 range 13; 162 acres. Tax and and cost $23.48.

BEAT 15

4615—G. B. Klinner—NW¼ of SE¼ and NE¼ of SW¼, section 32 township 21 range 13; S½ of NE¼ of NW¼ and E½ of SE¼ of NW¼, section 5 township 20 range 13; 120 acres. Tax and cost $36.83.

4822.—Owner Unknown, last known owner J. W. Lockhart.—SE¼ of SE¼, section 32 township 20 range 13; 40 acres. Tax and cost for 2 years, 1933-34, $19.83.

4663—C. S. Ratliff—SW¼ of NE¼, section 9 township 20 range 13; SW¼, section 10 township 20 range 13; 200 acres. Tax and cost $25.20.

BEAT 16

4739.—Joe Baker.—SE¼ of SE¼, section 2 township 22 range 15; 40 acres. Tax and cost $7.05.

476 .—John Mims.—S½ of SE¼, section 22 township 22 range 15; 80 acres. Tax and cost $11.67.

4767.—S. V. Miller.—NE¼ of NE¼, section 34 township 22 range 15; 40 acres. Tax and cost $11.59.

4768.—Abrakam Mims.—NW¼ of SW¼, less ½ acre in NE corner, section 23 township 22 range 15; NE¼ of SE¼, section 22 township 22 range 15; 79½ acres. Tax and cost $10.89.

4789.—R. M. Thomas.—S½ of SE¼ of SE¼, section 3 township 21 range 15; ½ acre in SE corner of N½ of SW¼ of SE¼, section 3 township 21 range 15. Tax and cost $8.96.

4790.—W. E. Thomas.—W½ of SE¼ of NE¼, section 3 township 21 range 15; 10 acres on E side of SW¼ of NE¼, section 3 township 21 range 15; 10 acres on E side of NW¼ of SE¼, section 3 township 21 range 15; NW¼ of NE¼ of SE¼, section 3 township 21 range 15; N½ of SE¼ of SE¼, section 3 township 21 range 15; 3 acres in SE corner of NE¼ of SE¼, section 3 township 21 range 15; SE¼ of NE¼ and E½ of SW¼ of N¼, section 2 township 21 range 15; 73 acres. Tax and cost $22.69.

This 18th day of July, 1935.

W. G. CULP,
Tax Collector, Chilton County, Ala.

For Sale

CHEAP for CASH

All kinds of Second Hand Tires that have been traded in on New Tires. Sizes from 4.75 x 19, 5.50 x 17, 5.25 x 18. Also 30 x 5, 6.00 x 20 and 32 x 6 Truck Tires.

R. W. LOWE

SOUTH CLANTON

Who Would Pay This $2,000,000 Loss In Alabama Tax Revenues?

COULD Alabama, its counties and municipalities and institutions afford to lose the sorely needed sum of $2,000,000 annually in tax revenue?

What new taxes would be levied to make up this huge deficit?

These are not mere idle questions. They are vital questions, which may soon call for answers from the taxpayers and citizens of this State.

If the Tennessee Valley Authority should extend its operations throughout Alabama and pay taxes only on the basis agreed upon, Alabama, its counties and cities, would lose tax revenues amounting yearly to approximately TWO MILLIONS.

This grim prospect, whose grave significance is as yet only faintly realized, is this:

The Tennessee Valley Authority has agreed to pay **as its total taxes** in the State of Alabama, only 5 per cent upon its proceeds from the sale of power at wholesale rates.

On this same basis, private power companies in Alabama would have paid in taxes in this State during 1934, less than $400,000 instead of approximately $2,400,000 which they actually did pay.

In brief, the State, its institutions, its counties and municipalities would lose the difference in $2,400,000 and $400,000 which is $2,000,000.

What State funds, what State institutions, what Counties would lose this $2,000,000?

COUNTY AND CITY SCHOOLS
Would Lose Over $955,000

ALABAMA POLYTECHNIC INSTITUTE
Would Lose Over ..... $ 30,000

UNIVERSITY OF ALABAMA
Would Lose Over ..... $ 22,000

ALABAMA COLLEGE, MONTEVALLO,
Would Lose Over ..... $ 10,000

STATE TEACHERS' COLLEGES, NORMAL SCHOOLS AND OTHER EDUCATIONAL ACTIVITIES
Would Lose About ..... $ 53,000

THE CONFEDERATE PENSION FUND
Would Lose Over ..... $ 75,000

OTHER STATE, COUNTY, CITY AGENCIES
Would Lose About $855,000

Each County would lose the amount in the column on the right.

To make up this huge loss of $2,000,000 annually, existing taxes would have to be increased or new taxes levied.

Are you willing to pay more taxes to make up this huge loss?

HERE'S WHAT ALABAMA COUNTIES (And Municipalities Within Such Counties) RECEIVE FROM ELECTRIC UTILITY TAXES (1933)

Autauga	$ 7,208.73
Baldwin	9,405.11
Barbour	9,089.11
Bibb	6,148.54
Blount	8,578.82
Bullock	7,468.83
Butler	10,469.55
Calhoun	38,938.22
Chambers	15,344.68
Cherokee	7,288.45
Chilton	69,069.00
Choctaw	3,771.51
Clarke	7,109.17
Clay	8,759.79
Cleburne	3,946.33
Coffee	9,414.67
Colbert	22,746.23
Conecuh	6,216.86
Coosa	53,402.93
Covington	26,675.14
Crenshaw	18,942.61
Cullman	9,976.19
Dale	11,574.23
Dallas	19,672.04
DeKalb	13,277.79
Elmore	235,486.17
Escambia	15,713.54
Etowah	44,896.86
Fayette	7,641.13
Franklin	10,105.66
Geneva	10,491.40
Greene	3,963.68
Hale	6,432.79
Henry	6,520.33
Houston	11,008.46
Jackson	12,096.17
Jefferson	604,109.55
Lamar	6,763.61
Lauderdale	18,507.51
Lawrence	6,363.64
Lee	48,358.77
Limestone	8,053.38
Lowndes	5,893.09
Macon	6,505.13
Madison	23,411.64
Marengo	11,596.41
Marion	11,118.13
Marshall	16,362.18
Mobile	98,503.76
Monroe	8,094.70
Montgomery	63,473.57
Morgan	29,311.73
Perry	7,151.70
Pickens	6,975.01
Pike	8,081.20
Randolph	15,184.34
Russell	9,025.85
St. Clair	9,026.87
Shelby	15,200.96
Sumter	7,830.71
Talladega	22,644.43
Tallapoosa	81,876.28
Tuscaloosa	24,709.13
Walker	106,600.04
Washington	3,275.70
Wilcox	4,589.54
Winston	8,935.11
Total Electric Utility Taxes Received by Counties in Alabama (and Municipalities within such counties)	$2,077,394.39

NOTE: Above figures include County and City Ad Valorem Taxes and Licenses; also State 3 Mill School Ad Valorem Taxes, State Kilowatt Hour Taxes, and State Franchise Taxes allocated to Counties. From reports for 1933, viz., State Auditor's Report, State Tax Commission's Report, State Comptroller's Report; and information obtained from State Department of Education, and State Tax Commission.

ALABAMA POWER COMPANY

Electricity is CHEAP in Alabama

RIGINAL

Special!

MEN'S GENUINE FUR FELT HATS

Just 50 More Left

FOR ONLY $1

Colors --- Gray, Tan, Brown and Black

Sizes 6½ to 7½

DOLLAR STORE

Miss Ruth Pardue and Mr. Floyd Smith attended a barbecue at Prattville Friday night.

BIDS WANTED ON PAINTING COURTHOUSE

The Court of County Commissioners of Chilton County hereby asks for bids on painting the county courthouse at Clanton, both inside and outside. Bids should be turned in, one for the labor only and one for both labor and material, a first class paint to be used. Bids, sealed, should be filed at the office of the Probate Judge on or before the first Monday in August. The Commissioners reserve the right to reject any or all bids.

J. LEE SMITH.
Judge of Probate.

7-11-3t-ch.

CHILTON COUNTY MASONIC CONFERENCE TO MEET

The Chilton County Masonic Conference will meet in annual session with Verbena Lodge on Wednesday, July 31, and Thursday, August 1.

All Masonic Lodges in the County are expected to be represented. All officers are especially requested to attend.

All Masons are invited.—Respectfully,—H. A. Harris, Secretary.

CLANTON LODGE NO. 423
A. F. & A. M.

Regular Meeting
1st Saturday and 3rd Tuesday
of Each Month
7:30 P.M.

CLASSIFIED ADVS.

MULE WANTED—I am in the market for good sound middle-aged plug mule.—H. W. Devaughn, Clanton, Route 2. 1tp.

FOR SALE—Young Jersey cow, giving milk about one month. Can be seen at O. O. Calfee place, on Maplesville highway. For quick sale, only $25.00.—Polk Bros. Motor Co., Inc. Clanton, Alabama. 1tch.

LADIES HAT—Found in Clanton last Sunday by Police Chief John Browder. Owner can get same by giving proper description and paying for this advertisement. Ask Mr. John Browder. 1tch.

JACK—5-year-old jack for service, at South Clanton. R. W. Lowe. ch

STOMACH ULCER, GAS PAINS, INDIGESTION victims, why suffer? For quick relief get a free sample of Udga, a doctor's prescription, at Alred Drug Company. 6-27-10t-p.

STALLION FOR SERVICE—Sired by Coach horse, dam standard bred Tennessee mare; deep bay, 5 years old, weight 1,200 pounds; fee $10.00 Will be at McCain's stables on Friday and Saturday of each week; at home of C. W. (Lum) Wilson near Thorsby rest of time. Or inquire of Dr. W. L. Parrish. 4tpd.

MEN WANTED—for Rawleigh Routes in Clanton. Write today. Rawleigh Co., Dept. ALG-43-SB, Memphis Tenn. 7-4-4t.

HOMEMADE TOBACCO—The Union-Banner will trade a few subscriptions for homemade twist tobacco. Apply at once—first come first served.

FOR SALE OR TRADE—One horse mule, weight 1150, age 13. Will sell for cash or trade for good grade milch cows.—A. D. Latham, Lawley, Alabama. 7-18-2tp.

FARM FOR SALE—40-acre farm near Maplesville. A real farm at a bargain. For particulars see or write R. H. Gandy, Maplesville, Alabama, Rte. 2. 7-25-3tp

FARM FOR SALE—81 acres, two sets buildings, 45 acres in cultivation, fine pasture, plenty of woodland timber, 3 good wells. Two and one-half miles West of Clanton, one-fourth mile from Baker School and 250 yards from paved highway. See this farm while the crop is growing.—D. W. Ward. 7-25-3tp

FRIENDS—Would you like to know where you could find your lost or stolen articles? If so, be sure and see Mrs. Edgar Williams, ½ mile from Dr. Hinkles' home. She can tell you where you will find them. She makes no charges. Will be home, except Saturday afternoons, will be up town.—Mrs. Edgar Williams, Clanton, Alabama. 1t-ch

TOWN URGES VACCINATION OF ALL DOGS FOR RABIES

For the past three years the town officials have arranged to have all dogs immunized against rabies, free to the dog owners. This year, however, citizens are urged to take upon themselves and have all dogs vaccinated.

For this purpose Dr. W. L. Parrish will be at McCain's stables all day Tuesday, August 6th. He will be there early, and will remain as long as dogs are brought to him. The charge will be fifty cents a head. Everybody owning dogs are urged to bring them and have them vaccinated.

STATE CONVICTS MAY GROW LEGUME SEED

At the request of the Alabama Legislature, R. J. Goode, Commissioner of Agriculture, is looking into the possibility of having State convicts grow legume seed and sell them at reasonabe prices.

in in the ittle little little little little

The legislative resoltion, introduced in the Senate by Senaor M. B. Wellborn of Calhoun County and passed unanimously, reads as follows:

Whereas, the farmers of this state are learning that the sowing of legumes seeds, such as crimson clover, vetch,, etc., in the autumn is very beneficial in soil building, hereby adding nitrogen to the land and filling the soil with humus; and

Whereas the cost price of such seed is very high, almost to the extent of being prohibitive, owing to the fact that few farmers have the facilities for saving the seed, and also due to the fact that such seed reach our market from foreign countries and from such far away states as Oregon and other Northwestern states; and

Whereas, it is greatly to the interest of Agriculture in Alabama that some means be worked out to secure such legume seed at lower prices:

Therefore, be it resolved by the Senate, the House of Representatives concurring, that the Commissioner of Agriculture is requested to look into the advisability and practicability of having State convicts produce and save the seed above mentioned and have them sold through commercial agencies at a reasonable profit, but the price to the farmers to be fixed by the Commissioner of Agriculture.

REVIVAL MEETING TO BEGIN THORSBY BABTIST CHURCH

Revival services will begin at the Thorsby Baptist Church next Sunday, July 28th, Rev. Ben F. Dykes will do the preaching. A cordial invitation is extended to who can attend.

REPUBLICAN RAPS HOUSE CHIEFTAINS

Fish Says Democratic Heads Are 'Impeachable' For Giving Up Power To F. D. R.

Washington. — Representative Fish, (R., N. Y.), said Tuesday that if President Roosevelt is "impeachable," then Democratic leaders in the House of Representatives are doubly so.

He accused them of letting the House "vote away its constitutional functions until it had no more legislative clothing left than Gandhi."

The statement by Fish recalled the recent declaration by Representative Snell (R., N. Y.), minority leader that President Roosevelt's activities were approaching the "impeachable grounds." Snell accused the president of being "inconsiderate" of the constitution.

Another development Tuesday was a disclosure by authoritative sources that Republican leaders of the House have been arguing with one of their members, seeking to dissuade him from submitting formal impeachment charges against the president to the House. The Republican chiefs declined to name this member.

Representative Fish, mentioned by some of his colleagues as a possible Republican presidential candidate next year, said:

"I'm not advocating impeachment for the president, but if he is impeachable, then the speaker of the House and the Democratic leaders are doubly responsible, and doubly subject to impeachment.

"They have led the House into delegating power after power to the president.

"The impeachment of President Andrew Johnson was started, and failed, because Congress tried to usurp his powers by refusing to let him remove a cabinet member. Now things are at the other extreme! An asinnine and cowardly Congress is voting all its legislative powers to the president."

NOTICE OF WORKING

There will be a working at Chestnut Creek Church on Thursday, August 8th, for the purpose of cleaning off the cemtery. We would appreciate it very much if all that are interested would come and bring necessary tools and help us clean off same.—R. E. Miller, S. S. Secretary.

H. L. LEWIS DIED AT VETERANS HOSPITAL, TUSCALOOSA, SUNDAY

Funeral services for H. L. Lewis, age 41, who died Sunday morning at the Veterans Hospital in Tuscaloosa after a long illness, were held Monday afternoon at three o'clock from the home of his father in Jemison. Rev. R. M. Honeycutt conducted the funeral services, with Spigener Funeral Home in charge of interment at Pine Hill cemetery.

He is survived by his mother and father, Mr. and Mrs. George W. Lewis, of Jemison; three children, Mildred, Murray and Herman Lewis, of Jemison; eight brothers, Alvin, Taft, Bill, George, G. H., E. D., and J. H. Lewis, of Jemison, and Dewey Lewis, of Longview; four sisters, Mrs. B. V. Ray, of Jemison, Mrs. Horace Williams, of Thorsby, Mrs. C. E. Popwell, of Clanton, Mrs. M. C. Northcutt, of Bangor, Ala.

Pallbearers were Fayette Scott, Joshua Sorrell, Lewis Duffey, Stanley McNeill, Earl Ray and Silsby McNeill.

Mrs. Toy Parsons is the guest of her sister, Mrs. Grady Reynolds, and Mr. Reynolds.

Claud Calloway is taking a vacation trip through the West. He was in Denver last Saturday, from where he went to Salt Lake City.

DEASON FUNERAL LAST SATURDAY

Former Probate Judge of Chilton County Buried At Verbena

Funeral services for Judge E. B. Deason, former probate judge of Chilton county, were held last Saturday afternoon at 2 o'clock from the Clanton Baptist Church and burial was in the Verbena cemtery. Dr. C. J. Bentley, of Birmingham, officiated at the services at the church. Masonic services were held at the grave. Martin & Sons were in charge of the body.

The former Democratic probate judge died last Tuesday night at a hospital in Boulder, Colo., after he had undergone a major operation. He was 63 years old.

Surviving him are two sons, William E. Deason and Charles S. Deason, both of Boulder; two half-brothers, Jefferson D. Deason, of Clanton, and Austin Powell, of Pensacola, Fla. His wife, Mrs. Alice Strock Deason, to whom he was married in September, 1909, died in Boulder last year and was buried at Verbena, her childhood home.

Serving as pallbearers at the funeral were: J. Watts Moore, G. C. Harris, C. Fenn Jones, H. T. Pipes, Dr. E. E. Upchurch, and W. H. Sartor.

Following is an article that appeared in a Boulder paper, which shows the high regard in which the former Chilton Countian was held by his adopted state:

"E. B. Deason, chief deputy treasurer, one of the most popular and efficient public officials of Boulder County, died at the Community Hospital last night at 8:15 o'clock, following a major operation performed last Saturday morning.

"His passing ended a valuable life of public service in Alabama, Texas, New Mexico and Colorado. In the six years of his residence in Boulder, Mr. Deason had won wide respect among a large circle of friends.

"Mr. Deason was born at Clanton, Ala., May 17, 1872. He was probate judge at Clanton for 6 years, being the only Democrat elected to office in a strongly Republican county in 48 years up to last year. He left Alabama because of his health, suffering from asthma, spent a year in Amarillo, Texas, and then moved to Aztec, N. M.

"He was connected with the Midwest Oil Company there and then served two terms as county clerk and recorder, two terms being the maximum length of service under New Mexico law. He came to Boulder in September, 1929, engaged in the selling of insurance and later was employed at the Commonwealth bank. In January, 1932, he took office as first deputy county treasurer on appointment by Herman A. Lennartz.

"Mr. Deason owned a home at 974 Grandview which he and his son, Charles, left three weeks ago to take an apartment at 806 Spruce Street. Charles Deason will be at that address when he returns from Alabama.

"Mr. Deason was a member of Columbia Lodge No. 14, A.B. and A.M., and a member of the Alcazar Temple of the Shrine at Montgomery, Ala. He was a member of the Baptist church."

NOTICE

I have a very fine Jack for service at my place in Clanton. Parties interested are invited to see me for details.

C. D. Foshee

Clanton, Ala.

METHODIST REVIVAL IS GOING STRONG THIS WEEK

With the Rev. J. Fred Sparks, evangelist, preacher, bringing powerful messages to the congregation, the Clanton Methodist Church revival, got off to a good start this week. Everybody is invited, and members of other churches have joined with the Methodists in an effort for a successful revival. Percy M. Pitts, talented local singer, is in charge of the congregational singing and is doing splendid work. Several special numbers have been rendered, and special singing programs for the children are a part of the program.

Many business houses are closing their doors during the morning hour of church, and with the discussions about the meeting which are heard on the street, every indication points to a larger and larger attendance as the series of services progress.

The Rev. A. E. Middlebrooks, pastor of the church, extends to everyone in Clanton and surrounding communities to attend these services where a most cordial welcome awaits you.

MAZAR'S NOW SELLING THE FAMOUS NUNN - BUSH SHOES

Mr. I. S. Levine, manager of Mazar's Store in Clanton, takes great pleasure in announcing that his store now offers to the men of Clanton a full line of the famous Nunn-Bush, ankle fashion shoes.

or men who demand a good fitting and long wearing dress shoe value, the Nunn-Bush line offers the fullest degree of satisfaction.

Mr. Levine will be glad for his friends to come by and take a look at these fine shoes.

Put On The Brakes Is Buchanan's Plea

Elimination of All Emergency Is Urged By Texas Solons

Washington.—A program to bring the nation's expenditures within its income by putting the brakes on the spending campaign was outlined Tuesday by Representative Bchanan (D., Texas), chairman of the House appropriations committee and unofficial "watchdog of the Treasury."

He proposed that Congress balance the budget next year, and in so doing abolish most of the emergency agencies which have sprung up in the last few years.

As chairman of the committee which passes on the budget and prepares all money bills for Congress, Buchanan is in a powerful position to check appropriations.

He based his proposals on the ground the nation can't go on iving above its income.

"Now is the time to balance the budget," said Chairman Buchanan. "We can't go on living beyond our incomo indefinitely.

"With improvement in business conditions, there is hope for increased needs.

"But if we don't cut out most of the expense of emergency activities we can't balance the budget. At the present time, income about balances ordinary expenditures. In order to balance the budget we have got to dispense with nearly all of these emergency agencies."

The only applicant for state examination for teachers in Chilton, held last week, was Mr. Johhnie Plier.

SPECIALS

FRIDAY AND SATURDAY

July 26 and 27

Clanton Cash Store

WE DELIVER BLUE FRONT STORES PHONE 154

Peoples Cash Store

Thorsby Cash Store

Compound

4-lb ctn 55c

CHEESE

Full Cream

LB. 17c

SUGAR

10 lbs 55c

LARD

FOUR POUND — CARTON PURE 69c

EIGHT POUND — CARTON PURE .. $1.35

ONE POUND — CARTON PURE 18c

FIFTY POUND — CAN PURE $8.25

MARKET SPECIALS

COUNTRY STYLE SMOKED — SAUSAGE, lb 20c

BREAKFAST — BACON, Lb 30c

10c PER POUND — BEEF STEW, 3 lbs .. 25c

ONE POUND — BACON, Sliced 33c

ONE POUND — NATIVE STEAK 15c

BEEF AND PORK — Mixed SAUSAGE 15c

2 POUNDS — HAMBURGER 25c

FLOUR SPECIALS

(PLAIN OR SELF-RISING)

24-Lb SACK — Postel SUN GOLD 85c

48-Lb SACK — Postel SUN GOLD $1.65

24-Lb SACK WHITE KING or — POLLY RICH $1

48-Lb WHITE KING or — POLLY RICH $1.95

24-Lb SACK — White Water Rose $1

48-Lb SACK — White Water Rose .. $1.95

24-Lb SACK — Postel PILLAR 95c

24-Lb SACK — Postel Elegant $1.20

Extra Special

10c

Snow King Baking Powder

2 fot 15c

Comet Rice

12-oz PACKAGE 8c

2-lb PACKAGE 18c

3-lb PACKAGE 23c

ASSORTED FLAVORS

2 FOR 14c

COFFEE

Morning Bracer

lb - 17c

Maxwell House

1 lb 30c

CALUMET BAKING POWDER

One-Pound CAN 21c

COFFEE SPECIAL

4-LB BUCKET — Mammy's Favorite 72c

(WITH CUP AND SAUCER)

CANNED FOODS

POTTED MEATS, 3 for 10c

VIENNA SAUSAGE 8c

Corned BEEF, 1-lb Can .. 17c

ROAST BEEF, 1-lb Can 17c

Sausage Meat, 1-lb Can .. 17c

LIBBY'S TRIPE 20c

No. 1 Tall Mackerel, 3 fr 25c

POOR ORIGINAL

AUGUST

Chilton County
The Heart
Of Alabama

ESTABLISHED 1903 THE ESTABLISHED 1892

UNION-BANNER

Clanton, Ala.
Watch
It Grow

VOLUME 43.—TEN PAGES CLANTON, ALA., THURSDAY, AUGUST 1, 1935 NUMBER 15

Dept of Archives and History - Capitol

Relief Closed To "Work Shirkers"

These Who Refuse Private Jobs To Be Cut From Relief Rolls

Washington, July 27.—Harry L. Hopkins's Works Progress Administration today contemplated plans for a nation-wide drive to stimulate the supply of prviate jobs for those on relief.

Coupled was determination to cut off the dole those refusing private employment.

In making known the new move, officials said the transfer of every man possible from relief to a private job, even if temporary, was essential if the $4,000,000,000 work fund was to end direct relief by November—the goal set for employing 3,500,000.

But the drive, in which State works progress directors and their subordinates will assume the task of seeking to promote a resort to relief rolls by private employers temporarily needing more workers, will emphasize too the permanent obsorption of those on relief. The goal was to reduce the amount of Federal appropriations needed after the present fund is gone.

The private work drive was in addition to 3,500,000 jobs relief officials contended would be supplied indirectly by an estimated expenditure of $1,500,000,000 on materials and equipment.

Questioned on complaints that some on relief in Middle-Western States have refused harvesting jobs, officials insisted the situation had been remedied by Hopkins's order to stop relief in such cases.

They said the new policy that a person once certified as eligible for a work relief job will not be removed from the list for taking temporary employment, was handed down to minimize such refusals. Further, they estimated only 500,000 harvesting jobs will be available this summer, while with the end of the season relief will have to be provided for again.

For this reason, they said, the work program was drawn up on a basis of providing more jops in the winter than the summer. Officials insisted the 3,500,000 goal which Hopkins hopes to attain in November will be only an average.

Taken Off Dole, Negroes Sue Relief Administrator

Kansas City, Kan., July 27.—Two negro World War veterans, cut off from relief rolls, sued Lester Wickliffe Wyandotte County relief administrator, for $5,300 damages today, and other legal actions were threatened.

Richard W. Bradford asked $2,600 and his crippled brother, Alfred, asked $2,700, charging that they had been dropped from the public payroll without cause.

"The cause was misrepresentation," Wickliffe responded. "Each had stated he had a wife and child dependent upon him. Investigation revealed that each wife was working and efforts to find Richard Bradford's child so far have failed."

BERRY GROWERS BUILDING NOW UNDER CONSTRUCTION

Construction was begun this week on the office and warehouse building of the Clanton Berry Growers Association. The location is on the L. & N. Railroad property at the south end of the freight loading platform.

The building will be of wood frame and corrugated metal walls and roof. It will be 32 by 40 feet, and will be used as an office of the berry growers, and a warehouse for storage of crates, electrical equipment and other property of the association.

Erection of this building marks a distinct forward step for the Berry Growers Association. The location is ideal for the use intended, as it places the whole business of the association in one location adjacent to the depot where shipments are made during the Spring season.

Another encouraging feature is the indication that the Berry Growers Association has been operating at a profit, and has been making money both for the Association and for the members who grow the products.

SIGN OF BETTER TIMES OR WORSE TIMES — WHICH?

Half a century is a long time, and it is a long road that has no turning. Read this account of a certain fact and see if you can decide whether it is indication of better times or worse times. We hope it is the fromer.

Mrs. Sarah Jane Robinson of Providence, Beat 16, is 69 years old, and has been keeping house fifty years. Last Monday the bought for her own use, her first lard since she has been housekeeping. She bought it from Wade Grocery Company, that date being July 29th: four pounds of pure lard cost her 60 cents, which she said seemed high.

Those who profess to know about farming contend that farmers ought to live at home by raising as much of what they need as possible. We think this is sound advice. Surely this good woman has been very nearly living up to this standard—especially in the matter of her shortening.

Herman White, who has been working in Panama City for the past year, was at home for a few days the past week. He left Wednesday for Birmingham, where he has accepted a position for the future.

Mrs. L. F. Gerald spent last Thursday in Birmingham.

REPUBLICAN PUBLISHER ASSAILS THE NEW DEAL

Green Bay, Wis., July 28.—Col. Robert R. McCormick, publisher of The Chicago Tribune, tonight charged the Roosevelt Administration with prolonging the depression because of "reckless legislation and egotistical administration" in an address before a regional Republican conference.

Reviewing the nation's progress in science and invention since the War Between the States, McCormick said:

"We know that the depression came upon us as a consequence of the great war. We have remained in it because of the most reckless legislation and egotistical administration this country has ever experienced."

The World War, he said, was carried on by the party in power with more attention to political advantage than to the welfare of the soldiers or the cause of victory.

Col. McCormick described his audience as one gathered from the "exalted purpose of restoring the government of the United States into the keeping of men and women who wish to preserve the republic."

Following his review of progress, the Colonel asked whether his hearers wished the nation to progress further or become "the first generation of American drones, living pitiably on the dole at the sufferance of relief workers?"

DR. A. H. REID

Will preach at a revival to begin next Sunday at Clanton Baptist Church. The meeting will run through August 14th.

GRAND JURY BEGINS SESSION HERE WEDNESDAY MORNING

The Grand Jury of Chilton County for the July term of the Circuit Court was empaneled and charged by Judge Glover Wednesday morning. Immediately after organization the body went into investigation of alleged law violations, under direction of Circuit Solicitor, Winston Huddleston.

Following is the list of citizens composing the grand jury: Henry T. Williams, Foreman; Clifford Lecroy, Elijah H. Devaughn, Sterling J. Sexton, Robery M. Gayton, G. W. Walker, Nat G. Smith, Raymond H. Popwell, W. Press Cofer, J. D. Hayes, George Sansom, Evans Parrish, John C. Page, Jasper R. Robinson, Marvin A. Retherford, Jim F. Armstrong.

NO CASES IN MAYOR'S COURT FOR THIS WEEK

Business has been slow in the Mayor's Court for quite a while. Monday morning marked the third week in which the docket showed no cases for attention of Mayor Jones.

The Mayor expresses the hope that this is a wholesome sign in favor of law observance in Clanton. "I had much rather folks would behave themselves and obey the laws than to get into trouble and come before the courts for trial and punishment," he said.

SAFE ROBBED AT ALA. MILL OFFICE

Safe Dragged To Adjoining Room And Money Box Pried Open

Over nine hundred dollars in cash was missing from the office of Alabama Mills in Clanton after what appeared to have been a robbery of the safe by yeggmen last Friday night. It was said the money missing was a part of the week's payroll, and that the burglars overlooked approximately $400, a fund that was being kept in the company safe for building a church in the mill village.

The safe was dragged from the office into an adjoining room, and after it had been opened by combination, a screwdriver was used to pry open the inner compartment where the money was kept. The door of the safe was lifted from the hinges and carried about 200 yards into a pasture and thrown into a briar patch.

Sheriff John R. Hardy, after investigating the case, said Monday there is little remaining doubt as to the identity of the man who broke open the safe. "We just as good as know who the guilty party is," he said. "But we haven't yet obtained sufficient evidence to make the arrest."

Mr. Dan Smith left Sunday for Auburn, Ala. where he will begin work with Dr. Nixon.

FOX-BAKER MARRIAGE

Mr. John Fox and Miss Pernie Ora Baker were married at Big Springs church last Thursday night. After the ceremony they spent the night in Thorsby and went on to Sylacauga on their honeymoon trip Friday morning. They are spending a few days with Mr. and Mrs. Bill Baker and Jim Johnson. They will return home Sunday morning to take dinner with their mother.

The bride is the daughter of Mr. and Mrs. C. C. Baker of Vida, Ala. The groom is the son of Mr. and Mrs. Wessley Fox of Billingsley, Ala.

RUBY McCALL DIED HERE TUESDAY NIGHT

Ruby McCall, colored, wife of Ed McCall, died at her home in West Clanton Tuesday night, following a very brief illness. She was about 50 years old and has been prominently identified with church work and religious activities all her active life. Funeral services will be held Friday afternoon, and burial in Clanton cemetery.

Her husband survives as well as two sons: Edward, of Montgomery, and Homer Lee, of Chicago, Ill.

CURIOUS ABOUT HOOVER'S PLANS

Washington, July 27.—The procession of G. O. P. stalwarts to Palo Alto has set political Washington to pondering in earnest what—if anything—Herbert Hoover is up to in regard to 1936.

Observers of things political are scanning the western skies for any indication whether the titular Republican leader intends to try a comeback or will throw his support to another.

It is doubtful if any answer will be given publically for some time. It still is almost a year until the nominating conventions and much might happen between now and then in these days of swift changes.

There are many who believe the conversations Mr. Hoover is having with prominent Republicans may have a decided bearing on the political future. But what, remains to be seen.

The calls, Mr. Hoover's secretary said, are "purely social" and have "no political significance." But the Republican county central committee at San Francisco, in announcing an address by Gov. Harry W. Nice of Maryland, said he came from a "political conference" with the former President.

Whoever is right, many observers refuse to believe there is not political significance in visits to Mr. Hoover by Patrick J. Hurley, former secretary of war; James M. Beck, former United States solicitor general and later a representative from Pennsylvania; Gov. Nice, one of the Republican state executives elected in the Democratic landslide last year; and Col. Frank Knox, publisher of The Chicago Daily News.

All have been mentioned as possible Republican presidential nominees.

In addition, Gov. Alfred M. Landon, of Kansas, another G. O. P. possibility for the nomination, was invited to Palo Alto but declined, saying he could not go because of mine and labor troubles and the illness of Mrs. Landon.

CAUTION ADVISED ABOUT MAD DOGS

The subject of mad dogs comes up for consideration ever so often and has caused us some real concern for the past few weeks. The dog population must be passing through a period of depression this summer, as there seem to be more homeless wanderers than usual. Luxuries in the form of dogs are evidently being dispensed with by turning them loose on the community.

Rabies (hydrophobia) is primarily a disease of dogs. Its occurrence in other animals and people is accidental and the disease is seldom by them. Safety to ourselves and kindness to dogs consists of doing everything possible to get rid of rabies. These steps have been found to be most effective:

Do away with dogs that have no homes or owners.

Give the preventive innoculation to all other dogs.

Shut up for observation, preferably by a veterinarian, any dog that acts suspicious.

Every owner owes a duty to his dog. He should protect it from diseases, as far as possible, and enter wholeheartedly into any community project that aims to bring about this protection.

When a dog bites someone or otherwise acts in an unusual manner, there is likely to be a clamor to have it killed immediately. Unless the dog is obviously mad, this is just the thing not to do. If possible, the dog should be fastened in a comfortable place where it can not get away, and carefully observed. This gives an opportunity for an accurate diagnosis of the trouble, may spare much expense and anxiety to the bitten person, and perhaps will save a life of a valuable animal. If the dog has rabies it often seems to have something in its throat and paralysis of the hind legs usually appears in a few days. If nothing happens in two weeks, the dog may be angry at its confinement but will not be rabid.

All dog bites should receive prompt attention, and the bitten person should be taken immediately to a physician. And should the dog prove to have rabies proper treatment to prevent rabies in the person bitten should be started at once, as the disease is always fatal once it has developed.

BAPTIST REVIVAL TO BEGIN SUNDAY

The Clanton Baptist Church will begin their revival services Sunday Morning and continue them through August 14th. Dr. A. H. Reid, Birmingham, will do the preaching, and W. Plunkett Martin, LaFayette, will lead the song services. The services will be held daily at 10:00 a.m. and 7:45 p.m. The public is cordially invited to attend all the services.

We have a great pair in our preacher and singer, and the pastor is much concerned that the public avail themselves of the opportunity to hear them. Invite your friends to come with you.

S. J. EZELL, Pastor.

49,075 REPORTED ON RELIEF ROLLS

Thad Holt, state relief director, announced Saturday that a survey made of the March, 1935, relief payroll showed 49,075 able-bedied men and women on work relief, exclusive of farm families under rural rehabilitation program.

The survey classified the workers according to their usual occupations and will be used by Holt in mapping out works progress adminishration projects for the state. The total number on all relief lists in March was 84,135.

The survey showed the 49,075 workers were divided as follows: White collar, 4,215; construction, 6,165; unskilled workers, 13,090; semi-skilled, 9,705; skilled and foremen, 1,885; farmers, 1,805; inexperienced persons, 3,290; unknown occupations, 125.

Holt said that the greatest difficulty would be found in creating jobs for such classes as 1,350 salesmen under the white collar group, and the large groups of unskilled workers and inexperienced persons.

Next Tuesday Date Set For Co. Picnic

Hon. Emmett A. O'Neal Is To Be Principal Speaker At Picnic

Formal draft of the program of the annual county-wide picnic has been made and announced by County Agent J. W. Fant and Home Demonstration Agent Miss Ruth Pardue.

Date of the picnic has been set for Tuesday, August 6, and the place will be the same as last year, at Ben Sims Grove on the Birmingham Highway a mile and a half north of Clanton.

Heading the list of speakers on the program is Hon. Edward A. O'Neal, president of the American Farm Bureau Federation, with other Alabama celebrities, as follows: Mrs. E. C. Bedsole, Dean M. J. Funchess, of Auburn, and the ever popular fun-maker, Luther Patrick, of radio prominence.

The program, as announced, begins at 9:30 o'clock in the morning, with the whole gathering singing "America."

Mayor C. Fenn Jones, of Clanton, will make the welcome address, to which a response will be made by some representative rural citizen of the county.

At 10:10 o'clock an address will be made by Mrs. E. C. Bedsole, state president of the Home Demonstration Clubs of Alabama.

Following Mrs. Bedsole the name of Luther Patrick appears on the program. It is not stated what he will do or say, for the reason that no one knows what it will be until he takes his place before the audience. But there is one thing absolutely sure and certain, it will be entertaining.

Hon. Edward A. O'Neal will deliver his address at 10:40, having been allotted one hour on the program. This will be most likely the most valuable and absorbing hour the farmers of Chilton County ever had an opportunity of enjoying. Mr. O'Neal is the foremost farm authority of America today. He is himself a farmer, an Alabama man, and his presence at our picnic should be the biggest drawing card we have ever had on the program.

One hour will be given for lunch at noon, after which music, games, contests, and fun will begin at one o'clock.

Dean M. J. Funchess, of Auburn, is programed to speak at 2 o'clock for forty-five minutes. The name and fame of Dean Funchess is a household word with every farmer in Alabama who has given any attention to progressive agriculture in recent years. His presence on the picnic program will be gratifying to everyone.

Award of various prizes will be made at 2:45, concluding the program at three o'clock.

All necessary arrangements for the comfort and convenience of the crowd will be made as last year. The Sims Grove is a most delightful setting for the occasion. Everybody can be assured of ease and comfort throughout the entire day.

CONCERT AT ENTERPRISE

There will be a concert at Enterprise schoolhouse on next Saturday night, August 3, as the closing exercises of Prof. Billingsley's singing school. All singers have an invitation to attend and take part in the class singing. Other features of the program will be quartets, duets, etc. Everybody invited. Admission will be free.

PARTY OF CLANTON FOLKS VISIT FRIENDS IN LOUISIANA

Mr. and Mrs. Robert Powell and Mr. and Mrs. H. D. Crowe made an automobile trip to Louisiana. They visited Mr. Oscar Powell, at Bernice, and Mr. John Williams, at Farmsville, returning home last Thursday.

Upon returinig home the first question asked of Mr. Powell was: "How about Hucy Long?"

His reply was: "Everybody I saw was for Huey, teeth and toe nail. Huey is really the kingfish in rural Louisiana."

Continuing his comment upon the State of Huey, Mr. Popwell said: "They have free schools, free books, free buses, and free everything in the way of schools. They give Huey thanks for it, and that is one big reason they are so strong for their Kingfish. The rural roads are not as good as we have here. They are about in the same condition ours were many years ago when Doctor Robinson first started working our roads with machinery."

FIRST OPEN BOLL OF COTTON BROUGHT IN TUESDAY, JULY 30

The first open boll of cotton was brought in Tuesday of this week by Mr. John Askew, of Thorsby Route 1, who farms on the old B. Manning place, not far from Isabella.

Mr. Askew reports that he planted the cotton, 12 acres, on April 16th, and noticed the first bloom on June 14th.

The first open boll last year was brought in on August 2nd by Archie Hall, colored, from near County Training School.

WILL VACCINATE DOGS ON MONDAY, AUGUST 5

Dr. Parrish announces that he will be at McCain's Stables in Clanton on Monday of next week to vaccinate dogs for rabies. It was formerly announced for Tuesday, but has been set up one day. The charge will be 50c, and the city officials urge that all dogs be immunized. Take note of the change in date.

W. PLUNKET MARTIN

The singer for the revival to begin Sunday at Clanton Baptist Church. Services daily at 10:00 and 7:45.

3 WORKS PROJECTS STARTED MONDAY

A county-wide road project employing forty men in Chilton County, was begun the first of this week, according to Work Director, Floyd Smith.

It was stated that the work will be distributed throughout all four of the districts of the county, with approximately ten men working in each district. Supervision of the work will be in charge of county foremen, with timekeepers employed by the Works Progress Administration. The workmen will be selected from the list of those formerly engaged in work relief.

Authorization is momentarily expected from beginning work on the Clanton airport under the Works Progress Administration. It was announced from Montgomery Sunday that this project has been formally approved for $8,772, to employ 38 persons.

Director Smith, in sending in the requisition for the airport job, specified 25 men, ten women, one engineer, one supervisor, and one timekeeper.

The Clanton drainage project has been requisitioned by Mr. Smith, to employ 25 men. Approval of this project will doubtless be made in a short time, the institution of which, with the airport and road project, Mr. Smith says, will employ all the men in Chilton County who are eligible to work on WPA projects.

FARM GROUP ATTENDING AUBURN THIS WEEK

The following delegates and visitors from Chilton County are attending the annual Farmers' Week at Auburn this week:

J. N. Dennis, delegates from the Chilton County Farm Bureau.

C. C. Cofer, delegate from Chilton County Exchange, Inc.

J. D. Collins, G. W. Sessions, Walter Allen, Marvin Durbin, Farm Foremen.

Mrs. Anna L. Phalin, delegate from Chilton County Home Demonstration Council.

Mrs. Chas. Howard, Mrs. Horace Popwell, Miss Lena Downs, Mrs. Jim Roper, Mrs. T. J. Littlejohn, Mr. and Mrs. O. R. Mullins, Mrs. Sophia Jones, Mrs. Dolphus Baker, Mrs. J. Z. Mims.

J. W. Fant, County Agent, and Miss Ruth Pardue, County Home Demonstration Agent.

Reynolds Favors Paving Program

Thinks This Last Chance To Get Such Liberal Help From Federal Aid

I have been requested by several to give my views on surfacing the main streets in Clanton and surfacing the balance of the Maplesville Highway to Plantersville. I feel like that it is hardly necessary for me to express myself to the people of Chilton County getting their share of the relief money, as I have stated time and again that if we do not spend any of this money at all, we, as citizens of the United States, will be just as much responsible when it comes time to pay this money back as if we had used hundreds of thousands of dollars of this money for public improvement.

On paving the streets of Clanton, we will get a donation of 45c in every dollar that we spend and then it furnishes work to the people of Clanton and Chilton County, and on the Maplesville Highway, the State gives us one-third, the Federal Government one-third and we pay one-third. This project will furnish employment for hundreds of our people and we should get the results of the entire investment by having a hard-surfaced road in our county.

It is my opinion that this is the last chance that we will have to pave our streets with 45 per cent of the money given to us and to surface the Maplesville road with sixty-six and two-thirds of it being given to us.

I am sure that conditions in our county are improving, but yet, we have hundreds of people that need employment which could be obtained if these projects were put over, and then, too, I do not think that any taxpayer of our county would say but what the road and street improvements mentioned above are needed. I want to mention just one thing in connection with the Maplesville road that probably our people have not thought of. There has never been a highway from Texas into Mexico and on down into South America, but there has been one of the greatest highways in the whole country recently opened from Texas to Mexico City. Road No. 80 goes from Savannah, Ga., through Selma, Ala., Mississippi, Texas and straight into Mexico City, and the travel over this road will be increased in such proportions that we can hardly realize in the near future. Chilton County will be the gateway into Mexico from North Georgia, North Carolina, South Carolina, Virginia and clear up to Washington, and we know that travelers coming through our county will spend their money and that it will be a great help to Chilton County. As I am informed, the link between Clanton and Plantersville will be the only unpaved portion of this great highway when Dallas has its part paved to Plantersville. Our county has a reputation now by tourists of being one of the most progressive counties in the state.

The fruit and vegetable stands along our highways are great advertisements for our county and the money they spend goes to our farmers along this highway, and if we can open up the eighteen or twenty miles between here and Plantersville, I am sure the traveling over this road will be a great deal more in a few years through our county than the highway which we already have.

Not one dollar of relief money that has been spent in this county has been charged directly to the taxpayers of this county, but if the county had not received an yof this money, it would have been spent in some other county. The $75,000.00 that was spent on the two miles of the Maplesville Highway, including the expensive storm sewers in Clanton, would have been spent in some other county, if we had not met the requirements and accepted the work, and the five billions that have been appropriated recently will be spent whether Chilton County receives one dollar of it or not, and as citizens of the United States, we will have to pay our share of it when it is paid back, and wouldn't it be better for us to receive our part of it than not to receive any of it?

I notice that a large appropriation has been made for mosquito control and drainage purposes in Alabama. I hope our county will get our share of this.

In conclusion, as I have stated, I think this will be our last chance to pave our streets and pave the Maplesville road and to drain our swamps with federal money. I believe the people of Chilton County are entitled to their share of it and I hope we will get busy and get it.

Yours very truly,
L. H. REYNOLDS,

LAWLEY MAN IS KILLED WHILE LOADING LOGS

Jack Collins, 29 years old, timber man, of Lawley, was instantly killed last Friday afternoon while loading a truck in the woods near Lawley.

Funeral services were held at 10 a. m. Sunday, at Rehobeth church.

The accident victim is survived by his wife and three children; two sisters and five brothers.

HART-VARNELL

Mr. and Mrs. Eric Hart, of Clanton, Ala., announce the engagement of their daughter, Hilda, to James B. Varnell, of Scottsboro, Ala., the wedding to take place in August.

POOR ORIGINAL

YELLOW FRONT STORES

Groceries + Dry Goods

Where Quality Prevails at Low Prices

FRIDAY Clanton, Ala. SATURDAY

GROCERIES

BUY THE BEST FOR LESS

SUGAR, Best Grade 10 pounds for only 53c

FLOUR — Every Sack Guaranteed

Big Talker: 24-lb Bag 79c; 48-lb Bag $1.55

Delicious: 24-lb Bag 89c; 48-lb Bag $1.75

Compound LARD		PURE LARD	
48-Lb Can	$6.50	50-Lb Can	$8.10
8-Lb Carton	$1.08	8-Lb Pail	$1.44
4-Lb Carton	54c	4-Lb Pail	72c
8-Lb Pail	$1.24	4-Lb Carton	69c
4-Lb Pail	64c	8-Lb Carton	$1.38

VINEGAR, Bring Your Jug, gal. 20c

Crackers, 1 lb 10c; Vanilla Wafers, 1 lb 15c

DRY GOODS

LADIES HOSE — Pure Thread Silk 79c Value for 59c

CURTAIN SCRIM — Assorted Colors Yd. for only 10c

PIECE GOODS — Voile, Prints, Pique, Organdie and Linene Fast colors, yd 15c

LADIES HATS — $1.98 Value ..... 98c; 98c Value 49c

Mens Dress Shirts — Solids and Fancies Fast colors only 79c

LADIES DRESSES — Prints and Voiles For only 49c

GINGHAMS — Yard Wide, Fast Colors, Special 10c

LADIES SLIPS — 59c Value For only 49c

Mens Shirts - Shorts — All Sizes—Each For only 15c

Mens Work Shirts — All Sizes For Only 49c

MAPLE SPRINGS

The revival closed here Friday night with three additions to the church. They were Misses Jettie May Dennis, Pearlie May Driver, and Mamie Franks. They will be baptized next second Sunday morning at 9 o'clock at the regular baptizing place below the Chestnut Creek bridge at Falakto.

We didn't have any B. Y. P. U. Sunday night. Most everybody went to Poplar Springs, but everybody come back next Sunday night. The subject will be, "What do Baptists Believe About God"?

Several from here attended the concert given by Mr. Duff Devaughn at Coopers Saturday night.

Messrs. Ottis and Arnold Glenn, Bill Wise and Mr. W. F. Glenn attended the ball game out at Lock 12 Friday afternoon.

Mr. Leonard Deloach from Enterprise was in this community Thursday, Friday and Saturday of last week.

Mr. J. L. Lansford and son, Joe, and Mr. Lester Downs made a trip to Birmingham last Saturday.

Mr. Jack Wise from Coopers was in this community Sunday night visiting Mr. and Mrs. Bill Wise.

Mr. W. F. Glenn and family motored to Prattville Sunday.

Mrs. Alton Harris was here visiting her mother, Mrs. J. R. Mitchell, Sunday.

Mr. Melvin Lansford from near Montgomery was here visiting his parents, Mr. and Mrs. J. L. Lansford.

Mr. J. S. Ogletree left Monday for Mitchell Dam where he will take up his work.

Mr. and Mrs. Bill Wise and Mr. Jack Wise spent a while Sunday night with Mr. and Mrs. W. F. Glenn and family.

Miss Beatrice Brown was visiting in this community last week.

mP- v,.-. f .pM now is the timef

CANE CREEK

Please allow us space enough to say a few words about this place.

Health is very good at present. Crops are looking good, only needing rain. People are through laying by and visiting, etc.

Our Sunday school is fine. We had a large crowd Sunday and some good lessons. We are going to meet at 9 o'clock next Sunday morning for Sunday school. After Sunday school a conference will be called for the purpose of calling a new pastor for the church. We urge all our members to be present, for it is each one's place to help in selecting a pastor.

Our revival meeting begins on the second Sunday in August, with Bro. W. P. Lowery in charge. Bro. Lowery can't be here on Sunday and Sunday night but will be here on Monday. We will have some one to preach at the home coming and Sunday night so we will have service then. Don't forget the home coming on the second Sunday. We invite everybody to come and enjoy the day. We are expecting a great day and many people. Bring a basket lunch and enjoy the day with us. If you members who have moved away don't receive a card, just take this as a special invitation and be sure to come and be with us.

There will be an ice cream supper at the home of Mr. and Mrs. R. E. Jones on next Saturday night, August 3rd. There will be a pretty girl cake, a guess cake and an ugly man cake so be sure to come for you may be the lucky one. The money will go on the piano. Everybody is invited to all of our services.

We especially invite our sister churches to help us out with our revival, that we may have one that will be worth lots to our community. We have our old pastor who was with us several years ago to do the preaching. We are so glad that Gor provided for him to be with us once more. Come. You always have a welcome at Cane Creek.

The Clanton Quartet has a special invitation to come and sing on the home coming day.

FENCING FOREST LANDS AIDS FIRE PROTECTION

Montgomery.—Woodland areas inclosed by fences suffer less from forest fire damage than tracts not so inclosed, according to the Alabama Commission of Forestry. This, says the Commission, my lead to a solution of the fire problem in many sections of the state.

The effect of the fence is shown in two ways, one physical and the other paychological. Ordinarily the people who traverse holdings are those who have no business within the area. In most cases this limits the occupancy, either permanent or transient, to the owner of the land and his family, tenants and employees. The people can usually be impressed with the necessity of avoiding the setting of fires and with the urgency of immediate action in case fires should start in spite of all precautions. In any case, the fence reduces the number of people in the woods, and this in turn reduces the number of fires.

The psychological effect of a fence has been found to be very important. Uninclosed land is very often regarded as uncared for property, and thus becomes subject to much vandalism and abuse. Timber trespass, incendiary burnings and other depredations usually ensue, not always with any consciously wrong intention but more often based upon the feeling that the area is common property. As soon as the woodland is inclosed by a fence however, it practically always becomes respected as belonging to a particular owner.

The fencing of forest lands is not necessarily an expensive project. Post material usually can be found on the ground. The digging of post holes and the stringing of the wire often can be done by the regular tenants and employees during times when their labor is not required on other jobs. About the only cash expenditure required is for the wire itself, and by careful buying and judicious use of remnants this item seldom assumes large proportions.

ROBINSON SPRINGS

Our revival has just closed at this place, which was a great success. There were nine additions to our church, seven for baptism. We thank Rev. Cost, Rev. Ernest Jones and Rev. J. P. Littleton for their good messages, which they brought us. We had an old time revival and it seemed that everyone enjoyed the meeting. We thank the visiting members from other churches for their help and we welcome you back again at any of our services.

We thank the quartet of Thorsby for their splendid singing and we cordially invite them back again.

Our Sunday school is still growing and for which we feel thankful. We reelected Rev. Cost for our pastor for the next ensuing year.

Remember there will be an all day singing at this place the second Sunday in August in the old sacred harp books. We invite everybody to come and enjoy the day with us and bring well-filled baskets.

Remember our prayer meeting each Sunday night and also our Sunday school each Sunday at 10 o'clock.

HIGHLAND REVIVAL

The revival at this place is moving along in a wonderful way. Brother Paul Oden is doing the preaching. We feel like there is going to be some great good accomplished.

The services will likely go through Friday night of this week. The public is invited to attend these services. —Pastor.

SERVICES, CHURCH OF CHRIST

Lord's Day, 10 a.m. Bible study. Class for all. 11 a.m. Preaching and worship. Subject: "Prepare to Meet Thy God." 6:45 p.m. Bible study. Young people's class. 7:45 p.m. Preaching. Subject: "The Kingdom of Heaven." Come.—R. L. Huffman.

Health Officers State Conv'tion

Montgomery, Ala.—Closer cooperation between county health units, agricultural agents, child welfare workers and school authorities was emphasized at a conference of public health workers from throughout the state held here last week.

The conference was called by Dr. J. N. Baker, State Health Officer, and was attended by more than 200 health officers, nurses, sanitation officers and others, to discuss plans for expansion of Alabama's public health program.

Representatives of all of the 53 county health units were present, and Dr. Baker, said that prospects were that at least a half-dozen other counties would be organized within a year, bringing the system beyond the peak of efficiency of pre-depression days, when 90 per cent of the people of the state had full-time health protection.

Words of optimism were brought to the conference by Lawrence Lee, Legal Advisor to Governor Bibb Graves, who told the county physicians and others that whatever appropriations were made this year, these appropriations would be paid 100 cents on the dollar. He declared that Governor Graves considered the health system one of the most important arms of the state government.

Dr. Baker, along with representatives of the U. S. Public Health Service, outlined the manifold benefits that will accrue when the pending Society Security Bill is passed by Congress. Local authorities were urged to make plans to match federal funds that will be available for certain types of work.

Dr. L. N. Duncan, president of Alabama Polytechnic Institute; Dr. J. A. Keller, State Superintendent of Education; and Mrs. Harry Simon, of the State Child Welfare Department, emphasized the importance of these agencies and departments cooperating with the health department to a common end.

Chilton county was represented at the conference by Dr. J. M. Kimmey and Miss Irene Smitherman, members of the local health unit.

IN LOVING MEMORY OF MR. JACK COLLINS OF LAWLEY

On last Friday, July 19th, as everything seemed to be going along fine, with our lives, the home seemed happy and all seemed well, our hearts were made sad when the sad news arrived of the sudden death of our dear one, Jack Collins. It was such a shock to his friends and loved ones. It seemed more than we could bear. It was so unreal.

He left his home that morning so happy and eager to get to his work, trying so hard to accomplish something for his family he loved so well. Unthoughtfully he bade his final farewell, not thinking it would be his last. But God, in His great wisdom, knoweth the best. Although he came and picked the flower of our home, we can only say His will be done, not ours.

Not only will his home miss him, he will be missed this country wide. Only to know him was to love him. Everyone loved Jack, he was such a cheerful companion, always trying to smile. Jack has laid down the burdensome tools of this life and gone on to dwell where all is well. All that is left for us is to live and pray to reunite up there where we will part no more.

He is survived by his wife and three children, Jack, Jr., Margaret, Jeanette and Sara Francis; two sisters and five brothers.

Life is filled with sorrow. Each day demands a call. We can't predict tomorrow for any living soul. So it was with Jack Collins when the angels caled one day. They needed another flower in heaven so they took Jack away.—The Family.

REFUGE NEWS

We had a great revival at this place last week. It closed Friday night with great success, with Rev. Cunningham from Tallassee doing the preaching. We feel that Brother Cunninham has meant much to this community. There were six additions to the church. Five were for Baptism and one was by letter. The baptising will be in Walnut Creek, near J. E. Easterling's on the second Sunday in August, at nine o'clock.

Let's try and meet for the Baptising on time, after which we will go back to the church for Sunday school. That is also the day set apart for calling our pastor and electing officers and teachers for the next year. We urge that each and every member be present.

Our Sunday school met last Sunday with a goodly number, although there were some that were not present whom we feel could have been there. God knows when we are providentially hindered. so if we don't have to stay at home next Sunday, let's try to be at Sunday school and God will be better pleased.

CARD OF THANKS

Through the columns of the Banner we wish to thank each and every one for their kindness and sympathy, and for their many acts of courtesy shown us during the sudden death of our husband and father, also for the beautiful floral offerings.—Mrs. Jack Collins and children.

OPTOMETRIST

Here in Clanton

Tuesday, Aug. 6th

and Every Two Weeks thereafter

DR. M. GOLDNER

Registered Optometrist of Birmingham

Will be here to test eyes and fit glasses correctly. Dr. Goldner has 25 years experience in eye work, using the latest and most scientific instruments in his examination.

Glasses on Weekly Terms If Desired

Office with

DR. J. P. HAYES

MINERAL SPRINGS

Please allow me space to say a few words in regard to our church members, as it is not possible for us to see them personally. People, it is time we are waking up to our duty, which everyone should know, and come to Sunday school, B. Y. P. U. and church services every Sunday and Sunday night. Last Sunday there were scarcely enough to have .B. Y. P. U.

What is the matter? Someone is failing to discharge their duty. Someone is failing to pray as they should. Everyone present pledge themselves to pray for our church this week, and on and on. Why should we be the drag of our community. Come on, everybody and let's do all we can to build our church up like it once has been.

Next Saturday night and Sunday are our regular preaching days. Everybody is invited to come and bring someone with you. Don't forget to pray this week.

SINGING SCHOOL AT BETHSALEM

Prof. Gresham Lowery of Thorsby will teach a singing school at Bethsalem, beginning Monday, August 5. The people around Bethsalem and surrounding communities are urged to cooperate in making the school a success.

ICE CREAM SUPPER

There will be an ice cream supper given by the ladies of Mt. Carmel Church, at the home of Mrs. Tom Simms on Saturday night, August 3.

A bed spread will be given away and also a pretty girl cake.

MT. CARMEL LADIES TO SPONSOR CREAM SUPPER

The ladies of Mt. Carmel Baptist church will sponsor an ice cream supper, at the home of Mrs. Tom Sims, on Saturday night, August 3rd. There will also be some exciting contests. Don't miss the fun. Be there! Proceeds will go for benefit of the church.

REPORT OF AFFILIATE OF A NATIONAL BANK

Made in Compliance with the requirements of the Banking Act of 1933:

Report as oof June 29th, 1935, of Bank of Thorsby, Thorsby, Ala., which, under the terms of the Banking Act of 1933, is affiliated with The First National Bank of Clanton, Ala., Federal Reserve District No. 6.

Function or type of business: Commercial banking.

Manner in which above-named organization is affiliated with national bank, and degree of control: Majority of stock in national bank and affiliate owned by following: A. M. Grimsley, Fayette, Ala.; G. C. Walker, Clanton, Ala.; and J. C. Page, Clanton, Ala.

Financial relations with bank: Stock of affiliated bank owned, none; stock of other banks owend, none; amount on deposit in affiliated bank, $261.69; loans to affiliated bank, none.

Borrowings from affiliated bank, none.

Other information necessary to disclose fully relations with bank: None.

I, J. L. Mixson, Cashier, of Bank of Thorsby, Thorsby, Ala., do solemnly swear that the the above statement is true, to the best of my knowledge and belief.

J. L. MIXSON, Cashier.

Sworn to and subscribed before me this 5th day of July, 1935.

E. R. Piper, Notary Public.

M. C. O'NEAL DIED SUNDAY

M. C. O'Neal, 54, retired railroad man, of 421 Monroe Avenue, died Sunday at the home of his sister, Mrs. Ola Bizzo, at Hoolingdale, Miss. Mr. O'Neal had been in declining health for the last three years. Surviving are his widow; two daughters, Mrs. William Foley, and Mrs. Louise Wells, and two sons, Earl O'Neal and M. C. O'Neal, Jr., all of Montgomery.

666 checks MALARIA in 3 days COLDS first day

Liquid - Tablets Salve - Nose Drops TONIC and LAXATIVE

STOPS ITCH Quick!

Folks who have used HYDROSAL for itching, burning outbreaks could hardly believe such quick relief was possible! Doctors have prescribed HYDROSAL for 23 years. Even in stubborn, torturing eczema, Athlete's Foot (or "Itchy Toes"), rashes and pimples, the burning and itching fade away the minute HYDROSAL touches the skin. HYDROSAL penetrates the skin and acts to check growth of the germ causing local disorder. Gives Nature real help to quick healing. Approved by Good Housekeeping Bureau. Money back if it does not satisfy you. At all druggists in two forms, liquid and ointment—30c and 60c sizes.

Chesterfields "go to town"

They Satisfy

—that's just the 1935 way of saying what Chesterfields have been saying for years . . .

Chesterfields do about everything a cigarette ought to do.

Chesterfields have TASTE—yes plenty of it. But not too strong.

And Chesterfields are MILD—but they're not insipid or flat.

Chesterfields "go to town"

© 1935, Liggett & Myers Tobacco Co.

POOR OR

ANNOUNCEMENT

OPENING OF

BRADBERRY

FURNITURE and VARIETY STORE

AT THORSBY, ALA.

—o—

I have opened up a Furniture and Variety Store in the John Mims Building next door North of The Theatre in Thorsby.

Am handling new and second-hand furniture; buying selling and trading in used furniture.

I will be glad to have you call in and let's get acquainted whether you buy or not.

—o—

JOHN W. BRADBERRY

Thorsby :-: Manager :-: Alabama

HOME - COMING AT MACEDONIA AUG. 4

There will be a home-coming day at Macedonia, near Lay Dam, the first Sunday in August. Everybody invited to come and bring dinner, as well as new song books.

Singing will begin at 9:00 o'clock and last till 11, when there will be preaching by Rev. E. L. Smith. In the afternoon there will be singing altogether in the new books.

The protracted meeting will begin at the same time, the next service to be held on Monday at 11:00 o'clock. —V. G. Smith.

SURVEY SHOWS SAD STATE OF NATION'S TIMBERLAND

The completed report on timberland in Minnesota—the first state to be surveyed in a nation-wide inventory by the Forest Service—is called a "picture in miniature" of the forest situation in the United States. It shows that a "century of use and abuse has made a profound change in forests." It shows "Conditions typical of many states where destructive clearing and lumbering" have been common. But it also has brought together facts important in forming new programs of conservation and rehabilitation in all States.

Of an original forest area of thirty-one and one-half million acres in Minnesota, there remains today only nineteen and one half million acres, much of which is classified as "forest" for lack of a better name. Actually, 21 percent of it has no tree growth, and 28 percent is occupied only by aspen and scrub oak. Only 41 percent retains any semblence to the original types.

The changes in size and quality of timber is striking. The original forest contained at least 10 million acres of old pine, spruce, and hardwoods. The present area of old growth saw timber of all types is only 343,000 acres or three percent of the original Ninety-seven percent of this kind of timber, which was the mainstay of the lumber industry, is gone.

A few areas in Minnesota—such as the Superior district and the Chippewa National Forest—indicate what may be expected with reasonable care and protection. The Superior district, burned over almost completely 70 years ago, now has more than 300,000 acres of second growth nearing merchantable saw-timber size and nearly a million acres of cordwood forest, over half of which is valuable pulpwood types.

SEVENTH-DAY ADVENTIST CHURCH

Special services will be held at the Seventh-Day Advetist Church on next Saturday afternoon, August 3rd, at 3:30 p.m. The public is cordially invited to attend, those who were regular in attendance at the revival services given by Elder Sype a few weeks back are especially urged to come.

Elder J. G. Mittchell, who, about ten years back, was a resident of Clanton, and is now pastor of the Montgomery S. D. A. Church, will be the speaker of the afternoon.

PROVIDENCE—BEAT 16

There will be a cemetery cleaning at this place on Thursday, August 8, 1935. Please come, all who are interested, and bring tools to work with, especially wheelbarrows.

Miss Jessie Cope of Inverness is the guest of Mr. and Mrs. Sam Cope.

WADESONIAN

PROGRAMS

THURSDAY, AUGUST 1
J. Savo and Michael Daimatoff in
"ONCE IN A BLUE MOON"
SCREEN SOUVINEER

FRIDAY, AUGUST 2
Charles Butterworth in
"BABYFACE HARRINGTON"
COMEDY—"Grandfahter's Clock"
SERIAL—Buck Jones in "Roaring West"
First Show at 7:00; Second Show at 8:30
This Picture Will Be Shown Saturday Night at 10:00

SATURDAY MATINEE - SATURDAY NIGHT, AUG. 3
Tim McCoy in "MEN WITHOUT LAW"
COMEDY—"Grandfahter's Clock"
SERIAL—Buck Jones in "Roaring West"
Matinee 2:00; First Show 7:00; Second Show at 8:30

MONDAY and TUESDAY, AUGUST 5 and 6
Will Rogers in "DOUBTING THOMAS"
COMEDY—"Tars and Stripes"

WEDNESDAY, AUGUST 7
Franchot Tone and Una Merkle in
"ONE NEW YORK NITE"
COMEDY—"Switzerland Beautiful," & "Goofy Movie"

LIST OF BIRTHDAY PASSES

Clanton: Otto Jones, Aug., 4; Mrs. L. J. Burks, Aug., 2; C. H. Pipes, Aug., 1; Mrs. Leona Robinson, Aug., 4; Arthur Broadhead, Aug., 3; Helen Eubanks, Aug., 5; Alice Connell, Rte., Aug., 2; J. B. Jones, Aug., 2; Miss Emma Powell, Aug., 4; Marjorie Walton, Aug., ; Evelyn Wyatt, Aug., 3; Joe H. Scarbrough, Aug., 1; Dee Thomas, Aug., 7; Sarah Lawrence, Aug., 4; Dr. C. O. Lawrence, Aug., 5; **Maplesville:** Jno. D. Cooper, Aug., 6; R. C. Stough, Aug., 4; Mrs. Ed Smitherman, Rte. 1, Aug., 5; **Thorsby:** H. L. Collins, Aug., 3; J. B. Jones, Aug., 2; Frank McCain, Aug., 1.

ADMISSION 10c and 25c

IMPROVED UNIFORM INTERNATIONAL

SUNDAY SCHOOL Lesson

By REV. P. B. FITZWATER, D. D., Member of Faculty, Moody Bible Institute of Chicago.
©, Western Newspaper Union.

Lesson for August 4

JOSIAH

LESSON TEXT—II Kings 22:1-5, 21-23.

GOLDEN TEXT—Thou shalt worship the Lord thy God, and him only shalt thou serve.—Matthew 4:10.

PRIMARY TOPIC—When a King Read the Bible.

JUNIOR TOPIC—When a King Used the Bible.

INTERMEDIATE AND SENIOR TOPIC—Things That Keep God Out.

YOUNG PEOPLE AND ADULT TOPIC—What Our Religion Owes to Reformers.

I. Josiah, a Godly Young King (II Kings 22:1, 2).

"He did that which was right in the sight of the Lord, and turned not aside to the right hand or to the left." About one hundred years elapsed between the reformation under Hezekiah and that of Josiah. Sometime during this period the Book of God's Law had been lost. Two wicked kings had reigned in this interval. It was incumbent upon the king to have the Law of God at his command and faithfully to read it. A country's highest well-being can only be attained when it has godly rulers, and rulers and people not only read the Bible, but order their lives and conduct according to its teachings. Not until rulers and people return to God and conform their lives to the standard of his Word can we hope for return of permanent prosperity.

II. The Book of the Law Found (II Kings 22:3-10).

1. The occasion (vv. 3-8). It was while restoring the temple during Josiah's administration that the Law was found. In clearing out the dark corners to make repairs and to find a place to store the subscriptions made by the people, many lost things were found.

2. The Book read before the king (vv. 9, 10). Upon making a report of the work to the king, Shaphan informed him of the finding of the Book of the Law of the Lord, and he read the Book before the king.

III. The Effect of the Reading of the Law Upon the King (II Kings 22:11-20).

1. He rent his clothes (v. 11). As the Law was read before him he was led to realize the awful extent of the nation's departure from God. The rending of the royal robes indicated the king's penitence and sorrow.

2. The king sent a deputation to make inquiry of the Lord (vv. 12-20). He included himself in the guilt before God (v. 13). His sense of sin was so keen that he sent to inquire of the Lord as to whether there was any means of diverting the divine judgments.

3. The message of Huldah the prophetess (vv. 15-20).

a. Confirmation of what the Law said (vv. 15-17). She said that all the curses written in the Law must fall, for the sins had been so flagrant that God's wrath could not be restrained. It was not too late, upon repenting, to obtain mercy from God, but outward consequences of sin must be realized.

b. Acceptance of Josiah's repentance (vv. 18-20). Because of his tenderness of heart and deep penitence, the Lord said he was to be gathered to his grave in peace and should thus escape all the evil brought on Jerusalem and its people. What Huldah said was true, even though Josiah died in battle (II Chron. 35:22-25).

IV. The Reformation Instituted by Josiah (II Kings 23:1-25).

1. The king read the Law (vv. 1, 2). He gathered together the inhabitants of Jerusalem, including the priests, Levites, and elders and read unto them the Law. What a happy scene it would be if the President of the United States would call the representatives of the people together to hear God's law read.

2. The king made a covenant before the Lord (v. 3). In this covenant he pledged himself:

a. To walk before the Lord. This meant that he would get personally right with God.

b. To keep God's commandments, his testimonies and his statutes. This obedience was to be a heart obedience.

c. To perform the words of covenant which were written in this Book. The king not only entered into this sincerely but caused all who were present to "stand to" it.

3. The king took away the abominations (vv. 4-20). He not only broke down the places of idolatrous worship, but slew the priests who officiated at the altar.

4. The Passover kept (vv. 21-23). So fully and heartily did they enter into this reformation that this Passover was unlike any that had been held since the days of the judges.

5. Workers of the occult driven out (vv. 24, 25). All the days of the king they departed not from following after the Lord.

Payment

The universe pays every man in his own coin; if you smile, it smiles upon you in return; if you sing, you will be invited into gay company; if you think, you will be entertained by thinkers; and if you love the world and earnestly seek for the good that is therein, it will pour into your lap the treasures of the earth.—Elmer R. Murphey.

Reputation

How many people live on the reputation of the reputation they might have made.—O. W. Holmes.

Miss Helen Diefenderfer is spending this week in Alexander City, as the guest of Miss Ruth Prince.

County Farm Agent's Notes

Compiled by J. W. Fant, County Farm Demonstration Agent for Chilton County

COTTON COTROL ACT

The Bankhead Cotton Control Act will be in full force and effect during the cotton season, 1935-36. The adverse ruling of United States District Court in Texas with reference to this law only affects the ginners involved in that suit, and undoubtedly those ginners have been required to make bond to protect the Government against loss in the event they fail upon an appeal to the United States Supreme Court. The Government has stated that an appeal would be prosecuted from this decision.

The administration of the Bankhead Cotton Control Act will, in all probability, be much stricter during the crop year 1935-36 than it was during the last crop year. It is not anticipated that the urgent conditions which existed last season and influenced the Bureau to grant indulgence to the ginner and producer, will exist during this crop year. The cotton producers should realize that it will be necessary for the ginner to clear the cotton when ginned, which means that the ginner must collect the tax either in exemption certificates or in money at the time the cotton is ginned, or place a lien card thereon. The Department of Agriculture expects to have the exemption certificates in the hands of the producers at the beginning of the ginning season.

The rate of tax paid on non-exempt cotton, which is ginned during this season, will be six ($.06) cents per lint pound. Even though cotton was raised during the cotton year 1934-35, if it is ginned on or after June 18, 1935, it will take the rate of six ($.06) cents per pound.

Under the Regulations, bales of cotton which have not been tagged cannot be transported to the warehouses as was done during last season under special arrangements, as that special arrangements only applied to the emergency that existed.

SINGING AT LIBERTY HILL

The Liberty Hill singing society met Sunday afternoon with a fine group of singers and the best sing of the year was held. The following singers directed two songs each:

Leonard Culp, Hiram Littlejohn Audie Brown, O. C. Bennett, H. L. Collins, H. W. Lowery, Ralph Grant, Jesse Jones, Dewell Jones, Gresham Smith and George Chambers.

The Clanton quartet and the Jones quartet rendered a number between each director. Pianists for the afternoon were Miss Louanna Jones, Mrs. Grover Bice, Mrs. R. B. Johnson, and Ralph Grant.

We wish to thank all visitors for their good singing. All singers and lovers of music are invited to attend our singing each Fourth Sunday afternoon.—Marvin Lowery, Secy.

WHOLE-GRAIN STYLE CORN EASIER TO CAN AT HOME

"If you are canning sweet corn at home, from your patch, do it whole-grain style rather than cream style," says the Bureau of Home Ecenomics.

The cream style corn obtained by slicing off the tops of the grains and then scraping the cobs, is such a thick pasty mass that the heat of canning penetrates it very slowly. The result of that during processing, the corn at the center of the cans does not become hot enough—for a long time—to kill bacteria. Later these bacteria grow and the corn spoils. Sometimes they even develop a type of spoiling dangerous to health.

The Bureau makes these suggestions:

Gather corn from the field early in the morning and can it at once, before the sugar has time to change to starch. Shuck and silk the ears. Drop them into boiling water and simmer for about five minutes. Cut the kernels from the cob as deeply as possible without getting objectionable hulls. Do not scrape the cobs. Weigh the corn and add half as much boiling water as corn. Season with sugar and salt. Pack the corn, boiling hot, into glass jars or tin cans and process at once in the steam pressure canner. Pint glass jars of whole-grain style corn need 60 minutes under 10 pounds of steam pressure (240 degrees F.). Quart glass jars need 70 minutes at this temperature.

On request the Bureau of Home Economics sends home canners full directions for canning corn or other garden vegetables and fruits.

REFUGE NEWS

Just a few words to say that the revival at this place was a grand success.

There were only 6 additions, 5 for baptism and one by letter. We are happy to say that the old church was greatly revived.

Rev. Cunningham of Tallassee did the preaching, and useless to say, the messages were soul-stirring.

We will likely baptise on the second Sund ayin August. Further notice will be given.

CARD OF THANKS

We extend our heartfelt gratitude to the many friends of Clanton for expressions of sympathy, kindness and beautiful floral offerings for our beloved son and brother, who passed away July 11, 1935. God bless you all.—Signed: Father, T. M. Pyron; Sisters, Miss M. E. Pyron, Mrs. H. B. Fulton; Brothers, Luther and Albert Pyron.

Mr. and Mrs. Wallace Jones of Montgomery spent the week end here with his mother, Mrs. Willie P. Jones.

Do you tire easily?

Sluggish, overworked blood makes you feel weak—mentally dull.

S.S.S. Tonic brings new vitality and tone to the whole body.

BODILY WEAKNESS is only one of the many symptoms of a low red-blood-cell count. Loss of appetite, underweight, nervousness and like common ills are often due to this same underlying cause.

The red-blood-cells must be up to normal and vigorous to keep the tissues pure and to help supply the body with fresh oxygen-energy in its circuit thru the entire body of over 200 times daily.

S.S.S. Tonic, in the absence of any organic disease, should help you get those vital red-blood-cells back up to normal. It will make you enjoy your food and help your digestion, too. It is a scientific medicine. 108 years of success. Just try it and you, too, may soon "feel like yourself again." Insist on S.S.S. Tonic in the blood red cellophane wrapped package. The larger size is sufficient for two weeks' treatment—and is more economical, too. At all Drug Stores. © S.S.S. Co.

Flour Specials

SUPER LITE
Self Rising

24 lbs 90c

JOHNSON'S BEST
Plain or S. R.

24 lbs $1.00

Every Sack Guaranteed or money refunded if not what it should be.

W. H. HAYES

Reynolds Bldg.
Opposite Wilson Hotel

Government Competition DIFFERENT *and* UNFAIR

WHAT Alabama business would not object to unfair and unequal competition from the Government of the United States?

If you—the reader of this advertisement—are in the retail clothing business, you could not object if some store, financed by private capital, were opened opposite to yours. You could and would meet that competition.

But if that other store were financed by your Government, that would be different.

Different because the Government operated store had unlimited funds with which to buy its stock below the price which you would have to pay

Different because the Government store would not pay taxes equal to your own

Different because that Government store could send its advertising matter through the mails free of cost.

Different because that store could obtain freight rate reductions on its merchandise.

Different in a hundred other ways which place any Government operated enterprise on an entirely different footing with any private business.

If you were in the retail clothing business and were faced with that competition, you would think it unfair.

The same reasoning applies to the power business just as much as any other business, in fact more so, because the power business is subject to strict State regulations as to rates and operation while the Government power business (TVA) has a free hand.

It is but a short step from Government competition with the power business in Alabama to Government competition with the Alabama milk business, retail clothing business, retail lumber business, retail hardware business, retail drug business or the farming business

Recognizing the unfairness of Government competition with its own citizens, our Constitution gave to our Government only certain enumerated powers. These powers do not include the right to engage in any private business unrelated to the performance of a public function, whether that business is the sale of electricity, electric refrigerators, shoes, hats, lumber, groceries or farm products.

ANSWER THIS QUESTION FAIRLY:
What would be your attitude if your own business was confronted by the same unfair, and below cost competition of the Government of the United States?

ALABAMA POWER COMPANY

Electricity is CHEAP in Alabama

RIGINAL

Shell Test Cars Pass Thru City

Six special white test cars passed through Clanton, last Sunday morning about 7:30 o'clock, in a 25,000 mile test run being conducted as part of the continual testing program of the Shell Company. The fleet has been routed through every one of the 48 states, Canada and Mexico.

Comprised of six new cars, two Fords, two Chevrolets, and two Plymouths, the fleet is engaged in making exhastive tests of Shell products covering every conceivable driving condition encountered throughout the tour. Special attention, however, will be given their performance in everyday "stop-and-go" driving in rural as well as metropolitan centers.

Shell, through the cooperation of national traffic authorities, was first to give complete recognition to the fact that 80 per cent of the driving done by the average motorist is within 25 miles of his home. Present day driving conditions demand that motor fuels and lubricants must be made to stand up under the severe strain of "stop-and-go" driving, which involves constant starting and accelaration on short trips, as well as longer runs.

The test itself is under the supervision of Dr. C. W. Rippie, Shell Research Engineer. Each of the cars has been equipped with the most modern scientific equipment for measuring gasoline and lubricant performance in actual operation. Behind the scenes, extensive laboratory research is constantly being carried on by Shell to form a basis for comparative analysis of the results of the road tests.

Local Shell representatives, M. Z. Atchison, local agent, and W. J. Harrel, sales representative, acted as hosts to the personnel of the caravan during their short visit to Clanton.

HOME COMING AT CANE CREEK

On the second Sunday in August we are going to have a home-coming at Cane Creek, (Aug. 11). We want all our older members who have moved away to come back home and all enjoy being together once more, as we once have been. If you have joined some other church we want you to come. The program will be announced later.

Mrs. Harmon Broadhead and daughter, Patsy Gean, are visiting relatives in Birmingham.

Mr. and Mrs. A. L. Patterson, and Misses Irene and Alice Sloman, of Birmingham, visited friends and relatives in the Enterprise community last week end.

10¢ Calotabs 25¢
BILIOUSNESS

Interior Decorating

Homer Kaywood, the Expert Paper Hanger, Painter, Interior Decorator and Overgrainer, is back in Clanton and ready to do your job. His prices are reasonable. Work guaranteed. Satisfatcion or no pay

Phone 9113
HOMER KAYWOOD
Wilson Hotel
Clanton, Ala.

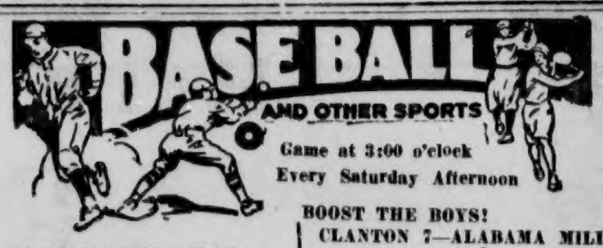

Game at 3:00 o'clock
Every Saturday Afternoon

BOOST THE BOYS!

TO PLAY BUCK CREEK

The Clanton team is scheduled to play Buck Creek at Siluria next Sunday afternoon. The management and men of the Clanton club will be glad to have all local fans who do so follow them to this game.

CLANTON 13—MONTEVALLO 12

On the local diamond last Wednesday afternoon the Clanton team won from Montevallo in an old fashioned slugfest, 13 to 12, coming from behind on three occasions, the last being a 6-hit barrage in the ninth inning that iced the game away.

Going into the ninth with Clanton on the short end of a 12 to 9 score, the locals really went to work. Simms singled, Tiffin doubled and Simms scored. Blood singled, Tiffin taking third, and then Blood stole second. Jones singled and Tiffin scored, but Blood was out at the plate. Jones stole second and Golson drove him in to tie the score. Simpson popped to short, but Baker walked, and Culver drove a screaming liner to deep left field, driving in Golson with the winning talley. Culver's drive was an easy triple, but he received credit for a double, as Golson had scored from second on the hit to win the game.

Busby and L. Davis led at bat for the visitors with a trio of safeties each. Jones and Culver led for Clanton with four each. This game was "Golson day", as the youngster won his fifth straight game with no losses, drove in the tying run, and scored the winning run, all of this coming on his 20th birthday.

The box score:

Montevallo	AB	R	H	Clanton	AB	R	H
Carter, rf	4	2	1	Simpson, rf	5	3	2
H. Davis, 1b-p	4	2	2	Baker, 1b	5	0	1
Busby, c	4	2	3	Culver, 1b	6	0	4
Martin, 3b	4	3	2	Littleton, 3b	4	0	1
L. Davis, cf	5	1	3	Simms, lf	5	1	1
Wilson, 2b	5	0	1	Tiffin, c	4	2	1
Little, p-1b	4	0	0	Blood, cf	5	2	2
Winslett, ss	5	0	0	Jones, ss	5	3	4
Guskey, lf	2	1	1	Glass, p	1	1	0
Parker, lf-p	2	1	0	Golson, p	3	1	1
	39	12	13		43	13	17

Score by innings:

Montevallo	005	410	020—12
Clanton	143	001	004—13

CLANTON 7—INDEPENDENCE 4

Clanton won from Independence on Saturday afternoon, 7 to 4, although outhit by the visitors, 9 to 8.

This game was a nip-and-tuck affair throughout, both teams scoring once in the first inning. In the 5th Independence took a momentary lead of 2 to 1, but in Clanton's half of this inning the locals put over 3 markers to lead 4 to 2. In the 6th Independence put over two more to tie the score, but Clanton again scored three runs in their half of the 6th to ice the game away.

B. Langford and Penton led for the visitors with a pair of hits each, while Baker and Culver tucked away a couple each.

The box score:

Independ.	AB	R	H	Clanton	AB	R	H
Deramus, c	5	1	1	Simpson, rf	3	2	1
B. Lngfrd, 3b	4	0	2	Baker, ss	4	2	2
Mims, cf	4	1	1	Culver, 1b	4	0	2
Lngerier, p	4	1	1	Littleton, 3b	4	0	1
Dicknsn, 1b	4	0	2	Blood, 2b	3	0	0
Golson, lf	4	0	0	Robinsn, lf	4	0	1
L. Lngfrd, 2b	4	0	0	Cleckler, cf	4	0	0
Penton, ss	3	1	2	Smith, c	4	2	1
Brown, rf	2	0	0	Watkins, p	4	1	0
Burnett, 3b	2	0	0				
	36	4	9		34	7	8

Score by innings:

Independence	100	012	000—4
Clanton	100	033	00x—7

Miss Laura Lamar and Miss Lorena Guy, of Montgomery have been named as teachers in the Chilton County High School, to succeed Miss Gulledge and Miss Kendrick.

CLANTON 7—ALABAMA MILLS 1

The Clanton Club went to the Alabama Mills ground Sunday afternoon and defeated them 7 to 1.

In this game Golson gave up only 3 hits. For 7 innings of the game only 3 men faced him in each inning. In the 2nd, Bill Armstrong let Long's grounder get through him, but McGuire hit into a double play to take him off the paths. It was only after 20 batters had faced Golson without a sign of a hit, and 2 were out in the 7th, that the Millers registered the first hit. Armstrong tripled and Long singled for their lone talley of the game. To start the 9th, Medlock singled and was out trying to steal. That was the sum of Alabama Mill's hitting and scoring.

Clanton hit McGuire for 14 safeties, Littlejohn getting 3 and Simms, Culver and Bill Armstrong getting a pair each. Little Bill Armstrong had a perfect day at bat, driving out two doubles and walking twice in four trips to the plate. This was Golson's 6th straight victory of the season against no losses.

The box score:

Ala. Mills	AB	R	H	Clanton	AB	R	H
Medlock, 2b	4	0	1	Simms, 3b	4	2	2
Scroggins, 1b	4	0	0	Baker, 2b	5	1	1
Armstng, cf	3	1	1	Tiffin, c	5	1	1
Long, 3b	4	0	1	Culver, lf	5	0	2
McGuire, p	2	0	0	Littlejn, 1b	5	1	3
Rich, rf	3	0	0	Eastrlng, rf	5	1	1
Smith, c-rf	3	0	0	Armstng, ss	2	1	2
Willams, ss	3	0	0	Glass, cf	4	0	1
Ashcrft, lf-p	3	0	0	Golson, p	3	0	1
	29	1	3		38	7	14

Score by innings:

Clanton	115	000	000—7
Ala. Mills	000	000	100—1

CLANTON 9—B'HAM FIRE DEPT. 13

Clanton lost another slugfest to the Birmingham Fire Department last Monday afternoon, 13 to 9, although outhitting the visitors 13 to 12.

Glass started for Clanton but was wild, giving up 5 hits and 6 bases on balls in the three and two-thirds innings he pitched. He was pulled in the 4th and Robinson was put in. He also was wild and ineffective, walking one and giving up 3 hits, giving over to Culver, who went the rest of the way, allowing 4 hits and walking two.

Moses led with the stick for the Firemen with 3 hits, Drake and Wooten being close behind with a pair each. Golson, Baker and Culver got a pair each for Clanton. The firemen bobbled 3 times and Clanton 4.

The box score:

B'ham FD	AB	R	H	Clanton	AB	R	H
Goodwyn, rf	6	1	1	Golson, rf	4	1	2
Labue, 2b	2	2	0	Baker, ss	4	1	2
Drake, cf	5	1	2	Culver, 1b-p	5	1	2
Shepard, 1b	5	0	1	Simms, lf	4	2	1
Warren, p	3	3	1	Littleton, 3b	5	1	1
Queen, 3b	3	1	1	Blood, cf	4	1	1
Wooten, lf	3	3	2	Littlejon, 2b	5	1	1
Moses, ss	5	1	3	Tiffin, c	5	0	1
Edwards, c	3	1	1	Glass, p	1	1	1
Shelton, c	1	0	0	Robinsn, p-1b	4	0	1
Brown, 2b	1	0	0	* Penton	1	0	0
Banleher, 1b	0	0	0				
	37	13	12		42	9	13

* Batted for Blood in 9th.

Score by innings:

B'ham Firemen	011	900	020—13
Clanton	004	000	032— 9

CLANTON NEGROES LOSE

The Clanton negro team lost to the Calera team last Thursday afternoon in a close game, 4 to 2, although outhitting their visitors 8 to 5. The Calera team made 6 errors to the locals 4, but Clanton's errors all came on scoring chances.

Stone, Clanton pitcher, struck out 10 batters, while Maree Whiffed 7.

Calhoun led for the visitors with three safe hits. For Clanton, Price, Dickerson and Stone got a pair each.

Clanton plays the Wetumpka negro team again Thursday, (today), and this game will bring Marbra, the sensational negro player who performed here two weeks ago with the Wetumpka team. Efforts were made to get him here for last Thursday's negro game, but failed. Reports say that he is sure to be here for today's game, however.

The box score:

Calera	AB	R	H	Clanton	AB	R	H
R. Jones, ss	4	0	0	Price, ss	5	0	2
Harris, 2b	4	1	0	Dickan, lf	5	0	2
Wood, 3b	3	0	0	McBride, cf	4	0	1
Cogen, lf	4	0	0	Bohanon, 1b	4	0	0
A. Jones, rf	4	2	1	Floyd, c	4	0	1
Crawford, c	4	0	0	Bates, 2b	4	0	0
Calhoun, cf	4	1	3	McCall, rf	4	0	0
Maree, p	3	0	1	Kirkland, 3b	4	1	0
Taylor, 1b	3	0	0	Stone, p	4	1	2
	34	4	5		38	2	8

Score by innings:

Calera	010	011	001—4
Clanton	020	000	000—2

UNION GROVE CLUB

Union Grove won three out of four games last week.

On Wednesday, July 24th, the local team won by the score of five to one over Cane Creek. The second game of that day was played between Union Grove and Shelby. Union Grove captured it by the score of 7 to 2.

On Saturday, July 27th, the Union Grove boys went to Dogwood, splitting a double header, loosing the first game by the score of 3 to 3, and capturing the last one by the score of 6 to 1. These games were said to be the best of the season.

The box score:

Cane Creek	AB	R	H	Union G.	AB	R	H
Smith, 2b	5	0	0	B. Jones, ss	4	0	1
Butts, rf	4	1	2	Coffer, 2b	3	1	1
W. Wmsn, c	4	0	1	A. Chnlr, 3b	3	0	1
Ellison, p	4	0	1	Scott, lf	4	0	2
L. Jones, ss	4	0	0	Robnson, rf	4	1	2
F. Mcnon, 1b	3	0	0	Smith, c	4	0	1
Edwards, 3b	3	0	0	D. Jones, c	3	1	2
J. Mcnon, lf	3	0	2	Dorminey, p	3	0	1
Coggins, cf	3	0	1				
	33	1	7		31	5	11

Let's Have Local Center at City's Airport Grounds

The time is at hand for Clanton and Chilton County to act on the matter of establishing a community center at the airport property.

It should be borne in mind that, for the immediate future, the use of the airport property as a community center, is the most practical and universal purpose to which it may be devoted.

Of course, there can be no doubt but that in future years, the uses of the place for aviation purposes will develop into the larger phases of importance and interest to the community.

But this question arises: While we are awaiting the coming of air transportation in its larger and more practical stages, why should we not adapt the property to the uses, convenience, comforts, and pleasures of all our people whose property it really is?

We can handle all the things that go into the development of a modern community meeting place without interfering with the use of the property as an airport, and without hindering its future uses as an airport.

For the immediate future comparatively few people will have use for the property as an airplane landing field. Thousands could and would enjoy its use as a community center, if the facilities were provided there.

If we will act at once, we may, through the co-operation of local authorities with the Works Progress Administration, secure an appropriation for building a community meeting house and swimming pool on the property. The situation and location for these things is ideal, without ever in any way interferring with aviation. There is an ample water supply, easily available, for the swimming pool.

Some of our citizens have been active and intensley interested in getting these projects started for several months. We need some official action coming from someone who can speak with authority. We need to know to what extent the public would be interested in such development.

Already, we have forfeited much that we might have had at the airport, only if we had gotten busy and taken the opportunities that were ours. We hope that our people will manifest an interest in the possibilities of a community center at the airport, and that our officials will act promptly to secure the institution of projects to guarantee the development.

Dr. Gragg Urges Effective Action

It seems that some of us are just prone to complain of "our hard lot" and then turn right around and refuse to accept a free gift when it is in our reach. Other than the "drainage project" Clanton and Chilton County have let too many good things that might have been gotten free, go by and be lost forever. A few roads have been improved, an airport was started and a few school houses built, but just a few, as compared with many other parts of the state, just a drop in the bucket, after all projects combined are taken into consideration.

Now, we have before us, for Clanton, the paving project. Approximately half (45 per cent) of the cost will be given outright by the government, and the remainder a long time loan by the government at 4 per cent interest. Who could let such a chance slip? Never again, in all probability, will Clanton citizens, so near get something for nothing.

In my judgment, every property owner anywhere near the center of our little city, should put his shoulder to the wheel and not allow his part to be left out to be an "eye sore" to the otherwise beautiful and progressive city, and decrease in value for its owner.

It is easy to look back already and see where we have made similar mistakes. We could already have some fine school buildings where we have great need for them. On our airport we could have had a $10,000 hanger like Columbiana, but we just didn't let them give it to us, and now it is gone forever. That kind of building having been transferred to the PWA, which means that 55 per cent of the cost must be paid locally.

However, a COMMUNITY HOUSE, Swimming pool, and a general county wide COMMUNITY CENTER with the grouds for COUNTY FAIRS, and FARMERS' MEETINGS, can still be developed under the present set-up. Do we want it? If the farmers and public in general over the county want such a meeting place, large enough to house a thousand or more when they want to meet for any purpose, let's act now before the other fellow beats us to it.

V. J. GRAGG.

HOW THEY STAND

Following is the standing of the several players who have been with the Clanton team during the 1935 season, so far. The Clanton club has played 36 games, winning 21 and losing 15, for a win and loss percentage of .583.

	AB	H	Pct
Dennis	5	3	.600
Wilson	4	2	.500
Burnett	9	4	.444
Culver	110	45	.409
Jones	70	27	.386
D. Baker	111	42	.378
Armstrong	8	3	.375
Simpson	107	37	.346
Littleton	119	40	.336
Simms	132	44	.333
Eubanks	3	1	.333
Tiffin	67	22	.328
Hayes	95	31	.326
Easterling	30	9	.300
Blood	123	36	.293
Smith	32	9	.281
Golson	48	13	.271
Robinson	63	17	.270
Glass	12	3	.250
Littlejohn	110	27	.245
Watkins	36	8	.222
Cleckler	22	3	.136
Ashcraft	1	0	.000
Maitland	1	0	.000
Shaunessey	1	0	.000
Penton	2	0	.000
W. Baker	4	0	.000
Foshee	4	0	.000
Williamson	12	0	.000
	1341	425	.317

Phone 133 **WADE'S** Meats Groceries

Clanton's Leading Food Store
PRICE — QUALITY — SERVICE

SUGAR 10 Lbs	**54c**
MILK, 3 large or 6 small	17c
REGULAR 5c SELLER LOVELY — ICE CREAM POWDER, 7 for	25c
32-OZ CAN GOLD LABEL BAKING POWDER, can	20c
KELLOGG'S — CORN FLAKES, 2 for	15c
COFFEE, Fresh Ground, lb	14c
SATISFACTION BRAND (Gen. Food Product) COFFEE, lb	17c
ARMOUR'S — POTTED MEAT, 3 for	9c
No. 1 TALL CHUM — SALMON can	10c
ASSORTED FLAVORS — JELLO, 2 for	13c
GIBB'S No. 1 TALL — PORK and BEANS, 5 for	25c
TIGER BRAND — STARCH, 3 for	8c
REGULAR 5c SIZE — MATCHES, 3 for	10c
OXYDOL — SELOX — CHIPSO PALMOLIVE BEADS	6 for 25c
No. 1 TALL NORLEE — PEACHES, 2 for	23c
LARGE CAN LIGHTHOUSE — CLEANSER, 3 for	9c
10c SIZE SLICED or CRUSHED — PINEAPPLE, 3 for	25c
KEROSENE, gallon	12c
VINEGAR, Bulk gallon	19c

MARKET SPECIALS

Sugar Cured Bacon Squares, lb	24c	Fresh Sausage Lb	15c
Beef Roast Chuck or Rib, lb	12½c	Meat Loaf Lb	12½c
Sliced Bacon Lb	32c	Stew Beef 3 Lbs	25c

BROTHER OF MRS. CLARA CURRY DIED RECENTLY

Crowell Brodnax, 67, a native of Lowndes County and for many years identified with the mercantile business in Haynesville, died July 23, in a Montgomery hospital. Surviving are a brother, Robert Brodnax, of Montgomery, and three sisters, Mrs. Eula Haynes of Letohatchie; Mrs. Clara Curry, of Clanton; and Miss Edna Thomas, of Evergreen. Funeral and burial took place in Rehobeth cemtery, Montgomery County. Black and Glass of Ft. Deposit in, charge.

MRS. VICTOR HEARD DIED

The many friends of Mrs. Victor J. Heard in Clanton were grieved to learn of her death which occurred in Decatur Tuesday morning. It was stated that she underwent a surgical operation a few days ago, from which she was unable to recover.

Burial was in Decatur Wednesday. Mrs. Heard's father, Judge Oscaola Kyle, died only a few weeks ago.

DISFIGURING PIMPLES, ITCHING
NEW SCIENTIFIC HELP

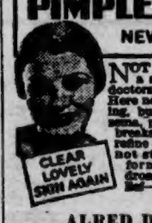

NOT a mere cosmetic! Hydrosal is a scientific treatment used by doctors and hospitals for 22 years. Here now is real relief from the itching, burning irritation of rashes, eczema, pimples and similar skin outbreaks. Soothes so quickly; acts to relieve coarsened irritated skin! Does not stain. Liquid and Ointment forms. Get Hydrosal and get relief—30c and 60c.

ALRED DRUG COMPANY

LAWRENCE DAVID JONES DIED

Lawrence David Jones, age 41, of Marbury, died Tuesday night at a hospital in Birmingham following an operation.

The body was brought to Clanton and prepared for burial by Martin Funeral services and burial will be at Marbury at eleven o'clock Thursday.

KIWANIS TO MEET EARLY

On account of the revival at the Methodist Church, the meeting of Clanton Kiwanis Club will be held at 6:45 tonight (Thursday). This arrangement is made in order to give Kiwanis members an opportunity to attend the club and then go to church.

USED CARS THAT LOOK ALIKE ARE NOT ALWAYS ALIKE

USED CARS LIKE NEW

As fresh as the morning sunlight—Used but as good as new. Sold at money saving prices. Come in today and see for yourself. Terms.

CARS		TRUCKS	
1934—Chevrolet Sedan, low mileage	$495	1934—Chevrolet Truck	$375
1933—Chevrolet Sedan, new tires, good condition	$400	1932—Chevrolet Truck	$285
1932—Ford Coupe	$275	1929—Chevrolet Truck	$150
1933—Chevrolet Coach	$385	Dodge Truck	$125
		10—Cheap Used Cars Priced From	$10 to $75

A few minutes inspection in our shop of some little trouble may save you many dollars in repairs later.

HAYES Chevrolet Co.
Dick Hayes Jack Hayes
Clanton, Ala.

MUSIC TABLETS FOR SALE

We have made up a supply of Banner Music Tablets again this year, and have them now ready for delivery. Our prices are in Conformity with the times. We will be glad to supply the teachers of the county.

UNION-BANNER
Clanton, Alabama

POOR OR

City Is Bidding For Four Miles Paving

Petition From All The Main Streets Are Turned In For Approval

Present indications are that, when finally formulated and made ready for presentation, Clanton will make application to the Works Progress Administration for approval of a paving program that will cover approximately four miles of the residence streets of the city.

At a meeting of interested citizens last Wednesday night at the city hall, committees were designated to circulate petitions among property owners in every section of the city that desired to enter and take part in the improvement program. These committees set to work immediately getting signatures to petitions, and the response is reported to be practically unanimous in all sections. When the matter began to get under discussion, some street sections not at first considered expressed a desire to get in on the program.

In a general outline of the program Mayor Jones Tuesday morning gave out the following information as to the streets upon which petitions are being circulated and proposed to enter the paving project:

Second Avenue east from the courthouse to First Street at the cemetery. This street already claims one hundred per cent approval of the proposition, with all property owners signed but one, who will sign later.

First avenue from the new postoffice entersection, east to First Street at the High School. This petition is practically completed.

Second Avenue South from W. M. Polk's residence, east to First Street at the High School.

First Street running in front of the High School from Burns Goodgame's to the intersection with Third Avenue North at Luther Teel's.

Third Avenue North from the paved highway at the Ford Place east to the intersection with First Street at Luther Teel's.

Fifth Street from Fifth Avenue N; at home of Mrs. McKee, south to Second Avenue South at Dr. Edgar's.

Fifth Avenue North from Mrs. McKee's to Ellis Filling Station.

Sixth Street from the Courthouse North to J. C. Page's.

Eighth Street from the Wilson Hotel north to the top of the hill.

Third Avenue North, from the Methodist Church west to intersection of Tenth Street at J. A. Hester's.

Tenth Street from Second Avenue at W. A. Reynolds corner, north to the top of the hill.

Ninth Street from Second Avenue, North to the Top of the hill.

Fifth Avenue from Eighth Street, west to the Grammar School.

Second Avenue from the Wilson Hotel west to the Kincheon Road, and perhaps continue west to intersection of Selma highway.

Mayor Jones stated that as soon as all the petitions have come in he will call the city council together to consider the proposed program and further details necessary to get the matter submitted to the Works Progress Administration.

This paving program, if it goes through, will be another major step in the forward progress of Clanton. It will be a matter of such great importance as the establishment of our waterworks system and the paving of our business district.

Alabama Merchants To Meet In B'ham

Birmingham, July 27.—Again, as for eighteen years past, Birmingham will be host to thousands of retail merchants, many with their families, from all parts of the state and adjacent communities, expected to arrive for the nineteenth annual Convention of Alabama Merchants Association, August 21-22.

And again, as in former years, the Executive Committee of the Wholesale Merchants and Manufacturers Division of the Chamber of Commerce, with James C. Lee as chairman, will be "host" to the convention, and M. J. Roberson has been chosen as general chairman of all committees arranging the details for the convention, with George Bellsnyder as Vice-Chairman.

Members of the Executive Committee of Wholesalers and Manufacturers who will entertain the convention, in addition to Chairman Lee, are: T. A. McGough, Murray Brown, W. A. Currie, William Morris Given, J. Chap Hodges, F. M. Jackson, Jr., M. R. Norton, J. C. O'dell, George Phillips and S. J. Price.

Details of the convention are already being worked out by various convention committee chairmen including: F. M. Jackson, Jr., Finance; J. F. (Jimmie) Jones, Entertainment; John Cole, Registration; Harry Todd, Publicity; Joe Overton, Welcome; and Dave Wood, Invitation.

Registration headquarters will be at the Muicipal Auditorium, where a large mass meeting will also be held, but group meetings and business session will be held at the Tutwiler Hotel. With more than 5,000 merchants registered last year from all parts of the state and adjacet points, still greater throngs are looked for this year in view of the generally improved conditions in many sections, and the arrangements for their reception and entertainment will therefore be on a correspondingly larger and more elaborate scale, with all form of entertainment absolutely free to the thousands of expected visitors.

The program of entertainment provided free for this section is much "different" from the customary routine, but will prove a two days real "fun-fest," in addition to a beauty show, also a floor show in connection with the annual grand ball, a famous orchestra and band, and a number of imported vaudeville acts, with a large array of "surprise" features added.

J. Ed Wallis of Sylacauga, is this year's president of the Alabama Merchants Association, and the other officers are: P. W. Stockton, Guntersville, first vice president; George T. Walker, Kennedy, second vice president; W. T. Wells, Trade Promotion Director of the Birmingham Chamber of Commerce, secretary; and M. R. Norton, Birmingham, treasurer.

J. W. ALLEN DIED LAST WEEK FOLLOWING BRIEF ILLNESS

Funeral services for Joseph W. Allen, 69, who died last Thursday morning at 11 o'clock at the home of his brother, J. T. Allen, at Cooper, were held Friday morning from the Chestnut Creek Baptist Church with the Rev. J. D. Hughes officiating. Burial was in the churchyard cemetery with Martin & Sons in charge.

Mr. Allen had been ill only a few days. Physicians said that malaria was the cause of his death; he had spent much of the time during recent months on the backwater of the Coosa River.

He is survived by his widow, Mrs. Nora Allen; mother, Mrs. John Allen, both of Cooper; sons and daughters, Mrs. Rosa Lloyd, Gadsden; Frank Allen, Jackson, Miss.; Mrs. Icey McCloud, Laurel, Miss.; Mrs. J. T. Childress, Columbus, Ga.; Mrs. Janie Anderson, Gadsden; W. A. Allen, Evergreen; Misses Ruby and Flossie Allen, Grady Allen, and Jack Allen, Evergreen; two brothers, J. T. and Hardy Allen, both of Cooper.

Mrs. Dick Hayes spent the week-end with her parents in Clayton, Ala. Her brother, Henry Floyd, met her in Montgomery and accompanied her home.

Mrs. Hugh Foshee returned Monday after a pleasant visit to Mrs. Frank Scott of Huntsville.

Miss Pauline Hogan is visiting relatives in Anniston.

Watch Next Week's Union-Banner for Dollar Day Advs.

DOWN

GOES THE PRICE OF SHAVING COMFORT

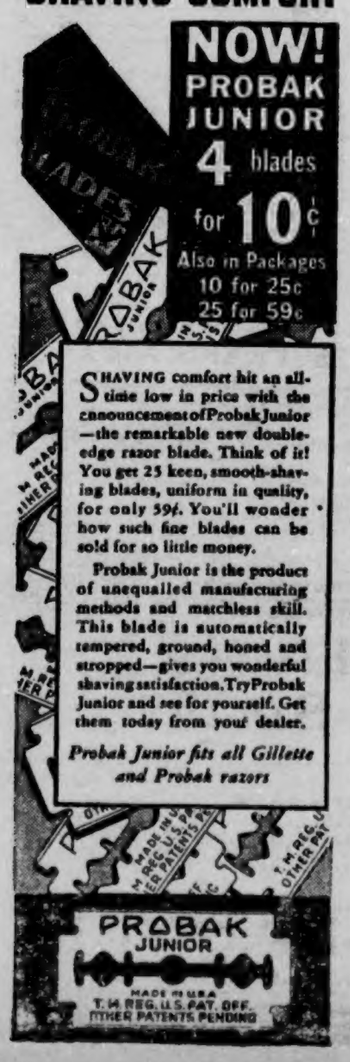

SHAVING comfort hit an all-time low in price with the announcement of Probak Junior—the remarkable new double-edge razor blade. Think of it! You get 25 keen, smooth-shaving blades, uniform in quality, for only 59¢. You'll wonder how such fine blades can be sold for so little money.

Probak Junior is the product of unequalled manufacturing methods and matchless skill. This blade is automatically tempered, ground, honed and stropped—gives you wonderful shaving satisfaction. Try Probak Junior and see for yourself. Get them today from your dealer.

Probak Junior fits all Gillette and Probak razors

WANTED

1,000 LBS. BUTTERFAT

We came so near this mark last Saturday we believe we can reach the 1,000 pound mark next Saturday. We pay the highest market price and are equipped for handling any amount you might have whether it might be a pound or a 100 pounds. Your partronage appreciated.

Southern Dairies
(INCORPORATED)
EVAN PARRISH, Mgr.

SOCIETY

Mrs. W. A. Willis will be the guest of Miss Margaret Kendrick, of Luverne, next week-end.

Miss Sara Maude Pattillo of Verbena was the guest of Dr. and Mrs. J. E. Edgar Monday night.

Mr. and Mrs. Burton Mullins, of Eufaula were the guests of friends and relatives here this week-end.

Mr. and Mrs. Omar Reynolds announce the arrival of a fine baby boy, whom they have named, Jimmy Donald. Mrs. Reynolds and the baby returned home Wednerday.

Mrs. J. Q. Wade, Mrs. Robert Gilbert and Mrs. James Wade spent Monday afternoon in Montevallo, Ala.

Miss Gertrude Vinson is the guest of Mr. and Mrs. L. E. Duncan in Birmingham.

Miss Kittye Clyde Austin returned Saturday from New Orleans, La. where she attended a six weeks summer school for social workers. Miss Austin left Monday for Montgomery where she will assume the duties of field representative for the A. R. A. She will also be acting director of Chilton County.

Mr. Hal Broadhead returned to his home in Montgomery Saturday.

Miss Ruth Pardue will return Friday from Auburn, Ala., where she attended a home demonstration meeting. Several of her club women went with her.

Mr. and Mrs. J. C. Ware and son, Billy, of Birmingham spent Monday and Tuesday with Mr. and Mrs. J. W. Hayes.

Mr. Laurie Farrior spent the week end here with his family.

Mr. Bobby Powers, of Lay Dam is visiting Jce Ware, Jr., in Birmingham.

Miss Helen Diefenderfer is in Alex City this week as the guest of Miss Ruth Prince.

Miss Helen Roberts motored to Montgomery Sunday to meet Miss Margaret Davis who will be her attractive house guest for a few days.

Miss Frances Ordway and Mr. Charles Horn of Birmingham are the guests of Mr. and Mrs. L. F. Gerald.

Watch Next Week's Union-Banner for Dollar Day Advs.

Mr. and Mrs. Julius Burnette motored to Birmingham Sunday afternoon.

Dr. Kimmey was a business visitor in Montgomery Saturday.

Mr. and Mrs. J. W. Fant and Miss Ruth Pardue spent Thursday in Columbiana.

J. OSMOND MIDDLETON
Lawyer
Office in Walker Building
Clanton, Ala.

THE CHILTON COUNTY ABSTRACT CO.
Office Over
MAZAR'S STORE
Clanton, Ala.

GRADY REYNOLDS
Attorney-at-Law
Office Opposite Court House
CLANTON, ALA.

Mrs. Hubert Johnson, of Brundidge, spent several hours in Clanton Monday with Mrs. James Wade.

Mr. and Mrs. O. J. Eiland and family, of Montgomery, visited Mr. and Mrs. C. B. Huett of Enetrprise last Sunday

Mr. Willie Shaw, of Beat 13, was a visitor in Clanton Monday. Mr. Shaw operates a store at old Mt. Moriah, on the highway, near Providence church.

Mrs. J. Hance Aired motored to Goodwater Friday and spent the day with Mr. and Mrs. T. H. Neighbors.

Wednesday Bridge Club Meets

The Wederday afternoon bridge club met on July 24th, at the home of Mrs. James Roberts. Mrs. Roberts and Miss Mary Robinson were joint hostesses. The living and dining rooms were beautifully decorated with summer flower potted plants. After several games of bridge, high score prize was awarded to Miss Gertie Fiquette and guest prize was awarded to Mrs. Bill Inzer. At a later hour a delicious salad plate with iced tea was served to the following: Misses Lucille Dickinson, Gertie Fiquette, Alice Polk and visitor, Elizabeth Williams; Mesdames. Houston Nivens, Clifford Jones, Bill Inzer and the hostesses.

Mr. "Chick" Fiquett of Montgomery was a visitor to Clanton Monday.

Miss Carrie Foshee is visiting friends and relatives in Birmingham.

Mr. and Mrs. Durwood Teel have as their guests this week, Mrs. Teel's parents, Mr. and Mrs. J. M. Willis of Dadeville.

On last Wednesday night the Fidelis Sunday school class and the Y. W. A. met at the Clanton Baptist church, at 6:15, and honored Miss Jennie Welch with a kitchen shower. A very nice program was rendered with Miss Alma Allen in charge. Many nice and useful gifts were presented the bride and after the program the girls went down to one of the local drug stores and were served an ice course.

Miss Helen Moore is in Mobile as the guests of Mr. and Mrs. Bill Mullins.

Mrs. Frank Scott and son, John Ed of Huntsville arrived Monday for a visit with her parents, Mr. and Mrs. J. R. Mullins.

Dr. and Mrs. J. E. Edgar motored to Eufala last Wednesday to visit Mr. and Mrs. Burton Mullins.

Miss Pauline Hogan is visiting her brother in Anniston this week.

Miss Jessie Price of Inverness is the guest of her sister, Mrs. Sam Cope.

Arthur Johson, Jr. of the University spent the week end here with his mother.

Miss Thelma White is visiting in La Grange, Georgia.

Dr. and Mrs. E. E. Upchurch had as their guest last week, Dr. Upchurch's niece, Mrs. Burt Reid, from Jones, Alabama.

Miss Helen Roberts is visiting in West Point, Georgia.

Mr. and Mrs. Louie Smith visited relatives in Piedmont several days last week.

Mr. Russel Millstead returned to his home in Washington, D. C. last week, after a visit with relatives here and at Mt. Creek.

Mr. and Mrs. Wallace Jones and Mrs. Willie Jones spent Monday in Birmingham with relatives.

Miss Willie Maud Kelley is in Birmingham this week spending her vacation with relatives and friends.

Mrs. Hugh Foshee has returned home after a visit with Mr. and Mrs. Frank Scott in Huntsville.

Mr. and Mrs. Wallace Jones of Montgomery were week end guests of his mother.

Mrs. Williard Gallie of Birmingham, spent last week here with Mrs. Emma Lawrence.

Mr. and Mrs. Horsley White and family had as their guests last week Virginia and Billy Crenshaw, of Charleston, S. C.

Dr. and Mrs. P. I. Hopkins, Julian Latham, and Percy Hopkins of DeKalb, Ill. who have been visiting Dr. and Mrs. E. E. Upchurch, returned to their home Sunday. During their visit to Alabama, they visited in Dothan and Greenville.

Mr. and Mrs. F. T. Hopkins and son, Percy, Jr. of DeKalb Ill. were the guests of relatives here last week.

Mr. J. W. Hayes made a business trip to Greenville last Thursday.

Watch Next Week's Union-Banner for Dollar Day Advs.

UNUSUAL FACTS REVEALED

—by "Movie Spotlight"

Here's Great NEWS!

We are delighted to announce we have been fortunate enough to purchase the beautiful and entire

BANKRUPT STOCK

OF THE POPULAR "MARVEL SHOP" OF BIRMINGHAM

and are bringing it to Clanton to offer at low prices unheard of before. Come in early and get first choice.

MAZAR'S

"The Friendly Store" --- I. S. Levine, Mgr.

Schools Opening; Teachers Named

High Schools Open Sept. 3 And Gramar Schools October 1st

Dates for opening of the 1935-36 session of the shcools of Chilton County, and the list of teachers for the various schools, have been made by the County Board of Education, and announcement made from the office of County Superintendent, Luther E. Little.

Opening date for the High Schools will be Monday, September 3nd. The rural schools will begin on Tuesday, October 1. Teachers Institute will be held September 30 at County High School.

Except for a few instances not yet settled, the following is the list of teachers for the different schools of the conty:

Chilton County High School—L. C. Warr, principal; Earle Thomas, vocational agriculture; Virginia Cook, J. T. Searcy, J. B. Varnell, O. M. Bratton, G. G. Williams, Laura Lamar, Lorena Guy, Sara Colley, Alice Brooks.

Issabella—Curtis Matthews, principal; A. L. Smith, vocational agriculture; Madeline Heflin, vocational home economics; M. W. Mims, S. C. Porch, Mrs. Mary Lou Foshee, Mrs. Mabel Broadhead, Claudia Eiland.

Jemison—J. A. Peterson, principal; J. P. Montgomery, vocational agriculture; Leacy Newell, vocational home economics; Zane H. Turner, J. R. Ekblad, Mariam Harvey, Mrs. Susie Bald, Mary Goggans, Grace Meigs, Imogene G. Glasscock, Mrs. Dezzie Littlejohn, Jessie Mims, Ola Rogers, Mary Clements.

Maplesville—J. E. Daniel, principal; Dorothy R. Daniel, C. E. White, Mrs. C. E. White, T. R. Usry, Mrs. Bessie Hayes, Mrs. Louise Chambers, Susie Mae Hayes, Mrs. J. P. Payne.

Verbena—W. C. Dubose, principal; Jettie Ward, N. B. Bryant, H. C. Hiten, Mrs. W. C. Dubose, Mrs. Mamie N. Deramus, F. H. Robinson, Mrs. Lucy E. Pattillo, Mrs. Irene D. Howard, Myra Moore, Elizabeth H. Daniel, Willie Murrell.

Baker—John M. Parrish, principal; Nora Harris, Olene Mims, Mrs. Birdie B. Johnson.

Collins Chapel—H. G. Daniel, principal; Simuel Mims, Ethel M. Lecroy, Thomasine Dorminey, Mrs. Amye D. Gandy.

Concord Junior High—W. T. Bean, principal; E. L. Glasscock, Mrs. Clara Tippett, Mrs. Everee Tippett, Byrdie Teel.

Cooper—H. A. Harris, principal; Ensley B. Atkinson, Mrs. Zebie Vinson, Mrs. Lucille T. Allen, Margie M. Atchison.

Enterprise—Ralph D. Grant, principal; Hazel Maddox, Myra Keel, Mrs. Myrtle Taylor, Vesta L. Burkhalter, Elsie Conway, Orea Hull.

Mt. Pleasant—J. L. Wilson, principal; Mrs. Dody Brown, Vernon Baker, Celia Baldwin, Juanita C. Each, Lera B. Merchant.

Stanton—Alton B. Wilder, principal; Howard Boockholdt, Mrs. A. J. Lecroy, Willie Mae Cole, Mrs. Vivian S. Beagle, Alma Schurter.

Thomas—Marion S. Smith principal; G. C. Weldon, Jr., Clara Vines, Nell Stubblefield, Ruth Dennis, Frances Moore.

Thorsby—V. H. Sutlive, principal; Mrs. Georgia Billingsley, Alma T. Lefstead, Mrs. Claudia Mims, Katie C. Williams.

Union Grove—J. C. White, principal; Claude Conway, Willie Littlejohn, Olys Bean Smith.

Vermont—J. D. Hopper, principal; Hugh Shaw, Ethel Cagle, Myrtle Durbin.

Clanton Grammar School—U. H. Abrams, principal; Mrs. C. D. Thomas, Mrs. J. T. Searcey, Jennye Robinson, Mrs. Edward Glasscock, Mrs. Barney Burnett, Ada Holcombe, Lucile Sherwood, Ruth S. Martin, Emma Sue Morris, Margaret Floyd.

Oak Grove—J. E. Harrell, McMae McNeill.

Freeman—Mrs. Lula Miskelley, Mrs. Lottie V. Rainwater.

Jackson's Chapel—H. B. Hodgens, Ruth Oden.

Lay Dam—Lois Primm, Jessie Dorminey.

Mineral Springs—D. P. Culp, Ivey Harrell.

Pinedale—W. E. Robinson.

Smith—C. M. Williams, P. B. Williams.

Refuge—Byron Bean, Marjorie Henley.

Cane Creek—Herman Lecroy.

Chestnut Grove—Rosalie Martin.

County Line—Edward Littlejohn.

Culp—Mrs. D. P. Culp.

Fairview—Archie L. Stroud.

Flint Hill—Leon Pierce.

Free Springs—J. S. McNeill.

Mars Hill—Howard Roper.

Minooka—Mrs. J. D. Broadhead.

Mitchell Dam—Mrs. E. W. Taylor.

Morganville—Mrs. Marion McGalliard.

Mullins—J. R. Robinson, Jr.

New Cedron—H. L. Davis.

Pate's Chapel—Relius P. Abrams.

Popwell—Nina Mae Harris.

Providence A—Martha Jane Mims.

Providence B—W. Z. Hodges.

Shiloh—Mrs. Mildred R. Jones.

NEURITIS

RELIEVE PAIN IN 9 MINUTES

To relieve the torturing pain of Neuritis, Rheumatism, Neuralgia or Lumbago in 9 minutes, get the Doctor's Prescription NURITO. Absolutely safe. No opiates, no narcotics. Does the work quickly—must relieve your pain in nine minutes or money back at Druggists. Don't suffer. Use NURITO today.

LEGAL NOTICE

State of Alabama, Chilton County.
Circuit Court in Equity, July 29, 1935.

Julia E. Wilson, Complainant, vs. Arthur A. Wilson, Defendant.

In this cause it is made to appear to the Register by the affidavit of Percy M. Pitts, Attorney for Complainant, that the Defenther that, in the belief of said affiant, the of residence and post-office address is unknown, and that such address cannot be ascertained after reasonable effort; and, further that, in the belief of aid affiant, the Defendant is over the age of twenty-one years:

It is, therefore, ordered by the Register that publication be made in The Union-Banner, a newspaper published in the County of Chilton, once a week for four consecutive weeks, requiring him, the said, Arthur A. Wilson to plead, answer, or demur to the bill of complaint in this cause by the 1st day of September, 1935, or, in thirty days thereafter, a decree pro confesso may be taken against him. Done at my office in Clanton, this 29th day of July, 1935.

W. D. SPIGENER, Register.

L. E. FOSHEE

CHEVROLET

Salesman

To all school bus Operators: I will give special terms on the purchase of a New Chevrolet Truck.

RIGINAL

The UNION-BANNER
Published every Thursday at Clanton, Chilton County, Alabama

T. E. WYATT.....Editor and Publisher

Entered April 15, 1913, at Clanton Alabama, as Second Class Mail Matter, under Act of Congress of March 3rd, 1879.

SUBSCRIPTION PRICE:

One Year	$1.50
Eight Months	1.00
Six Months	.75
Four Months	.50

(All Subscriptions Payable in Advance)
PHONE 63

UGH! WRONG SIDE UP!

The dairymen of New Salem, N. D., and vicinity have just unveiled a tablet bearing this interesting inscrption:

"'Wrong side up!' These words were spoken to John Christensen on this spot in the spring of 1883 by a Sioux Indian. John was plowing under the prairie grass. Pondering this phrase made New Salem a successful dairy center."

As the story goes, Christenson was plowing up the native sod, when an Indian appeared before him, and, with a gesture toward the freshly turned earth, said in friendly admonition: "Ugh! Wrong side up."

Subsequent experience with drought, dust storms and crop failure proved that the Indian was right, when he warned the white man against attempting to cultivate what nature never intended for anything but grazing.

And in the end the farmers gave up the battle, allowed the land to go back to grass and went in for dairying in a big way, with eminently satisfactory results.

The erection of a tablet to the unknown Indian who pointed the way to prosperity is a graceful tribute by the dairymen to their dusky benefactor.—Detroit Free Press.

A turtle was dug up in thirty feet of earth at Los Angles. After unrolling itself from a mudball it was apparently as lively as ever. Since when did the AAA start plowing under turtles?

An old saying revised; take care of your pennies and the government will take care of your dollars.

What has become of the old fashioned mother who hoped that her son might grow up to be a congressman?

A young man in our town who wanted a government job was advised from Washington that he could get one there operating an ergometer. His mother refused to let him go, stating that he had nearly broken his neck trying to ride one when he was a little boy.

NATIONAL AFFAIRS

(By Frank P. Litschert)

A great many people seem to be obsessed with the idea dhat a government can do anything. They are apprently of the opinion that it may, by legislation, and executive direction overcome depression, restore prosperity, equitably divide the nation's wealth, and assure to every man a living. They fail to see that this has never been done by any potentate in history or by any organized authority. They seem to forget also that in a democracy like ours the people themselves are the government, and that progress and prosperity must come through the efforts of the citizens themselves. No one will deny the duty of the government to see that the rules of the game are played fairly, and that to each man is given the greatest liberty of endeavor possible in accordance with the rights of others. But to expect that our government or any other government can make the nation prosperous in spite of itself or without the effort of its citizenship is expecting a visit from a real Santa Claus.

After all, our government has only the resources, including money to spend that it taxes away from the people and that is only a small part of the whole. The only business it can create is that which comes from the expenditure of a fractional portion of the people's wealth. And the more it deviates from the path of experience into new and experimental highways, in the expenditure of this money, the more uncertainty is created and lack of confidence instilled into the great constructive forces of private business. For example, the following statement by Ernest T. Weir, chairman of the board of the National Steel Corporation, in an interesting article "Outlook for Business" in the Manufacturers Record, ought to be read carefully and then clipped and pasted in one's hat for future cogitation. Mr. Weir says:

"The power of government to improve conditions is not a drop in the bucket compared with the enormous prosperity-making capacity that lies in the natural tendency of business and industry to make better products at lower cost, to distribute them widely, and in the process to create more jobs and higher wages. This natural capacity has been impotent recently because of the fear and uncertanty engendered among business men by governmental interference."

Mr. Weir has made an outstanding record in developing the business he heads from a little tin plate mill thirty years ago into the sixth largest steel mill in the country. This success entitles him to a hearing, and his words are those of a man who understands business, its limitations and its capabilities, and can rise above the present fog and visualize the economic picture of the country.

What we need in the United States is not more government in business. That increases the uncertainty and lack of confidence which always slow up economic development when the specter of state socialism arises. What we do need in this country is more of the realization that after all Uncle Sam cannot do our work for us. We must "hustle" for ourselves, tighten our belts and be willing to put up with such inconveniences as are necessary to get things going full speed again. No matter what a masterly government we may have, the greatest minds in the world centered in Washington cannot make up for lack of individual effort, character, industry and perseverence. Let us quit looking for Santa Claus and try to do something with a reindeer of our own.

THE PROCESSING SUITS

Most of us know about the processing taxes, and they have cost us considerable money. One cannot well be consumer, especially the head of a family, without having felt some of the expensive effects of the AAA program which is designed to pay farmers to decrease production and to get the money from the processor, or the man who finishes the goods. The trouble is that in the case of most commodities, the money to pay the farmer does not come from the processor, but finally from the consumer himself. Consumers include farmers as well as others.

A number of suits, involving millions of dollars have been filed recently, by processors, to recover money which has been paid in the way of processing taxes to the federal government. The suits have been based on the presumption that the AAA program, involving processing taxes and their administration, is contrary to the Constitution. A number of people, without studying the subject, have expressed the opinion that the processors have been inspired in their suits by the success of attorneys in the Schechter case in inducing the Supreme Court to set aside the NRA acts. In this way they have accounted for the recent wave of suits seeking to recover prosessing taxes.

But there is more to it than that. Some of the amendments to the AAA legislation, now pending in Congress, seek to prohibit processors from using the courts to get any refunds or repayments of processing taxes. That is perhaps the reason for the deluge of suits on the processing taxes. The processors are seeking to get under the wire ahead of any legislation adopted by Congress. Of course such amendments, estapping relief by the courts, may be unconstitutional, but evidently the litigants decided to seize time by the forelock and get into court ahead of the legislation.

There is a great deal of opposition in Congress to the AAA amendments. It comes from men of both parties. Doubtless the amendments referred to will not tend to make the proposed legislation any more popular with its opponents on Capitol Hill.

STATESMAN'S DUTY

In this modern era when passing the buck seems to be one of the most popular indoor and outdoor sports, there has been all too many suggestions, some of them even by educational "leaders" who ought to know better, that Congress ought to do a little buck-possing of its own, by enacting legislation which is strongly suspected to be unconstitutional, but may be popular, and then putting it up to the federal Supreme Court to find that the law is inoperative because it conflicts with the fundamental law of the land. There is nothing very ethical, or inspiring, about suggestions of that kind. It assumes that members of Congress are more anxious about their own political future than they are concerning the welfare of American constitutional government.

Congressmen, of course, are not authorities on constitutional law, but certainly no real statesman is going to vote for legislation which he conscientiously believes is opposed to the Constitution in the belief that the Supreme Court will, in performing its sworn duty, necessarily pull his political chestnuts out of the fire. Suggestions of that kind, no matter where they come from, are certainly no compliment to the integrity and patriotism of the members of Congress, especially in view of the fact that, on entering office, they take an oath to support the Constitution of the United States. In this respect it is good to note what Thomas P. Gore, U. S. Senator from Oklahoma, and a Democrat, by the way, has to say about a senator's duty. The Congressional Record quotes him as saying in part:

The Supreme Court has discharged its duty and has met its responsibilities under the Constitution just as senators are called upon to discharge their duty and to meet their responsibilities under the Constitution.

But a great many people, a great many reformers, do not fully appreciate either the limitations or the obligations which bind a senator respecting legislation which he conscientiously believes to be unconstitutional.

"Each Senator takes oath to support and defend the Constitution—not the government, the Union, the Republic, but the Constitution—which is declared to be the law of the land.

"No Senator can support any measure which, in his judgement, violates the Constitution without at the same time violating his oath of office and virtually committing perjury. A senator might favor 99 sections in a particular bill and yet if he deems the one hundredth one unconstitutional, he has no choice but to vote against the bill as a whole.

"I have been critized by some of my friends because I have felt obligated to vote against several of the so-called 'New Deal' measures.

"I voted against them because I conscientiously believed that they were unauthorized by the Constitution. I voted and spoke against the NRA bill on the ground that it was unconstitutional. The Supreme Court vindicated my views and my vote. It had previously done so respecting the oil-control provisions of the NRA act.

"I have said this in the hope that the people of Oklahoma may keep in mind my sworn obligation when they come to pass judgement upon my views and my votes.

"It is not always easy to vote against a popular measure on the ground that it is unconstitutional.

"But I would speak less than the whole truth if I did not say that, in my opinion, the Constitution of the United States is the ark of the covenant of our liberties.

"I have no doubt that ways and means can be found within the Constitution to effectuate all necessary and proper reforms in the interest of progress and improvement, in the interest of freedom and justice."

NOT WORTH THE POWDER

An Ohio Republican editor fears it will be difficult for the G. O. P. to raise a $4,800,000 campaign fund by next year Even if it were not difficult, it would hardly be worth while. That's too much to pay, even if it were a sure thing, to inherit all the eggs that will require unscrambling by March, 1937.—Kansas City Star.

Mussolini is said to have a chemical which, when spread on the ground will burn the naked feet of the African soldiers. But he wants to be sure that the Ethiopians hot-foot it in the other direction.

The old fashioned politician who used to wear rubber shoes now has a son in politics who carries a rubber stamp.

Now if we didn't have a home industry just look how the price of spaghetti would go up when all those Italians get over into Africa on a non-productive basis.

The taxes paid annually in the United States amount to over nine billion dollars, or about one-fifth of the national income. Looks like some folks are sharing their wealth, already.

MAN IN THE MOON

OPINIONS OF OTHERS

From the time people tell me I am an iconoclast, one who is always trying to find something wrong with someone or somthing. Really, I don't mean to be like that, but it seems that if I comment on current topics of the day I must feel disgusted with the measures that are being tried on the people by our "experimental" government. However, here are a few short squibs culled from other commentators over the country. Some are from Democrats, some from Independents, and some from Republicans. Read them and see if I am the only one that is griping.

Albert C. Ritchie, former Democratic governor of Maryland: "By all means we should preserve constitutional government. The New Deal has not worked. If its measures are not brought to an end, the result will be inflation and national bankruptcy."

Tampa Tribune: "One way to provide more employment is to investigate what has been done to provide more employment."

Ashville (N. C.) Citizen: "Statesmen had to be smarter in the old days. They had to vote without getting any telegrams."

Miami Herald: "An English economist says a boom is here. Well, we must go and look under the lounge again. Perhaps it has rolled around the corner."

Ohio State Journal: "Another sad and depressing thought is that modern statesmanship consists mainly in devising new and more annoying ways of levying taxes."

Boston Herald: "The difference between the CCC recruit and a vacation camper is that one of them gets paid, and the other is supposed to take his out in pleasure."

Philadelphia Inquirer: "Prof. Tugwell fears that by the year 2235 the United States will be a desert. But surely the New Deal can't last that long."

Westom (Ore.) Leader: "In saying that Babe Ruth recently hit a home run 500 yards, the esteemed Literary Digest must have thought it was talking about an administration accomplishment."

Forbes' Magazine: "Oh, for a Natural Recovery Administration."

Philadelphia Evening Bulletin: "Tax in haste and repent at leisure."

Winston Salem Journal: "Slump is over, say delegates of 39 nations. Over whom?"

New Orleans States: "It does seem as if the blues always are the favorite tune of the Reds."

Dallas Morning News: "The American motto—'gimme liberty or gimme death; anyhow gimme'."

Indianapolis Star: "The president wants youth to have its day, knowing it will age rapidly when its taxpaying begins."

Louisville Times: "Well, we see where Gen. Hugh S. Johnson has 'cracked down' on another government job."

Life: "One difference between the president and vice president is that when the latter goes on a fishing trip nobody knows it."

San Diego Union: "Greta Garbo says 'ay tany ay go home', and does it. It might pay congressmen to practice the Swedish dialect."

Toledo Blade: "Most of Alaskan colonists, now unhappy, are said to be Republicans. Maybe sending them away was a trick."

Atlanta Constitution: "The chief cost of government nowadays is the support of institutions that our forefathers never dreamed of."

Boston Herald: "Lives of present great men also remind us that planks are things a candidate stands on before election and sits down on afterwards."

Witchita Eagle: "National debt now stands at $28,646,898,605. This country is putting over quite a 'share the debt' program."

Dallas Morning News: "And when the early Americans objected to a taxation without representation they didn't realize how much worse it could be with so-called representation."

New Yorker: "New way to torture a history student: Explain that the Republican party believes in a strong national government, while the Democrats are devoted to States' rights."

Toledo Blade: "Short for the share-the-wealth program: 'Stick 'em up'."

Buffalo Courier Express: "Taxation without limitation is tyranny."

Dallas Morning News: "Personally, we wish there were guinea-pigs on which to test the tax rates."

Minneapolis Star: "Einstein says nothing is unlimited. He should see the American's capacity for being fooled."

Detroit Free Press: "Apparently planned economy in Washington has given way to planned extravagance."

Lake Butler (Fla.) Times: "Won't our grandchildren have a swell time paying for the good times we didn't have."

Manchester (N. H.) Union: "Bet these 'brain trusters' of the AAA can't pick out a ripe cantaloupe."

Ashville Citizen: "How quickly a little publicity makes a two-by-four think he is presidential timber."

Lynchburg (Miss.) News: "A headline says that people are showing no eagerness to get off the relief rolls. Neither do children show great eagerness in shooting Santa Claus."

Boston Evening Transcript: "Utopia is just around the corner, an optimist says. The place around the corner must be getting pretty crowded by now."

New York Herald-Tribune: "Somebody is writing a book to be called 'from Coolidge to Roosevelt.' A better title would be 'From Riches to Second-hand Rags'."

New Yorker: "The government's financial situation must be more serious than we supposed. The president is beginning to look for money where there is some."

Kansas City Star: "Bruce Barton says that three hours is enough time for any man to tell all he knows. But he doesn't become interesting until after that, when he begins what he suspects."

SNAKE IN THE BOX

Last week, after the Contestee's lawyers had wrangled for a whole day in the contest trial, at least one court official said that from the actions of the lawyers there must be a rattlesnake in the absentee box.

Judging from comment made openly and brazenly before, during and after the election last November, there IS a snake in the box. I have been told by Democrats before the election if they had to steal it I was told election if they had to steol it. I was told on election day that it was being bought and paid for. And it has been generally talked since that day that every method was used to throw the election—vote buying, absentee ballot fixing, and every other known manner to MANAGE an election. THAT is the snake in the box! This puts the Democrats interested in the case in the predicament of the man "between the devil and the deep blue sea."

No, the Democrats didn't want that box opened. As a last frantic move they contended that the box had "been tampered with." How, in the name of justice did they know it had been tampered with, when they were not supposed to have seen it, and when it had not then even been brought into court for examination? Maybe they KNEW there was a snake in the box—maybe they put it there.

This is our opinion of the whole affair:

By a curious quirk of the Alabama law concerning "tampered" boxes, the official tabulation at the time of the election stands. That's what the Democratic lawyers were fighting for. They were AFRAID for it to be opened and recounted and the records of the voters therein laid open to the world. They KNEW that the court would find numbers of votes there from voters with absolutely no record in the county! They KNEW there would be found votes by people who have been dead for years! They KNEW there would be found votes not taken before a notary public, as the law requires, or, if taken so, would be found to be forged! They KNEW votes would be found in there for people who had never made application for absentee ballots, as of record! They KNEW that there would be found evidence of every known method of warped minds of crooked politicians, and they did not dare put their case in the impartial scales of justice and allow it weighed.

I have heard that "justice is blind," but justice couldn't be blind enough to overlook all that has been covered up in that little tin ballot box of Chilton County, labeled "Absentee Votes." When that box usually holds about one-tenth the number of votes it took in this time, and when it is cast in a normally Republican county, usually giving the Republicans an advantage of about two to one, and this time shows up with over 300 votes which give Democrats about a 5 to 1 majority, it is time for inspection. There is a snake in the box! People don't change their opnions that fast, not even for money.

I don't know if the box has been tampered with or if it hasn't. But I DO know that the Democrats were dead set against having it opened, that all might see its contents. I think the lawyers were not so much afraid of what it might do to the chances of their client. They KNEW it would show to what unethical and abominable depths their party would stoop to win an election, and that is what they wanted to keep covered up. That is the snake in the box.

And then The Chilton County News had the brass to come forth with a big head, telling us that there was evidence that the box had been tampered with. What is this evidence? Two men, both Democrats, say they THINK it was tampered with. Two Republicans come in the same court of justice and say they can't see any difference in its present condition and when they saw it last. Since the election, that box has been tumbled topsy-turvy numbers of times if it has been handled as ballot boxes usually are, yet these Democrats have only to GLANCE at the inside of it, and they THINK it has been tampered with. What a memory those two gentlemen must have! They must have looked at the contents of that box long and earnestly when they saw it on November 6, and burned the picture of its contents deep in their brains—over eight months have passed since they were supposed to have seen it last, yet the lid is hardly lifted, they have hardly glanced in, and they THINK it has been tampered with. Again I say—what a memory! Maybe they, too, knew there was a snake in the box, and a glance was all they needed. They knew—they looked—they saw.—Man in the Moon.

THE GATHERING STORM

There was remarkable unanimity of sentiment in the Independence Day attacks upon New Deal policies and tendencies, from which the casual listener or reader must conclude that the true spirit of America is beginning to reassert itself.

Loyalty to "those sound things which have made America great," including the Constitution and the "nine erudite men, nine great men, learned in the law, who protect the Constitution against anyone," was the burden of the address of Democratic Senator Moore of New Jersey. Denouncing the "security and pampering" which the "wild tuned pipers" promise us in exchange for our liberty, the Senator declared that this must not become a nation of "sycophants." That is not the spirit of a people "born to overcome, not to be pampered; not to be made secure, but to carve, to make their own way, to conquer." The spirit of America asks no man's wealth, but only the chance to earn it.

In similar vein New Jersey's Governor Hoffman accused the "sophomoric Brain-Trusters" of encouraging youth to accept idleness rather than work. Mr. Hoffman wants a return to the fundamental principles of our economic life and an end to dictatorial experimentation in short-period radical changes that attempt to discard sound theories of government.

From Georgia, Democratic Governor Talmadge echoes this plea for abandonment of "experimental legislation", for a return to the honest days in which America developed from the Atlantic to the Pacific without a New Deal; to the principles of the Declaration of Independence; to the "horse and buggy days," if you will, as the way to recovery.

So long as these spontaneous and concerted attacks upon subversive attempts to undermine democratic government echo the growing rebellion of the masses, there is hope that we shall get back eventually to the good old days of "sanity and common sense."—Philadelphia Inquirer.

OLD FASHION THINGS, GOOD

We are informed that the Constitution of the United States, a product of horse-and-buggy-days, is old fashioned and interferes with a certain fellow's ambition and that something must be done about it or—

Bread and butter is old fashioned. Cake and old wine, the Ten Commandments, Greek architecture, symphonies, all old fashioned; old and mellow, sustaining and inspiring; tried and found not wanting.

Should we then peevishly discard or tinker with the master products of other ages on the plea that they are old fashioned or might it not be wiser to hold fast to that which is ours by right and pass it on undefiled to coming generations?

After all, the sturdy oak has a way of outliving the most vociferous woodpecker.—Chicago News.

PROBE PRICE OF PROBERS

An appropriation of $10,000 has been authorized for an investigation of the price of cotton. How about an investigation of the price of investigations?—Bloomington, Ill., Pantagraph.

We are now pretty sure who the real "Forgotten Man" is. He is the guy that wrote the 1932 Democratic National Platform.

Did you ever notice how nice, and bright, and full of joyous songs the birds are when they get up early in the morning. Wonder where they get their dated coffee?

One of our farm friends is foolish enough to believe that if hogs were selling at fifteen cents a pound he couldn't make any money if he didn't have any to sell. Such horse and buggy logic.

DIVIDING THE WEALTH

In the arguments supporting redistribution of wealth, one of the favorite statements of the would-be divisors is one showing that a ridiculously small number of people own nearly all the wealth of the United States. A common statement is that two or three per cent of the people own about three-fourths of the wealth of the nation. This is entirely misleading. One has only to remember that in arriving at this percentage, no account is taken of the number of infants, school children, and wives and mothers of the nation who are not wage earners, and perhaps never have been. These are always counted in the number who do not "own any of the wealth."

But aside from this Dr. Nicholas Murray Butler is quoted in summary in the Eastern Underwriter recently as stating among other things that "there are 15,000,000 owners of corporate securities in the United States. Savings banks had deposits in 1932 of twenty-five billions of dollars, and these belonged to 45,000,000 persons. Members of building and loan associations number 10,000,000 persons, and assets of such association are eight billions of dollars. In force are more than 115,000,000 policies of life insurance for a total of about a hundred billions. Half of the families in the United States—14,000,000—own homes although many, of course, have mortgages on them. At the time of the last federal census two out of every three families in the U. S. had telephones; and 40 per cent of them owned radios."

Here is a record of wealth distribution that has never been equalled in the world's history.

As a matter of fact, there can be no such thing as "evening up" in the United States and keeping even. Until there is a redistribution of intelligence, of character, of industry, perserverance and self denial in the United States there can be no just and lasting redistribution of wealth.

It is not to be denied that some "luck" may enter into the matter. Some people seem to have more illness and more misfortune than other, but this is something which no human agency can prevent, though it can help alleviate distress.

The fact is that so long as some men prefer night clubs to midnight oil, revelry to reverence, wasting to working, extravagance to economy, and so long as some are endowed with less intellience than others, there will be no redistribution of wealth that will "work". If the wealth of the nation could be redistributed, in an equitable way, it would not be many years until some people would own a lot more than others. There is more money in thinking and plodding of sunny days than in "laying off" and going fishing. Longer hours and more working days always pay better than longer loafing hours and fewer working days.

But the truth is that there can be no redistribution of wealth, equitably or otherwise. Long before the job is completed the government would own everything and the average citizen be considerably less than a kulak.

COW PASTURE ECONOMICS

Who can conscript a man to make money and how? Not to make goods or to perform services but to make a fortune he does not want to make. We all know he can be put in the army. In slave days a man who was property could be made to do, in one fashion or another, anything his master thought he could do. Under compulsion they can be made to do a great many things, but who can compel them against their will to make great fortunes?

It is not very difficult to precent a man from making money. Any resolute government can do that if it tries, and it is still easier to take it from him after he is known to have it. The rub, having done that to him once, is how to get him in shape to do it again. Is the malefactor of great wealth a cow that he may be turned out to pasture and soon be ready again for the milking? Some political economy evidently branches from the pasture theory.

Redistribution of wealth by expropriatory taxes assumes a continuous process and it deals not with the means of making money but with the money when made. Certain ingenious men have talent for getting a disproportionate share of the year's income. If it flows automatically from things they possess, that can be stopped by taking away their possessions. Such possessions have a habit of disappearing anyway.

How to refill every year the reservoirs which have their source in the ingenuity, the management, the adventure, enterprise, risk taking, inventiveness and calculation of money-making men—that's the question; how to do it, selling the money-making men that they may keep all their losses but only 10 or 20 per cent of their earnings. Eighty or 90 per cent will be redistributed to other people.

Will the money-making man, like a cow, love his art and keep going? He may, but there's a chance he'll cultivate more alibis than an old fashioned office boy on the afternoon of a double header. He'll have a pain in his back or some one sick at home. He'll have slipped on the walk going down to work or he'll eat something that disagrees with him. He will not be feeling quite up to it and will go fishing or to the movies. Why get in the cow class when by making 80 per cent less he can help ride herd if any one can find a herd to ride.—Chicago Tribune.

25 YEARS AGO

News Items as Published in The Union and in The Banner, Issues of July 28, 1910

The Republicans of the County have nominated their ticket as follows: For Probate Judge, L. H. Reynolds; for Circuit Clerk, M. D. Foshee; for Sheriff, C. D. Foshee; for Representative, W. L. Popwell; for Commissioners, S. E. Waldrop and W. A. Barnett.

The Democratic nominees are: For Probate Judge, E. B. Deason; for Circuit Clerk, H. M. Simpson; for Sheriff, B. L. Jones; (No Nominee for Representative); for Commissioners; G. D. Rutherford and E. J. Hayes.

The Red Men are going to have a barbecue at Mt. Creek, Saturday, August 13th.

Hon. Tyler Goodwin, chairman of the State Democratic Executive Committee, spent last Saturday in Clanton.

Messrs. Ed Callen and Tom Hawthorne of Thorsby are spending a vacation on a ranch in Iowa.

Married this week—B. F. Massey and Miss Osceola Wilkinson, Bud Morrison and Miss Maggie Cooper.

Mr. Patrick Smith and Mr. A. D. Scroggins of Rockford were visitors here last week.

POOR OR

THORSBY SECTION

(Mrs. S. E. Norton, Manager)

There will be regular services at the Congregational Church next Sunday. Sunday school at 9:45 a.m. Worship service at 11 o'clock a.m. Christian Endeavor at 7 o'clock p.m.

The Congregational Ladies Aid Social will be held on Thursday afternoon of this week at 2 o'clock at the home of Miss Marion Fairbank.

The revival meeting began at the Baptist Church last Sunday. Rev. B. F. Dykes of Wilsonville is conducting the meetings. Services begin at 10:30 in the morning and at 7:30 in the evening. The meeting will continue through next Sunday night, August 4.

Mr. and Mrs. Fred Roegner and Mr. Rossenger of Birmingham were the guests of Mr. and Mrs. C. S. Howard Sunday.

Manley and Tom Whitley of Birmingham are visiting Mr. and Mrs. T. W. Robinson this week.

Mrs. Anna Phalin and Mrs. C. S. Howard went to Auburn Tuesday with Miss Ruth Pardue to attend Farmers' Week.

Mr. Henry Robinson of Sylacauga spent the week end in Thorsby with his parents, Mr. and Mrs. T. W. Robinson.

Miss Marian Fairbank and Mr. C. M. Williams were visitors at Alabama College in Montevallo Saturday.

Mr. and Mrs. Fred Howard have as their guests Mr. and Mrs. George Sager and daughters of Maukauna, Wisconsin.

Mr. and Mrs. S. J. Yarbrough of Frost Proof, Florida, arrived in Thorsby Saturday night for a week's visit with their parents, Mr. and Mrs. Robert Primm.

Miss Lois Primm returned to Thorsby last week after spending six weeks in summer school at the University of Alabama.

Mr. and Mrs. Lloyd Howard, Mrs. W. E. Langford, Mrs. C. S. Howard and Mrs. Leo Cobb spent last Friday in Birmingham.

The music school taught by Mr. L. T. Grant closed Saturday. Mr. Grant was assisted by Mrs. Grover Bice, who was his pianist during the school. He did good work here and we want him to not forget to visit us sometimes.

Mrs. M. A. Barnes of Sylacauga visited Mrs. M. J. Primm a few days last week.

Mr. and Mrs. Malcom Manning and little daughter, Barney Beatrice, Mr. C. M. Williams and Charlene visited Mr. Manning's brother, Mr. D. O. Manning, at Isabella Sunday afternoon.

Just received New Supply of Turnip Seed. Buy Your Seed from Wyatt Drug Co., Thorsby, Alabama.

Mr. and Mrs. Andrew Jackson and family are now in Elmore County because of the illness of Mrs. Jackson's father, Mr. Dennis.

Mrs. Malcolm Manning, president of the Thorsby Home Demonstration Club, brought home the blue ribbon from the clothing review of the Demonstration rally in Clanton last week.

Mr. and Mrs. H. L. Walker and Mrs. Lee Pate were the Sunday dinner guests of Mrs. Grover Bice.

Mrs. C. M. Williams and daughters, Martha and Charlene, visited Mrs. Lewis Culver, in Mirbury last Thursday.

Little Barney Beatrice Manning entertained several of her little friends at her home Monday afternoon. The occasion was her fourth birthday.

Mr. Lawrence Lefstead, Jr., of Birmingham is visiting Mrs. Johanna Lefstead this week.

Walter Carlson, of Rockford, Ill., is spending a month with Mr. and Mrs. K. A. Ekblad.

Last Sunday Mr. and Mrs. B. T. Franklin gave a birthday dinner in honor of their son, Mr. R. R. Franklin and their grandson, Aubrey Franklin. Those present for the dinner were: Mr. and Mrs. R. R. Franklin and children, Peggy Mims and Aubrey; Dr. and Mrs. H. G. Franklin, Mr. and Mrs. H. S. Higdon, of Campbellsville, Ky., Mr. and Mrs. C. M. Gray, of Montgomery, and Miss Freeda Tapscott.

Mr. and Mrs. H. S. Higdon left Thorsby Tuesday for a visit in Jay, Florida. They will stop for another visit in Thorsby before returning to their home in Campbellsville, Ky.

Mr. and Mrs. J. C. Merchant and children, Katy Lou and Harold, of Centreville, spent last Sunday with Mr. and Mrs. Donald Merchant.

Just received New Supply of Turnip Seed. Buy Your Seed from Wyatt Drug Co., Thorsby, Alabama.

Mr. and Mrs. W. L. Pyron and Mr. and Mrs. Earl Pyron, of Athens, Ala., were the week end guests of Rev. and Mrs. J. W. Jones.

Miss Vilula Littlejohn of Birmingham spent the week end in Thorsby with her parents, Mr. and Mrs. R. W. Littlejohn.

Mr. and Mrs. A. D. Jones of Birmingham visited Rev. and Mrs. J. W. Jones Sunday.

Miss Sally Thompson spent a few days last week in Birmingham.

Miss Marilyn Fay Jones of Birmingham is spending this week with Evelyn Jones.

Miss Louise Fitzpatrick of Birmingham is spending a few days in Thorsby with Miss Sally Thompson.

Mr. and Mrs. R. R. Franklin had as dinner guests on Monday, Mr. and Mrs. B. T. Franklin, Miss Dorothy Franklin, Mr. and Mrs. H. S. Higdon and Dr. and Mrs. H. G. Franklin.

Mr. H. W. Reinhardt and daughters, Linnie Bell and Mary Louise, Miss Lucille Each and Miss Verlon Goodgame returned to Thorsby Tuesday after a ten days camping trip in Florida.

Mr. and Mrs. T. A. South and Mr. Ted Hawkins of Birmingham visited Mrs. George Freeman last Sunday.

Mrs. J. H. Goddard had as her guests Thursday afternoon Mrs. I. E. Sarber of Elmore, and Mrs. A. K. Horn of Montgomery.

Mrs. R. A. Mikosell and daughter, Dorothy La Vertia, have returned to their home in Iowa after spending some time with Mr. and Mrs. Martin Petersen.

Mrs. Martin Petersen spent a few days last week in Birmingham.

Mrs. Leonard Moody and little son of Birmingham are visiting Mr. and Mrs. V. H. Sutlive this week.

Miss Cordelia Easteburn is spending two weeks in Birmingham and Woodstock, Alabama.

Mrs. F. F. Taylor of Birmingham spent the week end with Mrs. N. Laurel and Mrs. and Mrs. A. N. Laurell.

Mr. F. F. Taylor and Mr. Brown of Birmingham visited Mr. and Mrs. A. N. Laurell Sunday afternoon.

Mrs. R. P. Bazemore, Jr., and son, Jack, spent Friday and Friday night in Thorsby with Dr. and Mrs. W. F. Law. Mr. R. P. Bazemore also visited in Thorsby for a while Friday.

PLEASANT GROVE

JEMISON

Our revival is progressing nicely. There was a great congregation here Sunday night and we appreciate their attendance.

We are sorry to say that there are still some of our people who are very sick. Mr. and Mrs. G. W. Spivey are not improving as we would like them to, but we are still hoping for the best.

Mr. Charley Spivey visited his brother and family Sunday, Mr. and Mrs. George Spivey.

Mr. and Mrs. Frank Davenport spent the day Tuesday with her sisters, the Misses Dulcie, Delia and Effie Champion.

Mr. and Mrs. W. R. Miskelley were the guests of the Misses Champion Tuesday night.

Miss Eula Freeman called on the Misses Champion Wednesday morning.

Mr. and Mrs. Otha Maddox were guests of his sister and family Wednesday, Mr. and Mrs. Enoch Hayes of Pates Chapel.

Mr. and Mrs. Erskine Martin spent last week with her father and family, Mr. and Mrs. J. A. Wright and sons, James and Maurice. She is sick with mumps.

Messrs. Z. J., Jim and Sam Woodley made a business trip to Mobile last Wednesday and they have also gone back today, (Monday).

Mrs. W. R. Miskelley visited her father Wednesday, Mr. John Watkins.

Mr. Vasteen Davenport of Summerdale, Ala., spent a few days here last week with his relatives.

Mr. and Mrs. Morris Smith and children and his brothers, Horace and Harvey, are visiting his grandparents, Mr. and Mrs. N. C. Childress, and other relatives here.

Miss Gwendolyn Clements of St. Vincent Hospital is spendings her vacation at her home, Mr. and Mrs. W. R. Clements.

Miss Gail Gletty of Thorsby is spending the week with Miss Willie C. Clements.

Mrs. Dovie Dawson is spending this week with her sisters, the Misses Champion, and also Miss Edith Davenport is with them.

Mr. and Mrs. Newton Peoples and children of Bessemer spent the week end with her parents, Mr. and Mrs. E. C. Davenport and other relatives.

Mrs. Carroll's niece, Miss Mary Cory, is spending a while with her.

Miss Lucille Davenport and Margaret Hodgens and Olis Davenport and Mr. Dalton Champion were Sunday guests of Miss Edith Davenport at her aunt's, the Misses Champion.

Miss Grace Wells had as her dinner guests Sunday Miss Eula Freeman of Sylacauga.

Mrs. Clarence Turner and little daughter are spending a while with her father's family, Mr. and Mrs. Euel Dawson and children.

Mrs. Herman Freeman is visiting his aunt and family, Mr. and Mrs. Otha Maddox.

Mrs. Pearl Tubb is spending a while with relatives here. She was formerly Miss Pearl Crumpton.

Mr. and Mrs. Osteen Lenoir were visitors in this community Sunday.

Mr. Grady Tapscott left Thorsby last Thursday for Decatur, Ala.

Mr. W. H. Raybon and Phares and Edna Raybon, Mr. and Mrs. Roy E. Raybon and son, Bruce, and Miss Louise Robinson, spent Thursday at the river fishing.

Mrs. G. W. Garrick, who has been visiting in Thorsby, has gone to Clanton for a visit with relatives there.

Mrs. W. M. Parrish and little daughter, Billy Ann, spent Saturday in Clanton with friends.

Is Your Wife An R.W.W.?

RETIRED WASHER-WOMAN

PHONE 119

—Or is she still struggling along as best she can with old, out-of-date methods of washing clothes and linens? You, as her husband, interested in her health and continued youthful attractiveness, should investigate this.

—Maybe she is working under the idea of economy, and you should explain to her that true economy is a matter of complete cleanliness with a minimum of wear on clothes in the process, and that a modern laundry is best prepared to do this kind of work inexpensively.

DAMP WASH SPECIAL —10 Pounds 30c

— Additional, 3c a Lb. —

Another thing, she wants your shirts, ties, etc. to look well on you, and she may labor ever so faithfully, even during this hot weather, but without the complete equipment of a modern laundry, she labors under too big a handicap. Tell her that we specialize in washing and ironing these things to look their best.

You want your wife to keep her good looks, and youthful zest for living. She can't do it over a scrub board! Find out how little it will cost to get a complete family laundry and cleaning service. Then tell her about it. You'll find that she is ready to listen to your suggestion.

Clanton Laundry

and CLEANING COMPANY

"We Serve to Serve Again" - - - - - - - - - Clanton, Alabama

Recently the writer, who happens to have a radio set in his car, tuned in on the college sports at Princeton University. He was greatly interested in the announcement that the three fastest mile runners in the world would begin in a minute to compete for the world championship. "Strange as it may sound, all three of these men have had trouble with their legs. They have overcome the trouble and are now the three fastest runners in the world." said the announcer. It occurred to the writer that all our handicaps could be turned into stepping stones upon which we might climb to success. A poor memory should drive us to greater mental effort. Milton was blind, but this made him see better with the eyes of his soul. Paul the apostle used prison cells for pulpits and writing rooms to get the gospel to men. God help us to turn our handicaps into blessings.

Uncle Bim said to Andy Gump recently, "The secret of being master is being masterful." There is good sense in that statement. It is necessary to be in order to do. The trouble with the world is so many folks are trying to do when they ought to be. We can't be Christians without Jesus Christ. We can't conqer unless in our hearts we are conquerors. Jesus Christ is far more interested in what we are than what we do. Jesus who knows all things knows that no man can permanently do good who is not permanently good. A man without wind may run a short race, but only a man with wind can run a long race. It takes moral wind to run the race of life and not fall by the wayside. The religions of the world say "do and live." The religion of the Bible says, "live and do."

Jesus taught that "Except a man be born again he cannot enter the kingdom of God." It is not only true that I must be good if I am to do good, but I am blind to the best unless I am good. "The preaching of the Cross is to them that perish foolishness, but unto those who are saved it is the power of God." I can have no real appreciation of the cross unless I am saved. Divine goodness can mean little to a man who is not divinely good. As a friend of mine often says, "What we need is to get this thing six inches below the collar bone and a little bit to the left." "With the heart man believeth unto rightousness. The heart is the important thing in human life."

Messrs. J. W. and R. E. Bradberry of Clanton have opened a furniture store in Thorsby. The Bradberry Furniture Store is located in the building formerly occupied by Mr. Andrew Bean.

Thorsby is planning to organize a fire department. A truck has already been secured. The young men of Thorsby will act as volunteer firemen if they are needed before the department is organized.

HOSPITAL NEWS

Mrs. J. P. Spain went home last Saturday after several days treatment in the hospital. She lives in the Ezell house two miles south of town.

Miss Ruth Goodwin underwent an operation for tonsils at the hospital on July 24th.

Charley Glass was brought to the hospital July 21 with injuries sustained in an automobile wreck. He was transferred to a hospital in Birmingham by an ambulance.

W. B. Higgins, of Thorsby, had an operation for appendicitis on July 20. He is still in the hospital, but will be able to go home in a few days.

Mrs. R. N. Morrison, of Maplesville, was discharged and went home Monday of this week.

Mrs. Sarah Wilson, of Maple Springs community, is in the hospital, receiving treatment for a broken leg.

Mrs. W. M. Davis (Una Bell Mahan) and baby have gone to their home in Montevallo.

Miss Pat Lucile Roper, of Marbury, is recovering from injuries sustained in an automobile wreck last Friday.

MISS PAT LUCILE ROPER HURT IN WRECK FRIDAY

Miss Pat Lucile Roper, age 15, was brought to Central Alabama Hospital last Friday, suffering from injuries sustained in a truck wreck about two miles south of Clanton.

The injured girl is the daughter of Mr. and Mrs. Mit Roper of Marbury. It was stated that she was one of four persons riding in the cab of an empty watermelon truck returning from Birmingham. The driver of the truck, seeking to avoid crashing with an automobile, lost control of the truck causing the wreck which severaly injured the girl.

Attendants at the hospital stated that she sustained cuts on the side of the face, one arm was burned, one leg cut, and internal injuries in the chest.

At first grave concern was held about the outcome of the young lady's injuries, but it was given out at the hospital Tuesday that her condition was favorable toward complete recovery at that time.

PLEASANT HILL

Well folks, our community has been blessed with many wondeful blessings since you last heard from us. Our revival having run almost a week, closing last Friday night with 21 additions to our church and only 4 of them by letter. And we folks around old Pleasant Hill have something to thank the Lord for. We would say to those who didn't get out for our meetings, you really missed one of the best revivals that has been put over at Pleasant Hill in a long time.

We are still having a good Sunday school every Sunday and B. T. U. each Sunday night.

Mrs. Nora Kinnedy of Montevallo was the week end guest of her sister, Mrs. S. J. Twilley.

Little Ruby Lee Martin of Calera spent Several days last week with Louise Martin.

Mr. and Mrs. Howard Robinson of Pleasant Grove community spent several days last week with Mr. and Mrs. P. M. Cleckler.

Don't forget our Sunday school every Sunday. Come and join us.

CHARLES B. GAINES DIED

Charles Benjamin Gaines, age 70 years, died at his home in Wetumpka last Saturday night. Mr. Gaines was a native of Autauga County, but had lived in Wetumpka for the past 25 years. The funeral was held from his home Monday morning, Rev. H. P. Amos, pastor of the Baptist church, offficiating, assisted by Rev. L. E. Evans, of the Presbyterian Church. Burial was in Wetumpka cemetery, McMorrison-Harden in charge.

He is survived by his widow, Mrs. Mary Ann Gaines, three sons, J. B. Gaines, Verbena; A. J. Gaines, Jasper; Walter Gaines, Wetumpka; five brothers, John and Will Gaines of Haynes; Dan and Tom Gaines of Birmingham; and Pratt Gaines of Atlanta; two sisters, Mrs. D. I. Deramus of Verbena, and Mrs. Neva Rawlison, of Montgomery.

GROUP SUNDAY SCHOOL CONVENTION AT HIGHLAND NEXT SUNDAY

The convention for this group of the Sunday schools of the Chilton county Baptist Association will be held with Highland on next Sunday afternoon, August 4. The hour is 2 o'clock, and all churches in this group are urged to send representatives.

The program will be as follows:

Devotional, by Rev. T. W. Billingsley.

Planning the song service for the Sunday school, by Rev. Maurice Hodgens.

How to use the Bible in the Sunday school, by Rev. W. E. Robinson.

Winning the lost through the Sunday school, by Rev. Paul Oden.

The churches composing this group will please take notice and be governed accordingly. We hope to make this a banner convention.—S. J. M. Webb, Group chairman.

FLOYD NEWS

Remember next Saturday night our revival will start at Floyd Church and we do pray that we will have a good revival. We do pray that God will send a miracle that will sink into the hearts of our boys. Oh! That they might just know and see the road they are going. We believe if they could see like we see them, they would stop. I ask all of God's pupils to pray for our boys and girls at this place.

Everybody has been visiting lots around here.

Mrs. Cecil Huett and family visited Cecil Huett last Sunday.

Mr. and Mrs. Tarpley Prickett are spending a week in Rockford.

Mrs. T. A. Prickett spent a week with her daughter, Mrs. Mary Smith, at Opelika.

Mrs. Fannie Burkhalter and Mrs. Jewel Burkhalter went to Montgomery last Saturday to have their hair waved.

Mrs. T. A. Prickett spent three days with her sister, Mrs. Ella Tatum, in Montgomery.

Mr. and Mrs. William McLean moved to Coopers last Saturday.

Miss Bessie Prickett spent a week with her friends in Montgomery.

We welcome everybody to come to Floyd Church and help us worship.

Mrs. Williard Gaddie (Katie Mae Lawrence) of Birmingham spent last week end here with her mother, Mrs. Emma Lawrence.

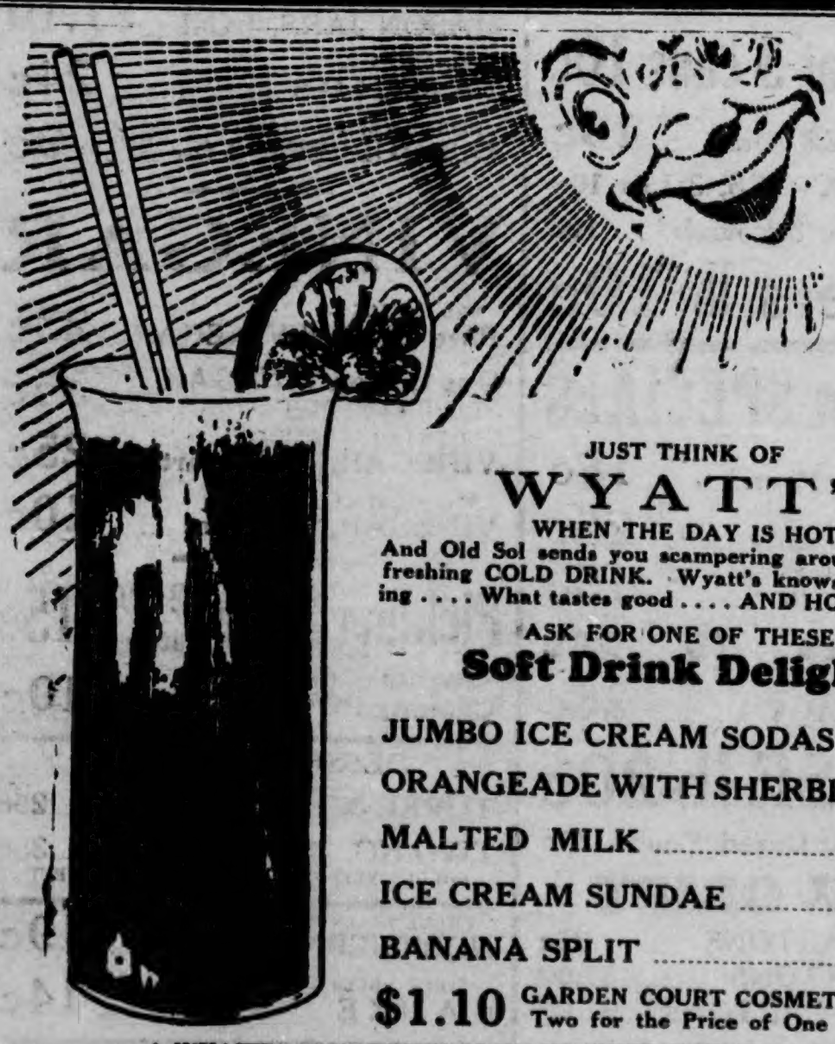

Wild Cherry Ice 10c

JUST THINK OF

WYATT'S

WHEN THE DAY IS HOT

And Old Sol sends you scampering around for a refreshing COLD DRINK. Wyatt's knows what's cooling .... What tastes good .... AND HOW to mix it!

ASK FOR ONE OF THESE

Soft Drink Delights

JUMBO ICE CREAM SODAS 10c

ORANGEADE WITH SHERBET 10c

MALTED MILK 10c

ICE CREAM SUNDAE 10c

BANANA SPLIT 10c

$1.10 GARDEN COURT COSMETICS Two for the Price of One 55c

A WYATT'S SOFT DRINK ALWAYS "HITS THE SPOT!"

Wyatt Drug Company

Thorsby, Ala.

To Select Beauty Queen of County In Contest Here

Under direction of the Parent-Teacher Association of the Clanton Grammar School, a beauty show will be staged at Clanton on Thursday night, August 15, for the purpose of selecting the most beautiful girl in Chilton County. The winner in this pageant will be designated as "Miss Chilton County," and will be given an all-expense trip to Birmingham and will take part in the State Pageant August 22 and 23, when "Miss Alabama" will be selected.

"Miss Alabama," will receive an all-expense trip to Atlantic City the following week to compete in the National Beauty Pageant, where "Miss America" for 1935 will be chosen.

Mrs. J. P. Venable has consented to serve as director for the beauty show to be held at Clanton,, acting for the Parent-Teacher Association. Other members of the Association will be active with Mrs. Venable on the promotion committee.

All clubs, business firms, public officials, and individuals will be urged to enter whole heartedly in the plan so that no County in the State will have a better showing than Chilton.

Each business concern will be requested to choose its candidate for the honor of "Miss Chilton County," and when the list of fifty young ladies so chosen come out on the stage one by one on the night of August 15, it is predicted this will be the lovelist and most interesting stage attraction ever offered here.

Judges fully qualified will be secured from outside Chilton County, to pass upon the contestants. Entrants must be between 13 and 25, residents of Chilton County. Bathing Suits or other unduly revealing costumes must not be worn in the show. Evening, afternoon or sports attire may be worn.

This is to be the official Unit Show in Chilton County of the State-wide Beauty Pageant, and the sponsors expect to make it fully and fairly representative of Chilton County's young ladies who will have a chance to win the honor they deserve. More complete details of the procedure will be published in the papers next week.

INDIAN GRAVE

We are glad to say that the health of this community is improving.

Rev. Wooten will hold a revival at the Indian Grave Baptist church, beginning on the first Sunday in August, August 4th. Every one has a cordial invitation to meet with us and help us. We need your help and your prayers.

OFFERS 48 4-H CLUB GIRLS FREE CHICAGO TRIPS AND WEEK OF SIGHTSEEING

Forty-eight 4-H Club girls, one from each state, are offered free aducational trips to Chicago this Fall and all expenses paid for a week's stay at the 14th National Club Congress as championship prizes in the National Girls' Record Contest.

Every bona-fide 4-H Club girl in Chilton County and the state who is regularily enrolled in home economics projects may compete. In addition to the free trip given state champions a gold medal is awarded to county winners, and as a grand climax to the contest the highest ranking state champion is presented a $400 cash college scholarship by Montgomery Ward, sponsoring the contest for the thirteenth year.

Contestants for county honors are required to submit a certified record of their projects showing the number, value, prizes and honors won, and a statement on the value of the training received. Girls competing for the $400 scholarship are required to submit in addition their original records, a photo and a statement of their club experience and its value to themselves, their homes and communities.

County, state and national club leaders and rural and educational organizations are cooperating with the National Committee on Boys and Girls Club Work, which originated the contest, in conducting it as an incentive to the 4-H program.

REVIVAL AT SUNSHINE

The union revival at Sunshine church, five miles east of Clanton, is making great progress for God. We feel that what the people of God need is to get together and work for the advancement of His love. Jesus said. "On love hangs all the laws of the prophets." Let us work in love that the lost may see that we are working for their soul's needs.

We invite all to come to these services, to sing, pray, testify, and do altar work, and help us to make this one of the greatest revivals ever held in Chilton County. Or desire is to make all Christians of all churches feel at home in this meeting.

The singing is in charge of Prof. Marion W. Easterling.

There are services each night at 7:45. Everybody come and bring someone with you.

ISABELLA HOME DEM. CLUB

Our Home Demonstration Club met at the home of Mrs. Earl Thomas on Friday afternoon, July 19, with fourteen members present. Two new members were enrolled.

The demonstration was on canning. Several quarts of corn, peas, lima beans and figs were canned.

Or next meeting will be on Friday afternoon, September 20, at the home of Mrs. George Calfee. All membems are urged to be presnt as we will elect officers at that time for the coming year.

Miss Essie Neeley and mother and Mrs. Walter Ward spent Sunday in Selma with Mr. and Mrs. W. D. Dunlap. Mrs. Jim Dunlap and children returned home with them to spend a week visiting.

Mr. Dewey Melton, Dr. Ward and Clyde Ward are on the river fishing this week.

SECOND AVENUE'S OPPORTUNITY

The proposed paving program for Clanton now under consideration affords many advantages for our city.

Chief among these advantages we would mention the opportnity it affords Second Avenue West to save itself from diminishing of property values and desirability as a place to live.

In years past Second Avenue West constituted the main portion of Clanton's residence district in that locality. It had no competition west of Tenth Street. It is different now.

The Selma highway, coming in on Fourth Avenue, is paved four miles from the heart of town. Development on that street has already begun with a rush. In the last year anyone wanting a home in West Clanton, has picked out a place on paved Fourth Avenue to build.

In the present propoosed program of paving, Second Avenue can afford to place itself on an equal basis to compete with Fourth Avenue, and maintain its former place of prominence as a good place to live.

Failing to pave its street, in the face of certain development on Fourth Avenue in the future, Second Avenue faces certain loss of desirability, dwindling of property values, with the likelihood that in a few years it will be considered of no more importance than the negro residence section, of which likely it will actually become a part.

Now is the time for residents and property owners of Second Avenue West to arise to the opportunity to save that section of the city and keep it in the forefront for the future.

CEMETERY AT WALNUT CREEK

Everyone interested in the cemetery at Walnut Creek are asked to meet there on Thursday, August 8th, for the purpose of cleaning off same. Come early and bring tools to work with.—G. N. Easterling.

Misses Ruby Eiland and Beatrice Kennedy, of Montgomery, are visiting friends and relatives near Eterprise this week.

Attention Legion Men of County

To The Ex-Service Men of Chilton County:

At the last meeting of the Chilton County Post No. 6 of the American Legion, we, the undersigned, were elected as comander and adjutant of the local post for the year 1936; effective at our next meeting night at the courthouse in the city of Clanton, which will be held on Monday night, August 5, 1935.

We desire to call the attention of all those who are eligible to join, and to have the privilege of joining a Legion Post at the recent Legion State Convention at Mobile, by special order of the State Department Adjutant, all those who enlist in the Legion by joining and paying their dues at this time will be entitled to full membership paid up for the year 1936, and will also be entitled to receive the Alabama Legionnaire, our monthly paper, and also our monthly American Legion Magazine. If this is paid on or before August 10, 1935, they will receive the August number. As possibly you know the Legion dues are due and payable on the first day of October for the incoming year and by special ruling, opportunity is given the ex-service men to join now and become a full member for the incoming year.

Most of the posts in the state, by reason of having to pay for club houses, etc., dues are considerably higher than they are here at the local post. Our dues for the year here are only three dollars, whereas, other posts charge considerably more.

We desire to assure you that we feel the responsibility, as officials of the post for the incoming year, and without your help, cooperation and assistance, we can accomplish very little. We, however, desire to assure you that with your assistance and cooperation we intend to exert every effort at our command to build up this post and carry on the high ideals of the Legion as set forth in the preamble to our constitution. We fully believe that the principles for which the American Legion stands, justifies existense of this organization, and that each ex-service man should count it a privilege to be called a Legionnaire.

The headquarters, in the city of Clanton, are to be in the Johnson building, at the office of Percy M. Pitts, and either he or Vaughn C. McKee will be present at this place and will be glad to talk with you on any and all occasions. And the books of the organization will be kept handy at all times for your service and convenience.

Trusting that we will have the pleasure of having you to attend our meeting on next Monday night, August 5, 1935.

Respectfully
PERCY M. PITTS, Commander,
V. C. McKEE, Post Adjutant.

Specials for FRIDAY and SATURDAY

AUGUST 2 AND 3

Bean & Taylor Grocery Company

We Deliver — Phone 77

Apples Evoporated 2 lbs 25c **No. 2½ Hominy 3 cans 25c**

SPECIAL PRICES on QUALITY FLOUR

Omega Flour 24 lbs $1.15
PLAIN AND SELF RISING — FINEST FLOUR MILLED
FOR BISCUIT AND PASTRY

Waterfalls - $1.00
Plain or Self Rising — 24-Lb Sack

White Ring 24 lbs $1
PLAIN AND SELF RISING
NONE BETTER FOR THE MONEY

Mary Jane 24 lbs 89c
PLAIN OR SELF RISING

See Us for Wholesale Prices on Quantity Lots of Flour and Feeds
Dairy and Poultry Feeds of All Kinds

Extra Specials

QUART JAR — SALAD DRESSING 29c
25-OUNCE SIZE — DILL PICKLES, Jar 20c
2 Corn Flakes or Post Toasties 15c

SWISS MILK
THREE SMALL CANS 10c
THREE TALL CANS 20c
Pink Salmon 2 Fancy Alaska 25c

14-OUNCE SIZE — TWO CANS — Canned Tomato JUICE, ... 15c
16-OUNCE JAR — BAMA PRESERVES 19c
Baker's Coconut can 10c

1-POUND PACKAGE — MARSHMALLOWS 15c
FANCY HEAD — RICE, Per Pound 5c
REG. 5c PKGS. — SALT, Three For 10c
TWO POUNDS — MOTHER'S COCOA 23c

PRODUCE SPECIALS

EXTRA LARGE and JUICY — LEMONS, Dozen 29c
RIPE and YELLOW — BANANAS, Pound 5c
NEW CROP — Sweet POTATOES, 3 Lbs 10c
Potted Meat 3 cans 10c
TEN POUNDS Irish POATOES, Only 15c
FRESH TOMATOES, 3 Lbs 10c
GREEN PEAS, 3 Pounds 10c
Crackers lb 10c

Market SPECIALS

ROUND or LOIN — STEAK, Per Pound 18c
THREE POUNDS — Stew Beef, for only 25c
GROUND BEEF and PORK — MEAT LOAF, lb 15c
Nice Friers lb 20c
PER POUND — PORK SAUSAGE 25c
CHEESE lb 20c
BACON, Sugar Cured, Pound .. 35c

SNOWDRIFT
TWO 1-Lb CARTONS 35c
SIX 1-Lb CARTONS $1.00
THREE 2-Lb CARTONS $1.00

Canning Specials

DOZEN — MASON JARS, Pints 74c
DOZEN — MASON JARS, Quarts 84c
DOZEN — MASON JARS, ½-Gal. .. $1.10
ONE DOZEN — JAR LIDS 24c
REGULAR 5c PACKAGES — JAR RUBBERS, 3 for 9c

VINEGAR

ONE GALLON — Pure Distilled VINEGAR .. 23c
One Gallon VINEGAR (WITH FANCY JUG) 35c
DISTILLED — PURE — VINEGAR, 2 full quarts 25c
ONE SHORT QUART — VINEGAR, 24 ounces 10c

Pickling Spice 2 10c Packages 15c
REGULAR 10c PACKAGES — Canning POWDERS, 2 for 10c

DESSERT PEACHES
THREE 8-Oz CANS 25c
TWO NO. 2½ CANS 35c
GOLDEN YELLOW HALVES — HEAVY SYRUP

THREE ROLLS — NORTHERN TISSUE 19c
THREE ROLLS — GAUZE 14c

REMEMBER, FRIENDS AND CUSTOMERS: WE WANT YOUR BUSINESS. WE ARE OFFERING YOU QUALITY, PRICE, SERVICE AND CLEANLINESS. WE WELCOME YOU TO MAKE OUR STORE YOUR STORE. COME TO SEE US!

POOR OR

For Sale or Trade

Chrysler Automobiles

Will trade for Lumber, Land, Horses, Mules, Cows or Corn, and will give liberal Terms.

L. H. REYNOLDS
Clanton, Alabama

ITCH STOPS Like Magic!

Folks who have used HYDROSAL for itching, burning outbreaks could hardly believe such quick relief was possible! Doctors have prescribed HYDROSAL for 23 years. Even in stubborn, torturing eczema, Athlete's Foot (or "Itchy Toes"), rashes and pimples, the burning and itching fade away the minute HYDROSAL touches the skin. HYDROSAL penetrates the skin and acts to check growth of the germ causing local disorder. Gives Nature real help to quick healing. Approved by Good Housekeeping Bureau. Money back if it does not satisfy you. At all druggists in two forms, liquid and ointment—30c and 60c sizes.

SALE OF LAND FOR TAXES IN CHILTON COUNTY, ALABAMA

State of Alabama, Chilton County:

Under and by virtue of several decrees rendered by the Probate Court of Chilton County, Alabama, on the 15th day of July, 1935, for sale of real estate for payment of taxes due for the year 1934, I will on Monday the 19th day of August, 1935, sell to the highest bidder for cash, before the courthouse door of said county, in Clanton, Alabama, within the legal hours of sale, the following described real estate, for the state and county taxes, fees, costs and charges, to-wit:

BEAT 2

86.—Mrs. Ethel Blow.—SW¼ of SW¼; SE¼ of SW¼ and NW¼ of SW¼, section 18 township 23 range 14; 120 acres; tax lands. Tax and cost $39.19.

87.—Mrs. Ethel Blow.—1 acre in SE corner of E½ of SE¼ of SE¼, section 6 township 22 range 14; tax lands. Tax and cost $3.20

89.—J. N. Brantley.—E½ of NE¼, section 14 township 23 range 12; 80 acres. Tax and cost $11.52.

114.—H. L. Cobb.—N½ of NE¼ of NW¼, section 10 township 23 range 13; SE¼ of NW¼, section 2 township 23 range 13, less N½ of NE¼ of NW¼, which lies on the southerly or westerly of old B. and M. Highway. Tax and cost $23.28.

146—Mrs. Auberril Cummings—N½ of NW¼ of SE¼ and SW¼ of NE¼, section 24 township 23 range 13; 55 3-5 acres. Tax and cost $22.74.

147.—Clarence Cobb.—9 acres in NE corner of SE¼ of NE¼, section 22 township 23 range 13. Tax and cost $8.33.

148.—W. H. Conway.—Beginning at S side of Adams Street, thence S along section line 600 feet, W 150 feet to Jemison-Randolph public road, thence N along said road 570 feet, thence E 110 feet to point of beginning; tax lands. Lot 6 block E, lot; Lot 6 block G, lot; Lot 1 block G, part of lot, in Jemison, Ala. Tax and cost $18.59.

202.—J. W. Hardy.—E½ of NW¼ of NW¼ and NE¼ of NW¼, section 16 township 23 range 13; 60 acres. Tax and cost $11.28.

214—Mrs. R. M. Hubbard—Lot 4 Block C, dwelling and lot; 7-room frame dwelling, Lot 1 Block N; store house and lot; all in Jemison, Ala.; SE¼ of NW¼ and W½ of NE¼, section 21 township 22 range 13; S½ of SE¼, section 16 township 22 range 13. Tax and cost $33.11.

308.—Lester Northcutt.—That part of land lying and being on E side of B. & M. Highway in NE¼ of SE¼, section 10 township 23 range 13; S½ of NW¼ of SW¼, section 11 township 23 range 13; 22 acres. Tax and cost $17.98.

391.—R. R. Sutley.—N½ of NE¼ of NE¼, section 11 township 23 range 13; 20 acres. (Beatrice Powell property). Tax and cost $5.85.

398.—C. W. Scott.—NE¼ of SW¼, less 2 acres in SE corner, section 19 township 23 range 13; W½ of SE¼, section 19 township 22 range 13; 118 acres. Tax and cost $20.29.

BEAT 3

512.—W. C. Hubbard.—15 acres on S side of NE¼ of NW¼, section 34 township 22 range 13; 10 acres in SW corner of NW¼ of NE¼, section 34 township 22 range 13; 24 acres in W side of SW¼ of NE¼, section 34 township 22 range 13; SE¼ of NW¼ and NW¼ of SE¼, less 4 acres in NE corner, section 34 township 22 range 13; 3 acres in SW corner of NE¼ of NW¼, section 34 township 22 range 13; 128 acres. Tax and cost $19.45.

565.—W. M. Wilkins.—S½ of NE¼, section 14 township 21 range 13; S½ of NW¼, section 13 township 21 range 13; 160 acres. Tax and cost $15.85.

BEAT 4—1

623.—Lula Atchison.—NE¼ of SE¼, section 7 township 21 range 14; 40 acres. Tax and cost $12.58.

641.—J. A. Baker.—Lots 3 and 6 block 27, dwelling and lots of Gowan addition in Clanton, Ala. Tax and cost $13.32.

721—W. E. Belcher—SE¼ of SW¼; SW¼ of SE¼, section 4 township 23 range 12; all of section 9 township 23 range 12, except NE¼ of NE¼ and W½ of W½; W½ of SW¼, section 10 township 23 range 12; W½ of NW¼, section 15 township 23 range 12; all of section except W½ of W½, section 16 township 23 range 12; E½ of SE¼, section 28 township 23 range 12; NE¼ of NE¼, section 33 township 23 range 12; NW¼ of NW¼, section 34 township 23 range 12; E½ of W½ and SE¼, section 21 township 23 range 12; W½ of SW¼, section 22 township 23 range 12; NW¼ of NW¼, section 27 township 23 range 12; E½ of NW¼ of NE¼, section 28 township 23 range 12; 2,000 acres. Tax and cost 136.89

726.—Mrs. G. L. Blalock.—SE¼ of SE¼ section 4 township 21 range 15; NE ¼ of NE¼, section 9 township 21 range 15; 80 acres. Tax and cost 26.46.

779.—C. B. Cox.—N½ of SW¼ and NW¼ of SE¼, section 8 township 23 range 15; E½ of SE¼; NW¼ of SE¼ and SW¼ of NE¼, section 16 township 23 range 15; N½ of NE¼ of SW¼; SE¼ of NW¼; N½ of NW¼, and 6 acres in NW corner of SW¼ of NW¼, section 16 township 23 range 15; that part of N½ of SW¼ and W½ of NW¼ south of Waxahatchie Creek, less 11 acres along said creek belonging to Alabama Power Co., section 36 township 24 range 15; 530 acres. Tax and cost $87.33.

855—K. N. Draper, (col).—S½ of NW¼ of SW¼, section 2 township 21 range 14; SW¼ of SW¼, section 3 township 21 range 14; N½ of SE¼ of SW¼, section 2 township 21 range 14; 80 acres. Tax and cost $27.07.

879.—Frank Dickerson.—Lots 1, 2, 3 and 4, block C, vacant lots of Liberty Town subdivision in Clanton, Ala. Tax and cost $4.94.

915.—J. E. Edgar.—Lot 1 block 7; dwelling and lot of Gowan Addition in Clanton, Ala. Tax and cost 23.32.

John's lot; thence at right angles along east line of said Wiley Littlejohn's lot in a southwesterly direction 210 feet, thence at right angles in an easterly direction, thence north 210 feet to point of beginning; Lots 9, 10, 15 and 16, block 15, house and lots, east of railroad, in Clanton, Ala. Tax and cost $45.83.

971.—James Goldsmith.—Beginning at a point 52 feet S of NE corner of SW¼ of NE¼, section 2 township 21 range 14; and run thence W 108 feet, thence S 50 feet E 105 feet and N 50 feet to point of beginning. Tax and cost $8.42.

988.—Lawrence F. Gerald.—N½ of NE¼ section 1 township 23 range 12; 80 acres. Tax and cost $6.90.

989.—F. B. Goodgame.—Beginning at a point S of alley directly across from SW corner of lot 3, block 18, running thence in a southerly direction 100 feet, thence at right angles parallel with alley 247½ feet E, thence in a northerly direction 100 feet, thence in a westerly direction 247½ feet, to point of beginning, of Gowan Addition in Clanton, Ala. Tax and cost $15.21.

990.—F. B. Goodgame.—Beginning at a junction of W line of 4th Street and S line of 3rd Avenue, thence in a westerly direction along S line of 3rd Avenue 145 feet, thence S 150 feet to a 10 foot alley, thence E along N line of said alley 140 feet to westerly boundary line of 4th street, thnce in a northerly direction 150 feet to point of beginning; 3 acres bounded on W by alley and Wingard on S by Street on E by Street except Tom Kemp's lots and Mrs. Curlee and known as Wade's Gin Lot, all in Clanton, Ala. Tax and cost $96.20.

991.—Mrs. S. R. Goodgame.—Lots 6, 7, and 8, block 1 dwelling and lots; A lot 80 feet square in block 1, NW corner of block, E of RR in Clanton, Ala. Tax and Cost, $10.87.

999—G. A. Grant—Lots 16 and 32, Indian Springs subdivision according to map and plat of said Indian Springs, recorded in office of Judge of Probate of Chilton County, Ala., being a part of NE¼ of NE¼, section 22 township 21 range 16 east. Tax and cost $7.73.

BEAT 4—2

1220—J. L. Jones—Lot 1, lot of Indian Springs Subdivision. Tax and cost $3.39.

1240—H. G. Johnson—SW¼ of NE¼, section 12 township 20 range 11; 40 acres. Tax and cost $6.45.

1280—Virginia Leonard—NE¼ of NE¼, section 15 township 24 range 13; 40 acres. Tax and cost $5.43.

1308.—J. W. Lowery.—S½ of SW¼ of NE¼, section 29 township 22 range 14; 30 acres on N side of Clanton and Jemison public road in NW¼ of SE¼, section 29 township 22 range 14; 1 acre in NW corner of SE¼ of SE¼, section 29 township 22 range 14; 51 acres. Tax and cost $19.81.

1367.—Elijah Mims.—S½ of SE¼, section 21 township 22 range 15; W½ of W½ of NW¼, section 27 township 22 range 15; 120 acres. Tax and cost $52.31.

1424.—C. D. Mims.—SW¼ of NE¼, section 6 township 21 range 14; 40 acres. Tax and cost $9.01.

1432.—J. E. Minor.—S½ of S½ of SW¼ of NW¼, section 21 township 22 range 14; NW¼ of SW¼, section 21 township 22 range 14; 50 acres. Tax and cost $25.37.

1443.—Ed and Ruby McCall.—Lots 17 and 18, block B vacant lot of Liberty Town Subdiviion in Clanton Ala. Tax and cost $3.53.

BEAT 4—3

1626—Felton Pierson—SE¼ of SW¼, less 5 acres in NE corner, section 16 township 21 range 14; 35 acres. Tax and cost $16.54.

1671—Marie D., Sarah, Charles, Sallie Pickett—NE¼ of SW¼ and all that part of NW¼ of SE¼ lying west of railroad, section 22 township 22 range 14; 8 acres lying east of B. & M. Highway in SW¼ of NE¼, section 22 township 22 range 14; 7 acres lying west of B. & M. Highway in SW¼ of NE¼, section 22 township 22 range 14; 2½ acres lying west of L. & N. Railroad in NE corner of SE¼ of NW¼, section 22 township 22 range 14; 3¼ acres in SE corner of SE¼ of NW¼, section 22 township 22 range 14; 1¾ acres in SW corner of SW¼ of NE¼ lying west of Railroad in section 22 township 22 range 14; 87½ acres. Tax and cost $39.16.

1683—J. F. Poole or Owner Unknown—SW¼ and S½ of NE¼, section 17 township 20 range 14; 240 acres. Tax and cost $23.20.

1693.—C. W. Riggins.—SE¼ of SE¼, section 17 township 22 range 14; 16 acres on N side of NE¼ of NE¼, section 20 township 22 range 14; 56 acres. Tax and cost $16.16.

1745—Ray Rossell (Sold to J. E. Cobb).—Lots 5, 7, 9, 11, 13, 19, 21, 23, 27, 31, vacant lots of Indian Springs Subdivision. Tax and cost $5.95.

1765—Cliff Sims—W½ of NW¼ of NE¼, section 32 township 20 range 13; NE¼ of NW¼, section 32 township 20 range 13. Tax and cost $22.95.

1819.—J. Lee Smith.—NW¼ of NW¼, section 5 township 22 range 14. Tax and cost $7.77.

1826.—R. E. Searbrough.—W½ of SE¼ of NE¼, section 17 township 21 range 15; E½ of SW¼ of NE¼, section 17 township 21 range 15; E½ of NW¼ of SE¼, section 17 township 21 range 15; 40 acres. Tax and cost $20.32.

1832.—Hanry Taylor.—W½ of NW¼, section 22 township 21 range 14; 80 acres. Tax and cost $15.24.

1945.—J. Wiley Williams.—Lot in W Clanton, Ala., 105 feet by 52½ feet, bounded on N by Auston Felton, on E by Street, on W by Alex Dickinson and on S by Anna Coyers. Tax and cost $4.53.

1996—Bland Williams—Lot 8 block A, vacant lot of Liberty Town Subdivision in Clanton, Ala. Tax and cost $4.55.

BEAT 5

2124—M. A. Bland—2 acres in SE¼ of SW¼ described as follows: Beginning at right-of-way on east side of L. & N. Railroad where section 8 and 17 crosses said railroad, thence in an easterly direction of said section line 142 yards to a stob, thence north 30 degrees west 67¾ yards, thence north 81 degrees west 148 yards to said right-of-way, thence in a southerly direction 67¾ yards to point of beginning. Tax and cost $8.46.

2138.—W. L. Bowie, (col.).—Lots 11 and 12, block A, lots of Dennis Plateau in Mt. Creek, Ala. Tax and cost $3.76.

2181—Owner Unknown (Last known owner, Lewis Dennis)—W½ of SE¼ of NW¼, section 4 township 20 range 16; 20 acres. Tax and cost $4.96.

2222.—Dock Goodgame.—One house and 1 acre in NW corner of SW¼ of SW¼, section 16 township 20 range 16; Lots 4, 5, 6, 8 and 9, block D vacant lots of Dennis Plateau in Mt. Creek. Tax and cost $8.12.

2245.—C. E. Headley.—E½ of SE¼ of NW¼, section 4 township 20 range 16; 20 acres. Tax and cost $3.57.

2287—M. M. Lipscomb—S½ fractional section 13 township 20 range 16; 124 acres. Tax and cost $5.81.

2352—Ella Speer—E½ of SW¼ of SW¼, section 2 township 20 range 16; 20 acres. Tax and cost $8.45.

BEAT 6

2543.—J. H. Mims.—NW¼ of NE¼ and NE¼ of NW¼, section 33 township 21 range 14; 1 acre in NE corner of NW¼ of NW¼, section 33 township 21 range 14; 81 acres. Tax and cost $16.91.

2551.—S. E. Moates.—S½ of SE¼ of NE¼ and SW¼ of NE¼, section 18 township 20 range 14; SE¼ of NW¼, section 18 township 20 range 14; 100 acres. Tax and cost $18.49.

2569.—O. L. Ray.—E½ of NE¼ of NW¼; S½ of NW¼ of NE¼ and NE¼ of NE¼, section 4 township 20 range 14; 80 acres. Tax and cost $18.99.

BEAT 7

2737—Mrs. E. V. Gentry—SE¼ of section 6 township 21 range 11; 160 acres. Tax and cost $10.80.

2738—J. N. Gentry, Estate, E. H. Gentry Administrator—SW¼ of SE¼, section 5 township 21 range 11; E½ of NW¼ and W½ of NE¼, section 8 township 21 range 11, less 2 acres owned by J. R. Ford; 200 acres. Tax and cost $23.93.

2752—W. A. Horton—NE¼ of SE¼, section 18 township 21 range 12; NW¼ of SW¼, section 17 township 21 range 12; 80 acres. Tax and cost $13.72.

2776.—C. J. Littlejohn.—NW¼ of SW¼ and all of SW¼ of SW¼ less 10 acres lying on E side section 6 township 21 range 11; 70 acres. Tax and cost $16.27.

2802—Elbert Nilon—NE¼ of SW¼, section 5 township 21 range 12; 12 acres on south side of NW¼ of SE¼, section 5 township 21 range 12; 5 acres on north side of SW¼ of SE¼, section 5 township 21 range 12; 57 acres. Tax and cost $13.27.

2814.—Thomas Perry.—beginning at a certain point at E end of Perry Bridge on Mulberry Creek, said point being S 62-30 degrees E, 4.70 chs from NW corner of section 34 township 21 range 12; run thence S5 E, 3.00 chs along road, thence S 64 E 6.00 chs along road, thence S 69-50 degrees E, 20.10 chs along road to NW corner of 1 acre lot from which N 60 E 0.48 chs, is water oak 10 inches in diameter and S 54 E, 0.55 chs, is NW corner of dwelling house run E 3.40 chs along road to bridge across branch, thence northwesterly down branch 5.00 chs, to bridge in road, run northwesterly and westerly along down branch 26.00 chs, to Big Mulberry Creek, thence southwesterly along Big Mulberry Creek 5.00 chs to certain point of beginning in N½ of NW¼, section 34 township 21 range 12; 1 acre in NE¼ of NW¼, section 34 township 21 range 12; beginning at said point for NW corner of lot; run thence E 210 feet along road, thence S 210 feet, thence W 210 to road N 210 feet along road to said NW corner of 1 acre lot the point of beginning; 17 acres. Tax and cost $20.76.

2839.—Chas. H. Seals.—E½ of SW¼ of SE¼, section 7 township 21 range 11; E½ of NW¼ of NE¼, section 18 township 21 range 11; 40 acres. Tax and cost $7.87.

2843—Mrs. Stella Shoults—N½ of SW¼ and N½ of SW¼ of SW¼, section 10 township 21 range 11; S½ of SW¼ of NW¼, section 10 township 21 range 11; 20 acres in SW¼ of NW¼, section 10 township 21 range 11; 140 acres. Tax and cost $20.52.

BEAT 8

2929—M. C. Binion—SE¼ of SW¼, section 31 township 21 range 12; 40 acres. Tax and cost $19.05.

2945.—L. E. Davis.—That part of SW¼ of SE¼, W of Southern RR except that part which lies NW of Stanton-Maplesville Road and less part sold highway, section 7 township 20 range 12; a lot W of Southern RR, a triangular lot in SE corner of SE¼ of SW¼, known as the Crum Place, section 7 township 20 range 12; all of NW¼ of NE¼, W of RR and 10 acres in SE corner of NW¼ of NE¼, section 18 township 20 range 12; 20 acres on W side of NE¼ of NE¼, section 18 township 20 range 12; 66 acres. Tax and cost $16.38.

2967.—Hubbard Goodwin.—16 acres on E side of SW¼ of NE¼, section 25 township 20 range 11; 20 acres on W side of SE¼ of NE¼, section 25 township 20 range 11; 18 acres on E side of NW¼ of SE¼, E of public road, section 25 township 20 range 11; E½ of SE¼ of NE¼, section 23 township 20 range 11. Tax and cost $28.52.

2968.—Hubbard Goodwin.—17½ acres beginning 5 chs and 50 links E of Center on Selma road, thence S along center of said road 13 chs and 49 links, thence N 80 degrees and 20 minutes W, 4 chs and 60 links thence in a northwesterly direction 6 chs and 71 links, thence northwesterly 17 chs and 19 links to mid-section line, thence E 21 chs and 70 links to point of beginning, section 25 township 20 range 11; 9½ acres in NE¼ of SW¼, section 25 township 20 range 11; 8 acres in NW corner of SE¼ as per deed record 172 page 109, section 25 township 20 range 11. Tax and cost $19.80.

2989—J. W. Harrison—S½ of NW¼ and N½ of SW¼, section 22 township 20 range 11; 3 acres in NW corner of SW¼ of NE¼, section 22 township 20 range 11; 163 acres. Tax and cost $20.84.

3101—W. F. Reynolds—NE¼ of NW¼, section 22 township 20 range 11; 40 acres. Tax and cost $5.50.

3109.—W. D. Rush.—20 acres on W side of NW¼ of NE¼, section 18 township 20 range 12; 1½ acres off W side of SE¼ bounded on S by Dixie and Clanton Road and section line between section 7 and 18 on N and E by a ditch and on W by Southern RR, section 7 township 20 range 12; 2½ acres on S side of SW¼ of SW¼, section 25 township 20 range 11; 24 acres. Tax and cost $9.25.

3120—Mrs. Stella Shoults—SE¼ of NE¼, section 9 township 21 range 11; 40 acres. Tax and cost $8.38.

3155.—Mrs. W. H. Young.—E½ of NE¼ of SW¼ and SE¼ of SW¼, section 33 township 20 range 11; SW¼ of SE¼ less part owned by F. H. Batton, and E½ of SW¼ of SW¼, section 33 township 20 range 11. Tax and cost $17.52.

BEAT 9

3220.—Ed Bulger.—NE¼ of NW¼ and SE¼ of NW¼, section 9 township 22 range 13; 80 acres. Tax and cost $10.33.

3300.—E. C. Davenport.—SW¼ of NE¼ and NW¼ of SE¼, section 4 township 22 range 13; 80 acres. Tax and cost $11.71.

3324.—Phillip Franklin.—NE¼ of NE¼ and E½ of NW¼ of NE¼, section 16 township 22 range 13; 4½ acres in SE corner of W½ of NW¼ of NE¼ and in NE corner of SW¼ of NE¼, section 16 township 22 range 13; 64½ acres. Tax and cost $20.85.

3340.—David Goodwin.—SE¼ of NE¼; section 16 township 22 range 13; W½ of NW¼ and SE¼ of NW¼, section 15 township 22 range 13; NE¼ of SE¼ and E½ of NW¼ of SE¼, section 16 township 22 range 13; 220 acres. Tax and cost $27.22.

3459.—Amy Lurona Marcus.—N¼ of NW¼ of NE¼, section 6 township 22 range 14; 10 acres. Tax and cost $8.41.

3487.—Mrs. Martha L. Martin Est., J. R. Martin, Adm.—That part of S½ of NW¼ of SE¼ E of RR, section 36 township 23 range 13; 17 acres. Tax and cost $19.94.

3506.—J. R. Parnell.—Lot 2, one house and lot in out-lot; lots 8, 9 and 10, one house and lots in out-lot; 2 parcel of land in out-lot 2 triangular, approximately 1 acre, all in Thoraby Ala. Tax and cost $18.79.

3540.—Mrs. Maud Pennington Phillips.—E½ of SE¼ of SE¼, section 6 township 22 range 14; 20 acres. Tax and cost $7.42.

3580.—J. W. Sorrell.—S½ of NW¼ of NE¼ of NW¼ and S½ of NW¼ of NE¼ of NW¼, except 30 fet along W side of said

3580.—J. W. Sorrell.—S½ of N½ of NW¼ of NE¼ of NW¼ and S½ of NW¼ of NE¼ of NW¼, except 30 feet along W side of said described property, section 7 township 22 range 14; S½ of NE¼ of NE¼ of NW¼ and all that part of NW¼ of NW¼ of NE¼ lying on W side of L. & N. RR except 20 feet on and along said RR and less 4 acres sold to Jno. Childress, section 7 township 22 range 14; SW¼ of SW¼ of SW¼, section 10 township 10 range 14; 24 acres. Tax and cost $33.38.

3591.—Mary Shirrow.—NE¼ of NW¼ of NE¼ less 4½ acres in NE corner, section 12 township 22 range 13; 5½ acres. Tax and cost $4.11.

3608.—L. T. Tracey.—W½ of NE¼ of NE¼ and NW¼ of NE¼, section 5 township 22 range 14; NW¼ of SW¼ of NE¼, section 5 township 22 range 14; 70 acres. Tax and cost $28.48.

BEAT 10

3682.—J. E. Connell.—NE¼ of NE¼, section 8 township 21 range 16; SW¼ of NW¼, section 9 township 21 range 16; 4 acres in NW corner of NW¼ of NW¼, section 9 township 21 range 16; 84 acres, lots 3 and 4 B W vacant lots, lots 5 and 6 W, house and lots, all in Cooper, Ala. Tax and cost $26.75.

3695—W. A. Cox.—SE¼ of NW¼ and SW¼ of NE¼, section 32 township 21 range 15; SE¼ of NE¼ less 11 acres on S side section 32 township 21 range 15; 7½ acres in NW corner of SW¼ of NW¼, section 33 township 21 range 15; 116½ acres. Tax and cost $44.98.

3779.—Colonel Posey.—NW¼ of SW¼, less 2 acres on W side, section 10 township 20 range 15; NE¼ of SW¼, section 10 township 20 range 15; less 8½ acres, SW¼ of SW¼, less 15 acres on E side, section 10 township 20 range 15. Tax and cost $17.18.

3824—Owner Unknown (Last known owner, Frances Tyus)—W½ of SW¼, section 15 township 20 range 15; SE¼ of NE¼ and NE¼ of SE¼, section 16, township 20 range 15; 160 acres. Tax and cost $32.03.

BEAT 11

3923.—Mrs. Essie Giles.—SW¼ of NE¼ of NW¼, less part taken up by road, section 7 township 22 range 15; 10 acres. Tax and cost $9.26.

3931.—D. C. Littlefield.—SW¼ of SE¼, less 2 2-3 acres in SE corner for church, section 6 township 22 range 15; 3 acres on E side of SE¼ of SW¼ E of Montgomery road, section 6 township 22 range 15; 40 1-3 acres. Tax and cost $17.93.

3932.—D. C. Littlefield.—NE¼ of NW¼, section 9 township 22 range 15; E½ of SW¼, section 4 township 22 range 15; SE¼ of SE¼, section 14 township 24 range 14. Tax and cost $5.54.

BEAT 12

4024.—W. A. Candler, Jr.—SW¼ of NE¼ and NW¼ of SE¼, section 34 township 24 range 14, 1 acre lying in NW corner of SE¼ of NE¼, section 34 township 24 range 14; 40 acres, lots 13 and 14, block 4 of Candler Terrace Addition in Clanton, Ala. Tax and cost $19.32.

4055.—J. R. Flourney.—SE¼ of NW¼, section 11 township 23 range 14; SW¼ of SE¼ and SE¼ of SW¼, section 2 township 23 range 14. Tax and cost $30.88.

BEAT 13

4213—Alex S. Caldwell—E½ of SE¼, less a small portion in SW corner of SE¼ of SE¼, and less 12 acres on west side of highway, section 20 township 24 range 13. Tax and cost $33.22.

BEAT 14

4358—Canion Campbell—NW¼ of NE¼, section 23 township 22 range 12; NE¼ of NW¼, section 23 township 22 range 12; 10 acres across center of N½ of SW¼, section 14 township 22 range 12; beginning at NE corner of lot No. 3, run north 55 yards, thence south 55 yeards, thence west ½ mile, thence east ½ mile, thence north 55 yards to point of beginning; 20 acres. Tax and cost $19.65.

4378.—Andrew J. Campbell.—NW¼ of SE¼ less 6½ acres off S side, section 15 township 22 range 12; 33½ acres. Tax and cost $9.09.

4382—Owner Unknown (or Mrs Armelia Cobb)—NW¼, section 8 township 22 range 13; 2 acres in SW¼ of SW¼, section 5 township 22 range 13; 162 acres. Tax and cost $33.48.

BEAT 15

4615—G. B. Klinner—NW¼ of SE¼ and NE¼ of SW¼, section 32 township 21 range 13; S½ of NE¼ of NW¼ and E½ of SE¼ of NW¼, section 5 township 20 range 13; 120 acres. Tax and cost $36.83.

4822.—Owner Unknown, last known owner J. W. Lockhart.—SE¼ of SE¼, section 32 township 20 range 13; 40 acres. Tax and cost for 2 years, 1933-34, $19.83.

4663—C. S. Ratliff—SW¼ of NE¼, section 9 township 20 range 13; SW¼, section 10 township 20 range 13; 200 acres. Tax and cost $25.20.

BEAT 16

4739.—Joe Baker.—SE¼ of SE¼, section 2 township 22 range 15; 40 acres. Tax and cost $7.05.

4765.—John Mims.—S½ of SE¼, section 22 township 22 range 15; 80 acres. Tax and cost $11.67.

4767.—S. V. Miller.—NE¼ of NE¼, section 34 township 22 range 15; 40 acres. Tax and cost $11.59.

4768.—Abraham Mims.—NW¼ of SW¼, less ½ acre in NE corner, section 23 township 22 range 15; NE¼ of SE¼, section 22 township 22 range 15; 79½ acres. Tax and cost $10.89.

4789.—R. M. Thomas.—S½ of SE¼ of SE¼, section 3 township 21 range 15; ½ acre in SE corner of N½ of SW¼ of SE¼, section 3 township 21 range 15. Tax and cost $8.96.

4790.—W. E. Thomas.—W½ of SE¼ of NE¼, section 3 township 21 range 15; 10 acres on E side of SW¼ of NE¼, section 3 township 21 range 15; 10 acres on E side of NW¼ of SE¼, section 3 township 21 range 15; NW¼ of NE¼ of SE¼, section 3 township 21 range 15; N½ of SE¼ of SE¼, section 3 township 21 range 15; 3 acres in SE corner of NE¼ of SE¼, section 3 township 21 range 15; SE¼ of NE¼ and E½ of SW¼ of N¾, section 2 township 21 range 15; 73 acres. Tax and cost $22.69.

This 18th day of July, 1935.

W. G. CULP,
Tax Collector, Chilton County, Ala.

FARMERS KEEPING MORE FARM RECORDS

Auburn, Ala.—More and better farm records are being kept by farmers and farm boys than ever before in the history of farming.

Records show that in 1934 4-H club members throughout the country completed a total of 1,170,307 projects and kept records which showed the financial success of the projects, as well as the methods used in completing them. Over 10,000 club members also completed farm management records either of one enterprise on the farm or of the whole farm business.

County agents report more than a million farmers kept records of their farm business last year. Much of this record keeping has been brought about by AAA program.

Mr. Robert Holley was a visitor in Clanton the past few days. For two years Mr. Holley has been employed by the Tennessee Valley Authority, in Tennessee.

***BALD? Give Your Scalp a Chance**

Japanese Oil is the name of the remarkably successful preparation that thousands are using to get rid of loose dandruff, stop scalp itch and grow strong, healthy hair on thin and partially bald spots where hair roots are not dead. This famous antiseptic counter-irritant stimulates circulation in the scalp, brings an abundant supply of blood to nourish and feed starved hair roots—one of the chief causes of baldness. Get a bottle today at any druggist. The cost is trifling, 60c (Economy size, $1). You have little to lose and much to gain. FREE, valuable book "The Truth About the Hair," if you write to National Remedy Co., 56 W. 45th St., N. Y.

JAPANESE OIL

*This advertisement was reviewed and approved by a registered physician.

DR. CONWAY OUT OF OFFICE

Dr. A. A. Conway of Jemison will be out his office for one week beginning Monday, August 5th. 1t-p.

STATE FARMERS RECEIVE $8,594,693 FROM A A A

Auburn, Ala.—Alabama farmers received $8,594,693.91 in rental and benefit payments from July 1, 1934, through May 31, 1935, reports Dr. L. N. Duncan, director of the state extension service. Cotton farmers were paid $8,145,224.97 and corn-hog farmers $447,525.15. The payments were made by the Agricultural Adjustment Administration.

ALL-NIGHT LIGHTS MAY HELP OLD HENS

Auburn, Ala.—When the egg production of old hens drops to a point where they are not self-supporting all-night lights may be used to advantage, reports the poultry division of the Alabama extension service, which says that "it must be understood that only good producing, vigorous hens which are free from disease and parasites are profitable when all night lights are used."

"The lights should be turned on before dark and allowed to burn until morning," says the department. "If electricity is available use one 10-watt light for each 100 hens. Where electricity is not available, barn or kerosene lanterns may be used with equally good results. Suspend the lights two or three feet above the mash hopper and water wheel, being sure that they shine on the roosts. This schedule should be continued until about April 1.

FARMERS WANT FEDERAL CONSTITUTION AMENDED IF NECESSARY TO SAVE AAA

Auburn, Ala.—Over 5,500 North Alabama farmers endorsed the present farm program during the past week and urged that the United States Constitution be amended is necessary to continue the Agricultural Adjustment Act and the Bankhead Cotton Control Act.

Three thousand farmers representing 17 counties met at Belle Mina Tuesday and urged immediate steps be taken by the State's Congressmen and Senators for continuation of the AAA and the Bankhead Cotton Control Act. Similar action was taken by more than 2,500 farmers of 12 other counties when visiting the Sand Moutain sub-experiment station at Crossville, Wednesday and Thursday.

The resolutions, passed at each of the meetings set forth the benefits accruing to farmers through the AAA and said that the act had pulled the farmers out of the depression.

LOUIS PRINCE JEWELER
EXPERT
Watch Repairing
Diamond Rings and Watches
CLANTON, ALA.
Located on the Highway

A BIG SPECIAL DISPLAY
— OF —
THE NEWEST AUTUMN AND WINTER WOOLENS FOR MEN
— FROM —
OUR NATIONALLY KNOWN TAILORS
E. V. PRICE & COMPANY
CHICAGO

Thursday - Friday - Saturday August 1st, 2nd and 3rd

For Style, for Value and for real downright Satisfaction you cannot duplicate "PRICE" Clothes—Tailored to your individual order

Make note of the date—and meet their representative here.

Taylor Dry Goods Company

HERE'S THE Evidence

Goodyear's high reputation for quality doesn't mean Goodyear Tires cost more money—it means you get more value at competitive prices!

Detective Faurot's famous investigation proved Goodyear's sensational "G-3" All-Weather delivers lowest-cost-per-mile service. And we can back that up with actual footprint records of "G-3's" driven right here in town: evidence of better than

43% LONGER NON-SKID MILEAGE AT NO EXTRA COST—ON THE SAME ROADS YOU DRIVE

GOODYEAR

Prices THAT PROVE EXTRA Economy

WITH A LIBERAL TRADE-IN ALLOWANCE

30 x 3½ CL.	$5.25
4.40-21	$6.05
4.50-21	$6.65
4.75-19	$7.05

—for a genuine GOODYEAR-built Pathfinder made of fresh new rubber. All latest Goodyear features: long-wearing center tread — patented Supertwist Cord body—maximum blowout-protection *in every ply.*

Drive away on a guaranteed GOODYEAR Speedway. A value that only the world's largest tire maker could build and sell at this low price. Goodyear quality construction—new rubber—road-gripping tread—Supertwist body—handsome looks.

TRADE IN YOUR OLD TIRE WITH

30 x 3½ CL.	$4.25
4.40-21	$4.70
4.50-21	$5.15
4.75-19	$5.45

CASH PRICES—OTHER SIZES IN PROPORTION

DON'T BE FOOLED by trick discounts from padded price lists. BUY NO TIRES until you see how MUCH MORE QUALITY Goodyear gives you FOR THE SAME MONEY—*OR LESS!*

YOU BET THEY'RE **Guaranteed** against both road hazards and defects—in writing!

Prices subject to change without notice. State sales tax additional

FOOTPRINTS THAT PROVE EXTRA MILEAGE

—These tread footprints made by "G-3" tires—after the long mileages shown—prove there's still lots of non-skid left in these treads for thousands more miles of safety.

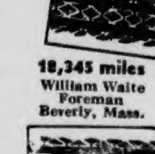

21,000 miles
R. Ruck
U. S. Mail, Special Delivery
Colorado Springs, Colo.

18,345 miles
William Waite
Foreman
Beverly, Mass.

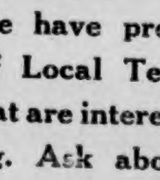

22,830 miles
W. H. Brown
Chief of Police
Kingston, Mass.

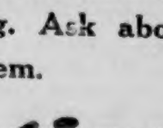

20,471 miles
Henry Clarke
Taxi Driver
Detroit, Mich.

We have proof of Local Tests that are interesting. Ask about them.

Dief's Service Station

All Night Service Phone 9114 & 79

RIGINAL

Special!

HOUSE SLIPPERS
Bridge Style With Genuine
Solid Leather Sole With Heels 69c
Black — Red — Blue

WOMEN'S
Women's Felt Slippers, only 49c

MEN'S OXFORDS
Our new line of Slippers have arrived in Black, Tan
$1.98

MEN'S OXFORDS
Newest Styles With leather soles $2.98

SUIT CASES
Weel Made in Black and Brown 98c

DOLLAR STORE

CLANTON METHODIST CHURCH

Dr. A. E. Middlebrooks, pastor.

There will be no preaching services at the Methodist church Sunday. The pastor is in Lake Junaluska, North Carolina. We urge all our people to attend the revival services at the Baptist church and also to attend and cooperate in every way they can throughout the meeting. We appreciate the fine cooperation of the various churches in the community during our revival.

Dr. Middlebrooks is a member of the conference staff of the Alabama Conference Board of Education and this Board is sending him to the church-wide leadership school in Lake Junaluska, where he will be for two weeks. Recently he has been appointed Director of Adult Work for the conference in which capacity he will serve without compensation in directing the adult program over the conference.

The entire community appreciates the untiring service of Rev. J. Fred Sparks in directing the evangelistic campaign at this church. Much good has been accomplished.

CLASSIFIED ADVS.

SALESMAN WANTED—Have opening now for reliable salesman, age 25 to 50 years, to take care of demand for Rawleigh Household Products in Clanton. Good profits for hustler. We furnish everything but the car to start you.—Rawleigh Co., Dept. ALH-43-C, Memphis, Tenn. 8-1-5tp.

STOMACH ULCER, GAS PAINS, INDIGESTION victims, why suffer? For quick relief get a free sample of Udga, a doctor's prescription, at Alred Drug Company. 6-27-10t-p.

JUST THINK—A new eye, the electric eye, to behold veins of water, oil, minerals, in the earth; hidden water veins, large or small; some that will overflow. Let us show them to you.—S. N. Waldrup, Jemison, Ala.

FOR SALE—177 acre farm, one mile and a half west of Thorsby, Ala. 75 acres in cultivation and rest in two pastures. Two dwelling houses and one large barn, plenty of out-buildings. Three wells and running water in pastures. Also two mules and farm implements.—See R. H. Popwell, or E. B. Popwell, Thorsby, Ala., Route 1 3tpd.

WANTED—Small farm near Clanton, prefer highway. Lowest cash price. Full particulars.—L. L. Grant, Zephyr Hills, Florida. 8-1-4tp

FOR SALE—Wire baskets.—Ed Vanderslice, six miles from Lay Dam. p

FOR SALE—A few thousand good second hand brick for sale cheap. Apply at Peoples Savings Bank Building.—Empire Construction Co. 1t-c

HOMEMADE TOBACCO—The Union-Banner will trade a few subscriptions for homemade twist tobacco. Apply at once—first come first served.

FARM FOR SALE—40-acre farm near Maplesville. A real farm at a bargain. For particulars see or write R. H. Gandy, Maplesville, Alabama, Rte. 2. 7-25-3tp

FARM FOR SALE—81 acres, two sets buildings, 45 acres in cultivation, fine pasture, plenty of woodland timber, 3 good wells. Two and one-half miles West of Clanton, one-fourth mile from Baker School and 250 yards from paved highway. See this farm while the crop is growing.—D. W. Ward. 7-25-3tp

NOTICE OF WORKING

There will be a working at Chestnut Creek Church on Thursday, August 8th, for the purpose of cleaning off the cemtery. We would appreciate it very much if all that are interested would come and bring necessary tools and help us clean off same.—R. E. Miller, S. S. Secretary.

NOTICE

I have a very fine Jack for service at my place in Clanton. Parties interested are invited to see me for details.

C. D. Foshee

Clanton, Ala.

BANK BUILDING JOB IS BEING PUSHED TOWARD COMPLETION

The work of reconstructing the building of Peoples Savings Bank is being carried forward at a rapid pace by the Empire Construction Company, Charles and Brady Cooper.

The large safety vault, of heavy reinforced concrete, has been completed. Workmen started Tuesday to set in place the large marble slabs that will constitute the artistic front of the building.

JULY MARRIAGES

Joseph Smith and Miss Gladys Culver.

William Honeycutt and Miss Annie Mae Manning.

Paul Johnson and Miss Ruby Louise Moatts.

Eual Headley and Miss Jewel Smith.

Elkanah Mims and Miss Berthel Mae Chandler.

Arnold Grant and Miss Minnie Bowlane.

H. E. Campbell and Miss Bessie Mae Moore.

Ernest Brand and Miss Bessie Mae Shaw.

James Barney Hull and Miss Guima Traywick.

Lawson E. Stark and Miss Mary Oliver Scott.

Harold Bates and Miss Myrtis Chasteen.

Archie Jones and Miss Fannie Mae Jones.

Dolphus Lovett and Miss Leola Shadrick.

E. C. Mims and Mrs. Alpha Wilson Kemp.

James Aron Nelson and Miss Myrtis Logan.

John W. Jones and Miss Lula Mae Popwell.

Brady R. Middlebrooks and Miss Louise Henson.

Jasper J. Smith and Miss Jettie Pierce.

H. R. Posey and Mrs. Dora Farr.

GEORGE D. BYRD DIED

George D. Byrd, age 34 years, died Tuesday at a hospital in Tuscaloosa. The body was brought to Clanton Tuesday night by Martin and prepared for burial. Funeral services and burial were at Providence Wednesday afternoon.

Mr. Byrd was a son of W. M. Byrd, and a brother of Mrs. W. C. Robinson of Clanton and Mrs. R. M. Robinson, of Providence.

W. B. CLOE FUNERAL HELD

W. B. Cloe, age 58, who died Monday in a Birmingham hospital, was buried Tuesday in Elmwood cemetery. Mrs. Cloe, a former member of the Birmingham City Commission, was well known in Clanton, where he had many friends and acquaintances.

He is survived by his wife, who is a former Chilton County woman, the daughter of Blanton Riggins. She is a cousin of Mr. Tom Littlejohn, Mrs. Ben Sessions and Mrs. Will Culp.

MISS KENDRICK TO WED MR. MILLS ON AUGUST 4

A marriage which will be of wide interest throughout Alabama will take place Sunday, August 4 in Luverne when Miss Margaret Kendrick, daughter of Dr. B. M. Kendrick, of Luverne, will be married to Mr. William Benjamin Mills, of Miami, Fla., the wedding to be at 5 p.m. in the Methodist Episcopal Church in Luverne.

The ceremony will be performed by Rev. R. A. Moody. Mrs. W. B. Kendrick will be in charge of the wedding music with Herman Moll, of Troy, as violinist; Mrs. Marvin Byrd of Troy; Mrs. F. M. T. Tankersley, and Steve Hicks, of Luverne, will be soloists with Mrs. Steve Hicks as accompanist.

The group of bride's maids will include Miss Eleanor Mizell, of Tallahassee, Florida; Miss Sara Colley, of Greenville; Mrs. W. J. Fowler, Miss Ethel Walker and Miss Hermione Little, of Luverne.

Groomsmen will be Dr. Chalmers Webster and Hamilton Warner, of Montgomery; Paul Griffith, of Lapine; B. H. Cope, John Stoddard and Will King, of Luverne. Seigel Revel will be best man.

Mrs. Pete B. Jarman, of Montgomery, and Mrs. W. A. Willis, of Clanton, will be matrons of honor, and Miss Eleanor Kendrick, sister of the bride, will be maid of honor. Gloria Hudson and Barbara Ann Mahone will b flower girls. John Kendrick Shirling, of Greenville, will be ring-bearer.

The bride will be given in marriage by her brother, James E. Kendrick.

Since the announcement of her engagement, many parties have been given in honor of Miss Kendrick in Montgomery, Luverne, and Greenville

JUDGE TATE ILL

Wetumpka, Ala., July 29.—Judge F. Lloyd Tate is seriously ill at his home here. For several months he has been in failing health, but only in the last few days has his condition been considered critical. Relatives from a distance have been summoned to his bedside.

FLOY DEVAUGHN AND ODIS ELLISON TEACHING MUSIC AT McKENZIE

A card from Mr. Floy Devaughn, mailed at McKenzie, Ala., states that he has 85 pupils enrolled in his singing school at that place, that being the second day of his school. The young teach adds: "Mr. Odis Ellison is teaching guitar here, and has a nice class."

This is Mr. Devaughn's second school down there; his first one closed last Saturday night, and was pronounced a grand success. The Union-Banner is glad to report that this young teacher is making good. He taught his first singing school last year, in his home county.

BIDS WANTED ON PAINTING COURTHOUSE

The Court of County Commissioners of Chilton County hereby asks for bids on painting the county courthouse at Clanton, both inside and outside. Bids should be turned in, one for the labor only and one for both labor and material, a first class paint to be used. Bids, sealed, should be filed at the office of the Probate Judge on or before the first Monday in August. The Commissioners reserve the right to reject any or all bids.

J. LEE SMITH,
Judge of Probate.

7-11-3t-ch.

SHOOTING AT CAR CLAIMS ARE FAKE

The five crusading writers, representing the National League for the Defense of Political Prisoners, who came to Alabama to protest the anti-sedition bill, and who Tuesday reported they had been fired upon near Clanton, "shot their own car as a cheap publicity stunt," Governor Graves declared last night.

The Governor announced an end to the investigation of the whole affair, declaring that a record of separate statements by the crusaders in the presence of their counsel gave indisputable proof that "it was a frame-up from start to finish."

The Governor's statement was issued after he had received a report from Winston Huddleston, circuit solicitor and one of the smartest investigators in Alabama. Solicitor Huddleston advised the representatives themselves, upon authority of the Governor, that they had framed the story, and the writers left Clanton, where investigation was held, for Birmingham and Tennessee.

Their request for a police escort to the Tennessee line was denied upon the ground that it was unjustified and that the State of Alabama did not propose to be a party to the hoax.

Advised that the entire affair had been proven a hoax by glaring discrepancies in their own stories, by the physical facts of the evidence, and by impartial witnesses near the scene of the "shooting," only one representative protested.

He was Writer Alfred Hirsch, of New York, who, according to the record, couldn't designate the color of the car, the type of the car, whether sedan or coach or coupe, or whether the man alleged to have fired the shot wore a coat, or a hat. But the shooting, he declared, did not occur until the car had passed 30 feet beyond the car in which he was riding.

Three of his four comrades, the Solicitor said, stated that the shooting occurred as the passing car drew alongside and opposite the committee's machine, but none of them could describe the car other than to say it was of a "dark color" and a large car.

They told of a man, seated on the right of the passing car, stretching out an arm to fire on the car, but could not say whether the arm was in a shirt or coat sleeve or whether it was sleeveless, the Solicitor said.

The scene of the "shooting" was about 13½ miles South of Clanton on the Montgomery highway, and about 200 yards north of the overpass over the Louisville and Nashville Railroad at Mountain Creek.

Watch Next Week's Union-Banner for Dollar Day Advs.

GAINES-HOWARD

Mr. and Mrs. Joseph B. Gaines, of Verbena, Ala., announce the engagement of their daughter, Katherine, to Ensign E. Gleeson Howard, formerly of Verbena, now living on the West Coast. The wedding will be an event of late summer.

HOLT GETS WORD TO SHUT COUNTY RELIEF AGENCIES

Following through with an announced determination to demobilize the Federal relief system in Alabama, Thad Holt, director of the Alabama Relief Administration announced yesterday, that effectice August 1, Federal relief would be removed from the front door of citizens in all except 12 counties in the State.

Effective on that date, he said, county rlief offices would be closed and instead about eight or ten district offices in the more populous centers would remain open for a short period.

It 's probable, Mr. Holt indicated, that the district relief offices would be located in Mobile, Montgomery, Jefferson, Calhoun, Tuscaloosa and three other counties. Each district will in turn administer the relief needs for the entire district.

The effect of the order will be to make relief offices less accessable to applicants. Persons in need of relief in counties where relief offices have been closed, however, will still have access to the representative of the State Child Welfare Department in the county, and the Welfare representative in turn may take the matter up with the district office.

LEVERNE LITTLEFIELD HURT IN AUTOMOBILE WRECK MONDAY

Leverne Littlefield, 20-year-old son of Mr. Fate Littlefield, sustained a broken arm Monday night when an automobile he was driving turned over at the Jack Davis cross roads near the Littlefield home.

Leverne and his little brother were the only occupants of the car, a Model T Ford. The child sustained only a few very minor cuts and bruises.

The injured young man was brought to Clanton, and was carried from here to Thorsby, where he was treated by a doctor.

ALL DAY SINGING AT ENTERPRISE SCHOOLHOUSE

There will be an all day singing at Enterprise schoolhouse, next Sunday, August 4th, in the new books. Everybody invited to come and bring your books, also a well filled basket.

Temporary Measure

Mr. Holt emphasized, however that the District offices would be only temporary and that within a month's time it was expected they would be closed and Alabama would be definitely "off of Federal relief."

Six of the cars which comprise part of the Shell company's special automotive fleet in which Shell Products are being tested under modern "stop-and-go" driving conditions.

When You Need GROCERIES Come To See Us

FOOD SPECIALS
Friday & Saturday
August 2 & 3

Clanton Cash Store
WE DELIVER BLUE FRONT STORES PHONE 154
Peoples Cash Store
Thorsby Cash Store

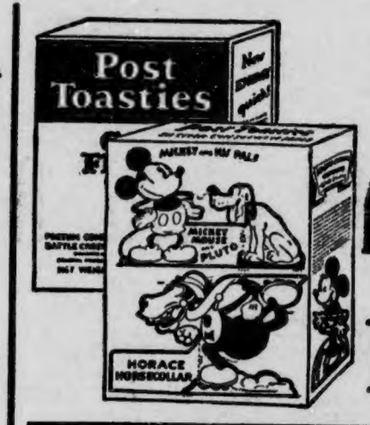

2 for 15c

SUGAR
10 lbs 55c

COFFEE
Morning Bracer
FRESH GROUND
lb - 17c

LARD
COMPOUND
4-lb ctn 54c

6-lb Pail Snowdrift $1.05
3-lb Pail Snowdrift 55c

GRAPE NUTS
12-oz PACKAGE 18c

JAR RUBBERS, 3 for 10c
JAR LIDS 23c

WHOLE ALLSPICE
PICKLING SPICE
WHOLE CLOVES
2 for 15c

SODA
O. K. SOAP
O. K. POWDERS
SALT
STARCH
MATCHES
4c

MARKET SPECIALS

Mixed — MEAT LOAF, lb 15c
Choice Cut — BEEF ROAST, lb 12½c
Best — ROUND STEAK, lb 20c
BACON Squares, lb 23c
PICNIC HAMS, lb 23c
Pork and Beef — SAUSAGE, lb 15c
CHEESE, lb 18c

FEEDS

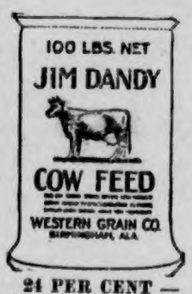

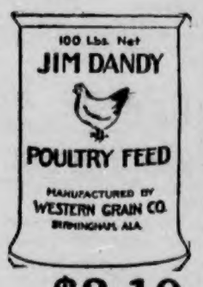

24 PER CENT — S. J. DAIRY $2.10
16 PER CENT — QUAKER DAIRY $1.85
SHORTS $1.85
90 PER CENT GRAIN — SWEET FEED $1.90
7 PER CENT — Cotton Seed Meal .. $1.65
SACK — Cotton Seed Hulls 75c
8 1-3 POUNDS — J. D. MASH 30c
100 POUNDS — J. D. MASH $2.75
100 POUNDS — HEN FEED $2.50

MILK

3 LARGE — Gold Medal 20c
6 SMALL — Gold Medal 20c
Small PET 4c
Tall PET 8c
Eagle Brand .. 20c
DIME BRAND 12c

1¼ Oz RED BOX TEA 5c
2½ oz Wonder Tea .. 10c
4 oz Wonder Tea 15c
8 oz Wonder Tea 25c

1 3-8 Maxwell House 2 fr 15c
4-oz Maxwell House 20c

FLOUR SPECIALS

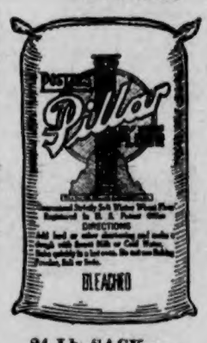

24-Lb SACK — Postel SUN GOLD 85c
48-Lb SACK — Postel SUN GOLD $1.65
12-Lb SACK — Postel SUN GOLD 45c
24-Lb SACK — Postel PILLAR 95c
24-Lb SACK — Postel Elegant $1.20
12-LB SACK WHITE KING or — POLLY RICH $1
24-Lb SACK White Water Rose $1
12 POUND — White Water Rose 55c
24-LB SACK WHITE KING or — POLLY RICH 55c

POOR OR

Dept of Archives and History - Capitol

Chilton County
The Heart
Of Alabama

ESTABLISHED 1903 THE ESTABLISHED 1892

UNION-BANNER

Clanton, Ala.
Watch
It Grow

VOLUME 43.—TEN PAGES CLANTON, ALA., THURSDAY, AUGUST 8, 1935 NUMBER 16

Group Formed To Keep Constitution

—◆—

Announced By Tex. Democrat With Large Representation From Alabama

—◆—

John Henry Kirby, of Houston, veteran Texas Democrat, announced yesterday the formation of a new organization, "The Southern Committee to Uphold the Constitution."

Members from Alabama include: Borden Burr, attorney; William Logan Martin, attorney; Charles F. DeBardeleben, corporation executive; Milton H. Fies, coal operator; and R. I. Ingalls, manufacturer, Birmingham; Judge B. P. Crum, attorney; Lee H. Well, attorney, Montgomery; David R. Dunlap, ship builder, Mobile; J. S. Brown, farmer, Hollins; Oliver D. Street, attorney, Guntersville; and H. D. Warner, manufacturer, Tuscaloosa.

The declared object of the organization is to resist "raids upon the Constitution" and an effort will be made to enlist "every loyal State Rights Democrat, in order that they may fight as a unit to sustain the dual form of government established by the fathers."

The following declaration of principles accompanies the press announcement:

"We stand for Constitutional Government, recognizing the Sovereign rights of the States and the private rights of the citizens.

"We stand for that wise arrangement in the Constitution by which the powers of Government are divided into three branches, each independent of the other, the Legislative, the Executive and the Judicial.

"We are for holding the Congress to its Constitutional responsibilities of making the laws.

"We are opposed to usurpation of power by public officials not specifically granted them under the Constitution.

"We are for the levy and collection of such taxes only as are necessary to the purpose of Government, economically administered.

"We stand for a Government of Laws under a written Constitution as against a Government of Boards, Bureaus, Commissions and Administrations, under which it is difficult to safeguard the public welfare.

"We oppose the use of public funds for the establishment of industrial enterprises to compete with private business.

"We stand for the Representative form of Government established in the Constitution.

"We oppose the exercise of any power by either of the three coordinate branches of Government not expressly granted in the Constitution itself or reasonably to be inferred therefrom.

"We are opposed to the substitution of any form of Government for the form provided for in the Constitution unless such change is made through amendments to the Constitution in the manner provided for in that instrument."

BALDWIN RODEO PRIZE TROPHIES "GOOD CATCH"

—◆—

Gov. Bibb Graves and I. T. Quinn Register For Baldwin County's Largest Fishing Rodeo

—◆—

Foley, Ala.—The fifth annual Baldwin County Fishing Rodeo is shaping its self to be one of the most spectacular events of recent years, and the prizes which are being accumulated at the temporary headquarters of the Baldwin County Chapter of the Izak Walton League of America at Burkhardts landing on Perdido Bay overlooking the Gulf of Mexico really do merit the skill and ardor of a true fisherman.

Death Clause Lost In House Ballot

—◆—

House Bucks Roosevelt After Bitter Debate On Holding Firms

—◆—

Washington, Aug. 1.—The House on a direct roll call vote today again rejected President Roosevelt's demand for a "death sentence" on unessential utility holding companies.

Bitter debate, charges and counter-charges marked the vote in a crowded chamber echoing to cowboy whoops, cheers, jeers and boos.

The vote threw the utilities bill back into conference with the Senate where it is likely to become deadlocked indefinitely.

Rep. Samuel Rayburn, stocky Texas Democrat, who battled vainly for the death sentence, predicted the result might prevent enactment of any utility bill this session.

The roll call came on a resolution by Rayburn to instruct House conferees to acept the Senate "death sentence" provisions instead of the House approved bill for discretionary control by the Securities Commission. It put House members officially on record on the issue for the first time.

A month ago to the day, the House on a teller vote gave a majority of 70 against the death sentence. The vote then was 216 to 146. Today's vote was 209 to 155.

SINGING AT THE COURTHOUSE ON NEXT SUNDAY AFTERNOON

—◆—

There will be singing at the courthouse in Clanton next Sunday afternoon, beginning at 1:30 o'clock. All singers of the county have a cordial invitation to attend and help out in the services.

The Happy Four quartet from Montgomery has promised to be with us, and they are plenty good.

This will be the second monthly singing at the courthouse. The one last month was fine, but hopes are that this one will be better. Everybody bring your new song books.

Plans To Pave The Highway To Selma

—◆—

Action Will Be Faced Through Proposed Bill In The Legislature

—◆—

Representative Charley Cox announces that he has a legislative plan in the making, whereby Chilton County can and will provide its part of the three-way fund for paving its section of the Selma Highway from Clanton to the Dallas County line at Plantersville.

The plan of Mr. Cox is to enact a local bill for Chilton County in the legislature, which will provide for and require that a certain portion of the gasoline fund be devoted to use as the county's part in financing the deal. This, he points out, will avoid the necessity of borrowing money by the county.

The Cox plan raises the question of what will become of the county's present road working system if a portion of the gasoline tax is taken away from it. He has a plan to provide for this, whereby he says he will enact a law setting up a county road working system that will be more efficient with half the revenue than that which is in operation now.

Mr. Cox mentions another road matter of interest to Chilton County. He plans to pull for establishment of a convict camp in the neighborhood of the steel bridge on Waxahatchie, to provide workmen and machinery for completing a state road from Clanton to Columbiana, by way of Lay Dam. He hopes ultimately to get that road paved from here to Lay Dam.

Mr. Cox's plans for the rearrangement of county road working and maintenance system provides for the employment of a county road engineer or supervisor, who will have complete direction of all road work. In this manner he believes he can bring more efficiency into our road business.

Residence Streets Paving Is Nearer

—◆—

City Council Considers Submitting Projects to WPA Board

—◆—

Another step nearer the realization of the dream of paving most of the streets in Clanton was taken Tuesday night, when members of the City Council passed a resolution authorizing Mayor C. Fenn Jones to take whatever steps are necessary in the legal procedure of making application for P. W. A. funds for this purpose.

After a lengthy discussion of the proposition, it was voted unanimously to endorse the paving of eleven streets with a total mileage of approximately three miles. Only streets on which petitions containing the names of a majority of the property owners had been filed with the Mayor were considered.

Several other streets that will likely be included in the program later were not voted on Tuesday night because of various points that must be clarified.

Streets approved are:

Second Avenue, from courthouse to cemtery; First Avenue, from Polk Motor Company to the high school; Second Avenue, South, from W. M. Polk's residence to the high school; Third Avenue, North, from Clanton Motors place to Fourth Street; Sixth Street, from John Page's residence to W. M. Polk's home; Fifth Avenue, from Ellis Tourist Home to W. D. Spiener's.

Fifth Street, from Frank Callen's home to First Avenue; Second Avenue, West, from Wilson Hotel to Kincheon Road; Eighth Street, from Second Avenue to Seventh Avenue; Third Avenue West, from Eighth Street to Tenth Street.

On Second Avenue West of the Kincheon road intersection, if the property owners want this street paved, it will be necessary for them to donate necessary footage to make this thoroughfare suffficiently wide for paving, Mayor Jones stated.

If there are other streets that should be included in this program, Mayor Jones urges the property owners to sign petitions and present them to him in order that he may get the action of the council in time to include these in his application to the P. W. A.

Beauty Contest Will Be Held Here Soon

"Miss Chilton County" Will Be Selected Under Sponsorship Of Parent Teacher-Association With Merchants Of Chilton County Cooperating

As announced last week, under direction of the Parent-Teacher Association of Clanton Grammar School, a beauty show will be staged at Clanton on next Thursday night, August 15, for the purpose of selecting the most beautiful girl in Chilton County.

The winner in this pageant will be designated as "Miss Chilton County," and will be given an all-expense trip to Birmingham and will take part in the State pageant August 22 and 23, when "Miss Alabama" will be selected. "Miss Alabama" will receive an all-expense trip to Atlantic City the following week to compete in the national beauty pageant, where "Miss America" for 1935 will be chosen.

Representatives of the Parent-Teacherer Association have contacted the business establishments of Clanton and other towns in the county this week end presenting them the opportunity to sponsor an entrant in the show. Up to Wednesday morning the following firms have entered and named their representatives as candidates for the honor of "Miss Chilton County.":

Peoples Savings Bank, Elizabeth Johnson; Solomon's, Miss Solomon; Hill Grocery Co., Sara Lawrence; Taylor Dry Goods, Co., Marilyn Hardy; Chilton County Exchange, Jane Roberts; Bean & Taylor Grocery Co., Elizabeth Williams; Wade Grocery & Market, Pauline Hogan; First National Bank, Theda Wyatt; Mazar's Store, Frances Davis; Wingard Bros., Marjorine Nell Jones; Tiffin-Klinner Furiture Co., Clara Mae Rogers; Big Four Hardware Co., Katherine Foss; DeMabel's Beauty Shoppe, Alma Allen; The Leader, Mary Newell.

Elizabeth Carter's Dancing School, Sara Elizabeth Venable; E. L. Klinner Furniture Co., Pauline Baker; Elmore's, Pattsie Polk; H. N. Smith Motor Co., Lois Robinson; Watts Hat Shoppe, Helen Roberts; The Union-Banner, Geraldine DeLoach; A. & P. Tea Co., Myrtle Durbin; Clanton Motors, Helen Newell; Ben's, Jennie McGrady; J. R. Mullins & Sons, Lucile Dickinson; Calloway Drug Co., Complimentary; Modern Beauty Shoppe, Sara Hollis; Hayes Chevrolet Co., Miss Guess Who; Lowe's Service Station, Willie Maude Kelley, Goodman Beauty Shoppe, complimentary.

J. R. Kemp, Clyde Munroe; Prince Jewelry Shop, Myrtle Pitts; Clanton Cash Store, Mary Robinson; Billingsley Service Station, Elizabeth McSwain; Ellis Tourist Home, Complimentary; Clanton Laundry, Complimentary; Alabama Power Co., Ann Connell; Polk Tourist Home, May Anice Polk; Sanitary Barber Shop, Helen Diefenderfer; Upchurch Drug Co., Corrine Polk; Murray-Bell Hardware Co., Jane Pitts; J. Mell Martin, Complimentary; Dr. J. E. Edgar, complimentary; Foshee Furniture Co., Myrtle Farley; Alred Drug Co., complimentary; Chilton County News, ...; Bank of Maplesville, Annie Laurie Potts; Thorsby Cash and Carry Store, Jane Adams, Harper Grocery Co., Conradine Pate; Polk Brothers Motor Co., Ruth Gowan; Woco Service Station, complimentary.

This list is incomplete. Others will be added later.

Qualified judges from outside Chilton County will be secured to pass upon the contestants. Full details of the rules of the contest will be furnished to all entrants by Mrs. J. P. Venable, who is acting manager on behalf of the sponsors, the Parent-Teacher Association.

Democrat Loses Out In Rhode Island Vote

—◆—

A Republican Wins Congress Seat Giving Democrats Set-Back

—◆—

A sharp Democratic set-back in Rhode Island's special congressional election appeared certain early today as vehement anti-New Dealer maintained an unshaken lead over a pro-Roosevelt Democrat.

With the Administration's policies a campaign issue, former Judge Charles F. Risk, Republican, ran steadily ahead of State Treasurer Antonio Prince, Democrat, with only a handful of precincts still to be counted. The race for Rhode Island's vacant house seat was the first ballot box test of New Deal activities since last November.

At midnight, Risk, led Prince by 30,645 to 23,355 with 80 of the state's 112 precincts counted.

The fashionable resort of Newport, R. I., installed a Republican mayor, Henry S. Wheeler, by more than 1,000 votes.

Mrs. Frank Scott visited friends in Pensacola this week.

WYATT DRUG COMPANY HAVING GOOD RETURNS FROM ADVERTISING

—◆—

Dr. Varney E. Wyatt, proprietor of Wyatt Drug Company at Thorsby, reports that his business for the past few weeks has been exceptionally good, much of which he attributes to consistent and persistent newspaper advertising.

Dr. Wyatt is a progressive young man with progressive ideas about doin business. He has studied the needs and wishes of his clientile. He keeps articles and service at his store that people want, and he lets them know it through the medium of newspaper advertising. These are the essentials of success in business.

Wyatt Drug Company, a few weeks ago, opened up his business in his new and modern store next to Franklin's Garage. This new place is really a thing of beauty, and it is a pleasure to go there to trade. Read his advertisement in this week's Union-Banner, and see what special items of attraction he offers.

CITY HALL JAIL CELL READY FOR ASSIGNMENT

—◆—

About the middle of last week the jail department of the new city hall was completed and finally equipped. The question now is who will be first to occupy these new quarters. The city officials are frequently getting somebody for this, that and the other, but most of them are on county charges and therefore do not go to the city's jail. But somebody will get in—who will it be?

MY FIRST AIRPLANE FLIGHT

Have you ever tried to figure out why people who fly in modern airplanes are so enthusiastic about the business, or, perhaps you might more properly say, the pleasure?

Doubtless you have thought about it, or tried to figure it out. If you would find the answer to the riddle, just take a ride in one of the things and you will understand. You may not be able to tell the story in words, but you will understand.

I had my first trip in an airplane Monday afternoon. With my two boys in the forward pit of Dr. Gragg's Bird, I made the trip from Clanton to Montevallo and return with pilot-instructor J. W. Allen doing the steering.

We took off from the Clanton Airport about five o'clock, and in seventeen minutes we were on the ground at Montevallo Airport cool as a cucumber and talking with friends about the wonderful adventure.

Returning we came down by Wilton to the vicinity of Maplesville, and then across the beautiful country back to Clanton.

There is no use in trying to describe the experience. Anyone who has had that first experience in the air knows how helpless words are in attempting to describe the wonderful thrills and beauties that attend one on such a trip.

There were some surprises that should be recorded, I think. First, I was surprised that we did not seem to be going fast, although we were making about ninety. There was a noticable absence of traffic dangers. Only one other plane was even in sight. Leo Thompson was our escort or body guard, or maybe curious observer. But his plane was perhaps miles away from us.

One can never know what a beautiful world we have until he looks at it from an airplane. The people who have laid out our fields, trimmed our forests, built our roads and highways, will never perceive what a beautiful landscape they have made until they go up high enough to see it as it really is.

The setting sun was behind us as we turned toward Clanton from Maplesville. The plane was headed directly into a rain cloud of small consequence. A perfect rainbow danced in front of us. Aviation, I thought, is just another of the efforts of man to reach the end of the rainbow.

We know the story of the rainbow's end is only a myth. Yet, men have ever sought to reach it, and will continue the effort. If it were not so, what a dull, lifeless and uninteresting world this would be.

Upon the field from which we started on this trip, in that very soil was germinated all my youthful dreams and ambitions. As I chopped cotton in the spring-time, toted watermelons from the patch in the summer, picked the fleecy staple in the fall, I gazed at the rainbow.

I am glad I saw the rainbow Monday afternoon as we soared high in the mist of the clouds. I am glad Pat and Jim saw it. After I am gone, they will, I hope, have many long years to seek the end of the rainbow of promise.

I am satisfied they will make their conquest in an airplane, and I wish I might be permitted to be with them to enjoy the beauties, the thrills, the splendors of a world that will continue to grow more beautiful with every passing year.—W. M. Wyatt.

COHEN STAPP HERE TUESDAY ATTENDING COUNTY-WIDE PICNIC

—◆—

Mr. C. E. Stapp, of Selma, former County Agent of Chilton County, was in Clanton Tuesday attending the county picnic. His many friends were delighted with an opportunity to see him again.

Mr. Stapp is the founder of the county picnic. He managed two of the gatherings at Popwell Woods while he was County Agent. His great interest in the movement and his warm friendship for Chilton County people brings him back to attend every annual gathering.

Dollar Day Is Next Saturday

A group of the enterprising and progressive stores of Clanton are co-operating in a special Dollar Day event, in which a number of very special values will be offered to the trade in Clanton next Saturday, August 10.

We call your attention to special advertising of these firms in this issue of The Union-Banner, conveying to you the message concerning their offerings for Dollar Day.

The following named stores are enlisted in the Dollar Day offerings:

Tiffin-Klinner Furniture Co.
Goodman Beauty Parlor
Upchurch Drug Co.
Taylor Dry Goods Co.
Big Four Hardware Co.
Wade Grocery and Market
The Leader
The Dollar Store.

When you come to Clanton next Saturday, be sure to visit these stores and ask to be shown their Dollar Day special values.

Large Atendance At County-Wide Picnic

—◆—

Edward O'Neal Says Farmers Will Keep Process Taxes

—◆—

Judging by the attendance and enthusiasm at the county picnic Tuesday, one would conclude that the people of Chilton County are keeping up their interest in this annual affair, which has now recorded its fourth successful session.

While not actually counted, a reasonable estimate indicated an attendance of 3,500 to 4,000 people Tuesday, a figure about the same as was recorded last year. Representative citizens in large groups were here from every section of the county. They came by every means of conveyance. Particularily notice a bl e was the many large community delegations that came on trucks.

The high point of the program was an address by Hon. Edward A. O'Neal, president of the American Farm Bureau Federation. His remarks were sounded as a call to the farmers to enlist in the nation-wide battle, with the ballot as the weapon, to retain the processing taxes on farm products.

"The farmers are going to keep their tariff, the processing tax," said Mr. O'Neal. "They are going to keep it through organization and constantly being on the alert to see that the men they elect to Congress and the United States Senate take an active interest in their welfare.

"We are not seeking to break down the tariff that protects American industry. But we are not going to stand by and see American industry and American manufacturers break down our own tariff, the only one we have for our protection, the processing tax. Let them pay our processing tax and we will not kick against the tariff that protects industry. The farmer only wants a square deal."

Following the address of Mr. O'Neal the vast gathering of farm citizens unanimously adopted resolutions pledging interest in and fealty to the AAA and to the Bankhead Cotton Control Bill, and calling on legislators from Alabama to stand by the farm leaders who are directing the fight of the farmers in Washington.

J. W. Fant, County Agent, presided over the meeting. R. J. Goode, state commissioner of agriculture and industries, spoke to the farmers. Other prominent agricultural leaders who took part on the program were Dean Funchess, of Auburn, Emmett Sizemore, district agent of the Extension Service, and C. E. Stapp, former county agent of Chilton County.

It is estimated that the women turned out a larger attendance at the picnic than did the men. This was taken as proof of the fine work done by Miss Ruth Pardue, county home agent, in organizing the home demonstration clubs and unifying the women of the county in support of better homes and better farm conditions.

WILL S. BEAIRD BURIED AT VERBENA TUESDAY P.M.

—◆—

Mr. Will S. Beaird, of Montgomery, former citizen of Chilton County, was buried at Verbena Tuesday afternoon. He died in Montgomery Monday.

Community Center Gets Endorsement

—◆—

Resolution Adopted At County Wide Picnic Here Tuesday

—◆—

During the course of developments at the Chilton County Airport at Clanton, constant and persistent emphasis has been made upon the desirability of including in the program a scheme for a community center and public meeting place available to all the people of Chilton County.

Dr. Gragg advanced the idea last year when the general airport program in the State of Alabama was being approached by CWA. His idea was accepted by higher authorities, and designated as the Alabama plan, gained wide recognition throughout the country.

Efforts have been made to determine the sentiment and reaction of the rural citizenship of the county toward the proposal. It was determined to have the question presented to the group of four thousand assembled at the county-wide picnic Tuesday.

County Agent J. W. Fant introduced the subject with a resolution and requested Dr. V. J. Gragg to speak in explanation of the proposition. After a brief discussion by Dr. Gragg, the body voted their approfal of the resolution as follows:

We, citizens of Chilton County, assembled in a body at the annual county-wide picnic, this, the 6th day of August, 1935, hereby express our approval and endorsement of the proposal to establish a county community center and public meeting place at the airport property near Clanton.

We believe the establishment of such a meeting place, properly equipped and made accessible to the public interests and organizations of the county would prove a convenience to our people, conducive to a more universal acquaintance and a better understanding between all groups of our citizenship.

As rural citizens, we especially feel that such facilities provided by the county at a convenient place, such as the airport, would prove useful and advantageous on many occasions when gatherings of farm groups are to be held.

Further, we wish to express our satisfaction and approval of the action of our county officials in acquiring the airport property, and request them to continue their co-operation and participation with federal agencies in enlarging and developing the property and providing adequate buildings and facilities to make it useful to the people of the entire county as a community center and public meeting place.

We hereby authorize the adoption and approval of this resolution, and request the recorder of the proceedings to furnish a copy hereof to the Board of County Commissioners of Chilton County, and also a copy to each of our county papers with the request that they give publicity to the same.

HELLO FRIENDS

—◆—

I arrived on August 2, 1935, at the home of Mr. and Mrs. F. D. Green, at Lay Dam. I weigh 8 pounds.—Yours truly, Barbara Green.

Temporary Room Grammar School

—◆—

Plans Being Made For Permanent Addition To The Building

—◆—

Work was started this week on erection of a temporary four-room structure at the Clanton Grammar School to take care of the classes that have heretofore been placed in the old brick building.

At the close of the last session of school it was definitely determined that children should not be placed in the old building any more. It was hoped that suitable additions could be made to the new building this summer. However, this possibility failed to develop, and it became necessary to install temporary facilities for use until the additions can be built.

The temporary wooden building will be erected on the campus at the east side of the new building. It will be constructed of material that can be used in making additions to the new building when that work gets under way.

Mr. Knight, of the firm Warren, Knight & Davis, architects, of Birmingham, was here Monday and made sketches of the new building, and will draft plans for making addition of six class rooms, and converting the old brick building into an auditorium, to connect with the new building.

Superintendent Luther Little, has hopes that some plan may be worked out in the next few months whereby construction of the additions may be made to the present building, thereby making for Clanton a Grammar School building that will be adequate for a long time, and safe and comfortable for the children.

RIGINAL

FLOUR and FEEDS

GOLD FLAKE FLOUR Self Rising, 24 Lb $1.00
HI-LIFE FLOUR Plain, 24 Lb 95c
White Clover 16% DAIRY FEED $1.80
JAZZ DAIRY FEED 100 Pounds $2.15
WHITE TULIP SHORTS 100 Pounds $1.85

W. H. HAYES
Clanton, Ala.

County Farm Agent's Notes

Compiled by J. W. Fant, County Farm Demonstration Agent for Chilton County

HEAVY PINE SEED YIELD ARE RIPENING IN WOODS

Montgomery.—Many reports are being received by the Alabama Commission of Forestry to the effect that 1935 will comprise a phenomenal pine seed year. This is particularly true of the longleaf pine.

The establishment of new stands of young seedlings is approximately proportional to the amount of seed shed by the trees, according to the Commission of Forestry. Rouhly speaking, double the quantity of seed means double the number of seedlings. There usually is a large mortality among the young trees in their early stages of growth. Nature must be correspondingly prodigal in its seed crop in order to make certain that a sufficient number of seedlings survive to fully stock the open places in the woods. A thousand seedlings per acre ordinarily is enough for any species of tree to start out with. However, sometimes the number of young seedlings runs over a million per acre.

The longleaf pine produces a heavy seed yield about once in seven years. Lumbermen and other forest land owners should take special care that the young seedlings are not swept by fires after they sprout, since seven years is a long time to wait for another substantial seed fall.

LEGAL NOTICE

State of Alabama, Chilton County.
Circuit Court in Equity, July 29, 1935.

Julia E. Wilson, Complainant, vs. Arthur A. Wilson, Defendant.

In this cause it is made to appear to the Register by the affidavit of Percy M. Pitts, Attorney for Complainant, that the Defenther that, in the belief of said affiant, the of residence and post-office address is unknown, and that such address cannot be ascertained after reasonable effort; and, further that, in the belief of aid affiant, the Defendant is over the age of twenty-one years:

It is, therefore, ordered by the Register that publication be made in The Union-Banner, a newspaper published in the County of Chilton, once a week for four consecutive weeks, requiring him, the said, Arthur A. Wilson to plead, answer, or demur to the bill of complaint in this cause by the 1st day of September, 1935, or, in thirty days thereafter, a decree pro confesso may be taken against him. Done at my office in Clanton, this 29th day of July, 1935.

W. D. SPIGENER, Register.

666 checks **MALARIA** in 3 days **COLDS** first day
Liquid - Tablets Salve - Nose Drops **TONIC and LAXATIVE**

FARM BUREAU FAVORS CONSTITUTION CHANGE IF IT IS NECESSARY

Auburn, Ala. — Alabama farmers want the United States Constitution amended if such an amendment is necessary for continuation of the Agricultural Adjustment Act, the Bankhead Cotton Control Act, and the processing tax, says a resolution passed at the fourteenth meeting of the Alabama Farm Bureau Federation held here the past week.

The farm bureau is also on record favoring a "12-cent government loan on cotton for the 1935-36 season. "It has also authorized its oficials to join in ' any movement to bring a test case to the courts on the constitutionality of the protective tariff'."

"The farmers of Alabama pledge their whole-hearted support and cooperation to the Governor and the Legislature in working out a reasonable and fair revenue program for the operation of the necessary and vital functions of the State, including education," said another resolution.

The farm bureau members also pledged "to do our part in promoting continued cooperation between agriculture and industry, and expressed their appreciation to Dr. L. N. Duncan, president, Alabama Polytechnic Institute and director of the State Extension Service, and Ashton B. Collins, manager of the Alabama Associated Industries, on the work they have done and are doing in bringing closer cooperation between agriculture and industry.

MRS. JENNIE PATE DIED

Mrs. Jennie W. Pate, age 72, wife of W. Riley Pate, died at the family home in Cross Roads community, near Thorsby, last Wednesday afternoon.

Burial was at New Salem Friday morning with Martin in charge of arrangements. Funeral services were conducted by Rev. Homer Caroll, assisted by Rev. B. F. Dykes and Rev. J. W. Jones.

Pallbearers were Stanley and Silsby McNeill, John and David Childress, Ernest Littleton and Luther Vines.

Mrs. Pate is survived by her husband; two sons, A. L. and E. L. Pate, of Clanton, Route 4; four daughters, Mrs. Leonard Lowery, of Thorsby; Mrs. Lester Deason and Mrs. Walter Martin, Clanton, Route 4; one sister, Mrs. Carie Abbott, of Jemison.

Vacation Time Is Now Here —

August Specials

Big New WARDROBE TRUNKS. 42x22 Inches. Regular $29.50 Value for $19.95

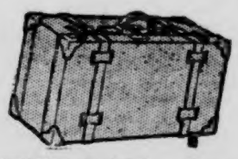

GLADSTONE BAGS. Genuine Cow Hide Black or Tan .. $8.95

12-Inch BATHING CASES, only 95c

Felt Base CONGOLEUM THROW RUGS Five Sizes, From ..... 10c UP

All Steel UTILITY CABINETS. Heighth 5 Feet. White or Green and Ivory ..... $4.95 (50c down and 50c week)

New Walnut and Mahogany Finish CHIFFEROBES 2 Mirrors - Long Mirror 48-in. Long - Regular $29.50 value. Sale Price ..... $23.95 ($1.00 week)

PORCH or DECK CHAIRS $1.25 and $1.50 Value. Going while they last at $1.00

New MATTING ART SQUARES. Large Size Beautiful Asst. Patterns. 50c week .. $3.95

TIFFIN-Klinner FURNITURE Co.
Fox Building 6th St., South of Courthouse

RURAL EXPANSION OF ELECTRIC POWER FOR ALABAMA

Birmingham, Ala., Aug. 2.—By taking advantage of new construction standards which have been perfected for single phasse (2 wire) lines, Alabama Power Company announces that it now believes it possible to expand the extension of electric service to rural customers. While the company has for eleven years been active in the extension of rural electric service and now operates 2,159 miles of rural line, 40 of which were built this year, and serves 28,000 rural customers at city rates and only 8,700 at rural rates, it recently petitioned the Alabama Public Service Commission to liberalize the rural rates and rural line contract requirements so as to make possible a wider use of electric service among existing rural customers and to enable it to consider the construction of additional rural lines.

The commission acted favorably on the petition August 1. Under the adjusted rate schedule, 5,500 or about 60 per cent of the rural customers being served at rural rates will enjoy immedate reductions amounting to $28,500 annually. Customers in Group B of the old classification E-1 have had their minimum bills reduced from $2.00 to $1.25. Customers served under the E-4 classification may now use 15 kilowatt hours for the minimum bill. The rate adjustment results in either a reduction or more electricity for less money for all customers served at rural rates.

A 25 per cent reduction in the capacity required to be contracted for per mile of line is also included in the revision. Alabama Power Company officials state that all requests for extension of rural service are considered in as liberal a light as possible, but that each case must, of course, be determined on its individual merits.

FAVORABLE OUTLOOK FOR POULTRY FARMERS

Auburn, Ala.—A "favorable outlook" for poultry producers the remainder of this year is seen by the Bureau of Agricultural Economics in its summer poultry and egg outlook report recently released.

Egg and poultry prices are likely to continue at higher levels than last year, says the bureau. The supply of fresh eggs is expeced to be a little larger than last year, but the supply of shell eggs in storage is much smaller than a year ago and will offer less competition to the fresh-egg supply.

Increased production per hen and a small increase in number of layers are expected to result in increased production of eggs during the early months of 1936 as compared with the small output in the corresponding months of 1935. Supplies of poultry next fall and wnter are expected to be slightly smaller than last fall and winter.

COLTS NEED GRAIN AS SUPPLEMENT FEED

Auburn, Ala.—Colts need grain as a supplement to the mare's milk to make them grow into strong muscular animals with good heavy bone development, states J. C. Grimes, head of the animal husbandry department of the Alabama Polytechnic Institute.

The daily gains of the colt before weanng are the largest of any period in its life and these gains gradually decrease as the colt reaches maturity, he says. If the feed box of the mare is placed low the colt, when from three to four weeks of age, will begin to nose about and finally locate it. Eventually, the colt will learn the taste of grain and nibble in its mother's feed box at feeding time.

The earlier the colt can be taught to eat the more independent it it will become; therefore, the freater the possibility of being able to secure more mork from the dam.

CARD OF THANKS

We wish to express our thanks to the many good people that were so kind to us during the illness and death of our loving mother and wife, Mrs. Lonnie Cleckler, the daughter of Mr. and Mrs. Newt Connell, and the wife of Mr. Robert Cleckler.

She is sleeping, sweetly sleeping. Dear mother led the way. Dear husband and children just prepare to meet mother again some day. God bless all of us and you.—A reader.

PLEASANT HILL

Health of our community is good at this writing except Mrs. Fannie Plyer, who has been on the sick list for several days, but we hope for her a speedy recovery.

We are glad to say we are still going on with our Sunday school and B. T. U. However we have had to call off our B. T. U. for the last two Sunday nights, but we are expecting to have a good night next Sunday night. We would say too, that our Sunday school last Sunday was well attended and each one seemed to be so much interested. Oh, how it makes our hearts rejoice to know we have had a goodly number of new names put on our Sunday school roll for the last two weeks. Come on folks and put something into our church and we will surely get something out of it. And let's each one try to be on time next Sunday morning and carry someone with us and make our Sunday school one of the best.

Mr. and Mrs. Rufus Twilley and Children of Dallas, Ga., are spending several days with Mr. and Mrs. S. J. Twilley.

Mrs. P. M. Cleckler and little son, Virgil and Mrs. Pate Aldridge spent several days last week with relatives in Coosa County.

Mr. and Mrs. Cleve Varden and children of Gadsden, Ala., were the guests of his mother, Mrs. Mary Varden, Sunday.

Don't forget our Sunday school next Sunday and be on time.—Reporter.

WORKING AT BETHANY

All who are interested in the cemetery at this place are reqested to meet on Friday, August 9, for the purpose of cleaning off the cemetery and doing any other work that may be necessary. Bring tools to work with.

BOB JONES

COMMENTS ON HERE AND HEREAFTER.

The writer is dictating in the City Rescue Misson at Evansville, Ind. Rev. Earnest I. Rovoal is the superintendent. He has been in charge of this wonderfud work for about twenty years. Only Gods knows the good work which he has done here. The mission is well equipped. There is a lovely auditorium, clean rooms, and every comfort the heart could wish. A wealthy, influential citizen gave the money for the building and equipment. Three months after the generous gift was made the prominent citizen died. While I did not know the donor, I am confident that he was a Christian. It is my opinion that satan would not permit any of his servants to contribute money to this type of work. This mission stands for the gospel which is the only hope for lost men. "It pleased God by the foolishness of preaching to save people."

"Up until six years ago I was a great sinner. I was mad with everybody. I went through life frowning. Six years ago I found Jesus Christ as a personal Savior here in this mission. I am happy now and I love everybody." That was the testimony of a man sixty-three years of age during the preliminary service in the mission last evening. The superintendent whispered in my ear the story of the old man's life. "He cost the county thousands of dollars. He killed a man. He had been in every kind of trouble. He was a drunkard and a drug addict. He is now one of the sweetest, finest men I know," were the words of the superintendent. Money invested in the propagation of the gospel is never wasted. You pay a doctor to keep your daughter from dying when she is ill. The soul winner keeps the daughter from the death that is eternal. You will pay a lawyer a thousand dollars to keep your son off the "chain gang" when he deserves the "chain gang". The soul winner keeps him out of trouble which makes him deserve the "chain gang". The greatest benefactor on earth is the man or woman who is engaged in the busines of winning people to Jesus Christ.

"I don't believe in the old time religion, Bob. I have changed my mind. No bloody gospel for me." Those were the words of an old school mate of mine with whom the writer had lunch at a New York hotel a few years ago. "What would you do if a thief or a drunkard or a woman of the underworld should come to you and ask for spiritual help?" I inquired of my old schoolmate. "I would have to send a case like that to one of you evangelists or to a rescue mission," was my friend's reply. I am glad I preach a gospel which has no limitations. The thief can be made honest, the fallen woman pure, the liar truthful. "The gospel is the power of God unto salvation to every one that believeth". You will note that it says "TO EVERY ONE that believeth". This means the moral and the immoral, the rich and the poor, the good and the bad, the wise and the ignorant, the educated and the illiterate.

FRIENDSHIP MEETING CLOSED

The summer revival at Friendship closed last Friday night after having run since the Saturday before. The pastor, Rev. Wm. E. Robinson, did the preaching, and there were 18 additions. The ten new converts were baptized at Mims Pond Sunday morning.

Rev. Robinson reports 22 additions to the membership of the church in the past two months, making the total membership now 115. When Rev. Robinson became pastor in October, 1933, the church membership was 56.

CONCERT AT MACEDONIA

As the closing exercises of his singing school, Prof. Dick Martin will put on a concert at Macedonia, out toward Randolph, Friday night of this week.

Mr. Martin says that he has had a mighty fine little school, and hopes to put on a concert that will be a credit to the school, to himself and the community. An invitation is extended to all to attend, and make it a howling success.

MINERAL SPRINGS

Just a few words about our church. Saturday night and Sunday were our regular preachings days. Bro. Robinson delivered some great messages which were enjoyed by everyone present. His scripture reading Sunday was the First Psalms, from which, he did his best to explain the way of the rightous and the way of the wicked.

Our Sunday school seems to be climbing up again, but has plenty of room for improvement. Let's get together, church, and be of one mind and one accord. We will never have a Sunday school or B. Y. P. U. until we do. Just humble yourself before God and ask Him to direct us in a way that would be pleasing in His sight.

There will be prayer meeting at this place Wednesday night of this week and Sunday night. Come on people, let's do our best by putting our shoulder to the wheel and push forward. Everybody invited to come with a prayerful heart.

We regret to learn of the illness of Miss Syble Vinzant. Hope for her a speedy recovery.

Don't forget our revival begins the third Sunday in August. Bro. W. E. Robinson, pastor, and Bro. Green, helper. Everybody invited. We need your help.

I want to say the all day singing at Mineral Springs was called off the third Sunday on account of the beginning of the revival.

FROM FAIRVIEW

Crops around here are fairly good, but have suffered some on account of not having sufficient rain; but we should be thankful for what we have gotten, which has been more than some nearby communities.

The big meeting is going on at Shiloh this week. We hope they have a wonderful meeting.

A DOUBLE CANTELOUPE

Mr. Newt Wyatt of Providence sent The Union-Banner a rather funny canteloupe last week. It was two normal canteloupes growing from one stem, and they were securely grown together with a small portion of tissue.

NOTICE

Cemetery cleaning at Mulberry on Thursday, August 8, and at Isabella Friday August 9.

All interested in these cemeteries may please come with tools to work with.

RHEUMATISM
RELIEVE PAIN IN 9 MINUTES
To relieve the torturing pain of Rheumatism, Neuritis, Neuralgia or Lumbago, in 9 minutes, get the Doctor's Prescription NURITO. Absolutely safe. No opiates, no narcotics. Does the work quickly—and must relieve your pain in nine minutes or money back at Druggists. Don't suffer. Use NURITO today.

Correct Glasses
WILL PROTECT YOUR EYES

Glasses are more than just something to help you see better.—They are a part of you—and must be made to fit your Eyes, your work and your personality.

I will be in Clanton At the Exchange Hotel
MONDAY, AUGUST 12TH
And the Second and Last Monday In Each Month

I am in my Montgomery office all day Thursday, Friday and Saturday. Sunday hours, 10 to 1 P.M.

DR. S. A. BARSON
OPTOMETRIST

Get YOUR MONEY'S WORTH when you buy a low-priced car

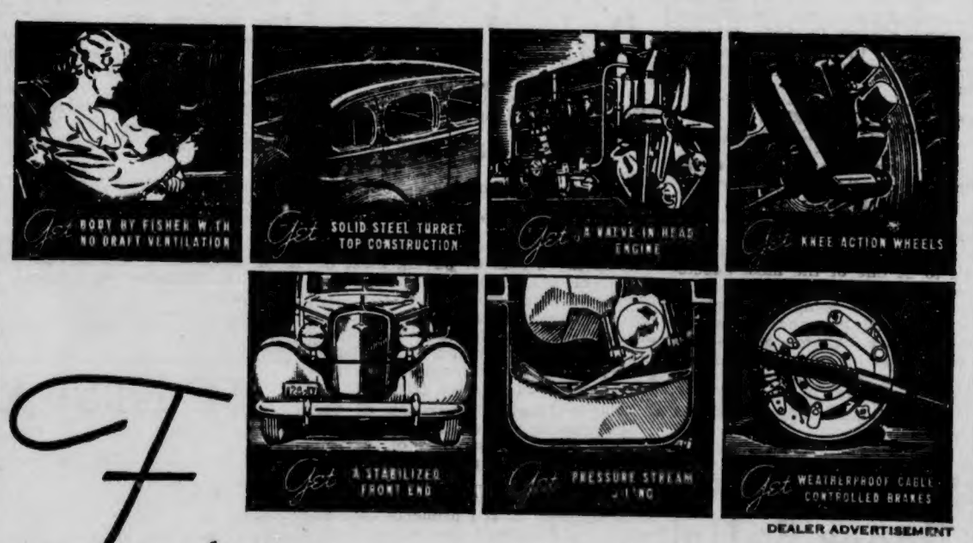

DEALER ADVERTISEMENT

Features THAT ARE FOUND ONLY IN CHEVROLET

The most finely balanced low-priced car ever built

CHEVROLET Get *all* of these vitally important features when you buy your new motor car. You can get them at lowest prices in the new Master De Luxe Chevrolet—the most finely balanced low-priced car ever built! The Master De Luxe Chevrolet is the *only* car in its price range that brings you *a Solid Steel Turret-Top Body by Fisher . . . Knee-Action Ride . . . Blue-Flame Valve-in-Head Engine* and *Weatherproof Cable-Controlled Brakes.* And your own eyes and your own tests will prove to you that these features are absolutely essential to the greater beauty and safety, the greater comfort and roadability, and the greater combination of performance and economy which only Chevrolet provides. Visit your nearest Chevrolet dealer today.

CHEVROLET MOTOR COMPANY, DETROIT, MICHIGAN
Compare Chevrolet's low delivered prices and easy G.M.A.C. terms. A General Motors Value

Master De Luxe
CHEVROLET

Jack Hayes
Dick Hayes
Hayes Chevrolet Co. Inc., Clanton, Ala.

POOR OR

MEETING AT CHESTNUT CREEK

The summer meeting at Chestnut Creek, Cooper, begins next Sunday, August 11. Rev. J. L. Hand of Climax, Ga., will do the preaching. Services will be twice daily, at 10:30 and 7:30. The public is invited.—J. W. Jones, Pastor.

IN MEMORY OF RUBY McCALL

Ruby McCall, wife of Ed McCall, died at her home in Clanton Tuesday, July 31st. Funeral services were conducted Sunday, August 4th, at Union Baptist church, by Rev. R. C. Mixon, assisted by Rev. J. S. Prentice. Interment was made in Salem cemtery.

The deceased had been living in Clanton for the past twenty-seven years. She is survived by her husband, two sons, Homer McCall of Columbus, Ohio, and Edward McCall of Montgomery; a sister, Carrie Bedsoole, of Montgomery; a daughter-in-law, Bertha McCall; step-father, Tony Goodgame, of Chicago, Ill.; brother-in-law, Sam McCall, of Akron, Ohio.

Relatives and friends attended the funeral from Birmingham, Montgomery, Anniston, Columbiana, Selma, Shelby and Calera. Numerous floral designs showed the high esteem in which the deceased was held by both white and colored friends. Ella M. Draper acted as mistress of ceremonies.

CARD OF THANKS

The family of Ed McCall wish to thank their friends, both white and colored, for the beautiful flowers and expressions of sympathy in their recent bereavement.—The Family.

HOME COMING AT CANE CREEK

On the second Sunday in August we are going to have a home-coming at Cane Creek, (Aug. 11). We want all our older members who have moved away to come back home and all enjoy being together once more, as we once have been. If you have joined some other church we want you to come. The program will be announced later.

Get Rid of Malaria!

Banish Chills and Fever!

To conquer Malaria, you must do two things. (1) Destroy the infection in the blood. (2) Build up the blood to overcome the effects and to fortify against further attack. There is one medicine that does these two things and that is Grove's Tasteless Chill Tonic! The tasteless quinine in Grove's Tasteless Chill Tonic destroys the malarial infection in the blood while the iron builds up the blood. Thousands of people have conquered Malaria with the aid of Grove's Tasteless Chill Tonic. In addition to being a noted remedy for Malaria, it is also an excellent tonic of general use. Grove's Tasteless Chill Tonic is pleasant to take and contains nothing harmful. Even children like it and they can take it safely. For sale by all drug stores. Now two sizes—50c and $1. The $1 size contains 2½ times as much as the 50c size and gives you 25% more for your money.

ROBINSON SPRINGS

I wish to announce that we, the people of Robinson Springs are having an all day singing Sunday, August 11, in the Christian Harmony books. We invite each and every one to come and bring a well filled basket.

Don't forget our Sunday school and prayer meeting. You will be welcomed.

BIRTHDAY DINNER

Mrs. C. N. Baker entertained her mother, Mrs. E. N. Minor with a birthday dinner. She celebrated her 77th birthday with many of her friends.

At the noon hour a bountiful dinner was spread, which was enjoyed by a large crowd. Those present were:

Mr and Mrs. E. N. Minor, Mr. and Mrs. C. N. Baker and family, Mr. and Mrs. M. T. Smith, Mr. and Mrs. Austin Baker, Mr. and Mrs. E. E. Headley, Mr. and Mrs. Johnnie Franklin, Mr. and Mrs. Lonzie Baker and family, Mr. Jim Mims and daughter, Ruby.

After this many presents were received, given by all.

DEATH OF MRS. LONIE CLECKLEY

It was last Friday, the saddest day that ever was, the death angel visited the home of Mr. and Mrs. Robert Cleckley and bore away our loving wife and mother. She was taken seriously sick last Monday, July 22, and lasted until 15 minutes till three o'clock Friday.

She had been in ill health for the past year. Dear mother wore a sweet smile and said she was ready to go.

She was laid to rest at Mt. Springs cemetery last Saturday at 3 o'clock with Martin in charge and Bro. Jimmie Dubose in charge of the funeral.

She leaves to mourn her loss, her husband, Robert Cleckley; two sons, Milton and Bud; one daughter, Ruth Kate; mother and father, Mr. and Mrs. Newt Connell; one sister, Mrs. Berline Thompson.

She died from stomach trouble. All was done for her that loving hands could do, but God saw fit to call her home to die no more. Weep not, dear ones, for mother is at rest. God bless each and everyone of you.—A Cousin.

THE MACEDONIA REUNION

Mr. Virgil G. Smith reports that they had a fine day at Macedonia last Sunday, when they held a home-coming, reunion and singing jointly. The people of that community wish to thank all visitors for their help in making the day a success. Rev. Paul Oden preached at 11 o'clock, and his sermon was thoroughly enjoyed by all present.

Mr. Smith says that a man's hat was left in the church, and the owner may get same at his home near Jackson Chapel.

Rev. Paul Oden wll preach at that church the third Sunday in August, and will run a meeting on into that week. The people of the community are urged to bear this in mind.

CEMETERY CLEANING — SAMARIA

All who are interested in the cemetery at Samaria are requested to meet there on Tuesday, August 13, for the purpose of cleaning off the cemetery. Bring tools to work with.

WADESONIAN
PROGRAMS

THURSDAY, AUGUST 8
J. Hutchison and Pat O'Brien in
"OIL FOR LAMPS OF CHINA"
COMEDY—"Why Pay Rent"

FRIDAY, AUGUST 9
Paul Muni and Karen Morley in
"BLACK FURY"
COMEDY—"Husband's Holiday"
SERIAL—Buck Jones in "Roaring West"
First Show at 7:00; Second Show at 8:30
This Picture Will Be Shown Saturday Night at 10:00

SATURDAY MATINEE - SATURDAY NIGHT, AUG. 10
Tim McCoy in **"REVENGE RIDER"**
COMEDY—"Husband's Holiday"
SERIAL—Buck Jones in "Roaring West"
Matinee 2:00; First Show 7:00; Second Show at 8:30

MONDAY and TUESDAY, AUGUST 12 and 13
Jean Harlow and Wm. Powell in
"RECKLESS"
COMEDY—"Ballard of Paducah Jail"

WEDNESDAY, AUGUST 14
John Beal and Gloria Stuart in
"LADDIE"
COMEDY—"In A Pig's Eye"

LIST OF BIRTHDAY PASSES

Clanton: Mayarice Welton, Aug. 9; Mrs. W. S. Foster, Aug. 12; Mrs. A. J. McKinnon, Aug. 6; Johnnie McKinnon, Aug. 13; Margaret McNair, Aug. 8; Thomas Carroll, Aug. 13; Mildred Thornton, Rte. 2., Aug 11; Linnie Thomas, Rte. 1, Aug. 13; Ethie Welton, Rte. 4, Aug. 8; Mary Louise Peck, Aug. 10; Sadie Oakes, Aug. 14; Dr. Joe Edgar, Aug. 10; Arthur Broadhead, Aug. 13; Morris Johnson, Aug. 8; Wylam Harris, Aug. 11; Lorene Yeager, Rte. 6; Aug. 12; Louise Cox, Rte. 3. Aug. 10; L. F. Sandlin, Rte. 2, Aug. 11; **Cooper:** Dalton Cooper, Aug. 12; Elsie Dennis, Aug. 10; **Maplesville:** Mary Jo Suttles, Rte. 1. Aug. 15; Mrs. D. O. Manning, Aug. 8; Mrs. Marian Littlejohn, Aug. 14; **Mitchell Dam;** Margaret Ogletree, Aug. 8; **Pletcher,** Mrs. B. E. Hedgepath, Aug. 13; Jemison: Anna Baten, Rte. 1, Aug. 8: qddlinsgsley **Billingsley,** Rte. 1; Rte. 1; Rotue 1, !!

ADMISSION 10c and 25c

IMPROVED UNIFORM INTERNATIONAL

SUNDAY SCHOOL Lesson

By REV. P. B. FITZWATER, D. D., Member of Faculty, Moody Bible Institute of Chicago.
©, Western Newspaper Union.

Lesson for August 11

DANIEL

LESSON TEXT—Daniel 1:8-20.
GOLDEN TEXT—Know ye not that your body is the temple of the Holy Ghost which is in you, which ye have of God?—I Corinthians 6:19.
PRIMARY TOPIC—How Daniel Grew Strong.
JUNIOR TOPIC—Ten Times Strong.
INTERMEDIATE AND SENIOR TOPIC—Obeying the Laws of Health.
YOUNG PEOPLE AND ADULT TOPIC—Motives for Total Abstinence.

The lesson committee has designated this lesson, "Temperance and Health." In the use of this as a temperance lesson it must be borne in mind that it is temperance in the sense of self-mastery, rather than having to do with indulgence in intoxicating liquors. Daniel's self-mastery was due to his right relation and loyalty to his God. It is utterly futile to hope to enforce a program of temperance upon those who are in rebellion against God.

I. Daniel in Captivity in Babylon (vv. 1-4).

Daniel with his companions were carried away to Babylon in the first seige of Jerusalem by Nebuchadnezzar. At the command of the king, certain choice young men were carried away because they were "skillful in wisdom, and cunning in knowledge, and understanding science," that they might be trained to stand in the king's palace.

II. Daniel's Trials (vv. 5-7).

1. Conscience tested (v. 5). By the appointment of the king, a daily provision was arranged of the king's meat and wine for Daniel and his companions. This was contrary to the custom among the godly Jews. Being contrary to the Jewish customs they could not conscientiously partake of them.

2. The change of name (vv. 6, 7). Among the Hebrews names were given to children which were most significant. Daniel means "God is my Judge." The significance of this name is that all the problems of life were submitted to God for a decision. God was made the arbitrator of his life. His name was changed to Belteshazzar, which means "Bel's prince." It meant, therefore, one whom the chief god of the Babylonians favors. Hananiah means "gift or beloved of Jehovah." His name was changed to Shadrach, which signified "illumined by the sun god, Rach." Mishael means "who is as God?" His name was changed to Meshach, which means "who is like the goddess, Sheshach, the gentle one?" Azariah means "Jehovah is our help." This was changed to Abednego, which means "the servant of Nego." Back of the change of names was the attempt of Satan to wipe out the name of the true God.

III. Daniel's Courtesy (vv. 8-13).

Daniel seems to have been the spokesman for the company. Although his heart was fixed, he did not forget to be a gentleman. He requested to be excused from this meat and drink in order that he be not defiled. We should learn from this that in times even of great trials we should be courteous. When Daniel asked that a test be made as to the effect of the food upon the countenance of himself and companions, gracious consideration was given to them.

IV. Daniel's Triumph (vv. 14-21).

1. As to physical health (vv. 14-16). A test was made for ten days, and it was shown that Daniel and his companions were fairer in countenance and fatter in flesh than those who indulged in the eating of the king's meat. This meat and wine would have been pleasant to the palate, but would have meant a compromise of the conscience. It is obligatory upon God's children today to abstain from that which is contrary to his law.

2. Spiritual insight (v. 17). Because of Daniel's loyalty to God, Nebuchadnezzar's dream was revealed to him (2:31-45), and he was given visions sketching the whole history of the world.

3. Mental growth (vv. 17-20). Daniel and his companions were found to be ten times superior in matters of wisdom and understanding to their comrades. Those who abstain from indulgence in the use of strong drinks have clearer minds and are thus better equipped mentally for their work than those who indulge therein.

4. Their social and political preference (v. 19). They stood before the king. No higher position of influence and honor could have been given them.

5. Their temporal influence (v. 21). They were all advanced to positions of influence, and Daniel became president of the college of wise men, and the prime minister of the nation. This position he continued to hold during several dynasties.

Good Actions

Do you act as if you had ten thousand years to throw away. Death stands at your elbow. Be good for something, while you live and it is in your power. What remains but to live easy and cheerful, and crowd one good action so close to another that there may be the least empty space between them.

Habit

Habit is the magistrate of our lives; and, therefore, we should see that we have good habits.—Lord Bacon.

Miss Sadie Solomon, Miss Agnes Leary and Mrs. Phalin of Thorsby spent the week-end in Montgomery.

CHESTNUT GROVE

We are glad to state that the health is very good at present.

Mrs. Sallie Nicks, and family, of Siluria, spent the week-end here with her sister, Mrs. Grace Lucas.

Mr. Lee Nabors and his wife spent Thursday and Friday of last week with his father and mother, Mr. and Mrs. G. G. Nabors here.

Mr. and Mrs. T. C. Jones were guests of Mr. and Mrs. H. R. Hall Sunday.

Mrs. Addie Head and Mrs. Burnice Little were guests of Mrs. Mamie C. Moore Sunday p.m..

Miss Udine Hughes and Miss Mamie George Hall visited Miss Betty Vinson Sunday p.m.

Mr. G. W. Haywood, and family, of Ensley visited Mr .and Mrs. G. G. Nabors Sunday.

Mr. and Mrs. Harvey Nabors, of Spring Creek, were dinner guests of Mr. and Mrs. G. G. Nabors Sunday.

Brother Horace Nabors will fill his regular appointment here next Sunday, so let's all come out and hear a good sermon.

PROVIDENCE — BEAT 13

There will be singing at this place Sunday afternoon. This has been discontinued for some time. But as most of the all day singings are over we hope to have a good singing. We are expecting the Macedonia class to be with us. Bring along your new books, and if you haven't got your book, come over and get you one.—O. B. Martin.

HIGHLAND NEWS

We have just closed a wonderful revival at this place. Everyone seemed to enjoy it very much. We surely do thank the visitors for your splendid cooperation. We were glad to have you.

There were seventeen additions to our church, fifteen for Baptism and two by letter. We feel that Bro. Oden, Bro. Lockhart and others did some wonderful work during this revival.

We wish to thank the people, vissitors and all for your good behavior and good attention.

Don't forget the all day singing at this place on the third Sunday in August, August 18th. We want your cooperatioon.

Everyone come back to Sunday school next Sunday and bring some one with you.

CARD OF THANKS

Editor Union-Banner:

Please allow us space to express to our friends and neighbors our most sincere appreciation of the many expressions of kindness and sympathy shown us during the recent illness, death and buial of Mrs. Jennie Pate. —W. Riley Pate and family.

PARDON NOTICE

Notice is hereby given that the undersigned, John W. Beam, who was convicted for manufacturing whiskey and possessing still, in the Circuit Court of Chilton County, on November 16, 1934, and sentenced to a term of 13 months to 19 months, will make application to the State Board of Pardons for pardon or parole.—(Signed)—John W. Beam. 8-8-2tp

LAWRENCE DAVID JONES FUNERAL

Funeral services for Lawrence David Jones, 41, were held at the Baptist church at Marbury last Thursday, with Rev. Goss officiating. Burial arrangements were in charge of Martin.

Mr. Jones, a World War veteran, died in a hospital in Birmingham last Tuesday night, following a surgical operation.

Active pallbearers were Hugh and Arthur Taylor, Luke Calloway, Fred Calloway, Mike Williams, George Walker. Honorary pallbearers were L. Johnson, Harley Calloway, Clark Welch, Nolen Hawes, B. S. Smith, Vic Covington, C. O. Franklin and Spurgeon Alverson.

Mr. Jones is survived by his widow, Mrs. Floy Jones, of 7421 First Aveter Calloway, or Marbury?|'!(? (|;'!:. nue South, Birmingham; his mother, Mrs. A. D. Jones of Marbury; one sister, Mrs. Carrie Calloway, of Marbury; two neices, Josephine and Ruth Calloway, of Marbury; one nephew, Lawrene Jones Calloway of Marbury. Lawrence Jones Calloway of Marbury.

ILLNESS FATAL TO ALA. JURIST

Wetumpka, Ala., Aug. 1.—Former Circuit Judge F. Loyd Tate, 62, died at his home here Thursday, following a long illness. Funeral will be conducted from the home at 10:30 Friday.

Judge Tate was born in Atlanta on November 18, 1872, and was graduated from Alabama Polytechnic Institute and the University of Virginia.

OPEN HOUSE MONTH
FOR ALABAMA POWER COMPANY CUSTOMERS AND THEIR FAMILIES

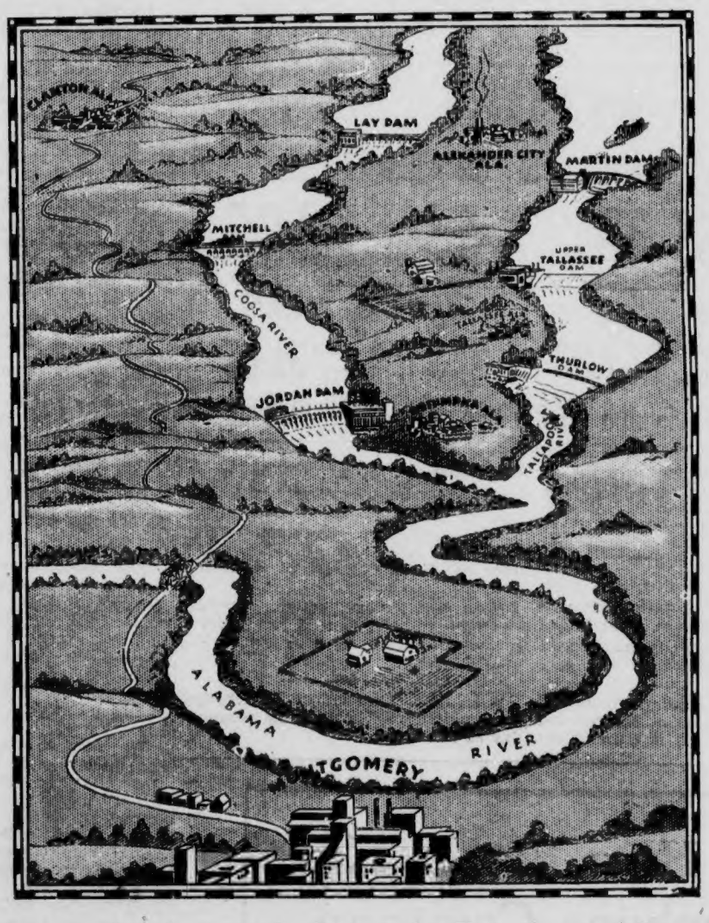

Pack Up A Picnic Lunch, Bring the Family and Neighbors With You and Enjoy Yourself

ALTHOUGH visitors are welcome to our power plants at any time, we have set the month of August aside as "Open House Month", and especially invite you and your friends to spend an enjoyable day at one of our many electric power generating plants. Plenty of refreshing drinking water is available and the shade of many trees makes a pleasant place to eat a picnic lunch.

FOREMOST IN POWER DEVELOPMENT

The power plants of this Company are among the outstanding ones of the Country. Mitchell Dam near Verbena, Ala., is the only one of its kind in existence. Martin Dam at Cherokee Bluffs on the Tallapoosa River backs up one of the largest artificial bodies of water in the United States, making a lake with a shore line of approximately 700 miles. The Gorgas Steam Plant, in the heart of the Alabama coal fields, was built to augment the hydro plants in seasons of drought, so that electric service could always be dependable. Lay Dam is the original large power development in Alabama and one of the first in the South. Jordan Dam, Thurlow Dam and Upper Tallassee all have features of great interest.

VISIT ONE OR MORE OF THESE POWER PLANTS

Your visit will be not only instructive, but you will be impressed with the manner in which electricity is made and will have a better idea of the great part this Company has played in the development of the natural resources of Alabama and the care it takes to keep your electric service dependable.

Any of our stores will give you directions to help you find the dam sites easily. See one or all of them. You will receive a cordial welcome.

Other Points of Interest

Altho not as spectacular as the hydro-electric plants, but fully as interesting, are the substations from which electricity is "directed" to the various towns and communities over the State. On your way to or from the dams, you may want to stop at one of the following substations, to which any filling station in the towns where they are located can direct you.

PINCKARD — SYLACAUGA
ANNISTON — GADSDEN
SELMA — FLOMATON

For directions on how to reach the following, inquire at any of our offices

Magella Substation (Outskirts of Birmingham)

Mobile Substation, Mobile, Ala.

Magazine Steam Plant, Mobile, Ala

ALABAMA POWER COMPANY

Electricity is CHEAP in Alabama

RIGINAL

Trade at HILL'S ...
We appreciate your business

HILL GROCERY CO

Compound Lard 4-lb ctn **54c**

Varigated Thread Mops 2 for 25c

Octagon Soap 6 large bars 25c

No. 1 Can Anglo Corned Beef .. 15c
2 No. 1 Cans Pink Salmon 25c

FRUIT JARS
Quarts, doz 75c
Pints, doz 65c

SNOWDRIFT
6 lb pail $1.05 | 3 lb pail 55c

Matches - Salt
Armour's Potted Meat
Argo Starch
Your Choice 3 for 10c

Scrub Tubs With Bail 23c

Borden's Milk
6 Small 19c
3 Large 19c

Hill's Mayonnaise
8-oz Jar 12c
16-oz Jar 23c

COCONUT
Our Favorite 1-Lb Bag 20c

FLOUR
GRANDMA'S WONDER
24 Lb Bag $1.05 48 Lb Bag $2.05
White Tip **Circle "H"**
24-lb Bag 95c 48-lb Bag $1.85 24-lb Bag 85c 48-lb Bag $1.65

Ala. State Fair

Birmingham, Ala.—The Alabama State Fair to be held for six days and six nights from September 23rd to September 29th, at the State Fair Grounds at Birmingham promises to be even bigger, better and more interesting than our big successful State Fair of last year.

For the past year, Manager P. T. Strieder and his staff of assistants have been kept busy planning new features and making improvements on the Fair Grounds.

This year will bring more agriculture, commercial and industrial exhibits representing the various counties and cities throughout the state.

Included in the improvements made at the fair grounds is a new steel building 112 feet by 104 feet to be used for commercial exhibits. The new premium books giving the lists of prizes and rules governing the distribution of premiums together with entry blanks will be mailed to anyone interested if they will address their request to Manager Strieder at the Alabama State Fair Grounds, Birmingham.

The Grand Stand attrations booked for this year are among the finest to be obtained anwhere and no expense has been spared in providing for an unusual display of fire works.

The Royal American shows will again furnish the attractions for the midway. Auto rac s and three day of harness horse racing will also be features of this year's fair.

Included in the commercial exhibits will be exhibits by Birmingham Electric Co., Perffection Mattress Co., Birmingham Gas Co., Ensley-Fairfield Mattress Co., Penzoil Co., who will present motion pictures of their operations; Kerr Glass Co., Tennessee Coal, Iron and R. R. Co., Gulf States Steel Co., Allis-Chalmers, who will hold a series of tractor races in connection with their exhibit; Zac Smith Stationary Co., Roberts and Son Co., Moore-Handey Co., W. M. Smith and Co., Neon Light Adv. Co., Burger-Phiips Co., and Odum Bowers and White.

So, all in all, it will be six big days and nights of excitement, thrills and absorbing interest for all.

Ladies and Childrens Hair Cut 25c at Modern Beauty Parlor.

MAYNARD'S CHAPEL NEWS

Our new church has gotten to where we can have Sunday school, preaching and B. Y. P. U. in it. Our men put the windows in about two weeks ago and the floor last week.

Our place is where the church is looking like a church now and we want to make our church a church of God. Who is willing to help in every thing? We feel that God in his wisdom has been with us, building our church for His people to worship in. He felt the need of a church in this community. So, let's all be very much in prayer for our new church and our pastor, Bro. Dewey Robinson. He is a wonderfud pastor.

There will be Sunday school next Sunday at 10:00 o'clock; preaching at 11:00, and Sunday afternoon at 3 o'clock there will be a baptizing of three: Mr. and Mrs. W. A. Horton, coming from another church, and Miss Olys Pate. B. Y. P. U. at 7; and preaching at 8:00 by Rev. Robinson.

This new church was organized Sunday afternoon was a week ago and we appointed Bro. Robinson for our pastor. So, for him to be our pastor, the church called on him to be ordained. The services took place Sunday afternoon at 3:00 o'clock at the Thorsby Baptist church. Now he is in full fellowship to go into the ministerial work.

We want to thank every one who has taken a part in any kind of our work towward our church, may God's richest blessings abide upon you all is our prayer.

Our Sunday school and B. Y. P. U. are still increasing. We had six new members in Senior B. Y. P. U. Sunday night. We want more than six next Sunday night, and if you con't join our work come and be a visitor. All visitors are invited back.

The Rev. Robinson was the dinner guest of Miss Marie Burnett Sunday.

Mr. Lonnie Pate is visiting in Sylacauga for a week.

Little Miss Helen Horton is at home now, after staying in Birmingham for about two weeks.

Mr. and Mrs. Glenn White of Birmingham was the guest of Mrs. White's parents, Mr. and Mrs. W. A. Horton.

Miss Jewell is at home after staying a few days with her uncle and aunt out West of Clanton.

Mr. and Mrs. Charlie Barnett and daughter, Jewell, Mr. Fred Barnett and Mrs. Harvie Barnett spent Tuesday in Birmingham

Mr. J. C. Williams is at home after spending a week at Mt. Creek.

Mr. Charles Barrett returned home last Monday where he has been visiting his cousin, Junior Blankenship, of Clanton. He made a nice trip to Montgomery Thursday.

We are very sorry to know that Mr. Windell Hays has a broken shoulder caused by diving into a creek. We wish him a speedy recovery.

Miss Marie Barrett was the guest of Miss Mildred Adams Tuesday.

Misses Lera and Thomisene Martin spent Sunday with Merle and Pearl Gibson.

Miss Mamie Robinson and Miss Loyce Daniel have returned home after spending their vacation in Birmingham.

Mr. and Mrs. Steven Pate had as their week end guest their daughter of Sylacauga.

Mr. and Mrs. Ethridge Williams spent Saturday night at Mineral Springs with her parents, Mr. and Mrs. Ashcraft.

We are sorry to know Mrs. Delbert Collins is ill. We hope her a speedy recovery.

Mrs. Jim Robinson and son, Billy, are in Birmingham visiting relatives this week.

Mrs. Dollie Barrett and Mrs. Martha Gibson spent Monday afternoon visiting Mrs. Wilson Robinson, who is very ill. Our prayer is for her to get better if the Lord is willing.

Let's all remember these announcements and come and help our attendance.

Wild Cherry Ice **10c**

JUST THINK OF
WYATT'S
WHEN THE DAY IS HOT

And Old Sol sends you scampering around for a refreshing COLD DRINK. Wyatt's knows what's cooling ..... What tastes good .... AND HOW to Mix it!

ASK FOR ONE OF THESE
Soft Drink Delights
JUMBO ICE CREAM SODAS 10c
ORANGEADE WITH SHERBET 10c
MALTED MILK 10c
ICE CREAM SUNDAE 10c

SOAP SALE
6 BARS COLGATE — HAND SOAP 29c
3 BARS CASHMERE BOQUET 27c
TOOTH PASTE
GIANT SIZE COLGATE — TOOTH PASTE 35c

"PRESCRIPTIONS CAREFULLY COMPOUNDED"

Wyatt Drug Company
Thorsby, Ala.

PROSPERITY THROUGH THE CITIZENS
(EDITORIAL)

Some people, for the past few years, have little by little drifted into the idea that the government can do anything and everything—that of its own power and influence it can get the country out of the hold of an economic depression the like of which not many people now living have ever witnessed. It would be fine if the government could do this for us, but this process is very much like taking dirt from one place in a dam to mend another place where it is leaking. If care and moderation are not observed the whole structure may be so weakened that it will all become hazardous and liable to collapse. If possible new dirt should be brought in and the weak places mended, and the strong portions of the dam left to remain strong.

No government has been able to accomplish these utopian ends for its people in the past, although it has been tried many times. Even a strong and well-balanced republic like ours cannot do these things for its people without ultimate injury to itself and consequent undesirable effects upon the people as a whole all over the land. The present administration has been playing Santa Claus upon its people for the past few years, but this is done at the expense of the people, and we will all ultimately realize it. No man can lift himself by his own bootstraps. To get higher he must employ outside means.

The more we deviate from those plans established by experience, the more uncertainty among industry will be created and a consequent lack of needed expansion in private industry.

The taxes raised in the country, as high as they are, represent only a small percentage of the wealth of the land, therefore by simple comparison, one can see that tax money applied to supplying employment to our 120,000,000 people will not go very far.

What we need to realize in America is that Uncle Sam cannot do our work for us. We as a people must hustle for ourselves, and be willing to put up with a few inconveniences until such time as we can work ourselves out of an economic stagnation. We must have individual effort; and the greatest service our government can render its people is to create within us the determination to press forward and not look to someone else to do things for us. Santa Claus is a fine old fellow and we all love him, but let's not transform him into a proverbial goose with a golden egg.

TEACH YOUTH AMERICANISM

Much attention is being given young Americans. Indirectly they are being ignored by those in charge of borowing, debt-making and extravagant spending, however, at the nation's capitol. We are wishing upon our younger people the greatest burden of taxation the world has any record of; in fact it staggers the imagination to even figure the interest on the indebtedness the present administration is piling upon the nation. It will take excessive tax-levying to pay the interest before the principal is even touched. The State governments, too are going their limit in borrowing and appropriating, as well as most of the smaller units of government. It all put together will be burdensome indeed.

The extravagance in money is not all that the administration is putting up against the young people of the country—in fact that is small in comparison with the anti-American ideas that are being instilled in the minds of the people. Disregard for the fundamental and constitutional principles of Americanism are going to bear down harder on coming generations than heavy taxation, unless a halt is put to this practice on the part of government heads at Washington.

Again The Union-Banner appeals to the younger voters of Chilton County and any others who chance to read this, to study the conditions and trends of things seriously. You expect to live in America for several decades to come, and we should look forward more than just for the present. Ponder the things that will bear upon conditions in the future, and be governed in your actions accordingly. Remember, you are a part of our great nation.

THE CHILTON COUNTY ABSTRACT CO.
Office Over
MAZAR'S STORE
Clanton, Ala.

NAPOLEON S. JOHNSON
M. D.
Obstetrics and
Diseases of Children
Office Hours—9 to 12
CLANTON, ALA.

Legion Meeting

A special meeting of Chilton County Post No. 6 will be held on Friday night, August 16, for the purpose of installing new officers for the coming year. A visiting speaker from the Alabama Department will be present and deliver an address.

At the meeting Monday night Dr. J. M. Kimmey, County Health Officer, presented to the Post his plan to provide tubercular cabins for sufferers with tuberculosis. The Post agreed to sponsor the erection of one of these cabins, and place it on exhibition.

Dr. Kimmey is very much interested in working out a plan to provide such cabins for every one of the 25 tubercular cases in the county. An appeal will be made to different organiations to sponsor building one cabin. The material in a cabin costs $32, and the work can be done by relief labor, it is stated.

KIWANIS CLUB WILL MEET AT MATT'S CAFE THURSDAY

By special arrangement the Kiwanis Club of Clanton will hold its meeting this week at Matt's Cafe at 6:45 p.m. Thursday. The hour of the meeting is early in order to give all an opportunity to attend the Baptist Church services after the Kiwanis program.

STATE TRAFFIC OFFICERS DOING GOOD ON HIGHWAY

Much satisfaction is being publicly expressed at the effect the state traffic officers are having in curbing reckless and fast driving on the Birmingham-Montgomery Highway.

For the past few weeks the officers have been patroling this important and much used artery of traffic. There is a noticeable difference already.

Before the officers came here there was speeding and recklessness unlimited. Now it is not nearly so common.

APOLOGIES OR NO THORSBY SECTION FOR THIS WEEK

The Union-Banner is sorry and extends apologies that we have no Thorsby Section this week. Our correspondent sent in the news but it was so late that we could not use it. Sometimes we can use copy that arrives up in the day Wednesday and sometimes we can't. This was one instance where we couldn't.

Ladies and Childrens Hair Cut 25c at Modern Beauty Parlor.

WANTED
BUTTERFAT

We can use all the Butterfat in Chilton County this week. Bring us your Cream and depend on us for highest Market Prices. Tested by a Licensed Tester.

We give the very best of Accurate Service.

Southern Dairies
(INCORPORATED)
EVAN PARRISH, Mgr.

BOOSTING OF FOREIGN GOODS BY FARM CLUBS IS POTESTED

Hopewell, Virginia.—Stating that contests sponsored by the 4-H and Future Farmer organizations are often "detrimental to Southern products," when they advertise foreign-made goods, the Hopewell Chamber of Commerce is asking Southern leaders to express their views on the subject.

The contests among farm boys and girls require the time of federal and States of America. It is pointed out well Chamber of Commerce, these contests should be exclusively in behalf of goods made in the United States off America. It is pointed out that Relief funds and money borrowed from the R. F. C. must be spent for American goods.

Hopewell is one of the South's leading industrial centres, and is widely known as the home of American Nitrate of Soda.

Mr. J. E. Varner, of Enterprise community was in Clanton wednerday of this week.

Just How Big *Is* The Telephone Company

THE Southern Bell Company is only as big as the people of Alabama and the South have required it to be.

The two and a half million people of this great State would not be satisfied with or be properly served by a company of less size, incapable of furnishing the high type of dependable, nation-wide service now required.

The telephone service needs of the people of Alabama are large and it necessarily requires a large institution to do this big job. More than 22,000,000 local and long distance calls are made monthly in Alabama, and the responsibility for the continuous operation of a service of such importance is large.

To operate, maintain and expand this intricate system requires a small army of more than 1,500 workers, whose annual payroll is nearly $1,700,000.

Because of its size the telephone industry is also one of the largest contributors to the support of the State and its subdivisions by the payment of taxes. Its tax bill in Alabama for 1934 amounted to $448,000, not including federal taxes.

The telephone company of necessity is also a large user of raw materials, and spends large sums of money in Alabama for the products of the State.

Alabama is a big, important State, requiring a telephone company large enough to insure continuous, adequate and dependable telephone service—a service not limited by State lines, but world-wide in its scope.

A telephone company, smaller in size and resources could not render such a service and would not be capable of serving the people of Alabama satisfactorily.

W. A. STEADMAN, Alabama Manager
Southern Bell Telephone and Telegraph Co.
(Incorporated)

POOR O

Specials

Shampoo Set Dried.....35c

PERMANENTS

REGULAR $2.50 WAVES $2.00
REGULAR $3.50 WAVES $3.00
REGULAR $5.00 WAVES $4.00
REGULAR $6.00 WAVES $5.00
REGULAR $7.50 WAVES $6.50

ALL WORK DONE BY LICENSED OPERATORS

Modern Beauty Shoppe

Phone 168 - - - - - - - Clanton, Ala.

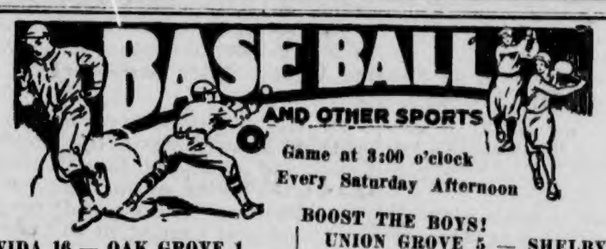

BOOST THE BOYS!

VIDA 16 — OAK GROVE 1

Vida Walked rough-shod over Oak Grove 16 to 1 on July 31. Those Vida boys are getting hot. Oak Grove can't hold a light to them. Old Man Bennie Wyatt wouldn't let Oak Grove even smell of the ball.

The Vida boys lambasted their pitcher all over the field until they felt sorry for them.

BUCK CREEK 25 — CLANTON 5

The Clanton team lost to Buck Creek at Silura last Sunday by the lop-sided count of 25 to 5. So far a box score of this game has not been turned in, but it will be secured and published next week.

CLANTON 0 — BUCK CREEK 8

Buck Creek	AB	R	H				
Massey, ss	6	2	2	Simpson, rf	1	0	0
Bchfield, cf	1	0	0	Baker, ss	3	0	0
Amos, lf-p	5	1	2	Culver, 1b	2	0	0
Moore, c	5	2	2	Simms, lf-3b	3	0	0
Thmpsn, 2b	4	2	2	Smith, 3b	2	0	1
Langstn, 3b	4	0	0	Blood, cf	3	0	0
Parrish, rf	4	1	3	Littlejhn, 2b	3	0	0
Lowery, 1b	5	0	0	Tiffin, c	4	0	1
Thomas, p	1	0	0	M. Dennis, p	3	0	0
Nrthcutt, lf	3	0	0	H. Dennis, 2b	2	0	1
				Robnson, lf	2	0	0
	38	8	11				
Clanton	AB	R	H		28	0	3

UNION GROVE 6 — LEGION 4

Union Grove	AB	R	H	Legion	AB	R	H
N. Jones, ss	5	0	0	Johnsn, cf	3	1	0
A. Chndr, 2b	4	1	1	Wmson, c	3	1	2
Nelson, 3b	4	0	1	Armstrng, ss	3	0	0
L. Chndr, lf	4	2	2	Renlds, cf	4	0	0
Martin, cf	3	1	0	G. Wilsn, 1b	4	0	0
Munday, cf	4	2	2	T. Wilsn, 3b	2	1	0
Robnson, rf	4	0	1	Cleckler, lf	4	0	1
D. Jones, c	4	0	1	Gillespie, 2b	3	0	0
Dorminey, p	4	0	0	Easterling, p	3	1	2
				Adams, p	0	0	0
				* Wilkerson	1	0	0
	36	6	8		30	4	5

* Batted for Gillespie in 9th.

MAPLESVILLE 16 — LEGION 5

Maplesville	AB	R	H	Gillespie, 2b	4	0	2
Tucker, 2b-p	4	1	3	Wmson, c	4	0	1
J. Hayes, 3b	5	1	0	Adams, 1b	4	0	1
M. Hayes, 1b	4	2	3	Cleckler, rf	5	2	1
R. McFe, rf	6	0	0	G. Wlsn, lf-p	5	2	3
Wallace, lf	6	3	2	T.Wlsn, 3b	5	1	2
Ruddick, c	5	3	3	Armstng, ss	3	0	1
Perry, cf	6	2	4	Renlds, cf-lf	4	0	1
E. Hayes, ss	4	2	1	Nivens, p-1b	3	0	0
Potts, p-2b	3	0	0	Johnson, cf	0	0	0
				Wilkerson, 2b	0	0	0
	44	14	16				
Legion	AB	R	H		37	5	12

WETUMPKA 6 — CLANTON 13 (Colored)

Wetumpka	AB	R	H	Clanton	AB	R	H
Burks, 3b	5	1	2	E. Price, 3b	5	1	1
Austin, 1b	6	1	2	Bohanon, 1b	5	1	2
R. Shprd, c-p	5	1	2	Woods, ss	3	2	0
B. Shprd, p-c	5	2	3	Coger, cf-lf	5	3	3
Elmore, lf	3	0	0	McCall, rf	5	2	0
Zigler, cf	4	0	0	H. Price, lf	2	1	1
Collins, ss	4	1	1	Crawford, c	4	2	2
Williams, 2b	4	0	2	Stone, p	4	0	0
Taylor, rf	4	0	0				
	40	6	12		37	13	10

LAY DAM 12 — COOPERS 9

Lay Dam	AB	R	H	Coopers,	AB	R	H
Williams, c	6	1	0	Wise, 1b	5	2	2
Marcus, ss	6	2	2	Vinson, cf	4	3	0
Green, 3b	4	3	2	H. Thontn, 2b	4	1	1
Jones, 1b	3	1	0	V. Jones, lf	5	1	1
Branch, p	5	1	2	Driver, rf	3	0	0
Thomason, lf	4	0	1	Downs, rf	2	1	1
Martin, rf	2	0	0	W. Jones, 3b	5	0	1
Turner, p	1	1	0	Allen, c	4	0	1
Lakman, cf	4	1	2	Smith, ss	4	0	0
Miller, 2b	4	2	0	Thontn, p	4	1	2
	39	12	9		40	9	9

LAY DAM 3 — MAPLESVILLE 11

Lay Dam	AB	R	H	Maplesville	AB	R	H
Marcus, ss	5	0	1	D. Hayes, 3b	4	1	2
Branch, 2b	4	0	1	B. McAFe, 2b	5	3	1
Green, 3b	4	0	2	M. Hayes, 1b	4	2	2
Jones, 1b	3	0	0	R. McAfe, rf	5	0	3
Thomason, lf	4	0	0	H. Wallace, lf	5	2	2
Williams, c	3	1	1	E. Perry, cf	5	2	1
Lakeman, cf	4	1	2	B. Ruddick, c	5	1	3
Miller, rf	3	0	1	Potts, ss	4	0	0
Turner, p	4	1	1	Cook, p	4	0	1
	34	3	9		41	11	15

UNION GROVE 5 — SHELBY 2

Union G.	AB	R	H	Shelby	AB	R	H
B. Jones, ss	4	1	1	Smith, 2b	3	0	0
D. Chndlr, 3b	4	2	1	Benton, p	3	0	0
Smith, cf	3	0	1	Butts, c	3	1	1
A. Chndlr, lf	3	1	1	Thornbrg, 3b	3	1	1
Robinson, rf	4	0	2	Davis, ss	3	0	1
Dorminey, 1b	2	0	0	Craddock, rf	3	0	0
Coffer, 2b	2	0	0	Reynolds, 1b	3	0	0
Barnett,, p	2	0	0	Brasher, cf	3	0	1
P. Robinson, p	2	0	0	Pate, lf	2	0	1
	27	5	6		26	2	5

UNION GROVE 2 — DOGWOOD 3

Union G.	AB	R	H	Dogwood	AB	R	H
B. Jones, ss	4	0	1	Wooley, 3b	3	1	1
Coffer, 2b	4	0	0	Reach, c	4	0	2
A. Chandlr, lf	2	1	1	Dawson, 1b	4	0	1
D. Chndr, 3b	4	1	1	Motley, 2b	4	1	0
Howard, p	3	0	0	J. Eiland	1	0	0
Scott, cf	4	0	0	D. Hanns, rf	2	0	0
Robinson, rf	3	0	0	Price, ss	3	0	0
Martin, 1b	3	0	0	Perkins, cf	3	0	1
D. Jones, c	3	0	0	E. Price, lf	3	0	1
				B. Hanns, p	3	0	0
	30	2	3		30	3	6

UNION GROVE 6 — DOGWOOD 1

Union G.	AB	R	H	Dogwood	AB	R	H
B. Jones, ss	2	1	1	Wooley, 3b	3	1	1
D. Chndlr, lf	2	1	0	Reach, c	3	0	1
D. Barnet, rf	3	0	0	Dawson, 1b	2	0	1
Howard, 2b	3	0	0	Motley, 2b	2	0	0
A. Chndlr, 2b	1	3	0	Eiland, rf	2	0	0
Scott, cf	3	1	3	Price, ss	2	0	0
Edwards, c	2	0	0	Harris, cf	2	0	0
Martin, 1b	3	0	1	E. Price, lf	2	0	0
Ellison, p	3	0	0	Blake, p	0	0	0
				Harkin, p	2	0	0
	22	6	5		20	1	3

LAY DAM 4 — CANE CREEK 15

Lay Dam	AB	R	H	Cane Creek	AB	R	H
Williams, c	4	0	1	L. Jones, ss	6	1	1
Lakeman, cf	4	1	0	D. Wmsn, cf	5	3	3
Green, 3b	4	2	2	L. Ewrds, 3b	5	2	2
Jones, 1b	4	1	1	Ellison, p	5	4	3
Branch, 2b	4	0	3	P. McKon, 1b	5	2	3
Marcus, ss	4	0	1	Knight, c	3	1	2
Miller, rf	2	0	0	A. Ewrds, c	2	1	0
Brhead, rf	1	0	0	M. Ewrds, rf	5	0	0
Thomason, lf	1	0	0	J. McKnn, lf	5	1	2
Turner, p	3	0	0	T. Wilson, 2b	4	0	1
	33	4	9		45	15	17

COOPERS 9 — LAY DAM 15

Coopers	AB	R	H	Lay Dam	AB	R	H
Pinson, ss	5	1	2	Williams, c	6	1	1
Wise, 1b	4	2	1	Marcus, 2b	5	2	2
Thornton, 2b	4	0	0	Green, 3b	3	1	1
Long, 3b	5	0	2	Cint, Jns, ss	6	1	1
Driver, rf	1	1	1	Crit Jnes, 1b	3	4	2
Bekholder, rf	4	1	1	Branch, p	5	2	3
Jones, lf	3	1	2	Thomason, lf	4	2	3
Allen, c	4	2	0	Lakeman, cf	5	2	4
Vinson, cf	0	1	0	Martin, rf	5	0	2
Grant, p	0	0	0				
Adams, p	2	0	0				
	32	9	9		42	15	19

LEGION 9 — LAY DAM 11

Legion	AB	R	H	Lay Dam	AB	R	H
Johnson, cf-2b	4	1	3	Williams, c	4	1	2
Wilmson, c	5	0	1	Branch, rf-2b	5	1	0
T. Wilson, 3b	5	0	1	Green, 3b	4	1	1
Armstng, ss	4	0	0	Ceel Jons, ss	5	2	3
T. Renlds, rf	5	1	1	Crit Jns, 1b	4	2	2
Hogan, 1b	4	1	1	Thomasson, lf	5	1	1
Cleckler, lf	4	3	3	Marcus, 2b-ss	5	1	2
Gillespie, 2b	2	2	1	Lakeman, cf	3	1	1
S. Renlds, cf	1	0	0	Turner, p	0	0	0
G. Wilson, p	2	1	1	Martin, rf	4	1	2
Easterling, p	0	0	0				
	36	9	12		39	11	14

VERBENA 6 — LAY DAM 1

Verbena	AB	R	H	Lay Dam	AB	R	H
Pinson, lf	5	2	3	Williams, c	4	0	0
K. Wilms, cf	3	1	0	Branch, 2b	3	0	0
L. Jnkins, cf	2	0	2	Green, cf	3	1	0
Rutland, ss	5	2	2	Cint Jns, 3b	4	0	1
Hammel, 3b	4	1	1	Crit Jons, 1b	4	0	4
Parrish, 1b	5	0	1	Thomason, lf	3	0	0
Champin, 2b	4	0	1	H. Mares, lf	1	0	0
Gulledge, 2b	1	0	0	T. Mares, ss	3	0	1
Allen, c	5	0	0	Martin, rf	3	0	0
Moatts, p	5	0	0	Turner, p	3	0	0
Williams, rf	2	0	0				
H. Jnkins, rf	2	0	0				
	43	6	10		31	-	2

Ladies and Childrens Hair Cut 25c at Modern Beauty Parlor.

POLITICS, COTTON, THE AAA, ETC.

[AN EDITORIAL]

The editor of The Union-Banner takes pardonable pride in announcing that we are here of late receiving lots of recognition because of the stand we have taken against most of the New Deal measures as we see that they affect our people both now and in the future. Some comments are very interesting.

Even our neighboring newspapers, some dailies and some weeklies, are reading our paper and are considering our attitudes on various questions. They scarcely ever agree with us, or if they do they don't dare say so, because our neighboring papers are all Democratic; but they are reading The Banner, and don't fail to take a rip at our hide once in a while.

In the course of a well prepared editorial The Chilton County News last week attempted to place The Union-Banner in a position at odds with the interest of the cotton farmers of the South and Chilton County because we do not agree in toto with the present control methods of the Agricultural Adjustment Administration. Saturday morning The Montgomery Advertiser chimed in and helped The News finish the Job. In part these papers are right in so placing us, but in part they are dead wrong. We are not at odds with the cotton farmers of the South and Chilton County. The editor of The Union-Banner was born between two cotton rows and has gone all the way down the line as a cotton farmer. Nearly all of his kinsfolk are now cotton farmers in Chilton County, and it is not natural that he should be more interested in New England industrialists than in the farmers of Chilton County, and such is certainly not the case, notwithstanding the attempts of these papers to make it appear as such.

The farmers of the South have never gotten too much for their labors, and 12 cents a pound for cotton is not too much now, in fact they are due infinitely more. They ought to be getting 20 cents a pound and would if the price of cotton were in proportion to meat, flour, lard and lots of other things we have to buy. If the salaries of a few of those $10,000 a year administrators, bureaus, etc., who are paid to tell the farmers what they can do and cannot do, were swapped around and used directly to pay the farmers for their labors, you would see things pick up considerably in the South as well as all other parts of the country.

But this question is debatable. While the farmers are temporarily getting "a break" from the New Deal, we believe that it should be of some concern to us all when in the course of only twelve months, just ended, cotton shipments from the United States dropped off 3,000,000 bales. This means a money loss of $150,000,000. This is a fact and is so grim that the cotton farmers cannot afford to overlook it. We may get by with such annual decreases for a year or so, provided Uncle Sam continues to foot the deficit. The shrewd politicians at Washington may hold it together until after the elections next year and thus keep a strong political following among the farmers; but anybody with any common sense knows that we cannot stand such losses in foreign trade without disastrous reults to the cotton business of the country. We cannot use all of our cotton ourselves, but we must sell a great portion of it to foreign countries.

While shipments from this country decreased other cotton-raising countries exported 2,500,000 more bales than the previous year. Our policies with regard to cotton are making it profitable for foreign markets to buy from other cotton raisers. Limitation of production and artificial boosting of prices make our cotton too expensive, hence our enormous decline in foreign trade and this $150,000,000 going to other countries.

If the triple A could control all the cotton in the world, then the scheme would work, but that is too big a job even for the brain trusters at Washington. We must sell cotton abroad, and in order to do it we must meet world prices.

During last February, the shortest month of the year, this country imported from foreign countries 13,000,000 pounds of cottonseed oil, which we could have produced ourselves. And while the government hires our farmers to let their land lie idle we are importing a million bushels of corn every week from South America. Imports in wheat and hogs, which we could be raising much more of if the government did not pay us not to, is increasing in leaps and bounds.

Now, while the AAA lays claim to giving us 12 cents for our cotton, it also must lay claim to the above conditions, which if they are not checked will soon bring us unsurmountable difficulties and you needn't doubt it.

The government now has on its hands approximately 5,100,000 bales of cotton on which it loaned 12 cents a pound, or which in other words has cost the government—or the taxpayers—$306,000,000. The government is going to have to sell this cotton not at 12 cents a pound but at the prevailing world market which is considerably less, and the taxpayers will have to pay the difference. You will probably be led to believe that the big millionaires will be taxed to pay this and the other numerous deficits of the government, but the small laborers will have to pay it in the end, just as he has always had to do.

As far as the protective tariff is concerned, it is not such an issue between the two parties that it used to be. The Republicans have always contended that the protective tariff was best for the whole country. The North and East have usually agreed. The South used to kick on it, but much of this opposition has subsided. The present Democratic administration, since it went into power two and a half years ago, has made no attempt to alter the tariff laws enacted by the previous Republican administration. Lots of the Democrats of the South are now agreed that the protective tariff is good for the Southern farmers, notwithstanding the fact there is now in Louisiana a movement on to test the constitutionality of the collection of this revenue.

No, The Union-Banner is not biting the hand that feeds us by trying to hinder a good cause for the farmers of the South; neither do we place New England industries ahead of Southern cotton raisers as The News and Advertiser would have you believe. Our readers know us too well for that. But we do think that we have foresight enough to sense danger down the road to which the AAA is leading, and we cannot refrain from warning the cotton growers about it.

MASSACHUSETTS SETS AN EXAMPLE

At a time when both the executive and legislative branches of the Federal Government seem to have forgotten their oaths to uphold and defend the Constitution, Massachusetts sets an inspiring example of loyalty to American ideas and ideals.

The Legislature has passed, and the Governor has signed, a bill requiring the teachers in all its public and private schools to pledge allegiance both to the Constitution of the nation and to that of the state.

The stand taken by Masachusetts is a victory for patriotic Americans everywhere—an answer to the propagandists of sedition and a stinging rebuke to those officeholders at Washington who have REPUDIATED the fundamental law of the land by their actions if not by their words.

"WE" KILLED A BEAR, SAYS WE

Here of late some over-zealous advocates of the New Deal have been inclined to pile up at the feet of said New Deal considerable credit for accomplishments here and there in the way of buildings and other improvements. In connection with write-ups about said credits to the New Deal some of these advocates even include some private homes near Clanton, one in particular that was built ten or twelve years ago.

Individual effort on the part of the citizens who have been interested in these interprises, and who will eventually pay for these improvements in full, are altogether discounted, and the New Deal at Washington credited with laying these fine things at our door.

The reason is clear. Votes are what these advocates represent. An election is coming next year—a very important one—and these parties are laying up capital for this election by telling the people of Chilton county what has been GIVEN them by the Democrats at Washington, but nothing is said of the "please remit" for these things which will be presented to the people in the way of outrageous taxes just after the next election.

It is amusing how Democrats harp about what "we" are doing, and try to make the citizens feel like something is being given them, in return for which they ask the vote and indorsement from the people.

Every single thing that is being done by the government is being done with the money belonging to the people of America—or at least with money that is borrowed and which we will all have a part in paying back. No one class or no one party has a right to claim credit for anything that we all will have to pay for alike.

The Union-Banner is proud of the improvements that have been made in Clanton and Chilton county with government money, and we think those officials who procured these things for us have done a great deed. The swamp drainage was a god-send to Clanton and vicinity; the road surfacing is fine; the airport and city hall are a credit to our little city, and so is the post office. The Union-Banner agrees with those who advocate that we should latch on to everything we can from the government while the getting is good, for the Lord knows we are going to catch it in the neck when pay day does come; and we will have to pay just the same whether we have gotten our part or not. For this reason we say let's get it while we can.

Maybe we will be so fortunate as to stay here a few years and enjoy these fine things, then when we "cash in" and launch out acress the river to call on St. Peter we can just turn over the notes, mortgages, bonds and deferred payments to our grand children and let them take care of the worrying about payments.

But what makes us sick is those good-will advocates who try to make us believe we are being GIVEN something for NOTHING, and asking for our votes to help continue this giving business which we all know cannot last much longer without the destruction and annihilation of national credit, money value and civic honor. Such tommy-rot is nauseating indeed and should be spurned by our people who are intelligent enough to see that these Democrats are merely putting a roach in our ear and expect us to think it is raining. The people of Chilton County know Democratic tricks, even when they bear some other kind of label.

SPECIALS AT

R. W. LOWE

South Clanton

Phone 9112 - - South Clanton, Ala.

FLOUR

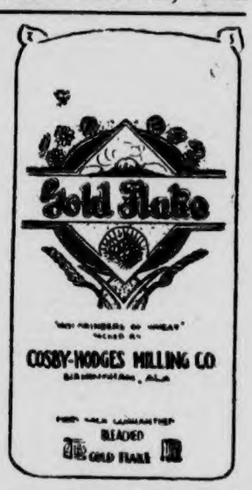

GOLD FLAKE

Plain or Self Rising —24-Lb. Bags $1.00
48-Pound Bag $1.95

LIGHT'S BEST

Plain --- 24 Lbs. $1.05
Self Rising - 24 Lbs. $1.10

JAZZ

DAIRY FEED

100 lbs. $2.15

SWEET FEED —100 Pounds $2.10
SHORTS — White Clover—100 Pounds $1.90

SPECIALS on TIRES

The G & F Standard

5.50-17 4-Ply	$ 7.50	6.00-20 6-Ply	14.00
5.50-17 6-Ply	8.95	30 x 5 8-Ply	16.00
6.00-17 6-Ply	10.50	32 x 6 10-Ply	26.50

Firestone and Kelly Tires for the rest of this Month at Regular Prices, Less 10 Per Cent.

COME TO SEE US IF YOU NEED TIRES

RIGINAL

The UNION-BANNER

Published every Thursday at Clanton, Chilton County, Alabama

T. E. WYATT.....Editor and Publisher

Entered April 15, 1913, at Clanton Alabama, as Second Class Mail Matter, under Act of Congress of March 3rd, 1879.

SUBSCRIPTION PRICE:

One Year	$1.50
Eight Months	1.00
Six Months	.75
Four Months	.50

(All Subscriptions Payable in Advance)

PHONE 63

SCARCITY IN PROMOTING ABUNDANCE

This Roosevelt policy of promoting a more abundant life by scarcity is not confined to foodstuffs. It ramifies.

It involves scarcity in buying power because of high prices and it involves scarcity of jobs because business hesitates to venture mid the uncertainties of scarcity of credit, except for the government, and of threatened restrictions on honest commercial operations. It nvolves scarcity of a foreign market for cotton.

The latest proposal is to promote scarcity in wealth and thus scarcity in working capital for the employment of labor and for the production of goods. Producers and consumers alike get scarcity. That's the policy of the more abundant life.

Where, then, does the abundant life come into the picture? Mainly, apparently, in an abundance of money in the banks, an abundance of federal jobs, an abundance of new national debts and an abundance of taxes.—a constitution."

Remember the good old days when a college professor didn't get any farther away from home than the campus?

There are no inheritance, estate or other form of so-called death taxes in Nevada. But they certainly do tax you plenty for regaining your life and liberty.

NATIONAL AFFAIRS

(By Frank P. Litschert)

One of the interesting economic developments of the summer comes from various parts of the country where, according to press dispatches, farmers and fruit growers are having some trouble to get adequate help because men refuse to go off federal relief, or what is sometimes known as the government "dole," for a private job. A few weeks ago it was the berry men of New Jersey who were complaining that they could not get pickers and that the crop would spoil. The claim set up by some of those who refused to go was that the wages were not high enough, the assumption being therefore that it paid better to remain on government relief.

But there have been more recent developments. Out in South Dakota, according to the press dicpatches, the State Director stopped all relief because of the many complaints which had come to Governor Berry and the Relief Department, that men were refusing to go into the harvest fields and help bring in the crops, because they preferred to remain on government relief. Work on relief projects was therefore stopped and the relief office closed. It was announced that the offices would not be opened until all farmers needing help to get in their crops had been supplied with harvest hands. Some of those on relief had, of course, accepted jobs in the harvest fields but many others were refusing to go because they wanted pay equal to or above the relief wage.

South Dakota was not the only agricultural state, however, from which the cessation of relief was reported. It was added that similar efforts toward getting harvest hands had been made in at least six other Mid-Western states. In Illinois, it was reported, relief work had ceased in the rural districts and in Kansas men were to be dropped from the rolls if they refused temporary employment. It was said that action was being taken in Iowa and Minnesota, that in other farm states it was difficult for the farmers to get help.

All of this is, of course, a new development in the United States. When one remembers how, a few years ago, political speakers of both parties denounced the European dole as something "un-American" and talked about our brave, industrious nation, it immediately becomes evident that this new development is one which is not entirely satisfactory.

Perhaps it might be well, for a moment, to picture the trials, the dangers, the hardships and the sufferings of the pioneer American men and women who cleared, and drained, and cultivated this Middle Western land making it possible that this naturally rich section of our country was made the breadbasket of the world. This was in the "horse and buggy days" of course, and these men and women were rugged individualists. They did not depend on the government for relief, but on their own efforts with the squirrel rifle, and the hand plow. And they managed to get along somehow and to help build up a great nation.

No man or woman will contend, for a moment, that in a great country like the United States anyone should be permitted to become naked and starving. But the situation will become just as dangerous if we permit ourselves to get into the state of mind where we expect to live off the government until something happens to suit us in the way of employment turns up. Some of these days the government's supply of good money will run out and we will then have the prospect not only of a loss of dole but a loss of liberty and a revision to some form of state socialism.

Leaning on the government may be at times in periods of stress, necessary, but if long continued the leaner may lose his independence and his American enterprise, to say nothing of what may happen to the government. Few people have ever starved in this country and none should be permitted to starve. But at the same time we ought to be thinking less about government relief and more about giving private enterprise confidence in the future so that it will go ahead and supply real jobs for American workers.

THE LINE WAVERS

Among the interesting political speculations in Washington are said to be those about the real friendships in Congress toward the New Dealers. According to some well known political analyists the tried and true friends of the New Deal on Capitol Hill are not the old line Democrats, but some of the so-called Progressive or Progressive-Republican leaders. The regular Democrats, it is maintained, do not really favor the departure from the time-honored principles of their party but are going along because, at this time, there does not seem to be any other place that they want to go.

Whether or not this is true, it is evident that all is not harmony between the New Dealers and the old Democratic leaders, who have been prominently identified with the party, at least since the time of Woodrow Wilson. Repeated criticisms of New Deal policies have been heard from time to time by men like Senators Glass and Byrd, of Virginia, former Senator Reed of Missouri, Bainbridge Colby, former governor Smith of New York and Ritchie of Maryland.

For example, one of the severe critics of the New Deal policies, who is known as a staunch Democrat and an assistant Secretary of War in the cabinet of President Woodrow Wilson, is Henry C. Breckenridge.

Mr. Breckenridge, in an adress at the Institute of Public Affairs, held at Charlottsville, Va., recently, declared that "to concentrate executive and judicial powers in the executive is not progress but reaction back to tyranny." Mr. Breckenridge declared that he opposed the general extension of the powers of the federal government over the states and their domestic concerns and that he regarded it as "subversion of the sound evolution and permanent triumph of free institutions."

This extension of federal control is of course one of the prime theories of the so-called New Deal. But continuing Mr. Breckenridge is quoted by the International News Service as stating:

"The golden calf has been moved to Washington. Disillusioned by the collapse of '29 and the protracted depression, the irrepressible human dream of getting something for nothing becomes the theme song of current politics and demagogues vie with one another in promising utopian largess which can exist nowhere but in the imagination.

It is reported that Mussolini will go to bread' now becomes 'vote for me and you will eat caviar with a golden spoon'."

It will be indeed interesting to notice the progress of political thought in America during the next few months, especially that expressed by the leaders of the old Democratic party which in principle stood for theories entirely opposite of those developed in the working out of the New Deal.

NO CHANCE FOR RELIEF!

Bad as the revision of the Agricultural Adjustment Act is in numerous respects, its most high-handed feature is a provision that seeks to make it impossible for processors to recover taxes paid in the event of a decision holding them to be invalid. To supplement this it is provided that "no suit, action or proceeding shall be brought or maintained in any court" to prevent "the assessment or collection of any tax imposed."

How it is expected that such attempts to circumvert the Constitution and the courts can get by is beyond understanding. No such denial of the ordinary rights of citizens has probably ever before found concrete expression in a legislative proposal. But let it be remembered that the House of Representatives has already put through this revised AAA, and under the pressure that is being exerted by the administration the Senate may follow suit.

Although some of the lower federal courts have ruled adversely on the present act, its constitutionality has not been passed upon by the Supreme Court. Some fifty or more cases are now headed for that body, but it seems to be the expectation of the administration that they will be dropped if the pending revision of the act becomes an accomplished fact. In that event, two years or more might elapse before a test case involving the constitutionality of the new law could reach the court. It may therefore be regarded that these AAA amendments are, in part, designed to postpone the day of reckoning. There is no better evidence, unless it be afforded by the Guffey coal bill, of the willingness of this administration to play fast and loose with the Constitution and to effect by adroit practces alterations in the structure of our government.—Hartford Courant.

Undersecretary of State William R. Castle, Jr., points out that war in Europe "would be a disaster for us even if we kept out of it."

Maybe. There is no doubt whatever that it would be a disaster for us if we got into it.—Philadelphia Sunday Dispatch.

Inspiring thought for the little ones: Every American child may grow up to be President of the United Sattes and veto the bonus.—New Yorker.

France, England, Russia, Germany and Japan won't allow an alien to work until their own subjects are employed. We have 6,000,000 aliens here drawing relief and holding down American Jobs. And we have an immigration ring smuggling them in here at the rate of 250,000 a year. Ponder that!—Philadelphia Sunday Dispatch.

"Alfalfa Bill" Murray, erstwhile governor of Oklahoma, and aspirant for the Democratic nomination for President in 1932, uttered an important truth the other day when he said:

"You cannot conceive of a republic without at constitution."

That is absolutely correct.

No constitution, no republic. And no republic, no unqualified liberty.—Houston Post.

Short Jenks and Jim Jelly held a watch today, and it took Jude Johnson 11 minutes to roll up his sleeves. Mr. Johnson works on a government relief project.—Atchison Globe.

What we need in America nowadays is less knee action in our automobiles on Sunday and more in the churches.

We see where rooters in Cincinnati the other day, disagreeing with the ump's decision in a game against New York, showered the field with pop bottles and caused a near riot. We supposed the Rhinelander baseball fans by this time were using beer mugs. Horse and buggy days? Bah!

A beauty specialist authority says that blondes are becoming extinct. Oh, yes? Go to any bathing beach and you will find them more in evidence than ever. The same thing is true of brunettes.

Well, maybe if the processing tax is declared unconstitutional by the Supreme Court the government can pay the farmers for not raising crops out of the $4,800,000 fund—if it has any money left.

MAN IN THE MOON

RELIEF IN MISSISSIPPI

As we watch the "heroic" efforts of the government to afford "relief" to people nowadays, we cannot escape noting the effect these efforts have had upon the morale of these people. I am sure that almost any of my readers can recall some person or family who, before the relief era, would have considered themselves insulted if anyone had suggested that they become an object of charity. Now, however, after several months of relief, these same people take the relief and dole hand-outs as a matter of course—that they will live whether they work or not.

Lately there has appeared an uglier side to the picture, too. Some have decided that the hand-outs they were receiving were not good enough. On at least one occasion I know of here in Chilton County, a reliefer went up and drew his rations. They were not such as he wanted, so he went out to the street and very calmly laid them in a parked car and went his way. I know this to be a fact, because they were put in my own car. I carried the goods to the relief office and told the officials that someone must have mislaid his allowance of provisions. They were not surprised, and stated that such occurrences were quite common—that whoever put these goods away were not satisfied with what they had drawn, and had promptly thrown them away. They explained also, that the reason this person had not refused the goods outright was that if he had done so his relief check would have been stopped. They knew all the answers.

Two other instances from the State of Mississippi are interesting, too. In one of them, a woman appeared before the relief board boiling over with wrath. A few questions brought forth the information that "the warehouse man was giving her unsliced bread, when she had asked for sliced loaves."

The other instance was when a woman appeared to air a greivance. Said she: "We have to have more to eat. We are not being given enough. So this morning I had a talk with my old man, and he said to tell you that if you couldn't raise our allowance, he intended to get and see if he couldn't find a job of some kind".

Imagine that! Those are "relief" results.

SOMETHING IS LOOSE

Democratic newspapers are having their loyalty tested again. At first the "ancient and honorable" Democratic publications, among them The Montgomery Advertiser and The Birmingham News and Age-Herald, tried to uphold everything the autocrats at Washington did, but there have been a few times when they couldn't see their way clear to do this. These have been the times when the brass hats did something which tampered with the purses of the papers.

One of these was when the government began tampering with the power business. For reasons better known to themselves, the above named publications didn't want the power interests meddled with. It is very probable that the fat advertising contracts had something to do with this. To be fair, I really believe the papers were right in this matter, but what I want to bring out is the quick change of heart these rock-ribbed papers take when their beloved administration strikes at their pecuniary interests or the interests of those with whom they are closely affiliated.

They rally to the autocrats where the common people are concerned, but if these harsh measures touch their own interests, a howl goes up. This shows where their own interest is—not with the people, but soley for themselves.

The latest outbreak that newspapers have made is against "Baldy" Jim Farley's methods to get merchants to use the direct mail system for advertising, rather than the newspaper medium. And the Democratic papers have been some of the loudest howlers. They say the government has no right to do this. I think the same way, but neither has the government the right to tell a farmer how many bales of cotton he can raise and sell, nor how many hogs he can market. In fact, it would seem that the present administration has tried to see just how far it could go beyond the bounds of reason. As said before, the Demmy papers have whooped it up for the brass hat boys and their new plans until they got around to them. Then the fat was in the fire. The boot is getting over to the other foot.

MORE EVIDENCE

An article is being written for this column, and it will be published within a few days, which will point out in detail the real system of government under which the people of the United States of America are living today. When that article appears, it will give the platforms of the national Republican, Democratic and Communist parties, just as they were set out in 1932. When that article appears, I want every reader, be he Democrat, Republican, or member of any other party, to read it, and to check, point by point, the policies which have been carried out by the present administration, against the three platforms, and decide for yourself, by your own good judgment, just which policy is being adhered to.

Now, just as an inkling of what that article will prove to you, I will cite the recent attempt by the President and his Red henchmen to get a law through the national congress which would be the death of so-called "holding companies". The attempt was a desperate stroke against big business, in fact.

Allow me to quote from the platform of the Communist party which is in power in Soviet Russia. One note in the so-called "blood pact" of that Russian party reads as follows:

"There shall be no centralization of capital. Every effort shall be made to break up all capitalistic corporations and companies. Our plans can never be called finished until capitalism is completely dead".

Now, check this against President Roosevelt's recent utterance:

"Capitalism is the main cause of all our national troubles today. Capitalists have grown rich at the expense of the poor, therefore we shall take from capital and give to labor."

This all sounds very well, but the president does not take into consideration that the capitalist was providing jobs for millions of people at the time he was making money himself. Neither does he explain that this very plan has been tried in Russia, and that unhappy country has become a shambles as a result. I ask, do these words issue from the lips of a Democrat, a liberty-loving American, or from the mouth of a man whose brain has become warped with Communistic propaganda until he is as Russian as the ruble?

Look for this article in the near future. It's an eye-opener.

DEUCES WILD

I wonder how many of you ever played poker. There was a time when there were set rules for the game, when skill counted most. Then, someone thought up the idea of "deuces wild", where the deuce could be counted as any card in the deck. This reduced the worth of skill, and introduced a new element of recklessness in the game. It pretty near ruined the game, insofar as the game, itself, was concerned.

Nowadays nearly everything is thought of in terms of a game. There is the railroad game, the oil game, etc., and not the least of these is the political game. Up until a few years ago this political game was very much like poker, so much like it, in fact, that President Roosevelt called his administration "the New Deal". This New Deal brought in the use of "deuces wild" into the political game.

I know very little of poker, but those who do tell me that with the "deuces wild" a novice at the game may wreck it. That's what it is introduced for. Realizing that he was in a game of which he knew little, the new president must have hit upon the "deuces wild" idea to give him an even break. A novice at the political game, at least looking back on a record which did not stand so high, so far as the orthodox poltical game goes, he must have sensed that something out of the ordinary must be attempted, hence the "must" laws, the all-powerful but illegitimate NRA, the liberty-suppressing AAA, the Brain Trust, and other bright innovations in government, calculated to help an untrained man at the helm.

Thus it may be seen why the president's gambling, experimenting policy has not been working. With "deuces wild" and Mr. Roosevelt dealing, and looking at the cards before he dealt them, no wonder the "game" has become such a tangled mess. Why not try proved methods once more?—Man in the Moon.

A TIP TO THE NEW DEALERS

A well known Republican business man of the Middle West, who is quoted for his economic and political farsightedness, expressed the opinion the other day that if the Democrats wanted to make victory certain in the Presidential election next year they had only to adjourn Congress, cease experimentation and readjustment by the Brain trust and permit nature to take its course. He professed to see the making of a good-sized business boom in the offing, and stated the belief that this boom is being held in leash by uncertainty on the part of business men as to what is in store for the country in the way of new legislation and regulation. This man states that he gave his opinion in the way of advice to a Democratic congressman who is his very close personal friend and that the congressman had the graciousness to agree with him and then shrug his shoulders in the intimation that he was of course helpless in the matter. It is only fair to say of course that this statesman adheres more closely to the so-called pre-1932 Democracy than to the popularly labeled New Deal brand.

Be that as it may, it is interesting to note that published reports come from at least one state, Michigan, important industrially and agriculturally, say that business is better up there since the NRA was set aside by the United States Supreme Court.

W. F. Doyle, secretary of the State Labor Department, is quoted as stating that the purchasing power of the public is increasing, that more men are at work and that more wages are being paid. In June, he is reported to have said the total wages and weekly earnings advanced faster than food prices, and this was the first time in many months that such a phenomenon had occurred. Food prices, it is estimated, increased 12 per cent over June, 1934, in price while the average weekly wage increased 12.1. This is not a great change but is undoubtedly one in the interest of better living and better business.

Mr. Doyle is reported to have added:

"It is obvious to us that lifting the NRA restrictions has been beneficial to consumer, retailer and manufacturer alike in this state. Comprehensive figures for the entire state show that June, 1935, was considerably better than June, 1934, with the exception of some minor declines in wholly seasonal industries."

Of course the survey in Michigan is only a straw, but it will be interesting to scan reports of what has happened in other states since the setting aside of the important features of the NRA. It is certain that the predictions of widespread strikes and discontent and lowered wages—made by friends of the Blue Eagle when its feathers were plucked—have not so far been born out. Maybe the Middle Western business man and political expert was not so far wrong after all. Certainly it is interesting to wonder what would happen to the country if the professorial members of the Brain Trust were to take a long vacation.

Auto production is twenty per cent above that of 1934 but there will be no overproduction. The wild boys and girls on the highways are smashing 'em up twenty per cent faster this year.

It is reported that Mussolini is planning to buy off the leaders of some of the African tribes with silver. Why couldn't Benito use a little of his spare silver paying what he owes Uncle Sam?

A New York man is said to have jumped out of the tenth story window on account of the heat. A lot of people would be afraid to do that lest they get into a place which is still hotter than New York.

Now is the time to do your Christmas shopping early. And if you are going to buy anything for Professor Felix Frankfurter we suggest that you get him a nice copy of the American Constitution.

One thing is sure. If you buy an article labeled "Made in Japan" or made in Czecho-Slovakia you may rest assured that the money for the cost of its production did not go to American workers.

There is one thing we need not be afraid of. The AAA will never pay Santa Claus to plow under every third present on Christmas Eve.

It is reported that Mussolini will go to Africa and start the war over there in person. If we were he we would stay in Rome and open the war officially by turning a golden switch-key.

The wild girl who used to make whoopee in the night clubs got married and settled down and now she has a little boy who makes whooping cough at home.

Senator and Doctor Royal G. Copeland is quoted as stating that Congress is too tired to think. Dr. Copeland thus maintains his reputation for politeness.

We understand that some of the New Dealers are opposed to the Passamaquoddy project because there are too many letters in it.

Nicaragua has balanced its budget. Maybe they will send us a regiment of marines to show us how it is done.

NOW IS THIS CONSISTENCY?

On May 30, 1935, The Chilton County News published editorially on the front page:

"Now, the men and women, working men and women, who are the backbone of the country, are going to resent the attitude of the Supreme Court in ruling that the government has no right to take steps for their protection—and they have every right to be resentful . . . . . They will resent the action of nine men in tearing down and destroying the guarantee that has given them and their families a chance to earn a living again . . . . The constitution was written almost 150 years ago, and a large part of it was patterned then from the Magna Carta of the Twelfth century . . . . . The people of the United States are going to ask themselves if the Supreme Court had the right to rob them of their opportunity to again march toward financial security."

On August 1, 1935, The Chilton County News published editorially on the front page:

"The News is not in position to determine the constitutionality of the AAA, it certainly recognizes the court ruling on it as legitimate news, but it is not willing to accept a minor court ruling as final, determined to accept AAA for what we believe it is—a fair deal to the farmer—until such time as the Supreme Court of the United States passes verdict upon it."

On May 30, 1935, according to the scathing attacks upon the Supreme Court and even the Constitution of the United States, as quoted from the first editorial, The News felt perfectly at ease and competent to place its own judgment up beside or even superior to this, the highest tribunal in the land, and up beside or even superior to this document of documents—the Constitution—upon which the destinies of the nation have rested for a century and a half. The News did not have the least hesitancy in belittling these the highest powers of the American domain.

But in the course of two months time, for some unknown reason, they softened up considerably, even to say: "The News in not in position to determine the constitutionality . . ." and "it certainly recognizes the court ruling as legitimate news."

We are glad that our neighbor can now recognize the Supreme Court and the Constitution in the true light that these two great American institutions deserve; but what we can't understand is why their complete change of mind in just two months time.

HOW FEEL ABOUT THE TVA?

While The Chilton County News is cavorting itself hoarse about advantages of the different alphabetical arrangements, bureaus, etc., of the New Deal, we fail to see that particular one—the TVA—mentioned in their exhortations. It would make interesting reading for them to tell us how it would help Chilton County for us to join up with Muscle Shoals and get the benefit of Mr. Roosevelt's yard STICK. It would also be interesting for The News to relate to its 4,000 readers what benefits would come to Chilton County for Mr. Roosevelt's death sentence to be imposed on the utilities, thus depriving our county of the $69,000 which Alabama Power Company pays into our treasury every year, $31,500 of which goes to the public schools of the county.

But maybe they just haven't got around to that phase of the business yet. Maybe probably they will give us their views on that, the really pet hobby of the New Deal, some time soon. In the meantime, let's wait and see.

The state treasurer reports that Nebraska, in the biennium just ended, has paid its way, that it has no debts and has doubled its general fund balance to amount to more than $1,500,000. Nebraska must have proceeded under the mistaken impression that government should be run like a successful business.—Kansas City Star.

"Save the Constitution" is the new and popular public appeal.

25 YEARS AGO

News Items as Published in The Union and in The Banner, Issues of August 4, 1910

Mr. Wiley Littlejohn's threshing machine is threshing oats for Mr. J. M. Potts at the back of The Banner Office.

The Inter-Se Club entertained with a chicken broil at Tipton Mullins Grove Friday evening.

Mr. W. C. Davis' horse backed his wagon off the railroad bridge Tuesday morning, the horse, wagon, Mr. and Mrs. Davis and three children, going down the embankment ten feet below. No one was seriously hurt.

Little Miss Eloise Kemp, who has been visiting her aunt in Plantersville, has returned home.

Mr. T. A. Curry is ill with typhoid fever.

J. D. Sims and Rufus L. Popwell have called a Democratic meeting at Fairview for next Saturday night.

POOR OR

WEST END Specials

For This Week-End At

J. H. BROADHEAD'S

Phone 191-W - - - - We Deliver

FOR CASH ONLY

STEAK lb 15c | SAUSAGE lb 15c

Fresh EGGS 20c

STALEY'S — Starch, 2 for 5c

VINEGAR Saturday Only Per gal 21c

FLOUR 24 Pound Sack 90c

WANTED TO BUY PEANUTS

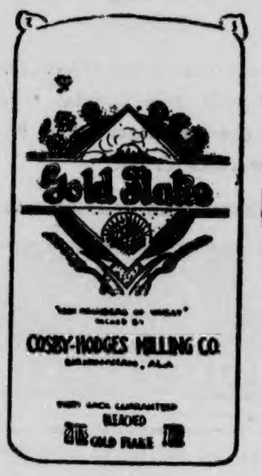

FLOUR Gold Flake

24 Pounds $1.00

48 Pounds $1.90

CASH PRICES

JAZZ DAIRY FEED

100 lbs $2.20

SOCIETY

Wednerday Bridge Club Meets

On last Wednesday afternoon at three-thirty, Mrs. J. W. Lecroy and Mrs. Houston Nivens were joint hostesses to the Bridge Club at the lovely home of Mrs. Houston Nivens. The living and dining rooms were adorned with pretty summer flowers. After several games of bridge, high score prize was awarded to Miss Alice Polk, also the travelling prize fell to Miss Polk. Guest prize was given to Mrs. Cliffford Jones.

At a late hour a delicious salad plate, with iced Coca-cola was served to the following: Misses Lucille Dickinson, Alice Polk, Martha Joe Griffin and Mary Robinson, and Mesdames. Clifford Jones, Tom Tiffffin, Bill Inzer, James Roberts and the hostesses.

—◆—

Last Thursday night, at seven o'clock, the Associational Y. W. A. met at the Clanton Baptist Church and motored down to Log Cabin Beach on a picnic. There were many girls present at this outing. Miss Eva Berry, State Yong peoples Leader made a most interesting talk, also Mrs. Gallman (Odine Thomas), of Tuscaloosa, and Mrs. O'neal, of Texas,

A delicious picnic lunch, with ice cold punch, was served to the many Y. W. A. girls of Clanton.

—◆—

Mrs. S. J. Eezell was present also. There were no Y. W. A. girls from other districts.

Miss Pauline Hogan returned Sunday from a two weeks visit in Anniston.

Miss Sara Lawrence is the guest of Miss Margaret Davis in Greenville.

Mr. and Mrs. Ruphus Brown attended the reunion of the Wells family in Jemison Sunday.

Mr. Lynn Crenshaw, of Charleston, S. C., spent Sunday in Clanton as the guest of Mr. and Mrs. Horsley White.

Misses Ann Ross and Myrale Pitts have returned home after two weeks at the Camp for girls at Montevallo.

Mesdames. W. A. Reynolds, K. M. Vinson, P. M. Pittts and Julius Burnette motored to Montgomery Monday.

Mrs. W. A. Reynolds and Mrs. W. W. Fox left this week for an extended visit in Selma and Pine Hill.

Mrs. J. E. Gowan and Miss Ruth Gowan spent Tuesday in Montgomery.

Miss Sara Daniels and Mr. Ralph Jones of Birmingham were week end guests of his mother, Mrs. Willie P. Jones.

Mrs. D. Waite and Miss Dorothy Waite were visitors in Montgomery Monday.

Mrs. Amzi Gowan and Misses Mildred and Sara Frances Gowan, of Brewton are visiting Mrs. W. I. Mullins.

Mr. and Mrs. J. D. Evans of Winston Salem, N. C., are visiting his mother, Mrs. Glennie Evans.

Mr. and Mrs. Claude Conway are now occupying the home recently vacated by Mr. and Mrs. Jack Davis.

Mr. Ed Mullins visited in Anniston Sunday.

Mr. and Mrs. J. C. Page and daughter, Peggy, left Thursday afternoon for a two-weeks vacation in Florida.

Miss Irene Jones has returned from an extended visit to her sister, Mrs. Clem McGinnis, in Washington, D. C.

Mr. and Mrs. T. M. Connell and Miss Tina Hyman visited Miss Lillian Smith in Montevallo Sunday afternoon.

Friends of Mr. Alex Hayes, who has been attending summer school at the University of Alabama, will regret to know that he is ill at the home of his parents, Dr. and Mrs. J. P. Hayes.

Miss Callie Watts Honored

Miss Callie Watts, of the Watts Hat Shoppe is leaving Wednesday on her buying trip.

The leading millinery houses of Atlanta, St. Louis and Dallas, Texas have appointed 10 judges from different states to pass on exclusive blocs for fall millinery. This being based on business judgement and taste. Recognizing Miss Watts' outstanding ability, these houses have asked her to serve as judge from Alabama.

Clanton is very fortunate in having a specialty shoppe and milliner of such recognized ability.

—◆—

Mr. and Mrs. Sam Box, Mrs Percy Pitts and children, Jane and Percy Jr. left Wednesday for a vacation to Camp Walton, Florida.

Mr. and Mrs. Reese Mullins and Mrs. J. C. Jones spent he week-end in Eufaula as the guests of Mr. and Mrs. Burton Mullins.

Mrs. W. H. Longshore, of Birmingham, was the guest of her mother, Mrs. John T. Ellis, his week.

Mrs. Arthur Johnson and sons, Arthur Johnson, Jr., and Joe Hall were visitors in Montgomery Monday.

Miss Margaret Davis was the guest of Miss Sarah Lawrence several days last week.

Miss Helen Roberts visited in West Point, the first of last week.

Mr. and Mrs. Happy Conway have moved into the home formerly occupied by Mr. and Mrs. J. T. Searcy.

The many friends of Mrs. J. W. Hayes will regret to learn that she is ill at St. Margaret's hospital in Montgomery.

Mrs. John DeRamus, Helen Moore, Peggy Mullins, Mildred Gowan and Mrs. Amzi Gowan spent Tuesday in Montgtmery.

Mr. and Mrs. Walter Fiquette spent last Friday in Birmingham on business.

Mr. and Mrs. J. Q. Wade, of Selma, were visitors in Clanton Monday.

Mr. L. E. Duncan, of Birmingham, pent the week-end here with his family.

Mr. and Mrs. Phillip Horn, Mesdames L. F. Gerald, Napoleon Johnson and Grady Reynolds metored to Decatur Wednesday to attend the funeral of Mrs. Victor Heard.

Mr. J. W. Hayes was a visitor in Montgomery Saturday and Sunday.

Mr. Chick Fiquette, of Montgomery, spent the past week-end with his mother here.

Miss Lucille Dickinson spent the week-end in Billingsley with her mother, Mrs. Hattie Dickinson.

Miss Judy McDaniel, who resides at the home of Mrs. W. J. Fiquette and who is also connected with the Clanton Wholesale Grocery Company spen the week-end at her home in Siluria.

Mr. Brewer Young, of Talladega and Lincoln spent the week-end in Clanton and Mitchell Dam with friends.

Mrs. Hugh Jones went to Montgomery for the week-end to be present at the deanery meeting of the N. C. C. U., held at the Jefferson Davis Hotel.

Mrs. Frank Scott and little son, John Ed, of Huntsville, are visiting her parents, Mr. and Mrs. J. R. Mullins.

Mrs. Hubert Johnson, and son, of Brundidge are visiting Mrs. James Wade.

Mr. and Mrs. W. A. Willis motored to Luverne Sunday to attend the Kendrick-Wells wedding. Mrs. Willis was an attendant of the wedding.

Mr. Omar Reynolds and Mrs. L. H. Reynolds were visitors in Prattville and Montgomery Monday.

Mr. and Mrs. Sam Box, and daughter of Birminham, are visiting relatives here.

Mrs. Hugh Foshee, who has been the guest of her grand daughter, Mrs. Frank Scott, of Huntsville for the past few weeks is now home again with her daughter, Mrs. J. R. Mullins.

Mrs. James Wade has returned from Brundidge where she was the guest of Mrs. Hubert Johnson.

Mrs. Knox and Miss Blomley, of Montgomery were the guests of Mr. and Mrs. Hugh Simpson at their lovely camp on Coosa river Sunday.

Miss Helen Hayes is visiting Mrs. Grady Broadhead in Montgomery.

Mr. and Mrs. W. E. Huddleston and daughters, and Mr. and Mrs. Sam Box of Birmingham visited in Tuskegee Sunday.

Mrs. Joe Venable spent Thursday and Friday in Montgomery.

Mr. and Mrs. Tom Ellis of Mobile are visiting Mrs. Ellis's parents, Mr. and Mrs. G. C. Armshrong.

Mr. and Mrs. Tom Tiffin have moved into the apartment with Mrs. W. W. Fox.

Mr. and Mrs. L. C. Warr and children motored to Luverne Sunday to attend the wedding of Miss Margaret Kendrick and Mr. William Mills.

Mrs. John D. Mullins will leave Friday for a visit with her parents in Aliceville.

Mr. and Mrs. Phillip Horn, Charles Horn and Miss Franecs Ordway, who were the guests last week of Mr. and Mrs. L. F. Gerald and family, returned to their home in Birmingham Sunday.

Mrs. Midge Dorby of Montgomery visited Mrs. Otto Jones last week.

Miss Hattie Sue Prater of Rockford has been the guest of her sister, Mrs. George MsCain, for the past week.

Mr. and Mrs. Dewey Smith, of Wetumpka, were visitors in Clanton Monday.

A Question to the Taxpayers and School Patrons of

CHILTON COUNTY

Your county (including its municipalities) receives annually in taxes from electric utilities approximately

$69,000*

Of which amount approximately

$31,500

Goes Directly to Public Schools

TVA pays no County taxes and no other taxes from which your County will receive any share.

If TVA takes over all electric operations in the State of Alabama, are you prepared, as tax-payers, to make up this huge loss? Are you prepared, as school patrons, to accept this reduction in school revenues?

*Includes County and City Ad Valorem Taxes and Licenses; also State 3 Mill School Ad Valorem Taxes; State Kilowatt Hour Taxes and State Franchise Taxes allocated to Counties. From reports for 1933, viz., State Auditor's Report, State Tax Commission's Report, State Comptroller's Report; and information obtained from State Department of Education and State Tax Commission.

ALABAMA POWER COMPANY

Electricity Is CHEAP in Alabama

Report Grand Jury Session Last Week

—◆—

State of Alabama, Chilton County:

To Hon. Arthur Glover as Judge of the Circuit Court of Chilton County:

We, the Grand Jury, empanelled for the July term of the Circuit Court after receiving your Honor's able and instructive charge, entered upon our investigation of the matters that came before us as Grand Jurors and herewith submit the following report:

During our investigation we have considered 23 cases and have examined 52 witnesses and are returning herewith 13 true bills.

We have made a personal inspection of the county jail and believe it to be sufficiently safe for the keeping of the prisoners and find that the prisoners confined therein are being well fed and cared for with reasonable comfort.

We wish to thank your Honor for calling us into session at this season of the year, as we believe it will be helpful to law enforcement generally throughout the county. We fell that our two day session at this time of the year will afford those prisoners in jail, who are unable to make bond, and that are indicted, an opportunity to plead guilty if they so desire and begin working out their sentences without having to remain in jail until the fall of the year when the regular term of court is usually held. We believe that by having a split session, that, now and later in the fall, that the time that we will consume by both sessions will be no more, if as much, had we followed the old custom of disposing of all cases at one session in the fall of the year. The expenses of a split session will be no more and we are impressed with the fact that it will help the courts to operate more efficiently and will tend to aid generally law enforcement in the county.

We did not make an inspection of the almshouse or any examination of the County Officers at this session, it being our intention to attend to these matters when we are called back into session.

We, having complied to the best of our ability with your Honor's charge, respectfully ask that we now be dismissed until such time as your Honor may see fit and think proper to have us again convene.

This, August 1st, 1935.

H. T. WILLIAMS, Foreman.

—◆—

CENTER HILL CEMETERY

—◆—

Everyone that is interested in the grave yard at Center Hill will meet early Friday morning, August 9th, for the purpose of cleaning off the cemetery and around the church.

Our revival begins next Sunday, and our pastor, Rev. Maurice Hodgens, will do the preaching. Everybody come and be with us.

AMERICAN LEGION MEETING FRIDAY NIGHT, AUGUST 16

—◆—

The regular meeting of the American Legion, which was to be held on Monday night, was postponed on account of the revival at the Baptist church. However, a special meeting of the Chilton County post will be held at the courthouse Friday night, August 16th, at which time new officers will be installed for the coming year.

A capable out-of-town speaker will be on hand at this meeting, and all ex-service men are urged to attend, whether you are a member of the Legion or not. Remember the date and be at the courthouse.

What is the yardstick for a cigarette...

Take mildness for one thing—how does it measure up for mildness?

Chesterfields are *milder*—not flat or insipid, of course, but with a pleasing flavor.

Then take taste for another thing—does it have *plenty* of taste?

Chesterfields taste *better*—not strong but just right.

In other words, They Satisfy—

that's my yardstick for a cigarette.

Chesterfield ... *the cigarette that's MILDER*

Chesterfield ... *the cigarette that TASTES BETTER*

© 1935, Liggett & Myers Tobacco Co.

RIGINAL

Prominent Resident Lauds Local Center

B. Lawrence Favors Building Place At Airport For County's Folk To Hold Meetings

Editor Union-Banner:

Since June 26 I have been confined to the house. During this time I have read the county papers more than I have for a long time. I have thought much about the articles written by different people about county and community development. These articles have appealed to me. I wish to be counted on the side with those always for better communities and a better county. As I write this it just so happens that one of my little girls, back in the kitchen, is singing "Be a Booster." That should be our motto.

In the papers last week Dr. Gragg sounded to me a sad note when he called attention to the fact that we had an opportunity to get $10,000 given to us for a hangar at the airport. That opportunity is forever gone. However, he said that there is still an opportunity to get considerable aid to develop this port as a community center for the county. We need it and our people need the work.

Look at Jeffferson County as, an example of the amount of federal money being spent. The goernment has appropriated a definite amount to be spent. It is going to be spent, and it is going to be our debt. Then why not get all of the benefits from it that we are entitled to? If we do not spend a dime of it, we will have the same responsibility of paying back that Jefferson or any other county will have. The only difference is, we may fold our hands and get none of the benefits.

This airport should be made the playground of the county. When so done, one person would feel as free as another, though he may be from the most remote secton of the county.

While writing this I am thinking of the county picnic that will already have been held when this is in print. Would it not be a fine thing for us if ample provision had already been made and this picnic could be held at the airport? This is Monday. Perhaps tomorrow just in the midst of the program a cloud may come up and spoil the whole affair. If there were a community house at the airport, this would be taken care of. Not only that, but if the airport were dedeveloped and made a real community center, the day would be more fully enjoyed by all.

Perhaps there is another thing you may not have thought about. There is not a building in the county large enough to hold the people that attend gatherings held here in Clanton at least a dozen times a year. The reason more such meetings are not held is because we cannot accommodate them.

When Chilton County and Clanton wake up and realize the importance of such get-together meetings and make provisions for them, the better off we will be socially, spiritually and financially. Constantly every big city is pulling for conventions of different bodies because they realize their value.

It is a fact we have a good reputation in the State as a county and a town; but unless we keep abreast in progress, other counties of the State will grow off and leave us. We will come to look like the "runt" of the whole State, and we will be. We can't afford not to go forward.

Not long ago I was in Columbiana. Everyone who knows Harry Gordon knows that whatever else you may say about him, he is one of the greatest hustlers and one of the most progressive men of his or any other community. He took me in his car and drove past the Columbiana airport.

Columbiana is away back in the woods of Shelby County. No reflection, because it is out of the woods that our great leaders come. If we are not careful, in spite of our fine location, and our fine farming lands, Columbiana, with all her handicaps, is going to make Chilton County and Clanton look like a "runt." They are doing things up there.

If we will do it, we can have a much finer community center at our airport. What are we going to do about it? We have already let one opportunity go by. Shall we miss another? I do not believe we are, but we must get busy.

I can lie here and name communities in this county that at one time were our leaders. One of these communities set the example for a large educational program for the county. But it came to that place where it was willing to travel on its reputation. Then the rest of the county moved off and left it. It took a long time for that community to realize that a reputation could not carry it on; that with a good reputation there are certain obligations.

That community, after it had seen its mistake, waked up and is coming to the front again. I am just a bit uneasy sometimes when people out in the State are saying so many good things about us. There is a tremendous responsibility on us. We must build and go forward. We must live up to our reputation.

I would like to see a county fair, or maybe a Central Alabama Fair held here. I do not know of anything that would be worth more to our farmers in the way of helping us to be better farmers. But where could we hold such a fair? If we would develop the airport into a real community center, we would have a place for it; a place where a singing convention could be held and everybody would be able to get into the house and hear the program. A thousand people is a big crowd. This community house could be made to accommodate such a number. Let's do it.

With kindest thoughts for all, and for a bigger and better Chilton County, I am sincerely yours.—B. Lawrence.

Now! AT ALL
PAN-AM
STATIONS
In Refinery Sealed Cans...

PANOCO
MOTOR OIL

PROGRAM FOR HOME COMING DAY AT CANE CREEK SUNDAY

Following is the program of Home-Coming Day at Cane Creek next Sunday, August 11:

1. Hymn, "How Firm a Foundation."
2. Prayer.
3. Welcome Address, V. B. Robinson.
4. Response, Dr. V. J. Gragg.
5. Hymn, "We Love Thy Kingdom, Lord."
6. Our Church (a) The Past, Rev. W. S. Cox (b) The Present, R. E. Jones (c) The Future, Delene Willis.
7. Hymn, "Faith of Our Fathers."
8. Sermon, Rev. E. A. Norris.
9. Lunch.

There will be singing in the afternoon in the new books. Everybody is invited to attend these services.

Mrs. Frank Callen, and little Ann Callen were the guestss of Miss Elizabeth Carter at her home on Felder Avenue in Montgomery last Friday.

Contest At Leader Closes August 17th

Mr. Maurice Lande, of The Leader, wishes to remind those interested that the $100 cash voting contest being conducted by his store will come to a close on Saturday, August 17th.

The time is growing short, and those who would be in the final consideration should get in some good work in the next few days.

As a special inducement during the next week Mr. Lande announces that beginning Thursday of this week and continuing through Wednesday of next week he will give three votes for every 25 cent purchase.

Below is the standing of contestants as counted on the morning of August 6th:

Sunshnne	7,445
Walnut Creek	6,440
Mulberry Baptist	5,186
Clanton Baptist	5,184
Thorsby Baptist	4,570
Clanton Methodist	4,530
Shiloh	4,414
Child Welfare	4,269
Liberty Hill	4,208
Collins Chapel	4,038
Chestnut Creek	4,016
Friendship	3,968
Maple Springs	3,936
Pleasant Grove (Jemison)	3,904
New Salem	3,871
Mt. Nebo	3,838
Maplesville Baptist	3,723
Concord	3,723
Pleasant Grove	3,636
Union Baptist (colored)	3,704
Verbena Baptist	3,698
Providence	3,678
Mineral Springs	3,651
New Hope	3,631
Clanton Presbyterian	3,598
Pate's Chapel	3,507
Mt. Carmel	3,498
Poplar Springs	3,434
Floyd Baptist	3,480
Pilgrim Rest	3,408
Macedonia	3,396

PLEASANT GROVE
JEMISON

We have just closed a great revival here. The Rev. Harris, of Pike Avenue Church, Ensley, did the preaching and he is wonderful. He is one of the most sincere ministers that we have ever known.

There were 21 additions to the church. There were by baptism: Mr. Elzie Carroll, Lewis Wright, Vernon Miskelley, Sanders Champion, Lewis Compton, Thurman Childress, Lance Lenoir and Jesse Coffer.

Misses Lorene Davenport, Lucile Compton, Essie Mae Dawson, Jessie Belle Abbott, Mildred Crowson, Meredith Cory, Jewell Carroll, Margaret Morgan, Alleze Clements, Mrs. Burnett.

By letter: Mr. Ed Compton, Mrs. Clara Smith and Miss Lucile Merchant.

Mr. George Spivey went to Selma last Friday for an examination. He seemed to be improving some. Mrs. Spivey is just about the same that she has been for some time.

Mrs. Jim Miskelley doesn't seem to be improving.

Mrs. Muntie Hodgens is in a very ill condition.

Mrs. Emmett Miskelley has gone to Birmingham for an examination. Her husband and Mr. and Mrs. Tom Zuber went with her.

Mr. and Mrs. Wooley Nix and daughters, Mildred and Elaine, visited relatives here last week. Mildred is spending a while here and her grand mother, Mrs. C. W. Wells, went home with her father and mother for a visit.

Mr. and Mrs. Butcher from Ensley were visitors in this community last week.

Miss Eunice Lee Pruitt visited her sister at Mr. Dock Hodgens's, Miss Edna Pruitt, last week.

Mrs. Dayton Chapman and little daughter, Pat, were guests of her people, Mr. and Mrs. C. W. Wells, Reece, C. W., Grace and Elizabeth, last week.

Mrs. Drusilla Wright is visiting her son and family here, Mr. and Mrs. J. A. Wright.

Mrs. Thula Gibson is the guest of her niece and family, Mr. and Mrs. W. E. Childress.

Mrs. Victoria Cost was visiting here Sunday.

Miss Olis Davenport spent the afternoon with Miss Mary Elizabeth Wood Sunday.

Miss Lorene Davenport was the Sunday guest of Miss Alleze Clements

Miss Mildred Price of Jemison spent the week with her aunt and family, Mrs. Roxie Price.

Miss Myrtle Price is visiting her uncle and family, Mr. Price and daughters, of Jemison.

Mr. and Mrs. Z. Woodley and Mr. and Mrs. Sam Woodley and little sons, Raymond and Erskine, were dinner guests of Mr. and Mrs. Jim Woodley Sunday.

Mrs. Z. Woodley, Mrs. Jim Woodley and Mrs. Sam Woodley were guests of the Misses Champion Sunday afternoon.

Mr. and Mrs. E. C. Davenport visited Mrs. Mintie Hodgens Sunday afternoon.

Mrs. Hugh Merchant was among the visitors here Sunday.

VERMONT NEWS

The principal of Vermont Junior High school requests the presence of all the parents of the school to meet with him at the building on Friday night, August 9th.

Be sure and be there and give him a hearty welcome. Let's don't forget the date and place.

SINGING AT LIBERTY HILL

The Liberty Hill singing society meets next Sunday afternoon at 2:00 o'clock. We have the promise of several good singers and are expecting a good singing. All siners and lovers of music are invited to attend.—Marvin Lowery Secretary.

Mr. Roland W. Taylor is in Huey Long's city and State this week—New Orleans, La. Mr. Taylor is resting up for a few days.

NEVER
BEFORE SUCH A SMOOTH SHAVING BLADE
at this low price!

L. E. FOSHEE
CHEVROLET
Salesman
To all school bus Operators:
I will give special terms on the purchase of a New Chevrolet Truck.

10¢ Calotabs 25¢
BILIOUSNESS

LOUIS PRINCE JEWELER
EXPERT
Watch Repairing
Diamond Rings and Watches
CLANTON, ALA.
Located on the Highway

HAND FAMILY REUNION TO BE HELD AUG. 9th

The tenth annual reunion of the Hand family will be held at Poplar Springs Church, 3 miles south of Clanton, August 9, 1935. Following is the program for the day:

9:30 a.m.—Opening of the meeting with song, "Come Thou Almighty King," followed by prayer.

9:40 a.m.—Welcome Address by the Rev. J. L. Hand.

10 a.m.—Business meeting of the reunion, called to order by the chairman, for the purpose of attending to all business coming before the reunion.

11:00 a.m.—Annual home coming sermon by the Rev. J. D. Hughes.

12:00—Dinner will be spread out under the shade trees for everybody, and everybody will be welcome.

1:00 p.m.—Song, "That Beautiful Land," followed by prayer and a message of inspiration.

1:30 p.m.—Sermon by one of the most consecrated young minister of the state, the Rev. Herschel Day of Howard College. His subject will be "Will We Know Each Other in Heaven?" After this sermon the singing will begin and Prof. W. M. Devaughn will be in charge of the musical program which will be last until 5 o'clock.

This is an invitation for everybody to come and bring well filled baskets and enjoy the day with us.

J. W. HAND, Chairman.

PERCY M. PITTS
Attorney-at-Law
Johnson Building
CLANTON, ALABAMA

Flour Specials

SUPER LITE
Self Rising
24 lbs 90c

JOHNSON'S BEST
Plain or S. R.
24 lbs $1.00

Every Sack Guaranteed or money refunded if not what it should be.

W. H. HAYES
Reynolds Bldg.
Opposite Wilson Hotel

$$$
Let Your DOLLARS Do Double Duty During This Tremendous
DOLLAR DAY SALE
Only One Day—Saturday, Aug. 10th

THREE FOR ONE — BEGINNING THURSDAY AND UNTIL NEXT WEDNESDAY WE WILL GIVE 3 VOTES FOR EVERY 25c PURCHASE IN OUR $100 CONTEST. THIS CONTEST CLOSES AUGUST 17th.

WASH PANTS—200 Pair of Men's High Grade Shrunk Pants. All Sizes $1

36-INCH SHEETING—15 Yards of Good Unbleached Sheeting. For only $1

MEN'S UNIONSUITS—A Regular 48c Men's Unionsuit in all Sizes. 3 Pair For $1

WINDOW SHADES—3 x 6 Window Cloth Shades. 3 For $1

BLUE CHEVIOTS—10 Yards of 36-Inch High Grade Blue or Dark Gray Shirting. For only $1

CURTAINS— 2 Pair of Full Size Regular 69c Curtain For $1

WHITE OXFORDS—200 Pair of Women's White Strap, Ties and Pumps. Most all Sizes. Values up to $2.95 for $1

27-INCH DIAPERS— A good Absorbent Diaper. 27 x 27 inch. Per Dozen $1

8-OUNCE FEATHER TICKING— 5 Yards of Guaranted Feather-Proof Ticking for $1

HOUSE SHOES—A Good Leather Sole Strap, Rubber Heel House Shoe For only $1

Dont Forget The Date-Saturday Aug. 10

The LEADER
M. LANDE, Prop.

$$ DOLLAR DAY $$

POOR OR

COMING! SATURDAY AUGUST 10th

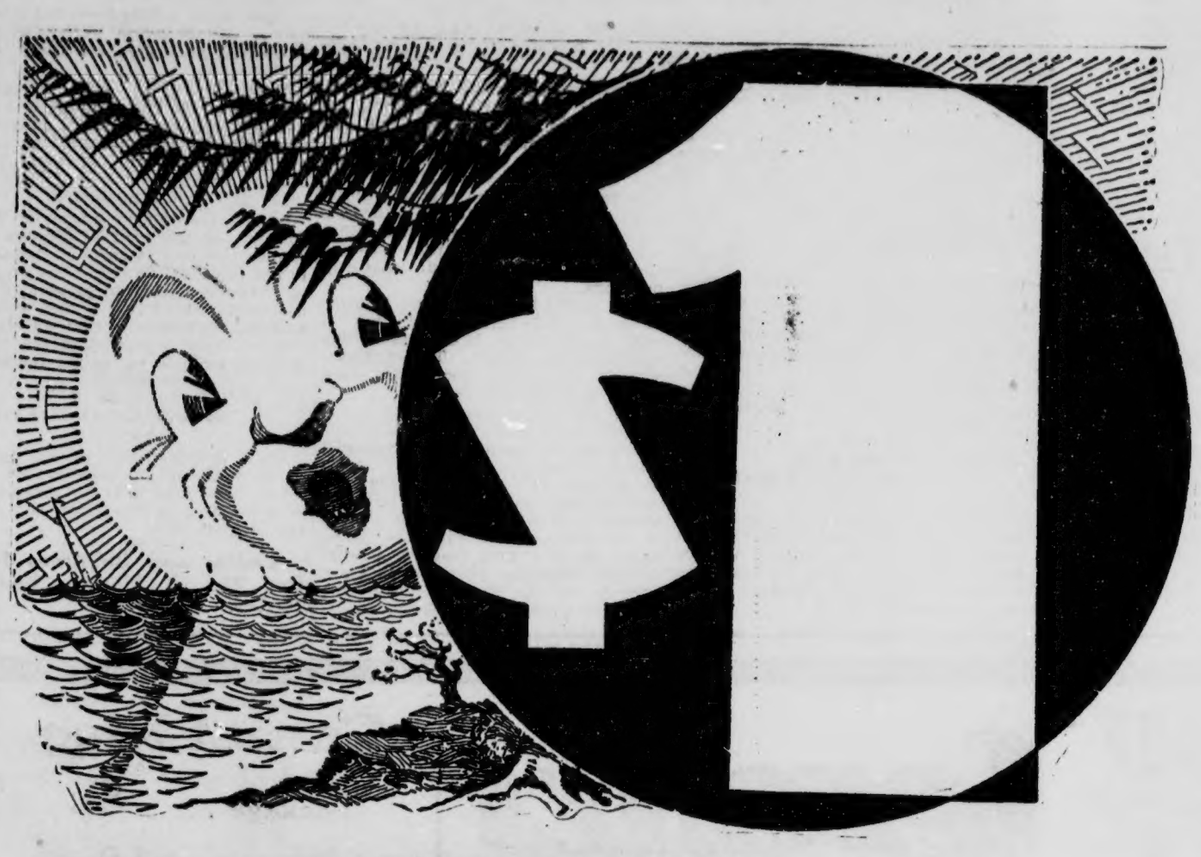

dday

-at Tiffin - Klinner Furniture Company

TALK about a Dollar doing "buying tricks" . . . . wait'll you see what all it will pay for in our display. Here's listing just a few of the Big Values it'll take:

6 x 9 Matting Art Squares Assorted Patterns $1

Lawn or Deck Chairs. 3 Patterns to Select From $1

3 Lamp Shades 12, 15, and 18 inch To Select From $1

Three 28x 36 inch Felt Base Congoleum Throw Rugs $1

Summer's Greatest Money-Saving Event

WHO says the ol' Dollar "ain't what it used to be?" Tut-tut. There's more buying power in that lone greenback than you think . . folks. At least, there will be on August 10th when these enterprising Advertisers put on their great "Dollar Day" sales. Just check these ads and get in on the spectacular buys listed. Don't forget the date . . . .

Saturday, August 10th

-at Wade's Grocery And Market

HERE'S where your Dollar Clips off Many a sensational Value! We're giving you a real "break" when we let go of such buys as those listed below for only a Dollar:

6 Large O. K. Powder 25c
6 Large O. K. Soap 25c
6 Camay 25c
6 Palmolive Beads 25c
3 Large Lighthouse Cleanser 15c
$1

6 Large Evaporated Milk 40c
10 Pounds Finest Granulated Sugar 55c
2 Bottles Pure Assorted Extract 25c
$1

3 Pounds Pure Fresh Ground Coffee 45c
6 Boxes 5c Matches 25c
3 Boxes Tiger Starch 10c
6 Boxes Soda 25c
3 Boxes 5c Salt 10c
$1

6 Kellogg's Corn Flakes 50c
2 All-Bran 30c
2 Shreded Wheat 25c
1 Kellogg Pep 14c
$1

-at Taylor Dry Goods Co.

WE'LL make your Dollar work like a "magnet" . . attracting Values worth TWICE the amount. Why . . just look at some of the sensational buys we're offering:

3 Pair Allen A Sox $1

5 Turkish Towels Regular 25c Value For $1

Princess Slips All Silk Flat Crepe Regular Price $1.49 ..... $1

Misses Pure Silk Socks. Large Sizes 3 Pair $1

1 Lot Mens Dress Shirts $1.25 to $1.69 Special $1

-at GOODMAN Beauty Parlor

YOU'LL think your Dollar is made of "rubber" when you see how far it "stretches" here. Honest . . it'll make your eyes pop. Ours are Values a Dollar never bought before!

Henna, Hot Oil Shampoo and Finger Wave Dryed $1

Louise Norris Eye Brow and Lash Dye and Arch $1

Get your hair in condition for your Fall Permanent. Hot Oil Treatment and Arch $1

Take the dark streaks out of Blond Hair. Absolutely harmless. Marcheand with Shampoo and Set, dried $1

OTHER GOOD VALUES

-at Big 4 Hardware Company

SHOW us a Dollar and we'll show you TWO Dollars' worth of Value for it. Just to prove our point and convince you we're not bluffing, look over this list:

Two No. 2 Wash Tubs For $1

Cyclone Long Handle Shovels For $1

Cedar Water Buckets $1

GOOD BRIDLES $1

1-Ply Roofing Per Roll $1

-at UPCHURCH Drug Company

PUSH your Dollar into "buying action" here and watch it come away with the most amazing bargains. You can't remember the day you got buys like these:

Cara Nome Face Powder Special $1

Palmer English Lavender Toilet Water $1

Shari Face Powder in Glass $1

Items too Numerous To Mention. Hundreds of Them for, each $1

RIGINAL

DOLLAR DAY
Specials

Men's Felt Hats Tan - Black - Gray $1

Men's Silk Ties, Washable Silk, 5 for $1

WOMEN'S DRESSES
Our New Line of Women's Fall Dresses. With Long Sleeves. Guaranteed Fast Colors $1

Women's Felt Hats Dark Shades $1

Women's Step-Ins Beautiful patterns, 5 for $1

DOLLAR STORE

LOOKING FOR A SHORT STOP

Harry Walker is receiving congratulations of his friends upon the addition of one other member to his family baseball team. This new member arrived last week, and has been designated as third baseman. Harry says he now has a pitcher, catcher, first baseman, second baseman and third baseman. Next on the program Harry hopes for a short stop.

EXPERTS WILL DISCUSS SCREW WORMS AT MEETING AUGUST 14th

County Agent, J. W. Fant, requests all persons who are concerned about screw worms to attend a meeting at the courthouse at ten o'clock a.m., August 14th.

One or all of the following specialists will be present to discuss the subject and answer qusetions:

Dr. W. E. Dove, of the U. S. Bureau of Entomology; T. E. McGehee, state supervisor; and Dr. W. V. White, District Supervisor.

CLASSIFIED ADVS.

FARM FOR LEASE OR TRADE—4-horse farm located 8 miles west of Clanton on old Maplesville road; three dwellings.—Luther Patterson, Thorsby, Route 1. 8-8-3p.

FOR SALE—1 plug mule, weight about 750 pounds. Perfectly sound. Works good. Will sell at bargain or trade for beef cattle.—Emmett C. Smith, Rte. 1, Thorsby, Ala. 1p.

SALESMAN WANTED—Have opening now for reliable salesman, age 25 to 50 years, to take care of demand for Rawleigh Household Products in Clanton. Good profits for hustler. We furnish everything but the car to start you.—Rawleigh Co., Dept. ALH-43-C, Memphis, Tenn. 8-1-5tp.

STOMACH ULCER, GAS PAINS, INDIGESTION victims, why suffer? For quick relief get a free sample of Udga, a doctor's prescription, at Alred Drug Company. 6-27-10t-p.

FOR SALE—41½ acres, 1 miles south of Thorsby on paved highway. Has new 5-room house and good barn, 2 good wells and tenant house, all in cultivation. If interested see J. R. Blow, Clanton Route 4. 8-8-3p

FOR SALE—177 acre farm, one mile and a half west of Thorsby, Ala. 75 acres in cultivation and rest in two pastures. Two dwelling houses and one large barn, plenty of out-buildings. Three wells and running water in pastures. Also two mules and farm inplements.—See R. H. Popwell, or E. B. Popwell, Thorsby, Ala., Route 1 3tpd.

WANTED—Small farm near Clanton, prefer highway. Lowest cash price. Full particulars.—L. L. Grant, Zephyr Hills, Florida. 8-1-4tp

FOR SALE—Wire baskets.—Ed Vanderslice, six miles from Lay Dam. p

FARM FOR SALE—40-acre farm near Maplesville. A real farm at a bargain. For particulars see or write R. H. Gandy, Maplesville, Alabama, Rte. 2. 7-25-3tp

FARM FOR SALE—81 acres, two sets buildings, 45 acres in cultivation, fine pasture, plenty of woodland timber, 3 good wells. Two and one-half miles West of Clanton, one-fourth mile from Baker School and 250 yards from paved highway. See this farm while the crop is growing.—D. W. Ward. 7-25-3tp

FOR SALE—One middle age mule in good order, also one Fish Brothers 1-horse wagon, both for $60.00. Also one pistol and one shot-gun.—Ulyses Headley, Clanton Route 2, near Mt. Pisgah. 8-8-2p.

FOR SALE—One-horse wagon, 9x22 inch body, new rims. Wheels cut down. Good shape. Will sell cheap. —Arley Guy, Clanton Rte. 5. One-half mile north of Willis Tourist Camp. 1tp.

NOTICE

I have a very fine Jack for service at my place in Clanton. Parties interested are invited to see me for details.

C. D. Foshee

Clanton, Ala.

B-Ball Tournament Begins Monday, 12

The Second Annual Central Alabama Baseball Tournament will get under way at the Clanton park next Monday afternoon, August 12, at 2:00 o'clock.

There are two brackets of teams this year, with six teams in each bracket. Each day there will be two games—the first game each day will begin at 2:00 o'clock, and will be between two first bracket teams. The second game each afternoon will be between two second bracket teams, and will begin 20 minutes after the end of the first game. Teams in the respective bracket will play among themselves. There will be no competition between teams in different brackets, but the winning team in each bracket will win a prize of $50, at the end of the tournament.

The play this year will be by double elimination process—no team is out of the tournament until it has lost two games. After the first round of elimination games, winners will play winners, and losers will play losers. In these second elimination contests, matching of clubs will be made as evenly as possible, by these rules:

Invitations were extended to teams as follows: First Bracket—Randolph, Autaugaville, Plantersville, Maplesville, Independence, Clanton, Jemison, Alabama Mills (Clanton). Second Bracket—Isabella, Cane Creek, Union Grove, Lay Dam, Billingsley, American Legion (Clanton), Coopers, and Verbena. Of these, six in each bracket have filled in their invitations and returned them. Jemison and Alabama Mills in the first bracket, and Cooper and Verbena in the second bracket have declined and will not be in the tournament.

The first elimination schedule has been drawn as follows: Monday, August 12—Randolph vs. Autaugaville, and Isabella vs. Cane Creek; Tuesday, August 13—Plantersville vs. Maplesville, and Union Grove vs. Lay Dam; Wednesday, August 14—Clanton vs. Independence, and American Legion vs. Billingsley. After this round, further drawings will be made to match winners and losers for second round play.

A total of 186 names of players have been turned in—93 in each bracket. Don't miss these games. You will see some good baseball, you may see some bad baseball, but if you are a baseball fan you'll get your money's worth every afternoon. Don't miss a day! Remember, play begins each day at 2:00 o'clock sharp, and there will be two games each day. Be there and root for your favorite.

YOUNG GIRL HURT AT COUNTY PICNIC

Miss Mildred Popwell, age 16, daughter of Mr. and Mrs. Jim Popwell, of South Clanton, suffered severe and dangerous injuries in an accident at the county picnic Tuesday afternoon.

Miss Popwell was one of a large group who came to the picnic on a truck. At the close of the program the party were loaded on the truck to go home. The young lady was standing on the running board as the truck started.

She lost her balance and fell to the ground, when the wheel of the heavy truck passed over her body. She was rushed to Central Alabama Hospital, where it was found that she had sustained internal injuries, with her chest crushed, some ribs broken, and a fracture at the base of the skull.

Hospital attendants at first expressed grave doubt as to her recovery. However, it was stated Wednesday morning that she showed signs of improvement during Tuesday night, and her chances for recovery were much more favorable.

JOHN DREHR HERE TO PEP UP SHRINE MEMBERS

John E. Drehr, recorder for the Alcazar Temple Nobles of the Mystic Shrine, was in Clanton Tuesday and spent most of the day visiting leading nobles here, urging keener activities in the local Shrine Club. While here Mr. Drehr was the guest of Noble J. Mell Martin.

Potentate W. P. Screws and the Divan, together with the uniform body and Alcazar Temple Band, is expected to pay Clanton a visit within the next few weeks, it has been announced.

For Comnunity Center At Port

Editor Union-Banner:

I have been reading with interest what Dr. Gragg and others have written regarding a county-wide community center with a community house adequate for housing one thousand or more people. It is my understanding that this would mean a place for our farmers and the public in general to have an auditorium or assembly hall for any and all legitimate purposes that the people of Chilton County might want to use it for, such as a county-wide all day singing, a political speaking, farmers annual meeting or other such farmers gatherings or county mass meetings too large for any auditorium now with'n the county.

I also understand that this place could be used as an athletic field and a permanent home for Chilton County fairs at any time our farmers and business people saw fit to use it as such. I also understand that with almost no cost to our county, that the Federal Government will finance the greater part, in fact, almost the entire cost of this community center. In other words, about all that is necesary is to let the proper officials know that we want it and it is ours for the asking.

Now, if I am correct in my way of seeing it let's go to it and get something for the farmer while it is yet time. It may be too late a few weeks later, and our farmers have not been over-burdened with free gifts anyway.

Yours truly,

A. F. MIMS.

FUNERAL IS HELD FOR JUDGE TATE

Wetumpka, Ala.—Funeral for F. Loyd Tate, 62, prominent attorney and former circuit judge, who died last Thursday at his home here, was conducted Friday at the home with Rev. W. S. Guice, of Brewton Methodist Church, officiatong. Burial was in Wetumpka Cemetery.

A native of Atlanta, Mr. Tate was graduated from Alabama Polytechnic Institute in 1898 and the following year studied law at the University of Virginia. He taught school for a time at Jackson, Ala., moving to Wetumpka in 1900 and was admitted to the bar in 1901. Gov. Jelks appointed him circuit solicitor and was elected to this office in 1910 and 1934. In 1931 he was appointed circuit judge and was elected to the post later, serving until last January when failing health caused him to retire.

Surviving are the widow, two daughte, Mrs. W. E. Cooper, Greensboro and Miss Jean Tate of Montgomery. Mr 7YJp edeQ-M nat—L- 33boya

Wins Prize

Atlanta, Ga., August 5th.—Eric Allen, Jr., 16 years old, of Ashland, has been declared the winner in the Junior division of the Fisher Body Craftman's Guild apprentice class coach-building competition in Alabama.

Announcement of the award winners was made by Dr. M. L. Brittain, president of Georgia Tech, tonight. With 16 awards in each state, more than $3200 in cash was distributed in this region, besides the conventional trips offered the sectional winners.

First place winners in both the Junior and the Senior divisions received $75; second, $50; and third, $25. Winners of honorable mention won $10 each.

J. MATT MAHAN DIED OF HEMMORRHAGE TUESDAY

J. Matt Mahan, prominent farmer and citizen of Chilton County, died of a cerebral hemmorrhage at his home near Lay Dam about seven o'clock Tuesday evening.

Mr. Mahan suffered the first stroke of paralysis Tuesday afternoon while attending the funeral of his brother-in-law, Will Beaird, at Verbena. He was carried home and given medical attention. The fatal stroke came late in the evening, after which he survived only a few minutes.

Burial will be Thursday afternoon at Macedonia, with Spigener in charge.

Mr. Mahan is survived by his wife and several children.

A SQUASH FOUR FEET LONG

An unusual and fine specimen of squash was left at The Banner office Wednesday morning by Mr. O. A. Jones of Mt. Pleasant community. It was four feet long and 12 inches around in the largest place. It was one of those kind that can be cut nearly all off the vine and it will grow out and make another squash.

Mr. Jones said he was growing squash in competition to a gourd which Uncle Jeff Blankenship was growing. Mr. Blankeship has a gourd that measures four and a half feet in circumference, and it is still green and growing. The gourd is practically round.

W. M. U. TO MEET AT CHESTNUT CREEK, 17th

On Saturday afternoon, August 17, at 3 o'clock the W. M. U. of Chestnut Creek meets at the Church. We are expecting one of the Circles from Clanton. Everybody invited. Help build up our W. M. U.

ALABAMA POWER CO CUTS RURAL RATES

5,500 Rural Customers Are To Share $28,500 Saving

Reductions of power rates to about 60 per cent of its rural customers were announced today by the Alabama Power Co., following approval by the Public Service Commission of a petition for liberalizaton of rural rates.

About 5,500 rural consumers will get reductions amounting to $28,500, power company officials said.

The power firm said the reductions were made possible through use of new construction standards perfected for single phase or two-wire lines.

CHILTON W. M. U. MET AT MACEDONIA ON JULY 18th

I wish to state that every woman that was not there can't begin to realize what they missed. We had some wonderful speakers for the day. some of our association officers are surely missing something when they fail to attend the quarterly meetings. So we are writing this through the paper so maybe they can see that we (the W. M. U.) of Chilton Association are still holding our quarterly meetings.

You should have heard Bro. Maurice Hodgens at the 11:00 o'clock hour. I wish every woman in the association could have heard him. The afternoon was for the young people and they rendered a splendid program.

The climax of the evening was Eloyse Jones and Lois Thompson. Eloyse talked about what Ridgecrest meant to her and Lois gave a report on the institute held at Clanton. So, you officers and you local societies, please meet with us at New Cedron in October and see what is being done. Help to pray that the officers for the following year may make a greater success than we have ever done.—Louanna Jones, Secty.-Treas.

Playground For Clanton Children

A movement is being agitated in Clanton for the establishment of a public playground for children to be located in the Mullins Grove back of the Tip Mullins residence.

The location and surroundings of the place are ideal for that purpose. The Grove occupies practically a whole block of space, and is densely shaded with native oak trees.

Those who advanced the idea propose to bring it to the attention of the various clubs and organizations of the city, with the request that they co-operate in working out the necessary steps to obtain equipment and facilities necessary for play and amusement.

Everyone will at once recognize that one of the crying needs of Clanton is a suitable place for play and amusement of the children. We have no public park, no swimming pool, nothing to appeal to the child's natural desires for recreation.

The Mullins Grove offers an ideal solution for this need of Clanton. It would be a most worthy contribution to the youth of the city if the property owners will consent to such public use of the property. If they will do so then the people of Clanton should lose no time in equipping the place with all suitable recreation facilities.

DR. EDGAR WILL BE OUT OF OFFICE ON VACATION

Dr. J. E. Edgar, Dentist, will be out of his office on his vacation, for one week from August 16 to August 23. Will be back in his office on Saturday, August 24th.

Ladies and Childrens Hair Cut 25c at Modern Beauty Parlor.

FOOD SPECIALS

Friday & Saturday
August 9th & 10th

Clanton Cash Store
WE DELIVER BLUE FRONT STORES PHONE 154
Peoples Cash Store
Thorsby Cash Store

SUGAR
10 lbs 55c

COFFEE
Morning Bracer
FRESH GROUND
lb - 17c

LARD
COMPOUND
4-lb ctn 55c

VINEGAR
Bring Your Jug
Gallon 20c

CRACKERS
Pound 10c

Fruit Jars
PINTS — FRUIT JARS, doz 70c
QUARTS — FRUIT JARS, doz 80c
½-GALLON — FRUIT JARS, doz $1.09

3 BARS — BIG DEAL SOAP 10c
LIFEBOUY or — LUX TOILET, 2 for 15c
CHIPSO, 2 Pkgs .. 20c
(1 PACKAGE CLOTHES PINS FREE)

MARKET SPECIALS
STEAK, Native, lb 15c
Beef Roast, Native, lb ..12½c
Sausage, Fresh Link, lb ..25c
Sausage, Mixed, lb 17½c
6-lb Pail Snowdrift $1.05
3-lb Pail Snowdrift 55c

FLOUR SPECIALS

24-LB SACK — MILADY 90c
48-LB SACK — MILADY $1.75
12- Lb SACK — MILADY 50c
24-LB SACK — White Water Rose $1.05
48-LB SACK — White Water Rose $2.05
12 POUND — White Water Rose 55c
24-LB POLLY RICH or — WHITE KING $1.05
48-LB POLLY RICH or — WHITE KING $2.05
12-LB POLLY RICH or — WHITE KING 55c
PURE WHEAT — SHORTS $1.85
20 PER CENT — J. D. DAIRY $2.20
16 PER CENT — QUAKER DAIRY $1.85

Comet Rice
12-OZ Package 8c
2-LB Package 18c
3-LB Package 23c

SYRUP

1½-LB CAN — Brer Rabbit 10c
2½-LB CAN — Brer Rabbit 20c
5-LB CAN — Brer Rabbit 35c

JELLO
Ice Cream Powder
ASSORT. FLAVORS
3 for 25c

COCONUT
Bakers Southern Style
4-oz. can 10c

POST BRAN FLAKES
40 PER CENT BRAN
Package 10c

Morton's Salt

1½-LB PKG — Salt, 3 for 10c
10-LB BAG — Table Salt 19c
5-LB BAG — Table Salt 9c
MORTON'S — Iodized Salt, 2 for 17c
When It Rains It Pours

Gold Medal Milk
3 Large Cans 20c
6 Small Cans 20c

SMALL — OVALTINE 35c
LARGE — OVALTINE 65c
½-POUND CAN — COCOMALT 25c
1-POUND CAN — COCOMALT 40c

POOR OR

Chilton County
The Heart
Of Alabama

ESTABLISHED 1903 THE ESTABLISHED 1892

UNION - BANNER

Clanton, Ala.
Watch
It Grow

VOLUME 43.—TWELVE PAGES CLANTON, ALA., THURSDAY, AUGUST 15, 1935 NUMBER 17

Dept of Archives and History - Montgomery

RESOLUTION FOR COTTON CONTROL

Farmers At County Picnic Endorse Keeping Bonkhead Law

The following resolutions were unanimously adopted by 4,000 Chilton county farmers and other business people at the County-Wide Picnic on August 6, 1935:

Whereas, the Agricultural Adjustment Act and the Bankhead Cotton Control Act have been instrumental in greatly increasing our income, bringing us out of the bottomless pit of depression into the road to recovery, and a better standard of living, and

Whereas, the processing tax and benefit payments made possible by the Agricultural Adjustment Act are the first effective semblance of a protective tariff for American farmers, bringing to them in simple justice benefits of the kind other groups have enjoyed for more than 100 years, and

Whereas, powerful organized groups who have benefited for over 100 years under the tariff and other similar legislation, are now attempting to destroy the Agricultural Adjustment Act which was passed as the results of years of effort by organized farmers in the Farm Bureau and other organizations and the inspired leadership of our great President, Franklin D. Roosevelt.

Now therefore be it resolved, that we respectfully request of Senators and Congressmen to give their unqualified support to the continuation of the Agricultural Adjustment Act, the Bankhead Cotton Control Act, the Precessing Tax and the Amendments now pending in a conference committee in Washington, and

Be it further resolved, that if an amendment to the Constitution of the Unted States is necessary for this Legislation to be continued, we hereby unqualifiedly endorse such an amendment.

Be it further resolved that we express our appreciation to Senator Bankhead, Senator Black, and other members of the Alabama delegation in Congress for the great service they are rendering agriculture.

Be it further resolved, that we appreciate the great address delivered by Edw. A. O'Neal at this meeting and the great work he is doing as head of our organization, the American Farm Bureau Federation.

Election Result Is Repudiation

Rhode Island Verdict Is Cited As Indication Of Anti-Roosevelt

Chicago, Aug. 7.—John Hamilton, general counsel of the Republican national committee, Wednesday said he interpreted the victory of the Republican congressional candidate in Rhode Island's special election as a "repudiation of the policies of President Roosevelt."

Hamilton's statement, issued as the official pronouncement of the Republican committee, follows:

"Last November the same Rhode Island congressional district which held a special election yesterday elected a Democrat congressman by a majority of 21,000. In that election the Republican nominee received but 41 per cent of the votes cast. Yesterday a Republican was elected to congress from this same district by a majority of 13,000 votes.

"This shift in majority of 34,000 votes, with the Republican now receiving 58 per cent of the votes, is significant of itself. Other facts not apparent from the returns must be considered before the full import of this vicotry is appreciated.

"In the first place, both the Republican and the Democratic candidates made the New Deal the single issue of the campaign. It presented a clear-cut issue to the voters whether they did or did not approve of President Roosevelt's policies. Secondly, the full weight of Governor Green's state machine was thrown behind the Democratic candidate, who was Governor Green's personal choice for the nomination.

"Finally, when Rhode Island was redistricted several years ago the state was gerrymandered so that all the predominantly Democratic counties were thrown into this destrict to make it safely Democratic.

"When the picture as a whole is considered. The importance of this election is at once apparent. It constitutes a repudiation of the policies of resident Roosevelt and nothing else."

PETE B. JARMAN TO SPEAK AT AMERICAN LEGION MEET

Hon. Pete B. Jarman will be the principal speaker at the American Legion meeting to be held at the courthouse Friday night, August 16th. Mr. Jarman will also have charge of the installation of the new officers for the Chilton county post. All ex-service men are urged to attend.

Broken Neck Fatal For Aaron Roper

Aaron C. Roper, 36, farmer of the Range Line Road neighborhood, in Dallas county, who had been under treatment in a Selma hospital since Wednesday following an accident while diving from a spring board into Mulberry Creek near Jones, died from a broken neck Saturday afternoon at 2 o'clock. Roper had been unconscious since the accident.

Funeral services were held from the Sardis Baptist church near Pletcher at 2 o'clock Sunday afternoon, the Rev. Archie Price, Baptist minister, officiating. Interment was in the churchyard there, Brislin Brothers directing.

Surviving are the young man's wife, Mrs. Esther Mims Roper, his parents, Mr. and Mrs. Walter L. Roper, a sister, Miss Mattie Lean Roper, and four brothers, Dealos Roper and Clifford Roper of Chilton County and Walter Roper and John Roper who reside in Dallas county. Aaron Roper was noted around Clanton as a fine baseball player.

New Postoffice To Be Finished Soon

Postmaster Downs Expects To Move About September Fifteenth

Postmaster H. F. Downs stated this week that he expects to begin doing business in Clanton's new federal postoffice building about the fifteenth of September.

There remains only the finishing touches to be put on the interior of the building, and installation of the fixtures, to make it ready for Uncle Sam's business.

It is already apparent that the building is going to be a very fine structure, and will present working conditions that will take all the drudgery out of handling the mails.

A detailed description of the plans and arrangements will not be attempted at this time. We will wait and nave that to give our readers after the final finishing touches have been put on.

Postmaster Downs mentioned one thing we might as well tell you so you can begin now to get fixed for it. He said the new mail boxes in the lobby of the building will have to be opened with keys instead of combination locks as we have been accustomed to for a long time.

That will not make much difference, however. It will be just as easy to lose your key as it is to forget the combination. And when you lose your key, the Postmaster can let you have another one—for only twenty cents.

MONTGOMERY PROFESSIONAL MEN APPRECAITE BUSINESS FROM US

In a series of well-prepared and attractive advertisements in this week's Union-Banner a number of the leading business and professional firms of Montgomery are expressing to the people of Clanton and Chilton County their appreciation for the business that has come to them from our county in the past.

These firms say to the people up here: "If you cannot find what you want in Clanton or the other towns of the county, we invite you to come to Montgomery and let us fit you up." This is a fine spirit. Turn to their advs. and read them, every word. Each one has a message that will interest you and will likely prove beneficial to you as well.

Clanton Schools Open September 2

Same Date Is Announced For Both High School and Grammar School

Both schools in Clanton, the Chilton County High, and Clanton Grammar School, will open their sessions for 1935 on Monday, September 2.

Pupils and patrons of the Grammar School, will open their sessions for 1935 on Monday, September 2.

Pupils and patrons of the Grammar School will be glad to know that new temporary quarters will be ready for four classes on opening day, thus eliminating the use of the old building entirely.

Workmen are engaged now in erection of the new temporary structure, and it will be completed and ready for use by opening day.

The addition of building facilities for a vocational unit at the Chilton County High School is being worked out as a PWA project, according to Superintendent Little. It is not yet determined when the matter will be ready for building actually to begin.

Applications, specifications, and all preliminary details are now before the allotment board in Washington for the new buildings at Isabella and Collins Chapel. Final approval of these measures is expected momentarily.

However, it is certain that these two schools will have to open this year's session in temporary quarters and operate until the building program is completed.

The Cox Legislative Measures

[AN EDITORIAL]

In last week's Chilton County News Representative C. B. Cox had advertised two local bills which he intends to press for passage in the Legislature of Alabama. One bill provides for the appointment of a road supervisor for Chilton county. The other provides for the use of half of the county's gasoline tax to match State and Federal money to complete surfacing the Selma Highway.

The Union-Banner does not propose to go into the merits or demerits of these propositions. However, it appears to us that, judging from the far-reaching effect that the road supervisor bill, when enacted, will have on the biggest item of business of the county—that of road building—it would not be a bad idea to give the voters of the county a little say-so about the matter. The idea of a referendum may seem rather fogy, inasmuch as the people themselves are now not consulted very much about what they want or what they get. The dear people are expected to take and like whatever the superiors deem best for them. But The Union-Banner can't help being so old-fashioned that we believe the people, inasmuch as they have to furnish the money through taxation to pay for these things, they ought to be consulted about what they want in the matter. They ought to be permitted to vote on the question of taking the road-building business away from the Commissioners and hiring a supervisor to do the work, and if they prefer such a change, the supervisor ought to be elective by direct vote of the people.

As to the money to match other funds to surface Selma Highway, it seems that the Commissioners Court would have a perfect right to pass on this question. If they think the county is financially able to put up the required money, then they would have a right to say so; if they think not, likewise they could say so. The commissioners were elected for such jobs as this, and they ought to have judgment enough to equitably pass upon such matters. If they wanted a refrendum from the people on it, then they could arrange and get such refrendum.

To us, it seems that the Cox Bills are merely an attempt to pass by legislation and force upon the people without their consent measures that very likely would not meet with their approval should their wills be consulted by means of a public election.

NEW TAX BILL CUT EXEMPTION

Senate Committee Hikes Rates On Small Incomes And Endangers Passage

Washington, Aug. 10.—A progressive-conservative coalition took command of the Senate finance committee today and voted to boost income taxes on even smallest taxpayers, beginning at a new low level of $800 a year.

In swift and startling ballots which ripped out major features of President Roosevelt's "wealth tax" plan and raised some doubts of the whole bill's future, the senators cut the income for a single person from $1,000 to $800 and for a married person from $25,000 to $2,000.

This change was calculated to bring new income groups into the Federal tax fold, though experts were unable to estimate at once how many.

Also they substituted higher estate taxes for Mr. Roosevelt's requested inheritance taxes and made other changes estimated to increase the bill's revenue-raising power from the House's $2500,000,000 to more than $400,000,000.

Bitter Fight Expected

A bitter fight was predicted when the measure reaches the Senate floor next week. Chairman Harrison (D) Mississippi, said the revised bill "fails to carry out the President's suggestions although it is a gesture in that direction."

Some Democratic senators said privately the incorporation of higher taxes on the little taxpayer, unless they are stricken out by the Senate, would mean no tax bill.

An important House leader likewise said Senate insistence on boosting taxes on the lower brackets would raise the possibility of dropping the bill. Another party spokesman, who did not wish to be quoted by name, said:

"The Senate's changes might be designed for the simple purpose of killing the bill. Some members of that committee didn't want the bill passed anyhow."

INTER CLUB MEETINGS OF KIWANIS AT MITCHELL DAM WEDNESDAY, AUG. 28

Arrangements have been made for a joint meeting of the Kiwanis Clubs of Montgomery, Selma and Clanton, to be held at Mitchell Dam on the evening of Wednesday, August 28th.

Each Club member is requested to bring his wife (or lady friend, if he has no wife) and as many other invited guests as he wishes.

Parties going to the meeting are requested to arrive at the dam about four o'clock in the afternoon, in order to have an opportunity to view the scenery before the hour for meeting.

REV. P. G. CARTER TO PREACH FOR REVIVAL AT MARBURY

A revival will begin at the Marbury Baptist Church August 18th, and will continue through Sunday, August 25th. All are cordially invited. Services daily at 10:30 a.m., and 7:15 p.m., preaching by Rev. P. G. Carter.—W. A. Goss, Pastor.

Miss Carrie Foshee returned home Saturday afternoon from Birmingham where she has been visiting for several weeks.

PARKING LIMIT ON SEVENTH ST.

Restricted Zone Is on Highway Between Dief's And Standard Station

By ordinance duly passed and proclaimed, the laws of Clanton now prescribe a parking limit of one hour for automobiles, trucks, motor vehicles, wagons, buggies or any other vehicles, between the hours of eight o'clock a.m. and six o'clock p.m. on the highway through the city; the restricted zone to which said law applies being from Dief's Service Station to the Standard Service Station.

Proper signs proclaiming these regulations have been erected along the curbs throughout this zone.

The ordinance as published prescribes the following penalty for violations thereof:

"Any person or persons who shall violate the provisions of this ordinance shall be guilty of a misdemeanor, and upon conviction shall be fined not less than one dollar nor more than $100, or be sentenced to hard labor for Clanton for a period not exceeding six months, one or both."

Action of the city council in passing such regulations was brought about by request of business concerns along the highway where continuous all-day parking of cars proves a menace to business and a hinderance to traffic.

Police Chief, John Browder, says he is prepared to carry out the provisions of the ordinance by enforcing its regulations; however, he hopes that people will abide by the law and thus make it unnecessary for him to apply enforcement measures.

JUDGE J. LEE SMITH BACK ON DUTY AT PROBATE OFFICE

Judge J. Lee Smith was back on duty at the Probate Office Monday morning, after an absence of several weeks, in which time he has been undergoing treatment at Mayo's Hospital, Rochester, Minn.

Having recovered from two surgical operations and undergone a series of treatments, the Judge presents a fine physical appearance, and says he feels better than he has in the past four years.

His many friends throughout the county are glad of his recovery, and hope his condition will continue to improve.

IF YOU WANT PAVING NOW IS THE TIME TO ASK FOR IT

Mayor C. Fenn Jones requests that if the citizens on any residence streets, other than those already included, want to get in one the proposed paving project, now is the time they should ask for it.

He said: "I am not disposed to push the matter upon anyone. But if any citizen wants his property included in the program before it is submitted to the authorities for approval, it will be necessary to act now. We will be ready to send off the specifications and estimates right away. After we have done that it will be too late for additional areas to be added or included."

Misses Elizabeth Williams, Virgie Robinson and Messrs. Paul and Ralph Hughes and Leon Robinson spent last Sunday in Troy.

Two Injured When Log Chain Broke

Two men were seriously injured last Friday near Coopers, when a loading chain broke and a load of green lumber rolled from a truck and pinned them underneath it against the ground.

Jack Lattiker, 22, was brought to Central Alabama Hospital with a broken back and severe lacerations and bruises. Clyde DeLoach, the other victim, suffered severe cuts and bruises, and possibly chest injuries, DeLoach, however, was not brought to the hospital for treatment.

The accident occured when the chain which held the lumber in place on a truck broke, letting the load slide to the ground, and pinning the men who were attempting to place rocks under the rear wheels to prevent the truck from running backward down a hill.

The injured men were unconscious when a group of loggers nearby reached them and removed the lumber from their bodies.

Hoover Challenge To Pres. Roosevelt

Former President Tells Executive He Should Come Out In Open

Washington, Aug. 12.—Herbert Hoover's challenge to President Roosevelt to inform the people "openly" and "precisely" just how he wants the constitution changed was regarded today as a major step in a republican drive for a knock-down-and-drag out fight on constitutional isses in 1936.

Stopping in Chicago on a trip east, the former president hit at the New Deal last night in a statement accusing the administration of "dictatorial" demands, of trampling on "primary liberties of the people" and of invading state's rights.

Open Fight Seen

Directly or indirectly, he said, the adminitration seeks to revise the constitution to concentrate powers in Washington. Calling on the administration to declare his intentions before congress adjourns and to make it an open fight on a specifically worded amendment, he said:

"No matter how destructive an amendment might be an even though the people were persuaded to ill-advised action upon it, yet it would be better for liberty to commit suicide in the open rather than to be poisoned by indirection in the capital of the nation.

"No more momentous decision has been raised since the civil war. Common frankness requires that the administration come forward to the people and declare precisely wherein under our constitution, we cannot corect evils and cannot present social maladjustments."

SPECIAL SERVICES AT THE COURTHOUSE SUNDAY P. M.

A special program of preaching and song service is announced by Rev. T. C. Cassady, of Montgomery, to be held at the courthouse in Clanton next Sunday afternoon at 3 o'clock.

It is expected that some visiting quartets from Montgomery will render a number of selections.

Rev. Cassady is engaged this week in conducting revival services at Walnut Creek Church, and invites the public to attend and take part in the worship.

Cotton Exemption Certificates Here

Will Be Ready To Give To the Farmers In The Next Few Days

A force of clerks have been busy this week checking and assembling 5,488 cotton tax exemption certificates for farmers of Chilton County, preparatory to issuing the same to cotton growers prior to the ginning season which will begin in a few days.

When the gin certificates are ready to be given out, the distributors will prepare a schedule of times and places to meet the farmers of the different localities. Cards will be sent to all individuals who have certificates allotted to them, notifying them of the time and place distribution will be made in that community.

In making this announcement, Mr. Chester Wingard requests that all farmers who receive notification cards please bear in mind that they must present their cards when applying for allotment of certificates. This is necessary, he points out, because the certificates are arranged and filed by sections and numbers, and the notification cards bearing the section number will be necessary in order to locate the certificates represented by that card.

Another thing of importance cited by Mr. Wingard is the necessity of all cotton growers holding on to their certificates once they have gotten them. It requires a very intricate and difficult procedure to get certificates duplicated, he said. He recommends that farmers do not take out their certificates until time to use them, in order to avoid possibility of loss or misplacement.

LARGER AIRPORT AREA IS NEEDED

Committee Appeared Before Commissioners Court On Tuesday

Machinery was set in motion Tuesday afternoon to secure a vast improvement to the county airport property here, when a delegation appeared before the Commisioner's Court and petitioned the converting of the property into a community center.

Dr. V. J. Gragg, local flying enthusiast, was chairman o fthe delegation which asked that the Court secure an additional 32 acres of land adjoining the 60 already owned by the county. This, it was explained, would not only give more space for runways but would also be ample for the erection of a community hall with dimensions of at least 80 by 100 feet, the installation of a large outdoor athletic facilities that would make the field serviceable to a greater number of the county's citizens.

Thursday afternoon, it was agreed members of the Commissioners Court will meet a delegation at the field and the proposition will be discussed further.

Dr. Gragg and other speakers Tuesday explained that with the acquisition of this land and further participation by the county that it will be possible to get quite a bit more federal money for improvement of this project. Floyd Smith, local PWA director, stated that he is sure that funds will be available for continuation of the project provided the county officials show a willingness to cooperate to this extent.

County Agent J. W. Fant read a resolution adopted unanimously at the county-wide picnic last week, urging the Commissioners to take steps to turn the airport into a community center that can be used for farm gatherings—and which will not interfere with it as a flying feld.

Both Mr. Fant and Luther E. Little, superintendent of educaton, spoke at length on the possibilities of the movement as it will afford opportunities for further educational activities. The organization of a Central Alabama fair association was advocated and it was explained that all county-wide farm meetings could be held at this center. Too, it can be used for large singings, for which this county is noted.

A measurement of the natural water supply that is available showed that 25 gallons per minute is the minimum to be expected during any season.

Others in the delegaton were W. M. Wyatt, Mayor C. Fenn Jones, and J. B. Atkinson, Clanon attorney.

Rip Burnett Wins Trip to California

Sets High Record For Ford Sales During Months of June and July

Mr. J. C. (Rip) Burnett, of Clanton Motors, local Ford Dealers, received the happy message this week, announcing him as one of six Ford salesmen in the Atlanta territory to win an all-expense trip to San Diego, California, as a guest of the Motor Company.

To win this honor Mr. Burnett checked up a record by selling 38 Ford uits during the test period June and July. He is accorded the distinction of being one of six winners out of a total of over 200 competitors.

When asked if he would take the trip offered him, Rip gave a very significant smile and satisfaction and this question, "What kind of a Ford salesman do you think I am?"

One would naturally conclude, therefore, that he will go to San Diego, and certainly his record in this contest proves that he is a darn good Ford salesman. Then to put the final acceptance upon his reservation for the trip, he said: "If any of my friends have any word they want to send Mae West, I will be glad to deliver the message, and all that."

Mr. Burnett will go to Atlanta Sunday, September 1st, to join the other Southeastern group winners. They will be entertained at the Country Club, where official awards will be made by representatives of the Ford Motor Company.

Departing from Atlanta at 7:05 in the evening, the trip will be made to San Diego by railway, via Montgomery, Mobile, and New Orleans. They will reach their destination on Thursday, September 5, where they will form a part of similar honor winners from all divisions of America. Entertainment will be provided by Ford Motor Company.

The many friends of Mr. Burnett in Clanton and throughout Chilton County extend congratulations upon the honor he has won for himself.

NEGRO DIED FROM SHOOTING AT BASEBALL GAME LAST WEEK

Rayfield Ray, prominent negro of the Lilly Hill community, in Autauga county, died last Saturday from wounds received in a shooting scrape at a negro ball game Friday.

Accurate details of the affair were not available. It was not stated who did the shooting.

RIGINAL TORN PAGE

YOU CAN See the Mileage IN THESE FOOTPRINTS

BEFORE BUYING TIRES— see how MUCH MORE QUALITY the world's largest tire-maker offers for prices as low as OR LOWER than any.

Remember, Detective Faurot's great investigation showed the sensational Goodyear "G-3" All-Weather is delivering more than 43% MORE NON-SKID MILEAGE AT NO EXTRA COST

GOODYEAR

NOTE

the sharp non-skid registered by these "G-3's" at the mileages shown below—proof that they're still good for many more thousands of miles of safety.

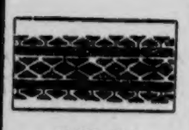

31,096 miles
R. W. Krenger
Salesman
Sedalia, Mo.

34,942 miles
G. H. Weddington
1318 Avenue F
Ft. Madison, Iowa

22,164 miles
A. Schwafel
Merchant
Watsonville, Cal.

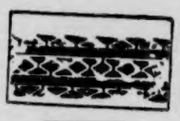

27,800 miles
J. C. Seimer
Reliable Laundry
Ft. Worth, Tex.

YOU CAN See the Economy IN THESE PRICES

WITH A LIBERAL TRADE-IN ALLOWANCE
30x3½ Cl. $5.25
4.40-21 $6.05
4.50-21 $6.65
4.75-19 $7.05

Here's genuine Goodyear quality in the world's first-choice economy tire. Built of tough, new rubber—with center traction safety tread—Supertwist blow-out protection *in every ply*. Finest tire built for the money.
PATHFINDER

A value made possible only by millions of sales. Goodyear-built and guaranteed—with all quality features: thick non-skid tread—Supertwist body—reinforced sidewalls—all new rubber, a wonderful "buy."
SPEEDWAY

WITH A LIBERAL TRADE-IN ALLOWANCE
30x3½ Cl. $4.70
4.40-21 $5.20
4.50-21 $5.70
4.75-19 $6.05

Larger sizes proportionately low — All tires expertly mounted FREE
DOUBLE GUARANTEE in writing against road injuries and defects

DON'T BE FOOLED by trick discounts from padded price lists. Buy no tires until you see how much more quality Goodyear gives you for the same money—*or less!*

Above are cash prices and subject to change without notice. State sales tax additional.

We have Proof of Local Tests that are Interesting

Ask about them

Dief's Service Station
All Night Service Phone 9114 & 79

Now! AT ALL PAN-AM STATIONS

PANOCO MOTOR OIL

METHODS OF TURPENTINING ARE RAPIDLY IMPROVING

Montgomery.—American methods of turpentining the native longleaf and slash pines are generally recognized as being extremely wasteful, says Col. Page S. Bunker, State Forester. Efforts have been made from time to time to adopt the French method of turpentining, which system has not as yet found favor in this country due largely to economic conditions over which the naval stores industry has had little or no control. By way of contrast, the French system permits the tapping of individual trees for a period of from thirty to forty years, whereas the American method is restricted to three or four years. However, modifications in the American system and improvement in technique together with radical changes in the policy of land management, after careful consideration and scientific experimentation, have tended to increase the production of individual trees as well as to save the tapped timber.

Of late years one of the most enlightened steps taken by turpentine operators was to abolish the practice of woods burning, with the result that the production of crude gum was increased from 15 to 30 per cent per unit or crop. A recent experiment conducted by the U. S. Forest Service verified a prevalent belief held by operators that chipping hacks and pulling hacks perform their functions best when sharp and properly shaped. In fact, trees chipped with a sharp hack were found to produce approximately 15 per cent greater yield of gum. However, this fact should not be hard to understand when it is realized that the flow of gum is largely a pathological process induced in the tree to cover the wound inflicted by the hack. A sharp cut, opening up the resin ducts, permits a greater unrestricted flow of gum, whereas a jagged or rough cut made by a dull tool tends to open only a portion of the individual resin duct which are quickly sealed.

EXAMINATION FOR FIREMAN-LABORER AT NEW POST OFFICE

The United States Civil Service Commission announces an open competitive examination for Fireman-Laborer. A vacancy in this position at $1,260 a year in the Custodial Service, Post Office Department, Clanton, Ala., and future vacancies in positions in the same locality requiring similar qualifications at approximately the same rate of pay, will be filled from this examination, unless it is found in the interest of the service to fill any vacancy by re-instatement, transfer, or promotion. The salary named above is subject to a deduction of 3½ per cent toward a retirement annuity.

Applications must be on file with the manager, Fifth U. S. Civil Service District, New Post Office Bldg., Atlanta, Ga., not later than August 22, 1935.

PATES CHAPEL

Our revival is running at this place this week with Bro. McCoy of South Alabama doing the preaching. The people enjoyed some mighty impressive sermons during the week end. Visitors are cordially invited every evening at 7:15 and in the morning at 10:15. Come and be with us.

Calvin Hayes Died

The six months old son of Mr. and Mrs. R. C. Hayes died Tuesday after several weeks of sickness. All was done for it that loving hands could do, but God saw fit to call him away to a better land we know. Do not weep, dear loved ones, just prepare to meet that little brother and son on that bright and shining day.

Calvin leaves to mourn his death, three sisters and one brother and mother and father, Mr. and Mrs. R. C. Hayes, Martha, Alice, Etta Mae and Richard.

The remains were laid to rest in the Cedar Grove cemetery with Rev. Homer Carroll officiating.

Mrs. Bernice Strength and son, of Maynard's Chapel, are spending a few days with her sister and family, Mr. and Mrs. Vastine Hayes and son.

Mrs. Rube Williams and children spent Sunday with her daughter, Mrs. Pauline Hayes.

Miss Leedie Mae Wallis spent a few days with her sister and family of Thorsby last week, Mrs. Tommie Maddox.

Mr. and Mrs. Henry Patterson and kids were visitors of his sister and family, Mr. and Mrs. Charles Hayes.

Mr. and Mrs. E. C. Hayes and children took dinner with their niece and family Sunday, Mr. and Mrs. Marvin Champion.

Miss Ione Nazworth is spending a while with relatives and friends of this community.

Miss Parey B. Smith is spending the week with her brother and family, Mr. and Mrs. Odis Price.

CEMETERY CLEANING

All that are interested in the cemetery at Cedar Grove church, are requested to meet there on Friday, August 16. Everybody come and bring tools to work with.

Mrs. Chas. Shaffer and children from Birmingham are spending the week with her sister, Mrs. J. A. Jones.

MEETING AT NEW HARMONY CHURCH THIS WEEK

Listen, everybody, we wish to announce that we will have meeting at this place next Saturday and Sunday, on account of our pastor's absence, we cannot hold services on our regular meeting days (the fourth Saturday and Sunday) for this month only.

Everybody has a special invitation to attend meeting at New Harmony. Come. You are welcome, one and all.

Remember the Sacred Harp song service on Sunday morning. Come singers and let's make it a sucess.

FINE SINGING HELD AT ENTERPRISE AUG. 4th

A large crowd enjoyed a splendid singing last Sunday at the Enterprise school auditorium. This event was a success and it is planned to make it an annual affair, and announced that another singing will be held on the next first Sunday in August, next year.

Those taking leading parts during the morning session were, Edward Taylor, Lewis Kilpatrick, Edgar Dennis, H. G. Carter, The Prattville Quartette, Jim Ingram, Edward Jones, Rudolph Dennis, and Mr. Glasscock.

Those leading during the afternoon session were, Lee J. Grant, J. J. Boone, The Tabernacle Quartette, of Prattville, J. C. Walker, L. T. Grant, Gene Wyatt, Miss Dollie Taylor, The Happy Four Quartet of Montgomery, Dr. H. T. Williams, Marshall Burkhalter, J. E. Martin, O. L. Devaughn, Luther Eads, Herman DuBose, Cleve Kilpatrick, and a quartette arranged by Jesse Jones of Clanton.

BIRTHDAY CELEBRATION

Master Harry Reynolds celebrated his sixth birthday with a pretty party last Saturday afternoon from four until six o'clock, at the home of his parents, Mr. and Mrs. Claud Reynolds, on Eighth Street.

Punch was served in the living room to the little guests as they arrived. Games were played on the lawn until a late hour, when an ice course was served and pretty colored windmills were presented each guest as favors. Those present at this happy party and bringing gifts to Harry were:

Tootie Carter, Fannie Jo Broadhead, Katherine Newell, Donna Blacketter, Carolyn Teel, Ann Maddox, Sims Higgins, Buddie Wade, George Batchelor, Richard Reynolds, Owen Lawrence, John Durwood Broadhead, Pat Wyatt, Jack Elmore, Irving Landie and Marvin Reynolds.

DOCK DeLOACH SELLING PLYMOUTHS AND DODGES

Mr. E. A. (Dock) DeLoach of Cooper is now selling Dodge and Plymouth cars for H. N. Smith Motor Company. Mr. DeLoach has had a number of years experience in the automobile sales business, and would like for his friends to see him when they are in need of an automobile.

CALLOWAY FAMILY REUNION HELD LAST SUNDAY, Aug. 11th

The family of Uncle John Calloway enjoyed a happy reunion at his home near Providence, in Beat 16, last Sunday. The day was spent in a quiet and most delightful manner, with everybody having a good time renewing acquaintances and reliving scenes and experiences of years gone by.

At noon time a bounteous dinner was enjoyed. To use the words of "Spuds", it was a dinner of the kind you get only when you go back to the old home and put your feet under pa's table.

Those who spent the day with Mr. and Mrs. Calloway on this occasion were Mrs. Filey Funderburk, of Dallas, Texas; Mr. and Mrs. Frank Calloway and son, Frank Jr., of Providence; Mr. and Mrs. Willie Jones, of Clanton; Mr. and Mrs. Fred Calloway, of Verbena; Mr. and Mrs. Spurgeon Calloway, of Clanton; Mr. and Mrs. J. C. Jones, of Clanton; Mr. and Mrs. Cecil Calloway and two sons, Joe Ben and Billie, of Providence; Mrs. Laura Patterson; Mr. T. J. Bates; Mr. and Mrs. Odie Caton and baby, of Poplar Springs; Mrs. Bud Bates; Mr. and Mrs. Billie Calloway, and daughter, Lucile, of Coopers; Mr. and Mrs. Huey Taylor, of Coopers.

BOB JONES COMMENTS ON HERE AND HEREAFTER.

Modernism does not pioneer. Modernism captures committees, boards, schools, and colleges after orthodox Christians do the pioneering. Modernism is destructive, it is not constructive. It empties churches which orthodox money has built. It steals faith from our boys and girls even in some colleges. Instead of being open and frank, modernism is subtle. It works under the cover of darkness. Beware of modernistic preachers and teachers! Stand by the old gospel. It still does business in the old time way.

The newspapers recently carried a story to the effect that an American woman had been convicted and fined in the courts of Paris for Dancing nude. The writer grew up to believe that America was a country of modesty and that Paris was the center of world obscenity. Paris is no worse than American critics. This nation needs a revival of the old time, honest-to-goodness womanly modesty. During the summer I have spoken at chautauquas and religious centers. In some places I have been shocked at the immodesty of the women on parade. We may need sun baths. Sun rays may do us good, but our mothers managed to live to a ripe old age without going nude in public places!

"Young people are more open than the old generation". That is what I hear. In this modern, scientific age we know how to keep the lid on the garbage can but we have forgotten how to keep the lid on human nature. We forget that men are born in sin and that they were conceived in iniquity. Man has an inherited evil tendency. There is no such thing as "the divinity of human nature." "All have sinned and come short of the glory of God." "In Adam all die." Our race is a fallen race. This is not a popular theory, but it is true, nevertheless. The devil told Adam to become like God and man decided to do what the devil said. There has alhas been a tendency to edify man, but man is naturally a sinner. Kings and queens, the poor, the rich, the high, the low, the cultured and uncultured—all are sinners by nature. Man needs a new nature, he must be born again or he cannot even perceive of the kingdom of God. Blind men cannot see. Deaf men cannot hear. Neither can sinners who have no spiritual eyes see, nor can they hear without spiritual ears. "They that know God hear us," are Bible words. Only those who know God can in their hearts respond to a message from God. No man responds to music who has no music in his own soul. "The preaching of the cross is unto them that perish foolishness, but unto us who are saved it is the power of God." "The things we once loved we now hate and the things we now hate we once loved." This is the experience of those who have been born again.

10¢ Calotabs 25¢
BILIOUSNESS

LOUIS PRINCE JEWELER
EXPERT
Watch Repairing
Diamond Rings and Watches
CLANTON, ALA.
Located on the Highway

L. E. FOSHEE
CHEVROLET
Salesman
To all school bus Operators: I will give special terms on the purchase of a New Chevrolet Truck.

You are entitled to ALL THESE FEATURES when you buy a low-priced car

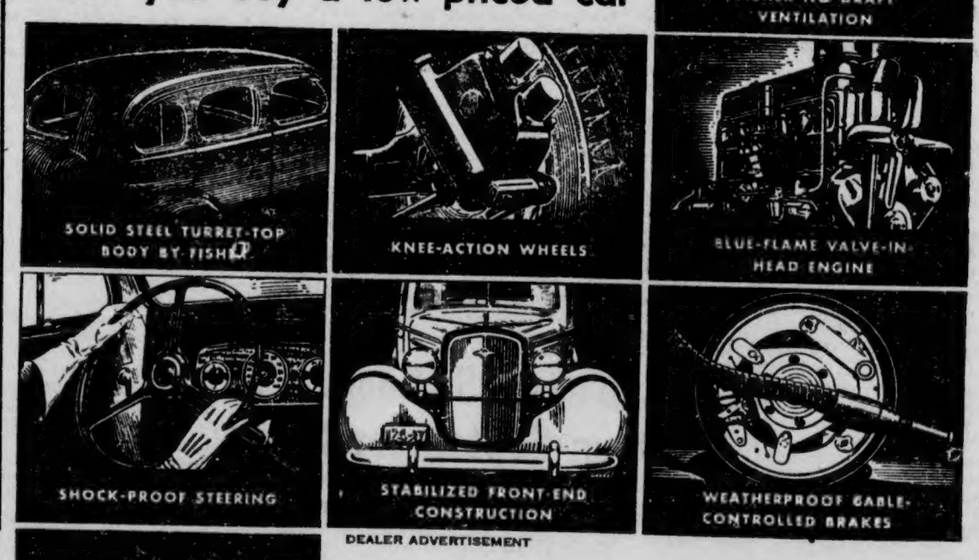

DEALER ADVERTISEMENT

CHEVROLET

and you get them only in CHEVROLET

The most finely balanced low-priced car ever built

You are entitled to all of the fine car features pictured here when you buy a car selling in the lowest price range. And the new Master De Luxe Chevrolet is the *only* car in its price range that brings you all of them! It is the only car of its price with a *Solid Steel Turret-Top Fisher Body*—the smartest and safest built. The only car of its price that gives the famous gliding *Knee-Action Ride*. The only car of its price with *Blue-Flame Valve-in-Head Engine—Stabilized Front-End Construction*—and *Weatherproof Cable-Controlled Brakes*. See and drive the Master De Luxe Chevrolet and learn by actual test how much these features mean in terms of added motoring enjoyment. Do this and you will agree that the Master De Luxe is exactly what its owners say it is—the most finely balanced low-priced car ever built. Visit your nearest Chevrolet dealer and drive this car—today! CHEVROLET MOTOR CO., DETROIT, MICH.

Compare Chevrolet's low delivered prices and easy G.M.A.C. terms. A General Motors Value

Master De Luxe CHEVROLET

Jack Hayes
Dick Hayes
Hayes Chevrolet Co. Inc., Clanton, Ala.

TORN PAGE POOR OR

THE COTTON PROBLEM

(Editorial in Birmingham Age-Herald)

There has been much concern of late over the drop in cotton exports. Certainly it is no light matter when the nation's leading export commodity declines 3,000,000 bales, or more than 40 per cent, in a year's time. Especially is the problem pressing in the South, where more than half of the population makes its living out of cotton.

During the 12 months from July, 1933, cottoon exports of the United States were 7,921,000 bales. During the 12 months ending with this July, the shipments dropped to 4,826,000 bales. This loss of more than 3,000,000 bales means a money loss of $150,000,000.

Decreased consumption by the world does not account for the difference. Cotton shipments from other countries increased 2,500,000 bales while American shippers were losing 3,000,000. Where American producers used to supply 60 per cent of the cotton needs of the world, they now furnish less than 45 per cent. Germany has cut her purchases in the United States 70 per cent, France nearly 50 per cent, England about 40 per cent and Japan almost as much. They have gone into other markets, South America especially, to supply what they formerly bought here.

Neither can it be argued that the other nations are only using up surplus supplies of cotton bought several years ago when prices were down. Something of that sort has taken place, it is true, but inroads into surplus stock account for only a small part of the decline in American exports.

One truth in the situation is that the present domestic and tariff policies of the United States are making it unprofitable for buyers to purchase our cotton. Limitation of production and control of prices make our cotton too expensive for foreign buyers who have access to staple grown in countries with less concern about the standards of living for their cotton farmers or with lower tariff walls. Yet our cotton growers, it is important to remember, are better off now than they have been in several years.

The problem before the government is more easily stated than solved. It is simply to take some action that will increase trade and thus consumption of American cotton without forcing the cotton grower down to the starvation prices he received a few years back. On this point The Texas Weekly asks: "Has the American Congress nothing in the way of a plan to meet this situation? Secretary Wallace says that the only way out is to get down the American high tariff walls. But Congress does not seem concerned about getting those walls down. It seems content to let the reciprocal trade act stand as its alibi on the tariff. Are the leaders of the South content with this situation?"

A different suggestion is made by The United States News, which devotes most of the front page of its latest issue to the problem. "Important groups, in Congress and out," it says, "are demanding that the federal government, instead of continuing to restrict production and jack up prices, fight to regain markets by subsidizing exports, or by paying bounties on the domestic portion of the crop, and letting the rest seek an outlet at world prices."

Whatever is done in the situation, the evidence remains that it is difficult for one nation to maintain the living standards of its people above the general level of the world if it has to sell its goods in a world market.

ROOSEVELT AND THE SOUTH

(Editorial in Selma Times-Journal)

If the present trend is followed until 1936, Democratic leaders are going to get a jolt when they realize the extent of vote losses in the South.

It is true that the AAA has chained the farmer to the chariot wheels of Franklin D. Roosevelt, but among other occupations there is a growing number of voters who are going to sheer away from him in 1936 unless something happens to make them change their minds, or unless the Republicans fail to offer even a fair candiate.

No doubt the farmer support, coupled with that of labor, will give Mr. Roosevelt a great hold on Dixie, but if the calm assurance that the South is "in the bag" is followed, somebody is liable to get surprised.

The reason for this lies in the fact that the South has made notable gains, probably more than any other section of the country, and wants to protect them. Some of the latest moves by the President have not been exactly conservative and the time has past when the Nation will take drastic doses without question.

The position of the South is comparable to that of the poker player who has a goodly number of chips stacked on the table and is doubtful about whether to try to add to the store, or to play them "close to the vest" and be certain of cashing out ahead of the game.

The fact that Roosevelt policies have permitted these advances is not being considered by many voters. They only know that they are better off than they were in 1931 and are inclined to shy away from risking what they have for even better conditions.

Then too, there are some valiant souls who are beginning to express doubts about the Roosevelt farm policy. They are wondering just how the farmer will come out when the government ceases to keep him in the game by constantly supplying new chips. In the agricultural sections they are naturally unpopular, but they offer a telling argument when they declare that the farmer cannot always be a ward of the tax payer.

The situation offers grounds for intriguing surmise.

Misses Gloria and Gladys Donovan of Oak Grove community, Autauga County are visiting relaties and friends in the Enterprise community this week.

MARY PHYLLIS FOSHEE

Mr. and Mrs. Phillip Foshee announce the birth of a daughter, Mary Phyllis, on August 3, weight 9 pounds and 5 ounces.

Next Time You Come to Birmingham Stop at the

HOTEL MOLTON

You'll Enjoy your Meals at the NEW MOLTON GRILL

YOU'LL like it here—the spacious, comfortable rooms—the considerate, attentive service—the quiet and restful atmosphere—the convenient location, just two blocks from the shopping district.

$1.50 a Day Up

W. J. SKELTON, Mgr.

MORE MONEY FOR WORKS PROJECTS GIVEN ALABAMA

$549,000 Released To Many Counties

$448,394 To Be Aded By Program's Sponsors

The release of $549,087 of federal funds for work relief projects in Alabama and continued efforts to get approval of several major projects for different counties by PWA administrators at Washington, marked the progof the government's work relief program in Alabama Tuesday, and added to four new projects released Monday.

To the federal funds will be added $448,394 pledged by the various sponsors of projects in the program submitted by Mr. Holt.

None of the projects released Tuesday morning were in Chilton County.

NEW BANK FOR PRATTVILLE

Stock Is Subscribed and Bank Will Soon Be Open For Business

Prattville and all Autauga County will welcome the news that plans for organization of a new bank to be located in Prattville have reached the stage which assures organization of a bank in the immediate future. The month of September will probably witness the opening of Autauga's new banking establishment which will put an end to the inconveniences suffered by our local people during the past four years in being forced to use the facilities of outside banks.

Mr. J. W. Strange, who is connected with the Grimsley interests, has been in Prattville for several weeks carrying out the plans for organization of the new bank.—Prattville Progress.

ALABAME GAME NEWS

Montgomery, Ala., Aug. 13.—Alabama duck hunters will have 30 days for shooting this fall, the season opening November 20 and closing December 19.

These are the dates decreed by the U. S. Bureau of Biological Survey in what is described as "the most rigid regulations in the history of American wildfowling."

The new regulations place the daily bag limit on ducks at 10 in the aggregate of all kinds and make the possession limit conform to the bag limit. Shooting will be restricted to the hours between 7 a.m. and 4 p.m.

Those species which are nearest the danger point of extinction, such as canvasback and redheads, will be particularly favored by the elimination of sink boxes, sneak boats and open-water shooting, practices which have been the chief method of taking these species.

Shooting over baited water or land, which has furnished the heaviest toll from all species and accounted for the most constistent full bag limits, will be prohibited. Live decoys also have been ruled out.

The three-shell limit placed on the auto-loading and repeating shot-guns last February will take effect this fall, and the new regulations provide that hunters may use a shotgun only, not larger than No. 10 gauge.

The 30-day shooting season will apply to geese, brant, jacksnipe and coot, as well as ducks. No open season is allowed on wood ducks, ruddy ducks, bufflehead ducks, Ross' geese or swans. Bag limits on geese and brant remain at 4, but the possession limits have been cut in half, now conforming to the bag limits.

The bag and possesion limits on other species affected by the regulations are as follows: Coot, 15; jacksnipe, 15; sora, 25; rails (except sora and coot), 15; woodcock, 4.

The regulation prescribing means by which migratory game birds may be taken limits the use of "a blind, boat or floating craft of any kind" to locations "not more than 100 feet from the shoreline as determined by ordinary high tide or, where there is continuous natural growth or vegetation extending beyond such shore line, not more than 100 feet from such growth or vegetation protruding above the surface of the water at the time of taking such birds."

This regulation prohibits entirely the taking of migratory game birds "from or by aid of an automobile, airplane, sink box (battery), power boat, sailboat, any boat under sail, any floating craft or device of any kind towed by power boat or sailboat.

The one-month open season for woodcock hunting in Alabama will continue to be from December 1 to December 31, and on rails (except coot), the season, as formerly, will be September 1 to November 30.

MORE AGRICULTURAL EXHIBITS FOR THE ALABAMA STATE FAIR

Birmingham, Ala.—The Alabama State Fair to be held at Birmingham from September 23 to September 28, will have many more agricultural exhibits this year than last according to Dr. M. F. Jackson, director in charge of agricultural exhibits.

Dr. Jackson and the state fair management are well pleased with the interest being shown by counties throughout the state. Some of the counties that have already arranged for exhibits include Walker county, Calhoun county, Limestone county, Cullman county, Jefferson county, Bibb county, Blount county, Chilton county, Butler county, Choctaw county and Morgan county. More counties are being added each week as the opening date of the fair approaches.

It is Dr. Jackson's ambition and aim to see every county in the state represented with exhibits at the State Fair.

There will also be exhibits by the United States Department of Agriculture at the State Fair.

CHICKEN WITH NO EYES

The latest curiosity is a chicken without the sign of an eye. Mr. Henley Moore of near Cooper brought the little fowl to The Banner office last Saturday. The biddie, a barred rock, was normal in every respect except it had no eyes, and its general head make-up and bill looked very much like a ground mole's head. It was hatched in an incubator, Mr. Moore said. They are going to try to raise the chicken to maturity.

Properly Stowed Bags Add to Comfort

Comfort, pleasure, and safety on a tour depend largely on efficient loading of the luggage, and modern body designs have done much to ease the problem, as these views of Chevrolet models reveal. In the upper left view, the suitcases have been fitted in snugly, the adjustable front seat having been moved forward to allow extra leeway, and the driver is now pushing back the seat to clamp the bags in place for the day. Upper right, the tourist is utilizing the baggage space back of the rear seat. The two lower pictures show the loading of a coupe compartment and a sedan trunk.

SUNDAY SCHOOL CLASS TO MEET

The Home Makers Sunday school class, of the Clanton Baptist Church, will meet at the church Friday afternoon, August 16th, at 4 o'clock. This is a regular monthly meeting and all members are urged to be present.

VIRGIL GLASS AND MISS FRANCES DAVIS MARRIED LAST SATURDAY

Marriage license was issued at the Probate office last Saturday to Mr. Virgil Gass and Miss Frances Davis. The marriage ceremony was performed at noon Saturday by Mrs. Audell Miller, chief clerk of the Probate office, at her home in Clanton.

The bride is the daughter of Mr. and Mrs. Horace Davis, of Clanton.

Mr. Glass is employed by Tiffin-Klinner Furniture Company.

ON VACATION

Notice is given that, beginning Monday, Miss Meroney will be out of her office for two weeks. Mrs. Elinor Batcheler will be in her office to carry on the duties of the office during Miss Meroney's absence.

CARRIER PIGIEON "ACCEPTS" OPEN HOUSE INVITATION

Wetumpka, Ala.—A few days ago the attention of the attendants and visitors at Alabma Power Company's Jordan Dam was attracted by an object fluttering on the lawn near the power plant. The object proved to be an exhausted pigeon. Maxwell field and other points were called to learn the bird's homing point, but no one was able to identify the bird from the band on its leg which bore the number 81. The pigeon was given water and food, and after resting for a day it took off, heading east. Some of the people at the Dam wondered if the pigeon had "accepted" the Power Company's invitation to visit the pioneer large-power developments in the State during "Open House Month."

POPLAR SPRINGS

We have just had a great revival at this place. Rev. Williams did the preaching.

Our Sunday school and B. Y. P. U. are not progressing as they should. Everyone who can, be there next Sunday and Sunday night. We might have something on program that you will enjoy.

Next fourth Saturday is the time set to elect new officers for the coming year. It is the duty of every member to be present.

Remember Sunday school at 10:00 o'clock and B. Y. P. U. at 7:15. Serve your Lord by showing your presence at these services.

ARCHER'S CHAPEL

Editor Union-Banner:

Will you please allow me a small space in your paper to say a few words in regard to our revival. It was the best that we have had in several years. We had large crowds, and fine conduct. Many gave their hearts to God and we want to urge them to keep on praying and God will help them to overcome the rough spots in life.

When the Alabama Conference sent Bro. Payton up here, our church was dead. But, thank God she lives again. Brother Payton has done a wondeful work at this place for the last two years. We all love him because he stands for the laws of God.

We people of Archers Chapel believe that Bro. Payton is a God-called preacher and a God-sent man.

SINGING AT FRIENDSHIP FRIDAY NIGHT, AUGUST 23

There will be no singing at Friendship any night this week on account of a number of revivals going on near by; but one will be held Friday night of next week, August 23rd, beginning at 7:30 o'clock.

All singers have a cordial invitation to attend, and lovers of sacred music are invited. Bring your new song books.

DR. LAWRENCE ON VACATION ALL NEXT WEEK

Dr. C. O. Lawrence announces that he will be out of his office taking his vacation next week. He will be away from Sunday, August 18 at noon until Saturday morning, August 24th.

TAXES GOING DOWN IN KANSAS

When Governor Alfred M. Landon took over the administration of Kansas and decreed by orders and supporting laws that Kansas and its political divisions would have to regulate expenditures by the amount of receipts there were predictions of wide disaster. It was too revolutionary even for Kansas, home of an older order of radicalism. The grumblings, however, have about ceased and a happier people are going ahead with their latest budget makings on the basis of income, the eating of Governor Landon's pudding having proved its worth. There has been no breakdown in state government and counties and towns have not been hampered seriously because outgo has been held in agreement with income. Taxes are going down in Kansas instead of up as is the case almost universally elsewhere. Kansas banks are crammed with money in spite of the 1934 drouth disaster to this essentially agricultural state, credit is more liquid and merchants report that cash sales in over-the-counter dealings are more prevalent than usual. Automobile dealers, especially, say that there are more cash sales in 1935 than at any time since 1930.—St. Louis Globe-Democrat.

Governor Landon is a Republican, and the example he has made of his state is attracting nation-wide attention in this day of reckless spending and tax gouging engaged in by the Democrats in charge at Washington. Other states will likely deem it wise to follow Kansas by putting the Republican party in charge in the forthcoming elections.

SEE YOUR LEGISLATORS

(Editorial in Birmingham Post)

Whether the thousands of Alabamians, now denied a voice in government because of inability to comply with the cumulative poll tax law, will be instated to full citizenship will be decided in the Legislature Tuesday.

On two previous occasions a handful of Black Belt politicians aided by certain large corporate interests bent on preserving the present balance of political power have defeated those who have supported this vital reform.

This week 37 members of the lower house voted "no" on poll tax reform and the measure was again blocked by the lack of only four votes.

Below we present again the names of the 37:

Austin, Tuscaloosa; Bateman, Elmore; Blann, Sumter; Bulger, Tallapoosa; Cook, Wilcox; Cox, Chilton; Denson, Lee; Dominick, Tuscaloosa; Doster Autauga; Goodwyn, Montgomery; Haley, Perry; Hall, Greene; Hamner, Dallas; Hanks, Talladega; Hare, Dallas; Hollis, Lamar; Williams, Clarke; Lee Bullock; Long, Perry; Matthews, Wilsox; Miles, Blount; Miller, Sumter; McGowin, Butler; Norman, Bullock; Poole, Butler; Reid, Shelby; Reynolds, Dale; Robinson, Lowndes; Sightler, Montgomery; Sparks, Barbour; Steele, Coosa; Street, Talladega; Tidmore, Hale; Toomer, Lee; Terry, Hale; Waldrep, Franklin; Welch Jefferson.

These men will be at their homes, today and tomorrow. Some of them oppose poll tax reform for very definite reasons and will not be changed, but there are enough among them with an unselfish desire to serve the broad interests of the state who can and should be convinced that they have been mis-led.

Every citizen who today is denied the right to vote because of inability to present a perfect record of poll tax payment should contact his representatives and senator. Every school teacher, every school official and every member of the parent-teacher organizations in the state likewise should urge poll tax reform since every cent of the poll tax is dedicated to the schools.

In a county founded on the belief that every man is created free and equal it is not sound nor is it fair for one man to deny his neighbor the right to vote. Popular government can survive only so long as it remains popular in fact.

Today only one out of every three adult white citizens of Alabama go to the polls on election day and vote. Revision of the cumulative poll tax law will pave the way for a return to real democracy in Alabama.

Remember it is important that you see your legislative representative before they return to Montgomery next week.

WANTED TO BUY

Corn in the ear or shelled. When you bring Corn to Clanton come to see me.

L. H. REYNOLDS

CLANTON, ALABAMA

RIGINAL

SPECIAL PRICES

YELLOW FRONT STORES

Groceries + Dry Goods

Where Quality Prevails at Low Prices

FRIDAY and SATURDAY

SUGAR 10-Lbs. 53c | Wonder Brand COFFEE Pure Lb. 14c

VINEGAR BRING YOUR JUG Gal. 15c

14-QT. — ENAMEL DISH PANS 29c

GLVANIZED PAILS, 10-qt 19c

SCRUB PAILS, each 25c

ENAMEL 3-QT. — KETTLES, With Lids 25c

MILLER'S — FRESH AND CRISP — CORN FLAKES, 2 Boxes 15c

BIG TALKER FLOUR 24 Lbs 79c 48 Lbs $1.55

DRY GOODS NEW SHIPMENTS DRY GOODS

80 Square-New PRINTS yd 15c | KALBURNIE GINGHAM yd 10c

COME IN AND SEE OUR NEW FALL PRINTS AND FOLARDS, yard 15c

LADIES RAYON TAFFETA LACE TRIMMED PRINCESS SLIPS, Full Length 49c

SEE OUR NEW — FALL FELTS, for ladies 98c to $1.98

MEN'S - BOY'S ATHLETIC SHIRTS and SHORTS 15c Each

MEN'S - BOY'S WORK SHOES NEW FALL LINE $1.49 to $1.98

SALE OF LAND FOR TAXES IN CHILTON COUNTY, ALABAMA

State of Alabama, Chilton County:

Under and by virtue of several decrees rendered by the Probate Court of Chilton County, Alabama, on the 15th day of July, 1935, for sale of real estate for payment of taxes due for the year 1934, I will on Monday the 19th day of August, 1935, sell to the highest bidder for cash, before the courthouse door of said county, in Clanton, Alabama, within the legal hours of sale, the following described real estate, for the state and county taxes, fees, costs and charges, to-wit:

BEAT 2

86.—Mrs. Ethel Blow.—SW¼ of SW¼; SE¼ of SW¼ and NW¼ of SW¼, section 18 township 23 range 14; 120 acres; tax lands. Tax and cost $39.19.

87.—Mrs. Ethel Blow.—1 acre in SE corner of E½ of SE¼ of SE¼, section 6 township 22 range 14; tax lands. Tax and cost $3.20

89.—J. N. Brantley.—E½ of NE¼, section 14 township 23 range 12; 80 acres. Tax and cost $11.52.

114.—H. L. Cobb.—N½ of NE¼ of NW¼, section 10 township 23 range 13; SE¼ of NW¼, section 2 township 23 range 13, less N½ of NE¼ of NW¼, which lies on the southerly or westerly of old B. and M. Highway. Tax and cost $23.28.

146—Mrs. Auberril Cummings—N½ of NW¼ of SE¼ and SW¼ of NE¼, section 24 township 23 range 13; 55 3-5 acres. Tax and cost $22.74.

147.—Clarence Cobb.—9 acres in NE corner of SE¼ of NE¼, section 22 township 23 range 13. Tax and cost $8.33.

148.—W. H. Conway.—Beginning at S side of Adams Street, thence S along section line 600 feet, W 150 feet to Jemison-Randolph public road, thence N along said road 570 feet, thence E 110 feet to point of beginning; tax lands. Lot 6 block E, lot; Lot 6 block G, lot; Lot 1 block G, part of lot, in Jemison, Ala. Tax and cost $18.59.

202.—J. W. Hardy.—E½ of NW¼ of NW¼ and NE¼ of NW¼, section 16 township 23 range 13; 60 acres. Tax and cost $11.28.

214—Mrs. R. M. Hubbard—Lot 4 Block C, dwelling and lot; 7-room frame dwelling, Lot 1 Block N; store house and lot; all in Jemison, Ala.; SE¼ of NW¼ and W½ of NE¼, section 21 township 22 range 13; S½ of SE¼, section 16 township 22 range 13. Tax and cost $33.11.

391.—R. R. Sutley.—N½ of NE¼ of NE¼, section 11 township 23 range 13; 20 acres. (Beatrice Powell property). Tax and cost $5.83.

398.—C. W. Scott.—NE¼ of SW¼, less 2 acres in SE corner, section 19 township 23 range 13; W½ of SE¼, section 19 township 22 range 13; 118 acres. Tax and cost $20.29.

BEAT 3

512.—W. C. Hubbard.—15 acres on S side of NE¼ of NW¼, section 34 township 22 range 13; 10 acres in SW corner of NW¼ of NE¼, section 34 township 22 range 13; 24 acres in W side of SW¼ of NE¼, section 34 township 22 range 13; SE¼ of NW¼ and NW¼ of SE¼, less 4 acres in NE corner, section 34 township 22 range 13; 3 acres in SW corner of NE¼ of NW¼, section 34 township 22 range 13; 128 acres. Tax and cost $19.45.

565.—W. M. Wilkins.—S½ of NE¼, section 14 township 21 range 13; S½ of NW¼, section 13 township 21 range 13; 160 acres. Tax and cost $15.85.

BEAT 4—1

623.—Lula Atchison.—NE¼ of SE¼, section 7 township 21 range 14; 40 acres. Tax and cost $12.58.

721—W. E. Belcher—SE¼ of SW¼; SW¼ of SE¼, section 4 township 23 range 12; all of section 9 township 23 range 12, except NE¼ of NE¼ and W½ of W½; W½ of SW¼, section 10 township 23 range 12; W½ of NW¼, section 15 township 23 range 12; all of section except W½ of W½, section 16 township 23 range 12; E½ of SE¼, section 28 township 23 range 12; NE¼ of NE¼, section 33 township 23 range 12; NW¼ of NW¼, section 34 township 23 range 12; E½ of W½ and SE¼, section 21 township 23 range 12; W½ of SW¼, section 22 township 23 range 12; NW¼ of NW¼, section 27 township 23 range 12; E½ of NW¼ of NE¼, section 28 township 23 range 12; 2,000 acres. Tax and cost 136.89

726.—Mrs. G. L. Blalock.—SE¼ of SE¼ section 4 township 21 range 15; NE ¼ of NE¼, section 9 township 21 range 15; 80 acres. Tax and cost 26.46.

879.—Frank Dickerson.—Lots 1, 2, 3 and 4, block C, vacant lots of Liberty Town subdivision in Clanton, Ala. Tax and cost $4.94.

915.—J. E. Edgar.—Lot 1 block 7; dwelling and lot of Gowan Addition in Clanton, Ala. Tax and cost 33.32.

971.—James Goldsmith.—Beginning at a point 52 feet S of NE corner of SW¼ of NE¼, section 2 township 21 range 14; and run thence W 105 feet, thence S 50 feet E 105 feet and N 50 feet to point of beginning. Tax and cost $8.43.

988.—Lawrence F. Gerald.—N½ of NE¼ section 1 township 23 range 12; 80 acres. Tax and cost $6.90.

989.—F. B. Goodgame.—Beginning at a point S of alley directly across from SW corner of lot 3, block 18, running thence in a southerly direction 100 feet, thence at right angles parallel with alley 247½ feet E, thence in a northerly direction 100 feet, thence in a westerly direction 247½ feet, to point of beginning, of Gowan Addition in Clanton, Ala. Tax and cost $15.21.

990.—F. B. Goodgame.—Beginning at a junction of W line of 4th Street and S line of 3rd Avenue, thence in a westerly direction along S line of 3rd Avenue 145 feet, thence S 150 feet to a 10 foot alley, thence E along N line of said alley 140 feet to westerly boundary line of 4th street, thnce in a northerly direction 150 feet to point of beginning; 3 acres bounded on W by alley and Wingard on S by Street on E by Street except Tom Kemp's lots and Mrs. Curlee and known as Wade's Gin Lot, all in Clanton, Ala. Tax and cost $96.20.

991.—Mrs. S. R. Goodgame.—Lots 6, 7, and 8, block 1 dwelling and lots; A lot 80 feet square in block 1, NW corner of block, E of RR in Clanton, Ala. Tax and Cost, $10.87.

999—G. A. Grant—Lots 16 and 32, Indian Springs subdivision according to map and plat of said Indian Springs, recorded in office of Judge of Probate of Chilton County, Ala., being a part of NE¼ of NE¼, section 22 township 21 range 16 east. Tax and cost $7.73.

BEAT 4—2

1230—J. L. Jones—Lot 1, lot of Indian Springs Subdivision. Tax and cost $3.39.

1240—H. G. Johnson—SW¼ of NE¼, section 12 township 20 range 11; 40 acres. Tax and cost $6.45.

1280—Virginia Leonard—NE¼ of NE¼, section 16 township 24 range 12; 40 acres. Tax and cost $5.43.

1308.—J. W. Lowery.—S½ of SW¼ of NE¼, section 29 township 22 range 14; 30 acres on N side of Clanton and Jemison public road in NW¼ of SE¼, section 29 township 22 range 14; 1 acre in NW corner of SE¼ of SE¼, section 29 township 22 range 14; 51 acres. Tax and cost $19.81.

1367.—Elijah Mims.—S½ of SE¼, section 21 township 22 range 15; W½ of W½ of NW¼, section 27 township 22 range 15; 120 acres. Tax and cost $52.31.

1432.—J. E. Minor.—S½ of S½ of SW¼ of NW¼, section 21 township 22 range 14; NW¼ of SW¼, section 21 township 22 range 14; 60 acres. Tax and cost $25.37.

1443.—Ed and Ruby McCall.—Lots 17 and 18, block B vacant lot of Liberty Town Subdivion in Clanton Ala. Tax and cost $3.53.

BEAT 4—3

1626—Felton Pierson—SE¼ of SW¼, less 5 acres in NE corner, section 16 township 21 range 14; 35 acres. Tax and cost $15.54.

1671—Marie D., Sarah, Charles, Sallie Pickett—NE¼ of SW¼ and all that part of NW¼ of SE¼ lying west of railroad, section 22 township 22 range 14; 5 acres lying east of B. & M. Highway in SW¼ of NE¼, section 22 township 22 range 14; 7 acres lying west of B. & M. Highway in SW¼ of NE¼, section 22 township 22 range 14; 2½ acres lying west of L. & N. Railroad in NE corner of SE¼ of NW¼, section 22 township 22 range 14; 3¼ acres in SE corner of SE¼ of NW¼, section 22 township 22 range 14; 1⅝ acres in SW corner of SW¼ of NE¼ lying west of Railroad in section 22 township 22 range 14; 87½ acres. Tax and cost $39.16.

1693—J. F. Poole or Owner Unknown—SW¼ and S½ of NE¼, section 17 township 20 range 14; 240 acres. Tax and cost $23.20.

1693.—C. W. Riggins.—SE¼ of SE¼, section 17 township 22 range 14; 16 acres on N side of NE¼ of NE¼, section 20 township 22 range 14; 56 acres. Tax and cost $16.16.

1745—Ray Rossell (Sold to J. E. Cobb)—Lots 5, 7, 9, 11, 13, 19, 21, 23, 27, 31, vacant lots of Indian Springs Subdivision. Tax and cost $5.95.

1819.—J. Lee Smith.—NW¼ of NW¼, section 5 township 22 range 14. Tax and cost $7.77.

1826.—R. E. Scarbrough.—W½ of SE¼ of NE¼, section 17 township 21 range 15; E½ of SW¼ of NE¼, section 17 township 21 range 15; E½ of NW¼ of SE¼, section 17 township 21 range 15; 40 acres. Tax and cost $20.32.

1832.—Hanry Taylor.—W½ of NW¼, section 22 township 21 range 14; 80 acres. Tax and cost $15.24.

1945.—J. Wiley Williams.—Lot in W Clanton, Ala., 105 feet by 52½ feet, bounded on N by Auston Felton, on E by Street, on W by Alex Dickinson and on S by Anna Coyers. Tax and cost $4.53.

1996—Bland Williams—Lot 8 block A, vacant lot of Liberty Town Subdivision in Clanton, Ala. Tax and cost $4.55.

BEAT 5

2124—M. A. Bland—2 acres in SE¼ of SW¼ described as follows: Beginning at right-of-way on east side of L. & N. Railroad where section 8 and 17 crosses said railroad, thence in an easterly direction of said section line 142 yards to a stob, thence north 80 degrees west 67⅝ yards, thence north 81 degrees west 143 yards to said right-of-way, thence in a southerly direction 6[illegible] yards to point of beginning. Tax and cost $8.46.

2138.—W. L. Bowie, (col.).—Lots 11 and 12, block A, lots of Dennis Plateau in Mt. Creek, Ala. Tax and cost $3.76.

2181—Owner Unknown (Last known owner, Lewis Dennis)—W½ of SE¼ of NW¼, section 4 township 20 range 16; 20 acres. Tax and cost $4.96.

2222.—Dock Goodgame.—One house and 1 acre in NW corner of SW¼ of SW¼, section 16 township 20 range 16; Lots 4, 5, 6, 8 and 9, block D vacant lots of Dennis Plateau in Mt. Creek. Tax and cost $8.12.

2245.—C. E. Headley.—E½ of SE¼ of NW¼, section 4 township 20 range 16; 20 acres. Tax and cost $3.57.

2287—M. M. Lipscomb—S½ fractional section 13 township 20 range 16; 124 acres. Tax and cost $5.81.

2352—Ella Speer—E½ of SW¼ of SW¼, section 2 township 20 range 16; 20 acres. Tax and cost $8.45.

BEAT 6

2543.—J. H. Mims.—NW¼ of NE¼ and NE¼ of NW¼, section 33 township 21 range 14; 1 acre in NE corner of NW¼ of NW¼, section 33 township 21 range 14; 81 acres. Tax and cost $16.91.

2551.—S. E. Moates.—S½ of SE¼ of NE¼ and SW¼ of NE¼, section 18 township 20 range 14; SE¼ of NW¼, section 18 township 20 range 14; 100 acres. Tax and cost $18.49.

2569.—O. L. Ray.—E½ of NE¼ of NW¼; S½ of NW¼ of NE¼ and NE¼ of NE¼, section 4 township 20 range 14; 80 acres. Tax and cost $18.99.

BEAT 7

2737—Mrs. E. V. Gentry—SE¼ of section 6 township 21 range 11; 160 acres. Tax and cost $10.80.

2738—J. N. Gentry, Estate, E. H. Gentry Administrator—SW¼ of SE¼, section 5 township 21 range 11; E½ of NW¼ and W½ of NE¼, section 8 township 21 range 11, less 2 acres owned by J. R. Ford; 200 acres. Tax and cost $23.93.

2752—W. A. Horton—NE¼ of SE¼, section 18 township 21 range 12; NW¼ of SW¼, section 17 township 21 range 12; 80 acres. Tax and cost $13.72.

2776.—C. J. Littlejohn.—NW¼ of SW¼ and all of SW¼ of SW¼ less 10 acres lying on E side section 6 township 21 range 11; 70 acres. Tax and cost $16.27.

2802—Elbert Nilon—NE¼ of SW¼, section 5 township 21 range 12; 12 acres on south side of NW¼ of SE¼, section 5 township 21 range 12; 5 acres on north side of SW¼ of SE¼, section 5 township 21 range 12; 57 acres. Tax and cost $13.27.

2814.—Thomas Perry.—beginning at a certain point at E end of Perry Bridge on Mulberry Creek, said point being S 62-30 degrees E, 4.70 chs from NW corner of section 34 township 21 range 12; run thence 55 E, 3.00 chs along road, thence S 64 E 6.00 chs along road, thence S 69-50 degrees E, 20.10 chs along road to NW corner of 1 acre lot from which N 60 E 0.48 chs, is water oak 10 inches in diameter and S 54 E, 0.55 chs, is NW corner of dwelling house run E 3.40 chs along road to bridge across branch, thence northwesterly down branch 5.00 chs. to bridge in road, run northwesterly and westerly along down branch 26.00 chs, to Big Mulberry Creek, thence southwesterly along Big Mulberry Creek 5.00 chs to certain point of beginning in N½ of NW¼, section 34 township 21 range 12; 1 acre in NE¼ of NW¼, section 34 township 21 range 12; beginning at said point for NW corner of lot; run thence E 210 feet along road, thence S 210 feet, thence W 210 to road N 210 feet along road to said NW corner of 1 acre lot the point of beginning; 17 acres. Tax and cost $20.76.

2839.—Chas. H. Seals.—E½ of SW¼ of SE¼, section 7 township 21 range 11; E½ of NW¼ of NE¼, section 18 township 21 range 11; 40 acres. Tax and cost $7.87.

2848—Mrs. Stella Shoults—N½ of SW¼ and N½ of SW¼ of SW¼, section 10 township 21 range 11; S½ of SW¼ of NW¼, section 10 township 21 range 11; 20 acres in SW¼ of NW¼, section 10 township 21 range 11; 140 acres. Tax and cost $20.52.

BEAT 8

2929—M. C. Binion—SE¼ of SW¼, section 31 township 21 range 12; 40 acres. Tax and cost $19.05.

2945.—L. E. Davis.—That part of SW¼ of SE¼, W of Southern RR except that part which lies NW of Stanton-Maplesville Road and less part sold highway, section 7 township 20 range 12; a lot W of Southern RR, a triangular lot in SE corner of SE¼ of SW¼, known as the Crum Place, section 7 township 20 range 12; all of NW¼ of NE¼, W of RR and 10 acres in SE corner of NW¼ of NE¼, section 18 township 20 range 12; 20 acres on W side of NE¼ of NE¼, section 18 township 20 range 12; 66 acres. Tax and cost $16.38.

2967.—Hubbard Goodwin.—16 acres on E side of SW¼ of NE¼, section 25 township 20 range 11; 20 acres on W side of SE¼ of NE¼, section 25 township 20 range 11; 18 acres on E side of NW¼ of SE¼, E of public road, section 25 township 20 range 11; E½ of SE¼ of NE¼, section 23 township 20 range 11. Tax and cost $28.52.

2968.—Hubbard Goodwin.—17½ acres beginning 5 chs and 50 links E of Center on Selma road, thence S along center of said road 13 chs and 49 links, thence N 80 degrees and 20 minutes W, 4 chs and 60 links thence in a northwesterly direction 6 chs and 71 links, thence northwesterly 17 chs and 19 links to mid-section line, thence E 21 chs and 70 links to point of beginning, section 25 township 20 range 11; 9½ acres in NE¼ of SW¼, section 25 township 20 range 11; 8 acres in NW corner of SE¼ as per deed record 172 page 109, section 25 township 20 range 11. Tax and cost $19.80.

2989—J. W. Harrison—S½ of NW¼ and N½ of SW¼, section 22 township 20 range 11; 3 acres in NW corner of SW¼ of NE¼, section 22 township 20 range 11; 163 acres. Tax and cost $20.84.

3109.—W. D. Rush.—20 acres on W side of NW¼ of NE¼, section 18 township 20 range 12; 1½ acres off W side of SE¼ bounded on S by Dixie and Clanton Road and section line between section 7 and 18 on N and E by a ditch and on W by Southern RR, section 7 township 20 range 12; 2½ acres on S side of SW¼ of SW¼, section 25 township 20 range 11; 24 acres. Tax and cost $5.25.

3120—Mrs. Stella Shoults—SE¼ of NE¼, section 9 township 21 range 11; 40 acres. Tax and cost $8.38.

3155.—Mrs. W. H. Young.—E½ of NE¼ of SW¼ and SE¼ of SW¼, section 33 township 20 range 11; SW¼ of SE¼ less part owned by F. H. Batton, and E½ of SW¼ of SW¼, section 33 township 20 range 11. Tax and cost $17.52.

BEAT 9

3220.—Ed Bulger.—NE¼ of NW¼ and SE¼ of NW¼, section 9 township 22 range 13; 80 acres. Tax and cost $10.33.

3300.—E. C. Davenport.—SW¼ of NE¼ and NW¼ of SE¼, section 4 township 22 range 13; 80 acres. Tax and cost $11.71.

3324.—Phillip Franklin.—NE¼ of NE¼ and E½ of NW¼ of NE¼, section 16 township 22 range 13; 4½ acres in SE corner of W½ of NW¼ of NE¼ and in NE corner of SW¼ of NE¼, section 16 township 22 range 13; 64½ acres. Tax and cost $20.85.

3340.—David Goodwin.—SE¼ of NE¼, section 16 township 22 range 13; W½ of NW¼ and SE¼ of NW¼, section 15 township 22 range 13; NE¼ of SE¼ and E½ of NW¼ of SE¼, section 16 township 22 range 13; 220 acres. Tax and cost $27.22.

3459.—Amy Lurona Marcus.—N½ of NW¼ of NE¼, section 6 township 22 range 14; 10 acres. Tax and cost $8.41.

3487.—Mrs. Martha L. Martin Est., J. R. Martin, Adm.—That part of S½ of NW¼ of SE¼ E of RR, section 36 township 23 range 13; 17 acres. Tax and cost $19.94.

3506.—J. R. Parnell.—Lot 2, one house and lot in out-lot; lots 8, 9 and 10, one house and lots in out-lot; 2 parcel of land in out-lot 2 triangular, approximately 1 acre, all in Thorsby Ala. Tax and cost $18.79.

3540.—Mrs. Maud Pennington Phillips.—E½ of SE¼ of SE¼, section 6 township 22 range 14; 20 acres. Tax and cost $7.42.

3580.—J. W. Sorrell.—S½ of N½ of NW¼ of NE¼ of NW¼ and S½ of NW¼ of NE¼ of NW¼, except 30 feet along W side of said described property; section 7 township 22 range 14; S¾ of NE¼ of NE¼ of NW¼, and all that part of NW¼ of NW¼ of NE¼, lying on W side of L. & N. R.R., except 20 feet on and along said R.R., and less 4 acres sold to Jno. Childress, section 7 township 22 range 14; SW¼ of SW¼ of SW¼, section 6 township 22 range 14; 24 acres. Tax and cost $33.34.

3591.—Mary Skirrow.—NE¼ of NW¼ of NE¼ less 4½ acres in NE corner, section 12 township 22 range 13; 5½ acres. Tax and cost $4.11.

3608.—L. T. Tracey.—W½ of NE¼ of NE¼ and NW¼ of NE¼, section 5 township 22 range 14; NW¼ of SW¼ of NE¼, section 5 township 22 range 14; 70 acres. Tax and cost $28.48.

BEAT 10

3682.—J. E. Connell.—NE¼ of NE¼, section 8 township 21 range 16; SW¼ of NW¼, section 9 township 21 range 16; 4 acres in NW corner of NW¼ of NW¼, section 9 township 21 range 16; 84 acres, lots 3 and 4 B W vacant lots, lots 5 and 6 W, house and lots, all in Cooper, Ala. Tax and cost $26.75.

3695—W. A. Cox.—SE¼ of NW¼ and SW¼ of NE¼, section 32 township 21 range 15; SE¼ of NE¼ less 11 acres on S side section 32 township 21 range 15; 71½ acres in NW corner of SW¼ of NW¼, section 33 township 21 range 15; 116½ acres. Tax and cost $44.98.

3779.—Colonel Posey.—NW¼ of SW¼, less 2 acres on W side, section 10 township 20 range 15; NE¼ of SW¼, section 10 township 20 range 15; less 8½ acres, SW¼ of SW¼, less 15 acres on E side, section 10 township 20 range 15. Tax and cost $17.18.

3824—Owner Unknown (Last known owner, Frances Tyus)—W½ of SW¼, section 15 township 20 range 15; SE¼ of NE¼ and NE¼ of SE¼, section 16, township 20 range 15; 160 acres. Tax and cost $32.03.

BEAT 11

3923.—Mrs. Essie Giles.—SW¼ of NE¼ of NW¼, less part taken up by road, section 7 township 22 range 15; 10 acres. Tax and cost $9.26.

3931.—D. C. Littlefield.—SW¼ of SE¼, less 2 2-3 acres in SE corner for church, section 6 township 22 range 15; 3 acres on E side of SE¼ of SW¼ E of Montgomery road, section 6 township 22 range 15; 40 1-3 acres. Tax and cost $17.93.

3932.—D. C. Littlefield.—NE¼ of NW¼, section 9 township 22 range 15; E½ of SW¼, section 4 township 22 range 15; SE¼ of SE¼, section 14 township 24 range 14. Tax and cost $5.54.

BEAT 12

4024.—W. A. Candler, Jr.—SW¼ of NE¼ and NW¼ of SE¼, section 34 township 24 range 14, 1 acre lying in NW corner of SE¼ of NE¼, section 34 township 24 range 14; 40 acres, lots 13 and 14, block 4 of Candler Terrace Addition in Clanton, Ala. Tax and cost $10.32.

4056.—J. R. Flourney.—SE¼ of NW¼ section 11 township 23 range 14; SW¼ of SE¼ and SE¼ of SW¼, section 2 township 23 range 14. Tax and cost $30.83.

BEAT 13

4213—Alex S. Caldwell—E½ of SE¼, less a small portion in SW corner of SE¼ of SE¼, and less 12 acres on west side of highway, section 29 township 24 range 13. Tax and cost $33.22.

BEAT 14

4358—Canion Campbell—NW¼ of NE¼, section 23 township 22 range 12; NE¼ of NW¼, section 23 township 22 range 12; 10 acres across center of N½ of SW¼, section 14 township 22 range 12; beginning at NE corner of lot No. 2, run north 55 yards, thence south 55 yards, thence west ¼ mile, thence east ½ mile, thence north 55 yards to point of beginning; 90 acres. Tax and cost $19.65.

4378.—Andrew J. Campbell.—NW¼ of SE¼ less 6½ acres off S side, section 15 township 22 range 12; 33½ acres. Tax and cost $9.09.

4382—Owner Unknown (or Mrs Armelia Cobb)—NW¼, section 8 township 22 range 13; 2 acres in SW¼ of SW¼, section 5 township 22 range 13; 162 acres. Tax and and cost $23.48.

BEAT 15

4615—G. B. Klinner—NW¼ of SE¼ and NE¼ of SW¼, section 32 township 21 range 13; S½ of NE¼ of NW¼ and E½ of SE¼ of NW¼, section 5 township 20 range 13; 120 acres. Tax and cost $36.83.

4822.—Owner Unknown, last known owner J. W. Lockhart.—SE¼ of SE¼, section 32 township 20 range 13; 40 acres. Tax and cost for 2 years, 1933-34, $19.83.

4663—C. S. Ratliff—SW¾ of NE¼, section 9 township 20 range 13; SW¼, section 10 township 20 range 13; 200 acres. Tax and cost $25.20.

BEAT 16

4739.—Joe Baker.—SE¼ of SE¼, section 2 township 22 range 15; 40 acres. Tax and cost $7.05.

4765.—John Miner.—S½ of SE¼, section 22 township 22 range 15; 80 acres. Tax and cost $11.67.

4768.—Abraham Mims.—NW¼ of SW¼, less ½ acre in NE corner, section 23 township 22 range 15; NE¼ of SE¼, section 22 township 22 range 15; 79½ acres. Tax and cost $10.39.

4789.—R. M. Thomas.—S½ of SE¼ of SE¼, section 3 township 21 range 15; ½ acre in SE corner of N½ of SW¼ of SE¼, section 3 township 21 range 15. Tax and cost $8.96.

4790.—W. E. Thomas.—W½ of SE¼ of NE¼, section 3 township 21 range 15; 10 acres on E side of SW¼ of NE¼, section 3 township 21 range 15; 10 acres on E side of NW¼ of SE¼, section 3 township 21 range 15; NW¼ of NE¼ of SE¼, section 3 township 21 range 15; N½ of SE¼ of SE¼, section 3 township 21 range 15; 3 acres in SE corner of NE¼ of SE¼, section 3 township 21 range 15; SE¼ of NE¼ and E½ of SW¼ of N¼, section 2 township 21 range 15; 73 acres. Tax and cost $22.69.

This 18th day of July, 1935.

W. G. CULP,
Tax Collector, Chilton County, Ala.

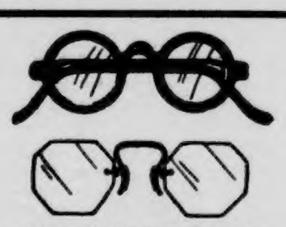

OPTOMETRIST

Here in Clanton

Tuesday, Aug. 20th

and Every Two Weeks thereafter

DR. M. GOLDNER

Registered Optometrist of Birmingham

Will be here to test eyes and fit glasses correctly. Dr. Goldner has 25 years experience in eye work, using the latest and most scientific instruments in his examination.

Glasses on Weekly Terms If Desired

Office with

DR. J. P. HAYES

MAYNARD'S CHAPEL

Our revival begins at this place next Sunday. Rev. Maurice Hodgens will hold the meetings. Everybody come and bring some one else with you.

Sunday school and B. Y. P. U. were fine Sunday and Sunday night. We had a large crowd and we invite all visitors back again.

Brother Robinson preached a fine sermon Sunday night. He announced Sunday that he had the material on hand to make curtains to divide the B. Y. P. U. rooms. We are thankful for them and God bless the one who gave them. He also announced that Mr. Bryan Maynard , of Birmingham has donated enough white paint to paint our church. We are indeed thankful, and God bless him.

Rev. Robinson was Sunday dinner guest of Mr. and Mrs. Warn Maynard.

Miss Eloise Williams spent Sunday with Miss Jewell Barrett.

Messrs. Roy and Troy Horton are spending their vacation in Birmingham visiting their brothers and sisters.

Mr. and Mrs. Fred Baret spent Sunday afternoon with Mr. and Mrs. C. E. Barrett.

Miss Viola Langston, Evan and A. J. are visiting their grandparents, Mr. and Mrs. Stephen Pate.

Mrs. Oryal Gulledge's mother, Mrs. Davis, is here with her for a few days.

Miss Evelyn Adams is at home after staying two months in Birmingham.

We are glad to know that Mr. Windell Hayes' shoulder is geting along fine.

Everyone remember our meeting and come.

ONE CASE IN MAYOR'S COURT

After passing about five weeks in succession without a case on his docket, Mayor Jones had one customer last Monday morning. The charge was reckless driving, and the defendant was assessed a fine and costs.

Mr. and Mrs. Dewey Rockett and daughters are in Panama City, Fla. this week. They were joined in Montgomery by Mr. and Mrs. Charlie Thomas and family from Sylacauga.

Mr. and Mrs. Harris Hardy and young son, of Birmingham, visited friends and relatives here during the week end.

Flour Specials

SUPER LITE Self Rising 24 lbs 90c

JOHNSON'S BEST Plain or S. R. 24 lbs $1.00

Every Sack Guaranteed or money refunded if not what it should be.

W. H. HAYES

Reynolds Bldg. Opposite Wilson Hotel

Come in, take a look at the Many Bargains in Our Store --- Then

GET BUSY

This Merchandise Won't Last Long at These Prices And There Are

ONLY 3 MORE DAYS

In Which to Build up Votes for Your Church to get one of the Two Prizes Totaling

$100.00 IN CASH

STANDING OF CONTESTANTS TO AUGUST 14th

Sunshine	9,096
Walnut Creek	8,876
Mulberry Baptist	7,323
Clanton Baptist	6,760
Thorsby Baptist	5,994
Clanton Methodist	5,837
Union Baptist	5,197
Child Welfare	4,969
Liberty Hill	4,808
Collins Chapel	4,338
Chestnut Creek	4,314
Friendship Church	4,214
Maples Springs	4,196
Pleasant Grove (Jemison)	4,184
New Salem	4,123
Maplesville Baptist	3,995
Concord Church	3,943
Mt. Nebo	3,911
Pleasant Grove	3,848
Verbena Baptist	3,848
Providence	3,812
Macedonia	3,794
Mineral Springs	3,777
New Hope	3,712
Clanton Presbyterian	3,693
Pates Chapel	3,690
Mt. Carmel	3,660
Poplar Springs	3,643
Floyd, Baptist	3,643
Pilgrim Rest	3,408

3 for 1

Now is your last chance to win the prize for your church. From now until the close, Saturday night, we will give three votes where you have been receiving only one.

This Offer Also Applies To Those Paying on Accounts

THIS RACE CLOSES SATURDAY NIGHT THIS WEEK

at which time the awards will be made, $75 to First and $25 to the Second.

THE LEADER

"Always Leads in Values"

M. LANDE, Prop. Clanton, Ala.

POOR OR

GOVERNOR GRAVES WILL SPEAK TO MERCHANTS' ASSOCIATION

Birmingham, Ala., Aug. 14.—Governor Bibb Graves of Alabama will deliver "A Message to The Merchants of Alabama" at the closing session of the Alabama Merchants Association nineteenth annual convention on the night of August 22, at the Municipal Auditorium, promising to be of special interest at this time.

What is termed an "entertainment extraordinary" will be presented preceding the Governor's address by Rebecca Webb and her chorus of 25 dancing girls, and other specialty actors, promising a brilliant close to this convention, which it is estimated will be attended by more than 6,000 merchants from over the state and adjoining sections.

Beginning with registeration at 8 a.m. on August 21, in the vestibule of the Municipal Auditorium, every detail of the program for the entertainment of this convention has been perfected, it is announced by James C. Lee, Chairman of the Executie Committee of the Wholesale Merchants and Manufacturers Division of the Chamber of Commerce, "hosts" to the convention, and M. J. Roberson and George Bellsnyder, Chairman and Co-Chairman respectively, of the committees on arrangements for the convention.

TUNE WRANGLERS AT BILLINGSLEY AUG. 17th

The Tune Wranglers of Birmingham will render a professional program of music, dancing and clean comedy sponsored by the P.-T. A. at the Billingsley High School Auditorium. Every body is invited to come and hear the program.

The date is August 17, at 8:00 o'clock p.m.

PARDON NOTICE

Notice is hereby given that the undersigned, John W. Beam, who was convicted for manufacturing whiskey and possessing still, in the Circuit Court of Chilton County, on November 16, 1934, and sentenced to a term of 13 months to 19 months, will make application to the State Board of Pardons for pardon or parole.—(Signed)—John W. Beam. 8-8-2tp

Stop Chills and Fever!

Rid Your System of Malaria!

Shivering with chills one moment and burning with fever the next—that's one of the effects of Malaria. Unless checked, the disease will do serious harm to your health. Malaria, a blood infection, calls for two things. First, destroying the infection in the blood. Second, building up the blood to overcome the effects of the disease and to fortify against further attack.

Grove's Tasteless Chill Tonic supplies both these effects. It contains tasteless quinine, which kills the infection in the blood, and iron, which enriches and builds up the blood. Chills and fever soon stop and you are restored to health and comfort. For half a century, Grove's Tasteless Chill Tonic has been sure relief for Malaria. It is just as useful, too, as a general tonic for old and young. Pleasant to take and absolutely harmless. Safe to give children. Get a bottle at any drug store. Now two sizes—50c and $1. The $1 size contains 2½ times as much as the 50c size and gives you 25% more for your money.

ANOTHER GOOD SINGING HELD AT COURTHOUSE SUNDAY P.M.

The regular monthly singing met at the courthouse last Sunday afternoon The chairman, Mr. Jesse C. Jones, had charge of the proceedings. The quartet from Montgomery was on hand, as announced, and added greatly to the enjoyment of the occasion.

Directors were: L. T. Grant, A. O. Boswell, T. E. Wyatt, Pete Wilson, Dual Jones, Audie Brown, J. B. Crew, Lee Grant, O. L. Devaughn, Emmett Wilson and Kermit Lowery. Two members of the Montgomery quartet also directed lessons. The quartet rendered several selections which were greatly enjoyed.

The singing will be held again the second Sunday afternoon in September. It is hoped to have something else special at that time. The society will have a supply of some other book to supplement the ones now in use by the time of the next meeting.

JAMES MADISON MAHAN

Funeral for James Madison (Mat) Mahan, 60, of near Clanton, who died Tuesday night of last week, following an illness of only a few hours, was held Thursday afternoon from the Macedonia Baptist church. The Rev. Rufus Byler officiated, Spigener in charge. He attended the funeral of a brother-in-law Tuesday and it is thought that the excessive heat was responsible for the cerebral hemorrhage which caused his death.

Surviving are his widow; four children, Mrs. John R. Jones and Miss Glennie Mahan, both of Montgomery; J. F. Mahan and Miss Maude Mahan, of Clanton; two sisters, Mrs. Janie Smith, of Clanton; Mrs. Sallye Robinson, of Birmingham; one brother, R. J. Mahan, of Clanton.

EXTRA PRIZES FOR 4-H MEAT ANIMAL WINNERS AT SHOWS

Four-H club boys and girls in meat animal projects in Chilton county again are eligible to compete for the splendid county, state, sectional and national awards given in the sixth annual meat animal contest sponsored by Thomas E. Wilson, Chicago meat packer and chairman of the National Committee on Boys and Girls Club Work.

These prizes supplement handsomely those offered in the year's livestock exhibitions for 4-H animals and are an extra incentive to club members to complete their projects in the best possible manner.

County winners, who are to be chosen by extension agents, receive a beautiful embossed gold medal, while state champions win a 17-jewel watch on which their name is engraved. Four sectional winners each receive a trip with all expenses to the forthcoming National Club Congress to be held in connection with the International Live Stock Exposition the first week in December. Three cash college scholarships of $300, $200 and $100 go to national winners. Contestants are required to fill out forms available from the county agent.

Three $300 cash scholarships also are provided by Mr. Wilson for livestock club members showing in the 4-H International Show in connection with their animal projects. Scholarship awards are announced after the show.

Mr. Paul Cox, of Daytona Beach, Florida is spending a week with his parents, Mr. and Mrs. C. B. Cox.

WADESONIAN
PROGRAMS

FRIDAY, AUGUST 16
Erin O'Brian and R. Moore in
"LITTLE MEN"
COMEDY—"Crazy Kats"
SERIAL—Buck Jones in "Roaring West"
First Show at 7:00; Second Show at 8:30
This Picture Will Be Shown Saturday Night at 10:00

SATURDAY MATINEE - SATURDAY NIGHT, Aug. 17
Tim McCoy in "DAWN TRAIL"
COMEDY—"Crazy Kats"
SERIAL—Buck Jones in "Roaring West"
Matinee 2:00; First Show 7:00; Second Show at 8:30

MONDAY and TUESDAY, AUGUST 19 and 20
William Powell and Ginger Rogers in
"STAR OF MIDNIGHT"
COMEDY—"Hunger Pains"

WEDNESDAY, AUGUST 21
Bette Davis and George Brent in
"FRONT PAGE WOMAN"
COMEDY—"Mamma's Little Pirate"

LIST OF BIRTHDAY PASSES

CLANTON—Miss Bernice Davis, Rte. 6, Aug. 20; B. J. Littlejohn, Aug. 21; Delphine Popwell, Rte. 1, Aug 21; Inez Bishop, Aug 18; Owen Lawrence, Aug. 21; Bessie Burks, Aug. 20; Chester Wingard, Aug. 18; Blanche Taylor, Aug. 20; Herschel Gore, Aug 21; Lera Dace Conway, Aug. 21; Maggie Rollins, Aug. 19; Mrs. John Childress, Au. 19; Mary Sue Porter, Aug. 20; Ruby Melton, Aug. 18; Mrs. M. C. Wyatt, Aug. 18; Floyd Pasco, Aug. 18; Curtis Bice, Rte. 4, Aug. 18; Houston Lawrence, Aug. 18: **JEMISON**—Cornelia Sorrell, Aug. 21; Emily Pate, Rte. 1, Aug. 18: **DEATSVILLE**—W. A. Davis, Rte. 2, Aug. 19: **COOPERS**—Samuel Morris, Aug. 17: **BILLINGSLEY**—Alfonso Shaw, Rte. 1. 19.

ADMISSION 10c and 25c

IMPROVED UNIFORM INTERNATIONAL SUNDAY SCHOOL Lesson

By REV. P. B. FITZWATER, D. D., Member of Faculty, Moody Bible Institute of Chicago.
©, Western Newspaper Union.

Lesson for August 18

MARTHA

LESSON TEXT—Luke 10:38-42; John 11:17-28.

GOLDEN TEXT—Jesus loved Martha, and her sister, and Lazarus.—John 11:5.

PRIMARY TOPIC—A Home Jesus Loved.

JUNIOR TOPIC—A Home Jesus Visited.

INTERMEDIATE AND SENIOR TOPIC—How Can I Help at Home?

YOUNG PEOPLE AND ADULT TOPIC—A Home That Attracts Jesus.

The lesson committee designated Martha as a home-maker. That she was a home-maker is to be conceded, but to view this lesson only in that light is to miss its vital point, for Christ's teachings here are equally appropriate to male and female, in the home, office, shop, schoolroom, farm, etc.

I. Jesus Revealing to Martha Her Supreme Need (Luke 10:38-42).

1. Jesus welcomed into her home (v. 38). Though Jesus had no home of his own, he could come into this home at any time and throw off the restraints incident to public ministry. What a blessed thing it would be if all homes were open to receive Jesus.

2. Mary sitting at Jesus' feet (v. 39). While this was Martha's home, Mary seemed to have lived with her. Mary had a peculiar spiritual insight which prompted her to sit at Jesus' feet and listen to his words. The real place to hear Jesus' words is "at his feet." Let no one imagine that Mary did not render any service, for the little word "also" indicates that she had been serving with Martha.

3. Martha's complaint (v. 40). She was so bent on providing a good meal for Jesus that she was on the verge of distraction. Her many assumed duties had so got on her nerves that she not only found fault with Mary, but even censured Jesus for allowing Mary to sit at his feet while dinner was being finished. She even assumed the authority to command Jesus to send Mary back to help her. The sure way to serve without distraction is to first sit at Jesus' feet and listen to his words.

4. Jesus' reply (vv. 41, 42).

a. He rebuked Martha (v. 41). This rebuke he administered most tenderly, for he knew that Martha loved him sincerely. Those who are supremely occupied with Jesus are anxious for nothing (Phil. 4:6).

b. He defended Mary (v. 42). In this defense he declared that there was but one thing needful and that Mary had chosen that good part which could not be taken from her. Those who choose this good part cannot be robbed of it by friends, foes, or circumstances.

II. A Revelation of Christ's Love (John 11:1-36).

1. The sickness of Lazarus (vv. 1, 2). Even those who are in close fellowship with the Lord are not immune from sickness. Sorrow comes even to the homes where Jesus is loved.

2. Martha and Mary send for Jesus (v. 3). Because they had come to know Jesus as more than a mere man they instinctively turned to him when this shadow fell across their home.

3. Jesus' strange delay (vv. 4-6). They sent for Jesus because he loved Lazarus. They said, "He whom thou lovest is sick." Jesus abode in the same place because he loved Lazarus and his sisters (v. 5). This mystery is to be explained by the fact that Jesus was divine and knew all things.

4. Jesus goes to the Bethany home (vv. 7-17). His mission in going into this home was twofold; to minister to the sisters and brother and to strengthen the faith of the disciples (vv. 11-15).

5. Jesus teaching Martha (vv. 18-27). As he was nearing the village, Martha met him with a complaint because of his delay. He ignored her complaint and taught her concerning the resurrection and the life.

a. "Thy brother shall rise again" (v. 23). He is saying these words to every sorrowing sister, brother, wife, husband, child, and parent.

b. "I am the resurrection, and the life" (vv. 25, 26). He is the source of life, and all who are joined to him by a living faith are in such vital fellowship as to be unaffected by bodily change.

6. Jesus weeping with Mary (vv. 28-35). In response to the Master's call Mary fell at his feet, uttering the same words used by Martha, but, no doubt, in a different tone of voice and attitude. Her words were responded to with tears. "Jesus wept."

III. Jesus Raising Lazarus (vv. 38-44).

His great sympathy now expressed itself in supernatural power. Sympathy would be valueless without this connection with divine power.

Music

Music, like a true coin, rings best on the domestic hearthstone. The essence of it no more belongs to the concert room than—reverently let it be said—does religion to the church. It must needs be an everyday matter, entering the hearts and homes of the people, otherwise its true functions remain unfulfilled.

Repentance

Repentance is a goddess and the preserver of those who have erred.—Julian.

Miss Evelyn Poe of Selma, Ala., is the house guest of Miss June Cox.

County Farm Agent's Notes

Compiled by J. W. Fant, County Farm Demonstration Agent for Chilton County

30,000 STATE FARMERS ENDORSE AAA PROGRAM

Auburn, Ala.—Over 30,000 Alabama farmers have recently endorsed resolutions favoring the continuation of the AAA, the Bankhead cotton control act, and the processing tax. They have also asked that the United States constitution be amended if necessary to continue these acts.

The farmers who voted for the resolution attended huge meetings at Belle Mina, Crossville, Dothan, Albertville, Tuscaloosa, Monroeville, Clanton, Birmingham and Auburn.

FEW CATTLE WILL BE SLAUGHTERED THIS YEAR

Auburn, Ala.—Fewer cattle and calves will be slaughtered this fall than last when the drought forced heavy marketings, according to the mid-summer beef cattle outlook report issued today by the Bureau of Agricultural Economics. The reduction is expected to be chiefly in the slaughter of calves and of the better grades of steers.

The bureau expects a larger number of cattle will be fed in the Corn Belt this fall and next winter in view of increased feed grain production. The result will be larger marketings of grain-fed cattle during the first half of 1936 compared with the corresponding period this year.

AUBURN COW MAKES EXCELLENT RECORD

Auburn, Ala.—The Jersey cow, Auburn Eminent Betsy, owned by the Dairy Department here has been acclaimed by the American Jersey Cattle Club as the champion fet producer of Alabama for the months of March, April, and May, 1935. Betsy's official record for March was 983 pounds of milk, 51.7 pounds of fat; for April, 1,092 pounds of milk, 55.8 pounds of fat; for May, 1,011 pounds of milk, 53.6 pounds of fat.

CORN STALK BORERS WILL APPEAR IN 1936

Auburn, Ala.—Corn stalk borers—both the southern and lesser—will be numerous in Alabama next year, predicts Prof. J. M. Robinson, head of the entomology department of the Alabama Polytechnic Institute.

The entomologist bases his prediction upon the fact that corn stalk borers appear in large numbers every third year. It was two years ago that the pest was numerous in the State.

By cutting or dragging down the corn stalks this fall and winter, the farmers can control to a large degree these borers, Robinson advises

Mr. and Mrs. Dewey Rockett and children, Nell and Lois, left Sunday for a vacation trip to Panama City, Florida.

BABY CHICK PRODUCTION IS GREATLY INCREASED

Auburn, Ala.—Production of baby chicks by commercial hatcheries in June, according to the Bureau of Agricultural Economics, was the largest ever reported for that month. An output of 9,894,000 chicks was reported by 314 hatcheries, or about 80 per cent more than in June a year ago. These plants also set 8,267,000 eggs in June, or 71 per cent more than in June, 1934. Production for July is expected to be much more than in the same month of 1934. Production of chicks by commercial hatcheries from January to June this year is estimated at about 20 per cent more than during the same period in 1934.

Hatchery business is reported to have increased in practically all parts of the country. It has been especially large in the central states which produce the greater part of the market supplies of eggs and poultry.

ICE CREAM SUPPER

The W. M. S., Circle No. 1, of the Mulberry Baptist Church is sponsoring an ice cream supper at the home of Mr. O. O. Calfee, Route 6, on Saturday night August 17th, for the benefit of the Church. There will be entertainment for all. The old as well as the young are cordially invited.

WOOD CUTTING AT BAKER SCHOOL

All patrons of Baker School are requested to join in a wood cutting for the school on Friday and Saturday of this week. The purpose of the event is to provide necessary fuel for use at the school during the coming winter session.

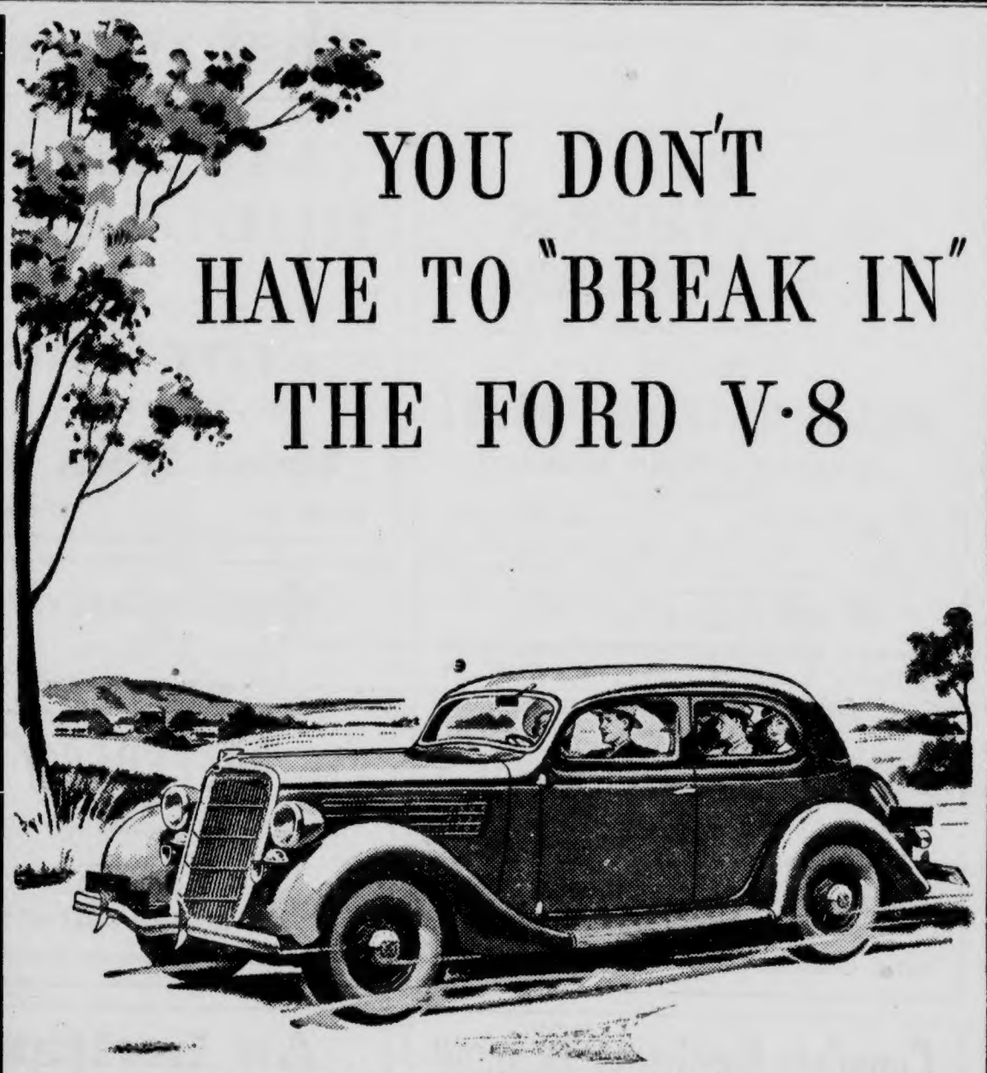

You can drive it 50 miles an hour the day you buy it

THE FORD V-8 is ready for normal driving when you buy it. There is no tedious period of breaking-in for 500 or 1000 miles. You can drive it up to 50 miles an hour the first day. And after the first hundred miles you can drive it as fast as you desire.

That means greater motoring enjoyment for every motorist. It is especially important to motorists who are thinking about a new car for a vacation trip — to physicians, salesmen and all those who use a car for business. Instead of dragging along at slow speeds for days, you can make good time from the start.

The reason for this is as important as the result. The Ford V-8 needs no breaking-in because of unusual accuracy in the manufacture of moving parts and the smoothness of bearing surfaces. Clearances are correct when you buy the car. It is not necessary to depend on a long wearing-in period to eliminate tightness and insure smooth running. Longer life, greater economy and better performance are bound to result from such precision methods. The Ford V-8 gives you fine-car construction, along with fine-car performance, comfort, safety and beauty.

FORD V·8

TAKE A RIDE IN A
New Ford V-8 Today
Then You Will Appreciate Its
Many Fine Superior Qualities
We Take Pleasure In Demonstrating.

—x—

CLANTON MOTORS, Inc.
Ford Dealers **Clanton, Ala.**

RIGINAL

:-- EXPRESSION OF APPRECIATION --:

From Leading Business and Professional Firms of Montgomery to Friends and Customers in Clanton and Chilton County

RIDE With QUALITY
And You Will Always Have a
QUALITY RIDE
Blue-Bird Anti-Knock Gasoline
24c Per Gallon { And Worth It

These business and professional firms of Montgomery, wish to express our sincere appreciation and thanks for the business we have had from our friends in Clanton and Chilton county. It is our desire to merit your patronage and to show our appreciation at all times for the business you have given us. We take this means to extend you a welcome to our places of busines in the future and to assure you of our fullest cooperation to our mutual advantage.

IF YOU CAN'T FIND WHAT YOU WANT IN CLANTON, WE INVITE YOU TO MONTGOMERY.

GUARANTEED Dental Work
Have Them Fitted RIGHT

You can be fitted better the modern way, that is, by dentists who make their own plates. (All plates ordered from me are made in my own laboratory.)
PLATES — The best, thin and light natural looking teeth. Upper or lower, $25. Others as low as $10. Upper or Lower.
DR. J. T. WHITE
Opposite Bell Building Montgomery, Ala.

GREETINGS
To our many friends in
Clanton and Chilton County
SOUTHERN COTTON OIL CO.
Griffith Tatum, Jr. Manager
Montgomery, Ala.

Drink Bottled Coca-Cola
. . . the pause that refreshes

WE DO APPRECIATE
All the business that we have had from Clanton and all of Chilton County. It is with pride that we point to some of our best accounts that are located in your county.
PATRONIZE
YOUR LOCAL DRUGGIST
DURR DRUG CO.
(Wholesale Druggists)
Montgomery, Ala.

WE EXTEND
Our very best wishes to our many good friends and customers in Chilton County a cordial welcome awaits you at all times at our store.

OLD EYES
and tired eyes can be protected and preserved. See what our Optometrist can do for them.
RUTH & SONS
11 Dexter Ave.
Montgomery, Ala.
"Three Generations of Jewelers"

EAT
KRATZER'S ICE CREAM
The Purest, The Richest, The Best
Made by
KRATZER ICE CREAM COMPANY
ICE CREAM — DAIRY PRODUCTS
Manufacturers
315 Madison Ave. Montgomery, Ala.

TATUM-EMBRY HUDDLESTON
Dealers in
LIVE STOCK
HOGS — CATTLE — SHEEP
Union Stock Yards
Cedar 1069 Montgomery, Ala.

U. S. GOVERNMENT, STATE of ALABAMA and MUNICIPAL BONDS
Inquiries Invited
KING, MOHR & CO.
Incorporated
Montgomery, Ala. Mobile, Ala.
PHONE, WRITE or CALL
Montgomery Office
212 First Nat'l Bank Bldg. Phone Cedar 164

MACK'S SERVICE STATION
CERTIFIED TEXACO PRODUCTS
Tire - Battery Service
On outgoing highway to all Southern points
Next to Lifsey Cleaners
Washing - Polishing
Marfak Lubrication
ROAD SERVICE
918 S Perry
Walnut-9393
Montgomery, Ala.

FIRESTONE SERVICE STORES
Extend You a Cordial Welcome at all times
TIRES - - - BATTERIES
Brake Lining — Wheel Alignments
FIRESTONE SPECIAL LUBRICATION
OPEN DAY and NIGHT
C. E. Phillips, Manager
301-S- Court St. Montgomery, Ala.

Montgomery's New Million-Dollar HOTEL
The JEFFERSON DAVIS
Carling L. Dinkler, President
Dine in Our
AIR COOLED COFFEE SHOP
All Departments Complete

We Do Appreciate
All the business we have had in the past from our many friends and customers in Chilton County, and extend a hearty welcome to you at all times.
TAYLOR Tractor & Implement Co.
PLOUGHS — TRACTORS
IMPLEMENTS
INTERNATIONAL TRUCKS
19 Madison Ave. Montgomery, Ala.

When You're Licked by a Sizzling Sun
FRESHEN UP WITH
BIRELEY'S ORANGE ADE
Distributed by
DIXIELAND DAIRY
Montgomery, Ala.

Complete Business Training
Business Managers Course, Secretarial, Salesmanship, Advertising, Stenographic, Banking, and Finance, Machine Bookkeeping, Auditing, Income Tax, Higher Accounting and Certified Public Accounting Coaching.
New Noiseless Typewriters, Calculating Machines, Billing and Bookkeeping Machines. Machines Free for Student use. Plenty of Individual Instruction for Rapid Advancement.
Write for Rates
G. M. LYONS, President.
Miss Ellene Shepard, Principal Shorthand Department; W. C. McKee, Principal Commercial Department; Louise Jeffcoat, Office and Assistant Instructor.
Massey Business College
Montgomery, Ala.

An Invitation
To My Many Customers and Friends
From D. R. Campbell, Owner
Campbell's Service Station
For years I have served many Alabama motorists with gasoline, motor oils and other service station services. For the past six months at South Perry and Adams Street Sinclair Station formerly operated by Segrest Motor Co., and W. Cleve Stokes Co.
Now I am sole owner of this station and cordially invite my customers and friends to continue letting us serve you with Sinclair Products and "Service Second to None."
SINCLAIR H. C. GASOLINE
GOODYEAR TIRES and TUBES
PREST-O-LITE BATTERIES
ROAD SERVICE
Punctures Repaired by Vulcanizing
WASHING - POLISHING - LUBRICATION
Cor. South Perry and Adams St. Cedar 312
Montgomery, Ala.

Where All Alabama Dances
— Every Saturday Night —
Gay-Teague Hotel SKY ROOF GARDEN
Coolest spot in the city
8 p.m. to 1 a.m.
$1.50 Per Person
Music by
CECIL MACKEY
and His Roof Garden Orchestra
MAKE THE
GAY-TEAGUE HOTEL
Your Headquarters during your stay in Montgomery. We are always glad to serve you.

TO
Our Friends
IN
CHILTON COUNTY
It is with pride that we point to some of the prettiest jobs we have ever done, and these jobs are in Clanton and Chilton County. We take this means to thank all of you for the splendid cooperation we have always had in your good county.
WE
CAN SUPPLY IN ANY QUANTITIES
COMMON
AS WELL AS
FACE BRICK
In Many Beautiful Colors
'Build for Permanance'
JENKINS BRICK COMPANY
Office and Plant at Riverside

Montgomery's Largest Hotel
The WHITLEY
Circulating Ice Water
Montgomery, Ala.
AIR CONDITIONED
Coffee Room — Dining Room
Civic Room and Lounge
Radio in Every Room
— FREE PARKING —
We invite you to make this Hotel your headquarters while you are in Montgomery

Have Your Watch FACTORY RE-BUILT
ANY WATCH FACTORY RE-BUILT
$2.50
Any Watch Cleaned
Balance Staff in Any Watch
Stem in Any Watch
Mainspring in Any
All done in the factory way and guaranteed!
ONE PRICE $1.25
Any Crystal Fitted, Glass or Unbreakable 35c
Mail Orders Given Prompt Attention
We Will Regulate your Watch Free of charge
GOODMAN'S
Watch Factory Service
19 S. Perry St. Montgomery, Ala.

THE BLUE RIBBON HARNESS SHOP
Serving Montgomery and surrounding territory for over 50 years, Mr. M. E. Snellgrove has built this business from a small beginning to one of the outstanding businesses of Montgomery today. We do appreciate our Chilton County trade and assure you of better values.
Team and Buggy Harness — Plough Gear
Saddles — Work Clothes — Paints — General Merchandise
— SPECIAL PAINT OFFER —
We have several hundred gallons left over. Colors in high grade paint $1.00 per gallon.
226 Lee St. Montgomery, Ala.

POOR OR

EXPRESSION OF APPRECIATION

From Leading Business and Professional Firms of Montgomery to Friends and Customers in Clanton and Chilton Co.

If you can't Find What you Want in Clanton, We invite You to come to Montgomery.

Standard Electric Machine Works

MOTOR REWINDING
WE REWIND, REPAIR AND REBUILD MOTORS
GENERATORS AND CONTROLLERS

Nights, Sundays and Holidays Call Cedar 2524-J

We give prompt service, and special attention on COTTON GIN MOTORS

320 Catoma Cedar 4524

APPRECIATION ? CERTAINLY—

We appreciate the business we get from all of Chilton County. We also appreciate the privilege of serving you.

Patronize Your Local Grocer

Sellers Grocery Company

(Wholesale)

Montgomery, Ala.

Acme Quality Paints

Mayflower Wall Paper

THANKS

For the business we have had in the past, and you can rest assured we do appreciate all our good friends in Chilton County. May we continue to serve you?

SAM B. MARKS

Wholesale — Retail

AUTOMOBILE LACQUER AND SYNTHETIC

510 Bibb Street Telephone Cedar 1357

Buckeye Cotton Oil Company

Manufacturers of

Buckeye Cotton Seed Meal and Hulls

We appreciate the business we get from Clanton and solicit a continuation of the same.

Buckeye Cotton Oil Company

Bell Street Montgomery, Ala.

AGENTS FOR DIEHL MOTORS AND FANS
REBUILT MOTORS OF ALL MAKES FOR SALE
We manufacture and rewind COILS for all makes of A. C. and D. C. Motors and Generators

Lawrence Elevator & Electric Co.

122 N. Perry St. Tel. Cedar 4497

ROBBERY AT CHARLES WADE'S APARTMENTS SUNDAY NIGHT

A burglar entered the apartments of Mr. and Mrs. Charles Wade last Saturday night, and stole about fifty dollars in cash.

Mr. Wade lives up stairs in the Wadesonian picture show building. Investigation revealed that the burgler entered at the rear of the building gaining entrance through a transom.

A negro said to have been seen leaving the building was apprehended and held for investigation by Police Chief John Browder. Tuesday afternoon Mr. Browder said sufficient evidence had not been developed against the negro to justify a warrant charging him with committing the crime.

POPWELL GIRL REPORTED BETTER TUESDAY MORNING

Mr. Jim Popwell, of South Clanton, stated Tuesday morning that his daughter, Miss Mildred Popwell, showed encouraging signs of improvement during recent days.

The young lady remains in Central Alabama Hospital, under treatment for severe injuries sustained at the County picnic Tuesday, August 6th, when she fell from a truck and the wheels passed over her body.

Her father stated that she would likely have to stay in the hospital for some length of time. It was at first thought that her injuries would prove fatal.

Mr. and Mrs. Curtis Guy of Birmingham spent the week end with relatives here and in Mt. Creek.

An Old Preacher Gives His Views On Nation Trend

Editor Union-Banner:

Here I come for a little chat with your readers. I have seen so much in the papers about the New Deal and the Roosevelt tax slaughter that I have been made to wonder how long can it last. Some say that Roosevelt has a brain trust up at Washington; but it appears to me he has a tax trust instead. I have wondered what has got wrong with our old lawmakers at Washington. I used to think they loved God and their country and fellowman, and were glad to have the privilege of serving us as our representatives.

They used to have respect for the Constitution of our good old U. S. A. I hold the Constitution of our country as sacred as I do the Bible, the word of God. The Constitution has been our waybill since Washington. He started out with it, and for eight years under his management our people prospered. The Constitution has always safegurded our security and prosperity when the right kind of men were put at the wheels of the ship of state.

It seems in this administration the whole bunch of lawmakers have lost their heads and have forgotten the poor people back home. They are bound to know they are robbing the poor and giving the wealth to the rich. It seems that everything is shot to pieces throughout our nation.

I am wondering what is the matter with our Democrats. They have never given us a prosperous administration. Cleveland gave us the worst panic we ever had. Wilson told us a lie, said he would keep us out of war, and no sooner than he got in office he gave us war, which killed and crippled up all of our good young men, and bankrupted our nation.

That was the foundation laid for this distress. Some want to lay it to Hoover. But I want to say that Hoover did well with a bankrupt nation and a bunch of contrary Democrats to work with. They would not pass the laws he wanted. But he ran our business and paid nine million dollars on Wilson's debt, I am told.

So Roosevelt has been in the saddle now over two years, and after using the whip on his lawmakers, getting them stampeded through his brain trust and codes, he hasn't yet done even the first thing he promised in his campaign. Conditions are worse now than when Hoover went out, although Mr. Roosevelt has put us in debt more than 29 billion dollars.

Well, who can expect a clean thing to come out of an unclean thing? God's word says it can't be done. The devil sure has got people going his way these days. Who can expect a fair deal from these old Democratic politicians?

If you please, just take them right here in Chilton County. In our last election I am told the Democrats, with the help of a few leading Republicans, lied, bought and stole enough absentee ballots to claim they won the election, and it is going to be contested. I fell almost sure the report is true.

God knows who has acted dirty, and I hope we have a judge this time who is a Christian man, and who will turn on the light and search diligentl for the truth in the matter and give a righteous decision. That is the only thing people can do to be justified before God: Do the right thing between man and man, regardless of what some people might say. God's word says "Be sure your sins will find you out." And God says whatsoever you sow, that you must also reap.

If I were a judge, I would not make a decision without knowing the truth. I knew a judge not so long ago who was to decide a case between man and man. After hearing the evidence he gave honest to goodness judgment. But later the losing lawyers must have formed some kind of a caucus with him. They got the judge to give a new hearing without any more evidence. So he reversed himself and threw the other man in the cost. This was wrong, and I know it was.

In a few weeks the judge had to send a daughter to the hospital. He lost her. Later on he lost his health, and has died since. Some of the dirty bunch that had a hand in this case and received unjust money have been in the hospital, and other things have happened to them. God knows all about it, and says, "Be sure your sins will find you out."

Don't go beyond and defraud thy neighbor out of anything." Thus sayeth the Lord. "I will revenge," sayeth the Lord.

In conclusion, I want to say our lawmakers at Montgomery have been as bad as these at Washington; only they haven't raised their wages at Washington yet. I am wondering if they have a brain trust at Montgomery, or a tax trust, or both. These are getting bad. They tax what the poor man uses, but leave off the things of the rich.

They tax tobacco and snuff, but leave the cigars to go free.

So this I know: President Cleveland gave us the worst panic we ever had. Wilson got us into the worst war. Now Roosevelt is in, and some folks say he is giving us hell. I won't say that, but it sure has been hot and dry for the last few weeks. But we still have a little water to drink. The rich man in hell could not wet his tongue. So I close, with good wishes to all.—J. N. Scott, the same Old Preacher.

IN AUTOMOBILE WRECK

Mr. Buddie Robinson of Providence in beat 16, was a participant in an automobile accident at old Thawley Pond on Higgins Ferry road last Saturday afternoon. Mr. Robinson, together with his son and Mr. Lewis Easterling were traveling east, and a large Nash car said to have been driven by Rev. Lumpkin was going south on the road that crosses Higgins Ferry road. The two cars went into each other and both landed in the ditch. The front of Mr. Robinson's car, a Ford, was battered up quite a bit and the windshield was broken. Neither of the occupants of the cars were hurt seriously; Mr. Easterding sustained a bruised and cut-up hand.

REVIVAL AT JEMISON BAPTIST CHURCH BEGINS NEXT SUNDAY

Rev. M. Hodgens, the pastor, announces the beginning of a series of revival services at the Jemison Baptist Church on next Sunday. The pastor expects Rev. Cecil Ward, of Bessemer, to assist him in the preaching.

Services will be held each day at 11 a.m. and at 7:15 p.m., continuing from Sunday throughout the following week. A cordial invitation is extended to everybody to unite in the meeting.

Mr. J. Alex Moore, president of The Merchants & Planters Bank, of Montevallo, was a business visitor in Clanton Tuesday.

Ready For Ginning

We have overhauled our Gins thoroughly, and are now ready for the new ginning season. Our equipment is the best to be had, and it is our aim to give you the best possible service at all times.

BRING US YOUR COTTON

Farmers Gin & Warehouse

(F. B. Goodgame)

CLANTON, ALABAMA

Billingsley News

Mrs. James Baugus has returned to her home in Birmingham after spending several days with her sister, Mrs. J. F. Baxter.

Mr. and Mrs. P. I. Washington and children of Ward, Ala., were among our welcome visitors the past week.

Mr. and Mrs. W. C. Wilson and son, Jr., of Birmingham, spent the past week end with Mrs. Wilson's parents, Mr. and Mrs. J. J. Traywick.

Mrs. Jim Moore of Bethsalem spent last week with her sister, Mrs. J. F. Culp.

Mr. and Mrs. Brooks Latham of Birmingham were Sunday guests of Mr. and Mrs. Irvin Golson.

Mr. and Mrs. Albert Ware and attractive children, Clyde and Shellie Sue, of Salem were week end guests of Mr. and Mrs. J. F. Apperson.

Mrs. Joe Boozer of Tuscaloosa spent Sunday with her parents, Dr. and Mrs. E. H. Downs.

Little Dorthie and Jr. Powell visited their mother Sunday, who is in St. Margaret Hospital.

Mrs. J. M. Roper, Mrs. J. H. Williams of Clanton, and Mrs. Edgar Chapell and son, Charles, of Birmingham, have returned to their respective home after spending some time with Mrs. J. F. Apperson.

People of this vicinity witnessed a very interesting ball game which was played on Billingsley ball ground Saturday. Holtville winning over Billingsley 7 to 2.

Mr. William H. Pattillo visited with friends in Jacksonville, Ala., the past week.

Miss Pauline Allen has returned after spending some time with her aunt in Boothton.

Mr. Grover Donovan of Clanton visited relatives in our town Sunday.

Mrs. Allen Deason has as her guest this week her sister and niece, Mrs. Wash Hubbard and daughter Miss Maggie.

UNION REVIVAL CONTINUES AT SUNSHINE TABERNACLE

The union revival being conducted at Sunshine church by Rev. E. J. Orange is announced to continue through next week. The public is cordially invited to attend the services.

LEGAL NOTICE

State of Alabama, Chilton County.
Circuit Court in Equity, July 29, 1935.

Julia E. Wilson, Complainant, vs. Arthur H. Wilson, Defendant.

In this cause it is made to appear to the Register by the affidavit of Percy M. Pitts, Attorney for Complainant, that the Defendant that, in the belief of said affiant, the of residence and post-office address is unknown, and that such address cannot be ascertained after reasonable effort; and, further that, in the belief of sid affiant, the Defendant is over the age of twenty-one years:

It is, therefore, ordered by the Register that publication be made in The Union-Banner, a newspaper published in the County of Chilton, once a week for four consecutive weeks, requiring him, the said, Arthur A. Wilson to plead, answer, or demur to the bill of complaint in this cause by the 1st day of September, 1935, or, in thirty days thereafter, a decree pro confesso may be taken against him. Done at my office in Clanton, this 29th day of July, 1935.

W. D. SPIGENER, Register.

Mrs. Letcher of Plantersville is visiting her daughter, Mrs. Minnie Gandy, in Billingsley.

COMMON CAUSE OF BALDNESS

One of the chief causes of premature grayness, falling hair and ultimate baldness is lack of circulation in the scalp.

To overcome this and bring an abundant supply of blood to nourish the hair roots, massage scalp at night with Japanese Oil, the antiseptic counter-irritant.

Thousands of men and women report amazing results in stopping falling hair, growing new hair on bald areas and in eliminating dandruff and itching scalp.

Japanese Oil costs but 60c at any druggist. Economy size, $1. FREE "The Truth About the Hair." Write Dept. 36.

NATIONAL REMEDY CO.
56 West 45th Street, New York

A good cigarette, too needs Balance—

And that's why the tobaccos in Chesterfield are carefully balanced one against the other . . . not too much of one — not too little of another.

We take the right amounts of the right kinds of four types of tobacco — Bright, Burley, Maryland and Turkish.

It is this balancing of tobaccos that makes Chesterfields milder and makes them taste better.

Chesterfield ... *the cigarette that's MILDER*
Chesterfield ... *the cigarette that TASTES BETTER*

© 1935, Liggett & Myers Tobacco Co.

RIGINAL

The UNION-BANNER

Published every Thursday at Clanton, Chilton County, Alabama

T. E. WYATT.....Editor and Publisher

Entered April 15, 1913, at Clanton Alabama, as Second Class Mail Matter, under Act of Congress of March 3rd, 1879.

SUBSCRIPTION PRICE:

One Year	$1.50
Eight Months	1.00
Six Months	.75
Four Months	.50

(All Subscriptions Payable in Advance)

PHONE 63

THIS EVOLVING BUREAUCRACY

The administration has spent billions of dollars to increase employment by reviving industry, but something like ten millions remain jobless. The bureaucracy at Washington, however, reports enlarging payrolls and increasing employment from month to month.

In May the federal payroll increased by $1,500,000 over April. Some 2,000 were added in Washington alone, for a total of 102,539.

Candidate Roosevelt accused his predecessor of piling "bureau on bureau, commission on commission." It has not occurred to President Roosevelt, apparently, that the sitting army, maintained by the taxpayers, might need reducing.—Philedelphia, Inquirer.

OF THEE I SING

New version of a national air under the Sock the Rich program:

I love thy socks and bills,
Thy nearly empty tills.
—"The Sun Dial," in New York Sun.

While bending over the wash tub a woman has much time to reflect over the glowing wedding account given her in the old home town paper when she was a bride.—Great Bend, Kans., Tribune.

After so long a time it has now become fashionable to wear suspenders but it looks like it will be quite a while yet before red flannel underwear comes into its own.

The high school youth who used to aim at the stars is still doing it. But now he has grown up and is a camera-man in Hollywood.

NATIONAL AFFAIRS

(By Frank P. Litschert)

One of the most interesting stories out of Europe in a long time and one that is of especial concern to the United States, comes to us from the Soviet capital of Moscow. The third International of the Communist parties has been holding a meeting there, one attended by delegates from all over the world. The Third International is the right arm of Soviet Russian Government, the only communist government in the universe. It is the right arm because it has carried on the propaganda which seeks to stir up trouble everywhere and win the rest of the world to communism.

But now there has come an apparent switch of policy and a very clever one. It almost causes the student of international politics to doubt the general conclusion that the Birtish diplomats are the shrewdest ones in the world. The manipulators of the Third International are not so bad, either. The astounding statement issued from the convention of the Third International is that since fascism has become such a world menace the communist organization will now effect a change of front and throw in its fortunes with the democratic but capitalistic countries of the world in an effort to end fascism, but to at the same time strive to set up a "proletariat dictatorship."

This announcement of a "change of policy" is all the more astonishing because communism and democracy are the very antithesis of one another. Communist Russia, in its governmental machinery, resembles nazism and fascism much more closely than it resembles representative democracy. The practical difference is that in the nazi and fascist state private ownership has not been abolished. In Communst Russia the state, which is the communist leadership, owns and controls property as well as principles of government.

There may be more than one reason for this change of front but the principal one assigned for it by those who have made a careful study of communism for years, is that the Third International now sees a much better opportunity for subversive propaganda in democratic-capitalistic countries. For example: in negotiating a recognition treaty with the United States, Russian diplomats promised to cease propaganda in the United States. Those who understand communist policies have been wondering what the Tihrd International would do. Now this has become plain. Directing its open fire against other autocratic governments, known as fascists, it will bore from within in democratic countries, pretending to "protect" them from fascist penetration. The end will be, of course, if these agents of the Third International have their way, an overthrow of capitalistic democracy for so-called communist democracy, which means the kind of dictatorship they have in Russia. In addition to their recognition treaty with the United States the reds have completed a political treaty with France which makes it all the more necessary that they mask world revolution behind a "change of front" in an apparent movement to line up with democracy against fascism.

The doctrines of communism as exemplified by the Third International and the principles of democracy as exemplified in the constitution of the United States are just as far apart as they were. For instance: the six principles of the Marxian communists are, abolition of capitalistic representative democracy, abolition of private property rights; abolition of inheritance; abolition of Christianity; abolition of the family; abolition of patriotism. It would be difficult to find six doctrines more at variance with the purposes of American constitutional government.

It is to be remembered that the communist change of front is a "tactical" movement. There is no change of principle, no change in the ultimate end of winning the entire world to the brand of government they have in Moscow.

AMERICA A DUMPING GROUND

The ruinous effects of the administration's policies on our export trade has just been shown in a startling report of the Agricultural Department and a "trade agreement" list complied by George N. Peek, head of the Import-Export Bank.

While Secretary Wallace is destroying the world markets for our farm products, Secretary Hull through his "trade agreements" is destroying our industries by demolishing the protective tariff system which has made this country the richest in the world, with the highest level wages that has ever been reached in historical memory.

Here are the astounding official facts: In 1921 we exported 359,000,000 bushels of wheat. Our exports were then ten times higher than our imports. In the last eleven months we exported only 20,337,000 bushels of wheat and imported 23,603,000 bushels!

In 1933, before the AAA cracked down on our farmers, our exports of corn were 7,885,000 bushels and our imports 344,000 bushels! In the first 5 months of this year we exported 96,031 bushels of corn and imported 11,500,000 bushels! The corn-restriction and high-price program of our ruling crackpots has cost us not only the markets of the world but has made us the dumping ground for foodstuffs from all the slave-wage countries of Europe and the Orient. The economic debacle of America begun by Secretary Wallace is being completed by Santa Claus Hull.

According to the Peek report, Secretary Hull has concluded 290 trade agreements which discriminate against the United States. The most disastrous paragraph in the reciprocal tariff act provides that any tariff reduction granted to one nation shall be generalized to all other countries that do not discriminate against this country.

Uutimately, this means free trade.

The Peek list shows that except for eleven minor nations every country with which Secretary Hull has concluded these agreements is discriminating against the United States. France has fifty trade agreements which exclude the United States from the benefits she showers on other nations. Germany shuts out the United States on fifty-seven such bilateral agreements, Greece 23, Canada 8, Great Britain 29, and Italy 21. To all these nations Secretary Hull extends full "most favored nation" treatment.

The result, as in the case of farm imports is that we are being flooded with goods made by industrial workers in Europe and the Orient who will eventually pull down our workingmen to the level of the coolie wage of Europe and Asia.

What's the matter with America?

The official figures answer, Wallace and Hull and the President who put them in power and keeps them there.—Washington D. C., Herald.

THE CONSTITUTION AN ISSUE

Regardless of what the politicians may do about it, there is increasing evidence that unless there is a sudden shift in public sentiment the inviolability of the Constitution and the perpetuation of states' rights are going to be important questions in the campaign of 1936.

This first became evident when the Supreme Court made its now famous decision setting aside most of the so-called important features of the National Recovery Act. Lower courts have been steadily invalidating certain provisions of the AAA and this had led to proposed amendments in Congress which would debar those who paid the processing tax under the AAA from recovering monies so collected by the government, should the act be decided unconstitutional by the Supreme Court, as now seems somewhat probable. In addition there seems to be a pretty general belief among constitutional lawyers that the Supreme Court will set aside the power which Congress delegates to the executive authority to write new tariff treaties with other countries. Tariff making is expressly delegated to Congress by the Constitution. If this legislation should be invalidated by the court the constitutional issue will be intensified. And the matter will not be decided along political lines.

Senator Dickinson the other day forcefully brought this point out in an address on the AAA amendments when the said:

"When fundamental principles established under the Constitution are involved, as I stated in the beginning, there are no differences between Republicans and Democrats. Interpretations of basic law cannot be made on the basis of current economic theories. Nor can there be any difference of opinion, I believe, as to the duties laid upon the Senate in this connection. We cannot proceed blindly down a road, ignoring all the danger signals that have been set, to end up at last in that catastrophe predicted by Mr. Roosevelt himself when as governor of New York he said:

"'It was clear to the framers of our Constitution that the greatest possible liberty of self-government must be given to each state and that any national administration attempting to make all the laws for the whole nation——'

"Those are Mr. Roosevelt's own words—

"'* * * would inevitably result * * * in a dissolution of the Union itself'."

Senator Dickinson has undoubtedly summed up the situation correctly. Once the people get the idea that the American Constitution is being violated or ignored in the interest of experimentation, we are going to have a live issue which will relegate a lot of so-called "burning questions" to the limbo of forgotten things.

A lot of smart politicians thought that the League of Nations couldn't be made a live issue in the United States. The campaign of 1920 proved them mistaken. Much more could be said for interest in the Constitution of the United States.

If you are fat you may be able to reduce yourself to normal—providing the fat is not located in your head.

25 YEARS AGO

News Items as Published in The Union and in The Banner, Issues of August 11, 1910

Hon. Peyton Alexander of Autauga County was nominated by the Republicans at Calera Monday for state senator to oppose T. A. Curry. J. O. Middleton was named for Congress.

There is much talk of oil in Thorsby. It is expected that boring will begin soon.

Jerome Speer, son of Prof. G. L. Speer, died in Birmingham on July 21.

Mr. and Mrs. J. H. Shepherd left Monday for Tuscaloosa where they will make their future home.

Prof. Hodges and wife are here on a visit.

Married this week—Bell Dowell and Miss Ethel Denson, A. Asberry Gulledge and Miss August Smith of Cairo, Ga.

MAN IN THE MOON

ACCORDING TO SCHEDULE

Last week The Chilton County News emblazoned its editorial page with an editorial published in The Montgomery Advertiser entitled: "Two Newspapers". In publishing this reprint from The Advertiser, The News has merely followed its usual custom of clipping comment from Democratic sheets which appear to favor their side of the question. It is a rare thing for The News to publish an editorial of its own, and when it does, it is a safe bet that no one will ever know who the author of such article is.

It is the policy of The News to clip such as appears to prove their side of their question. They quote from Democrats "in the soft spots" of the present spendthrift administration. But right there The News stops short. It NEVER quotes Jeffersonian Democrats who fought so hard for Mr. Roosevelt in 1932, but who are honest enough and patriotic enough to try to safeguard the nation and its basic laws and institutions now, when the administration would lay aside such bulwarks of national safety for the sake of its personal whims and fantastic imaginations. Frankly I am not able to say which has the more doubtful honor—The News, for having The Advertiser comment on its stand on the AAA, or The Advertiser, for having The News reprint its editorial. As said before, The News NEVER quotes those staunch Democrats who still believe in defending the basic laws of America, even at the cost of rebuttal of the Communistic Roosevelt crowd at Washington. Indeed, it seems The News must studiously dodge quoting these gentlemen.

Now to get on with this discussion—we cannot call it an argument, for we never argue with The News crowd. WE TELL THEM! The Advertiser says: "Unhappily for its well-being, The Union-Banner has become involved in the issue of processing taxes and the AAA." The Union-Banner believes that SOMEONE should take an interest in it, as The News, The Advertiser, and the whole Roosevelt crowd in general profess ignorance of any difference between the processing tax and the protective tariff, which the Democrats have fought so long. We propose to tell them. We have run the News outfit into a hole on more than one question, and we propose to repeat the process on this one. There is but one strange thing about The News—it has always been our experience that once we run The News in on a question, it is impossible to smoke them out on it again. In the language of the day, they "can't take it".

The Advertiser and The News think it strange that The Union-Banner should be against the AAA, being situated, as it is, in the heart of a farming community. That's easy to explain—we have yet to see one good thing any act of the AAA has brought about. We use the same kind of figures The News uses and this is the way our figures worked out. The money crop of Chilton County is cotton. Admitting that the price has doubled under the AAA, everyone knows that the price of every commodity has done likewise, to keep step with cotton prices. So, an unprejudiced sum-up shows that prices are just about on the same ratio as they were when Mr. Roosevelt took office. The only difference, then, is exactly the amount of products the AAA authorities have denied the farmers the right to raise. The farmer is the loser by the exact amount the AAA has cut his crop.

That is the immediate loss. Looking further, we find that the AAA has succeeded in losing the greater part of the foreign market for American products. And by the way, that is another main reason why cotton is not worth more than it is today in this country. The same is true all over the country, in all departments—wheat, corn, cotton farmers, meat raisers—all have suffered alike. It is true that the government has partly reimbursed farmers for this loss, but this has been done from federal funds from government bonds which farmers will help repay, along with the interest that will accrue.

We will challenge The News to ask its readers, the farmers in particular, how they like the farm set-up. The best test, however, would be to ask them if they plan to "sign up" again next year. If they answer to The News as they do to us on this question, it will be found that every farmer who can still call his soul his own dislikes the procedure, and will do his best to get by without signing up again.

That is the reason The Union-Banner is against the AAA. We do not believe its workings are best for the farmers, we do not believe the farmers, themselves, like it, and we never will be found standing for something which we conscientiously believe wrong, even if the big-wigs do give the order all down the line to stand by. That is just one other of the many ways The Union-Banner is different from The News and The Advertiser. Judging from the past, we honestly believe that if Mr. Roosevelt and his Red gang at Washington should decide that the best thing for us would be the abolition of all regious creeds and the destruction of all churches, these sheets might mealy-mouth around a bit, but in the end they would come around and agree that "maybe it would be the best, inasmuch as the churches aren't seeing many conversions today any way; we might as well do away with them."

That's the Democratic newspapers of Alabama all over—a bunch of "yessers" to their autocratic bosses. And if there is anything which will turn the stomach quicker than a "yessing" newspaper with lack of guts to stand for what it KNOWS to be right and fair and just and honest, we'd like to hear about it. And don't mention ipecac—there is no comparison. Here and now we proclaim that we will NEVER back down and give up in despair, even though beset by The Montgomery Advertiser, "Grandma," so old that her editorial brains have become musty and dusty, despite the fact that many changes have been made of late, possibly in an effort to find some new string to harp on; neither will we give in to The News, even though it sees fit to keep the identity of the author of its "burning" editorials a secret. We don't blame the guy who writes what few losal editorials they do have—we'd stay behind a smoke screen, too. The Union-Banner will choose its stand on any question, and it will not have to call up some big-wig to make up its mind for it, either. We will cling to what we think is right, no matter what others do. And we expect to fight for our convictions until the end, and no slurs by The News nor The Advertiser can stop us.

Getting back to the question of processing taxes and tariffs, which The News and The Advertiser profess to see no difference in. Personally, I do not believe that the personnel of The News nor The Advertiser COULD be that dumb. It takes a certain amount of ability and brains to get a newspaper printed and I believe that these required qualities would naturally fit them to be able to see the difference between these two. So, naturally, it must be construed that these two worthy sheets are merely making another bold pass at "spoofing" their readers.

But, just for the edification of The News and The Advertiser, we will be glad to tell the difference, which is patent on its face. The tariff was devised to equalize the cost of foreign made goods with domestic goods. In other parts of the world the standard of living and the wage standard is not as high as in the United States. Hence, other countries could produce finished goods at their low wages, and ship it across the water, and still sell at prices far below the lowest rate domestic manufacturers could operate on, with our higher wage standards. So, the tariff was put on, such tariff charge being placed just so high as to make these foreign goods cost the same on the open market as local goods. Without this tariff local manufacturers could not hope to compete with foreign goods.

The processing tax is a charge put on local products, which throws the trade ratio still more out of balance than it naturally would be if there were no restrictions of any kind on local or foreign goods. Anyone can easily see that when a tariff is required to equalize competition between foreign and local goods, on account of different standards, then a lowered tariff on foreign goods and an added tax on local goods pretty near puts local producers and manufactures out of the picture.

I will draw a parallel to show this clearly. We will take the strawberry business. Suppose the prevailing price is $2.00 per crate, and gives growers in Chilton County a fair profit; suppose growers in another state, using cheap labor, can grow them and ship them to our trade territory and sell them for $1.50 or less and still make money. Then let a tariff of 50 cents per crate be put on these imported berries, to protect local growers. If this is not done, then the imported berries will sell and the local grower will be forced to let his crop rot in the field, for there is no sale, as he would have to have $2.00, while the imported berries would be selling at $1.50 or less. But with the tariff the price is equalized, both products selling for $2.00, thus giving the local grower an even break in the open market.

Now, suppose we use the Democratic plan, and cut the tariff on the imported berries to 25 cents per crate, or remove it altogether. This would bring the price of the imported fruit down to $1.75 or $1.50. At the same time let a processing tax be levied on local growth at the rate of 25 cents per crate. This would cause the local goods to have to sell for at least $2.25 per crate, instead of $2.00, and again the local grower would have no chance at the market. The difference between the prices of local goods and foreign goods would be still as great or greater than before any restrictions were placed on either. By this comparison anyone can see the difference in tariffs and processing taxes. Tariffs euqalize the selling prices of goods which are imported and cost less to raise than local products, while processing taxes are taxes on local goods and tend to throw the price ratio still more out of balance. In short, tariffs tax foreign goods, while processing taxes are levied on local goods. Tariffs protect local producers, while processing taxes help foreign producers and tend to keep our local goods off the market. So, as processing taxes are levied and tariffs reduced, as is the case with the Democrats, it is no wonder we find Japan shipping millions of yards of cotton goods to this country, while our local producers see their cotton rotting in the warehouses because there is no sale for it. They can buy their cotton in India, mill it with cheap labor in Japan, and ship it into this country over the low tariff walls cheaped than our local manufacturers can buy our local cotton, mill it, pay the processing tax and sell it. That's the heart of the cotton problem and the truth about tariffs.

The hullaboo you hear going over our state in support of the AAA program is not the work of the dirt farmers. If you will notice, you will see that it is being pushed by a bunch of parasites like Ed O'neal. I doubt very seriously if Mr. O'neal ever picked a lock of cotton in his life. Of course he wants it carred on. It helps him to keep a fat job, where he has nothing to do but sail around over the contry to picnics and such and shoot hot air and bull to try to fool farmers to keep him in white shirts and collars. He is not the only tough one, though. There are others, plenty of them, just as bad.

Space will not permit all I would like to say about these two parasites of the newspaper world, The News and The Advertiser There is one more thing that The Advertiser said in its editorial that I want to quote and comment on.

The Advertiser admitted that President Roosevelt's "batting average is slumping." If The Advertiser would use baseball terms, I believe we could enlighten them still further along this line. In baseball, when a player, no matter how good he may be, falls into a slump—when he strikes out every time he goes to bat—and then when he gets on base, by error, maybe, and is caught off the base and is called out by the umpire several times—the smart baseball manager soon benches him. Mr. Roosevedt has gone to bat several times with the bases loaded and has struck out or popped out on every occasion. The Supreme Court umpire called him out when he got on base with the NRA question, too. The American public is a pretty wise manager. They can be fooled, but not for long. If Mr. Roosevelt doesn't begin to connect for some timely hits pretty soon in his political game, he may soon find himself picking up splinters on the bench. Smart managers bench bad players, you know.—Man in the Moon.

A REAL INQUIRY

The biggest single accomplishment of the New Dealers and also the greatest harm they have done the country is this: They have made millions of self-relient men and women sorry for themselves, and have made it easy for them to become chronic whiners.

The terriffic debt the New Deal has saddled on the nation is a serious thing and will remain a heavy burden for years.

The grotesque financial and economic policies and legislation it has put over have been a horrible handicap on normal recovery.

Attacks upon the Constitution and the guarantees of liberty made in furtherance of New Deal schemes have been highly pernicious.

But nothing else has been quite as bad as the spread of the enervating and insulting doctrine that the American people are a lot of helpless and hopeless, morons, weaklings and cowards, who are unfit to manage their own affairs in the face of little adversity but must be taken in charge by a superior class, regimented, told how to settle quarrels, told when and where to work, instructed in the management of their affairs even down to the ordering of their homes and families, and all but undressed, bathed and tucked in bed at night.

This has been the worst injury and the biggest insult to the people of America.—Detroit Free Press.

THE NEW TAX BILL

The new "soak the rich," "share the wealth" or "soak the thrifty" tax bill, the name depending on how you feel about it, has now been introduced into Congress. It provides for heavy sur-taxes on incomes above $50,000 a year, a graduated corporation income tax ranging from thirteen and one-fourth to 14 and one-fourth per cent, and exces profits tax of from eight to ten per cent and an inheritance tax running up to 75 per cent.

Of course there will be much debate before the bill is passed and much water will run over the legislative wheel. It will be mainatined of course that the little fellow will not have to pay the tax, that it will come out of the coffers of the rich. But it is impossible for the ultimate consumer to avoid his share of each new tax burden, as these are always passed on by the corporation or the man higher up.

But that is not all. The bill, it is estimated, will raise 275 million dollars a year. This sounds like real money but it is only a few drops in the bucket compared with what will be needed, with annual deficits mounting up into the billions. If the budget is balanced and we start paying our debts as a nation, and we must do this sooner or later if we are to continue as a nation, more taxes must be found somewhere else. And that somewhere else is on the income of the so-called "little fellow."

It is coming sooner or later, and the sooner we stop reckless expenditure in government the less burdensome that tax is going to be. But even at the best it is going to be plenty.

COMPARING THE RECORDS

When the campaign is on again and the political lines are closely drawn once more—if they are indeed to be drawn between the two old historic parties—some political dopsters are wondering just what men like Senator Glass and Byrd can say when they are charged by supporters of the administration with not going along in Congress and on the the stump to support the party.

The answer, however, will be easy to find and and there is little doubt that men as skilled in politics as the two statesmen mentioned above will be able to locate it. All they have to answer, in order to prove that they are "good Democrats" is to point that they have been standing squarely on the Democratic platform of 1932 and have been criticising the Brain Trusters principally for policies which do not square with the platform and with the pledges made in the 1932 campaign.

For example: if our memory does not fail us, the Democratic platform three years ago advocated among other things "an immediate and drastic reduction of governmental expenditures"; "maintenance of the national credit by a federal budget annually balanced"; "a sound currency to be preserved at all hazards."

In addition the platform condemned bureaucracy and promised its curtailment together with a cutting down of the number of federal employees. It condemned also the "extravagance of the Farm Board and the unsound policy of restricting agricultural products to the demands of domestic markets."

Democrtic speakers from the candidate for President on down, lauded the platform and promised to stand by its provisions. Now, when men like the so-called "old fashioned" Democrats are criticized by New Dealers for failure to cooperate and their partisianship is also called into question they have only in the words of Al Smith to "look at the record" including their party's platform in 1932 and a transcript of the speeches made during the campaign of that year.

INTOLERANCE - DICTATORSHIP

There has naturally been considerable indignation in the United States over developments reported from Germany having to do with racial and religious differences. The situation brings to mind the fact that in a dictatorship, whether it be communist or otherwise, freedom of the press and religious liberty soon go by the boards.

Nearly everyone is young enough to remember what happened in Russia when the red dictators got control. Not only were certain religious organizations abolished, but religion itself has practically been wiped out. There is no such thing as freedom of the press or even freedom of thought. Every man fears his neighbor as a spy who may send him to Siberia for expressing an opinion which is not in line with the policies of the Moscow government.

In Italy, when Mussolini created a fascist state, the same thing happened. Freedom of the press was abolished and freedom of thought rendered perilous. Religious freedom was endangered too and it was only the overwhelming strength of the Catholic church which forced the dictator to make terms with it.

There has been an outcry in Mexico, generally a country governed by dictators, about religious persecution, and now from Germany comes the news of the curtailment of religious freedom by the government. Freedom of the press has long since gone.

The lessons for America are not hard to find. We may become indignant, but we cannot, of course, interfere with the internal affairs of another country. That is the business of the people of that country, although we can always hope that they proceed in an atmosphere of freedom and tolerance.

But the affairs of the United States are the business of our people. It is no accident that the rise of dictatorship is always accompanied by the abolition of the press and by the curtailment of racial and religious freedom. That always happens and it will always happen so long as the people set up dictators to do their thinking and their leading.

There has been a tendency in the United States toward a centralizing of power in Washington. This can only mean greater bureaucracy, and less liberty. No matter how good and kind we may think our present rulers to be, the very moment our government evolutes from constitutional control into a dictatorship we may expect at least the destruction of freedom of the press and the ending of religious freedom. Those of us who believe in a free and untrammeled press, and those who believe that we should be permitted to worship God according to the dictates of our own consciences, regardless of creed or race, should always keep these facts in mind. Doctatorship means not only centralizing the power of government in the hands of one man or group of men. It spells also the end of freedom of the press and religious liberty. Persecution and repression always follow. The lessons of the past few years are before us. Let us not forget them.

The way they are scattering money at Washington leads us to suggest that the emblem of the New Deal party on the ballot next year ought to be a scoop shovel.

When some of those Italian soldiers get to Abyssinia and see one of the girls in a native costume you can just hear them shouting, "Hail, See-lassie."

POOR OR

SOCIETY

Miss Hilda Hart Complimented At Parties

Mrs Oscar Jones was hostess at a beautiful prenuptial party on Friday afternoon at 4 o'clock, when she complimented her neice at a linen shower. The apartments thrown into one were profusely decorated in summer blossoms.

The dining room, where the gifts were on display, was lovely in tones of white. The table was centered with a silver bowl of white phlox, white altheas and fern. Silver candlesticks held white candles. Tall standards of white blossoms added to the lovliness if the scene.

The central feature of the living room was the mantle banked in ferns and white flowers to form an arch under which stood a tiny bride and groom.

Refreshments were served by friends of the honoree, who was becomingly gowned in a lovely organdie frock.

Another lovely courtesy extended to this charming bride elect was the kitchen shower given by Misses Celia Gerald, Ruth Gowan, Eloise Rasberry and Helen Moore at the home of Miss Gerald.

The apartments were beautifully appointed in bridal tones of green and white. Tiny dolls dressed as bride and groom were placed here and there.

Little Eric Hart, brother of the bride and Hayden Lanier, cousin of the bride, dressed as miniature bride and groom, entered to the strains of the wedding march and presented the gifts to Miss Hart.

Later the guests were invited into the dining room, where tea was served. The central motif of the tea table, made lovely with crystal candies and white tapers, was the lovely arrangement of choice white flowers enshower from the chandelier. About 35 guests called to extend good wishes to this charming bride-elect.

—✦—

Miss Hilda Hart, bride-elect, was the receipient of many lovely gifts when Miss Ova Lee McClutchen entertained with a handkerchief shower at her home last Thursday aternoon. The rooms were lovely with summer flowers, and the guests enjoyed bridge during the afternoon.

Ice cream was served to the following: Misses Hilda Hart, Ruth Sheppard, Nell Ross Mullins, Helen Moore, Celia Gerald, Eloise Rasberry, Marlyn Hardy, Frances Davis, Alice Polk, Helen Diefenderfer, Grace and Pauline Plyler, Elizabeth McSwain, Dixie Johnson, Ruth Gowan, Ova Lee McClutchen and Mrs. Tom Tiffin.

—✦—

Mrs. E. S. McGahee, of Harolson, Georgia, Mrs. E. M. Smith, of Newnan, Georgia, and Mrs. O. E. Wilson, of Birmingham were guests of their sister, Mrs. T. R. Burdette last week.

Miss Clyde Monroe, of Sylacauga, is visiting her sister, Mrs. Dick Kemp.

Mr. and Mrs. Otto Jones spent last Wednesday afternoon in Birmingham.

Miss Ova Lee McClutchen is visiting friends in Albertville this week.

Mrs. W. E. Huddeston and daughter are spending the week in Tuskegee with relatives.

Mrs. James Wade, Mrs. Robert Gilbert and Bobbie Gilbert spent Tuesday in Brmingham.

Mr. and Mrs. Wallace Jones of Montgomery, and Mrs. Danforth, of Lafayette visited Mrs. Willie Jones this Week.

Mrs. Glennie Evans has as her guest this week, Mrs. Mayo, of Birmingham.

Mrs. L. J. Stewart and children spent last week in Birmingham.

Mrs. Amzi Gowan has returned to Brewton after a visit here with Mrs. W. I. Mullins.

666 checks MALARIA in 3 days COLDS first day
Liquid - Tablets Salve - Nose Drops TONIC and LAXATIVE

Wanted To Trade

a small Chevrolet Pick-Up for a larger and better Truck, paying the difference.

L. H. Reynolds
Clanton, Alabama

LET US BE YOUR RIGHT HAND ON WASHDAY

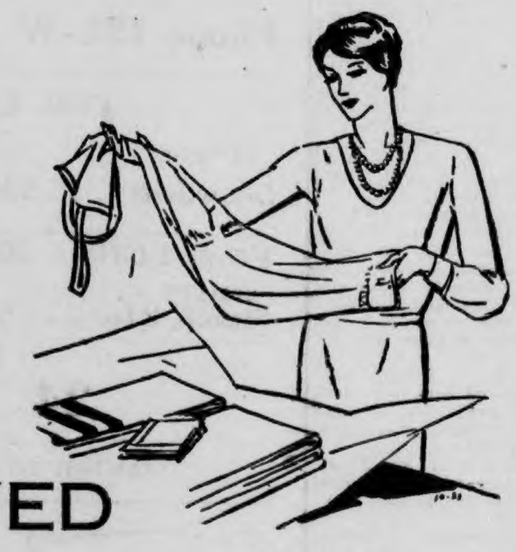

EVERY CARE OBSERVED

10 Pounds DAMP WASH 30c
Each Additional Pound 3c

It is obvious that filmy underthings—heavy sheets—and closely woven men's shirts cannot be processed in the same way. Yet many housewives—faced with poor laundry facilities—are forced to wash everything alike.

Clanton Laundry & Cleaning Co., is equipped to handle any and every variety of cleanable material. Therefore careful attention can be given to the requirements of every article in your laundry. That is why you will exclaim—as many of your neigbors do—over the exquisite finish and thorough workmanship of Clanton Laundry & Cleaning Co. The inexpensiveness of our service will come as a welcome surprise—in view of the high quality of our work. And our service is agreeably prompt.

PHONE 119

SAVING TIME, HEALTH, ENERGY AT LITTLE COST

CLANTON LAUNDRY & CLEANING COMPANY

VARNELL HART WEDDING

The marriage of Miss Hilda Hart the pretty daughter of Mr. and Mrs. Eric Hart, and Mr. James B. Varnell, son of Rev. W. H. Varnell, of Scottsboro, was solemnized Sunday afternoon, at 5:00 o'clock, at the bride's home.

The impressive ring ceremony being performed by the Rev. W. H. Varnel, father of the groom, in the presence of the families of the bride and groom and a number of friends and relatives.

The living room of her home was effectively decorated for the occasion. Placed aginst a beautiful background of ferns, were two tall floor baskets which were filled with white lilies, gladiola and tube roses. On either side of the altar were five branched candelabra in which burned white candles. The bride and groom entered the living room together.

The bride wore a aquamarine blue silk Crepe, made extra effect with a blouse of silk lace. Her smart hat and accessories were brown. She wore a corsage of talisman roses and lilies of the valley.

After the ceremony, an informal reception was held. The dining room was prettily decorated with white dahlias and white asters. On the table was a maderia table cloth, with a center piece of white asters and baby breath flowers. On either side burned crystal candelabras. On the table were white and green mints. Ices in white and green, the color scheme were served to about 100 guests.

The bride and groom left for a wedding trip to North Carolina and Tennessee for two weeks, after which they will be home with the bride's parents. Mrs. Varnell expects to return to school in Montevallo in September.

She wore for traveling, a blue ensemble, with accessories to match.

Miss Ruth Sheppard entertained at a bridge luncheon on Saturday morning, honoring Miss Hilda Hart. The house was prettily decorated in dahlias, zenias and gladiolias.

A three course luncheon was served to 16 guests. Helen Newell won high score, a deck of cards. The honoree as presented with a pretty vase.

—✦—

Mr. Frank Scott of Huntsville visited his wife and son the past week end.

Mr. and Mrs. T. H. Calker were Sunday guests of Prof. and Mrs. L. C. Warr.

Mrs. D. Hogan has as her guest this week, her sister from Atlanta.

Mr. and Mrs. J. D. Evans returned Saturday to Winston Salem, N. C., after visiting here last week.

Miss Sara King, of Fort Myers, Fla. is visiting Mrs. J. Q. Wade.

Mrs. Clifford Mullins and children of Tuscaloosa are visiting relatives here.

Mr. and Mrs. Neighbors have returned from Goodwater where they have spent the past week with relatives.

Dr. and Mrs. N. S. Johnson have gone to Montreat, N. C. for a weeks vacation.

Mr. and Mrs. Grady Reynolds and Morgan Reynolds were visitors in Birmingham Friday.

Mrs. Arthur Johnson, Mrs. Grady Reynolds and Mr. Arthur Johnson were in Montgomery the past week.

Little Bess Hayes is visiting in Montgomery this week.

Mr. Pete Jarman, of Montgomery was in Clanton Sunday night visiting among friends.

MISS KENDRICK WED TO MR. MILLS IN LUVERNE

—✦—

Luverne, Ala.—Solemnized on Sunday afternoon at 5 o'clock at the Methodist Episcopal Church was the marriage of Miss Margaret Kendrick, daughter of Dr. and Mrs. Bishop Marvin Kendrick, and William Benjamin Mills. Dr. R. A. Moody pronounced the wedding vows in the presence of a large assemblage of friends and relatives.

Preceding the ceremony a program of nuptial music was rendered by Herman Moll, violinist; Mrs. Marvin Byrd, Mrs. F. M. T. Tankersley, Steve Hicks, vocalists; Margaret Reddock, pianist, and Mrs. Steve Hicks, Jr., pianist and accompanist.

The ceremony took place before Southern smilax, which extended in a semi-circle, defining the altar space.

With this were placed standard baskets filled with pink crape myrtle, alternating with tall candelabra in which burned cathedral candles.

The candles were lighted by Dr. Chalmers Febster and John Stoddard.

First of the bridal party to enter were the ushers, Dr. Chalmers Webster and Hamilton Warner, of Montgomery; Paul Grisset, of Lapine; H. B. Cope, Will King and John Stoddard, of Luverne. They were followed by the bridesmaid group, in which were Miss Ethel Mizell, of Tallahassee, Florida, cousin of the bride; Miss Sara Colley, of Troy; Mrs. W. J. Fowler, Miss Ethel Walker and Miss Hermoine Little of Luverne.

The bridesmaids were gowned in similar models of organdy in pastel shades fashioned over summer taffeta, with which they carried frilled muffets to match. These were centered by an old fashioned bouquet of flowers.

The matrons of honor, Mrs. Pete B. Jarman, of Montgomery, cousin of the bride, in ice green over taffeta, and carrying an arm cluster of talisman roses and purple astors, and Mrs. W. A. Willis, of Clanton, in orchid organdy over taffeta and carrying an arm bouquet of talisman roses and lavender asters, entered together.

Miss Eleanor Kendrick, sister of the bride and maid of honor, entered alone. She was gowned in blue organdy over taffeta. Her flowers were sweetheart roses.

The flower girls, who were little Miss Barbara Ann Mahone and Betty Reddoch, entered together. They were dressed in similar models of organdy and carried miniature baskets of pink rosebuds.

Master John Kendrick Sherling, of Greenville, was ring bearer.

The bride, escorted by her bother, James Evan Kendrick, who gave her in marriage, was met at the altar by the bride-groom and his cousin, Seigel Revel, best man. The bride was lovely in her princess gown of white mousseline de soie over sheer taffeta fashioned with graceful train. The long Sleeves, tight below the elbows were fitted to the wrist where they ended in points over the hand.

The veil of illusion in cap effect was caught about the head with a bandau of orange blossoms. The veil extended beyond the train of the gown. Her bouquet was of bride's roses shoered with valley lillies.

Immediately after the ceremony, the bride and groom left by automobile for Washington D. C., and points in North Carolina, after which they will be at home in Miami, Fla.

Mrs. Mills is the oldest daughter of Dr. B. M. Kendrick, of Luverne. She graduated from Huntingdon College with the class of 1930. She received her B. M. degree, with diploma in piano, and later her B. S. degree. She was also a member of the Tri-Sigma, honorary sorority. She has done graduate work at the Florida State College for women, and at the University of Alabama. For the past five years she has been head of the Foreign Language Department of the Chilton County High School, at Clanton.

Mr. Mills is the oldest son of Mrs. James Mills, of Miami, Florida, and the late Mr. Mills. He is a native Alabamain and received his education in the schools of Alabama. For the past several years he has held a position with Goodrich-Silvertown, Inc., of Miami, where he is prominent both in civic and social life.

Among the out-of-town guests were Mr. and Mrs. Anthony Warner, Mr. and Mrs. James Heustess and children, Pete Jarman, Charles Bricken, Jr., and Miss Margaret Mashburn, all from Montgomery; W. A. Willis, W. A. Willis, Jr., Mr. and Mrs. L. C. Warr, Mr. and Mrs. Luther Little and Mr. and Mrs. J. T. Searcy, from Clanton; Miss Bonnie Clyde Griffin, from Billingsley, Marvin Byrd, from Troy; Mr. and Mrs. J. E. Kendrick, Dr. and Mrs. James Kendrick, Mr. and Mrs. Daniel Sherling and Mrs. J. A. Kendrick, from Greenville; Mrs. John Milton Hightower, of Sylacauga; Mr. and Mrs. G. E. Webster, Mr. and Mrs. Theodore Webster, Mr. and Mrs. Herbert Spoar, Mrs. Esther Webster and Mrs. Velma Grissett, of Lapine.

—✦—

Mr. and Mrs. Clint Palmer of Houston, Texas are visiting relatives here.

Mr. Levine, manager of Mazars Department store has gone to Atlanta and New York to attend he new fall showing of ladies ready-to-wear.

Mr. Grady Mills, who is connected with the Modern Beauty Shoppe, spent the week end in Pensacola, Fla.

Mr. Dubb Huddleston was a visitor in Montgomery Friday.

Little Miss Helen Hayes has returned from a visit in Montgomery.

Miss Birdie Brooks, who is connected with the Modern Beauty Shop, is visiting relatives in Roanoke.

Judge and Mrs. J. Lee Smith and J. Lee Jr. have returned after a months stay in Rochester, Minn. where Judge Smith underwent a very serious operation at Mayo's.

Miss Ernestine Childs of Troy, Ala. is visiting Miss Corrine Polk.

Mr. and Mrs. Julius Burnette and children were visitors to Montgomery Sunday.

Friends will regret to learn that Mr. L. F. Gerald, Jr. is ill at St. Vincent's hospital, in Birmingham.

Mr. and Mrs. J. Q. Wade and Mrs. Robert Gilbert and son, Bobbie of Selma spent Monday and Tuesday here.

Miss Kittye Clyde Austin, of Montgomery, was a visitor here Monday.

Mr. L. F. Gerald and L. F. Jr. were visitors to Montgomery Friday.

Beauty Contest At Htgh School Tonite

—✦—

Chilton County's choice selections of young feminie pulchritude will pass interview tonight when scores of our most beautiful girls will be presented by their sponsors as 1935 candidates for the title of "Miss Chilton County," At the Chilton County High School auditorium.

The glamorous display of beauty is being sponsored by the Parent-Teachers Association of the Clanton Grammar school. Merchants and business firms of all parts of the county are co-operating, each of which will present its individual choice of beauty for the consideration of the judges who will decide the tremendous issue at hand. The judges will be composed of a group of men from outside Chilton County, who do not even know the candidates, and have no personal interest in the matter.

One thing is desired to be made clear. There are no votes to be sold. Money will not enter into the consideration. The question of who is the most beautifhl girl in Chilton County will be determined solely and only by the ability and powers of observation of the judges.

The winner in this pageant will be designated as "Miss Chilton County," and will be given an all-expense trip to Birmingham, where she will take part in the State Pageant August 22 and 23, when "Miss Alabama" will be selected. "Miss Alabama" will receive an all-expense trip to Atlantic City the following week to compete in the National Beauty Pageant, where "Miss America" for 1935 will be chosen.

This event will command a wide interest throughout Chilton County. Prices of admission will be 10 cents for children and 25 cents for adults.

The following business firms of Chilton County have entered and named their representatives as candidates for the honor of "Miss Chilton Countf:"

Peoples Savings Bank, Elizabeth Johnson; Clanton Junior Department Store, Miss Sadie Solomon; Hill Grocery Co., Sara Lawrence; Taylor Dry Goods Co., Marlyn Hardy; Chilton County Exchange, Jane Roberts; Bean & Taylor Grocery Co., Elizabeth Williams; Wade Grocery & Market, Pauline Hogan; First National Bank, Theda Wyatt; Mazar's Department Store, Frances Davis; Wingard Bros., Marjorie Nell Jones; Tiffin-Klinner Furniture Co., Clara Mae Rogers; Big Four Hardware Co., Katherine Foss; DeMabel's Beauty Shoppe, Alma Allen; The Leader, Mary Newell.

Elizabeth Carter's Dancing School, Sara Elizabeth Venable; E. L. Klinner Furniture Co., Pauline Baker; V. J. Elmore's, Alice Polk; H. N. Smith Motor Co., Myrtle Pitts; Watt's Hat Shoppe, Helen Roberts; The Union-Banner, Geraldine DeLoach; A. & P. Tea Co., Myrtle Durbin; Clanton Motors, Helen Newell; Ben's, Jennie McGrady; J. R. Mullins & Sons, Lucille Dickinson; Calloway Drug Co., complimentary; Modern Beauty Shoppe, Sara Hollis; Hayes Chevrolet Co., Miss Guess Who; Lowe's Service Station, Willie Maude Kelley; Goodman Beauty Shoppe, Elizabeth Harris; J. R. Kemp, Clyde Munroe.

Prince Jewlery Shop, Frances Bateman; Clanton Cash Store, Mary Robinson; Billingsley Service Station, Elizabeth McSwain; Ellis Tourist Home, complimentary; Clanton Laundry, complimentary; Alabama Power Co., Ann Connell; Polk Tourist Home, Mae Anice Polk; Sanitary Barber Shop, Helen Diefenderfer; Upchurch Drug Co., Corrine Polk; Murray-Bell Hardware Co., Jane Pitts; J. Mell Martin, complimentary; Dr. J. E. Edgar, complimentary; Foshee Furniture Co., Myrtle Farley; Alred Drug Co., complimentary; Chilton County News, Mary Frances Atkinson; Bank of Maplesville, Annie Laurie Potts, Thorsby Cash Store, Josephine Adams, of Jemison; Harper Grocery Co., Conradine Pate; Polk Brothers Motor Co., Ruth Gowan; Woco Service Station, Complimentary.

Nehi Bottling Co., Thelma White; Howard Brothers and Wayside Gardens, Jane Billingsley; Fairview service Station, complimentary; Thorsby Garage, complimentary; Wyatt Drug Co., complimentary; Louise Higgins Beauty Shoppe, Lois Thompson.

Gulf Refining Co., complimentary; J. P. Lawrence Standard Gasoline, complimentary; Forest Lumber Co., Edith Parrish; Scott's Studio, complimentary; Planters Gin & warehouse Co., complimentary; Collins Half-Way Station, Gladys Martin.

—✦—

Mrs. J. W. Hayes, who has been ill at St. Margaret's hospital in Montgomery for the past two weeks, has returned home and is improving nicely.

Mr. Omar Reynolds, Mayor C. Fenn Jones and Claudie Pipes were visitors to Montgomery Sunday.

Mrs. W. A. Reynolds and Mrs. Mattie Fox have returned from a visit in Selma.

Dr. and Mrs. J. P. Hayes, Alex Hayes and Dr. and Mrs. J. E. Edgar are leaving Friday for a week's vacation in Florida.

Mr. Dick Hayes, Mrs. J. P. Hayes and Mrs. James Wade visited in Montgomery Thursday.

Miss Mary Courtney Jones, who has been spending the past few weeks in Montgomery and Hope Hull, is now a member of a house party being given at Pinchona plantation, by her aunt, Mrs. Roy Supple, to honor her neice, Miss Dot Busch, of Cincinnati. Dancing, simming, barbecue and an old fashioned hay-ride are some of the pleasures planned.

Mr. Dick Hayes made a business trip to Montevallo Monday.

7ltngtW?FRE WtW - .'*

NEURITIS

RELIEVE PAIN IN 9 MINUTES

To relieve the torturing pain of Neuritis, Rheumatism, Neuralgia or Lumbago in 9 minutes, get the Doctor's Prescription NURITO. Absolutely safe. No opiates, no narcotics. Does the work quickly—must relieve your pain in nine minutes or money back at Druggists. Don't suffer. Use NURITO today.

DOWN GOES THE PRICE OF SHAVING COMFORT

NOW! PROBAK JUNIOR 4 blades for 10¢
Also in Packages 10 for 25c 25 for 59c

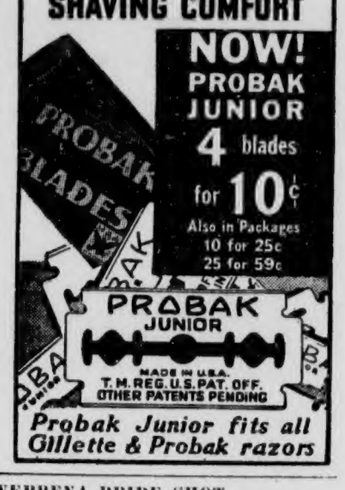

Probak Junior fits all Gillette & Probak razors

VERBENA BRIDE SHOT AS CLIMAX TO ROW

—✦—

Knoxville, Tenn., Aug. 8.—Mrs. Arthur Holland, a bride from Verbena, Alabama, today was in General Hospital suffering a bullet wound in the shoulder after she said she "had a misunderstanding" with her husband.

Mrs. Holland at first told detectives she had been wounded by an unknown woman. But later she said she had shot herself after an argument with Mr. Holland, detectives said. Her condition was not considered serious.

—✦—

ALABAMA STATE CAMP MEETING AT CHURCH OF GOD

—✦—

The Alabama State Camp Meeting, (colored), on August 23 to September 1. Five miles South-West of Clanton. Singing by Rev. Samuel Bryant's singing class. Preaching by different ministers of the State. A cordial invitation is extended to all.—Isaac Craig, Reporter.

USED CARS THAT LOOK ALIKE ARE NOT ALWAYS ALIKE

HANDY USED CARS

Step on the gas—off to town—back again—in no time at all. Handy, pleasure giving, economical—that's our USED CARS. Value for your dollars in these buys. Easy Terms.

CARS		TRUCKS	
1 1934 Deluxe Sedan, 14,000 Miles	$525	1 1929 Ford Truck	$145
1 1933 Ford Coupe, 12,000 Miles,	$395	1 1929 Ford Truck	$75
1 1934 Chevrolet Coach	$465	1 1934 Chevrolet Truck, New 32 x 6 Dual Wheels, Cab,	$485
1 1933 Chevrolet Coach	$385	1 1932 Chevrolet Truck	$265
1 1929 Chevrolet Coach	$145	1 1931 Chevrolet Truck	$215

You will add to the life of your present car if you keep it in proper repair. Reansonable Prices.

HAYES Chevrolet Co.
Dick Hayes Jack Hayes
Clanton, Ala.

RIGINAL

PLEASANT HILL

Everything is looking better in our community since we were blest with a nice rain last Saturday afternoon.

We had a very good Sunday school Sunday. However, there were quite a few absent, and we would say to them that we surely did miss you. Let's each one try to be on time next Sunday and bring some one with you.

Next Saturday night and Sunday and Sunday night are our regular meeting dates and we are expecting a wonderful message by our pastor, Rev. W. E. Robinson, and we are hoping to have a large crowd out for each service. Folks, we get just what we go after when we go to church, so let's go for the good of each service and I am sure we will get a blessing.

We are having prayer meeting at Pleasant Hill church, now, on Thursday night of each week. We invite the other churches to be with us every time they can.

Listen folks, everybody who has a number on the quilt that was being sold for the piano fund of Pleasant Hill church, we are going to see who is the lucky person on next Saturday night. All that are interested better come to church and see for your self.

Mr. and Mrs. S. J. Twilley had as their guests last week Mr. and Mrs. J. D. King, also the children of Mrs. Nora Kinedy, all of Jamestown, Ala., and Miss Alma Lee Twilley of Dallas, Ga.

Mr. and Mrs. B. L. Cleckler and son, Earl Dean, were the Sunday dinner guests of Mr. and Mrs. F. F. Cleckler.

Miss Willie Mae Davis spent Sunday with Miss Pearlene Martin.

Don't forget our prayer meeting every Thursday night. and Sunday school on Sunday. Come and bring someone else.

REPORTED CHICKEN THIEVERY LAST THURSDAY NIGHT, AUG. 8

The report comes to The Union-Banner that on Thursday night of last week three homes near the county almshouse were visited by chicken thieves and lots of fowls taken.

Reports say that Mr. Hubert Smith lost twenty-five hens; Mr. Fonza Cleckler's chicken house was completely cleaned out, and so was that of Mr. D. M. Crowson.

Other people in that community, and all others who have chickens, are warned against a repetition of this stealing. Similar losses may be avoided if the proper care is exercised by the owners.

EASTBURN-GREEN

Mr. and Mrs. Kenneth Clarke Eastburn, of Thorsby, formerly of Birmingham, announce the engagement of their daughter, Cordelia Phelps, to J. Herbert Green, the wedding to be an early Fall event.

LEGION AUXILIARY MEETS WITH MRS. VINSON FRIDAY NIGHT

Chilton county unit of the American Legion Auxiliary will meet at the home of Mrs. Kin Vinson, in Clanton, Friday night of this week. The principal business of the meeting is the election of unit officers for the coming year.

Mrs. N. L. Self and Mrs. Claudine Forsman and daughter, Margaret, of Birmingham spent several days last week with Mrs. Self's parents, Mrs. Martin Petersen. While here they attended the County-Wide Picnic, and Margaret won the jar of candy in the candy-guessing contest at the picnic. The jar contained 209 pieces and she guessed 208.

Mr. Fred McCain left Monday for a two weeks stay in Atlanta, Georgia.

RHODE ISLAND LEADS THE PROCESSION

(EDITORIAL)

The Democrats and the national administration at Washington received a jolt last week the like of which they have not encountered since they snowed under Hoover in 1932, in a congressional election in Rhode Island, when Judge Charles F. Risk, Republican, was elected by a majority of 13,000 over his Democratic opponent who carried that district nine months ago by 21,000.

The New Deal was made the clear-cut issue in the campaign, and the repudiation given that issue is very significant. That district is highly industrial, and a great portion of the voters are on the relief rolls.

Some Democratic statesmen try to pass off that election as not of any moment in that it was a local election, but Republicans are claiming consolation just the same at the results since, they say, the New Deal was given a fair shake in the well rounded campaign and lost heavily. The AAA processing taxes constituted the main issue as it does in Massachusetts, which together with Rhode Island were the only two New England States carried by Roosevelt in 1932. Massachusetts likely feels the same as Rhode Island.

The Republicans hope to center their strength in the East and Mid-west next year, and the recent election in Rhode Island is at least an indication that their hopes will be realized. The administration is banking on the South and West for its strength next year. The South is "in the bag," but a fight is in the offing in the West. The Grass Rooters are on the job out there, new States falling in line with them all along. This will likely cause the Republicans to look around in the West for their standard-bearer in 1936.

Another precedent, unheard of during the past few years of unrestrained spending of pubic relief money, was set in this Rhode Island election when the voters of that state turned down the proposition of accepting $7,000,000 from the federal government whenever they had to supplement that grant with $8,000,000 to be raised by a bond issue by their own state. They figured the federal donation was coming to them too high, especially when they considered that the federal government might turn out to be an "Indian River" and call upon them some day to pay back the $7,000,000 in the form of taxes.

Evidently the people of Rhode Island have come to ask themselves: "Where are we as a nation going, and where and how will all this uncertainty stop?" People all over the country are beginning to think sanely along these lines and are "feeling for the brakes." God hasten the day when we can all think soberly, and not be confused by the complicated befuddlement that centers in Washington and engulfs the whole country with its strangling influences.

In summing up the outlook as viewed from the Rhode Island election Senator Hastings, of Deleware, head of the Republican senatorial campaign committee, had this to say:

"The election in Rhode Island shows when the American people find that American principles and American liberties are in danger, they stand ready to crush those who are responsible for putting them in a dangerous position."

THORSBY SECTION

(Mrs. S. E. Norton, Manager)

There will be regular services at the Congregational Church next Sunday. Sunday school at 9:45 a.m. Worship service at 11 o'clock a.m. Christian Endeavor at 7:30 p.m. Following this a song service will be held. Everybody invited.

Union Prayer meeting will be held at the Baptist Church on Wednesday evening at 7:30.

The Lutheran Ladies Aid will meet on Thursday afternoon of this week at the home of Mrs. Conrad Carlson at 2 o'clock. Everybody invited.

The P.-T. A. will hold a business meeting on Friday afternoon, August 16, at the Thorsby Grammar School. All members are urged to be present.

The following people from Thorsby expect to attend the Central Alabama Association of Congregational and Christian Churches at East View near Clanton the last of this week: Mrs. J. H. Goddard, Mrs. J. O. Johnson, Miss Sarah Nell Collins, Rev. E. W. Butler, Rev. L. L. Stanley, Mr. C. M. Williams, Mrs. Rascoe Maddox, and Miss Martha Williams.

Miss Marian Fairbank spent a few days last week in Birmingham with Miss Elizabeth Robinson.

Just received new Turnip seed. Buy now for Fall planting.—Wyatt Drug Co., Thorsby, Ala.

Visitors to the Library this week will see something which they have never seen in Thorsby Institute Library before. That something is a "Rent Shelf"—a row of books to be paid for by the borrowers. There are only seven of them at present, but there may be more if the effort is successful. The rental charge will be five cents a week or fraction of a week. The books are:

Aldrich's "Miss Bishop," Edna Ferber's "So Big," Douglas' "Magnificient Obsession," Norris' "Mother," Tracy's "Wings of the Morning," Widdener's "Rose Garden Husband," Wilson's "Ruggles of Red Ged."

Mrs. Lewis Culver and children, Garry and Shirley Ann, spent last Wednesday with Mr. and Mrs. C. M. Williams.

Miss Mary Maude Knight is spending some time in Blakely, Ga.

Mr. and Mrs. Clyde Mead and little daughter, Helen Louise, have returned home from Boulder Dam where Mr. Meade has been working for the past year.

Just received new Turnip seed. Buy now for Fall planting.—Wyatt Drug Co., Thorsby, Ala.

Mr. and Mrs. Lawrence Stanley and Children returned last week from a visit that included a trip through the Cherokee Indian country in Northern Georgia. They also visited the Chickamauga National Park near Chattanooga, Tenn.

Mr. J. L. Moore of Birmingham spent the week end in Thorsby with his family and Mrs. N. Laurell.

Mr. and Mrs. A. N. Laurell had as their guests on Sunday Mr. and Mrs. J. L. Moore and children, John Richard and Jeanné, and Mrs. N. Laurell.

Mrs. Hyman and daughter, Tina, of Clanton visited Mr. and Mrs. E. R. Piper last Wednesday.

Mr. Pat Kroell of Montevallo visited in Thorsby Thursday afternoon.

Miss Jessie Mims has returned to Thorsby after attending school at the University of Alabama this summer.

Mr. Ragner Ekblad of the University spent last week end at home.

Mrs. Hugh Griffith of Shannon, Ala., spent last Wednesday afternoon with Mr. and Mrs. E. R. Piper.

Mr. and Mrs. Leonard Rayne of Aldrich and Mrs. Bolton of Montevallo visited Mrs. Anna Villadsen last week.

Mr. and Mrs. P. D. Killingsworth and daughter, Marie, and Buddy Coldpack and son, Howard, visited Mrs. M. J. Primm last Sunday. Mrs. Killingsworth remained in Thorsby for a few days.

Bryan Johnson, little son of Mr. and Mrs. Norwood Johnson, caught his right hand in the wheels of a syrup mill last Friday. His hand was so badly mangled that two fingers had to be removed.

Edith and Mildred Popwell returned home Sunday after spending a week in Birmingham with Mr. and Mrs. Coy Kendrick.

Miss Ruby Raybon is visiting Miss Hilda Bussey at New Salem this week attending revival meetings.

Mr. and Mrs. S. J. Davenport of Birmingham spent the week end in Thorsby with Mr. and Mrs. M. E. Willis.

Mr. Gradie Tabscott returned to Thorsby after a few weeks stay in Decatur, Alabama.

Miss Dessie Robinson spent the week end in Thorsby with her parents, Mr. and Mrs. Archie Robinson.

Mr. J. W. Primm returned to his home near Weogufka Friday after a few days visit with his mother, Mrs. M. J. Primm.

Mr. and Mrs. J. L. Mixson and Miss Jean Swanson left last week for Union Springs where they are spending their vacation.

Mr. and Mrs. C. M. Williams had as guests last week Mr. and Mrs. E. S. McGahee, of Haralson, Georgia, and Mrs. E. M. Smith and children, Mason and Wynett, of Newnan, Georgia.

Mrs. Hesler and her daughter, Mildred, who have been visiting Mrs. Hesler's sister, Mrs. M. E. Willis, left Saturday for their home in Haynes.

Mrs. Jessie Jones formerly of Verbena moved to Thorsby and opened a sandwich shope last Saturday. The Little Sandwich Shoppe is located on the highway near Franklin's Garage.

Mr. and Mrs. Theron South of Birmingham spent the week end in Thorsby with their mother, Mrs. G. W. Freeman.

Mr. and Mrs. E. N. Bentley and children, Margery and Sam, and Alex Rowell left last week for Orange Beach, Alabama, where they are spending their vacation.

Miss Lois Primm went to Frost Proff, Florida, last week to spend some time with her sister, Mrs. S. J. Yarbrough.

Mr. and Mrs. Herman Robinson were the Sunday guests of Mr. and Mrs. Irvin Gentry.

Miss Verlon Goodgame, Mr. Jimmy Nelson and Mr. Luther Kendrick visited Miss Glinnie Mims in Tallassee last Sunday.

Mr. and Mrs. Walter Marcus of Birmingham spent Sunday with Mr. and Mrs. W. H. Hayes.

Mrs. H. D. Heath returned to her home in Dothan Saturday after spending a week with Mr. and Mrs. H. R. Maddox.

Mrs. H. L. Walker spent some time in Montgomery last week visiting relatives and a nephew, who is in Hill's Hospital.

Mr. and Mrs. R. A. Turner, Mrs. Charles Cordes, Mr. Harris Turner and Miss Morjorje Turner of Birmingham visited friends in Thorsby Saturday.

Mr. and Mrs. R. R. Franklin and children, Peggy Mims and Aubrey, and Miss Dorothy Franklin left last Wednesday for a few days at Orange Beach, Alabama.

Mrs. Frank Thompson has returned home after spending some time with relatives in Dadeville.

Miss Rena Bell Mixon of Montgomery spent one day last week in Thorsby with Mrs. Lee Pate.

Mrs. O. E. Wilson and little daughter, Janice, of Birmingham, visited Mr. and Mrs. C. M. Williams a few days last week.

Mrs. Agnes Anderson and three grand children of Birmingham visited Mr. and Mrs. Robert Primm and family last week.

POLICIES — PRESIDENTIAL

(By Ralph Hurst in Birmingham News)

While admitting that some of the tactics being employed against President Roosevelt are not exactly cricket, certain of his foes in Alabama counter with a complaint that the president's large expenditures of funds in doubtful states and his employment of field speakers to expound the New Deal gospels on the eve of a campaign are not so good, either.

Widespread activity against the president is under way in this state, although there isn't much of the whispering campaign. Many prominent men are being listed as members of an organization to uphold the constitution and political circles have recently been flooded with a chain letter headed: "Is it worth your time to read this?"

Here's the letter:

"The following extracts of speech must be as astounding to you as they are to me, in view of the torrent of money poured out by the present administration:

"I accuse the present administration of being the greatest spending administration in peace time, in all our history—one which has piled bureau on bureau, commission on commission, and has failed to anticipate the dire needs of reduced earning power of the people."—Franklin D. Roosevelt speech at Sioux City, Iowa, Sept. 29, 1932.

"I regard reduction in federal spending as one of the most important issues of this campaign. In my opinion, it is the most direct and effective contribution that government can make to business."—Franklin D. Roosevelt speech at Pittsburgh, Pa., Oct. 19, 1932.

Expenditures of the government from President Washington to President Taft, 1789-1913, inclusive, total 124 years, $24,521,845,000.

Expenditures of Franklin D. Roosevelt administration as estimated by the president—actual for 1934 and estimated for 1935 and 1936, total three years, $24,206,653,000.

"Remember well, that attitude and method—the way we do things, not just the way we say things, is nearly always the measure of our sincerity."—Franklin D. Roosevelt speech at Butte, Mont., Sept. 19, 1932.

Will you not send these extracts on to at least 10 of your friends who have at heart the welfare of the whole American people?

Mr. and Mrs. H. W. Reinhardt, Mr. J. C. Reinhardt and Mr. Grantland Davis made a trip to Columbiana last Thursday. Mr. J. C. Reinhardt remained there.

Mrs. Peter Mixon of Deatsville visited Mr. and Mrs. H. L. Walker last Thursday.

Mr. and Mrs. Astro Wright spent a few days last week in Lylerly, Ga., with Mrs. Wright's parents.

Just received new Turnip seed. Buy now for Fall planting.—Wyatt Drug Co., Thorsby, Ala.

J. MELL MARTIN & SONS
FUNERAL DIRECTORS
CLANTON Both Phones ALABAMA
Funeral Supplies — Ambulance Service
Flowers for all Occasions

WEST END Specials
For This Week-End At
J. H. BROADHEAD'S
Phone 191-W - - - - We Deliver

FOR CASH ONLY

6-LB PAIL — Snowdrift 98c
3-LB PAIL — Snowdrift 55c

Fresh EGGS 20c
STALEY'S — Starch, 2 for 5c
VINEGAR Saturday Only Per gal 20c

FLOUR 24 Pound Sack 90c

WANTED TO BUY VELVET BEANS

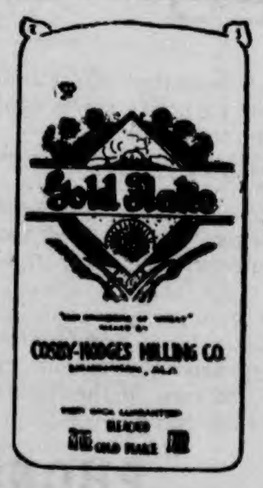

FLOUR Gold Flake
24 Pounds $1.00
48 Pounds $1.90
CASH PRICES

JAZZ DAIRY FEED
100 lbs $2.20

Camera Angles in the Late News

PREPARING—Italian war planes arrived in Somaliland where they are being overhauled just in case Premier Mussolini decides to fulfill his threat to war against Abyssinia. Mussolini's two sons, Vittorio and Bruno, are both in the air force.

WHY DIE?—So speaks Mary Pickford through Liberty Magazine in a stirring article of one who foresees only more thrilling adventures lying ahead. Miss Pickford sees little reason to mourn for a person who has left this life. She expects to see and recognize her mother and brother in the other life.

THREE WOMEN IN ONE—Madame Schumann-Heink reveals for the first time in True Story Magazine, all the joys and tragedies of her astounding career as wife, mother and artist. She is shown with her granddaughter, Zelda, whom she is to train for a stage career.

TRANSPARENT — Yes, and the latest for evening wear is the gown worn by Sylvia Sidney, popular young screen star. It is of black chiffon, over a satin slip, is banded by a row of narrow black velvet ribbon. Hollywood's newest made

ME-OW!— Dusty ran into a few hard knocks and today is recuperating after receiving a sound thumping from one of his playmates. Dusty threw his hat into the ring for president of the Cat Tailers but somebody tossed him out. That's his story.

AIR-ING—When the heat made it unbearable for indoor rehearsal, members of the Court of Human Relations cast took to the roof of the Columbia studios for relief while going over their script.

POOR OR

Concord - Billingsley

Next Sunday is our regular preaching day here. Everyone is invited to come.

Several from here attended preaching at Pleasant Grove last Wednesday night.

Mr. Charlie Williams has returned to Gadsden after spending the summer here with his parents, Mr. and Mrs. J. P. Williams.

Mr. T. J. Deramus left Saturday for several days visit with relatives in Selma.

Mr. and Mrs. J. P. Williams and family were the all day guests of Mr. and Mrs. T. L. Williams and family last Wednesday.

Mrs. Clifford Simpson and baby, and Miss Bessie Williams spent last Tuesday with Mrs. Loyd Marlar of Billingsley.

Several from here attended the county-wide picnic at Clanton last Tuesday.

Misses Alta and Julie Sue Dickinson spent the day with their sister, Mrs. Dan Owens, last Friday.

Mrs. Moses Ledbetter and Mrs. W. R. Ledbetter and children were the guests of Mr. and Mrs. J. P. Williams and family Sunday.

HIGHLAND NEWS

Our Sunday school is progressing nicely but there is still room for improvement. Come on everybody and let's make it better.

There will be an all day singing in the new books at this place next Sunday, beginning at 10:00 o'clock Sunday morning. We especially invite all singers and lovers of music to come and be with us.

We are going to meet at nine o'clock Sunday morning for Sunday school. Don't forget the time.

We are going to call our pastor for another year at this place the fourth Saturday in this month. Everybody be thinking about who you want and let's have our mind made up by then.

STOP ! LOOK! AND LISTEN!

What? An ice cream supper.
Where? At the Home of Mr. Vastine Hayes.
When? Saturday night, August 17.
What time? Saturday at 7:30.
There will be sandwiches for the hungry. Everybody has an invitation. The proceeds will go for the singing school held at this place a while back, on account of those that wasn't able to pay their tuition or some that wouldn't pay it—one or the other.
Everybody remember the date, Saturday night, August 17 at 7:30 o'clock.

SINGING HELD AT ROBINSON SPRINGS

The singing at this place was a grand success. The opening song was led by Mr. M. C. Jackson and prayer was offered by Rev. Littleton.

Mr. M. C. Jackson was elected as chairman for the day. The arrangement committee for the day consisted of: T. J. Miller, W. M. Jackson and W. B. Cooper.

Each director was given fifteen minutes. Directors for the day were: John Hayes, Henry Armstrong, W. M. Brown, J. N. Scott, Joe Jackson, G. W. Akers, of Sylacauga, W. B. Cooper, J. M. Williams, Mr. Sperman, of Wilsonville, T. C. Jackson, of Sylacauga, T. J. Miller, Mrs. Flora Oaks, C. L. Sanders and Ruth Henley.

The singers appreciated very much the interest shown by the people of Robinson Springs community. This was made an unusual singing by the community, so remember that the singing will meet again next year at Robinson Springs.

The closing song was led by the chairman and prayer was offered by Mr. Z. J. Jones.—Secretary.

HIGHLAND NEWS

Miss Margaret Jones, a student nurse from Hubbard Hospital in Montgomery, spent Monday with her parents, Mr. and Mrs. J. A. Jones.

Mr J. P. Jones returned home Sunday from Perry, Fla., where he has been engaged in a contract job with Algernon Blair.

NOTICE OF APPOINTMENT OF ADMINISTRATOR

State of Alabama, Chilton County.

Letters of Administration upon the estate of Floyd Deason Jones, having been granted to the undersigned on the 22nd day of July, 1935, by the Probate Court of Chilton County, Alabama, notice is hereby given that all persons having claims against said estate will be required to present the same within the time required by law or the same will be barred.

This August 8, 1935.

R. JONES,
Administrator.
8-15-3tc

NOTICE OF MORTGAGE FORECLOSURE SALE

Whereas, B. C. Adair and wife, Margaret Adair, executed and delivered to Tom Coat and Euln Cost certain notes secured by a mortgage on the hereinafter described lands, said notes and mortgage being dated November 9, 1929, and being recorded in Book 237 Record of Mortgages, Page 401, in the office of the Judge of Probate of Chilton Couity, Alabama, and whereas said notes described in said mortgage are past due and unpaid and default has been made in the payment of said notes and mortgage and the same is subject to foreclosure;

And whereas, the undersigned as mortgagees and the owners of the hereinabove described mortgage and notes will proceed to sell the hereinafter described lands, being described in said mortgage, in front of the court house door of Chilton County, Alabama, during the legal hours of sale, for cash to the highest bidder, on Monday, September 16, 1935, said lands being described as follows, to-wit:

The E½ of the SE¼ of section 6 township 22 range 13, situated in Chilton County, Alabama.

The proceeds from said sale will be applied as provided in said mortgage, first, the expenses of advertising, selling and conveying said property, including a reasonable attorney's fee, second to the payment of any amounts that may have been expended or that may be necessary to expend in paying insurance, taxes assessments or other incumbrances, with interest thereon, and third to the payment of said notes in full whether the same shall or shall not have fully matured at the date of said sale.

This August 10, 1935.

REYNOLDS & REYNOLDS,
Attorneys for Mortgagees.

B. C. ADAIR,
MARGARET ADAIR,
Mortgagees
8-15-3tc

NOTICE OF PARDON

Notice is hereby given that the undersigned, Oscar Underwood, who was convictedt in the Circuit Court of Chilton County on September 21, 1935, for grand larceny, and sentenced to a term of two years and six months to three years, will make application to the State Board of Pardons for pardon or parole.
—(Signed).—Oscar Underwood. 8-15-2t

STATE GAME NEWS

Montgomery, Ala., Aug. 15.—The new regulations of the U. S. Bureau of Biological Survey provide for the shooting of mourning doves in Alabama and other Southern States from October 1 to January 15.

This provision, says the Biological Survey, eliminates September shooting in the South and thus prevents the killing of many immature birds.

Shooting has been restricted to the hours between 7 a.m. and 4 p.m., the daily bag limit has been placed at 20 and the possession limit made to conform to the daily bag limit.

The prohibition of baiting included in the new reulations provides that mourning doves "are not permitted to be taken with or by aid of corn, wheat, oats, or other grain or products thereof, salt or any kind of feed by whomsoever, or for whatever purpose, placed, deposited, distributed, scattered, or otherwise put out in any environment whatsoever, whereby such doves are lured, attracted or enticed to the hunter."

The three-shell limit placed on auto-loading and repeating shotguns last February will take effect for the first time this fall, the new regulations providing that hunters may use a shotgun only, not larger than No. 10 gauge.

This reulation states that the birds "shall not be taken with or by means of any automatic-loading or hand-operated repeating shotgun capable of holding more than three shells the magazine of which has not been cut off, or plugged with a one-piece metal or wooden filler incapable of removal through the loading end thereof, so as to reduce the capacity of said gun to not more than three shells at one loading."

The Southern Zone for dove hunting includes the following States:

Deleware, Maryland, Virginia, North Carolina, South Carolina, Georgia, Florida, Alabama Mississippi, Kentucky, Tennessee, Arkansas, Louisiana, Oklahoma, Texas, New Mexico, Arizona and California.

PLEASANT GROVE
JEMISON

We regret to say that some of our sick people are not so well as we would wish them to be. Mr. and Mrs. George Spivey are still feeble. Mr. Spivey went to Birmingham last week for examination.

Mr. Sam Woodley is having head trouble. He went to Birmingham last week for treatment. Mrs. J. A. Wright has the mumps. Mrs. Clyde Champion is having throat trouble. We are hoping for their speedy recovery.

Mr. Jim Watkins spent a night last week with his daughter and family, Mr. and Mrs. W. R. Miskelley.

Mr. and Mrs. Erskine Martin spent last week end with her home folks, Mr. and Mrs. J. A. Wright. She is staying a few days with her mother, Mrs. Jim Woodley and children, Jimmie, (George Harold), and John, spent the week end with her sister and family, Mr. and Mrs. Burnie Killingsworth, of Dry Valley.

Mr. Ed Compton spent a few days last week with his son and family, Mr. and Mrs. Algie Compton, of Dry Valley.

Mr. and Mrs. Elzie Carroll and daughters, Melba, Jewell and Voncille, spent the week end with relatives in South Alabama.

Mr. and Mrs. Clarence Marcus and little son, Aldene, were guests of Mr. and Mrs. Tom Zuber and little daughter, Mary Alice, Sunday.

Mr. Bernie Davenport spent a while Saturday p.m. with his niece, Miss Alvis Davenport, and spent Saturday night with his brother and family, Mr. and Mrs. Bill Davenport and children, Robert, Lucile, and Lorene.

Mrs. Hermie Hodgens and children, Horace and Arlis, spent the week end with her home folks, Mr. and Mrs J. M. Miskelley and sons, Woodrow, Charley, Vernon and Leo.

Misses Willie and Lovena Campbell were Sunday guests of Miss Olis Davenport.

Mr. and Mrs. Bill Davenport visited the Miskelleys Sunday.

Mr. Frank Davenport visited his parents, Mr. and Mrs. E. C. Davenport, Sunday.

Mrs. Worth Wilson is spending a while with her niece and family, Mr. and Mrs. Frank Davenport and children, Edith and James Frank.

Miss Effie was married to Mr. T. H. Campbell last Thursday evening at her home, the Rev. Maurice Hodgens officiated

Mr. E. C. and and Mrs. Marietta Davenport were guests of Mrs. T. H. Campbell Saturday evening.

Mr. and Mrs. Johnny Trott have moved to Mr. Davis, Hodgens; her brothes, Buford and Donald, spent Saturday night with them.

Dalton Champion spent Saturday night with Nolen Smitherman.

Rev. Gene Ray Was in this community Saturday.

There will be prayer services at the church here Saturday night. Let's all go and make it a success for the dear Lord's sake.

Specials for FRIDAY and SATURDAY
AUGUST 16 & 17

BEAN and TAYLOR
Grocery Company

We Deliver - - - - - - Phone 77

SPECIAL PRICES on FEEDS and FLOUR

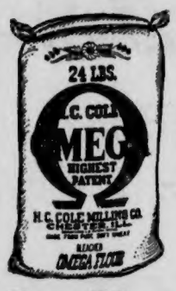

Omega Flour 24 lbs **$1.15**
PLAIN AND SELF RISING — FINEST FLOUR MILLED
FOR BISCUIT AND PASTRY

Waterfalls - $1.00
Plain or Self Rising — 24-Lb Sack

White Ring 24 lbs **$1.00**
PLAIN AND SELF RISING
NONE BETTER FOR THE MONEY

Mary Jane 24 lbs **90c**
PLAIN OR SELF RISING

Pure Wheat Shorts, 100 lbs, $1.85
Pure Wheat Bran, 100 lbs $1.75
Winner DAIRY FEED $2.10
16 Per Cent DAIRY FEED ..$1.85
Horse and Mule FEED $2.00
C. S. HULLS, 100-lb sack 70c
C. S. MEAL, 100-lb sack $1.40

See Us for Wholesale Prices on Quantity Lots of Flour and Feeds
Dairy and Poultry Feeds of All Kinds

Red Hot SPECIAL

10-Qt WATER PAIL 25c
1 Pkg OLD DUTCH Cleanser 10c
1 Box CHIPSO 10c
1 Box OXYDOL 5c
1 Bar Laundry SOAP 5c
1 Bar GUEST IVORY SOAP .. 5c
1 Box TABLE SALT 5c
65c
All Seven For 51c
You SAVE 14c

10c EAGLE BRAND —
Extract, Any Flavor, 3 for 25c

LEMON OR VANILLA —
EXTRACT, 2 ½-Pt Bottles 25c

OCTAGON SOAP
10 SPECIAL or 5 GIANT BARS 23¢
OCTAGON POWDER SPECIAL 4 FOR 10¢
OCTAGON TOILET SOAP 3 FOR 14¢
OCTAGON SOAP CHIPS 19¢
SAVE OCTAGON COUPONS FOR VALUABLE GIFTS

PALMOLIVE SOAP, 3 for 14c
SUPER SUDS, 2 for 20c

Market Bargains

CHEESE, Pound 20c
BACON, Pound 35c
HAMBURGER, 2 Lbs 25c
BEEF ROAST, Pound 15c
BOLOGNA, All Meat, Lb 17½c
FLAKEWHITE, 8 Lbs $1.15
ROUND OR LOIN —
NATIVE STEAK, per Lb 18c
SAUSAGE, Mixed, lb 15c
Fresh Country EGGS, doz 30c

FULL PACK —
TOMATOES, 3 cans 25c
MIGHTY GOOD — 3 CANS
Spaghetti and Cheese 25c
CAMPBELL'S
TOMATO JUICE, 3 cans .. 25c
ONE-POUND PKGS. —
Sun-Sweet PRUNES, 2 for 25c

PRODUCE SPECIALS

NICE No. 1 —
NEW POTATOES, 10 Lbs 19c
Hard Head Cabbage, per Lb 4c
Green PEAS, 3 pounds 10c
GOOD FOR CANNING OR TABLE —
APPLES, Per Pound 4c
NICE LARGE —
Yellow BANANAS, Lb 5c
NICE JUICY —
Large LEMONS, dozen 30c

CEREAL SPECIALS

GRITS, 2-Lb Bag 10c
TWO LARGE PACKAGES —
KELLOGG ALL-BRAN .. 25c
REGULAR 10c PKGS. —
JELLO, Any Flavor, 2 for 15c
10c PKGS, ANY FLAVOR —
Ice Cream Powders, 3 for 25c
REGULAR 10c PACKAGES —
Canning Powders, 2 for 15c

2 POST TOASTIES or CORN FLAKES..... 15c

EXTRA SPECIALS

No. 1 TALL FANCY —
Alaska Pink Salmon, 2 for 25c
3 NO. 1 TALL MACKREL or TALL SARDINES 25c
(Straight or Assorted)
PURE DISTILLED —
VINEGAR, 3 Pints 25c
16 Oz. — GENUINE —
PORK and BEANS, 5 cans 25c
Any 5c CANDY, 3 for 10c
REGULAR 5c PKGS —
TABLE SALT, 3 for 10c
PLAIN OR IODIZED —
SALT, Three 10c Pkgs. 25c

See Us for Wholesale Prices on Galvanized Roofing, Barbed Wire, Nails and all kinds of House Paint.

REMEMBER, FRIENDS AND CUSTOMERS: WE WANT YOUR BUSINESS. WE ARE OFFERING YOU QUALITY, PRICE, SERVICE AND CLEANLINESS. WE WELCOME YOU TO MAKE OUR STORE YOUR STORE. COME TO SEE US!

RIGINAL

REVIVAL AT SAMARIA BEGINS NEXT SUNDAY

Revival services at Samaria church will begin next Sunday at 11 o'clock and continue through the week with services morning and evening of each day.

Rev. Collis Cunningham, of Tallassee, will do the preaching. Rev. Cunningham is no stranger here. He has many friends made in former engagements in this vicinity. Last year he was engaged in the mission study institute at Clanton Baptist Church. Only a few weeks ago he conducted the revival at Refuge.

A cordial invitation is extended to everybody to attend the meetings at Samaria all next week.

IT'S A GIRL

Mr. and Mrs. Mickey McGuire are the proud parents of a fine baby girl who arrived Sunday, August 11, whom they have named Bettie Fay. Mrs. Mcguire was formily Miss Gertrude Collins before her marriage. Mother and baby are doing fine in the hospital at Fort Benning, Ga.

Miss Julia Ruth Hester returned to Montgomery last Sunday night to be at the bedside of her father, Mr. J. A. Hester, who is seriously ill at a local hospital there.

EXPERTS WILL DISCUSS SCREW WORMS AT MEETING AUGUST 14th

County Agent, J. W. Fant, requests all persons who are concerned about screw worms to attend a meeting at the courthouse at ten o'clock a.m., August 14th.

One or all of the following specialists will be present to discuss the subject and answer qusetions:

Dr. W. E. Dove, of the U. S. Bureau of Entomology; T. E. McGehee, state supervisor; and Dr. W. V. White, District Supervisor.

CLASSIFIED ADVS.

FOR SALE—One bay mare mule, weighing about 900 pounds, old, but full of pep. Gentle, works good anwhere. Price $30.00.—C. M. Williams, Thorsby, Ala. 8—15—2tch

WANTED—500 customers to win $2,000 a year income in Camay Soap Contest. Apply J. L. Ruffin, Clanton, Alabama. 8-15-1tpd.

FOR SALE—Two good milk cows for Sale, or will trade for fat beef cattle. Cows are at Clanton.—B. F. Higgins. 8—15—1tpd.

RADIO FOR SALE—Electric set cabinet Model, 8-tube, in good condition, or will trade. Earl Williams, West End, Clanton, at Broadhead's Store. 1tc

WANTED—A house-keeper, middle aged woman preferred.—See Mrs. A. L. Robinson, Clanton, Ala. 1tpd.

WOOD FOR SALE—I am cutting off the high school property in the creek swamp, and have all kinds of wood for sale—Stove wood, $4.00 cord, grate wood, $3.00 cord, firewood, $2.50 cord, delivered.—Cary Easterling. 8-15-3t-pd.

FOR SALE OR TRADE—Good young mares and mules. See Bill Fiquette at Bill's Garage, Clanton. 8-15-6p

WANTED TO BUY—One hay rake. —E. L. Henley, Clanton, Rte. 3. 1t

FARM FOR LEASE OR TRADE—4-horse farm located 8 miles west of Clanton on old Maplesville road; three dwellings.—Luther Patterson, Thorsby, Route 1. 8-8-3p.

SALESMAN WANTED—Have opening now for reliable salesman, age 25 to 50 years, to take care of demand for Rawleigh Household Products in Clanton. Good profits for hustler. We furnish everything but the car to start you.—Rawleigh Co., Dept. ALH-42-C, Memphis, Tenn. 8-1-5tp.

STOMACH ULCER, GAS PAINS, INDIGESTION victims, why suffer? For quick relief get a free sample of Udga, a doctor's prescription, at Alred Drug Company. 6-27-10t-p.

FOR SALE—41½ acres, 1 miles south of Thorsby on paved highway. Has new 5-room house and good barn, 2 good wells and tenant house, all in cultivation. If interested see J. R. Blow, Clanton Route 4. 8-8-3p

FOR SALE—177 acre farm, one mile and a half west of Thorsby, Ala. 15 acres in cultivation and rest in two pastures. Two dwelling houses and one large barn, plenty of out-buildings. Three wells and running water in pastures. Also two mules and farm implements.—See R. H. Popwell, or R. R. Popwell, Thorsby, Ala., Route 1 3tpd.

WANTED—Small farm near Clanton, prefer highway. Lowest cash price. Full particulars.—L. L. Grant, Zephyr Hills, Florida. 8-1-4tp

FOR SALE—Wire baskets.—Ed Vanderslice, six miles from Lay Dam. p

FARM FOR SALE—81 acres, two sets buildings, 45 acres in cultivation, fine pasture, plenty of woodland timber, 3 good wells. Two and one-half miles West of Clanton, one-fourth mile from Baker School and 250 yards from paved highway. See this farm while the crop is growing.—D. W. Ward. 7-25-3tp

FOR SALE—One middle age mule in good order, also one Fish Brothers 1-horse wagon, both for $60.00. Also one pistol and one shot-gun.—Ulyses Headley, Clanton Route 2, near Mt. Pisgah. 8-8-2p.

NOTICE

I have a very fine Jack for service at my place in Clanton. Parties interested are invited to see me for details.

C. D. Foshee

Clanton, Ala.

CREEL FAMILY REUNION

The tenth annual meeting of the Creel Reunion Association was held in East Lake Park, Birmingham, on August 7, 1935. By nine o'clock a.m., the park was a surging mass of Creels thin kinfolks and friends, not only of Birmingham and Jefferson County, but from many counties and from other states.

At 10:00 o'clock, Prof. R. J. Creel called the assembly to order and Dr. J. C. Persinger offered prayer Judge E. M. Creel then addressed the assembly.

Addresses were made during the day by Judge H. M. Abercrumbie, Judge Robert J. Wheeler, Dr. J. C. Persinger, Honorable George Lewis Bailes, Dr. Julius B. Cooper, Hon. Luther Patrick, Hon. B. F. Ray and others.

Oficers elected for another year were: Prof. R. J. Creel, President, Warrior, Rev. J. I. Caddell, 1st vice president, Empire; Mr. H. J. Creel, 2nd vice president, Empire; Rev. J. E. Creel, Secretary & Treasurer, Haleyville.

Next year's meeting is to be held at Majestic, Alabama.

At noon a bountiful lunch, with hot coffee and iced tea was served to all present.

We invite our friends everywhere to attend our meeting next year on August 5th.—J. E. Creel, Sec., Treas.

Mrs. Leroy Martin, of Birmingham is visiting friends and relatives here this week.

Mr. and Mrs. Hubert Reinhardt, of Thorsby have recently moved into the apartment of Mrs. Ludie Lenoir here. Mr. Reinhardt is connected with The Birmingham News-Age Herald.

Miss Judy McDaniel spent the week-end in Siluria with her parents.

CLANTON LODGE NO. 423
A. F. & A. M.

Regular Meeting
1st Saturday and 3rd Tuesday
of Each Month
7:30 P.M.

J. OSMOND MIDDLETON
Lawyer
Office in Walker Building
Clanton, Ala.

GRADY REYNOLDS
Attorney-at-Law
Office Opposite Court House
CLANTON, ALA.

THE CHILTON COUNTY ABSTRACT CO.
Office Over
MAZAR'S STORE
Clanton, Ala.

NAPOLEON S. JOHNSON
M. D.
Obstetrics and
Diseases of Children
Office Hours—9 to 12
CLANTON, ALA.

PERCY M. PITTS
Attorney-at-Law
Johnson Building
CLANTON, ALABAMA

C. O. LAWRENCE, M. D.
Upchurch Bldg.
Phones: Office 28-J; Residence 161-W; Office Hours 9 to 11 a.m. and 2 to 5 p.m.
Sundays by appointment only
Special attention to diseases of Eye, Ear Nose and Throat

DR. O. C. MASTIN
Clanton
Office in New Hayes Bldg
Special attention to chronic diseases and diseases caused by infections and toxemias; blood poison, inflammation, etc.

A. B. FOSHEE
Attorney-at-Law
Upchurch Bldg.
CLANTON, ALABAMA
9-6-35

OMAR L. REYNOLDS
Attorney-at-Law
Office Opposite Court House
CLANTON, ALA.

GOWAN & GOWAN
Dentists
General Practice
J. E. Gowan J. S. Gowan
Clanton (7-1-35) Alabama

DR. EDGAR WILL BE OUT OF OFFICE ON VACATION

Dr. J. E. Edgar, Dentist, will be out of his office on his vacation, for one week from August 16 to August 23. Will be back in his office on Saturday, August 24th.

W. M. U. TO MEET AT CHESTNUT CREEK, 17th

On Saturday afternoon, August 17, at 3 o'clock the W. M. U. of Chestnut Creek meets at the Church. We are expecting one of the Circles from Clanton. Everybody invited. Help build up our W. M. U.

Tournament Opened Monday Afternoon

Monday afternoon, August 12, the lid was pried off the Second Annual Central Alabama Baseball Tournament, Autaugaville opening with Randolph, and Cane Creek with Isabella, for the first day's contest.

In the first gime, Autaugaville defeated Rondolph 6 to 4, with "Pop" Lightsey on the mound for Randolph. "Pop" gave over to his brother, Clayton Lightsey, in the 7th frame, when, with the count tied at 3-all, Powell opened the inning with a whistling double. Autaugaville went to work on the new hurler and scored 3 runs with 3 other singles and an error thrown in for good measure.

Randolph came back in their half of the seventh to score a run after two were out. P. Lightsey doubled, and brown and Horn Walked, Lightsey scored on Smith's error, but Powell bore down to strike out the slugging Tucker to quell the uprising.

Powell struck ou 9, walked 2 and hit 1, giving up 13 hits. P. Litghtsey gave up 8 hits, struck out 4, while C. Lightsey allowed 3 hits and struck out 1. Autaugaville erred 4 times, Randolph 2.

For Autaugaville, G. Jones, C. Jones and Prather led with a pair of safeties, each getting a single and a double. For Randolph, Cottingham led with 3 hits, while Middlebrooks, P. Lightsey, Brown and Tucker got a pair each.

In the second game, Cane Creek defeated Isabella 7 to 6, putting on a 9th inning rally for 3 runs to turn the trick. H. Jones started on the mound for Cane Creek, but he was wild and ineffective and gave way to Ellison, who was hit fairly hard. Veazey kept the boys from Beat 11 pretty well in hand until the uprising in the 9th.

Cane Creek scored first in the first inning when L. Jones opened with a screaming double to left which LeCroy let get though him; it rolled to the fence in left center and went for a home run. Isabella tied the count in the third on a base on balls and two singles, and went in front in the 4th, scoring 2 runs on 4 hits. Cane Creek scored one in the 5th on two doubles. Isabella put over two more in the 8th with a base on balls, a double and a single, and added another in the 9th on Veazey's triple and Wright's blow. Cane Creek scored twice in the eighth on two singles, an error, and two infield outs. In the 9th, Cane Creek came to bat two runs behind and jumped on Veazey for four hits, including Gilmore's fluke double to right, which coupled with an error, got 3 runs to win the game.

The opening day's battles were both good ones. Maplesville and Plantersville were scheduled to play Tuesday, Clanton and Independence Wednesday. The play-offs in both brackets start Thursday, today.

The Box Scores:

FIRST GAME

Autaugv.	AB	R	H	Randolph	AB	R	H
G. Jones, cf	5	2	2	Midleborks, lf	4	1	2
C. Jones, rf	5	0	2	Cotnhm, 3b	5	1	3
Prather, ss	5	2	2	C. Lightsy, ss	5	0	1
C. Motly, 2b	4	0	1	Cumngs, 2b	5	0	0
M. Motly, 3b	4	0	1	P. Lighsy, p	5	2	2
E. Jones, lf	4	0	1	Brown, c	4	0	2
C'd Jones, 1b	4	0	1	Horn, rf-cf	4	0	1
Smith, c	4	1	0	Tucker, cf-rf	4	0	2
Powell, p	4	1	1	Raybon, 1b	4	0	0
	39	6	41		40	4	13

SECOND GAME

Isabella	AB	R	H	Cane Creek	AB	R	H
Griffin, ss	4	1	1	L. Jones, ss	5	3	4
Wright, 2b	4	0	0	L. Edwds, c	5	1	1
L. Wlms, 3b	5	0	1	Rethfrd, cf-3b	4	0	1
F. Oden, rf	5	0	2	Ellison, 3b-p	5	0	1
W. Leery, lf	3	2	1	P. McKon, 1b	4	0	0
D. Wlms, cf	3	1	2	A. Edwds, rf	2	0	0
B. Leery, 1b	4	1	3	J. McKon, lf	3	1	3
R. Oden, c	4	0	0	Martin, 2b	3	0	0
Veazey, p	4	1	3	H. Johes, p-cf	2	0	0
				M. Edwds, rf	2	0	0
				Gilmore, Lb	1	0	0
	36	6	13		38	7	11

REFUGE NEWS

Our church met Sunday for the Baptising of our five new members at Mr. Johnnie Easterling's and then back to the church for Sunday school and a called conference. We elected a pastor and officers of the church and Sunday school as follows:

Pastor, Rev. Wm. E. Robinson, Clerk, R. C. Connell, Sunday School Superintendent, A. N. Mims, Secretary-Treasurer, T. N. Miner, Teachers, Mrs. J. S. Easterling, J. R. Connell, Mrs. Lucindia Johnson and Mrs. J. R. Connell, Correspondent, Mrs. J. R. Connell.

We also wish to mention that this was the best election in years. The pastor and every officer was elected unanimously.

Next Saturday and Sunday are our regular preaching days and we urge everyone to be present, as Brother Lockhart will be with us only two more meeting days.

Mrs. Bessie Johnson has been very ill but at the time of this writing she is better.

We invite everyone to attend church and Sunday school with us and help us make this the best year in the history of our church.

Mr. "Sunshine" Chism, Mr. Everett Spooner and Miss Matthews of Montevallo were in Clanton last Sunday.

KIWANIS CLUB AT EXCHANGE HOTEL THURSDAY NIGHT

The Kiwanis Club will meet at the Exchange Hotel to-night at the regular hour, 7:30. Louie Smith is in charge of the program.

Mr. and Mrs. L. F. Gerald and family are visiting in Birmingham this Week. While there, Lawrence Gerald, Jr. will undergo an operation.

FIRST BALE OF COTTON GINNED AT VERBENA LAST SATURDAY

The first bale of cotton from the 1935 crop in Chilton County was reported from Verbena last Saturday. It was ginned by D. I. Deramus, and came from the farm of Wash Browder, weighed 580 pounds, and sold for 15 cents a pound.

The first bale last year was ginned in Clanton August 18, and came from the farm of John Gray.

The third bale was brought in Wedned Tuesday for W. H. Carroll at the Planters Gin & Warehouse. It weighed 557 pounds.

Marion Tatum also brought in a bale Tuesday at J. N. Dennis's gin.

The third bale was broufht in Wednesday morning by Floyd Aldridge, and was ginned at Planters Gin & Warehouse.

Preparations are being made by-gins, warehouses and cotton dealers for the ginning season to be under full headway within another week.

MINERAL SPRINGS

Everybody in this community is wearing a smile after a good shower.

We had a good Sunday school last Sunday and a real good prayer meeting and B. Y. P. U. Sunday night. More of the older people are taking an interest in our church work. We are still urging everyone to come and help u to make our church one of the best.

Don't forget our revival begins next Sunday at 11 o'clock. Every body is invited to come. You are always welcome at Mineral Springs.

Mr. Arthur Burnette, of Montevallo, spent the past week-end at home.

Mr. and Mrs. Barney Burnette spent the past week-end in Troy with friends and relatives.

Miss Lucille Dickinson motored over to Billingsley Sunday afternoon.

Miss Carrie Foshee is visiting Miss Ada Holcombe, in Calera this week.

SPECIALS

Friday and Saturday
August 16th & 17th

Clanton Cash Store
WE DELIVER BLUE FRONT STORES PHONE 154
Peoples Cash Store
Thorsby Cash Store

SUGAR
10 lbs 55c

COFFEE

Morning Bracer
FRESH GROUND
lb - 17c

LARD
COMPOUND
4-lb ctn 55c

CHEESE
Full Cream lb 18c

English Peas
No. 2 Can
Early June 10c

Tomato Juice
CAMPBELL
14 oz can 2 for 15c

MARKET SPECIALS
AT CLANTON CASH STORE

MIXED — SAUSAGE, lb	17½c
FRESH GROUND — BEEF, lb	12½c
END CUT — HAM, lb	30c
BOLOGNA — CONEYS, lb	18c
STEW BEEF, 3 lbs	25c
Sliced BACON, lb	38c
6 POUND — SNOWDRIFT	$1.05
3 POUND — SNOWDRIFT	55c

FLOUR SPECIALS
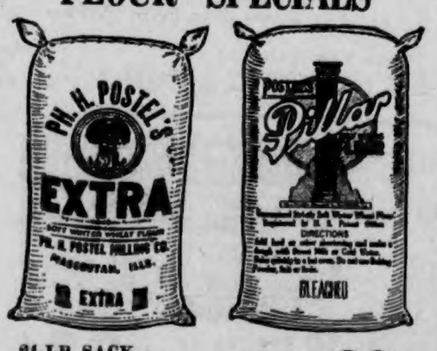

24-LB SACK — MILADY	90c
48-LB SACK — MILADY	$1.75
12-LB SACK — MILADY	50c
24-LB LITE RIZE or — WHITE KING	$1.05
48-LB LITE RIZE or — WHITE KING	$2.05
24-LB SACK — Postel PILLAR	95c
24-LB SACK — White Water Rose	$1.05
24-LB SACK— EXTRA	$1.05
12-LB SACK POLLY RICH or — EXTRA	55c

Special Deal
2 Post Toasties - 15c
1 Grape Nut Flakes 12c
1 Post Bran Flakes Free

Post Whole Bran - 13c
1-LB CALUMET — Baking Powder 21c
STALEY'S — STARCH, 3 for 10c

Gold Medal Milk
SMALL, 3 for 10c
TALL, 3 for 20c

Potted Meat, 3 for	10c
No. 1 TALL — Pink SALMONS, 2 for	25c
12-OUNCE CAN — CORN BEEF, can	15c
No. 2 TALL — Sliced Pineapple, can	17c
No. 2½ TALL — Sliced Pineapple, can	22c
MANHATTAN DRY PALE — GINGER ALE, 3 for	25c
No. 2½ STOKELY'S — KRAUT, can	10c
ALABAMA GIRL — Dill Pickles, 21-oz jar	15c
No. ½ CAN — Vienna Sausage	8c
16-OUNCE JAR — Pure MUSTARD	10c
WESSON OIL, pts	23c
WESSON OIL qts	39c
5c SIZE FAIRY — TOILET SOAP, 5 for	20c
HOLLYWOOD — Toilet Soap, 12 for	25c
CALIFORNIA — LEMONS, dz	25c
No. 1 — POTATOES, 5 lbs for	8c
GREEN HEAD — CABBAGE, lb	3c
BANANAS, lb	5c
LETTUCE, head	10c

POOR OR

Chilton County
The Heart
Of Alabama

ESTABLISHED 1903 THE ESTABLISHED 1892

UNION - BANNER

Clanton, Ala.
Watch
It Grow

VOLUME 43.—TEN PAGES CLANTON, ALA., THURSDAY, AUGUST 22, 1935 NUMBER 18

Dept of Archives and History - Capitol

FARM MEETINGS FOR THIS WEEK

Fant, Montgomery and Smith To Discuss Farm Problems At Several Places

Appropriate and important for the consideration of farmers as they approach the winter season, County Agent J. W. Fant, calls attention to the great benefits that may be had through a systematic program of soil building and prevention of erosion.

Happily for the farmers, there is provided a means whereby both these important advantages can be attained with one process. In other words, it is an opportunity for the farmer to kill two birds with one stone.

Mr. Fant has sent a letter to all farmers of the county pointing out the tremendous importance of preparing now for the greatest possible program of soil building and prevention of erosion through the use of winter cover crops. He offers statistics to prove the advantages that may be obtained thereby.

Also in the letter there is given a schedule of farm meetings at many places in the county, for the purpose of discussing farm problems. The important subject of farm organization is also mentioned. "The farmers have a good program," he says. "Other groups are trying to destroy this program. Therefore, the farmers must fight to keep what he has so he may improve it. The only way to fight effectively is through organization."

At the meetings scheduled below Mr. J. P. Montgomery of Jemison, and Mr. A. L. Smith, of Isabella, will be with Mr. Fant to assist in the discussions with the farmers:

Thursday, August 22; Minooka at 9 a.m.; Concord Beat 13 at 1 p.m.; Center Hill at 3 p.m.; Providence Jemison at 3 p.m.

Friday, August 23; Shoults at 9 a.m.; Maplesville at 1 p.m.; Macedonia at 3 p.m.; Isabella at 7 p.m.

Saturday, August 24; Providence Beat 16; at 9 a.m.; Thorsby at 1 p.m.; Jemison aat 3 p.m.

Tuesday, August 27; Smith School at 9 a.m.; Union Grove at 1 p.m.; Freeman School at 3 p.m.

Wednesday, August 8; Thomas Junior at 9 a.m.; Enterprise at 1 p.m. Verbena at 3 p.m.; Cooper at 7 p.m.

Thursday, August 29; Popwell School at 9 a.m.; Mullins School at 1 p.m.; Cane Creek at 3 p.m.

Friday, August 30; Stanton at 9 a.m.; Pilgrim's Rest at 1 p.m.; Vermont at 3 p.m.; Pate's Chapel at 7 p.m.

Music Teacher At The High School

Mrs. Jatie Longshore Will Be Head of New Dept. Next Year

It is with a great deal of satisfaction and an index of better times generally, that announcement is made that the department of music will be reorganized at Chilton County High School for another year. This has been a long felt need, and we are indeed grateful and appreciate that this a very necessary part of the high school student's life is made possible again.

The chief interest centers around the individual who is to do the work of revising and arousing a conscious and music-minded class of students to begin; there is not perhaps a teacher in Alabama who is better prepared to do this than Mrs. W. L. Longshore, of Birmingham. Mrs. Longshore needs no introduction to a Clanton audience. This very talented lady has agreed to accept the position, and will begin the first week. She will offer piano, voice and violin. Those interested might communicate with Mrs. Longshore at once, as quite a number of students have already signed up for one or more of the courses she will teach.

Again we say we are very glad indeed to have Mrs. Longshore in charge of the music department of Chilton County High School.

UNCLE SAM ADDS 5,250 A MONTH TO HIS PAY ROLL

How the Federal Agencies Have Boosted Salary Payments to More Than 1,250 Millions a Year

Washington, August 15.—For every month the present Administration has been in office there have been added to the Government pay rolls more than 5,250 employees.

To June 30, 1935, reports the Civil Service Commission, the Federal pay roll had grown from 563,437 in February, 1933, to 717,712 with salaries ticking off the treasury check-machines to the tune of $109,300,000 a month.

These 154,000 employees added to the Federal roll do not include some 31,200 temporary agriculture workers with a pay of $1,219,000 nor some 390,000 Civilian Conservation Corps employes including military personnel enrolled personnel, enrolled Indians, nurses and intermittent employes.

WEDNESDAY CLOSING CEASES WITH END OF THIS MONTH

The Wednesday afternoon closing of stores in Clanton will cease at the end of the month of August, according to the agreement that was signed by the merchants at the beginning of the summer season.

The agreement stated that Wednesday afternoon, August 28th, would be the last day upon which stores will close for the summer weekly half-holiday.

After that time it is assumed that all vacations and summer rest periods will be over. It is hoped that cooler weather and a rush of business will be upon us so we may get started out on the long winter grind of every day in the week a hard working day.

Ball Tourney Closes Best Games Coming

All-Star Games And Inter-County Series Have Been Scheduled

With the Central Alabama Baseball Tournament drawing to a close, the best games of the series are on tap for the week end.

On Thursday, today, Clanton will play Independence. On Friday, the winner of Wednesday's game between Randolph and Plantersville will play the winner of the Clanton-Independence scrap, with a possible play-off game on Saturday. On Thursday, too, Cane Creek will play Union Grove, in the second bracket. On Friday, the winner of the American Legion-Lay Dam game on Wednesday will play the winner of the Cane Creek-Union Grove game, with a possible play-off on Saturday.

At the close of the tournament, two all-star teams of 16 players each will be picked to play a series of best two of three games. The managers of these two clubs will be Mr. F. D. Nix of Maplesville, and Mr. Marvin Marcus of Clanton. These two managers were selected by popular vote of the tournament fans a few days ago.

If the tournament closes on Friday of this week, then the first all-star game will be played in Clanton on Saturday afternoon, with the other game, (or two games, if necessary), being played in Maplesville Sunday afternoon. In case the tournament runs through Saturday, then the first two games of the all-star series will be played as a double-header in Maplesville Sunday afternoon, with the third game, if needed, being played in Clanton Monday afternoon.

With the close of the all-star engagements, a team of 16 players will be picked from the 32 players on the two all-star teams, to be known as the All-Stars of the Central Alabama Baseball Tournament. Likewise, a similar team is being picked from the teams representing six Shelby County towns in the Shelby County League, to be known as Shelby County All-Stars.

On Tuesday, August 27, these two all-star aggregations will open a series of best four out of seven games. The first three games will be played in Clanton on Tuesday, Wednesday and Thursday, August 27, 28 and 29. Dates for later games to be held in some Shelby County town will be announced some time during these three games.

These late season games should bring into competition the very cream of the baseball talent of central Alabama, and a good turn-out is expected at every one of them.

STATE'S DROUTH COST 3 MILLION

Plenty of Rain In Last Week But Too Late To Save Damage

Montgomery, Aug. 13.—With little relief in sight, the blistering sun and lack of moisture from the first of July already has cost Alabama farmers more than $3,000,000.

The corn crop particularly has been hardt hit. In its August crop report issued today the State Department of Agriculture estimated the drought has cut corn crop estimates by 1,627,000 bushels which would be worth $1,300,000 at present prices of 80 cents per bushel.

Pastures Shriveling

Total production of corn for this state is now estimated at 42,302,000 bushels. A month ago the crop was estimated at 43,545,000 bushels.

Pastures have been shriveling, dropping from 76 per cent of normal to 70 per cent during the 30-day period.

The north and central sections of the state have suffered more than the southern.

Cotton's Condition Good

Cotton was reported to be in better condition the first of August than at the corresponding time last year but a slight reduction in the acreage yield is expected, the report from the state department said.

This year's average is estimated at 210 pounds an acre against 215 last year.

A report on water indicated that 3.9 per cent of the farms had no water for their livestock.

Seeking Compromise On Local Bills

Mr. Roosevelt Then and Now

[AN EDITORIAL]

In Pittsburgh on October 19, 1932, Franklin D. Roosevelt said in a public speech: "All the costs of local, state and national governments must be reduced without fear and without favor. Unless the people, through unified action, arise and take charge of their government they will find that their government has taken charge of them. Independence and liberty will be gone and the general public will find itself in a condition of servitude to an aggregation of organized and selfish minorities."

On March 10, 1933, President Roosevelt, in his message to Congress, said: "We must move with a direct and resolute purpose now. The members of Congress and I are pledged to immediate economy."

In the Pittsburgh speech Mr. Roosevelt gave the people of the United States fair warning when he uttered the words that "Unless the people . . . . . take charge of their government they will find that their government has taken charge of them." Again at Butte, Montana, on September 19, 1932, Mr. Roosevelt said: "Remember well that attitude and method—the way we do things, not just the way we say things, is nearly always the measure of our sincerity." Again he warned the people of the nation against paying too much attention to what was promised them—that action might not measure up to promises. In substance he said that the voters should judge him not by what he said but by what he did. Well, he said plenty and he has done plenty, but what he said and what he has done do not jibe very well, but he warned us, and we went right ahead and put him in the white house.

What, in the way of independence and liberty have the farmers of Chilton county left today? Are you your own boss, or does the government at Washington tell you what you can plant on your own land and how much you can sell? Or, do you "find your-self in a condition of servitude to an aggregation of organized and selfish minorities," the Democrats, at Washington? Well, you can't say that Mr. Roosevelt didn't warn us.

And, about that economy to which Mr. Roosevelt said that he and Congress were pledged, we refer you to an example cited by Hon. Oliver D. Street and published in the Birmingham News:

COST OF A FEDREAL HOUSING PROJECT

To the Editor The News:

The Engineering News Record of May 30 contains an item announcing the letting of a contract for the construction by the United States of modern negro tenement houses at Montgomery, Ala. The item reads as follows:

"Alabama—Montgomery. Federal Emergency Administration, Housing Division, Washington, D. C. Construction 14 two-room houses and 15 five-room houses, Thurman Street Montgomery, to T. L. James & Co., Longview, Tex., $367,500."

This is a part of the so-called New Deal's "low-cost housing program." But this is not all. The ground on which these houses are to be built cost the government $43,490, making a grand total of $410,990. There are other considerable costs not included. The total number of rooms in these 29 houses is 103. So a simple calculation by division shows that each room costs an average of $3,990. One of these two-room houses, therefore, cost $7,980. Who ever heard before of a two-room house costing nearly $8,000? A five-room house costs $19,950. This should build a palace.

The above news item was given out from Washington, D. C. In the finest divisions of that city, we are reliably informed that the average cost per room in residences privately constructed is about $1,600. In other words, the construction of rooms in Montgomery by the United States for the use of negroes is costing two and one-half times as much as private construction per room in the best sections of our national capital costs for the use of its best white people.

Thousands of the best white families in Alabama are living in five-room houses in which the cost of the entire five rooms is less than the negro houses in Montgomery. This is what is going with the people's money under these PWA, CWA, FERA, WPA and other alphabetical rackets.

OLIVER D. STREET.

Guntersville, Alabama.

Good people, such extravagance and such contemptuous repudiation of pledges is truly an abomination against civilization. Think over what Franklin D. Roosevelt advocated and used as a medium on which to slide into the executiveship of this nation, and look now how completely he is reversing the very things that he so strongly advocated and pledged himself to uphold to his constituents.

It is true that this exhobitant spending of federal money is for the time being helping some people. The AAA is temporarily helping the farmers of Chilton county and the South, but the AAA, like all other agencies of the new deal, helps one class at the expense of the rest and the whole lot of us put together.

Read what Abraham Lincoln said on this subject years ago. They are still true and apply admirably to the present situation:

"Let not him who is houseless pull down the house of another, but let him labor diligently and build one for himself, thus by example assuring that his own shall be safe from violence when built."

How can anything permanently good come out of an arrangement that is so contemptible as this Democratic regime at Washington? We answer that it can't be done. Some part of it, like the AAA, may look good from one angle, and may even benefit some people, but when the entire cost is considered, the seeming value that does come from it is lost in infinity. The whole new deal is rotten to the core, and if permitted to operate long will turn our great nation into a communistic and Red hotbed worse than that in the darkest chasms of Russia.

Our people should take the matter of their government more seriously. Public matters should be considered as personal matters. They are personal, and unless we attend to them as such we as a nation will soon be sorry for our neglect.

Let's try putting men in office who are statesmen, with the good of America at heart, rather than slick politicians with only selfish interests.

DITCHING PROJECT STARTED AGAIN WEDNESDAY MORNING

After being idle for several months, the Clanton Drainage Project was resumed Wednesday morning, and will be operated as a mosquito control project under the supervision of the State Health Department.

Mr. C. C. White, an engineer of the health department, has been assigned here to supervise the work. Forty laborers began work on the job Wednesday morning, in charge of overseer T. G. Wyatt and John L. Gore.

Work has started at the old ditch on the north side of town, and will be pushed up Black Snake Swamp along the west side of Marion Gore's farm property.

Twenty women workers, both white and colored, have been employed this week on a project cleaning off the Clanton Cemetery.

It is reported that Mr. Duncan Manning, prominent farmer and well-known citizen of the Isabella community, is seriously ill in a hospital in Birmingham.

Thomas And Cox Agree Upon Terms Under Which They Will Withdraw

Commissioners Requested To Do Essentially The Same Things As Provided In Proposed Bills

Under the terms of a suggested compromise between Sena or Thomas and Representative Cox on the one hand, and the Commissioners Court of Chilton County on the other, the two local bills being prepared for introduction in the legislature would be withdrawn, if the Commissioners would agree to go ahead and do essentially that which is provided in the bills.

The only difference apparently is that under one of the proposed bills provisions is made for the appointment of a road supervisor for Chilton County by the Governor of Alabama for a period of years, whereas the compromise would provide for the appointment or election of such a supervisor by the Commissioners for a period of one year.

The bills which have stirred up a lot of discussion since they were advertised a few weeks ago are local propositions, one of which sets up a road maintenance system under direction of a road supervisor, and takes away from the Commissioners practically all their authority over road work and maintenance. It provides for a road supervisor to be appointed by the Governor.

The other bill sets up a legal requirement whereby Chilton County shall appropriate one-half of its gasoline tax toward joinging the three-way plan of paving the Selma Highway.

A meeting of representative citizens and business men was held at the probate office last Saturday night for a study and discussion of the proposed measures. It was stated after the meeting that all citizens in the meeting, with but one exception, expressed opposition to the bills.

Representative Cox, who was in the meeting, is reported to have stated he wanted the matter arranged by law whereby he would be responsible for the outcome of the road business under the plan, and stoutly insisted that under the provisions of the bill the road business of Chilton County can be more efficiently and more economically carried out than under the present system.

Judge J. Lee Smith, who is outspoken against the bills, made the statement that he wants to know how the people of the county feel about them. He proposed to hold an election on the questions, and, in the event the people expressed a majority sentiment in favor of them, he would pay all expenses of the election, and that it would not cost Chilton County one single penny.

Out of the meeting Saturday night a committee composed of Grady Reynolds, J. B. Atkinson, Grover Walker, and Judge Smith, was chosen to confer with Representative Cox and Senator Thomas for the purpose of discussing a compromise on the proposed measures.

This committee met with Mr. Cox and Mr. Thomas Monday morning and engaged in considerable discussion of the various subjects in the bills. Senator Thomas made a motion that if the county will enter into an agreement with the State Highway Department with reference to hard surfacing the Clanton-Selma Highway under any conditions that may be feasible, then the local bill for the purpose of paving this highway will be withdrawn.

At the meeting Monday it was also agreed that this committee recommend to the Commissioners that the Court appoint a competent and capable road supervisor for a term of one year, and the local bill providing for a road supervisor would be withdrawn.

Also that Representative Cox and Senator Thomas may sponsor a local bill placing the Commissioners of this county on a salary, this bill to be submitted at the special session of the legislature of Alabama in January, 1936, and the salaries to be agreed on between the representative, senator, and members of the court. This bill to be introduced with the understanding that the Commissioners Court continue to employ a road supervisor.

Some time this week, it is expected that the offers of compromise outlined above will be presented to the Commissioners Court for their discussion and consideration.

Judge Smith stated Monday that he would have something to say to the people on the subject next week. He pointed out that there was one provision in the compromise that is better than the provision of the proposed bills, in that the compromise would give the commissioners a right to hire and fire the road supervisor.

BUSINESS BETTER WITHOUT CODES

Prediction That We Would Go To Bow-Wows Without NRA False

Washington, Aug. 17.—Predictions that business would go to the bow-wows when the NRA Blue Eagle was shot down from the New Deal tree by a nine-gauge Supreme Court shell have proved a false alarm.

Dirges of administration chanters of the calamity facing a codeless nation have been drowned by the paeans of a colossal choir shouting "business is better."

Privately, a little group of President Roosevelt's "Brain Trusters" today were confounded over the turn of events. Survey of the general situation showed that "business can take it."

Mid-year reports of industry were so optimistic all thought of using the death of NRA as a political argument next fall has been abandoned.

Business Improves

There was secret expectation among the inner circle of administration alphabetists that the decision making NRA null and void would be followed by general debility and a yelp from business for a double-Nelson substitute.

They waited for an orgy of price-slashing, wage cutting, back-biting competition which would send big little business running to Washington for relief.

Since the NRA upset in May, however, business has made more progress in many lines than during the entire period under the codes.

Steel production spurting last month astounded experts by reaching the 50 per cent level in an off-season period.

Records Broken

Automobile production without the codes has broken all records since the depression.

Railroads have shown improved earnings and freight loadings are making favorable showings.

Building construction, dormant for four years except for Public Works projects, is at last starting up on its own in many sections of the country.

As these trends toward a return to normal were being noted there was a distinct falling off in the requests of many lines of business for government regulation.

Business, in fact, has found it can "go it alone," according to reports filtering into the capital.

Pauline Hogan Is "Miss Chilton Co."

Selected As Most Beautiful Girl In Pageant Last Thursday Night

Miss Pauline Hogan, beautiful and attractive daughter of Mr. and Mrs. Dan Hogan, of Clanton, was selected as "Miss Chilton County," at the beauty pageant at the High School auditorium last Thusrday night.

The selection of Miss Hogan was made from a group of forty-five entrants sponsored by various business firms of the County. She represented the Wade Grocery Store. Second place in the contest was given to Miss Theda Wyatt, and third to Miss Marilyn Hardy.

The event was carried out under direction of the Parent-Teacher Association of the Grammar School for the selection of a Chilton County beauty to take part in the state-wide beauty pagenant to be held in Birmingham, where "Miss Alabama' will be chosen.

From Birmingham "Miss Alabama" will go to Atlantic City to compete with representatives of all other states for the honor of "Miss America" for 1935.

BIG RAIN SUNDAY

Of course it is not news to the people in and around Clanton, but for the benefit of our subscribers at a distance, who may be interested in keeping up with local affairs, we might say that Clanton experienced the biggest rain of the season last Sunday. It was something in the way of a downpour, waterspout, cloudburst or something. We do not know the official figures about how much water fell, but it is sufficient to say that it was a toad strangler.

BIBB COUNTY CONVENTION OF SINGERS NEXT SUNDAY

A card to Mr. Jesse C. Jones from Mr. John Deason, of Centreville, says: "You and all others are invited to attend our County Convention at Centreville on the fourth Sunday."

Several of our singers usually attend the Bibb County Convention and they usually have a knock-out over there. A great time is expected this year.

RIGINAL

REPRT OF THE CHURCHES OF M. LOCKHART AS PASTOR

I am glad to report the greatest series of meetings that I have witnessed since I have been in the ministry.

The following is a brief sketch of each individual revival of the churches of which I am pastor.

Refuge—Rev. Collis Cunningham doing the preaching, with 6 additions to the church.

Highland—Rev. Paul Oden doing the preaching with 17 additions.

Liberty in Autauga—Pastor doing the precahing with 2 additions.

Pates Chapel—Rev. G. W. McCoy doing the preaching with 17 additions.

GIGANTIC MUSICAL SPECTACLE AT STATE FAIR

Birmingham, Ala.—A stupendous musical extravaganza "Fascination of 1935" with nearly one hundred singers, dancers, and comedians has been booked for nightly performances before the grandstand crowds at the Alabama State Fair to be held at Birmingham from September 23 to September 28. Three railroad car loads of massive scenery and electrical effects provide the scenic settings and over 1,700 plumes decorate the costumes of the dancers in one of the many gorgeous tableaux.

Admission tickets for the Alabama State Fair to be held at Birmingham from September 23 to September 28, will go on sale Monday August 26.

During the advance sale the admission tickets in book form will be sold at six tickets for One Dollar for the regular 25c admission tickets.

Mail orders are now being received and will be filled and mailed on the day that the advance seat sale opens. All mail orers should be addressed to Manager P. T. Strieder at the Alabama State Fair, Birmingham, Alabama.

Jim Lowe, Mr. and Mrs. Clyde Lowe and two children, of Decatur, Miss Annie Lowe, of Pensacola, and Miss Mary Lowe, of Birmingham, spent last Saturday night and Sunday with their father, Mr. Will Lowe, in Clanton.

REQUESTS FOR SEEDLINGS NOW BEING RECEIVED

Montgomery.—Farmers and landowners interested in securing seedlings from the State Nursery for the purpose of planting trees for timber production or erosion control should file their applications with the State Commission of Forestry well in advance of the shipping season, according to the Commission. In fact, applications are now being accepted, although the shipping season does not start until early in December. During the past two years the demand for seedlings has exceeded the supply, for in addition to the requirements of various State and Federal agencies now engaged in planting trees on idle and cut-over land.

Since the State Nursery was established primarily for the purpose of supplying tree seedlings to private landowners, it is desired to give such applicants priority in the distribution of planting stock and to meet this demand before releasing any considerable quantity of seedlings to the ECW, the AAA, the SCS or other branches of the Government. In order to follow this policy it is highly desirable that private planters file their applications at an early date.

Last season many applications were received either after the supply of nursery stock had been exhausted or after the close of the shipping season. Although an inventory of the growing seedlings is not yet available, indications are that a considerable quantity of slash pine, longleaf pine, shortleaf pine, loblolly pine, cypress, osage orange, black locust and black walnut seedlings will be ready for shipment by December. Information as to procedures to be followed in obtaining tree seedlings may be secured by writing the State Forester at Montgomery.

Mr. and Mrs. L. C. Duncan, Dorothy and Betsy Ann, of Birmingham, came down to Clanton for a visit with relatives and friends Sunday. Mrs. Duncan, Dorothy and Betsy Ann will remain here for this week while Betsy Ann has a tonsil operation at Central Alabama Hospital.

QUALITY BABY CHICKS NOW READY

FROM BLOOD TESTED STOCK
TESTED FOR WHITE DIARRHEA

From flocks that are 100 per cent rigidly culled for egg production, vigor, color, size and type. AAA Big Type Hollywood or Tancred Leghorns, $7.50 per 100. S. C. Reds, Barred Rocks, White Rocks and Buff Orpingtons, $6.95 per 100. AA selections slightly higher. Strong vitality and easy to raise.

Alabama Poultry Farms

Route 1, Box 90, Calera, Alabama
Located Four Miles South of Calera on Montgomery Highway

Wanted Shelled Corn

We want a quantity of Shelled Corn, suitable for making into Meal.

Taylor Wholesale Grocery Co.

Clanton, Alabama

OUR GIN

HAS BEEN

COMPLETELY OVERHAULED

and we are ready to give you

Prompt, Courteous Service

We appreciate the fine patronage you gave us last year and want to assure you we are even better prepared to gin your cotton this year.

We are prepared to gin your cotton, have it graded by certified classifier, warehouse it, complete the government loan and give you check the same day.

Taylor & Calloway Gin
COMPANY

W. A. Calloway Coopers, Ala. H. J. Taylor

BOB JONES COMMENTS ON HERE AND HEREAFTER.

"One thing thou lackest." That is what Jesus said to a man who came to Him and indicated that he wished to go to heaven and wished to do the right thing on earth. If a man lacks only one thing he would seem to be in pretty good shape, but sometimes the ONE THING is the MAIN THING. A sinner may have a great many sins, but he usually has one overmastering sin. There is a king sin in the life of a sinner. There is one sin that stands out and when that sin goes the other sins go with it. This man who came to Jesus loved money. He was personally clean. He did not drink. He was not an adulterator. He was decent and straight, but he love money. "The love of money is the root of all kind of evil". This man wanted to do right. He believed in the things that were good, but he loved money. He went away from Jesus sorrowful. Money had him. Money was his god.

"This night thy soul shall be required of thee". That is the closing chapter in the earthly life of a man who loved money. Could the rich fool have been the young man who came to Jesus and Jesus told him to sell what he had and he went away sorrowful? He may have been the same man. The rich fool as far as we know was clean morally. Jesus never charged him with any immorality, but Jesus called him a fool. He ran a farm successfully. He made a bountiful crop. He saved what he made and housed his harvest in new barns, but he died and left it all. Jesus called him a fool. This is the end of chapter two in the book of life of a man who worshipped money instead of God.

"In hell he lifted up his eyes being in torments." This is chapter three. When we write books our last chapter is finished when the hero dies, but God does not write books like we do. The man who went away from Jesus sorrowful because he loved money and hoarded a fortune and lived without God, died, but Jesus says the rich man went to hell. If a man goes away from God for money he has to go to hell. There is no other place for him to go. Jesus Christ is the very center of heaven. There are respectable men in every community who are sociable and clean who are going to hell because their god is the god of gold.

STATE GAME AND FISH NEWS

Montgomery, Ala.—A one-page report just made public by the U. S. Bureau of Fisheries, of which Frank T. Bell is Commissioner, shows how far Alabama is lagging behind the majority of the other States in supplying revenue for its fish cultural program and just how important the other States consider the collection of revenue.

Of the entire 48 States only Alabama, Mississippi, Georgia and South Carolina do not have a State fishing license. The only contribution the fishermen make in these four States is the fee they pay for the non-resident, alien or part-time license. This fee in 1933-34 brought Alabama the sum total of $1,300 from 410 non-resident anglers.

This, of course, is negligble when balanced against the cost of even the limited fish cultural program the State now attempts to carry out, and, as a result the hunter must bear the major share of the cost of this program. This seems grossly unfair when compared with what the anglers of the other States are contributing to perpetuate the sport of fishing.

For the same year, 1933-34, the fishermen of Pennsylvania paid $387,269, exclusive of non-resident fees, for the privilege of fishing in that state; California's fishermne paid $345,164; Michigan's $215,892; Minnesota's $170,014; and West Virginia's $169,336, while even closer to home the anglers of Florida paid $9,490 and the non-residents $13,204; Louisiana's paid $9,293; Arkansas' $21,699; Kentucky's $47,199; North Carolina's $33,025; Texas' $31,992, and Tennessee's combined hunting and fishing license netted $89,108.

These figures bear out the intense desire of the fishing public in other States for a safe guarantee against a fish femine in the future. It is about time Alabama anglers also should begin to realize the importance of such a safeguard and lend their influence and support to legislation that will relieve any uncertainty as to the future.

GOODWATER ENTERPRISE BOUGHT BY BILLY SMITH

Enterprise, Ala., Aug. 18.—The Goodwater Enterprise, Coosa County weekly newspaper, has been purchased by Billy Smith, publisher of the Rockford Chronicle and the Chilton County News, who will publish it in the future.

Editing this paper will be Crin Williams, Coosa County boy, who has been connected with the Chilton County News and the Rockford Chronicle for several months. Mr. Williams has had extensive experience in the weekly newspaper field and both he and Mr. Smith feed that the Enterprise will be able to render worthwhile service to the people of this section.

The change of ownership was made Friday when the publication was purchased from Thomas S. Bugg, of Dadeville. The Goodwater Enterprise was established in 1902. Ownership of this paper makes Billy Smith publisher of both of Coosa County's papers.

LIBERTY HILL

Our singing society meets in its regular monthly session next Sunday afternoon, at 2 o'clock.

All singers and lovers of music have secretary.

a cordial invitation to attend. Come and bring your new song books.—

NOTICE TO COTTON FARMERS

The Internal Revenue Department says: When a farmer gins a bale of cotton, the bale must be settled for at that time, either by exemption certificate, the tax paid, in cash, or a lien card attached to the bale.

In order to comply with this provision, and to avoid confusion and delay, it is absolutely necessary that all farmers, when they bring a bale of cotton to the gin, also bring their exemption certificates, properly signed.

If the farmer does not have his certificate at the gin, it will be necessary to place lien card on the bale. Then in order to secure certificate and bale tag, it would be required that the farmer send his book of certificates to the Internal Revenue Collector at Birmingham, and bale tag and certificate would be issued direct from that office to him.

This trouble and delay can be avoided only by the farmer bringing his exemption certificates with each bale of cotton brought to the gin.

All of the ginners in Chilton County, listed below, are uniting in this request and urging all who bring cotton to be ginned to comply with provisions of the revenue department.

J. N. DENNIS
Clanton, Ala.

FARMERS GIN & WHSE.
Clanton, Ala.

THOMPSON & GAMBLE
Clanton, Ala.

E. E. EDWARDS
Route 3, Clanton, Ala.

PLANTERS GIN & WHSE. CO.
Clanton, Ala.

THOMPSON BROTHERS
Thorsby, Ala.

SHAW BROTHRS
Jemison, Ala.

TAYLOR & CALLOWAY
Coopers, Ala.

D. I. DERAMUS
Verbena, Ala.

J. L. ABBOTT
Pletcher, Ala.

WILLIAMS & BILLINGSLEY
Billingsley, Ala.

Constitution Day To Be Observed More Broadly

New York, Aug. 16.—National Constitution Day—September 17—will be observed more universally this year in New York than ever before, it was revealed today by reports from public school officials, patriotic and civic organizations.

In the public schools, more than one million children will be told through pageantry, playlets, speeches and essay contests the story of the Constitution, its origin and significance.

Harold G. Campbell, superintendent of schools, announced that the observance this year and next will be preliminary but connected with the 150th anniversary, in 1937, of the adoption of the Constitution.

Patriotic societies are preparing more than a score of public Constitution Day ceremonies.

The Veterans of Foreign Wars will direct the program on City Hall Plaza with other veteran groups participating. Last year's program was under the auspices of the American Legion.

Former Judge Clarence J. Shearn, newly elected president of the Bar Association of the City of New York announced that the members of the bar would participate in this year's observance both in radio speeches and at several important public meetings.

The Young Men's Council of the United States, organized last winter to preserve the Constitution and American ideals and institutions, will have a large Constitution Day dinner. Robert La Porte, president of the council, who is completing a tour of the state capitals' reported that 11 Governors have agreed to head state committees to form local branches of the council. Each of these will stage Constitution Day programs.

Fred G. Clark, director of the Crusaders, said that with the Constitution facing attack from so many quarters, his organization would intensify its efforts this year toward stimulating interest in the observance of Constitution Day by the Crusaders in their local chapters in each state.

NEW SALEM NEWS

Our social met at New Salem on its sixteenth anniversary last Thursday afernoon. New officers were elected for another year. They are as follows: President, Mrs.Lilla Hayes; vice-president, Mrs. Alice Smith; secretary, Miss Lutishia Bean; corresponding secretary, Miss Bessie Cox; treasurer, Mr. R. M. Smith.

We were glad to have a number of visitors with us, especially our pastor, Rev. Carroll. We welcome you back each month.

Our social meets with Mrs. Emma Maddox next month, on Thursday afternoon before the third Sunday.

Refreshmets were served to about fifty guests.—Reporter.

Walter M. Shaw of Montevallo was a business visitor in Clanton Monday.

KNOX DEPLORES NEW DEAL RAP AT THE U. S. COURT

Hampton Beach, N. H., Aug. 15.—An indictment of the Roosevelt administration for its "lack of trustworthiness and loyalty" and for promoting enactment of laws for the "deliberate purpose of undermining" the prestige of the United States Supreme Court, was delivered here yesterday by Colonel Frank Knox, Chicago publisher.

Speaking at the annual outing of the Rockingham County Republican organization, which launched a boom to boost Colonel Knox for the Republican Presidential nomination, he declared:

"Every single industrial nation in the world has been showing steady increases in production and improvement in business and industrial conditions since 1932 but the United States."

Colonel Knox declared that increased taxes and living costs, two factors which invariably lead to defeat in a popular government, are growing more pressing. He continued:

"I charge the President and his advisors with deliberately promoting the enactment of a group of laws which they have every reason to expect will be declared unconstitutional as soon as they reach the Supreme Court, and with doing so for the deliberate purpose of undermining the power and prestige of the Supreme Court and of precipitating attacks upon it in the hope that its unique power will be destroyed."

ANNUAL POPWELL FAMILY REUNION HELD AUG. 18

A reunion of the family of the late Rube Pepwell was held at the home of his widow, Mrs. Mary Ann Popwell, 2 miles northeast of Clanton, last Sunday. The affair is an annual one, having been held for the past several years. Those present were.

Mrs. Mary Ann Popwell, age 85 years; daughter, Miss Lena Popwell, Mr. and Mrs. Butler Lowe, Mr. and Mrs. Ruben Lowe and children, Juanita, Bernice, Edna Ruth, Evelyn and June; Mr. and Mrs. J. Walter Teel and family, Mr. and Mrs. D. A. Teel, Mr. and Mrs. L. J. Teel and son, Luther, Jr., Misses Billie and Myrtle Teel Mr. and Mrs. Rube Miller and family, Chester, Rufus, and grand daughter, Barbara Ann, of Mitchell Dam; Mr. and Mrs. John R. Popwell and family, Misses Mary and Ida Mae, and William Popwell, Mr. and Mrs. Grady Popwell and daughter; three of Mr. J. W. A. Popwell's children, Alford, Lois and Buddie.

A very happy day was spent by this circle of relatives with grand mother. All looking forward to repeating the occasion next year.

CLANTON METHODIST CHURCH

Subject for Sunday morning is "The Copy Cat" and for the vesper service at 5 is "A One-Eyed Modern Giant." The public cordially invited to hear these subjects discussed.

This week the pastor is assisting in a revival meeting at Burnt Corn in the Pensacola District.

IN MEMORY OF OUR FATHER J. MATT MAHAN

We never could find a good reason why sorrows unbidden should stay and all the bright joys of life's season be driven unheeded away, but God has marked each sorrowing day and remembered each secret tear and heaven's age of bliss shall pay for all His children's suffering here. Death seems but a covered way which opens into light, wherein no blinded child can stray beyond the Father's sight.

We shall ever remember the good things he did. How he loved us and remembered us on all occasions. Yes, memory has a power to lift the veil and permit us to walk down the corridor of yesterday. Memory is a priceless heritage. It becomes the beacon light which guides us through stormy waters of life and into the port of perfect peace. Oh! memory whispers a promise that it will be our father who will stand at the threshold of that other country and welcome home his children and he will recognize the sound of our weary footsteps sooner than onyone else and he will be heart-hungry to take us again into his arms and kiss away all our weariness and grief.—His Children.

Mrs. George McCain and children accompanied by her sister, Miss Sue Prater, motored to Rockford Friday, where they will spend a few days with their parents.

Correct Glasses
WILL PROTECT YOUR EYES

Glasses are more than just something to help you see better.—They are a part of you—and must be made to fit your Eyes, your work and your personality.

I will be in Clanton
At the Exchange Hotel

MONDAY, AUGUST 26TH

And the Second and Last Monday In Each Month

I am in my Montgomery office all day Thursday, Friday and Saturday. Sunday hours, 10 to 1 P.M.

DR. S. A. BARSON
OPTOMETRIST

POOR OR

ALL DAY SINGING AT PLEASANT HILL AUG. 25

There will be an all day singing at Pleasant Hill church next Sunday, August 25, in the new books. Everybody who enjoys good singing and those that like to hear it have a hearty welcome to bring your new books and a well filled basket and spend the day with us. We especially invite all the singers from other churches.

TEACHING SINGING IN MONTGOMERY

Prof. W. M. DeVaughn is engaged in teaching a singing school at Capitol Heights School building in Montgomery. There are to classes each day—one from 3 to 5, and the other from 7:30 to 9:00. Prof. DeVaughn writing regarding the school, says: "I have splendid classses with 100 pupils and attendance increasing.

PLEASANT HILL

Well, it rained so until we did not have any services Saturday night, and the weather being somewhat rough there were not so many out Sunday, but I want to say to those who didn't get out you really missed one of the best sermons we have ever heard. Although Bro. Robinson always has a message that is well worth our time to go and hear. That one Sunday seemed to be unspeakable. How we would like to see more of our members come out and get lined up to work for the Lord. We need your help and let's everybody go to church and be as one. By so doing we can keep our church growing.

We are going to have a working at Pleasant Hill on next Friday, the 23rd, for the purpose of cleaning up around the church and cemetery. Those who have an interest in the cemetery and wish to help, meet early Friday morning.

Mr. and Mrs. N. L. Martin had as their Sunday dinner guests Mr. and Mrs. S. J. Twilley and children, Miss Central Cost, Miss Alma Lee Twilley, also Messrs. Ernest Connell, Frank McMullins, Odis and Obie Davis.

Miss Dotha Cleckler spent Sunday with Miss Alta Mae Blow.

Mr. Billy Cochran has returned to his home in Birmingham after spending several days with Frank McMullins and other friends here.

Miss Minnie Bolton was the Sunday dinner guest of Miss Jesse Cleckler.

Miss Willie Mae Davis spent a while Sunday with Miss Pearlene Martin.

Don't forget our Sunday school every Sunday. Visitors are always welcome.

University News

University, Ala., Aug. 20.—"The Challenge to the College Graduate" is to be the subject on which Dean Agnes Ellen Harris, Dean of Women of the School of Home Economics and Fine Arts, will speak at the summer commencement exercises of the University of Alabama. The exercises have been set for Friday evening, August 23, at 8 p.m. in Morgan Hall auditorium.

Herbert Caldwell of the class of '35 and Miss Elizabeth Roberts of the music department will furnish the music for the occasion.

Two hundred and thirty-two students have been placed on the list of candidates for degrees.

NEVER

BEFORE SUCH A SMOOTH SHAVING BLADE

at this low price!

NOW! PROBAK JUNIOR 4 blades for 10¢

Also in Packages 10 for 25c 25 for 59c

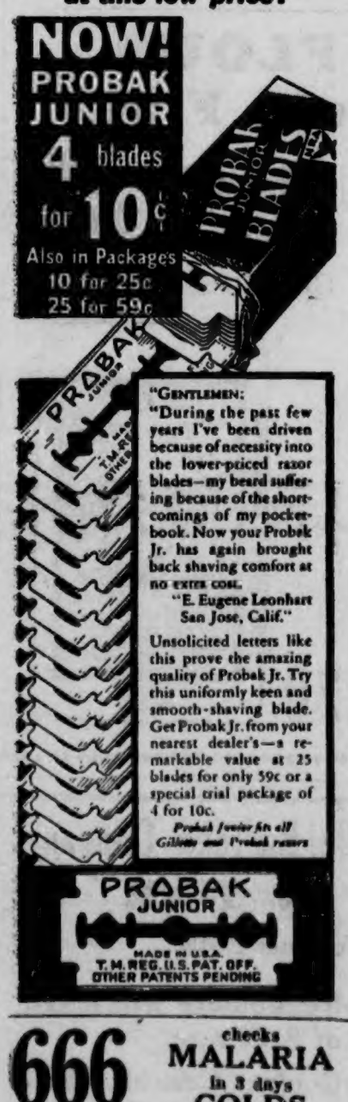

"GENTLEMEN: "During the past few years I've been driven because of necessity into the lower-priced razor blades—my beard suffering because of the shortcomings of my pocketbook. Now your Probak Jr. has again brought back shaving comfort at no extra cost. "E. Eugene Leonhart San Jose, Calif."

Unsolicited letters like this prove the amazing quality of Probak Jr. Try this uniformly keen and smooth-shaving blade. Get Probak Jr. from your nearest dealer's—a remarkable value at 25 blades for only 59c or a special trial package of 4 for 10c.

Probak fits in all Gillette and Probak razors

666 Liquid - Tablets Salve - Nose Drops checks MALARIA in 3 days COLDS first day TONIC and LAXATIVE

Public Health In State Looking Upward Now

With Alabama's annual appropriation for public health work apparently to be retained at its present reduced figure, $400,000, as requested by the State Board of Health, the State Health Officer feels that this State will be in position to receive substantial aid from the fund provided in the Social Security Act for the building up of rural health work, recently passed by congress to assist states and their subdivisions in establishing and maintaining adequate public health services.

Plans for distributing the federal funds already have been worked out in Washington at a conference between officials of the United States Public Health Service and a committee representing state and territorial health officers, of which Dr. J. N. Baker, Alabama's Health Officer, was a member. These rules call for state and local co-operation, and with its present efficient set-up, Alabama is in position to strengthen and broaden its field of health activities.

Copies of the plans worked out by the Surgeon General and the State Health Officers show that the basic principles of all health work—local participation and local responsibility—have been carefully preserved. Officials of the health department explained that the federal subsidies are to serve as "primers to the health pump" in stimulating and promoting increased output in both state and local appropriations. Practically all allocations to states, with the exception of a certain amount set aside for training of personnel and an equalization fund, are to be made on a participation basis.

The central state health department will work with the county health units in carrying out the program and will direct the work in unorganized counties. There are now 53 county health units in Alabama, with promising indications that several other counties will be organized in the near future.

HIGHLAND NEWS

The all day singing at this place last Sunday was greatly enjoyed. We had a large crowd, and some real good singers. We surely do thank the visitors for their cooperation.

The opening song was sung by Mr. Coy Lockhart. Prayer was offered by Mr. Lockhart.

Directors for the morning were as follows: Mr. Raymond Brigance, Fonzie Coe, Sovereign Dickey, Gladys Wyatt, Herman Culpepper, Audie Brown, Ruby Weldon, Newman Jones, Elizabeth Culp and Willie Merle Lockhart.

At twelve o'clock a bountiful dinner was served.

Directors for the afternoon were: Professors J. Lee Grant, Emmett Wilson L. T. Grant, O. L. DeVaughn, Mr Glass, George Chambers, Virginia Eubanks, Marvin Lowery, Mr. Bennett, Hiram Littlejohn, L. Z. Dickey, Houston Melton, Mr. Melton, Fonzie Coe, Gladys Wyatt, Coy Lockhart, Margie Crowson, Ruby Weldon, Sovereign Dickey, Audie Brown, Newman Jones, Herman Culpepper and Earl Lowery.

Several quartets were sung by the Liberty Hill quartett, which were thoroughly enjoyed by all.

Pianists for the day were: Misses Dessie Wyatt, Virginia Eubanks and Mr. J. Lee Grant.

Don't forget that we have our singing every third Sunday afternoon, and we invite you all to come back and be with us.

Next Saturday and Sunday are our regular preaching days. We invite all who will to come and be with us. We are going to call our pastor for another year and we urge that all members be present.

ALL DAY SINGING AT BETHSALEM NEXT SUNDAY

There will be an all day singing at Bethsalem next Sunday, August 25th. All singers have a cordial invitation to attend. Bring your new song books.

NOTICE OF APPOINTMENT OF ADMINISTRATOR

State of Alabama, Chilton County.

Letters of Administration upon the estate of Floyd Deason Jones, having been granted to the undersigned on the 22nd day of July, 1935, by the Probate Court of Chilton County, Alabama, notice is hereby given that all persons having claims against said estate will be required to present the same within the time required by law or the same will be barred.

This August 8, 1935.

R. JONES, Administrator.

8-15-3tc

NOTICE OF MORTGAGE FORECLOSURE SALE

Whereas, B. C. Adair and wife, Margaret Adair, executed and delivered to Tom Cost and Eula Cost certain notes secured by a mortgage on the hereinafter described lands, said notes and mortgage being dated November 9, 1929, and being recorded in Book 237 Record of Mortgages, Page 401, in the office of the Judge of Probate of Chilton Couity, Alabama, and whereas said notes described in said mortgage are past due and unpaid and default has been made in the payment of said notes and mortgage and the same is subject to foreclosure;

And whereas, the undersigned as mortgagees and the owners of the hereinabove described mortgage and notes will proceed to sell the hereinafter described lands, being described in said mortgage, in front of the court house door of Chilton County, Alabama, during the legal hours of sale, for cash to the highest bidder, on Monday, September 16, 1935, said lands being described as follows, to-wit:

The E½ of the SE¼ of section 6 township 22 range 13, situated in Chilton County, Alabama.

The proceeds from said sale will be applied as provided in said mortgage, first, the expenses of advertising, selling and conveying said property, including a reasonable attorney's fee, second to the payment of any amounts that may have been expended or that may be necessary to expend in paying insurance, taxes assessments or other incumbrances, with interest thereon, and third to the payment of said notes in full whether the same shall or shall not have fully matured at the date of said sale.

This August 10, 1935.

REYNOLDS & REYNOLDS,
Attorneys for Mortgagees.

B. C. ADAIR,
MARGARET ADAIR,
Mortgagees

8-15-3tc

NOTICE OF PARDON

Notice is hereby given that the undersigned, Oscar Underwood, who was convictedt in the Circuit Court of Chilton County on September 21, 1935, for grand larceny, and sentenced to a term of two years and six months to three years, will make application to the State Board of Pardons for pardon or parole. —(Signed).—Oscar Underwood. 8-15-2t

© 1935, Liggett & Myers Tobacco Co.

PLEASANT GROVE
JEMISON

Everything seems to be going nicely here except some of the sick folks.

Mr. and Mrs. George Spivey do not seem to improve much. Mrs. Mintie Hodgens is very feeble. Mrs. W. E. Miskelley is about the same, and Mrs. Jim Miskelley seems to be a little better.

The Carrolls have returned from South Alabama, and Mrs. Carroll's neice, Merelith Cary came back with them.

Misses Dulcie and Delia Champion visited th Spivy's Wednerday p.m.

Mr. and Mrs. Clarence Marcus and little son, Aldene spent a night with home folks, Mr. and Mrs. J. A. Wright, last week.

Mrs. Roxie Price visited Mrs. Spivey Wednesday p.m.

Mr. and Mrs. Adair and Mrs. Albert Jones went to Birmingham last Tuesday and came back Wednesday p.m.

Misses Willie and Lovena Campbell spent Saturday night with their sister, Mrs. Johnnie Trott and children, T. J. and Irene.

Miss Vernell Franklin is spending the week with relatives.

Mr. Bill Davenport and daughters, Misses Lucille and Lorene, were Sunday dinner guests of his father's family, Mr. and Mrs. E. C. Davenport, and Bernie and Ollis.

Miss Jewell Carroll visited the Misses Margaret and Billie Gene Morgan Sunday.

Misses Melba Carroll and Merelith Cary were Sunday guests of Miss Cathlene Lenoir.

Mr. and Mrs. Hughey Waldrop and son, Raymon, were visitors of her mother and sister.

Mr. and Mrs. J. N. Childress and Alice visited relatives Saturday night and Sunday.

Mrs. Bill Davenport spent a few days last eekw in Bessemer with her father, Mr. Peoples and her brother's family, Mr. and Mrs. Newton Ceoles. 1es.

Miss Bertha Lee Price spent a few days in Birmingham last week, with her brother and family, Mr. and Mrs. Grady Price.

Mrs. Ed Compton spent last week with her sister and family, Mr. and Mrs. Jim Beam, of the Providence community. Her neice, Miss Emma Beam, is seriously ill.

Mr. and Mrs. Algie Compton and baby son spent a few days last week with his home folks, Mr. and Mrs. Ed Compton.

Rev. Gene Ray spent Saturday night with Mr. and Mrs. E. C. Davenport and he preached here Sunday morning.

Macedonia church came here Sunday afternoon to baptize in our pool, and it rained so much until they put it off until next second Sunday morning.

Let's don't forget our church services next Sunday. Sunday school, B. Y. P. U., and Prayer services.

Mr. and Mrs. Wooley Nix and children, Mrs. Ocie Willis and Mrs. DaytonChapman were all in our midst Sunday. The ladies are all daughters of Mr. and Mrs. C. W. Wells.

Mrs. Z. Woodley and grand daughter, Mary Elizabeth Wood, have gone to Cullman to visit their old home.

Mr. and Mrs. W. W. Davis and children of Montevallo spent Monday in Clanton.

LIBERTY HILL DID SOMETHING UNUSUAL, SAYS PROF. GRANT

Prof. Luther T. Grant of Coopers was in the Banner office Monday afternoon, and made a report on his singing school at Liberty Hill, which closed last Saturday afternoon after having run for two weeks.

Regarding the school, Prof. Grant said: "Something happened to me at the close of that school that has never happened to me before, not more than one time and probably not that one time. That was when the school closed, there as not one cent left owing to me. The people of Liberty Hill paid me up in full, not lacking one penny."

Prof. Grant has been teaching singing schools for twenty odd years, and he says that it is not often that every bit of the money promised is paid. But Liberty Hill came across with all of theirs. That is one community in a hundred. This was the third school that Prof. Grant has taught this summer.

ICE CREAM SUPPER

The ladies of Mt. Carmel Baptist Church announce an ice cream supper to be given at the home of Mrs. Tom Simms on Saturday night, August 24th.

Contests will be enjoyed and prizes awarded. Everyone is cordially invited to be present. Dont forget this big event.

Mayor C. Fenn Jones spent last Saturday and Sunday with his nieces in Talladega.

Mrs. G. W. (Little George) Mims celebated her 85th birthday Sunday, August 18th, at her old home on Mulberry. Many children, grandchildren and great grandchildren were present to enjoy the occasion, while several presents were presented to aunt Charlottee by those who love her. Her health is still fairly good.

BIRTHS REPORTED FOR JULY

Mr. and Mrs. Harry Lee Walker, boy, August 5.

Mr. and Mrs. George Washington Blankenship, boy, August 5.

Mr. and Mrs. Wm. Alfa Miller, girl, August 4.

Mr. and Mrs. Columbus Littleton, boy, July 29.

Mr. and Mrs. James Emmett Reid, boy, July 30.

Mr. and Mrs. Gordon Perry Stedham, boy, July 19.

Mr. and Mrs. Luther Guin, boy, May 16.

Mr. and Mrs. E. G. Samples, boy, July 14.

Mr. and Mrs. Hershel Pruitt, girl, June 14.

Mr. and Mrs. D. E. Peters, girl, June 18.

Mr. and Mrs. Askew Davis, boy, Jnue 18.

Samuel Johnson, (colored), girls, June 3.

Brown Bolding, (colored), girls, July 8.

Mr. and Mrs. William Lawrence, boy, July 13.

Mr. and Mrs. Julius Crit Atchison, girl, July 18.

Mr. and Mrs. Hobson Middlebrooks, boy, July 22.

Mr. and Mrs. Herbert W. Showes, boy, July 25.

Mr. and Mrs. John W. Sudsberry, girls, July 22.

Joe Hicks, (colored), boy, July 26

Mr. and Mrs. James Monroe Lovelady, boy, July 8.

Mr. and Mrs. Langley Scott, boy, July 1.

Mr. and Mrs. Tom Lucas, girl, June 18.

Mr. and Mrs. Howard Fulford, boy, July 3.

Henry Louis, (colored), girl, June 18.

Mr. and Mrs. Luin Calfee, boy, July 7.

Mr. and Mrs. Joseph Varner, boy, April 20.

Mr. and Mrs. Kent G. Minor, boy, April 20.

Mr. and Mrs. A. T. Edwards, girl, July 11.

Mr. and Mrs. Henry Ellison, girl, July 9.

Mr. and Mrs. Chester Thames, boy, July 6.

Mr. and Mrs. Tom Mosley, boy, July 28.

Mr. and Mrs. Pruitt Lewis, girl, June 27.

Mrs. and Mrs. Fuller Mull, girls, July 22.

Mr. and Mrs. Cliley Bowden, boy, July 6.

Bill Brazile, (colored), girl, July 7.

Allen Zimmerman, (colored), girl, July 18.

Mr. and Mrs. Toy G. Baker, girl, July 3.

Mr. and Mrs. J. D. Driver, girl, July 27.

Mr. and Mrs. Ross O. Ellison, boy, July 16.

Mr. and Mrs. Tipton Elland, boy, July 6.

Mr. and Mrs. Howard Melton, girl, June 30.

Mr. and Mrs. William A. Powell, girls, June 14.

Mr. and Mrs. Leonard Culp, boy, June 25.

Mr. and Mrs. Arthur Smitherman, boy, June 4.

Joe Sol Dickenson, (colored), girl, June 26.

Mr. and Mrs. Farley Mims, boy, June 6.

Mr. and Mrs. Leonard C. Easterling, boy, June 8.

Mr. and Mrs. John Andrew Easterling, boy, June 7.

Mr. and Mrs. James Odie Caton, girl, June 7.

Mr. and Mrs. Leonard Eugene Hand, girl, June 22.

Mr. and Mrs. Emmett Lockhart, girl, July 24.

Mr. and Mrs. Zed Vines, girl, June 22.

Mr. and Mrs. Willie Smitherman, boy, April 22.

Mr. and Mrs. Robert Cleckley, boy, June 1.

Mr. and Mrs. Gemasie Connell, girl, May 27.

Mr. and Mrs. Felston Howell White, boy, July 18.

Mr. and Mrs. Ernest Peters, girl, June 18.

10¢ Calotabs 25¢ BILIOUSNESS

LOUIS PRINCE JEWELER
EXPERT
Watch Repairing
Diamond Rings and Watches
CLANTON, ALA.
Located on the Highway

Wanted To Trade

a small Chevrolet Pick-Up for a larger and better Truck, paying the difference.

L. H. Reynolds
Clanton, Alabama

J. MELL MARTIN & SONS
FUNERAL DIRECTORS
Phone 10, 9 and 2
Funeral Supplies — Ambulance Service
Flowers for all Occasions
Clanton :—: :—: Alabama

RIGINAL

NOTICE

Dr. T. T. Taylor of Birmingham, Ala., will be at Langston Drug Co., Jemison, Ala., on Thursday, August 29, 1935, examining eyes and fitting glasses. And at Maplesville Drug Co., Maplesville, Ala., on Friday, August 30, 1935. Satisfaction guaranteed.

FORMER CHILTON CO. MAN RETURNED FOR INTERMENT

Funeral services for Thomas H. Williams, 70, former resident of this county, who died last Friday at the home of his sister, Mrs. John Lowery, at Robertsdale, Ala., were held Sunday at 3 p.m. from the home of his brother, Forrest Williams, in Jemison.

Death followed a long illness. The body arrived here Sunday morning on the Lonsiville & Nashville Train No. 2, and was taken to the brother's home by a Spigener Funeral Home hearse. He was a native of Chilton County, born and reared in the Jemison community, but removed to South Alabama about three years ago to make his home with his sister.

The Rev. J. H. Honeycutt officiated at the funeral services and Spigener Funeral Home in charge of the interment in the Goodgame cemetery.

Surviving Mr. Williams are: two brothers, Forrest, of Jemison, and C. F. Williams, Comanche, Tex.; two sisters, Mrs. John Lowery and Mrs. W. C. Evans, Marble, Ala.

A. B. FOSHEE
Attorney-at-Law
Upchurch Bldg.
CLANTON, ALABAMA
9-6-35

Miss Vera Russian of East View spent last Sunday with Miss Sarah Nell Collins.

Miss Margaruite Davison and Mr. Eslie Adams left Thorsby Monday morning for a trip to North Alabama.

Mr. and Mrs. A. N. Laurell were the Sunday dinner guests of Mrs. N. Laurell.

IMPORTANT: Start a fall garden now with a good season in the ground. Plant Turnip, Cabbage, Collard, Beets, Carrots, Lettuce and Radish.—Chilton County Exchange.

THORSBY SECTION

(Mrs. S. E. Norton, Manager)

Regular services at the Congregational church next Sunday. Sunday school a 9:45. Worship service at 11 o'clock a.m.

On next Sunday evening the Christian Endeavor will go to Shelby for a service and to assist in the church service there.

At the prayer meeting hour on Wednesday evening at the Congregatioanl church, reports of the Central Alabama Association held at East View church near Clanton, will be given. Choir practice will follow this meeting.

The ladies guild social will meet with Mrs. J. D. Johnson on Thursday evening of this week at 7:30. Everyone invited.

The Boy Scouts will meet Saturday evening at 6:30 on the campus of Thorsby Institute.

There will be both morning and evening services at the Baptist church next Sunday.

During the recent revival meeting held at the Thorsby Baptist church twenty-seven members were added to the church roll. The following united with the church by confession of faith: Mri Cyrell Baggett, Charles Robinson, Frances Conway, Nellie Mae Pruitt, Lois Williams, Charles Willie Barrett, Miss Inez Littleton, Miss Eliza Bice, Jack Jenkins, Mrs. Lizzie Robinson, Miss Lessey Robnson, Cecil Baggett, Charles Blankenship, Jr., Mr. Tom Robinson, Mrs. Tom Robinson, Emmagene Lowery and Mr. Preston Shaw. The following by letter: Mrs. Icy Williams, Mr. J. W. Sorrell, Versie Blankenship, Miss Nell Gray Williams, Miss Helen Bendricks, Mr. and Mrs. L. B. Popwell and Mrs. Gradie Popwell.

Miss Evelyn Jones returned to Thorsby on Saturday after a visit with relatives in Birmingham.

The Misses Agnes and Mary Ella Gerald returned to Thorsby Saturday evening after spending the summer in Washington, D. C., where they have been working.

Mr. and Mrs. R. R. Franklin and children, Peggy Mims and Aubrey, and Miss Dorothy Franklin returned to their homes in Thorsby last week after spending several days in Orange Beach, Alabama.

A farewell dinner was given the Reagans Sunday at the home of Mr. and Mrs. Reagan, Mrs. J. E. Each and ing guests were present: Mr. and Mrs. Reuben Foss and family, Mr. and Mrs. Raegan, Mrs. J. E. Each and daughters, Juanita, Lucille, and Marie, Mr. and Mrs. Jim Bosworth and family, Mr. Louis Howard, Mrs. Anna Phalin, Mr. and Mrs. J. O. Johnson, Mr. M. J. Soberg, Mr. and Mrs. Lloyd Howard, Mr. and Mrs. Cecil Each, Miss Jane Billingsley, Mrs. Karl Peterson and daughter, Norma, of Ensley.

Many friends of Mr. and Mrs. A. E. Reagan are sorry to lose them as near neighbors. The Reagans moved to Clanton Monday.

Mrs. H. F. Morgan and son, and Miss Teenie Ruth Reed are visiting J. M. Higgins and family for a few days.

Mrs. Karl Peterson and daughter, Norma, of Ensley, are spending a few days with relatives in Thorsby and Clanton.

Mr. and Mrs. Horace Jones and baby of Jasper spent the week end with Mr. and Mrs. J. W. Jones.

Little Dorothy Howard had her tonsils removed at the Woodlawn Hospital last week. She is getting along nicely.

Miss Katheryn Foss is making a few days visit with Miss Naemi Turnquist in Selma.

Mr. and Mrs. J. L. Mixson and children, Grace Swanson and Dwight, have returned to Thorsby after a few weeks vacation in Union Springs.

Mr. and Mrs. Cecil Each of Birmingham visited his mother and sisters in Thorsby Sunday night.

Mr. Karl Ekblad had his tonsils removed last week at the Clanton hospital. He is getting along very well after this operation.

Mr. and Mrs. Herman Robinson had as dinner guests on Sunday Mr. and Mrs. Cecil Cleckler and Mr. and Mrs. Irvin Gentry.

Mr. Norwood Johnson, Jr., reurned home Sunday after spending two weeks in Georgia and Florida.

Mr. and Mrs. Dan Prim, Mrs. Clanton Lightsley and Mrs. Gladys Prim of Randolph visited Mrs. M. J. Prim last Wednesday afternoon.

Mr. and Mrs. R. C. Cochran and family of Birmingham visited Mr. and Mrs. W. H. Raybon Sunday.

Mr. Lewis Johnson from Fort Benning, Georgia, spent the week end with his parents, Mr. and Mrs. Norwood Johnson.

Mr. Bill Honecutt of Atlanta visited friends and relatives in Thorsby over the week end.

Mr. and Mrs. Leonard Moody and baby and Mrs. Moody's mother spent the week end in Thorsby with Mr. and Mrs. V. H. Sutlive.

Miss Louise Fitzpatrick of Birmingham is visiting at the home of her grandfather, Mr. G. F. Harper.

Mrs. W. H. Goodgame is spending this week with her daughter, Mrs. Herbert Peterson in Sheffield, Ala.

Thorsby regrets the loss of another of its families. Mr. and Mrs. Hubert Reinhardt moved to Clanton last Friday. Mr. Reinhardt is now employed in Clanton.

Mrs. J. C. Johnson and little son, Billy, who have been visiting Mrs. Johnson's grandfather, Mr. G. F. Harper, left Monday for their home in Highland Home, Alabama.

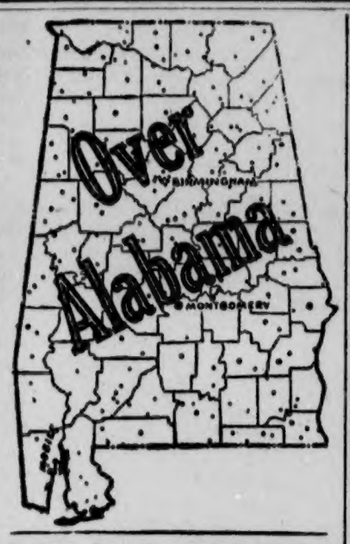

STATE NEWS PARAGRAPHED

A Resume Of The More Important Events Of Interest Condensed To An Epitomized Form

An ordinance has been passeu at Clanton, limiting parking on the city's main thoroughfares to one hour.

Construction of the new Huntsville Postoffice, a $200,000 structure, is expected to start within a few days.

The Madison County Farmers' Assn has launched a drive to enlist a minimum of 1,000 members by the end of this year.

The fourteenth annual opening of Millport Vocational High School will be held Aug. 26, one week later than in former years.

Nearly 30,000 cans of vegetables and fruits have been put away this season at the 13 community canning centers in Dallas County.

Jane Chenault, 2-year-old daughter of Dr. and Mrs. Erskine M. Chenault, Decatur, was drowned in Beaver Lake when she fell from a boat.

Drouth since the first of July already has cost Alabama farmers more than $3,000,000. The corn crop particularly has been hard hit.

Alabama's duck season this year will conform to that prescribed by the U. S. Bureau of Biological Survey, opening Nov. 20 and closing Dec. 19

Alabama has had only 940 cases of screw worm infestation of cattle reported since the federal government started its eradication campaign in June.

A series of bills which would effect sweeping changes in Jefferson County's Circuit Court procedure have been introduced in he House by Rep. J. R. Todd.

A resolution urging the Legislature to adopt a model drivers' license law has been adopted by the board of directors of the Florence Chamber of Commerce.

Thomas E. Harlow and Miss Virginia Roberts, of Washington, a visitor in his home, were seriously ill from the effects of having been bitten recently by a rat.

Ceremonies marking the start of construction on Birmingham's new $140,000 National Guard Armory were held Aug. 15 at the McLendon Park site of the project.

The State of Alabama will go into Federal Court next month in an attempt to collect approximatly $500,000 which it allges is due in back taxes by five major oil companies.

The grand jury was told to clean up Etowah County of liquor and gambling, in the charge made by Judge Alto V. Lee, as the Circuit Court Grand Jury went into session.

Benefit payments totaling $83,328 have been paid to date to 3,285 Lauderdale County farmers who are cooperating this year in the Government's cotton control program.

R. H. Crew of Goodwater was out of danger from a rattlesnake bite received on the hand when he reached to the ground to pick up a strange appearing rock. The snake escaped.

Several thousand employes of the Gulf States Steel Co., and their families and friends enjoyed the hospitality of the company in an "open house" held at the plant in Gadsden recently.

Using machinery bought by the County Commission on a self-liquidating basis, 67 Coosa County farmers have terraced a total of 1,247 acres of land at a cost to themselves averaging only $1.57 an acre.

The first units of the Northwest Alabama Fair and Park Assn.'s $50,000 park and playground at Florence were thrown into operation with the formal opening of the swimming pool, bath houses and artificial lake.

As a demonstration of the efficiency and usefulness of the Rural Rehabilitation program in Coffee County, a farm house was built between sunrise and sunset at a site on the Brantley Highway eight miles from Elba.

Gordon Persons, chairman of the Alabama Rural Electrification Authority, said that his organization had approved and forwarded to Washington a Lee County project to involve $63,000 and serve 227 families along 73.9 miles of line.

The Birmingham Baptist Sunday School Associational Training School, with 80 churches having a combined Sunday School membership of 30,000 participating, will be held at First Baptist Church, Birmingham, the week beginning Oct. 7.

Charges that the city of Birmingham "unlawfully diverted funds" from the Municipal Stadium trust fund, were made in an injunction and receivership petition filed in Chancery Court by Basil A. Wood, Birmingham attorney and holder of a $100 stadium certificate.

No. 3. Galvanized Tubs, 64c at Murray-Bell Hardware Co.

Try the DRUG STORE First

Wyatt Drug COMPANY

Thorsby, Ala.

Colgate Sale

Colgate TOOTH PASTE large size 19c
Colgate TOOTH PASTE, double size ..35c
SHAVING CREAM, large size 25c
SHAVING CREAM, double size 39c
Colgate After Shaving Lotion, 50c size, 35c
Vaseline HAIR TONIC, large size 39c
Vaseline HAIR TONIC giant size 67c

Soap Sale

6 Bars HAND SOAP 29c
3 Bars CASHMERE BOUQUET SOAP 27c

BUY YOUR SEEDS FROM US

Prescriptions Carefully Compounded

Mr. and Mrs. H. W. Reinhardt and family have moved into the house left vacant by Mr. and Mrs. A. E. Reagan.

Mr. John Ensminger of Birmingham and Mrs. Elsie Adams of Andelusia were visitors in Thorsby Sunday.

Miss Sally Thompson, Miss Louise Fitzpatrick and Miss Verlon Goodgame were guests at the home of Mr. and Mrs. Herman Robinson Monday.

Mr. and Mrs. Clyde Meade and little daughter, Helen Louise, spent last Wednesday with Mr. and Mrs. Malcolm Manning.

Mr. Jack Petersen went to Gadsden last Sunday where he will attend school this year.

Mr. and Mrs. Harry Waters had as their week end guests, Mrs. Hugh McGinty, and Mrs. Ralph Wilbanks, of Birmingham.

Mr. and Mrs. Hubert Sharp and Mrs. Webb Sharpe made a shopping trip to Birmingham last Saturday.

Mrs. J. L. Moore and daughter, Jeanne, returned to their home in Birmingham Sunday after spending several weeks in Thorsby with Mrs. N. Laurell.

WEST END Specials

For This Week-End At

J. H. BROADHEAD'S

Phone 191-W - - - - We Deliver

FOR CASH ONLY

6-LB PAIL — Snowdrift 98c
3-LB PAIL — Snowdrift 55c

Fresh EGGS 25c
STALEY'S — Starch, 2 for 5c
VINEGAR Saturday Only Per gal 20c

Makerel Salmon Large Can 3 for 25c

WANTED TO BUY VELVET BEANS

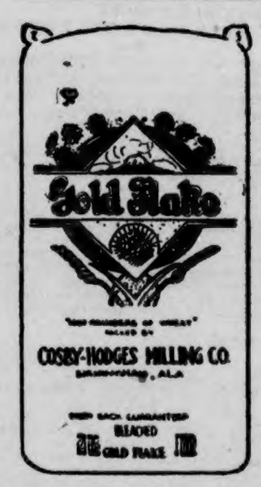

FLOUR
Gold Flake
24 Pounds $1.00
48 Pounds $1.90
CASH PRICES

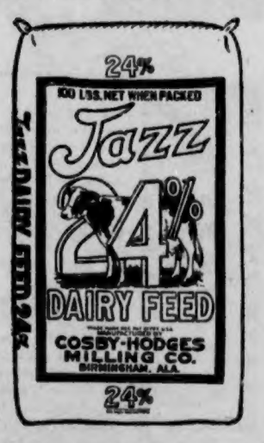

JAZZ
DAIRY FEED
100 lbs $2.20

Walnut Creek Church

Won First Prize, $75

Sunshine Won Second, $25

We congratulate the winners of the cash prizes, and extend our thanks to all who took part in the contest. It was a fine, friendly race, and we had a good time. It was a distinct pleasure to us to serve you, and we are proud to award the cash prizes to the winners.

The Final Score

Walnut Creek	14,671
Sunshine	14,392
Clanton Baptist	8,960
Mulberry Baptist	8,506
Thorsby Baptist	7,864
Clanton Methodist	6,943
Child Welfare	6,112
Union Baptist (colored)	5,997
Liberty Hill	5,743
Collins Chapel	5,119
Chestnut Creek	5,001
Pleasant Grove (Jemison)	4,876

Remember

The Leader will always do its part at all times to help the people and the institutions of Chilton County. For the past 15 years we have been bringing to you the best and latest we could find in merchandise at prices we know you can pay and still save yourselves some money.

The Leader

M. LANDE, Prop.

Just Received our Fall Line of Star Brand Shoes for the Family

Louisville & Nashville Railroad Company

CHANGE IN TIME

Effective August 26th

Train 9 daily for Montgomery will leave at 8:13 a.m., instead of 8:28 a.m.

L&N For Particulars Consult Ticket Agent, L. & N. R. R.

POOR OR

Miss Mary Jarrett, of Jordan Dam visited in Clanton the past week end.

Miss Mary Cobb, of Birmingham, is visiting Miss Inez Wyatt this week.

WADESONIAN
PROGRAMS

THURSDAY, AUGUST 22
Robert Young and Evelyn Venable in
"VAGABOND LADY"
COMEDY—"Mammas Little Pirate"

FRIDAY, AUGUST 23
Joe E. Brown in "ALIBI IKE"
COMEDY—"Pretty Polly"
SERIAL—Buck Jones in "Roaring West"
First Show at 7:00; Second Show at 8:30
This Picture Will Be Shown Saturday Night at 10:00

SATURDAY MATINEE - SATURDAY NIGT, AUG. 24
Tim McCoy in "FIGHTING SHADOWS"
COMEDY—"Pretty Polly"
SERIAL—Buck Jones in "Roaring West"
Matinee 2:00; First Show 7:00; Second Show at 8:30

MONDAY and TUESDAY, AUGUST 26 and 27
Shirley Temple in "OUR LITTLE GIRL"
COMEDY—"What a Night"

WEDNESDAY, AUGUST 28
Victor MacLaglen and Margot Grahamme in
"THE INFORMER"
COMEDY—"Parrottville Post Office"

ADMISSION 10c and 25c

LIST OF BIRTHDAY PASSES

Clanton—Robert Earle Jones, Rte. 5, Aug. 24; Gertie Riggins, Rte. 7, Aug. 27; Luther Culpepper, Aug. 27; Grace Smitherman, Aug. 28; H. L. Downs, Aug. 24; Armelia Gore, Rte. 4, Aug. 22; Junior Clackley, Aug. 27; Delilah Kelley, Aug. 26; Huoston Mims, Aug. 23; Jack Jones, Aug. 23; Ruth Prince, Aug. 27; Elizabeth Eubanks, Aug. 26; Herman Lowery, Aug. 24; Mrs. Walter Jones, Aug. 23; Horace Popwell, Aug. 24; Mary Foshee, Aug. 25; L. S. Diefendrefer, Aug. 26; Myrtis Carroll, Rte. 7, Aug. 25; Lurline Bean, Aug. 23; Herman Harris, Aug. 22; E. M. Wyatt, Aug. 23; E. L. Edwards, Rte. 6, Aug. 26; Cleveland Driver, Rte. 1, Aug. 26; Lamar Popwell, Aug. 22; James Clackley, Aug. 26: **Lay Dam**—Marion Wilkerson, Aug. 27; Margaret B. Wilkerson, Aug. 27: **Calera**—Mrs. Tom Knowles, Rte. 2, Aug. 25; Aron Baer, Aug. 23: **Maplesville**—Ruth Fuqua, Aug. 27; Fannie Headley, Aug. 26; **Centreville**—Thomas Earle Langston, Aug. 23.

MORE TAXES IN THE FUTURE
(Editorial in Opp Weekly News)

Governor Graves surprised many Alabama citizens when he announced Tuesday that he would ask the Legislature to promote a general sales tax. He wants to swap the tax burden to this form of taxation and give the home owners an exemption up to $2,000. It is doubtful if the people will vote in this measure. It is nothing in the world but an increase in taxation, although it will even the burden by reaching out over the entire state in a more uniform manner.

Taxation is rapidly increasing in every form. There is no need to worry. As long as we, as citizens, continue our plea to the government of "gimme, gimme," nothing else can occur except more taxes. The government has no money but that coming from the people.

We hope we are true Democrats, but we can not refrain from wishing the government would stop all types of business competition, whether it be TVA, RFC, or XYZ. We believe all charity can be taken care of at home for twenty-five cents in the dollar of present costs. The government originally acted as umpire of the game of citizenship; now it is making an effort to support everybody through its own business operations.

Roosevelt is one president who is trying to run this government for the people. He is making an effort to grant their every wish. The people have turned selfish, and the people will have to pay. At lot of hard work is ahead for every body.

Above are just our frank thoughts. We may be all wrong. This old country could be a lot worse off; and certainly it was when Roosevelt took over the reins of leadership.

There is nothing wrong with the government, maybe; but we would like to shake the hand of a man who needed a job and got one with either the State or National government without the aid of political pull.

U. S. Will Honor Crash Victims

Rites For Rogers And Post Scheduled For Thursday. Bodies Come Home

Hollywood, Aug. 20.—The nation's sorrow at the passing of Will Rogers and Wiley Post was epitomized here and at Oklahoma City today as thousands planned a final personal tribute to the salty humorist and the daredevil air adventurer.

Rogers traveled the last of the thousands of miles he had covered by air last night when a Douglas airliner touched ground at Burbank Airport. His and Post's bodies were taken to a mortuary chapel, having been flown 4,000 miles in three days from Point Barrow, Alaska, scene of their tragic accident Thursday night.

Post's body will be flown on to Oklahoma today and will lie in state Thursday in the Capitol at Oklahoma City, where thousands of his admirers will pay their last respects to the hero of two breath-taking flights around the world.

At approximately the same time Rogers' body will lie in state at Forest Lawn Cemetery, Glendale.

Flags throughout Southern California were at half-mast and will remain so until after the funerals. Hollywood was in the deepest mourning, affected by death as it hasn't been since the passing of Marie Dressler. Sorrow was not confined to the movie studios, where Rogers was a shining figure, but filtered down to the man in the street who loved him well. Hollywood residents predicted his funeral would be the greatest manifestation of public grief over the passing of a motion picture character since the death of Rudolph Valentino.

Services for Rogers will be held in the Wee Kirk o' the Heather at Glendale Thursday afternoon, but these will be attended only by members of his family and his more intimate friends. The chapel seats but 125.

OUR FARMERS DESERVE
THE BEST
IN
Ginning Service

—x—

I take pleasure in letting you know that my gins are in first class condition and that I am still prepared to give you the best sample your cotton is capable of making. No gin has a reputation of making a better or smoother sample than we turn out.

Cotton may crowd my gin yard but my ginners never crowd the gins. We protect your interest by not speeding up our gins in a rush. Another instance where "Haste Would Make Waste."

We guarantee you correct weights in your seed cotton and cotton seed and pay highest market price for your seed.

If you think it to your interest to carry your seed home we will keep you posted on the seed market and still be of what service to you we can.

We want to gin your cotton. We appreciate past favors and want to co-operate with you in any way possible.

—x—

J. N. DENNIS
Clanton, Alabama

PATES CHAPEL

The revival at this place closed on last Friday with 16 new additions to the church. All of them were not baptized on account of the unsettled weather. There will be another baptizing next meeting day at 9:00 o'clock at the Pate Creek on next second Sunday.

The people of this community wonderfully enjoyed the impressive sermons brought to us by the Rev. Geo. J. McCoy and cordially invite him back with us again.

Mrs. M. Lockhart and children were visitors in this community Thursday night and Friday. Their presence was very much enjoyed in the homes they were in. We cordially invite them back again.

Mr. and Mrs. Roscoe Maddox and little son, David, were visitors to his sister and family, Mr. and Mrs. E. J. Hayes, and daughter, Mary.

Mr. and Mrs. Verbie Sorrell visited his folks, Mr. and Mrs. Alfred Sorrell, and Mr. and Mrs. Elvin Sorrell, Cordis and Bert, a few days the past week.

Mr. and Mrs. Chester Maddox and children spent Sunday with Mr. and Mrs. Riley Hayes and family.

Mr. and Mrs. B. O. Blow spent Sunday with Mr. and Mrs. Vastine Hayes and son.

Icye and J. V. Blow were Sunday dinner guests of Hazel Jones and S. E. Maddox.

Miss Ruth Sorrell and Mrs. Lee Hayes called on Mrs. Alex Maddox and daughters, Hazel and Mildred, Saturday evening.

Every body remember next Sunday evening is our regular singing afternoon. Everyone come and bring your Thankful Hearts song books and lets spend the evening in song service.

Galvanized Well Buckets, 45c at Murray-Bell Hardware Co.

MAPLE SPRINGS

Health of this community is not so good at this writing. Mrs. Alma Wilson is reported to be very sick, but lets wish for her a quick recovery.

The death angel visited the home of Mr. Joe Deramus Monday, August 19, about one o'clock and took away his darling mother to her home that God had prepared for her on high. She leaves to mourn her going many friends and loved ones. May God bless and be with them all.

Mr. and Mrs. Roy Traywick and children from Poplar Springs community were here visiting Mr. and Mrs. Lester Downs Monday afternoon.

Mr. Ernest Huckabee from Alpine was visiting in this community Monday and Tuesday.

Misses Elsie and Delen Glenn spent Monday evening with Mrs. Wiley Jones and daughter, Elmer Reene.

Mr. Robert Davis has been very sick with appendicitis.

Mr. and Mrs. Elmer Rollan and Mr. Oliver Glenn were the guests of Mr. and Mrs. O. L. Devaughn Monday.

Mr. and Mrs. Oliver Glenn spent the past week end with Mr. and Mrs. Elmer Rollan.

Mr. Jim Lockhart was in this community Tuesday morning.

Miss Delen Wyatt visited her sister, Mrs. Claudious Lewis, Monday afternoon.

Mr. Douglas Jones spent a while Monday with Mr. Coolidge Devaughn.

Mr. and Mrs. Lester Downs motored to Maplesville Monday night.

Mrs. Eunice Sandlin spent last Tuesday afternoon with her mother, Mrs. Jim Driver.

Mr. Jim Lockhart from Highland community was in this community last Thursday morning.

Mr. Melvin Lansford from near Montgomery visited Mr. and Mrs. J. L. Lansford Wednesday afternoon.

Miss Mary Delene Wright spent a while Tuesday afternoon with Miss Elmer Reene Jones.

Mr. Arnold Glenn had as his guests Thursday afternoon, Messrs. Joe Lansford and Arthur Mitchell.

Mr. and Mrs. Oliver Glenn spent last week with Mr. and Mrs. O. L. Devaughn.

Mr. Melvin Lansford spent a while last Friday morning with Mr. and Mrs. Lester Downs.

Mr. Oliver Glenn and Joe Lansford spent a while Friday morning with Mr. W. F. Glenn and family.

Mr. Dock Deloach and Miss Ruth Wise were in this comunity Friday morning.

Mrs. Bertha Mitchell and Mr. Wiley Jones spent Friday afternoon with Mr. and Mrs. W. F. Glenn.

Mr. Jim Lockhart and Mr. J. L. Lansford made a trip to Birmingham last Friday.

Mr. Claud Downs was the Saturday dinner guest of Mr. and Mrs. R. J. Downs and children.

Mr. Wallace Watkins had the misfortune of being in a car wreck last Friday afternoon.

Messrs. Arnold Glenn and Joe Lansford spent a while last Saturday morning with Mr. J. S. Ogletree.

Mr. Wiley Jones spent a while with Saturday morning with his daughter, Mrs. Marvin Mims, and Mrs. Lester Mims, both near Cooper.

Messrs. Harvey and Alonza Davis visited Mr. Wallace Watkins Saturday morning.

Mr. and Mrs. Fate Driver and baby visited Mr. and Mrs. Joe Dennis and children Friday night.

Mr. and Mrs. Wiley Jones and children, Mr. J. T. Glenn and Mr. W. F. Glenn and son, Ottis, spent the week end with relatives in Montgomery.

Mr. Caldwell Mims made a trip to Montgomery last week.

Several from here attended the revival at Chestnut Creek last week.

Mr. Barney Hull from East View was in this community last Saturday morning.

Mr. Lester Downs had as his guest Saturday night Mr. Melvin Lansford from near Montgomery.

Mr. Arnold Glenn had as his guest the past week end Mr. Cecil Wilson from the Friendship community.

An IDEAL PLACE to EAT

Any time you find it necessary to secure a quick lunch, or convenient to dine at leisure, we invite you to visit our Cafe. We offer a tempting variety of delicious foods every day, and we serve them as you like them.

TAYLOR'S CAFE
Clanton, Alabama
(Formerly Matt's Lunch Shop)

DR. O. C. MASTIN
Clanton
Office in New Hayes Bldg
Special attention to chronic diseases and diseases caused by infections and toxemias; blood poison, inflammation, etc.

Get Wood's Genuine Abruzzi Rye Seed at Chilton County Exchange. Prepare for an early pasture.

Pittsview Beauty Closes Switch On New Rural Electric Line

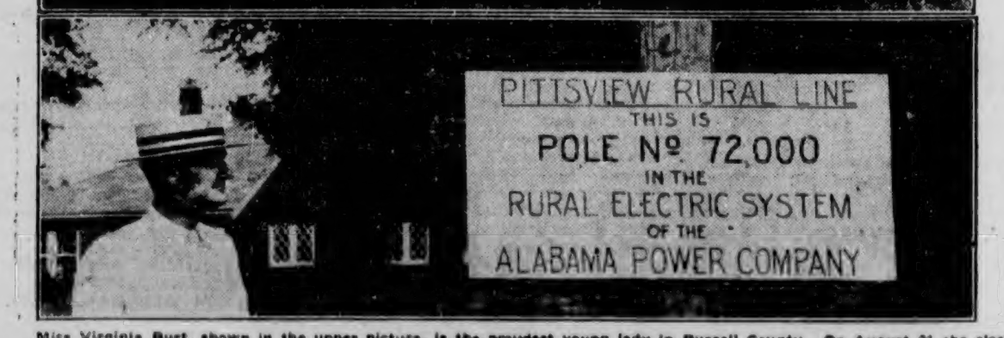

Miss Virginia Burt, shown in the upper picture, is the proudest young lady in Russell County. On August 21 she closed the switch which started electricity flowing through the 9.6 mile line built by the Alabama Power Company to serve the citizens of Pittsview and farms along the line. The completion of the line was celebrated with a barbecue, at which Mrs. B. R. Pitts, pioneer resident of Pittsview, expressed appreciation to T. W. Martin, President of the Alabama Power Company, for bringing electric service to Pittsview. In the lower picture, C. T. Hunter, Division Manager of the Company, is shown just after nailing up the sign on the 72,000th pole of the Alabama Power Company's rural electric system.

RIGINAL

The UNION-BANNER

Published every Thursday at Clanton, Chilton County, Alabama

T. E. WYATT.....Editor and Publisher

Entered April 15, 1913, at Clanton Alabama, as Second Class Mail Matter, under Act of Congress of March 3rd, 1879.

SUBSCRIPTION PRICE:

One Year	$1.50
Eight Months	1.00
Six Months	.75
Four Months	.50

(All Subscriptions Payable in Advance)

PHONE 63

When Mr. Garner pushed the button that exploded the blast in Maine, he chuckled out loud. Now what did that mean?—Detroit Free Press.

The Main Central Railroad is making money, it having recovered that much from the blight of government ownership during the war.—Portland Express.

Alexander Hamilton said: "There are seasons in every country when noise and impudence pass current for worth, and in populous communities especially the clamor of interested and fractious men is often mistaken for patriotism.—Philadelphia Dispatch.

How times have changed. A few years ago we were cheering the wheat yield and wishing for better prices. Now we are cheering the prices and wishing for better yields.—Topeka Journal.

Recent rains have been mighty hard on the local Whittler's Club and, together with the decline in the use of wooden boxes by manufacturing firms, may completely destroy the organization.—Gilman City, Mo., Tribune.

The old fashioned congressman sent garden seeds to his constituents so they could raise more produce. The modern congressman votes appropriations to pay them money for not raising so much produce.

Why wouldn't it be a lot cheaper and more satisfactory—especially to those who have to carry guns—if Mussolini and Haile Selassie were to put on the gloves and fight it out in fifteen rounds or less. The League of Nations could see to it that Ethiopia didn't run in Joe Louis as a ringer with whiskers.

It is said that the July heat wave in Washington was caused by the presence of an ocean of hot still air, hovering over the city. That couldn't originate in Congress or it wouldn't be still air even if it is hot.

NATIONAL AFFAIRS

(By Frank P. Litschert)

Although we are now in the hot summer of 1935 it is a fact that inside of six months we will be girding our loins for the political campaign of 1936. Before the winter is well upon us the national committees of the two major parties will meet to decide where they are going to hold their national conventions in 1936. Chicago has usually been the favorite place during the past generation but a number of other fine cities will doubtless be rivals again this time.

Just who is going to be the Republican candidate? That seems to be the question of most general interest at this time. It is generally assumed that the party in power will renominate President Roosevelt. To do anything else would bring one of the biggest political upsets of the century. There is, of course, much political speculation as to what the conservative Democratic leaders may do. There is also some speculation as to where Huey Long, Upton Sinclair, and Doctor Townsend will be found. But after all the biggest public interest seems to lie in the name and geographic location of the Republican candidate.

One thing seems certain, that there is just now, among Republican strategists, is no dearth of Republican material. Shocked and somewhat stunned by the Congressional campaign of 1934, the Republicans have rallied nicely and now most of the leaders believe that the political tides are running their way in many parts of the country. Whether they are running that way and whether they will run strong enough by November, 1936, remains to be seen. Although the time is short a lot of things can happen in fourteen months. Issues which now seem "hot" may have cooled down by October, 1936, and newer and hotter issues may have taken their places.

One of the principal points of discussion unless conditions change rapidly there will be whether the early activity of prospective candidates should be encouraged or whether it ought to be curbed so far as possible. Many leaders seem to believe that the "soft pedal" ought to be put on candidacies now and that the delegates to the convention should be free to go in and select the candidate who seems then to be the most suitable and the strongest. Many leaders view the situation differently. They say that the more prospective candidates who get in to stir the waters in the next few months, the more Republican speeches there will be made, and the more Republican interest stirred in various parts of the country, without expense to the Republican National Committee which is none too flush anyhow in this lean political year of 1935. They say furthermore that a dearth of candidates now will give the Democrats basis for claiming that their opponents have no confidence in their chances next year, and that the Republicans are meeting in convention merely to draft a candidate and go through the motions.

No matter which of these views is the sounder, it is a good bet that they will have little weight in formulating the procedure for the next few months. If there are any Republicans who want to be candidates early in the game they will get in despite what may be said to the contrary. And if they want to wait and see somebody else shot at first, there may be a hesitancy about stirring the waters. After all, individual strategy, not party strategy, will prevail.

Issues now being made may carry into October, 1936, and they may not. The situation could change. For example, a general war in Europe might present us with a brand new set of issues, which would cause domestic ones to pale into insignificance. Who knows?

THEN AND NOW

Those of us who are loath to believe there has been any change in the public attitude toward the so-called old American ideals during the past generation, have only to look at the record, to harken back in memory, too, for about twenty years, and compare the conditions of that time with 1935. Any such procedure will convince the average man that we are not back in the horse and buggy days, so far as the public mind is concerned, no matter what the decisions of the Supreme Court on so-called New Deal legislaton, may have been.

Support by the government was then something to be avoided, so long as possible and a great many people were still imbued with the idea accerdited to Grover Cleveland to the effect that it was the duty of the people to support the government, not the duty of the government to support the people. In those pre-war days, now looked back upon rather wistfully by many of those who remember them, there was a belief that "every tub should stand on its own bottom" so far as possible.

Even now, however, when we have billion dollar works programs and doles which run into many millions, there are still some whose voices continue to cry out in the wilderness.

For example, in an address at Los Angeles, not long ago, Col. William A. Neblett, Democratic leader and law partner of Senator William Gibbs McAdoo, took occasion to say:

"All of our relief measures, even including the CCC and not excluding 'Production for Use,' require regimentation in its most extreme form. Some of us who have served in the army know that a man cannot be regimented for even a very short time without losing his initiative and desire to help himself.

"If anyone doubts that individualism, upon which this nation was built, is not a dying attribute, consider 20 years ago when young people rose to maturity and thought only in terms of some business of their own.

"On acount of the concentration of all business in a few hands, now the only thought is to get a job with some business where a person is lost in the stream and finally becomes, in effect, a feudal retainer. Such businesses are run upon the theory of ever restricting the labor cost. So highly have they specialized themselves in this regard they now pay their workers so little and cut so many off the payroll there are no available consumers for the products of the industry of those still allowed to work."

There is food for serious thought in what Colonel Neblett has to say. Perhaps the old order has gone beyond recall. If it has, then there is no assurance that people are going to be any wiser, any happier or freer than they were in the days when every man tried to support his own family and the government debt could be reckoned in millions instead of billions.

There will be almost five million dollars spent by the state and four times that amount by the federal government in Minnesota in the next two years to restore lakes and streams. That's a lot of money, but probably a very small amount as compared with what has been spent in this state in past years in oblierating once beautiful lakes and marshes. Aren't civilized people peculiar?—Windom, Minn., Citizen.

Italy seems to have millions for new military ventures but not a cent for payment on account.

Never put off until tomorrow what you can do today—especially if it is time to go after the relief check.

Most of the share the wealth programs end up by the government's owning all of it and the people having none.

We went into a Chinese restaurant the other day and had our first bowl of bird's nest soup. Judging from the taste it must have been made out of a last year's bird's nest.

One thing about an automobile that never fails to run is the monthly payment plan.

Meetings have been held in Harlem to get some real recruits for the Ethiopian army. Which ought to make Mussolini's situation look decidedly darker.

With so much hot air, necessarily, it is a little difficult to see how they could have air-cooled assembly rooms for Congress at the Capitol.

The Republican River out in Kansas last year virtually dried out. Now it is filled up again and rarin' to go. Thus do coming political events cast their shadows before.

This is a funny world. When an insect gets lit up they call it a firefly but when a man gets lit up they call him a bum.

The old fashioned woman who used to hurt her hand in a clothes wringer now has a grown up daughter who occasionally cuts her hand with a can opener.

It is said that there is a plan to coin one-half cent pieces. If the inflationists have their way it won't be necessary. We can use paper dollars instead.

What is the use to try to abolish church lotteries when there are so many church weddings each year?

Maybe what the Brain Trusters are having is a Bingo Party—Bingoes the money!

The United States starts the new fiscal year, beginning now, only $14,500,000,000 in the red. But, pooh, our national debt is expected to be $32,000,000,000 by 1936. And by 1937 what will it be? Oh, dearie! don't ask me that; I've got a weak heart.—Chicago Tribune.

We agree with the judge who ruled that a wooden leg does not bar a man from operating an automobile. It's wooden heads that cause most of the trouble.—McPherson, Kansas, Republican.

It is said that the New Dealers have proceeded on the assumption that all business is wicked. Well, isn't that so? Just look where it went to.

The general complacency which greets the late appropriation of five billion dollars may be charged to the fact that everyone thinks that some one else will have to pay.—Jackson Co., Kansas, Signal.

When a business man keeps double books, he is called a crook. But when a government uses the double bookkeeping system, we people laugh about it. Why is that?—Atchison Globe.

Our kid brother got married last Saturday. He says that two can live as cheaply as one on government relief.—Chet Shore in Augusta, Kans., Gazette.

MAN IN THE MOON

WHO IS IN POWER?

When the returns from the national election in 1932 came in, there was great rejoicing among Democrats all over the nation. The Democrats won! Now, however, after several months of the New Deal, millions of Americans, and among them a great number conscientious Democrats, are inclined to place a ? mark after that assertion instead of an ! point. They are not sure that it should have read "Democrats won!", but that it should have read "Democrats Won?"

When the first Socialistic and Communistic moves came through the New Deal it was considered almost high treason to criticize these moves or the officials who made them. Everyone cried "give Roosevelt a chance". Well, he has had his chance. We challenge any Democrat to tell us that we are yet out of the depression. Let us check up on the acts of the idministration, and see who really

The Republican platform called for a condid win the election.

tinuance of the tariff against foreign goods, in protection of Amercian producers and manufacturers. It called for relief measures which might be needed to ward off starvation in the masses, but not for a general relief program. It called for grants to industry that the industries might provide jobs for the idle, and so put the wheels of the nation to humming again, and bring the nation back to prosperity in this way. It called for a continuance of the strict immigration laws, tending to hold aliens on the old continent, so keeping American jobs safe for Americans, so far as possible. It called for an effort for natural growth of business. It also called for retrenchment in expenditures of the national government wherever possible and advisable. That was the Republican platform in a nutshell, and was a truly American as the "Stars and Stripes in Old Glory".

The Democratic platform advocated by Mr. Roosevelt called for a reduction of at least 25 per cent in the cost of national government. It called for the abolition of hundreds of governmental bureaus and boards. It denounced "restriction of agricultural products". It promised "a sound currency at all hazards'. It promised "a budget balanced annually". It advocated "the removal of the government from all fields of private enterprise, and the removal of government competition with private business wherever it may exist." This, too, was a good and sensible platform, truly American.

Lets see how these promises have been carried out.

The cost of government has been multiplied many times over. Instead of abolishing bureaus and boards, hundreds of new ones have been established. For the first time in the history of the nation the production of the farms have been restricted. Instead of "a sound currency" we have the 60-cent dollar, and we are off the gold standard. Instead of balancing the budget "annually", it has shown up more out of balance each year, increasing the national debt several billions of dollars. Instead of following the "hands off business" policy advocated, the New Deal, through he NRA, put the government in direct charge of every business establishment in the nation, from the lowliest boot-black up to the biggest railroad company.

That is the way the Democratic officials have kept their word to proceed upon the platform on which they were elected. We must admit that it was a beautiful picture, this proposed 1932 platform, but THE DEMOCRATIC PLATFORM OF 1932 HAS NOT BEEN TOUCHED by the administration in carrying out the government of the nation.

Now, let us turn to the Socialist and Communist platform, and compare it with the results that the administration has achieved or attempted. (The black-face type sets forth the Socialist demands made in the 1832 platform of that party, and the light-face in each paragraph is the administration's actions along the line of these demands.)

1. A federal appropriation of five billion dollars for relief. A federal appropriation of five billion dollars for public works. Legislation for acquisition of land, buildings and equipment by the government. There have been appropriations totalling nine billion, one hundred million dollars for various activities of this kind—PWA, FERA, the work relief administration, housing, public works, reforestation, etc. In addition to this, there is now pending in the national legislature a billion dollar tenant farm bill.

2. Free public employment agencies. Compulsory system of unemployment compensation, benefits based on contributions by the government and employers in private business. Old age pensions for men and women over 60 years of age. Alignment with the greater part of this demand is included in the social security bill which has been before congress for the past several weeks, including old age pensions and unemployment insurance to be financed by taxes on pay rolls—taxing people who work to support those who do not work.

3. A 6-hour day and 5-day week. Abolition of child labor. Minimum wage legislation. Enforce collective bargaining. The NRA codes provided for shorter working hours, minimum wage and child labor restrictions. The Wagner bill fulfills collective bargaining enforcement.

4. Public ownership and control of mines, forests, oil and power resources, public utilities, transportation, communication and basic industries. One answer to this is the TVA. Also, legislation to control the coal industry, to destroy holding companies, and pending bills for government ownership of railways, as well as other lines of transportation, and control of utilities and communications systems.

5. Socialization of credit and money system. Establishment of unified banking system, with complete acquisition of Federal Reserve Banks. The answer to this is the banking bill passed by the House and "demanded" by the administration, the government purchase of banks through RFC, and recommendation by the President and Secretary of of the Treasury that the government buy all stock in Federal Reserve Banks.

6. Increased inheritance taxes. President Roosevelt has only recently lined up with this by sending to Congress a "must" bill providing for much increased inheritance and income taxes, commonly known as the "soak the rich" campaign.

7. Shift of taxes from realty to incomes and inheritance. Increased subsidies to road projects, educational and social service, creation of a Federal marketing system, socialization of production, marketing and distribution farm products, etc. The processing tax has provided the demand shift from realty taxes to an indirect tax on the incomes of all consumers. The other "demands" under his head are taken care of under the AAA and relief agencies, together with the PWA.

8. Abolition of the power of the Supreme Court to pass upon the constitutionality of congressional legislation. A constitutional amendment for social security legislation. Secretary Wallace advocates judicial review of our country.—Man in the Moon.

TAX EXEMPT SECURITIES

There has been a renewal of criticism in Washington concerning the much discussed issuing of tax exempt securities. It is said that those who are wealthy seek to avoid the payment of taxes by investing their funds in securities which are exempt from taxation.

The federal government, the states and municipalities which issue bonds get a lower rate of interest on their securities by issuing them in tax exempt form. If the securities were taxable of course a higher rate of interest would be necessary, and the retirement would cost the issuer more money. This would result, naturally, in the issuance of fewer securities which, after all, might be a good thing, in spite of the present theory that we can spend ourselves into prosperity.

Be that as it may, there is a disposition on the part of some to blame the present tax-exempt situation on to the Constitution, by inferring that this practice of issuing these tax exempt securities can't be curtailed until a constitutional amendment is adopted. This may be true so far as the securities issued by states and municipalities and their subdivisions are concerned. But certainly no constitutional amendment is necessary to stop the issuance of any federal securities which are exempt from taxation. This can be easily done. When it is done then there will be time to talk about constitutional amendment. So long as the federal government isues tax exempt securities, the most potent argument against other tax exempt securities is somewhat weakened.

THE "NUISANCE COINAGE"

Secretary Morganthau's proposal to issue half-cent and one-mill pieces is meeting with more ridicule than applause.

Outside of a handful of states, which seem to think that they will aid them in collecting their sales taxes, there appears to be a general feeling that midget coins will add annoyance to confusion.

They have been dubbed in advance "nuisance money."

And if Congress limits the amounts for which they will be legal tender, as it proposes to do, one wil have to carry around a pocketfull of half-cents to pay bills under 10 cents and another pocketfull of one-mill pieces to pay bills under three cents.

An administration that has been juggling billions of dollars for a couple of years would hardly have been expected to propose that the people meet their expenses in split cents.—Detroit Free Press.

IT HASN'T WORKED

Reason behind the direct primary was the corruption that had occasionally appeared in the convention system. It was believed by honest reformers that the direct primary would eliminate this—and put a higher type of man into public office. In that, it has failed almost completely. The caliber of public officials is no greater now than fifty years ago—perhaps it is less. Political chicanery has increased, rather than waned. And the direct primary's worst offspring—the long ballot—has made intelligent voting impossible in most states.—Red Wing, Minn., Eagle.

Of course we are opposed to any war between Italy and Ethiopia. But we are not enough opposed to it to send an army of our young men to Africa or Europe to help finish it.

by popular referendum, rather than before the Supreme Court, and President Roosevelt advocates a constitutional amendment taking away the right of the Supreme Court to pass on constitutionality of congressional legislation; he also advocates an amendment calling for unanimous Supreme Court decisions in all matters coming before it, rather than the majority rule, as it now stands. In regard to the second demand under this head, the administration has gone the Socialists one better—social security has been attempted without the trouble of an amendment.

9. Recognition of Soviet Russia. Independence for the Phillipine Islands. Entrance into the World Court. Russia has been recognized. Phillipine independence is in process of accomplishment. Entrance into the World Court was demanded by President Roosevelt recently, but was defeated by the Senate, although carried by the House.

These comparisons should convince the most prejudiced mind as to what platform is being carried out. Not one plank of the popular Democratic platform has been adhered to. On the other hand, Socialistic and Communistic personnel has been installed as the President's private advisers—the brain trust. Each and every one of the members of the so-called "brain trust" is an admitted and avowed Socialist or Communist.

When all this is considered, Democrats have room to doubt if they really won the election, after all. If you will remember, normally the Socialists and Communists are forever issuing scathing remarks in regard to governmental measures in our so-called capitalistic system. Since a few weeks after the present administration went into power, these usual remarks have been conspicious by their absence. Is not this proof that the Socialists and Communists were pleased with the turn of events? Did they not have every right for elation? As they saw one after another of their platform demands become reality, was it not reasonable for them to feel that they, after all, had won the election, although their party candidates were not elected? Does one fight his desires?

On the other hand, dyed-in-the-wool, lifelong, staunch Democrats of the old school, who had fought to put their party into power saw their platform and promises scrapped and scattered to the four winds. Being honest and conscientious, was it not to be expected that they would censure such action when they believed their party principles were being discarded? That these outstanding Democrats have decried the actions of their principals is another proof that even good Democrats realize that they lost the election, although their candidate won.

The fight today for the Republican party is one of to hold in place the Constitution of the United States, the bed-rock bulwark of our government. The Constitution holds the welfare of the nation, just as truly as the foundation of a building must remain secure if that building is to stand—the foundation must not, can not be removed. We do not contend that the Democratic party as a whole is a party to this un-American attempt to scrap the Constitution. On the other hand, we believe that true Democrats are our brother Americans, and are as much interested in seeing the Constitution retained as are the Republicans. We believe that the attempt is being made by a bunch of Reds, masquerading under the Democratic banner, and we believe that true Democrats will resent this act of treason to their party. "By their fruits ye shall know them", and the present administration has produced "Red" fruit in their every move. We, as Republicans and Americans, are fighting for our American citizenship and rights, and we firmly believe that we will be joined by conscientious Democrats against this common foe of our country.—Man in the Moon.

THAT HORSE AND BUGGY ERA NOT HERE YET, TRADE SHOWS

President Roosevelt's remark that the Supreme Court NRA decision would put the nation back in the horse and buggy era has not been verified to date.

The catastrophe seen from the White House is still invisible to the rest of the country.

On the contrary, an official survey made by the Department of Commerce reveals that there have been widespread gains in retail business throughout the nation in the week following June 16, the date that the National Industrial Recovery Act expired.

New York shows a larger volume of sales in practically every line of business.

In Los Angeles the weekly business index reached its highest point since March, 1933.

Other cities, although hampered by bad weather, report general advances in business activity.

It seems that the wage scales and working hours prescribed under the former NRA codes are being pretty generally observed.

Furthermore, all signs point to a pronounced improvement in business during the sumfer and autumn.

The most important element in any business recovery is confidence.

The Supreme Court restored confidence by ousting extra-legal government and restoring legal conditions to the nation.

"Business is picking up," therefore, and the horse and buggy have not yet driven the automobile from the highways.

That may be a disappointment to some theorizers, but it is eminently satisfactory to most Americans.—Los Angeles Herald-Express.

HAND OUT

When the Works Progress Administration was organized it was, as a matter of course, equipped with its publicity machine. Proposals for the expenditure of four billion dollars were naturally held not only to need the help of publicity but to warrant a lot of it. Therefore the machine was about the most elaborate that has been seen in Washington where such mechanisms are familiar. The force numbered about 200 persons, including former newspaper writers, clerks, stenographers and messenger boys. Now many of them have been given indefinite leave of absence, and there is a disposition to regard "leave of absence" as synonymous with that short and ugly word, "fired."

One trouble with the machine is said to be that newspaper correspondents have found it a cumbrous mechanism. It is difficult to get it to grind out the desired grist. Perhaps there is too much wrapping of the news in red tape. And red tape may have cramped the hand that wrote the hand-out. That is not surprising. The surprise is embodied in the news that half the force have been given those indefinite leaves of absence. With four billion dollars to spend why bother about the expense of maintaing another hundred in idleness?

This shrinkage in the personnel of the "Division of Application and Information of the Works Progress Administration" is further explained by the statement that there has been so far not a great amount of material to feed into the machine. Putting it bluntly, there has not been much for the press agents to write about. It is further indication of the difficulties to be encountered in setting several million men at work on a wide variety of "projects." Possibly it was a mistake to let the hundred go. They might have been sent into the field to discover where and to what extent progress was in evidence.—Boston Transcript.

President Roosevelt is quoted as telling the newspapermen that he didn't even know there was going to be an election in Rhode Island. Judging from the results up there a lot of Democrats who lived in that district didn't know it either.

The German Government is publishing praise which it got from a Columbia University professor. That propaganda won't do it much good in this country.

If Prof. Tugwell likes to move people around so well why not buy him a couple of merry-go-rounds?

We never knew of a dictator yet who didn't take himself too seriously.

We doubt if women will let the next great war go far, when they see how they look in gas masks.—Detroit News.

To Secretary of State Hull the only good tariff is a dead tariff.

A fool is a man who insists that he is right after you have expressed an opposite opinion.—Osbourn, Kansas, Farmer.

Now that the farmers are getting pay for not planting so much wheat and corn, why not give the country editor a chance by paying him for not running off so many papers?

One nice thing about this warm weather is that it eliminates the need for any fireside chats.—La Crosse, Kansas, Republican.

If they keep on fanning the war scare in Europe it will give the Brain Trusters an opportunity to urge the people to re-elect Roosevelt because he kept us out of war like Wilson did.—Mashall Co., Kansas, News.

The old-time girl was contented with one spinning wheel. The modern girl wants four and a spare.—Florida Times-Union.

We don't believe that the country is back in the horse and buggy days. There has been no increased demand for fly nets.

Of course it's nice to be popular but this has its limits. Do you remember Babe Ruth?

25 YEARS AGO

News Items as Published in The Union and in The Banner, Issues of August 18, 1910

T. G. Mackey and Son have opened up in the Cannon old stand near the railroad.

The new and substantial brick warehouse being erected for W. I. Mullins is making good headway.

The spirit of Miss Ruby Williamson of Pindale passed into eternity on August 12th. She was 18 years old, the daughter, of Mr. and Mrs. C. A. Williamson.

The first bale of cotton was brought to Selma on Monday afternoon, August 15th.

Mrs. J. W. Moore of West End is very ill with typhoid fever.

Married this week—Fred Lowery and Miss Willie Mae Shelby, Doyle Johnson and Miss Cynthia Moore, A. E. Williams and Miss Luella Popwell, C. C. Swint and Miss Essie Casper.

POOR OR

Welcome to CALERA

WADE CAFE AND HOTEL
MRS. C. W. WADE, Mgr.

BOWDON'S SERVICE STATION
R. E. BOWDON, Mgr.
Goodyear Tires — Texaco Products

Blankenship Service Station
N. K. BLANKENSHIP, Mgr.

COWART DRUG COMPANY
CECIL COWART, Mgr.
Norge Refrigerators — Philco Radios

DODGE SERVICE STATION
HENRY ANDERSON, Mgr.

CRAWFORD SERVICE STATION
W. H. CRAWFORD, Mgr.

Johnson Hdwe. & Grocery Co.
The Place Where Your Dollar Has More Cents

SHELL SERVICE STATION
JAMES PILGREEN
Firestone Tires — Calera, Ala.

STOP WITH US
Stay As Long As You Wish

As you travel the Highway going to and from Birmingham, you will pass through Calera, where the merchants, business people and the citizens as a whole extend you a cordial welcome to stop, rest a while and refresh yourselves.

Here you will find good Cafes, Restaurants, Hotels, Drug Stores, Filling Stations, Tire Service, anything that the traveler might chance to need on a journey.

With all we offer visitors to our enterprising little city, we mix plenty of courtesy and appreciation. Stop with us and let us show you how glad we are to have a chance to get acquainted with you and to serve you.

Calera is a good place to trade, and we invite those who may read this message to make Calera your regular trading point.

Calera Cafe & Taxi SERVICE
CLAYTON WALLACE, Mgr.

PEOPLES DRUG COMPANY
Z. S. COWART, Mgr.

CALERA CASH STORE
The Best Foods at the Lowest Prices

Guy Roberts Service Station

GEORGE'S GARAGE
H. B. GEORGE, Mgr.

BAER GROCERY COMPANY
L. BAER, Mgr.
BAER DRY GOODS CO.

CENTRAL STATE BANK
GORDON DuBOSE, President

SHADY PARK TOURIST CAMP
LOUIE MASSEY, Mgr.

CALERA is the HUB of Shelby County

Wednesday Bridge Club

The Wednesday Contract Bridge Club met last week at the home of Mrs. N. S. Johnson. Two tables for the games were arranged in the spacious living room, and after a series of games the high score prize was awarded to Mrs. John Browder.

Later a salad plate was served to the following members: Mesdames. H. M. Simpson, Frank Callen, John Browder, Julius Burnette, Grady Reynolds, Hance Alred, John Armstrong, and guest, Mrs. Oscar Jones.

P. W. G. Bridge Club Meets

Last Wednesday afternoon Misses Gertie Fiquette and Lucille Dickinson were joint hostesses to the Wednerday afternoon Bridge Club, at the home of Miss Gertie Fiquette. The spacious home was beautifully decorated with cut and potted plants. After several games of bridge, high score prize was awarded to Mrs. James Roberts, and "travelling" prize fell to Mrs. Houston Nivens.

At a late hour a delicious salad plate was served to the following: Misses Mary Robinson and Alice Polk and Mesdames. James Roberts, Houston Nivens, Jim LeCroy, Tom Tiffin, Clifford Jones, Samuel Martin and the hostesses.

Judy McDaniel spent the past week end in Siluria.

"Chick" Fiquette, of Montgomery, spent the week end in Clanton.

Misses Dorothy Sessions, Mabel Harris, Dorothy Manning, and Ethel Cagle returned home Thursday from Troy where they have been attending summer school.

Miss Lucille Dickinson is spending several days with her mother at Billingsley.

Mrs. Barney Burnette spent several days last week with her parents in Troy.

Messrs. Barney Burnette and Johnie Hardy spent the past week end on the coast fishing.

Mrs. Lucien Duncan and little daughter are spending this week here with friends and relatives.

Mr. "Sunshine" Chism and Miss Gertie Fiquette attended the Chism reunion at Maplesville last Sunday.

Mr. and Mrs. Thomas Simms, Mrs. Tom Tiffin, Miss Mary Robinson and Mrs. Benson Simms motored to Montgomery last Sunday.

No. 2 Lamp Chimney, 5c at Murray-Bell Hardware Co.

Fidelis Sunday School Class And Y. W. A. Meets

Last Monday evening at 6:30 o'clock, the Fidelis Sunday school class and Y. W. A. met at the home of Miss Gertie Fiquette. This was a strictly business meeting and plans for the remainder of the year were discussed.

Delicious sandwiches, cake and tea were served to the followng: Misses Una Powell, Margaret Johnston, Elizabeth Williams, Tina Hyman, Mabel Harris, Cleo Broadhead, Mary Nell Jones, Willie Maud Kelley, Frances Moore, Mary Robinson, and Judy McDaniel; Mesdames. James Roberts, Tom Tiffin, J. R. Mullins, leader; Odell Headley and the hostess.

P.-T. A. Board met

The Executive Board of the Chilton County High P.-T. A. met at the home of Prof. L. C. Warr, Monday afternoon, with Mrs. Hugh Jones, chairman of the Board, presiding.

Mrs. S. J. Ezell, program chairman, presented a tentative program for the year. There will be eight night meetings that the fathers may participate, and two afternoon meetings, one to invclude Founder's day programme. A reception will be tendered the teachers, opening week of school, with Mrs. Grady Reynolds, chairman.

Plans were discussed for an extensive membership drive, with Mrs. Kin Vinson, chairman. The aim is to have every father and mother a P.-T. A member. Mrs. Mack Wyatt was appointed publicity chairman. Mrs. Sophia L. Jones and Mrs. Grady Reynolds were appointed hospitality committee. An objective was adopted for the year. School cafeteria with Mrs. Dewey Rockett and Mrs. J. P. Venable co-operating.

Mrs. Warr, National P.-T. magazine chairman, urges the importance of this magazine among the members.

The meeting was very successful and plans were laid for a full year's work.

Mr. and Mrs. Louie Smith attended a family reunion at the home of Mr. Cleve Wyatt on the Lock 12 road.

Miss Willie Maud Kelley and Mr. and Mrs. Aaron Dennis motored to Montgomery Sunday afternoon.

Mrs. Horris Hardy and little son, of Birmingham are visiting her parents, Mr. and Mrs. Frank Foshee.

Mr. and Mrs. Tom Patterson and, Peggy, have returned to their home in South Clanton, after several months in Town Creek, Alabama.

MARY ANN BENTLEY HAS PARTY

Little Mary Ann Bentley celebrated her sixth birthday on Thursday of last week when her grandmother, Mrs. E. E. Upchurch, entertained with a party for small children at her home. A number of interesting indoor games furnished entertainment for the little guests. Miss Grace Ezell and Miss Mamie Middleton of Birmingham assisted in directing the games and Mrs. W. L. Longshore of Birmingham furnished piano music.

Dixie Cups and cakes were served for refreshments and miniature toys were given as favors. Each little guest presented Mary Ann with a lovely gift and wished her many more happy birthdays.

Mr. and Mrs. Harris Hardy have returned to Birmingham after a few days visit with Mr. and Mrs. J. R. Hardy.

N. E. Phillips, of Montevallo, was a business visitor in Clanton Tuesday.

Mrs. H S. Martin of Birmingham spent last week with her daughter, Mrs. L. C. Warr.

Mrs. A. E. Middlebrooks and daughter are spending this week with relatives in Florida.

Mr. J. B. Bethea, Jr., of Montgomery spent Thursday in Clanton on business.

Mr. Clifford Mullins of Tuscaloosa spent the week end here in Clanton with his mother, Mrs. Annie Mullins. Mrs. Clifford Mullins and children have been the guests of relatives here for several weeks.

Mr. and Mrs. Joe Ware and children, Mr. and Mrs. Hocady and Miss Ethel Ware all of Birmingham were the guests of friends at Lay Dam and Clanton Sunday.

Mr. and Mrs. W. H. Slayton and children, Robert and Billy, left last Wednesday for Columbus, Ga. Mr. Slayton was manager at the National Re-Employment Office here in Clanton. He was transferred to the WPA office in Columbus, Ga. Their many friends regret that the promotion made it necesary for them to leave Clanton.

Mr. William Arthur Willis, Jr., was the week end guest of Mr. and Mrs. Glenn Boyd of Selma.

Dr. and Mrs. W. C. Golden of Oxford, Miss., arrived last week to make their home in Clanton. Dr. Golden is camp doctor at the C. C. C. Camp here and they are boarding in the home of Mr. and Mrs. W. A. Willis.

Mr. and Mrs. Ed Glasscock and little daughter, Anne, of Jemison, will move to Clanton on September 1st, and have an apartment at the home of Mr. and Mrs. Reece Mullins. Mrs. Glasscock will teach the fourth grade in the Clanton Grammar School and Mr. Glasscock will teach at the Concord Junior High School.

Mr. J. Mell Martin attended the meeting of Alabama Morticians at the Jefferson Davis Hotel in Birmingham Tuesday and Wednesday. Mr. Martin is secretary and treasurer of the embalmers organization.

Mr. and Mrs. Mack Godwin spent Sunday afternoon in Birmingham.

The following young ladies have returned from Montevallo where they attended the girls camp: Misses Lump Pitts, Anne Ross, Olive Rainer Elmore, Theda Wyatt, Billy Johnson and Lillian Smith.

Mr. D. O. Manning of Mulberry is still seriously ill in a Birmingham hospital.

Mrs. Marvin Myrd of Troy attended the wedding of Miss Hilda Hart here last Sunday.

Hon. Pete B. Jarman of Montgomery spoke at the American Legion Meeting here Friday night.

Mrs. James Wade and Miss Feryl Martin spent Monday in Birmingham shopping.

Miss Ruth Pardue left Monday for Fort Walden, Florida where she will spend her vacation. She was accompained by Mr. and Mrs. Kay Hammond of Birmingham, Mr. Morris Hammond and son, Montey, of Keystone and Mrs. Pardue of Saginaw.

Mr. and Mrs. Dubb Huddleston and Mr. Huddleston's mother from Tuskegee left Last Friday for a few days fishing trip at Orange Beach, Ala. Little Anne and Pat Huddleston were the guests of relatives in Tuskegee during the time their parents were away.

Mr. and Mrs. J. R. Mullins and daughter, Jeanne, and Mrs. Frank Scott spent Sunday in Troy.

Mr. and Mrs. Walter Bentley of Springville, Tenn., visited Dr. and Mrs. E. E. Upchurch last week. Their daughter, Mary Ann, returned home with them after spending some time here with her grandparents.

Mr. Ralph Jones of Birmingham spent the week end here with his mother, Mrs. W. P. Jones.

Mrs. D. Hogan had as her guests, her sister, Mrs. Little, and Mr. Little of Atlanta.

Prof. and Mrs. L. C. Warr and children spent several days last week in Eufaula.

Miss Mary Nell Jones is at home with her parents after attending summer school at Howard College.

Mr. Dan Smith of Auburn spent the week end here with his mother, Mrs. P. C. Smith.

Mrs. Grady Heflin and Mrs. J. P. Venable spent Monday in Birmingham.

Mrs. Irene Rasberry and daughter, Miss Eloise Rasberry, spent the week end in Birmingham.

Dr. and Mrs. J. E. Gowan and Sally Gowan motored to Wetumpka Friday for the day.

Dr. J. M. Kimmey, County Health Officer, has rented the Hugh Foshee home, and is moving his family here this week.

Rev. P. G. Carter, of Haynesville, former Clanton pastor, is conducting a revival this week at the Baptist church in Marbury. He was a visitor in Clanton for a while Tuesday.

Mr. A. E. Reagan, of The Big Four Hardware Company, has bought one of the new brick homes built by W. A. Reynolds, on Selma Road, and has moved his family here from Thorsby.

LUCIEN DUNCAN GETS PROMOTION WITH DRENNEN MOTOR CAR CO.

The many frends of Mr. Lucien Duncan in Clanton and Chilton County will be happy to learn of his appointment as manager of the business of Drennen Motor Car Company at their store in Bessemer.

Mr. Duncan has been with Drennen for several years in the capacity of salesman, where he has made a fine record. His promoton to manager of the Bessemer store is a distinct recognition of his ability and fine record as an automobile salesman and dealer.

C. O. LAWRENCE, M. D.
Upchurch Bldg.
Phones: Office 186; Residence 115-W; Office Hours
9 to 11 a.m. and 2 to 5 p.m.
Sundays by appointment only
Special attention to diseases of Eye, Ear Nose and Throat

NAPOLEON S. JOHNSON
M. D.
Obstetrics and Diseases of Children
Office Hours—9 to 12
CLANTON, ALA.

Prize Rural Writer

Mrs. Mary Elizabeth Mahnkey

SHE comes from Oasis, Mo., a tiny village of 27 inhabitants, and has just been awarded first prize as the best country newspaper correspondent in the country. The prize is awarded annually by The Country Home, a national farm magazine. She was considered the best of 1581 contestants for the award.

Mrs. Henry Jones returned Monday from a visit with her daughter in Virginia.

PARKING LIMIT EVERY DAY

Police Chief John Browder says some people think the parking limit law on the highway through Clanton applies only on Saturdays.

Mr. Browder wishes them to understand that it means every day in the week, from 8 a.m. to 6 p.m., limit one hour.

Mrs. H. M. Simpson and Charles Simpson left Wednesday for Perdido Beach to attend the Baldwin rodeo.

Mr. Herbert Truesdale, of North Carolina, and Mr. Gifford Gordon of Bowden, Ga., spent several days here last week.

Miss Dorothy Sessions accompanied "Chick" Fiquette to Montgomery Monday to shop in the Capitol City.

Mrs. J. R. Hardy is ill a her home in West End.

Mr. and Mrs. Grady Taylor spent last week visiting friends a few days in Meridian and Laurel, Miss.

Miss Mary Kate Willis has returned home after several weeks visit in Sheffield, Ala., where she has been visiting relatives. Miss Willis reports a nice time

MIGRATORY BIRD HUNTING REGULATIONS

Montgomery, Ala., Aug. 20.—Following is a brief synopsis of the new migratory bird hunting regulations:

Doves—October 1 to January 15. Daily bag limit 20. One day's limit in possession.

Ducks—November 20 to December 19. Daily limit 10 in aggregate. Possession limit same.

Geese and brant—November 20 to December 19. Bag and possession limit 4 in aggregate.

Rails (except coot)—September 1 to November 30. Bag and possession limits: Sora, 25; rails (except sora), 15.

Coot—November 20 to December 19. Bag and possession limit 15.

Jacksnipe—November 20 to December 19. Bag and possesion limit 15.

Woodcock—December 1 to December 31. Bag and possession limit 4.

Shooting on all migratory birds restricted to the hours between 7 a.m. and 4 p.m.

Migratory game birds, including waterfowl, shore birds, upland birds such as the dove, shall not be taken with or by means of any automatic-loading or hand-operated repeating shotgun capable of holding more than three shells, the magazine of which has not been cut off, or plugged with a 1-piece metal or wooden filler incapable of removal through the loading end therof so as to reduce the capacity of said gun to not more than three shells at one loading.

RIGINAL

The UNION-BANNER

Published every Thursday at Clanton, Chilton County, Alabama

T. E. WYATT.....Editor and Publisher

Entered April 15, 1913, at Clanton Alabama, as Second Class Mail Matter, under Act of Congress of March 3rd, 1879.

SUBSCRIPTION PRICE:

One Year	$1.50
Eight Months	1.00
Six Months	.75
Four Months	.50

(All Subscriptions Payable in Advance)

PHONE 63

When Mr. Garner pushed the button that exploded the blast in Maine, he chuckled out loud. Now what did that mean?—Detroit Free Press.

The Main Central Railroad is making money, it having recovered that much from the blight of government ownership during the war.—Portland Express.

Alexander Hamilton said: "There are seasons in every country when noise and impudence pass current for worth, and in populous communities especially the clamor of interested and fractious men is often mistaken for patriotism.—Philadelphia Dispatch.

How times have changed. A few years ago we were cheering the wheat yield and wishing for better prices. Now we are cheering the prices and wishing for better yields.—Topeka Journal.

Recent rains have been mighty hard on the local Whittler's Club and, together with the decline in the use of wooden boxes by manufacturing firms, may completely destroy the organization.—Gilman City, Mo., Tribune.

The old fashioned congressman sent garden seeds to his constituents so they could raise more produce. The modern congressman votes appropriations to pay them money for not raising so much produce.

Why wouldn't it be a lot cheaper and more satisfactory—especially to those who have to carry guns—if Mussolini and Haile Selassie were to put on the gloves and fight it out in fifteen rounds or less. The League of Nations could see to it that Ethiopia didn't run in Joe Louis as a ringer with whiskers.

It is said that the July heat wave in Washington was caused by the presence of an ocean of hot still air, hovering over the city. That couldn't originate in Congress or it wouldn't be still air even if it is hot.

NATIONAL AFFAIRS

(By Frank P. Litschert)

Although we are now in the hot summer of 1935 it is a fact that inside of six months we will be girding our loins for the political campaign of 1936. Before the winter is well upon us the national committees of the two major parties will meet to decide where they are going to hold their national conventions in 1936. Chicago has usually been the favorite place during the past generation but a number of other fine cities will doubtless be rivals again this time.

Just who is going to be the Republican candidate? That seems to be the question of most general interest at this time. It is generally assumed that the party in power will renominate President Roosevelt. To do anything else would bring one of the biggest political upsets of the century. There is, of course, much political speculation as to what the conservative Democratic leaders may do. There is also some speculation as to where Huey Long, Upton Sinclair, and Doctor Townsend will be found. But after all the biggest public interest seems to lie in the name and geographic location of the Republican candidate.

One thing seems certain, that there is just now, among Republican strategists, is no dearth of Republican material. Shocked and somewhat stunned by the Congressional campaign of 1934, the Republicans have rallied nicely and now most of the leaders believe that the political tides are running their way in many parts of the country. Whether they are running that way and whether they will run strong enough by November, 1936, remains to be seen. Although the time is short a lot of things can happen in fourteen months. Issues which now seem "hot" may have cooled down by October, 1936, and newer and hotter issues may have taken their places.

One of the principal points of discussion unless conditions change rapidly there will be whether the early activity of prospective candidates should be encouraged or whether it ought to be curbed so far as possible. Many leaders seem to believe that the "soft pedal" ought to be put on candidacies now and that the delegates to the convention should be free to go in and select the candidate who seems then to be the most suitable and the strongest. Many leaders view the situation differently. They say that the more prospective candidates who get in to stir the waters in the next few months, the more Republican speeches there will be made, and the more Republican interest stirred in various parts of the country, without expense to the Republican National Committee which is none too flush anyhow in this lean political year of 1935. They say furthermore that a dearth of candidates now will give the Democrats basis for claiming that their opponents have no confidence in their chances next year, and that the Republicans are meeting in convention merely to draft a candidate and go through the motions.

No matter which of these views is the sounder, it is a good bet that they will have little weight in formulating the procedure for the next few months. If there are any Republicans who want to be candidates early in the game they will get in despite what may be said to the contrary. And if they want to wait and see somebody else shot at first, there may be a hesitancy about stirring the waters. After all, individual strategy, not party strategy, will prevail.

Issues now being made may carry into October, 1936, and they may not. The situation could change. For example, a general war in Europe might present us with a brand new set of issues, which would cause domestic ones to pale into insignificance. Who knows?

THEN AND NOW

Those of us who are loath to believe there has been any change in the public attitude toward the so-called old American ideals during the past generation, have only to look at the record, to harken back in memory, too, for about twenty years, and compare the conditions of that time with 1935. Any such procedure will convince the average man that we are not back in the horse and buggy days, so far as the public mind is concerned, no matter what the decisions of the Supreme Court on so-called New Deal legislaton, may have been.

Support by the government was then something to be avoided, so long as possible and a great many people were still imbued with the idea accerdited to Grover Cleveland to the effect that it was the duty of the people to support the government, not the duty of the government to support the people. In those pre-war days, now looked back upon rather wistfully by many of those who remember them, there was a belief that "every tub should stand on its own bottom" so far as possible.

Even now, however, when we have billion dollar works programs and doles which run into many millions, there are still some whose voices continue to cry out in the wilderness.

For example, in an address at Los Angeles, not long ago, Col. William A. Neblett, Democratic leader and law partner of Senator William Gibbs McAdoo, took occasion to say:

"All of our relief measures, even including the CCC and not excluding 'Production for Use,' require regimentation in its most extreme form. Some of us who have served in the army know that a man cannot be regimented for even a very short time without losing his initiative and desire to help himself.

"If anyone doubts that individualism, upon which this nation was built, is not a dying attribute, consider 20 years ago when young people rose to maturity and thought only in terms of some business of their own.

"On acount of the concentration of all business in a few hands, now the only thought is to get a job with some business where a person is lost in the stream and finally becomes, in effect, a feudal retainer. Such businesses are run upon the theory of ever restricting the labor cost. So highly have they specialized themselves in this regard they now pay their workers so little and cut so many off the payroll there are no available consumers for the products of the industry of those still allowed to work."

There is food for serious thought in what Colonel Neblett has to say. Perhaps the old order has gone beyond recall. If it has, then there is no assurance that people are going to be any wiser, any happier or freer than they were in the days when every man tried to support his own family and the government debt could be reckoned in millions in stead of billions.

There will be almost five million dollars spent by the state and four times that amount by the federal government in Minnesota in the next two years to restore lakes and streams. That's a lot of money, but probably a very small amount as compared with what has been spent in this state in past years in obliterating once beautiful lakes and marshes. Aren't civilized people peculiar?—Windom, Minn., Citizen.

Italy seems to have millions for new military ventures but not a cent for payment on account.

Never put off until tomorrow what you can do today—especially if it is time to go after the relief check.

Most of the share the wealth programs end up by the government's owning all of it and the people having none.

We went into a Chinese restaurant the other day and had our first bowl of bird's nest soup. Judging from the taste it must have been made out of a last year's bird's nest.

One thing about an automobile that never fails to run is the monthly payment plan.

Meetings have been held in Harlem to get some real recruits for the Ethiopian army. Which ought to make Mussolini's situation look decidedly darker.

With so much hot air, necessarily, it is a little difficult to see how they could have air-cooled assembly rooms for Congress at the Capitol.

The Republican River out in Kansas last year virtually dried out. Now it is filled up again and rarin' to go. Thus do coming political events cast their shadows before.

This is a funny world. When an insect gets lit up they call it a firefly but when a man gets lit up they call him a bum.

The old fashioned woman who used to hurt her hand in a clothes wringer now has a grown up daughter who occasionally cuts her hand with a can opener.

It is said that there is a plan to coin one-helf cent pieces. If the inflationists have their way it won't be necessary. We can use paper dollars instead.

What is the use to try to abolish church lotteries when there are so many church weddings each year?

Maybe what the Brain Trusters are having is a Bingo Party—Bingoes the money!

The United States starts the new fiscal year, beginning now, only $14,500,000,000 in the red. But, pooh, our national debt is expected to be $32,000,000,000 by 1936. And by 1937 what will it be? Oh, dearie! don't ask me that; I've got a weak heart.—Chicago Tribune.

We agree with the judge who ruled that a wooden leg does not bar a man from operating an automobile. It's wooden heads that cause most of the trouble.—McPherson, Kansas, Republican.

It is said that the New Dealers have proceeded on the assumption that all business is wicked. Well, isn't that so? Just look where it went to.

The general complacency which greets the late appropriation of five billion dollars may be charged to the fact that everyone thinks that some one else will have to pay.—Jackson Co., Kansas, Signal.

When a business man keeps double books, he is called a crook. But when a government uses the double bookkeeping system, we people laugh about it. Why is that?—Atchison Globe.

Our kid brother got married last Saturday. He says that two can live as cheaply as one on government relief.—Chet Shore in Augusta, Kans., Gazette.

MAN IN THE MOON

WHO IS IN POWER?

When the returns from the national election in 1932 came in, there was great rejoicing among Democrats all over the nation. The Democrats won! Now, however, after several months of the New Deal, millions of Americans, and among them a great number conscientious Democrats, are inclined to place a ? mark after that assertion instead of an ! point. They are not sure that it should have read "Democrats won!", but that it should have read "Democrats Won?"

When the first Socialistic and Communistic moves came through the New Deal it was considered almost high treason to criticize these moves or the officials who made them. Everyone cried "give Roosevelt a chance". Well, he has had his chance. We challenge any Democrat to tell us that we are yet out of the depression. Let us check up on the acts of the idministration, and see who really

The Republican platform called for a condid win the election.

tinuance of the tariff against foreign goods, in protection of Amercian producers and manufacturers. It called for relief measures which might be needed to ward off starvation in the masses, but not for a general relief program. It called for grants to industry that the industries might provide jobs for the idle, and so put the wheels of the nation to humming again, and bring the nation back to prosperity in this way. It called for a continuance of the strict immigration laws, tending to hold aliens on the old continent, so keeping American jobs safe for Americans, so far as possible. It called for an effort for natural growth of business. It also called for retrenchment in expenditures of the national government wherever possible and advisable. That was the Republican platform in a nutshell, and was a truly American as the "Stars and Stripes in Old Glory".

The Democratic platform advocated by Mr. Roosevelt called for a reduction of at least 25 per cent in the cost of national government. It called for the abolition of hundreds of governmental bureaus and boards. It denounced "restriction of agricultural products". It promised "a sound currency at all hazards'. It promised "a budget balanced annually". It advocated "the removal of the government from all fields of private enterprise, and the removal of government competition with private business wherever it may exist." This, too, was a good and sensible platform, truly American.

Lets see how these promises have been carried out.

The cost of government has been multiplied many times over. Instead of abolishing bureaus and boards, hundreds of new ones have been established. For the first time in the history of the nation the production of the farms have been restricted. Instead of "a sound currency" we have the 60-cent dollar, and we are off the gold standard. Instead of balancing the budget "annually", it has shown up more out of balance each year, increasing the national debt several billions of dollars. Instead of following the "hands off business" policy advocated, the New Deal, through he NRA, put the government in direct charge of every business establishment in the nation, from the lowliest boot-black up to the biggest railroad company.

That is the way the Democratic officials have kept their word to proceed upon the platform on which they were elected. We must admit that it was a beautiful picture, this proposed 1932 platform, but THE DEMOCRATIC PLATFORM OF 1932 HAS NOT BEEN TOUCHED by the administration in carrying out the government of the nation.

Now, let us turn to the Socialist and Communist platform, and compare it with the results that the administration has achieved or attempted. (The black-face type sets forth the Socialist demands made in the 1832 platform of that party, and the light-face in each paragraph is the administration's actions along the line of these demands.)

1. A federal appropriation of five billion dollars for relief. A federal appropriation of five billion dollars for public works. Legislation for acquisition of land, buildings and equipment by the government. There have been appropriations totalling nine billion, one hundred million dollars for various activities of this kind—PWA, FERA, the work relief administration, housing, public works, reforestation, etc. In addition to this, there is now pending in the national legislature a billion dollar tenant farm bill.

2. Free public employment agencies. Compulsory system of unemployment compensation, benefits based on contributions by the government and employers in private business. Old age pensions for men and women over 60 years of age. Alignment with the greater part of this demand is included in the social security bill which has been before congress for the past several weeks, including old age pensions and unemployment insurance to be financed by taxes on pay rolls—taxing people who work to support those who do not work.

3. A 6-hour day and 5-day week. Abolition of child labor. Minimum wage legislation. Enforce collective bargaining. The NRA codes provided for shorter working hours, minimum wage and child labor restrictions. The Wagner bill fulfills collective bargaining enforcement.

4. Public ownership and control of mines, forests, oil and power resources, public utilities, transportation, communication and basic industries. One answer to this is the TVA. Also, legislation to control the coal industry, to destroy holding companies, and pending bills for government ownership of railways, as well as other lines of transportation, and control of utilities and communications systems.

5. Socialization of credit and money system. Establishment of unified banking system, with complete acquisition of Federal Reserve Banks. The answer to this is the banking bill passed by the House and "demanded" by the administration, the government purchase of banks through RFC, and recommendation by the President and Secretary of of the Treasury that the government buy all stock in Federal Reserve Banks.

6. Increased inheritance taxes. President Roosevelt has only recently lined up with this by sending to Congress a "must" bill providing for much increased inheritance and income taxes, commonly known as the "soak the rich" campaign.

7. Shift of taxes from realty to incomes and inheritance. Increased subsidies to road projects, educational and social service, creation of a Federal marketing system, socialization of production, marketing and distribution farm products, etc. The processing tax has provided the demand shift from realty taxes to an indirect tax on the incomes of all consumers. The other "demands" under his head are taken care of under the AAA and relief agencies, together with the PWA.

8. Abolition of the power of the Supreme Court to pass upon the constitutionality of congressional legislation. A constitutional amendment for social security legislation. Secretary Wallace advocates judicial review by popular referendum, rather than before the Supreme Court, and President Roosevelt advocates a constitutional amendment taking away the right of the Supreme Court to pass on constitutionality of congressional legislation; he also advocates an amendment calling for unanimous Supreme Court decisions in all matters coming before it, rather than the majority rule, as it now stands. In regard to the second demand under this head, the administration has gone the Socialists one better—social security has been attempted without the trouble of an amendment.

9. Recognition of Soviet Russia. Independence for the Phillipine Islands. Entrance into the World Court. Russia has been recognized. Phillipine independence is in process of accomplishment. Entrance into the World Court was demanded by President Roosevelt recently, but was defeated by the Senate, although carried by the House.

These comparisons should convince the most prejudiced mind as to what platform is being carried out. Not one plank of the popular Democratic platform has been adhered to. On the other hand, Socialistic and Communistic personnel has been installed as the President's private advisers—the brain trust. Each and every one of the members of the so-called "brain trust" is an admitted and avowed Socialist or Communist.

When all this is considered, Democrats have room to doubt if they really won the election, after all. If you will remember, normally the Socialists and Communists are forever issuing scathing remarks in regard to governmental measures in our so-called capitalistic system. Since a few weeks after the present administration went into power, these usual remarks have been conspicious by their absence. Is not this proof that the Socialists and Communists were pleased with the turn of events? Did they not have every right for elation? As they saw one after another of their platform demands become reality, was it not reasonable for them to feel that they, after all, had won the election, although their party candidates were not elected? Does one fight his desires?

On the other hand, dyed-in-the-wool, lifelong, staunch Democrats of the old school, who had fought to put their party into power saw their platform and promises scrapped and scattered to the four winds. Being honest and conscientious, was it not to be expected that they would censure such action when they believed their party principles were being discarded? That these outstanding Democrats have decried the actions of their principals is another proof that even good Democrats realize that they lost the election, although their candidate won.

The fight today for the Republican party is one of to hold in place the Constitution of the United States, the bed-rock bulwark of our government. The Constitution holds the welfare of the nation, just as truly as the foundation of a building must remain secure if that building is to stand—the foundation must not, can not be removed. We do not contend that the Democratic party as a whole is a party to this un-American attempt to scrap the Constitution. On the other hand, we believe that true Democrats are our brother Americans, and are as much interested in seeing the Constitution retained as are the Republicans. We believe that the attempt is being made by a bunch of Reds, masquerading under the Democratic banner, and we believe that true Democrats will resent this act of treason to their party. "By their fruits ye shall know them", and the present administration has produced "Red" fruit in their every move. We, as Republicans and Americans, are fighting for our American citizenship and rights, and we firmly believe that we will be joined by conscientious Democrats against this common foe of our country.—Man in the Moon.

TAX EXEMPT SECURITIES

There has been a renewal of criticism in Washington concerning the much discussed issuing of tax exempt securities. It is said that those who are wealthy seek to avoid the payment of taxes by investing their funds in securities which are exempt from taxation.

The federal government, the states and municipalities which issue bonds get a lower rate of interest on their securities by issuing them in tax exempt form. If the securities were taxable of course a higher rate of interest would be necessary, and the retirement would cost the issuer more money. This would result, naturally, in the issuance of fewer securities which, after all, might be a good thing, in spite of the present theory that we can spend ourselves into prosperity.

Be that as it may, there is a disposition on the part of some to blame the present tax-exempt situation on to the Constitution, by inferring that this practice of issuing these tax exempt securities can't be curtailed until a constitutional amendment is adopted. This may be true so far as the securities issued by states and municipalities and their subdivisions are concerned. But certainly no constitutional amendment is necessary to stop the issuance of any federal securities which are exempt from taxation. This can be easily done. When it is done then there will be time to talk about constitutional amendment. So long as the federal government isues tax exempt securities, the most potent argument against other tax exempt securities is somewhat weakened.

THE "NUISANCE COINAGE"

Secretary Morganthau's proposal to issue half-cent and one-mill pieces is meeting with more ridicule than applause.

Outside of a handful of states, which seem to think that they will aid them in collecting their sales taxes, there appears to be a general feeling that midget coins will add annoyance to confusion.

They have been dubbed in advance "nuisance money."

And if Congress limits the amounts for which they will be legal tender, as it proposes to do, one wil have to carry around a pocketfull of half-cents to pay bills under 10 cents and another pocketfull of one-mill pieces to pay bills under three cents.

An administration that has been juggling billions of dollars for a couple of years would hardly have been expected to propose that the people meet their expenses in split cents.—Detroit Free Press.

IT HASN'T WORKED

Reason behind the direct primary was the corruption that had occasionally appeared in the convention system. It was believed by honest reformers that the direct primary would eliminate this—and put a higher type of man into public office. In that, it has failed almost completely. The caliber of public officials is no greater now than fifty years ago—perhaps it is less. Political chicanery has increased, rather than waned. And the direct primary's worst offspring—the long ballot—has made intelligent voting impossible in most states.—Red Wing, Minn., Eagle.

Of course we are opposed to any war between Italy and Ethiopia. But we are not enough opposed to it to send an army of our young men to Africa or Europe to help finish it.

THAT HORSE AND BUGGY ERA NOT HERE YET, TRADE SHOWS

President Roosevelt's remark that the Supreme Court NRA decision would put the nation back in the horse and buggy era has not been verified to date.

The catastrophe seen from the White House is still invisible to the rest of the country.

On the contrary, an official survey made by the Department of Commerce reveals that there have been widespread gains in retail business throughout the nation in the week following June 16, the date that the National Industrial Recovery Act expired.

New York shows a larger volume of sales in practically every line of business.

In Los Angeles the weekly business index reached its highest point since March, 1933.

Other cities, although hampered by bad weather, report general advances in business activity.

It seems that the wage scales and working hours prescribed under the former NRA codes are being pretty generally observed.

Furthermore, all signs point to a pronounced improvement in business during the sumfer and autumn.

The most important element in any business recovery is confidence.

The Supreme Court restored confidence by ousting extra-legal government and restoring legal conditions to the nation.

"Business is picking up," therefore, and the horse and buggy have not yet driven the automobile from the highways.

That may be a disappointment to some theorizers, but it is eminently satisfactory to most Americans.—Los Angeles Herald-Express.

HAND OUT

When the Works Progress Administration was organized it was, as a matter of course, equipped with its publicity machine. Proposals for the expenditure of four billion dollars were naturally held not only to need the help of publicity but to warrant a lot of it. Therefore the machine was about the most elaborate that has been seen in Washington where such mechanisms are familiar. The force numbered about 200 persons, including former newspaper writers, clerks, stenographers and messenger boys. Now many of them have been given indefinite leave of absence, and there is a disposition to regard "leave of absence" as synonymous with that short and ugly word, "fired.'

One trouble with the machine is said to be that newspaper correspondents have found it a cumbrous mechanism. It is difficult to get it to grind out the desired grist. Perhaps there is too much wrapping of the news in red tape. And red tape may have cramped the hand that wrote the hand-out. That is not surprising. The surprise is embodied in the news that half the force have been given those indefinite leaves of absence. With four billion dollars to spend why bother about the expense of maintaing another hundred in idleness?

This shrinkage in the personnel of the "Division of Application and Information of the Works Progress Administration" is further explained by the statement that there has been so far not a great amount of material to feed into the machine. Putting it bluntly, there has not been much for the press agents to write about. It is further indication of the difficulties to be encountered in setting several million men at work on a wide variety of "projects." Possibly it was a mistake to let the hundred go. They might have been sent into the field to discover where and to what extent progress was in evidence.—Boston Transcript.

President Roosevelt is quoted as telling the newspapermen that he didn't even know there was going to be an election in Rhode Island. Judging from the results up there a lot of Democrats who lived in that district didn't know it either.

The German Government is publishing praise which it got from a Columbia University professor. That propaganda won't do it much good in this country.

If Prof. Tugwell likes to move people around so well why not buy him a couple of merry-go-rounds?

We never knew of a dictator yet who didn't take himself too seriously.

We doubt if women will let the next great war go far, when they see how they look in gas masks.—Detroit News.

To Secretary of State Hull the only good tariff is a dead tariff.

A fool is a man who insists that he is right after you have expressed an opposite opinion.—Osbourn, Kansas, Farmer.

Now that the farmers are getting pay for not planting so much wheat and corn, why not give the country editor a chance by paying him for not running off so many papers?

One nice thing about this warm weather is that it eliminates the need for any fireside chats.—La Crosse, Kansas, Republican.

If they keep on fanning the war scare in Europe it will give the Brain Trusters an opportunity to urge the people to re-elect Roosevelt because he kept us out of war like Wilson did.—Mashall Co., Kansas, News.

The old-time girl was contented with one spinning wheel. The modern girl wants four and a spare.—Florida Times-Union.

We don't believe that the country is back in the horse and buggy days. There has been no increased demand for fly nets.

Of course it's nice to be popular but this has its limits. Do you remember Babe Ruth?

25 YEARS AGO

News Items as Published in The Union and in The Banner, Issues of August 18, 1910

T. G. Mackey and Son have opened up in the Cannon old stand near the railroad.

The new and substantial brick warehouse being erected for W. I. Mullins is making good headway.

The spirit of Miss Ruby Williamson of Pindale passed into eternity on August 12th. She was 18 years old, the daughter, of Mr. and Mrs. C. A. Williamson.

The first bale of cotton was brought to Selma on Monday afternoon, August 15th. Mrs. J. W. Moore of West End is very ill with typhoid fever.

Married this week—Fred Lowery and Miss Willie Mae Shelby, Doyle Johnson and Miss Cynthia Moore, A. E. Williams and Miss Luella Popwell, C. C. Swint and Miss Essie Casper.

ADDITIONAL EXPOSURE NEEDED

POOR OR

Welcome to CALERA

WADE CAFE AND HOTEL
MRS. C. W. WADE, Mgr.

BOWDON'S SERVICE STATION
R. E. BOWDON, Mgr.
Goodyear Tires — Texaco Products

Blankenship Service Station
N. K. BLANKENSHIP, Mgr.

COWART DRUG COMPANY
CECIL COWART, Mgr.
Norge Refrigerators — Philco Radios

DODGE SERVICE STATION
HENRY ANDERSON, Mgr.

CRAWFORD SERVICE STATION
W. H. CRAWFORD, Mgr.

Johnson Hdwe. & Grocery Co.
The Place Where Your Dollar Has More Cents

SHELL SERVICE STATION
JAMES PILGREEN
Firestone Tires — Calera, Ala.

STOP WITH US
Stay As Long As You Wish

As you travel the Highway going to and from Birmingham, you will pass through Calera, where the merchants, business people and the citizens as a whole extend you a cordial welcome to stop, rest a while and refresh yourselves.

Here you will find good Cafes, Restaurants, Hotels, Drug Stores, Filling Stations, Tire Service, anything that the traveler might chance to need on a journey.

With all we offer visitors to our enterprising little city, we mix plenty of courtesy and appreciation. Stop with us and let us show you how glad we are to have a chance to get acquainted with you and to serve you.

Calera is a good place to trade, and we invite those who may read this message to make Calera your regular trading point.

Calera Cafe & Taxi SERVICE
CLAYTON WALLACE, Mgr.

PEOPLES DRUG COMPANY
Z. S. COWART, Mgr.

CALERA CASH STORE
The Best Foods at the Lowest Prices

Guy Roberts Service Station

GEORGE'S GARAGE
H. B. GEORGE, Mgr.

BAER GROCERY COMPANY
L. BAER, Mgr.
BAER DRY GOODS CO.

CENTRAL STATE BANK
GORDON DuBOSE, President

SHADY PARK TOURIST CAMP
LOUIE MASSEY, Mgr.

CALERA is the HUB of Shelby County

SOCIETY

Wednesday Bridge Club

The Wednesday Contract Bridge Club met last week at the home of Mrs. N. S. Johnson. Two tables for the games were arranged in the spacious living room, and after a series of games the high score prize was awarded to Mrs. John Browder.

Later a salad plate was served to the following members: Mesdames. H. M. Simpson, Frank Callen, John Browder, Julius Burnette, Grady Reynolds, Hance Aired, John Armstrong, and guest, Mrs. Oscar Jones.

P. W. G. Bridge Club Meets

Last Wednesday afternoon Misses Gertie Fiquette and Lucille Dickinson were joint hostesses to the Wednerday afternoon Bridge Club, at the home of Miss Gertie Fiquette. The spacious home was beautifully decorated with cut and potted plants. After several games of bridge, high score prize was awarded to Mrs. James Roberts, and "travelling" prize fell to Mrs. Houston Nivens.

At a late hour a delicious salad plate was served to the following: Misses Mary Robinson and Alice Polk and Mesdames. James Roberts, Houston Nivens, Jim LeCroy, Tom Tiffin, Clifford Jones, Samuel Martin and the hostesses.

Judy McDaniel spent the past week end in Siluria.

"Chick" Fiquette, of Montgomery, spent the week end in Clanton.

Misses Dorothy Sessions, Mabel Harris, Dorothy Manning, and Ethel Cagle returned home Thursday from Troy where they have been attending summer school.

Miss Lucille Dickinson is spending several days with her mother at Billingsley.

Mrs. Barney Burnette spent several days last week with her parents in Troy.

Messrs. Barney Burnette and Johnie Hardy spent the past week end on the coast fishing.

Mrs. Lucien Duncan and little daughter are spending this week here with friends and relatives.

Mr. "Sunshine" Chism and Miss Gertie Fiquette attended the Chism reunion at Maplesville last Sunday.

Mr. and Mrs. Thomas Simms, Mrs. Tom Tiffin, Miss Mary Robinson and Mrs. Benson Simms motored to Montgomery last Sunday.

No. 2 Lamp Chimney, 5c at Murray-Bell Hardware Co.

Fidelis Sunday School Class And Y. W. A. Meets

Last Monday evening at 6:30 o'clock, the Fidelis Sunday school class and Y. W. A. met at the home of Miss Gertie Fiquette. This was a strictly business meeting and plans for the remainder of the year were discussed.

Delicious sandwiches, cake and tea were served to the followng: Misses Una Powell, Margaret Johnston, Elizabeth Williams, Tina Hyman, Mabel Harris, Cleo Broadhead, Mary Nell Jones, Willie Maud Kelley, Frances Moore, Mary Robinson, and Judy McDaniel; Mesdames. James Roberts, Tom Tiffin, J. R. Mullins, leader; Odell Headley and the hostess.

P.-T. A. Board met

The Executive Board of the Chilton County High P.-T. A. met at the home of Prof. L. C. Warr, Monday afternoon, with Mrs. Hugh Jones, chairman of the Board, presiding.

Mrs. S. J. Ezell, program chairman, presented a tentative program for the year. There will be eight night meetings that the fathers may participate, and two afternoon meetings, one to invclude Founder's day programme. A reception will be tendered the teachers, opening week of school, with Mrs. Grady Reynolds, chairman.

Plans were discussed for an extensive membership drive, with Mrs. Kin Vinson, chairman. The aim is to have every father and mother a P.-T. A member. Mrs. Mack Wyatt was appointed publicity chairman. Mrs. Sophia L. Jones and Mrs. Grady Reynolds were appointed hospitality committee. An objective was adopted for the year. School cafeteria with Mrs. Dewey Rockett and Mrs. J. P. Venable co-operating.

Mrs. Warr, National P.-T. magazine chairman, urges the importance of this magazine among the members.

The meeting was very successful and plans were laid for a full year's work.

Mr. and Mrs. Louie Smith attended a family reunion at the home of Mr. Cleve Wyatt on the Lock 12 road.

Miss Willie Maud Kelley and Mr. and Mrs. Aaron Dennis motored to Montgomery Sunday afternoon.

Mrs. Horris Hardy and little son, of Birmingham are visiting her parents, Mr. and Mrs. Frank Foshee.

Mr. and Mrs. Tom Patterson and, Peggy, have returned to their home in South Clanton, after several months in Town Creek, Alabama.

MARY ANN BENTLEY HAS PARTY

Little Mary Ann Bentley celebrated her sixth birthday on Thursday of last week when her grandmother, Mrs. E. E. Upchurch, entertained with a party for small children at her home. A number of interesting indoor games furnished entertainment for the little guests. Miss Grace Ezell and Miss Mamie Middleton of Birmingham assisted in directing the games and Mrs. W. L. Longshore of Birmingham furnished piano music.

Dixie Cups and cakes were served for refreshments and miniature toys were given as favors. Each little guest presented Mary Ann with a lovely gift and wished her many more happy birthdays.

Mr. and Mrs. Harris Hardy have returned to Birmingham after a few days visit with Mr. and Mrs. J. R. Hardy.

N. E. Phillips, of Montevallo, was a business visitor in Clanton Tuesday.

Mrs. H. S. Martin of Birmingham spent last week with her daughter, Mrs. L. C. Warr.

Mrs. A. E. Middlebrooks and daughter are spending this week with relatives in Florida.

Mr. J. B. Bethea, Jr., of Montgomery spent Thursday in Clanton on business.

Mr. Clifford Mullins of Tuscaloosa spent the week end here in Clanton with his mother, Mrs. Annie Mullins. Mrs. Clifford Mullins and children have been the guests of relatives here for several weeks.

Mr. and Mrs. Joe Ware and children, Mr. and Mrs. Hocady and Miss Ethel Ware all of Birmingham were the guests of friends at Lay Dam and Clanton Sunday.

Mr. and Mrs. W. H. Slayton and children, Robert and Billy, left last Wednesday for Columbus, Ga. Mr. Slayton was manager at the National Re-Employment Office here in Clanton. He was transferred to the WPA office in Columbus, Ga. Their many friends regret that the promotion made it necesary for them to leave Clanton.

Mr. William Arthur Willis, Jr., was the week end guest of Mr. and Mrs. Glenn Boyd of Selma.

Dr. and Mrs. W. C. Golden of Oxford, Miss., arrived last week to make their home in Clanton. Dr. Golden is camp doctor at the C. C. C. Camp here and they are boarding in the home of Mr. and Mrs. W. A. Willis.

Mr. and Mrs. Ed Glasscock and little daughter, Anne, of Jemison, will move to Clanton on September 1st, and have an apartment at the home of Mr. and Mrs. Reece Mullins. Mrs. Glasscock will teach the fourth grade in the Clanton Grammar School and Mr. Glasscock will teach at the Concord Junior High School.

Mr. J. Mell Martin attended the meeting of Alabama Morticians at the Jefferson Davis Hotel in Birmingham Tuesday and Wednesday. Mr. Martin is secretary and treasurer of the embalmers organization.

Mr. and Mrs. Mack Godwin spent Sunday afternoon in Birmingham.

The following young ladies have returned from Montevallo where they attended the girls camp: Misses Lump Pitts, Anne Ross, Olive Rainer Elmore, Theda Wyatt, Billy Johnson and Lillian Smith.

Mr. D. O. Manning of Mulberry is still seriously ill in a Birmingham hospital.

Mrs. Marvin Myrd of Troy attended the wedding of Miss Hilda Hart here last Sunday.

Hon. Pete B. Jarman of Montgomery spoke at the American Legion Meeting here Friday night.

Mrs. James Wade and Miss Feryl Martin spent Monday in Birmingham shopping.

Miss Ruth Pardue left Monday for Fort Walden, Florida where she will spend her vacation. She was accompained by Mr. and Mrs. Kay Hammond of Birmingham, Mr. Morris Hammond and son, Montey, of Keystone and Mrs. Pardue of Saginaw.

Mr. and Mrs. Dubb Huddleston and Mr. Huddleston's mother from Tuskegee left Last Friday for a few days fishing trip at Orange Beach, Ala. Little Anne and Pat Huddleston were the guests of relatives in Tuskegee during the time their parents were away.

Mr. and Mrs. J. R. Mullins and daughter, Jeanne, and Mrs. Frank Scott spent Sunday in Troy.

Mr. and Mrs. Walter Bentley of Springville, Tenn., visited Dr. and Mrs. E. E. Upchurch last week. Their daughter, Mary Ann, returned home with them after spending some time here with her grandparents.

Mr. Ralph Jones of Birmingham spent the week end here with his mother, Mrs. W. P. Jones.

Mrs. D. Hogan had as her guests, her sister, Mrs. Little, and Mr. Little of Atlanta.

Prof. and Mrs. L. C. Warr and children spent several days last week in Eufaula.

Miss Mary Nell Jones is at home with her parents after attending summer school at Howard College.

Mr. Dan Smith of Auburn spent the week end here with his mother, Mrs. P. C. Smith.

Mrs. Grady Heflin and Mrs. J. P. Venable spent Monday in Birmingham.

Mrs. Irene Rasberry and daughter, Miss Eloise Rasberry, spent the week end in Birmingham.

Dr. and Mrs. J. E. Gowan and Sally Gowan motored to Wetumpka Friday for the day.

Dr. J. M. Kimmey, County Health Officer, has rented the Hugh Foshee home, and is moving his family here this week.

Rev. P. G. Carter, of Haynesville, former Clanton pastor, is conducting a revival this week at the Baptist church in Marbury. He was a visitor in Clanton for a while Tuesday.

Mr. A. E. Reagan, of The Big Four Hardware Company, has bought one of the new brick homes built by W. A. Reynolds, on Selma Road, and has moved his family here from Thorsby.

LUCIEN DUNCAN GETS PROMOTION WITH DRENNEN MOTOR CAR CO.

The many frends of Mr. Lucien Duncan in Clanton and Chilton County will be happy to learn of his appointment as manager of the business of Drennen Motor Car Company at their store in Bessemer.

Mr. Duncan has been with Drennen for several years in the capacity of salesman, where he has made a fine record. His promoton to manager of the Bessemer store is a distinct recognition of his ability and fine record as an automobile salesman and dealer.

C. O. LAWRENCE, M. D.
Upchurch Bldg.
Phones: Office 186; Residence 115-W; Office Hours 9 to 11 a.m. and 2 to 5 p.m.
Sundays by appointment only
Special attention to diseases of Eye, Ear Nose and Throat

NAPOLEON S. JOHNSON M. D.
Obstetrics and Diseases of Children
Office Hours—9 to 12
CLANTON, ALA.

Prize Rural Writer

Mrs. Mary Elizabeth Mahnkey

SHE comes from Oasis, Mo., a tiny village of 27 inhabitants, and has just been awarded first prize as the best country newspaper correspondent in the country. The prize is awarded annually by The Country Home, a national farm magazine. She was considered the best of 1581 contestants for the award.

Mrs. Henry Jones returned Monday from a visit with her daughter in Virginia.

PARKING LIMIT EVERY DAY

Police Chief John Browder says some people think the parking limit law on the highway through Clanton applies only on Saturdays.

Mr. Browder wishes them to understand that it means every day in the week, from 8 a.m. to 6 p.m., limit one hour.

Mrs. H. M. Simpson and Charles Simpson left Wednesday for Perdido Beach to attend the Baldwin rodeo.

Mr. Herbert Truesdale, of North Carolina, and Mr. Gifford Gordon of Bowden, Ga., spent several days here last week.

Miss Dorothy Sessions accompanied "Chick" Fiquette to Montgomery Monday to shop in the Capitol City.

Mrs. J. R. Hardy is ill a her home in West End.

Mr. and Mrs. Grady Taylor spent last week visiting friends a few days in Meridian and Laurel, Miss.

Miss Mary Kate Willis has returned home after several weeks visit in Sheffield, Ala., where she has been visiting relatives. Miss Willis reports a nice time

MIGRATORY BIRD HUNTING REGULATIONS

Montgomery, Ala,, Aug. 20.—Following is a brief synopsis of the new migratory bird hunting regulations:

Doves—October 1 to January 15. Daily bag limit 20. One day's limit in possession.

Ducks—November 20 to December 19. Daily limit 10 in aggregate. Possession limit same.

Geese and brant—November 20 to December 19. Bag and possession limit 4 in aggregate.

Rails (except coot)—September 1 to November 30. Bag and possession limits: Sora, 25; rails (except sora), 15.

Coot—November 20 to December 19. Bag and possession limit 15.

Jacksnipe—November 20 to December 19. Bag and possesion limit 15.

Woodcock—December 1 to December 31. Bag and possession limit 4.

Shooting on all migratory birds restricted to the hours between 7 a.m. and 4 p.m.

Migratory game birds, including waterfowl, shore birds, upland birds such as the dove, shall not be taken with or by means of any automatic-loading or hand-operated repeating shotgun capable of holding more than three shells, the magazine of which has not been cut off, or plugged with a 1-piece metal or wooden filler incapable of removal through the loading end therof so as to reduce the capacity of said gun to not more than three shells at one loading.

RIGINAL

Dr. Gragg Dreams Of Ideal Gathering Place For Citizens

Editor Union-Banner:

I sometimes wish I could refrain from dreaming or allowing my imagination to carry me so far afield in speculation regarding the good things we miss. I came from "away back on the farm," and I am proud of it, and always will be. I still love the farm and its people. They are the best people in the world; and yet they are the worst enemy to themselves.

The rich bond-holder has no tax to pay on his government securities. The rich manufacturer or tradesman, (and even the gangster), usually finds some way to evade taxes. But the poor farmer gets caught in the tax mill every time—and it grinds rapidly and mercilessly on. We face an era when the tax mill will grind harder than ever before. In fact, the screws have already been tightened considerably. Everything you wear and nearly everything you hear (if you have to buy it) comes through the exacting toll of the tax mill.

Listen to my prophecy: You will be paying both a federal and state sales tax within a few months. You are now paying more tax on gasoline than the gasoline itself costs. My recollection is that it was around $11,000,000 in this state last year. Just think of the tax on as little a thing as tobacco was $425,000,000 last year.

We are being literally ground up in the tax mill. Yet we are too simple-minded and child-like to accept any of the benefits when they are offered to us. It reminds me of a bashful child standing back in a corner and letting the others rush forward and take all the fruits, cakes and goodies, while he merely looks bashfully on.

Here we in Chilton County, pure-blooded white farmers of the very best type to be found anywhere. Yet we stand back and let the people of other counties and other states (many of them negroes and foreigners) rush in and take our share of the nearly five million dollars that will soon be gone. Then it will be too late to complain that we did not get our share.

Someone has said: "Of all sad words of tongue or pen, the saddest are these—it might have been." But I think the words "too late" are equally as sad.

I have had in my mind a vision of a large community house for Chilton County, fitted with portable seats, of a capacity to seat more than 1,000, and to shelter more than 2,000. I visioned it with an arbor of kudzu vine or other growth to cover a seating space for another 2,500 or 3,000 in a cool shade in front of this building, so that an audience of 4,000 to 6,000 could be comfortably entertained.

I visioned this for all classes of our people, but more especially for the farmers of the entire county. In addition to this I visioned a county fair ground where our farmers of this county and several adjoining counties, perhaps, could have an annual fair. How would it sound to have a "Central Alabama Fair" at Clanton every year for one week in the fall?

I had visioned an athletic field where your boys and girls could have nice respectable ball games and such other sports here at home, and not have reason or excuse to go so far away.

Certainly Clanton is the place for such a county-wide community center. It is the county seat, and almost in the geographic center of the county. Besides, I am told on good authority, that Beat 4 is the home of about 25 per cent of all the farmers in Chilton County.

I think the airport is the logical site for such a community center for Chilton County people. It is about the proper distance from town. It has an adequate water supply for piping to all parts of the grounds to supply both man and animals. The airport land is already paid for, and all funds necessary have been alloted to finish it. So, outside of extending the end of a runway, none of the money would be supplied to airport activities, but all would be supplied to a community center for the benefit of the entire county, and especially the farmers.

This project would come under the WPA, and would require very little participation locally. The federal government would probably stand more than 90 cents in every dollar that is spent. There are people who need the work. Chilton County people need the money that would be paid out, and our farmers and others need the community center. I have spent many hours, made some long trips, written several letters, and paid for telephone charges to get this for you. Mr. Fant, your County Agent, is doing all he can. But you need to help him by letting your County Commissioners know what you want.

You know the governor on an engine is very necessary to conserve its power and make the engine do good work. But if the whole machine were a governor, the engine would be worth only the scrapiron in it.

If your cause is not already lost, and you don't want to lose this money and let some other place get it, you had better act now before it is too late.

It will be used somewhere, and you will pay your share of the future taxes necessary to replace it, regardless of who is benefited or where it went.
—V. J. GRAGG.

Cedar Water Buckets, 95c at Murry-Bell Hardware Co.

Flour Specials

SUPER LITE
Self Rising

24 lbs 90c

JOHNSON'S BEST
Plain or S. R.

24 lbs $1.00

Every Sack Guaranteed or money refunded if not what it should be.

W. H. HAYES

Reynolds Bldg.
Opposite Wilson Hotel

LAW CHANGES AGE LIMITS FOR CHILDREN IN SCHOOLS

Public schools of Alabama will begin the 1935 session undtr a new legal provision fixing the minimum age at which children may enter the schools.

The new statute, approved by the Governor and placed in effect on August 12, this year provides:

That a child who is six years of age on or before October the first shall be entitled to admission to the public elementary schools at the opening of such schools for that school year or as soon as practicable thereafter; that a child who is under six years of age on October the first shall not be entitled to admission to such school during that school year, except that a child who becomes six years of age on or before February the first may, on approval of the board of education in authority, be admitted at the beginning of the second semester of that school year to schools in school systems having semi-annual promotions of pupils.

COUNTY-WIDE SCREW WORM CONTROL MEETINGS HELD

County-wide meetings were held last week on the Screw Worm Control campaign in Alabama. Meetings were held in Pickens, Tuscaloosa, Chilton, Shelby, Talladega, Tallapoosa and Lee counties. All other counties were well represented at these meetings and those present were vitally interested.

During the week of August 19 to 23, meetings will be held in Chambers, Randolph, Clay, Cleburne, Calhoun, Cherokee, Etowah, and DeKalb Counties.

By holding these meetings, it is intended to familiarize the citizens and livestock owners adjacent to the northern border line of the present screw worm infested territory and along the Georgia-Alabama line, due to the fact that this pest has appared in all the border counties in Georgia as far north as the Tennessee line. While infestation has been ight in Aabama thus far this season, indications point toward heavier infestation and spread of this pest. It is also intended to hold these county-wide meetings in the rest of the counties in North Alabama as soon as possible.

Those conducting these meetings and delivering the talks in cooperation with the various county agricultural agents are Mr. T. F. McGehee, State Supervisor, Dr. W. E. White, Assistant State Supervision and Mr. L. L. Perrin, District Supervisor of Alabama. It is probable that Dr. W. E. Dove, Director of Screw Worm Control in the Southeast, will be present at some of the meetings this week.

Billingsley News

Mr. and Mrs. E. E. Edwards and daughter, Lucille, attended the musical concert here Saturday night.

The many friends of Mr. J. B. Williams will be glad to know that he is able to be at home.

Mr. and Mrs. C. L. Harrell had as their guest last Sunday Mr. and Mrs. J. W. Pattillo, Mr. and Mrs. H. A. Askins, Mr. J. F. Apperson and Mr. Peck Harrison.

Mr. and Mrs. E. E. Oversreet and attractive children visited the former's parents at Evergreen Sunday.

Mr. Wade Spigener of Selma is visiting friends and relatives here this week.

Mr. B. W. Thompson made a business trip to Montgomery Saturday.

Mrs. J. F. Apperson spent the week end at Jacksonville and Fort McClellan. While there, she was the guest of her son, Henry, and was numbered with the special guests at the Post on visitors day, Sunday.

We are sorry to note the serious illness of our good friend, Mr. William Gafford, who is now in Hill's infirmary.

Mrs. C. D. Golson, of Montgomtry, spent Friday with her parents, Mr. and Mrs. J. F. Baxter.

Mrs. Dick Klinner (Miss Evelyn DeRamus) spent the last week end with her mother, Mrs. C. B. DeRamus.

Miss Katheryn Perry, of Maplesville, is visiting her aunt, Mrs. N. H. Harrell.

Mr. Peck Harrison made a business trip to Centreville last Saturday.

Mr. Burtrum King, of Holtville, is spending a few days with his parents, Mr. and Mrs. J. F. King.

Mrs. J. N. Carter spent the past week end with friends in Verbena.

SINGING CONVENTION

The singing convention in Harp and Harmony will meet with Cedar Grove church the first Sunday and Saturday before, in September. We invite all singers and lovers of music to be with us.

Everybody bring lunch and it won't be a burden on any one.

Don't forget the time, September the first.—B. B. Cooper, Chairman.

Mrs. A. S. Prince and Wilbur Prince were shopping in Birmingham Monday.

—smart simplicity

the NEWEST AUTUMN frocks

Modes that feature new youthfulness in their clever draping, featuring new ideas for the fall season. This is our first showing of the Georgiana Fall Frocks at

$1.95 to $2.95

—getting ready for .FALL.

We offer our customers a double opportunity during the balance of this month. On several lines of summer goods we have marked the price down 50 per cent. And at the same time we are opening up new fall merchandise that will be of great interest. We invite you to come and look. You will surely find something you need to buy at our saving prices.

—dress PRINTS

We want you to see the beautiful new fall patterns. They are guaranteed fast color and are a good 12½c value. We introduce this new line at the special price per yard, only

10c

come get your fall hat

softest finish felt

Snap brims head the new styles again, Men. And what a classy looking lot they are. Popped down in front, neatly curved medium brim, sleek, dented crown.

KEEN . . is right

men !

closing out Summer Suits

You might yet be interested in a cool, light-weight suit to finish out the season of hot days ahead. If so, we have something that will interest you at a price you can afford to pay, even for a few weeks of comfortable wear.

new fall Suits

We are making the first showing of new fall suits in the very newest belt back and plain back young men's styles.

We also have a stock of semi-conservative styles for the older men.

This week we are unpacking our first arrivals of these newest suits for the fall season.

We invite you to come and see them. The price range is from

$10 to $25

Ladies Hose 69c

A Clear Ringless Silk Chiffon Hose in The New Fall Shades

TAYLOR DRY GOODS CO.

The Big Department Store On Main Street — Clanton

21 DAYS SLICED FROM AUTO TAG TIME LIMIT

Construing the provisions of the general revenue law enacted by the present legislature, as to time limits prescribed for payment of motor vehicle tax, the office of Atty. Gen. Carmichael held in an opinion yesterday, that 21 days have been cut from the period formerly allowed owners of private automobiles to pay the tax, while there has been no reduction in the limit for owners of motor vehicles of other sorts.

The opinion which answers an inquiry from Probate Judge B. L. Malone, of Decatur, lays down the rule that under the revenue law, license tags on automobiles and motor cars for private use become due on October 1 and delinquent October 25; while the license on all other motor vehicles becomes due October 1 and delinquent Nov. 15. Heretofore, all motor licenses were due October 1 and delinquent November 15, irrespective of the class of motor vehicle for which the license was obtained.

ICE CREAM

There will be an ice cream supper at Concord church, two and one-half miles north of Billingsley on Saturday night, August 24th.

The proceeds will be used to purchase song books for the church.

The public is cordially invited.

OMAR L. REYNOLDS
Attorney-at-Law
Office Opposite Court House
CLANTON, ALA.

GOWAN & GOWAN
Dentists
General Practice
J. E. Gowan J. S. Gowan
Clanton (7-1-35) Alabama

J. OSMOND MIDDLETON
Lawyer
Office in Walker Building
Clanton, Ala.

GRADY REYNOLDS
Attorney-at-Law
Office Opposite Court House
CLANTON, ALA.

THE CHILTON COUNTY ABSTRACT CO.
Office Over
MAZAR'S STORE
Clanton, Ala.

FOX REUNION

The day was spent very happily Sunday August 18, at the home of Mr. and Mrs. W. W. Fox, of Billingsley. It was the 60th birthday of Mr. Fox.

He was greatly surprised when he came in and found the cake with 60 candles and many nice presents.

Among those present were: Mr. and Mrs. Joe G. Caver, two sons and little daughter, Louise, of Billingsley; Mr. and Mrs. Julius Headley, of Pletcher; Mr. and Mrs. Johnnie Fox, of Billingsley and Mr. and Mrs. Carl Baker, of Vida. All of the children and grand children were present.

We hope that won't be the last time that we celebrate in honor of our father.

Mrs. Morris Schmitt, of Memphis, Tennessee, is visiting in the home of Dr. and Mrs. T. J. Marcus.

ACHING FEET
Tired, aching, perspiring, smelly feet—Zeeta, the antiseptic foot powder, makes them cool and comfortable in 3 minutes—or money back.
Crushed, itching toes, water blisters—nothing soothes and heals as quickly as Zeeta. Use it now.
Relief IN 3 MINUTES OR MONEY REFUNDED
ZEETA AN ANTISEPTIC DEODORANT FOOT POWDER

DEATH OF MRS. HARRIET SELLERS

Mrs. Harriet Sellers died at her home, 2806-5th Street, Tuscaloosa, Ala., on Sunday August 11, at 8:30 p.m. Her death came from a sudden heart attack. Mrs. Sellers was 74 years of age.

The funeral was conducted at the home, August 13, at 10:00 a.m., with Rev. Burns and Rev. Olive of the Methodist and Baptist churches officiating.

Mrs. Sellers is survived by five married daughers and their families: Mr. and Mrs. L. A. Rasco and six sons of Birmingham; Mr. and Mrs. L. H. Lavey, of Northport; Rev. and Mrs. Charles Bryant and three children, of Tuscaloosa; Mr. and Mrs. Jack Richards, and two children, of Tuscaloosa; Mr. and Mrs. Clyde Appeling and son of Northport; Mrs. Lutetia Smitherman, sister, and Mr. J. T. Jones, brother, of Clanton, Route 5.

Mrs. Sellers, before her marriage to J. B. Sellers, was Miss Harriet Marilla Jones, daughter of Augustus C. Jones. She will be remembered as a pioneer citizen and school teacher of Chilton County.

Rev. Lindsey Smith of Coosa county will preach at Robinson Springs next Saturday night August 24th, at 7:30 o'clock.

TORN PAGE POOR OR

COFFEE

Royal Blend lb 17c Maxwell House lb 28c

HILL GROCERY CO

Best Vegetable Shortening

LARD

Bulk lb . . 13½c

4-Lbs Bulk 52c 4-Lb Carton 57c

FLOUR

Grandma's Wonder 24-lb Bag $1.05 48-lb Bag $2.05

White Tip 24-lb Bag 95c 48-lb Bag $1.85

Circle "H" 24-lb Bag 85c 48-lb Bag $1.65

DAFFODIL CREAMERY — BUTTER, Pound 27c

BORDEN'S - ST. CHARLES — MILK Small Can 3c Large Can 6c

CALUMET — BAKING POWDER, 1-lb can 21c

OCTAGON — SOAP, 6 large bars 25c

ARGO — STARCH
ROCK CRYSTAL or MYLES SALT
RED BIRD — MATCHES
Your Choice 3 pkgs 10c

HILL'S FRESH MADE — Mayonnaise 8-oz. Jar 12c 16-oz. Jar 23c

ANGLO CORNED — BEEF, 12-oz can 15c

FLUFFO OIL, Pint Can 20c

PEANUT BUTTER, 1-lb Jar 15c

County Farm Agent's Notes

Compiled by J. W. Fant, County Farm Demonstration Agent for Chilton County

AGRICULTURAL OUTLOOK IS BETTER, SAYS MYERS

Auburn, Ala.—The outlook for agriculture is better than it has been for several years, according to a statement by W. I. Myers, governor of the Farm Credit Administration.

"According to the reports from most of the Federation land bank districts, farm sale prices have advanced materially in the last few months and I am wondering if we are entering a farm real estate boom period," he says.

FALL GARDENS NEED SHALLOW CULTIVATION

Auburn, Ala.—For those who have late-planted gardens, it is important to keep all weeds out so that the crops will have a chance to make their best growth.

Whether cultivation is done with a horse-drawn cultivator, a hand cultivator, or a hoe, the soil should be stirred no deeper than is necesary to kill the weeds. Shallow cultivation results in less injury to crop roots; and with the proper cultivation and cultivator attachments it controls the weeds just as well.

Deep cultivation brings moist soil to the surface where the moisture is quickly lost.

GOODE WANTS 12c LOANS CONTINUED

R. J. Goode, state commissioner of agriculture, has joined with the Alabama Farm Bureau Federation, the Alabama Cotton Cooperative Association and a large number of individual farmers in asking that the 12c government cotton loan be continued on the 1935-36 cotton crop.

RHEUMATISM

RELIEVE PAIN IN 9 MINUTES

To relieve the torturing pain of Rheumatism, Neuritis, Neuralgia or Lumbago, in 9 minutes, get the Doctor's Prescription NURITO. Absolutely safe. No opiates, no narcotics. Does the work quickly—and must relieve your pain in nine minutes or money back at Druggists. Don't suffer. Use NURITO today.

PEOPLE OF WALNUT CREEK THANKS FRIENDS FOR HELP

The people of Walnut Creek church and community ask The Union-Banner to express for them their appreciation for the help lent by friends in their race for the cash prize given by The Leader last Saturday. Everything done in their favor both by individuals and by other organizations is duly appreciated by the Walnut Creek folks.

Mr. and Mrs. Curtis Sims of Jasper are visiting relatives and friends in Clanton this week.

HOME DEMONSTRATION WORK IN CHILTON PAYS

Home demonstration work in Chilton county, under the direction of Miss Ruth Pardue, has brought returns of over $100,000 to the farm women and girls of that county within the past two years.

Miss Pardue's report shows returns on the different phases of home demonstration work as follows: Canned products, $75,386; poultry and poultry products, $19,376; dairy products, $16,889; clothing, $15,000.

Miss Pardue says that in addition to the money returns the women and girls have learned much about the buying, preparing and wearing of clothes while at the same time making substantial savings in the clothing bills for the whole family.

Miss Pardue is a Shelby county girl, the daughter of Mr. and Mrs. S. W. Pardue, of Saginaw.—Shelby County Reporter.

PROSPERITY DEPENDS UPON THE FARMER'S INCOME

Auburn, Ala.—Business and industrial prosperity is dependent upon agricultural prosperity.

A careful study recently completed by a prominent statistician connected with one of the large Chicago Industries reveals that with each 10 per cent change in national farm income, there is reflected a similar change of 10 per cent in the total payroll of the nation. A 10 per cent increase in farm income immediately reflects 25 per cent increase in gross profits of all reporting corporations. A 10 per cent increase in farm income has resulted in a 11 per cent increase in distribution of profits in the form of dividends from all enterprises. A 10 per cent change in national farm income immediately is reflected in a 10 per cent increase or decline in the value of all stocks listed on the New York Stock Exchange. The study reveals that a 10 per cent increase in farm income has resulted in 30 per cent increased profits to the U. S. Steel Corporation. It also reveals that a 10 per cent change in national farm income is followed by a 14 per cent change in the volume of production of U. S. Steel.

It is particularly interesting to note that a 10 per cent change in farm income—whether up or down—is reflected in a 16 per cent change in profits of International Harvest Company; 22 per cent profits in General Motors; 14 per cent profits in United Fruit Company; 10 per cent profits in International Shoe Company; 8 per cent change in the profits of packers; 10 per cent in the profits of millers and 12 per cent change in the large cotton manufacturers.

IMPROVED UNIFORM INTERNATIONAL

SUNDAY SCHOOL Lesson

By REV. P. B. FITZWATER, D. D., Member of Faculty, Moody Bible Institute of Chicago.
© Western Newspaper Union.

Lesson for August 25

BARNABAS

LESSON TEXT—Acts 4:36, 37; 11:19-30.

GOLDEN TEXT—He was a good man, and full of the Holy Spirit and of faith.—Acts 11:24.

PRIMARY TOPIC—Barnabas' Love Gift.

JUNIOR TOPIC—The Friendly Barnabas.

INTERMEDIATE AND SENIOR TOPIC—How Barnabas Used His Possessions.

YOUNG PEOPLE AND ADULT TOPIC—In Partnership With God.

The explanatory title given by the lesson committee, "Barnabas (A Consecrated Man of Means)," is not entirely satisfactory, as it emphasizes only one of his many excellent qualities.

I. Barnabas the Man (Acts 4:36).

His original name was Joseph. When he became a Christian he was by the apostles renamed Barnabas, which doubtless signifies the change from the old life to the new. This was a common custom, e. g., Simon to Peter and Saul to Paul. The name means "son of prophecy" or "son of exhortation and consolation." This shows not only the nature and spirit of Barnabas but indicates that he possessed a gift of hortatory preaching.

II. Barnabas the Philanthropist (Acts 4:37).

So fully had the divine love permeated the very being of Barnabas, that, seeing the need of his fellow believers, he sold his property and brought the money and laid it at the apostles' feet. He was in no sense obliged to do this as there was no such binding law of a community of goods in the early Church. Private ownership of property was recognized (Acts 5:4).

III. Barnabas the Christian Statesman (Acts 9:26-30; 11:19-30).

1. Befriended Saul (9:26, 27). After Saul's conversion he came to Jerusalem and tried to join himself to the disciples, but they were afraid of him. Barnabas saw that Saul was really a converted man. Being a good man he could see there was good in Saul. To be able to judge personality is the first mark of a Christian statesman.

2. Sent to Antioch (Acts 11:22-24). Violent persecutions of the Church sent many disciples to the regions about the Mediterranean sea. As they went they preached the gospel and churches were established. The most conspicuous of these was at Antioch, the capital of Syria, becoming the most important center in the spread of Christianity. Everything went well as long as the gospel was preached to the Jews only, but certain of these disciples deliberately preached Christ among the Greeks. They announced to them that God had become incarnated in a man, that that man, after a ministry of love and grace, had died a sacrificial death on the cross, and that salvation was now offered to all who would accept him.

Tidings having reached the ears of the Jerusalem Church that a great work of grace was expressing itself through the Grecians who were preaching the Lord Jesus Christ at Antioch, Barnabas was sent to look after it. Barnabas was a good man and full of the Holy Ghost and faith. He, therefore, had spiritual discernment and broad sympathy. Those who have grace in themselves will be able to see grace in others. He exhorted them and urged them forward in their work.

3. Goes after Saul (11:25, 26). The work at Antioch so prospered that help was needed; therefore, Barnabas went after Saul. Barnabas thus introduced Saul to his great work as the apostle to the Gentiles. The gifts of both of these men were needed on that field. Different temperaments when brought into harmony by God's grace are needed in the church.

4. Disciples called Christians first in Antioch (v. 26). After a year of teaching by Paul and Barnabas the name "Christian" was given to the disciples. Observe that the name was associated with the teaching. Paul taught the vital oneness of the believer with Christ! therefore, it was natural that the disciples should be called Christians. The notion that the name "Christian" was given in derison has no factual basis.

IV. Barnabas the Dispenser of Alms (vv. 27-30). Because of the oneness of Christians with Christ and with one another, the distress of the brethren at Jerusalem must be relieved by the gifts of believers at Antioch. The Spirit of God, through Agabus, made known the coming dearth which was to prevail throughout all the world. The disciples were therefore moved, according to their ability, to send relief unto the brethren in Judea. These gifts had a powerful effect in removing the suspicions of the brethren at Jerusalem.

A Strong Will

If we have need of a strong will in order to do good, it is more necessary still for us in order not to do evil; from which it often results that the most modest life is that where the force of will is most exercised.—Count Mole.

Lies

One lie in word or act opens the door to a thousand. Truth is the magician's circle, to cross which is to break the spell and turn all to darkness.—O. S. Marden.

Miss Feryl Martin of Pensacola, Fla., is the attractive house guest of Mr. and Mrs. James Wade.

Non-Jury Circuit Court Convenes Next Week

Tuesday, August 27, 1935.

William Roscoe Henderson, public drunkenness.

Revis Glass, public drunkenness.

Lewis Beasley, carrying concealed pistol.

Samuel Brown, violating prohibition law.

Judge Barber, abusive, indecent and obscene language.

Jesse Jackson, violating prohibition law.

Lee Simpson, violating prohibition law.

Jim Fisher, violating prohibition law.

James Elijah Easterling, violating prohibition law.

D. L. Casey, violating House Bill No. 113 of an Act of the Legislature of 1932.

Willie Walters, carrying concealed weapon.

George Headley, violating prohibition law.

Frank Muir, violating prohibition law.

Harvie Price, violating prohibition law.

Jim Varner, violating prohibition law.

Homer L. Peppers, reckless driving.

Horace Busby et als defaulting bond.

Leonard Henley, malicious injury to animal.

William S. Foster, violating prohibition law.

Dooley Price, abusive, indecent and obscene language.

Tom Thomas, violating prohibition law.

John Mims, carrying concealed pistol.

Norman L. Roberts, public drunkenness.

Perry Dowell DeJournette, violating prohibition law.

Jim Driver, violating prohibition law.

Monroe Scott, violating prohibition law.

William Parker, et als, defaulting bond.

Neva Price, violating prohibition law.

Buster Lucas, alias Charles Lucas, abusive, indecent and obscene language.

Reavis Glass, et als, defaulting bond.

Lewis Webb, drunkenness.

Lewis Curlee, violating prohibition law.

Dolphus Lavert Bates, driving motor vehicle while intoxicated.

Atkins Kimbrel, violating prohibition law.

Pat Lowery, selling or exchanging choking mule.

Andrew Lankford, violating prohibition law.

Truth Ray, violating prohibition law.

Jim Arthur Mims, violating prohibition law.

Glenn Chandler, violating prohibition law.

Taft Lewis, violating prohibition law.

Earl Cox, decoying away a child.

Mrs. Julia Henley, abusive, indecent and obscene language.

Gladys Henley, assault and battery.

Estelle Henley, abusive, indecent and obscene language.

Gladys Henley, abusive, indecent and obscene language.

Ed Jacks, abusive, indecent and obscene language.

Mrs. Bessie Jacks, abusive, indecent and obscene language.

Myrtle Jacks, abusive, indecent and obscene language.

Monroe Price, trespassing after warning.

Columbus Lowery, alias Bud Lowery, tresspassing after warning.

Albert Tillery, abusive, indecent and obscene language.

Leon Tillery, abusive, indecent and obscene language.

Carlee Baker, violating prohibition law.

Ed Barnett, assault and battery.

Bob Carter, alias Robert Lee Carter, abusive, indecent and obscene language.

Willie Williams, violating prohibition law.

Tim Donovan, violating prohibition law.

Marcelle Collins, driving while intoxicated.

Cecil Macus, public drunkenness.

Archie Caver, carrying concealed pistol.

Woodrow Patterson, bastardy.

James W. Wathall, violating prohibition law.

Wednesday, August 28, 1935

J. M. Johnson vs. E. E. Plier and John Wells, damages.

American Life Insurance Company of Alabama, a corporation, vs. J. C. Penton and D. D. Harden, note (no service).

Mrs. Ruth J. Gowan vs. J. E. Moore, J. Z. Mims and O. O. McCrory, garnishee, garnishment on judgement.

A. Freeling vs. Barbara Williams, detinue.

Jimmie Cofer vs. Phillip Garrette, damages.

Andrew Davis vs. Phillip Garrette, damages.

Gray and Dudley Company, a corporation vs. Farmer's Hardware Co., a partnership composed of Lester Jones, J. R. Jones, and Lester Jones as administrators of the estate of E. M. Jones, deceased and Lester Jones J. R. Jons and Lester Jones as administrators of estate of E. M. Jones, deceased, individually, account.

Maryand Casaulty Co., a corporation vs. Farmer's Gin and Warehouse Company, a partnership composed of W. H. Goodgame and F. B. Goodgame and W. H. Goodgame and F. B. Goodgame, individually, promissory note.

W. H. Hayes vs. P. D. Wilson and Roberta A. Wilson, promissory note.

The Citizen's Bank, a corporation vs. F. D. Ward, garnishment.

W. H. Hayes vs. R. M. Robinson, promisory note.

R. W. Lowe vs. J. R. Mullins, detinue.

R. E. Jones vs. Walter Jones, garnishment on judgement.

R. E. Jones vs. Harvey Jones, garnishment on judgement.

Glaser Brothers, Inc., a corporation vs. Dave Solomon, account.

C. D. Sallade vs. D. W. Waite, note.

HARRIS FAMILIES ENJOY DAY TOGETHER SUNDAY, AUGUST 18

A most enjoyable day was spent last Sunday by members and close relatives of the Harris families at the home of Mr. and Mrs. M. C. Wyatt, of Clanton Route 5. A delicious lunch picnic style was served to the following:

Mr. and Mrs. Stanley Harris, Willie Davis Harris and Frances Harris of West Blocton; Mr. and Mrs. Tom Harris, Archie Harris and Ehel Harris, of Titus Rte. 1; Mr. and Mrs. William Harris of Wetumpka; Mrs. Mollie Barnett of Titus Rte. 1; Mr. and Mrs. G. T. Guy, Mrs. W. A. Adams and Billy Adams of Mt. Creek; Mr. and Mrs. W. L. Smith of Clanton; Mrs. Harvey Barrett, Lanoyd, Vernon, Cecil, Clinton, Curtis, Neeley and Lena Mae Barrett of Wetumpka; Mr. and Mrs. W. B. Wyatt, Mr. and Mrs. Leonard Wyatt and baby, Osmond and Addis Wyatt of Clanton Rte. 1; Mrs. Janie Harris and Dolphus Harris; Mr. and Mrs. Alton Harris, Mr. and Mrs. Newt Popwell and baby of Clanton; Mr. and Mrs. V. J. Harris, Misses Wylma and Nora Harris of Clanton; Mrs. Mollie Barrett and Miss Elsie Barrett of Clanton; Mr. and Mrs. John M. Parrish of Clanton; Mr. and Mrs. M. C. Wyatt, Katheryn and Orean Wyatt of Clanton Rte. 5.

SIXTH DISTRICT CONTEST

Quite the most arresting political item of the day is that to the effect that Rear Admiral Richmond Pearson of Hopson will become a candiate for congress from the Sixth Alabama district in case Representative W. B. Oliver's health prevents him from serving longer in the house. Admiral Hobson was a major political figure in Alabama a quarter century ago when he served in congress from 1907 to 1915 and then made a memorable but unsuccessful race for the senate against Oscar W. Underwood.

The Sixth District promises to become a lively place politically in case Mr. Oliver decides not to run again. Hubert Baughn in the Birmingham Post publishes a list of the potential candidates including Hobson. He mentions Thomas E. Knight, Pete Jarman, J. J. Mayfield, Jr., and Ed Livingston.

Contests for congress in several other districts promise to be spirited next year, and though 1936 will be what is known as an off year in Alabama politics, it promises to be anything but an off year so far as public interest is concerned, with congressmen, a senator and delegates to a Democratic national convention to be chosen.—Alabama Journal.

Mr. and Mrs. Hubert Farley of Gorgas are spending their vacation in Clanton this week with relatives and friends. Mr. Farley works for Alabama Power Co., at the Gorgas Steam plant.

Now! AT ALL PAN-AM STATIONS

In Refinery Sealed Cans

PANOCO MOTOR OIL

Bankhead Fails To Help Cotton

Statement On Loans For 1935 Is Disregarded By Traders

New Orleans, Aug. 15.—Cotton prices sagged six to nine points at first call on the local exchange today. The traders were prone to disregard the Bankhead statement of yesterday, especially after a quotation ascribed to Secretary Wallace to the effect that "it will wind up controlling the whole carryover each year."

October was nine points off at 11:00 December six off at 10.88, and March six off at 10.81.

Mrs. Jatie Longshore of Birmingham spent last Thursday here. She accompanied Mrs. Percy Pitts at the beauty contest Thursday night.

L. E. FOSHEE

CHEVROLET

Salesman

FOR SALE

1—1935 Master Deluxe Coach used only as demonstrator. Low mileage. Can be bought on easy terms.

L. E. FOSHEE

Shivering with Chills

Burning with Fever

Sure Relief for Malaria!

Don't try homemade treatments or newfangled remedies! Take that good old Grove's Tasteless Chill Tonic. Soon you will be yourself again, for Grove's Tasteless Chill Tonic not only relieves the symptoms of Malaria, but destroys the infection itself.

The tasteless quinine in Grove's Tasteless Chill Tonic kills the Malarial infection in the blood while the iron it contains builds up the blood to overcome the effects of the disease and fortify against further attack. The twofold effect is absolutely necessary to the overcoming of Malaria. Besides being a dependable remedy for Malaria, Grove's Tasteless Chill Tonic is also an excellent tonic of general use. Pleasant to take and absolutely harmless. Safe to give children. Get a bottle today at any drug store. Now two sizes—50c and $1. The $1 size contains 2½ times as much as the 50c size and gives you 25% more for your money.

LEGAL NOTICE

State of Alabama, Chilton County.
Circuit Court in Equity, July 29, 1935.

Julia E. Wilson, Complainant, vs. Arthur H. Wilson, Defendant.

In this cause it is made to appear to the Register by the affidavit of Percy M. Pitts, Attorney for Complainant, that the Defenther that, in the belief of said affiant, the of residence and post-office address is unknown, and that such address cannot be ascertained after reasonable effort; and, further that, in the belief of aid affiant, the Defendant is over the age of twenty-one years:

It is, therefore, ordered by the Register that publication be made in The Union-Banner, a newspaper published in the County of Chilton, once a week for four consecutive weeks, requiring him, the said, Arthur A. Wilson to plead, answer, or demur to the bill of complaint in this cause by the 1st day of September, 1935, or, in thirty days thereafter, a decree pro confesso may be taken against him. Done at my office in Clanton, this 29th day of July, 1935.

W. D. SPIGENER, Register.

COMMON CAUSE OF BALDNESS

One of the chief causes of premature grayness, falling hair and ultimate baldness is lack of circulation in the scalp.

To overcome this and bring an abundant supply of blood to nourish the hair roots, massage scalp at night with Japanese Oil, the antiseptic counter-irritant.

Thousands of men and women report amazing results in stopping falling hair, growing new hair on bald areas and in eliminating dandruff and itching scalp.

Japanese Oil costs but 60c at any druggist. Economy size, $1. FREE "The Truth About the Hair." Write Dept. 36.

NATIONAL REMEDY CO.
56 West 45th Street, New York

Ready For Ginning

We have overhauled our Gins thoroughly, and are now ready for the new ginning season. Our equipment is the best to be had, and it is our aim to give you the best possible service at all times.

BRING US YOUR COTTON

Farmers Gin & Warehouse

(F. B. Goodgame)

CLANTON, ALABAMA

RIGINAL

WALNUT CREEK WINNER IN LEADER'S PRIZE CONTEST

At the end of the spirited contest in which a score of churches and organizations of Chilton County engaged in friendly rivalry, Mr. M. Lande announces this week that Walnut Creek Methodist Church stands first, drawing the grand award of $75 in cash.

Close behind Walnut Creek in a hot race up to the closing hour was Sunshine Church, which was awarded the second prive of $25 in cash.

Concluding this unique and most interesting event, Mr. Lande, of The Leader says:

"We congratulate the winners of the cash prizes, and extend our thanks to all who took part in the contest. It was a fine friendly race, and we had a good time. It was a distinct pleasure to us to serve you, and we are proud to award the cash prizes to the winners.

"We ask our friends who were engaged in and interested in this contest, as well as all our customers over the entire county, to remember that The Leader will always do its part to support and push forward the good institutions of Chilton County.

"For the past fifteen years we have been engaged in an honest effort to help and to serve you. We have been providing for you the latest and the best we could in merchandise, at prices we know you can pay, and still save yourselves some money.

"Our hearty appreciation is extended to all, and we continue in the hope that we may yet be privileged to help and to serve you and the whole program of progress in Chilton County."

Extra Heavy Leather Horse Collar, $3.95 at Murray-Bell Hardware Co.

CLASSIFIED ADVS.

MODEL A FORD FOR SALE—Good Tires all around; price $65.00. Mrs. Bulah Henley, Clanton, Ala., Route 3, between Highland and Mt. Pisgah.

FOR SALE—Remington piano, in first class condition; also one Domestic sewing machine, cheap.—Mrs. Middleton at People's Hotel, Calera, Ala. 8-22-3tp

New crop Turnip Seed. All varieties; highest quality; lowest prices.—Chilton County Exchange.

FOR SALE—One bay mare mule, weighing about 900 pounds, old, but full of pep. Gentle, works good anwhere. Price $30.00.—C. M. Williams, Thorsby, Ala. 8—15—2tch

WANTED—A house keeper, middle aged woman preferred.—See Mrs. A. L. Robinson, Clanton, Ala. 1tpd.

WOOD FOR SALE—I am cutting off the high school property in the creek swamp, and have all kinds of wood for sale—Stove wood, $4.00 cord, grate wood, $3.00 cord, firewood, $2.50 cord, delivered.—Cary Easterling. 8-15-3t-pd.

FOR SALE OR TRADE—Good young mares and mules. See Bill Fiquette at Bill's Garage, Clanton. 8-15-6p

WANTED TO BUY—One hay rake. —E. L. Henley, Clanton, Rte. 3. 1t

FARM FOR LEASE OR TRADE—4-horse farm located 8 miles west of Clanton on old Maplesville road; three dwellings.—Luther Patterson, Thorsby, Route 1. 8-8-3p.

SALESMAN WANTED—Have opening now for reliable salesman, age 25 to 50 years, to take care of demand for Rawleigh Household Products in Clanton. Good profits for hustler. We furnish everything but the car to start you.—Rawleigh Co., Dept. ALH-43-C, Memphis, Tenn. 8-1-5tp.

STOMACH ULCER, GAS PAINS, INDIGESTION victims, why suffer? For quick relief get a free sample of Udga, a doctor's prescription, at Alred Drug Company. 6-27-10t-p.

FOR SALE—41½ acres, 1 miles south of Thorsby on paved highway. Has new 5-room house and good barn, 2 good wells and tenant house, all in cultivation. If interested see J. R. Blow, Clanton Route 4. 8-8-3p

FOR SALE—177 acre farm, one mile and a half west of Thorsby, Ala. 75 acres in cultivation and rest in two pastures. Two dwelling houses and one large barn, plenty of out-buildings. Three wells and running water in pastures. Also two mules and farm implements.—See R. H. Popwell, or E. B. Popwell, Thorsby, Ala., Route 1 3tpd.

WANTED—Small farm near Clanton, prefer highway. Lowest cash price. Full particulars.—L. L. Grant, Zephyr Hills, Florida. 8-1-4tp

FOR SALE—Wire baskets.—Ed Vanderslice, six miles from Lay Dam. p

FARM FOR SALE—81 acres, two sets buildings, 45 acres in cultivation, fine pasture, plenty of woodland timber, 3 good wells. Two and one-half miles West of Clanton, one-fourth mile from Baker School and 250 yards from paved highway. See this farm while the crop is growing.—D. W. Ward. 7-25-3tp

FOR SALE—One middle age mule in good order, also one Fish Brothers 1-horse wagon, both for $60.00. Also one pistol and one shot-gun.—Ulyses Headley, Clanton Route 2, near Mt. Pisgah. 8-8-2p.

NOTICE

I have a very fine Jack for service at my place in Clanton. Parties interested are invited to see me for details.

C. D. Foshee

Clanton, Ala.

Graves Silent On Liquor Question

But It Is Natural For Graves To Be Silent On Any Subject

Gov. Bibb Graves, in his recent address before the Alabama Legislature, did not mention another referendum on the liquor question and by his silence gave one of the most convincing arguments possible against a second vote on the subject.

The February 26 results are sufficiently convincing to good sports. They settle the matter for a long, long time. Wets wrote the three-way, cover-all refrendum bill and set the date for the vote. February was picked because the chances were that bad weather then would reduce the dry rural vote. The drys met the issue and turned a 30,000 vote for repeal of the 18th Amendment into an 8,000 victory against repeal or modification of our state liquor laws.

Political observers agree that had February 26 been a fair day, rural voters would have sent the dry majority to at least 20,000.

The dry victory was won against great odds; against money, loss of the 18th Amendment, newspaper opposition, years of wet propaganda, presidential influence, and against the most persistent drive ever made for liquor. For years the matter had been most thoroughly discussed from the wet side with dry arguments practically barred from a majority of the papers. Alabamians were informed and went to the polls deliberately, expressing themselves unmistakably.

The real demand is for liquor and blood money for a few booze barons. Liquor advocates are not interested in the ideals of states' rights, governmental revenue, schools, old age pensions, local option, temperance, human welfare, lawfulness, etc. Experience has proven that liquor laws can be enforced by men worthy of office and that the state may have its greatest monetary returns for liquor enforcement, and by this means also keep itself above the base plane of entering into a racketeering conspiracy with John Barleycorn to debauch its own children.

GOV. TALMADGE BRINGS APPEAL TO ALABAMIANS

Georgian Voices Plea For Repudiation Of F. D. R. in Birmingham Speech

Birmingham, Ala., Aug. 20.—Governor Eugene Talmadge, of Georgia, carried his fight against President Roosevelt into Alabama today, declaring the only chance for a democratic success in 1936 is to "repudiate every communistic doctrine advocated by the present administration" and pick new standard bearers.

The Georgia executive, regarded by observers as himself having an eye on the presidency, spoke before the Traffic and Transportation Club here, reiterating criticisms of the policies of the federal administration—particularly on relief and agriculture.

Assails AAA Program

He charged that destruction of stock and crops under the agricultural program brought about conditions that "necessitated importations of these very products that we destroyed."

Talmadge accused the administration of "deliberately" encouraging the people "to beg . . . and to look to the government to support them" in order to "catch the sympathy and imagination" of the public.

He also declared inducements had been offered to get various states "to increase their taxes in order to get some money matched by the federal government."

"The old Biblical quotation, "The debtor is the servant of the lender,' has not been forgotten by the brain trusters," he went on, "and they know that the people would never forgive their gambling with God, and then trying to put the yoke of debt on them so that they can tell when to dance and where to jump."

Directly striking at the president, Talmadge said, "One man does not constitute a party. Roosevelt is not a democrat. President Roosevelt has reversed and has forsaken and gone back on every principle of the democratic platform except liquor."

Talmadge said he, himself, was a democrat who was "going to remain a democrat—true to the Jeffersonian principles," concluding:

"If the next democratic national convention is brave and not bought out, Roosevelt will never be renominated but we will nominate standard bearers who will again bring triumph to the democratic party and a halo and protection to the American government."

PERCY M. PITTS
Attorney-at-Law
Johnson Building
CLANTON, ALABAMA

DR. EDGAR WILL BE OUT OF OFFICE ON VACATION

Dr. J. E. Edgar, Dentist, will be out of his office on his vacation, for one week from August 16 to August 23. Will be back in his office on Saturday, August 24th.

CLANTON LODGE NO. 423
A. F. & A. M.

Regular Meeting
1st Saturday and 3rd Tuesday
of Each Month
7:30 P.M.

GINNERS URGE FARMERS TO BRING CERTIFICATES TO GIN

A meeting of the cotton gin operators of Chilton County was held at the courthouse Monday, at which a representative of the United States Internal Revenue Department was in attendance for the purpose of explaining and outlining the process of the law governing the ginning of cotton and the use of exemption certificates.

After the meeting Monday, all the ginners of the county prepared and authorized the following notice to cotton farmers, which is being published in a large advertisement in this week's newspapers:

The Internal Revenue Department says: When a farmer gins a bale of cotton, the bale must be settled for at that time, either by exemption certificate, the tax paid in cash, or a lien card attached to the bale.

In order to comply with this provision and to avoid confusion and delay, it is absolutely necessary that all farmers when they bring a bale of cotton to the gin, also bring their exemption certificates, properly signed.

If the farmer does not have his certificates at the gin, it will be necessary to place lien card on the bale. Then in order to secure certificate and bale tag it would be required that the farmer send his book of certificates to the Internal Revenue Collector at Birmingham, and bale tag and certificate would be issued direct from that office to him.

This trouble and delay can be avoided only by the farmer bringing his exemption certificates with each bale of cotton brought to the gin.

Vetch and Pea Seed crop is very short. We have a limited supply and advise you to place your orders now. — Chilton County Exchange.

Verbena People Honor Will Rogers

Will Stand In Silence For One Minute At Time Of Funeral Today

Editor Union-Banner:

To show respect, love and appreciation of Will Rogers whose life brought so much joy to the world, Verbena citizens will pause for a moment with bowed and uncovered heads during the lowering of his body into its last resting place. We hope Chilton county residents and all of the entire nation will do likewise and thus honor such a worthy man who never can be replaced. The world owes this expression of respect to Mr. Rogers.

Verbena people have also decided to start a cash contribution toward building in Arlington cemetery a shaft of some suitable monument to perpetuate the memory of Mr. Rogers. We hope this movement will spread over our county and that at an early date a lasting memorial will be lifted in Arlington to show that our people appreciate a really great man.

Mr. Jim Hurtt, of Verbena is, the first person to contribute toward this monument.—S. L. Gibson.

FINISHING PAVING ON ROAD

A fleet of trucks was engaged Wednesday morning hauling gravel out on the Selma Highway. The finishing touch is being applied to the last section of paving which extends about four miles west of Clanton.

The many friends of Mr. Manning sincerely hope for his recovery.

BACK CONSTITUTION, KIWANIANS ARE URGED

Alex C. Birch Forecasts Issue In The Presidential Race for 1936

Montgomery, Aug. 20.—Pointing out that the constitution of the United States is the bulwark of the nation that has weathered the catastrophe of civil war, world war and other great calamities, Alex C. Birch, guest speaker at the weekly luncheon meeting of the Kiwanis Club at the Jefferson Davis Hotel yesterday, made an eloquent plea with the members to protect and uphold the constitution.

Mr. Birch, who is the former referee in bankruptcy at Birmingham and for eight years U. S. district attorney at Mobile, showed in connection with his address two interesting documents. The first of these was bond No. 1 issued by the Confederate government, of which he humorously remarked: "You will observe the bond is still intact, as none of the coupons have been clipped."

The second document was the original drafting of the constitution of the Confederacy with the handwritten notations regarding amendments, deletions, etc., written in by the secretary, who was the grandfather of the speaker.

Contrasting the method of making amendments to the Confederate constitution with that of amending the U. S. constitution, Mr. Birch stated that practically all educated men have a fair idea of the fundamental law of the land and that the issue of the next presidential campaign will be whether the constitution shall be strictly construed or liberally interpreted.

It was announced that, in addition to the regular weekly luncheon meeting next Tuesday, the club would meet jointly with Selma and Clanton at Mitchell Dam on Wednesday for an outing.

Miss Eunice Sudolph, radio artist, gave several piano selections.

Clanton Schools Open September 2

Same Date Is Announced For Both High School and Grammar School

Both schools in Clanton, the Chilton County High, and Clanton Grammar School, will open their sessions for 1935 on Monday, September 2.

Pupils and patrons of the Grammar School, will open their sessions for 1935 on Monday, September 2.

Pupils and patrons of the Grammar School will be glad to know that new temporary quarters will be ready for four classes on opening day, thus eliminating the use of the old building entirely.

Workmen are engaged now in erection of the new temporary structure, and it will be completed and ready for use by opening day.

The addition of building facilities for a vocational unit at the Chilton County High School is being worked out as a PWA project, according to Superintendent Little. It is not yet determined when the matter will be ready for building actually to begin.

Applications, specifications, and all preliminary details are now before the allotment board in Washington for the new buildings at Isabella and Collins Chapel. Final approval of these measures is expected momentarily.

However, it is certain that these two schools will have to open this year's session in temporary quarters and operate until the building program is completed.

FOOD SPECIALS

Friday & Saturday

August 23rd & 24th

Clanton Cash Store

WE DELIVER BLUE FRONT STORES PHONE 154

Peoples Cash Store

Thorsby Cash Store

SUGAR

10 lbs 55c

COFFEE

Morning Bracer

FRESH GROUND

lb - 17c

(GROUND FRESH WHILE YOU WAIT)

PURE GROUND — WONDER, Lb 12c

LARD

SCOCO

4-lb ctn 55c

BIG DEAL SOAP
MATCHES
SODA
SALT
FAIRY TOILET SOAP
4c

Fruit Jars

Pints 69c

Quarts 79c

½-Gallon $1.09

2 Bars P & G SOAP 10c
1 Box OXYDOL .....

MARKET SPECIALS

NATIVE STEAK, Lb 15c
BEEF ROAST, Lb 12½c
WEINERS, 2 Lbs 35c
MIXED — 1 Pound 20c — SAUSAGE, 2 Lbs 35c
MEAT LOAF, Lb 15c
PURE CREAM — CHEESE, Lb 20c
LETTUCE, head 10c
GREEN HEAD — CABBAGE, lb 3c
POTATOES, 5 Lbs 9c
ONIONS, 3 Lbs 10c
FLORIDA — ORANGES, dz 25c
LEMONS, dz 25c
BANANAS, lb 5c

FLOUR SPECIALS

(Plain or S. R.)

24-LB SACK — MILADY 90c
48-LB SACK — MILADY $1.75
24-LB LITE RIZE or — POLLY RICH $1.05
48-LB LITE RIZE or — POLLY RICH $2.05
24-LB SACK — White Water Rose $1.05
48-LB White Water Rose $2.05
24-Lb SACK — Postel Elegant $1.20

PHILLIPS SALE

Pork & Beans 11-oz Can 5c

Tomatoe Soup 10½-oz Can 5c

Vegetable Soup 10½-oz Can 5c

Tomatoe Juice 10½-oz Can 5c

1-POUND CAN — DOG FOOD, 3 for 25c
WATCH DOG — LYE, 3 cans 25c

Snowdrift

3-lb Bucket 55c

6-lb Bucket $1.05

8-OZ BLUE PLATE — MAYONNAISE 15c
16-OZ BLUE PLATE — MAYONNAISE 25c

Wesson Oil

Pints Wesson Oil .. 23c

Quarts Wesson Oil .. 39c

QUARTS — Salad Dressing 25c
8-OUNCE — SALAD SAUCE 10c
8-OUNCE — SALAD RELISH 10c

2 for 14c

ASSORTED FLAVORS

HAND PACKED — TOMATOES, 3 cans 25c

Maxwell House Coffee

1-lb Pkg .. 30c

3-lb Pkg .. 85c

11 OZ CAN — CORN BEEF HASH 10c
GULBERTS — BABY FOOD, can 10c

POOR OR

Dept of Archives and History - Capitol

Chilton County
The Heart
Of Alabama

ESTABLISHED 1903 THE ESTABLISHED 1892

UNION-BANNER

Clanton, Ala.
Watch
It Grow

VOLUME 43.—TEN PAGES CLANTON, ALA., THURSDAY, AUGUST 29, 1935 NUMBER 19

TO WITHDRAW PROPOSED BILLS

Commissioners Agree To Put Tax On Paving The Selma Highway

In a conference at Montgomery Monday night between Judge J. Lee Smith, the County Commissioners and attorney Omar Reynolds, and Representative Charley Cox, the following agreement was made relative to the two local measures for Chilton County which had been proposed by Representative Cox:

The County Commissioners agreed to adopt a resolution providing for county participation in the three-way paving of that part of the Selma Highway through Chilton County. Mr. Cox agreed to withdraw and not introduce the two local bills. One of the proposed bills provided a local law for appointment of a highway engineer for Chilton County and placing all the county road business under his supervision. The other provided a law requiring the County Commissioners to appropriate one-half the county's share of the gasoline tax toward paving the Selma Highway.

Under the agreement reached Monday night, the resolution of the Commissioners provides appropriating one-third of he county's share of the gasoline tax to the Selma Road paving. This, it is estimated, will be about $2,000 a month. The cost of the paving on the part of the county, is said to be $2,000 a mile. Under these figures it will require about $42,000 for the county's part of the paving, and the one cent appropriated out of the gasoline tax will pay this amount off in 21 months.

Burglars Raided Hill Grocery Co.

Attempt Made To Open Safe But Was Not Very Successful

Burglars entering the store of Hill Grocery Company in Clanton last Thursday night, evidently had as their obective looting the safe in which money is accustomed to be kept. However, this aim was a failure. The only thing they got off the safe was the hinges of the door.

Entry to the Hill Store was gained by pushing open the back door of the barber shop adjoining. From the barber shop there is a connecting door which remains permanently closed. Against the door inside Hill's was a pile of sugar sacks. A panel of the door above the sugar pile was broken out. Through this they gained their entrance.

Mr. Stewart, manager of Hill's says he has not yet determined what and how much merchandise the burglars carried out of the store. County and city officers have been engaged in working on the case, but so far no clue has been found leading to the identity of the party or parties who entered the store.

Two Ball Games Set For Sunday

All-Star Teams of Chilton and Shelby Counties Will Play Series

There will be two base ball games at Maplesville next Sunday afternoon, the first game beginning at 2:00 p.m., between an all-star team picked from the participants in the Central Alabama Tournament and another all-star team picked from the Shelby County League.

These two games are a part of a series of best four of seven games to be played between these two teams.

The team which will represent Chilton County in this series consists of 20 players, as follows:

Pitchers—Golson and Culver, Clanton; Longerier, Independence; Dorminey, Union Grove; Ellison, Cane Creek; Tucker, Maplesville; Powell, Autaugaville.

Catchers—Cruise, Plantersville; Tiffin, Clanton.

Infielders—M. Hayes and B. McAfee, Maplesville; Littleton and Baker, Clanton; Armstrong, American Legion; Burnett, Independence; Cottingham, Randolph.

Outfielders—Simms, Clanton; Golson and Mims, Independence; Wallace, Maplesville.

These two games should be good ones. There was a good turn out at the all-star double-header at Maplesville last Sunday, and preparations are being made to care for a still larger crowd next Sunday.

Remember the place, the date, and the hour—Maplesville, Sunday, September 1, at 2:00 o'clock—sharp!

VAUGHAN QUARTET IN CONCERT HERE TUESDAY NIGHT, SEPT. 5

It will be welcome news to their many friends and admirers here to learn that the Vaughan Quartet from Lawrenceburg, Tenn., will appear in concert at the high school auditorium in Clanton on Thursday night, September 5th, at 8 o'clock. The appearance is made under the auspices of Circle No. 1 of Clanton Baptist W. M. S., and an admission charge of 15c and 25c will be made.

This bunch of singers has the reputation of being the best Mr. James D. Vaughan has ever sent out from his institution. Most of the personnel has been to Clanton before in other quartets, and the fans here will recognize them as being an assemblage of real artists in their line. They are: Palmer Wheeler, first tenor; Keifer Vaughan, second tenor; J. T. Cook, baritone; Jim Waites, bass. Mr. Brock at the piano.

Clayton Bowles Is Wreck Victim

Died In Hospital Sunday Following Accident At Jemison

Clayton Bowles, age 21 years, son of Mr. and Mrs. Charley Bowles, of Mt. Pleasant Community, died at three o'clock Sunday afternoon at the Central Alabama Hospital, following injuries sustained in the wreck of his automobile at Jemison about nine o'clock Sunday morning.

As he was driving south on the highway he lost control of the car on the curve almost in front of the Jemison High School. It left the road and is said to have turned over three times, Bowles was thrown from the car. When brought to the hospital by Martin's ambulance, it was found that he had both legs broken about the knees, one hip crushed and his left side crushed.

Funeral services and burial were at New Salem at 11 o'clock Tuesday, with Martin charge.

Young Bowles was unmarried. For the past five years he has been employed by Sam Wilson on his farm near Clanton. He is survived by his father and mother, and several brothers and sisters.

BUCKEYE STATE SHOWS HERE ALL THROUGH THIS WEEK

The Buckeye State Shows are in Clanton for the amusement of those who are inclined to cater to this kind of amusement. They are located on the vacant lot between the railroad and Wilson Hotel, and will be there all this week—through Saturday night.

Mr. Galler, the manager, stated Monday night that he was well pleased with the way the company was getting started off. He anticipated a fine week while in Clanton. The show was in Prattville all last week, and did well down there, with the exception of a day or so that it rained.

The amusements consist of merry-go-round, ferris wheel, chair plane, photo gallery, and other booths of different kinds. Mr. Galler extends a cordial welcome to the people of Chilton County to visit his show during their stay in Clanton.

C. C. C. CAMP AT CLANTON NOW HAS FULL QUOTA OF 200 MEN

Captain Martin, commander of the C. C. C. Camp recently established in the western edge of the city limits of Clanton, reports that he has now in his camp his full quota of men, 200 in number. Besides the enlisted men, the administration personnel number about a half-dozen officers and instructors.

Presence of the C. C. C. Boys is noticeable on the streets of Clanton during their off hours. They may be seen here and yonder in small groups, surveying the city and passing away their leisure moments.

Regular drills are held in the camp each day, and training is being carried out preparatory to the program of soil erosion control and prevention in which the men will be engaged in connection with the Agricultural Exension Service in this county.

DRESSING UP THE COURTHOUSE WITH A NEW COAT OF PAINT

A crew of painters are engaged this week in putting a new coat of paint on all the woodwork of the courthouse, both inside and outside. The task is a rather large one, and will likely take several days time.

COWS STOLEN LAST WEEK

Two cows, one belonging to Mr. J. M. Kelley and the other to Mr. L. E. Blalock, four miles south of Clanton, were taken from their stalls Tuesday night, August 20th, driven a short distance, loaded on a truck, and carried away. As yet no trace has been found as to where they were carried.

Sheriff J. R. Hardy is offering a reward of $30.00 for information leading to the arrest and conviction of the party or parties perpetrating the theft.

TO PREACH AT COOPER

Rev. F. M. Barnes, secretary-treasurer of the Alabama State Convention, of Montgomery, will preach at Cooper Sunday afternoon, September 1st, at 11 a.m. and 7:30 p.m. The pastor, Rev. J. W. Jones, will be absent conducting a revival in Florida.

Rev. Barnes is a product of Chilton County, and his friends here will be glad to learn of his enagement to preach for us aain.,

Beating Around the Cotton "Bush"

[AN EDITORIAL]

Since the federal government at Washington pegged the price of cotton at 9 cents, there has been considerable cussing and discussing pro and con about the south's biggest money producer. In the pronouncement that a guarantee of 9 cents a pound has been made, there is inserted in a proviso (more properly called a joker) that in some cases and under some conditions and to some people an additional three cents would be extended, bringing the price up to 12 cents—the price most generally expected to be guaranteed by the govrenmnet. This additional three cents is a rather vague condition; in fact, no one seems to understand just how it will work. In this connection The Atlanta Journal says: "It would take a Philadelphia lawyer to understand what the government means to do about cotton that does not sell for 9 cents."

The Union-Banner reiterates what it has said before that the cotton farmers ought to have not 12 cents a pound for their cotton but 20 cents, when the price of what we have to buy is considered. But what we ought to have and what we can get are two different things. When the world market is well below even 9 cents, it would take a considerable stretch of the imagination to conceive of the federal government being able very long to fill the gap between that price and the figure we think we ought to have, or even 12 cents, as for that matter. That gap would have to be filled with tax money, and we are all paying quite enough already in the way of taxes, we think.

The cotton situation is a very complicated one. Some southern senators and congressmen are very displeased with present actions of the administration. Senator George of Georgia said in substance that he did not have the heart to ask another cotton farmer to sign up a contract. Tom Linder, Georgia's commissioner of agriculture, says that the AAA is attempting to cut the cotton crop four million bales next year in order to create a market for six million bales that the government now has on hand. "The Santa Claus is about to give out up there," says Mr. Linder. He continues: "They have drafted a smart trick and won't give the 12-cent loan to any body unless the farmers sign up to do whatever the AAA says do next year. They make it a special condition that they are not going to tell you what you are going to have to do."

It looks as though, after all, the farmers are going to have to solve their cotton problem themselves. We venture the suggestion that a good solution would be to cut down the raising of cotton to a minimum, if not altgether, and raise other things on the farm. Our farmers certainly could raise plenty of corn to do them and have a surplus to sell. They could do likewise with other crops. It looks as though we are eventually going to lose out completely on cotton, so we might as well take our medicine and get through with it.

With the cotton business, like lots of the other indefinite and uncertain ventures of the New Deal, the Democrats at Washington are simply "Beating the devil around the bush". They have not known where they were going any of the time, and they have less idea of the destination now than when they started. This country needs most of all things to know something about where it is at and what we may reasonably expect in the future. We are fed up on uncertainty.

But there's one thing we do know about it. We know that the thing does not jibe when we have to pay 40 cents a pound for meat and only get 9 cents a pound for our cotton. Something is badly out of joint; we farmers know that.

Negro New-Deal Congressman Spoke

For the attention and comment of Hon. J. Thomas Heflin, for many years the champion of white supremacy in Alabama, and who has recently been restored to the good graces of the New Deal, as well as for those other Democrats who used to say they couldn't see how a man could be a Republican and live in the South because of Republican coloring, we call attention to this statement of Arthur W. Mitchell, Democratic negro congressman from Illinois. This address by New Deal Representative Mitchell, an Alabama-born negro, was made in the House of Representatives in Washington, and is inserted in the Congressional Record, Volume 79, Number 167, Page 13,497, issued August 13, 1935, in which he says:

"Mr. Roosevelt has appointed more negroes to responsible governmental positions than the last three Republican administrations taken together. Under this administration, Dr. Thompkins, an outstanding negro physician and a life-long Democrat, has been appointed Recorder of Deeds of the District of Columbia. Robert L. Vann, lawyer and publisher, has been appointed Special Assistant Attorney General with offices in Washington, D. C. Mr. Lawrence Oxley, an outstanding social worker of the State of North Carolina, has been appointed special assistant and advisor in the Department of Labor. Lester A. Walton of the city of New York has been appointed Minister to Liberia. Outstanding lawyers such as Theopholis Mann and William F. Hastie, special solicitors in the Department of Interior. There have been scores of other appointments of high and important rank such as negroes have not enjoyed under any Republican administration."

Note: The Chilton County News and The Montgomery Advertiser, please reproduce the above.

Tax Paying Time Is Coming

The annual period of paying county and states taxes again approaches, and this year will find many additional occupations and businesses required to buy licenses. Approximately 75 more types of business have been added to the list required to pay license fees, the fees varying from $8 to $450. Among these will be dance halls, road houses and night clubs. The state also is expected to collect more than $1,000,000 in income taxes before the end of the year, according to the State Tax Commission.

TWO DAMAGE SUITS FILED AGAINT TOWN OF CLANTON

Two damage suits were recently filed against the town of Clanton, according to City Clerk, C. H. Pipes, upon whom notice of the suits was served.

Attorney J. B. Atkinson, representing Mrs. E. B. Wyatt, sets up in his suit a claim for damages in th amount of $10,000 for his client. Mrs. Wyatt, it is said, some months ago, stumbled and fell on the sidewalk at the corner of Upchurch Drug Company, sustainnig serious injuries.

The other claimant is Mrs. Weeks, of Randolph, who claims damages in the sum of $1,500 for personal injuries. She is represented by Attorney Percy M. Pitts. Mrs. Weeks claims to have stepped into an open water meter box in front of Hayes Chevrolet Co., causing her to fall and sustain serious injury.

Average Car Tax In State Is $74.18

Comparative Figures Show Alabama Auto Levy In Highest Rank

Motor vehicle operators in Alabama paid an average of $74.18 per vehicle in special automotive taxes during 1934, acording to Earl M. Hearne, secretary of the Alabama Petroleum Industries committee.

The average vehicle in Alabama paid $41.20 in state gasoline tax, $8.08 in federal gasoline taxes, $14.12 in license fees, $2.70 in tire and tube and other governmental excise taxes, and $8.08 in local city and county gasoline taxes.

The automotive taxes of $74.18 paid in this state were far in excess of those paid in the District of Columbia, where the total annual motor levies amount to less than $27 per vehicle, and they compare with a nationwide average of $45.41 each.

In announcing the results of this study, Mr. Hearne pointed out that no effort was made to include property taxes.

"In view of the fact that the value of the average automobile is only $200, it is obvious that automotive taxes in this state have become excessive," Mr. Hearne declared. Gasoline taxes constitute by far the heaviest levies on motorists today and thereby constitute the logical means by which the excessive tax burden on motorists can be relieved.

Official Figures Used

"The data used in making the computations were the official figures recently released by the U. S. Bureau of Public Roads, which show 24,933,403 vehicles registered last year, state gasoline tax collections as $565,027,000, federal gasoline and oil taxes as $194,947,000, license fees as $304,928,000, and federal excise taxes, exclusive of those on gasoline and oil, as $67,384,802."

C. C. C. BOYS ATTEND BAPTIST S. S. LAST SUNDAY

The Clanton Baptist Sunday school last Sunday was delighted to have seven young men from the C. C. C. camp here attend Sunday school and the young men's class, taught by Mr. H. A. Harris. Their names are: J. J. Roberts, J. Ramine, Oral Reader, Hope D. Lee, Walter D. Hoffman, and Lois McDowell. They are all seven from Miami, Fla.

Prof. Luther E. Little, acting superintendent, in public asembly extended the young men a hearty welcome, and urged that they come back and invite others from the camp to do likewise. The officers of the Sunday school, and especially the young men's class, would be signally pleased to have a large delegation of these C. C. C. boys attend Sunday school and preaching every Sunday.

J. MELL MARTIN RE-ELECTED ASSOCIATION SECTY - TREAS.

At the annual convention of the Alabama Funeral Directors Association, held at the Jefferson Davis Hotel, in Montgomery last week, Mr. J. Mell Martin, of Clanton was reelected as Secretary-Treasurer of the Association. This is the sixth consecutive year in which Mr. Martin has been elected to this important office.

Mell Martin bears the distinction of being one of the most outstanding and active members of his profession in the State of Alabama. During recent years the Funeral Directors Association has been made a compact and well organized body, representing the leading funeral directors of the State. A large amount of the credit for this splendid organization is given to the untiring efforts of Mell Martin as Secretary-Treasurer.

He is a good worker at any organization. It is no wonder the funeral directors want to keep him in the important place he has filled so well. But they ought to harness up some other fellow to do the real work for a while, and honor Mr. Martin with a few years as President of the Association, where he would have a period of well-deserved rest.

FRAZIER CHILD DIED

Bobby Dean, 5-months-old son of Mr. and Mrs. Elliott Frazier, died Monday afternoon in a hospital in Montgomery. Burial was at Samaria Tuesday morning, with Martin in charge. Funeral services were conducted by Rev. J. W. Jones, of Thorsby.

FISH SPEAKER AT G.O.P. RALLY

New Yorker Flays New Deal And Urges Party To Get To Work

Yellowstone Park, Wyo., Aug. 24.—Representative Hamilton Fish, of New York, told western Young Republicans today the party must "quit its shadow boxing and pulling punches."

The Easterner, addressing a conference of representatives of the Republican party from 11 western States, described the "New Deal" record as one of "soundermania, blundermania and powermania" and as "the greatest failure in American history."

He proposed an eight-point program which he said the party schould demand:

1. A return to Congress of powers surrendered to the President.
2. Withdrawal of the government from competition with private industry.
3. National economy, a balanced budget, a soundly backed, stabilized currency and abolition of tax-exempt securities.
4. A new farm program including minimum prices for domestic consumption, adequate tariffs or embargoes, export financing, abolition of processing taxes and refinancing of farm indebtedness.
5. Retention of the American wage scale and standards of living, together with enactment of a reasonable and adequate old age pension plan without political advantage, and development of an unemployment insurance fund under State control.
6. Freedom of speech and press except where used to urge overthrow of the Republican form of government.
7. Provisions for national defense but not aggression, prohibition of munitions profits and loans to foreign nations.
7. Reaffirmation by the Republican party that human rights are superior to property rights and labor prior to capital.

ELMORE FARMER SHOT TO DEATH

Tallassee, Ala., Aug. 25—Chester Estes, 29-year-old farmer, died in a hospital here this afternoon from bullet wounds officers said were inflicted by a negro tenant farmer during an argument over a debt this morning at Estes's farm, five miles from Tallassee.

Sheriff W. A. Austin, of Elmore County, was holding Torrie Harrell, negro, who surrendered to a citizen near the scene of the shooting while a possee and bloodhounds were combing the country for him. Harrell was in jail at Wetumpka.

A PECULIAR WRECK NEAR LOMAX ON LAST MONDAY

It has been predicted that automobiles would get to climbing trees, but an actual demonstration of that feat has never been produced.

However, Spurgeon Calloway reports one that is next to it. Monday he was called to bring his wrecker to get a car that had gone off the highway near Lomax. When he got there he found the machine sitting on top of a wire fence several feet from the pavement. There was no sign where it left the road, and scarcely no damage done.

He suspended the car with his wrecker crane, cut the fence from under it, and everything was all right and ready to go. A man and a woman who were in the car were unhurt.

Floyd Smith On Ditching Project

Will Be Supervising Engineer For State Department of Health

Mr. Floyd Smith, who has been works director for the Chilton County Relief Administration for the past year, will remain here as technical supervisor of the malaria control project now being carried on under the State Health Department.

It was stated last week that Mr. Smith would leave here after the close of the relief office, but a subsequent order was issued transferring him to the health project.

The mosquito control work involves a continuation of the ditching and drainage work in the swamps around Clanton. Work on the job was started last week with a crew of forty men. The new ditch was started in Black Snake Swamp, and will be extended north up the Swamp at the back of Marion Gore's farm.

The end of last week found only five counties in Alabama in which relief offices had not been closed. As the direct relief agencies are being discontinued plans are under way to organize public welfare bureaus under supervision of a state department of public welfare.

This bureau, it was stated, will be charged with caring for those not employed on work relief jobs and other relief problems. It is planned to have all federal direct relief agencies closed by September the first.

RIGINAL

FREE! Curtiss Candy Drops with your purchase of School Supplies. For School Children, only one to a customer as long as supply lasts.

SCHOOL SALE STARTS SATURDAY

Here is Where you Get Your New School Supplies at MONEY SAVING Prices.

Watch your mail box for Big School Sale Circular giving Full Details of Our GREAT School Supply Values.

V. J. Elmore's 5c, 10c & $1.00 Store CLANTON, ALA.

NOTICE

Dr. T. T. Taylor of Birmingham, Ala., will be at Langston Drug Co., Jemison, Ala., on Thursday, August 29, 1935, examining eyes and fitting glasses. And at Maplesville Drug Co., Maplesville, Ala., on Friday, August 30, 1935. Satisfaction guaranteed.

MITCHELL DAM ITEMS

(By R. C. Ross, in Powergrams)

Record Attendance Indicated

Open House Month is now in full sway at Mitchell Dam, and if the number of visitors who have already been here is any indication of what to expect we will have a record attendance for the month. Our register shows visitors from several states, and our very pleasant and efficient Home Economist, Miss Johnnie Lee Hulsey, says that every one who has seen the kitchen display is more than delighted with it.

Party From Cuba

The writer had the pleasure Sunday afternoon of showing an interesting party from Havana, Cuba, through the plant, Pablo F. Carreno and family. Mr. Carreno says they are touring a few states and will visit the national Capitol, Chicago, New York and other points of interest before returning home. According to Mr. Carreno we people are very fortunate in being able to secure electricity so cheap, he says that in Havana his light bill runs around sixteen dollars a month and he only has a refrigerator and lights. Another interesting thing about this party was the fact that Mr. Carreno was the one in the group who could speak English but that was no draw back for the others, for his wife and children were very much interested and it was really a pleasure to have had the opportunity to show them through our plant.

CARD OF THANKS

As it is impossible for me to see my many friends, I take this means to express my thanks and appreciation for the many offerings and kind sympathy shown me during the illness of my wife. If you have helped in any way may God bless you.—Carson Boockholdt.

ACHING FEET

Tired, aching, perspiring, smelling feet—Zeeta, the antiseptic foot powder, makes them cool and comfortable in 3 minutes—or money back.

Cracked, itching toes, tender blisters—nothing quicker and more so quickly as Zeeta. 50c a can.

Relief IN 3 MINUTES OR MONEY REFUNDED

ZEETA An ANTISEPTIC DEODORANT FOOT POWDER

FAMOUS SINGERS FROM TENNESSEE TO BE HERE NEXT THURSDAY NIGHT

The famous Vaughan all-star Quartet from Lawrenceburg, Tenn., pictured above, will appear in concert at the County High School building in Clanton on Thursday night, September 5th, at 8:00 o'clock. Sponsors are the ladies of Circle No. 1 of Clanton Baptist Church.

A REAL REVIVAL HELD AT MINERAL SPRINGS

We wish to say one of the best revivals throughout the county was the one at Mineral Springs. Everybody was happy and the spirit of God was moving. Several souls were brought to God and others came by letter. Each one was showed a hearty welcome by each one casting their vote. May God bless each young convert with the richest of blessings.

The meeting came to a close Friday night. No one could express their appreciation to Bros. Green and Robinson for their faithful work while here. They were led by the spirit to do whatsoever they could for the upbuilding of our community. We also thank the visitors who took a part with us.

Our Sunday school proved a blessing Sunday. Lots of older heads were out and every body seemed to feel good. Let's all work together. We had a splendid prayer meeting Sunday night with a small crowd present. We heard forty good testimonials and seven prayers. Thou hast said in thy word, "Where two or three meet in my name I will be in the midst." We feel like He was there ready to own and bless us.

We invite every one possible to come and help us out. We realize we are weak. Everybody is welcome at Mineral Springs. Next Saturday night, Sunday and Sunday night are our regular preaching days. I am sure Bro. Robinson will bring us some worthwhle messages. On Sunday there will be baptizing at the regular place with nine candidates to baptize.

We also have a fine program for Sunday night, hoping each one will render their part in the best way possible. Every body invited to come to these services. We are sure you will not regret the trip.

Mrs. L. C. Warr has as her guest her sister, Mrs. T. H. Walker, of Talladega.

Ball Tournament Closes Clanton, Lay Dam Win

The Central Alabama Baseball Tournament, which opened August 12, closed last Monday with a heated pair of games in the second bracket.

Clanton won the first bracket championship, beating Plantersville for the crown. Earlier in the series, Clanton had beaten Plantersville one game, and had trounced Independence twice.

Last Monday saw three second bracket teams still in the running, although all three had lost a game each. Cane Creek was paired against Lay Dam, the latter winning 7 to 2.

That drew Lay Dam and Union Grove into the final game for the championship. Union Grove had played jam-up ball all through the tournament, and, in addition seemed to be a favorite of lady luck up until the final game. In this scrap the Union Grove boys were too much on edge, realizing the importance of the game, and blew up completely, committing 10 costly errors, losing to Lay Dam 7 to 8, making every kind of bobble in the catalog.

For the benefit of all interested, we will hold all box scores over until the Shelby-Chilton series is finished, then all will be published, including this series, the all-star games at Maplesville last Sunday, and all games which went into the record of the Central Alabama Tournament. We will try to have the whole works on one page, so that any interested player or fan may keep this sheet for future reference if he wishes so.

PROGRAM OF SUNDAY SCHOOL CONVENTION AT LIBERYT HILL

Program for Sunday School Convention of the Chilton County Baptist Sunday schools to be held at Liberty Hill Baptist Church on Sunday afternoon, September 1st, 1935.

2:00—Devotional, Mrs. S. J. M. Webb.

2:15—Roll call of Sunday Schools.

2:30—How to build a standard Sunday School, Rev. Wm. E. Robinson.

3:00—The place of Music in the Sunday School, H. D. Durbin and others.

3:30—The Two-Fold task of the Sunday School, by Rev. Maurice Hodgens.

All Sunday Schools of the Chilton Baptist Association are requested to send delegates. Also we urge every pastor of the association to be present.—H. D. Durbin, President, Mrs. Sarah Collins, Secretary.

Mr. and Mrs. Leonard Farley and son of Birmingham spent the week end here with relatives.

Mr. and Mrs. Wallace Jones of Montgomery and Miss Emily Stanley of LaFayette visited Mrs. Willie Jones Saturday.

Mr. and Mrs. O. S. Welch of Eufaula spent Saturday here with his son, Mr. R. K. Welch and Mrs. Welch.

Mr. and Mrs. A. S. Prince and Wilbur Prince visited in Birmingham and Alex City during the week end.

Mr. and Mrs. Evan Parrish and daughter, Helen, Mrs. Glennie Evans, Bob and Julian Evans visited in Montgomery Sunday.

Miss Pauline Hogan has returned from a visit with Mrs. Malcom Golson in Prattville.

10¢ Calotabs 25¢ BILIOUSNESS

CONCERT AT CAPITOL HEIGHTS

As the closing exercises of his singing school at Capitol Heights, Montgomery, Prof. W. M. DeVaughn announces a concert for Friday night of this week. He says: "Tell the folks that if they want to hear some good old-time singing, choruses, quartets, duets, solos, etc., come on down; I can show them better than I can tell them. There will be an admission charge of 10c and 20c. I hope lots of my Chilton county friends will attend this concert." There are 125 on roll.

BETHANY CHURCH SINGING

Next Sunday is our regular singing evening at Bethany church, south of Enterprise school. On account of the all day singing we called in our evening singing some time ago. So we expect to meet next Sunday for the first time in a good while.

We especially invite one and all. We need your help. If you can't sing come anyway. We will appreciate your presence.

We started our evening singing at this place about a year ago. If you remember, there were more than a house full of folk, and we had a real singing. Now, we invite you back with us next Sunday and lets do that over. Come and bring your new books of all kinds and let's enjoy the evening together.—Chairman, J. W. Devaughn.

CARD OF THANKS

We wish to express through the paper our many thanks to our friends and relatives for their kind thoughtfulness of us on the night of August 7th, when they surprised us with a pounding of good things to eat, such as meat, lard, potatoes, coffee, sugar, and many other things. We are praying that God may bless each and every one that were present that night, for God loveth a cheerful giver.—Mr. and Mrs. Nicholas Minor.

Dr. P. C. Wilson, druggist and postmaster, of Montevallo, was a business visitor in Clanton Monday.

Some Comments On The Cotton and Meat Situation Of Today

Editor Union-Banner:

Please give me space in your paper to comment on the cotton and meat situation as it is to-day. When our government took charge of the cotton and meat production we farmers could purchase one pound of meat or lard with one pound of lint cotton. Today it takes three pounds of lint cotton to purchase one pound of meat or lard.

What in the name of heaven is wrong? And who is responsible for meat and lard prices going three times as high as cotton? We cannot put the blame on either the meat and lard producers nor the cotton producers, because our government officials have charge of the production of both.

I am told that Mr. Wallace is a big Northwestern producer, and if he is, that may spill the beans as to why it now takes three pounds of cotton to buy one pound of sow-belly.

It may be that the South's misfortune is that we failed to get a big cotton producer for Secretary of Agriculture at Washington, instead of Sow-Belly Wallace of the Northwest. If we could have two secretaries of agriculture at Washington, one a big meat producer from the Northwest, and one a big cotton producer from the South, we might be getting 27c per pound for cotton, which is the price we are now paying for sow-belly.

Let our government officials at Washington, who have charge of the production of cotton and hogs give us a system under which one pound of cotton will buy one pound of meat. Hoover did that well, and came very near starving us to death.

Give us a chance, if we have to take a so-called demagogue like Senator Huey P. Long.—Respectfully, A. A. Jackson.

MANY EDUCATIONAL EXHIBITS AT ALABAMA STATE FAIR

Birmingham, Ala.—Colleges and schools throughout the State of Alabama are busy these days working on exhibits which they will present to the public in the educational department at the Alabama State Fair to be held at Birmingham for six days and six nights from September 23 to 28.

Dr. Walter B. Jones, State Geologist, assisted by Mr. David L. DeJarnette, Curator of the Alabama Museum of Natural History, will be in charge of the University of Alabama exhibits, which promise to be some of the outstanding exhibits of the Educational Department.

HIGHLAND NEWS

Last Saturday and Sunday were our regular preaching days. Bro. Lockhart delivered two wonderful sermons which were greatly enjoyed.

We are very glad to say that Rev. M. Lockhart will be our pastor for another year. Bro. Lockhart has done some wonderful work for us in the past year and we feel like he is going to do lots more the coming year.

Mr. Soverign Dickey was elected as church clerk for another year and Mr. J. B. Coe was elected treasurer. We are glad to say that our pastor was elected by a unanimous vote. We surely do appreciate the good co-operation of the church members.

Every body come back to Sunday school next Sunday morning and bring some one with you. We will be glad for all who will to come and be with us.

Mrs. Grady Powell and son, Billy, have returned to their home after spending a while with relatives in Birmingham.

A. B. Jones, prominent farmer of Plantersville, was a business visitor in Clanton Monday afternoon.

Mr. and Mrs. L. E. Diefenderfer and Miss Helen Diefenderfer spent Sunday in Columbus, Ga.

Now! AT ALL PAN-AM STATIONS

In Refinery Sealed Cans...

PANOCO MOTOR OIL

Be sure to get these TWO VITAL FEATURES in your next low-priced car

DEALER ADVERTISEMENT

THESE FEATURES, like many others, are found only in CHEVROLET—the most finely balanced low-priced car ever built

CHEVROLET *Solid Steel Turret-Top Body by Fisher*—the smartest and safest of all motor car bodies! And the famous gliding *Knee-Action Ride*, giving unequalled comfort and safety! These two features are absolute necessities in a truly modern motor car. And the new Master De Luxe Chevrolet, the most finely balanced low-priced car ever built, is the *only* car in its price range that brings you either of them! It is also the only car in its price range that brings you *a Blue-Flame Valve-in-Head Engine, Shock-Proof Steering* and many other equally desirable features. Be sure to get these vitally important advantages in your next car, and get them at *lowest* cost by choosing a new Master De Luxe Chevrolet!

CHEVROLET MOTOR COMPANY, DETROIT, MICHIGAN

Compare Chevrolet's low delivered prices and easy G.M.A.C. terms. A General Motors Value

Master De Luxe CHEVROLET

Jack Hayes Dick Hayes Hayes Chevrolet Co. Inc., Clanton, Ala.

POOR OR

County Farm Agent's Notes

Compiled by J. W. Fant, County Farm Demonstration Agent for Chilton County

GINNERS PLANNING SPECIAL GIN DAYS

Auburn, Ala.—Ginners throuhout Alabama have made arrangements to hold special gin days this season to have pure planting seed of better varities for use in 1936.

"If present plans materialize Alabama should save, this season, several hundred thousand bushels of pure planting seed of better staple varieties," says J. C. Lowery, extension agronomist, in complimenting the ginners for cooperating with county agents and farmers in holding the special gin days.

Several thousand bushels of Stoneville seed were planted last spring in Perry, Tuscaloosa, Montgomery, Tallapoosa, Chambers, Marshall, Cullman, Jefferson, Marion, Lawrence, Limestone, and Madison for multiplying this variety, Lowery reports.

D. P. L. 11 is being multiplied by growers in Madison, Franklin, Coosa, Tallapoosa, Shelby, and several others.

More than 10,000 bushels of Cook 144, which runs one inch and better in staple length, direct from the breeder, were used in the Blackbelt and surrounding territory. This variety is proving very popular on the heavier soils of the southern half of the state.

The Cook wilt-resistant were planted in large quantities in south Alabama for the purpose of saving pure seed. Cook 12, grown on the Wiregress sub-station, is being multiplied by farmers of the southeast Alabama section.

CARD OF THANKS

We wish to express our sincere thanks to our neighbors and friends for their kindness and sympathy shown us in many ways following the tragic death of our son last Sunday. —Mr. and Mrs. C. C. Bowles.

Mrs. Henry Trost of Montgomery is the guest of Mrs. L. C. Warr today.

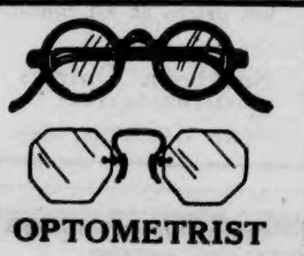

OPTOMETRIST

Here in Clanton

Tuesday, Sept. 3rd

and Every Two Weeks thereafter

DR. M. GOLDNER

Registered Optometrist of Birmingham

Will be here to test eyes and fit glasses correctly. Dr. Goldner has 25 years experience in eye work, using the latest and most scientific instruments in his examination.

Glasses on Weekly Terms If Desired

Office with DR. J. P. HAYES

ARMY WORMS APPEAR IN NORTH ALABAMA

Auburn, Ala.—The cotton leaf hopper or army worm is numerous in many North Alabama counties, report county agricultural agents, who are advising farmers to control the insect with calcium arsenate.

"Dusting should be done whenever worms appear in large numbers on cotton with immature bolls," says Prof. J. M. Robinson, head of the entomology department of the Alabama Polytechnic Institute. "The calcium arsenate may be applied undiluted with a dust gun at the rate of 5 to 6 pounds per acre, or it may be shaken from cloth bags on the ends of poles. If bags are used each pound of calcium arsenate should be mixed with 9 pounds of hydrated lime to prevent wasting large quantities of the arsenical. An application made with a dust gun is cheaper and more effective than one made with poles and bags."

AAA WILL OFFER AID TO SIRUP PRODUCERS

Auburn, Ala.—The Agricultural Adjustment Administration is preparing a production adjustment program for commercial producers of sugarcane for sirup in Alabama and other Southern States. The program will be offered to growers as soon as the adjustment contract is approved, says official announcement from Washington.

The program is expected to add approximately $2,500,000 to the income of producers of this commodity for the crop years 1934 and 1935. Under the proposed program approximately $1,500,000 of this will be paid as benefit payments on the 1934 crop and the remainder will be paid on the 1935 crop.

ENLISTMENT AT FORT BENNING

Captain C. A. Eastwood, Cavalry, District Recruiting Officer for the New Orleans Recruiting District, with Headquarters in the Howard Annex, 535 St. Charles, Ave., New Orleans, Louisiana, announces that a Sub-Recruiting Station has been opened in the Old Grammar School Building, Opelika, Alabama, with Corporal Bruce Grantham, Detached Enlisted Mens' List (Recruiting Service) in charge.

Corporal Grantham is now accepting applicants for enlistments in the Regular Army to be sent to Fort Benning, Georgia, for enlistment in organizations at Fort Benning.

Any male person between the ages of 18 and 35 (for original enlistment), being a citizen of the United States, or an alien who has legally declared his intention of becoming a citizen, able bodied, free from diseases, of good character, temperate habits, and who meets the required mental tests (mental test requirements—8th grade schooling or its equivalent), may be accepted for enlistment by applying in person at the Opelika Office. If found physically qualified he will be accepted and furnished government transportation to Fort Benning, Ga., for enlistment.

Uncle Tom Hubbard, of Beat 14, former Tax Collector of Chilton county, was a visitor in Clanton Tuesday.

Mr. John Mullins and Mrs. Frank Scott motored to Aliceville for the week end. Mrs. Mullins and daughter, Mary Elizabeth, returned home with them Sunday after a visit with Mrs. Mullins's parents.

Mrs. W. J. White of Birmingham visited Mrs. M. L. White Monday.

OUR GIN

HAS BEEN

COMPLETELY OVERHAULED

and we are ready to give you

Prompt, Courteous Service

We appreciate the fine patronage you gave us last year and want to assure you we are even better prepared to gin your cotton this year.

We are prepared to gin your cotton, have it graded by certified classifier, warehouse it, complete the government loan and give you check the same day.

Taylor & Calloway Gin COMPANY

W. A. Calloway Coopers, Ala. H. J. Taylor

IMPROVED UNIFORM INTERNATIONAL SUNDAY SCHOOL Lesson

By REV. P. B. FITZWATER, D. D., Member of Faculty, Moody Bible Institute of Chicago. ©, Western Newspaper Union.

Lesson for September 1

PAUL THE APOSTLE

LESSON TEXT—Acts 20:33-35; Philippians 4:4-14.

GOLDEN TEXT—In all things I gave you an example, that so laboring ye ought to help the weak.—Acts 20:35.

PRIMARY TOPIC—A Happy Worker for Jesus.

JUNIOR TOPIC—Paul a Good Soldier for Jesus.

INTERMEDIATE AND SENIOR TOPIC—How to Find Happiness in Work.

YOUNG PEOPLE AND ADULT TOPIC—The Church and the Toiler.

The explanatory title given by the lesson committee, "Paul (A Worker With Hand and Brain)," is unsatisfactory. His pursuit of a trade was incidental, as well as working with his brain. He was in deed and in truth the apostle of Jesus Christ and his entire person was dominated by his passion to serve his Lord.

I. His Birth (Acts 22:3; cf. Phil. 3:17).

He was born in Tarsus of pure Hebrew stock. He could with lawful pride boast of a godly ancestry.

II. His Home Training (Phil. 3:5).

His parents were pious people and carefully reared him according to Jewish standards. Most religious leaders spring out of such homes, as for example, Moses, Samuel, and Timothy. Stern principles of integrity were inculcated in him, thus giving him strength of character to impress the world.

III. His Education (Acts 22:3).

1. His patriotism. He was brought up to love his nation. He proudly affirmed, "I am a Jew." Paul was a nationalist of the true type.

2. A love for the Bible. The Scriptures were to him the very Word of God. What was found written therein was the final word for him. Loss of love for the Bible and implicit faith therein is a tragedy.

3. Zealous for God. He says, "I was zealous toward God." The word "zealous" literally means "to boil." It means that his life was inflamed with passion for God.

4. He was conscientious. His supreme aim was to have a conscience void of offense. Conformity to the dictates of conscience is demanded. It is the law of life for every man, but because of the blight of sin the conscience needs to be taught by the Word of God.

5. He had a trade. Every Jewish boy, regardless of his father's wealth, was taught a trade. It was a saying among them that he who failed to teach his son a trade taught him to steal.

IV. His Conversion (Acts 22:6-10).

1. On the way to Damascus (v. 6). He was filled with hatred of Christ and was on his way to Damascus with authority to bring to Jerusalem to be punished such Christians, men and women, as might be found.

2. A light from heaven (vv. 6-9). As this light burned through the sky he fell to the ground. Accompanying the light was a voice saying, "Saul, Saul, why persecutest thou me?" In response to his inquiry as to who was speaking, the Lord declared that it was Jesus of Nazareth whom he was persecuting.

3. An honest inquiry (v. 10). This is shown by his declaration of his willingness to do what the Lord willed. The Lord, therefore, instructed him to go to Damascus where fuller light would be given him.

V. Paul's Philosophy of Life (Phil. 4:4-13).

What men do and say expresses their philosophy of life. In order to induce right living, there must be created right thinking, for truly, "As a man thinketh in his heart, so is he."

1. Unceasing joy in the Lord (v. 4). The one who knows the Lord Jesus Christ as a personal Saviour and who knows that in the providence of God all things work together for good to them who love God, cannot help but persistently rejoice in spite of personal circumstances.

2. Be careful for nothing (v. 6). The word "careful" means "concern which leads to distraction." This does not mean that such a one will be hazardous in his living or fail in the exercise of common sense. He will not be disposed to depend upon himself, but cast himself upon his Lord for everything.

3. Think on right things (v. 8). The one who thinks on truth will be true; the one who thinks on honesty will be honest; the one who thinks on love will have love flowing from his person. Things honorable and of good reputation among the people will not be neglected.

4. All sufficiency is in Christ (vv. 10-13). The one who is thus in harmony with his Lord will be content in whatever circumstances he may be placed.

Health

"The first wealth is health. Sickness is poor-spirited, and cannot serve anyone; it must husband its resources to live. But health, or fullness, answers its own ends, and has to spare—runs over, and inundates the neighborhoods and creeks of other men's necessities."—Emerson.

Need of Self-Control

But take my word for it. This is the time to see the world in its Sunday clothes, and without money and without price.—Exchange.

Dr. and Mrs. J. M. Kimmey and little son have moved into the apartment at the home of Mrs. Hugh Jones.

CCC PROJECTS 100 PER CENT GRANTS

Montgomery.—Forest and park development projects of the Emergency Conservation Work, manned by the Civilian Conservation Corps, under the direction of the Alabama Commission of Forestry do not involve loans which later must be paid back to the Federal Government, states Col. Page S. Bunker, State Forester. One of the most deterrent factors of the various work programs under recent reconstruction policies has been the requirement that the beneficiary, public or private, pay back to the Federal Government some 55 to 70 percent of the total cost. This demand has given pause to many a deserving project.

In the Emergency Conservation Work, the entire cost of the project is equivalent to a grant to the State. The only provision is that, if the State in selling its lands should make a profit, due to the work done by the CCC, such profits shall be shared with the Federal Government. This, however, is radically different from the repayment of a loan and, being wholly contingent upon a profit, constitutes no actual expense to the State.

Certain administrative conditions, however, are exacted by the Federal Government in connection with forest and park enterprises of the Emergency Conservation Work. Improvements are constructed only upon guarantee by the State that they will be maintained. This is assured by restricting work on private lands to the holdings whose owners have entered into cooperative agreements with the State to continue certain forestral practices upon their lands.

In the case of State forest lands, the title in the State is presumed to be an adequate guarantee that the works will be maintained. The same is true of State park lands.

In Alabama the number of State Park projects at present exceeds that of any other class under the supervision of the Commission of Forestry. In the case of parks, an ironclad requirement is that the State must own the land. A small financial outlay is necessary in the acquisition of areas appropriate for State Parks and in rounding out units already established. However, the amount involved is insignificient as compared with the millions of dollars being devoted by the Federal Government to the improvement of the State Parks with no obligation to the State to pay back any part of the cost.

Game and Fish News

Montgomery, Ala., Aug. 27.—The new Swift Act, setting up a State Conservation Board and changing the name of the Department of Game and Fisheries to the Department of Conservation of game, Fish and Seafoods, requires all persons engaged in the business of training dogs in Alabama to procure a $5.00 dog trainer's license.

The new law provides that:

"All persons engaged in the business of training dogs for hunting or field trial purposes for remuneration or profit, shall first procure a dog trainer's license from the Commissioner of Conservation and pay for same the sum of five ($5.00) dollars, such license to be procured and such fees to be deposited in like manner as provided for other licenses set forth in this Act.

"Any person in this State who trains dogs for hunting or field trial purposes for remuneration or profits without first procuring from the Commissioner of Conservation a dog trainer's license shall be guilty of a misdemeanor and on conviction shall be punished by a fine of not less than fifteen ($15.00) dollars and not more than twenty-five ($25.00) dollars for each offense."

"That which is seen is temporal". The things we can see will not last. Flowers bloom, wither and die. We build houses and after a while they become heaps of ruin. Our bodies go back to dust, The unseen things are real and eternal. The soul lives on. All the virtues will last—honor, purity, truth and such things continue through all eternity.

"What shall I eat?" "What shall I wear?" "What shall I do with the little money I have saved?" "Where shall I go to college?" These are questions people are asking. The big question is, "Where shall I spend eternity?" Man must live somewhat forever. He cannot cease to exist. The Bible teaches that there are only two places—heaven and hell. So there are only two alternatives for every human being—heaven and hell "Where shall I spend eternity?" That is the big question.

If there were no life beyond this life Christianity would still be a great blessing. I do not know how men who have no Christian faith bear their burdens and their sorrows. Life's load gets heavy at times. The burdens are sometimes almost unbearable Jesus Christ offers rest to weary people. He offers comfort to the broken hearted. A great physician said, "I do not see how a doctor could be a skeptic. A Christian does not die like a sinner." Yes, Christianity is wonderful for life, and experience shows it is a good thing to have when dying. Here are two Bible pictures: First, Jesus comes out of heaven into the air. Dead men leap out of their graves and are joined by living men who climb an invisible stairway to meet their Lord. Second, Jesus is on the throne. A thunderbolt is on His brow and lightening flashes from His eye. Sinners beg for mountains to fall on them to hide them from the King on the throne. The first picture is a picture of sinners. Yes, Christianity is a good thing to live by. It is a good thing to have when dying and it a good thing for the world to come.

Phone 119

School Days—

Are at hand again — Time to check your wardrobe of school clothes and have them cleaned, pressed and repaired. We are fully equipped to handle every cleaning need. PHONE US TODAY TO CALL FOR YOUR CLOTHES. Our cleaning service meets your every requirements.

Clanton Laundry & Cleaning Co.

Clanton, Alabama

BETHSALEM NEWS

The people of this comunity wish to express their thankfulness to the people for their co-operation at the all day singing Sunday, August 25th.

The singing was called to order by Mr. Clyde Wilkins. We then appointed Mr. J. W. Cagle as chairman. The directors for the morning were as follows: Mr. Herman DuBose, Mr. Dual Jones, Mr. F. I. Popwell, Mr. A. L. Brown, Solo by Inez Wyatt, I. D. Huett, R. M. Brigance.

We then adjourned for lunch for an hour and fifteen minutes.

The singing was called to order in the afternoon by Mr. J. W. Cagle. The directors following were Mr. A. O. Boswell, solo by Inez Wyatt, Mr. Lee Grant, Mr. R. W. Kendrick, special song from the C. C. C. men, Mr. Traywick, Mr. Turney Shepard, Mr. Orbie Devaughn, Mr. J. E. Varner, Mr. J. W. DeVaughn, special from C. C. C. men, Prof. C. M. Billingsley, Mr. Clarence Traywick, Mr. Cecil Yeargan, special arrangement by Mr. J. E. Varner, Miss Ella Mae Jones, Mr. Powell, Prof. Lee Grant, Pilgrim Rest duet.

The chairman sang the closing song. The pianists for the day were Mrs. J. W. Cagle, Miss Frances Kendrick, Mrs. Mable Broadhead, Prof. Lee Grant, Prof. C. M. Billingsley, Mr. R. M. Brigance, Mr. F. I. Popwell.

We wish to invite you all back each fourth Sunday afternoon. We have just closed a singing school and hope to have a better singing society.

Miss Mary Courtney Jones is expected home Sunday after spending the summer is Montgomery and Pinchona with relatives and friends.

Mr. and Mrs. M. Lande and son visited in Montgomery Sunday.

Miss Laura Lamar of Montgomery visited Mrs. Willie P. Jones one day last week.

LOUIS PRINCE JEWELER

EXPERT Watch Repairing

Diamond Rings and Watches

CLANTON, ALA.

Located on the Highway

FLOYD NEWS

The revival at Floyd was wonderful. Some said that it was one of the best revivals that we ever had. We received ten additions to the church. Three were baptized. Our pastor, Rev. Culpepper, did the preaching and every body has been blessed . The harvest is over, atill the fields are white. let us continue to pray that more may come into the vineyard to help us labor for the Lord.

Next Saturday night and Sunday are our regular preaching times. We hope every body will be there.

Sunday will be our community day. We want all the young members to be there next Third Sunday in September. We sure did have a good singing last Sunday. We welcome everybody back next third Sunday.

Quick Relief for Chills and Fever

and Other Effects of Malaria!

Don't put up with the suffering of Malaria—the teeth-chattering chills and the burning fever. Get rid of Malaria by getting the infection out of your system. That's what Grove's Tasteless Chill Tonic does—destroys and drives out the infection. At the same time, it builds up your system against further attack.

Grove's Tasteless Chill Tonic contains tasteless quinine which kills the infection in the blood. It also contains iron which builds up the blood and helps it overcome the effects of Malaria as well as fortify against re-infection. These are the effects you want for COMPLETE relief. Grove's Tasteless Chill Tonic is pleasant to take and absolutely safe, even for children. No bitter taste of quinine. Get a bottle today and be forearmed against Malaria. For sale at all drug stores. Now two sizes —50c and $1. The $1 size contains 2½ times as much as the 50c size and gives you 25% more for your money.

Ready For Ginning

We have overhauled our Gins thoroughly, and are now ready for the new ginning season. Our equipment is the best to be had, and it is our aim to give you the best possible service at all times.

BRING US YOUR COTTON

Farmers Gin & Warehouse

(F. B. Goodgame)

CLANTON, ALABAMA

RIGINAL

JAMES H. DANIEL

Chilton County's new and only authorized Singer Sewing Machine Representative carries every type of electrical and treadle machines, Vaccuum Cleaners and Electric Irons. We have a few real good, late model machines that will be sold at most reasonable prices.

Come in to see us at your very earliest convenience, with all your machine needs, and troubles too, as we have a full line of parts and accessories, and do any repairing and adjusting.

We are located in the Dollar Store, (Next door to the A. & P. Tea Co.). Are at the store every Saturday, and traveling in other sections of the county the remainder of the week.

JAMES H. DANIEL

Exclusive Singer Representative for Chilton County
Clanton, Alabama

Billingsley News

Mr. C. A. Pattillo motored to Clanton Wednesday of last week.

Mrs. R. P. Williams of Concord spent last Wednesday with her sister, Mrs. J. F. Baxter.

Mr. B. M. Ware of Salem visited friends in our town Thursday.

Mr. C. C. Culp of Monticello, Fla., spent the past week end with relatives here.

Mrs. Julia Loyd returned Saturday after spending a week with her sister, Miss Emma Patrick, in Pattville.

Dr. George Hall has returned after an extended visit with his family in Tuscaloosa.

Mr. and Mrs. Luther Carter of Selma visited the former's mother, Mrs. J. N. Carter, the past week.

Miss Margarette Hall of Birmingham is visiting Miss Inez Patrick.

Misses Ozell and Opal Deason visited relatives in Centerville Wednesday.

Mr. Wiley Gafford spent Tuesday in Montgomery with his father, who is critically ill.

Miss Maude Lee Patrick is spending a few days with her parents, Mr. and Mrs. T. L. Patrick.

Dr. E. H. Downs made a business trip to Montgomery Tuesday.

Mr. and Mrs. E. E. Overstreet, Mr. and Mrs. J. F. King, Mr. and Mrs. J. F. Apperson, Mrs. E. H. Downs attended the funeral of Mr. Will Jackson at Independence.

Mr. Howard Williams, who has been with the National Guards for the past two weeks, returned Monday.

Mr. and Mrs. Askins spent Tuesday of last week in Montgomery on business.

Mr. and Mrs. Guy Rice of Prattville spent Sunday with the former's brother, and family, Mr. and Mrs. Laural Rice.

DOWN

GOES THE PRICE OF SHAVING COMFORT

SHAVING comfort hit an all-time low in price with the announcement of Probak Junior—the remarkable new double-edge razor blade. Think of it! You get 25 keen, smooth-shaving blades, uniform in quality, for only 59¢. You'll wonder how such fine blades can be sold for so little money.

Probak Junior is the product of unequalled manufacturing methods and matchless skill. This blade is automatically tempered, ground, honed and stropped—gives you wonderful shaving satisfaction. Try Probak Junior and see for yourself. Get them today from your dealer.

Probak Junior fits all Gillette and Probak razors

CURRENT STARTED IN RURAL DISTRICT OF COTTONWOOD

Cottonwood, Ala.—Over 500 citizens of Cottonwood and the surrounding country today celebrated the completion of the new electric distribution system for the town and vicinity. Cottonwood is now served by a 10 mile rural line built by the Alabama Power Company after negotiations with the town officials and citizens.

Current was started flowing over the line by Miss Lonnell Smith, who threw the switch that finished the connection of the line with the statewide system of the Power Company.

An official program for the all day celebration was carried out.

TENT MEETING NEAR COUNTY HIGH SCHOOL

Rev. J. E. Orange will begin a tent meeting on the vacant lot of Bill Easterling, southeast of the county high school, Thursday night of this week. There will be services every night at 7:45. The public is invited to attend.

TRUCK WRECKED TUESDAY NIGHT WITH LOAD OF HOGS

A truck with hogs and owned by Jim Roper, was wrecked early Wednesday morning on the highway near Marbury.

Mr. Rober was driving, and with him were his father, Charley Roper, and Cobb Burnett. Burnett was injured, though not seriously.

CARD OF THANKS

I wish to give many thanks to the friends and neighbors for all of their help and kindness through sickness and death.—Mr. and Mrs. Joe L. Dennis.

COLLEGIATE USED CARS

Just the car for college. Happy hours at school in one of our collegiate USED CARS. Snappy looking — peppy performance—peachy prices. Have dad see these. Nuff said.

CARS		TRUCKS	
1932—Chevrolet Coach	$325	1932—Chevrolet Truck Chassis	$275
1931—Chevrolet Coupe	$265	1931—Chevrolet Truck Chassis	$215
1934—Chevrolet Sedan	$495	1928—Truck and Cab	$75
2—1928—Chevrolet Sedans Each	$65	1928—Chevrolet Truck	$50
1930—Ford Coupe	$195	1934—Chevrolet Truck and Cab	$485

Let us grind your valves—clean carbon—check ignition—adjust your carburetor—give your car renewed speed and power.

HAYES Chevrolet Co.

Dick Hayes Jack Hayes
Clanton, Ala.

A DOUBLE FIRE TUESDAY NIGHT

The fire department was called out twice Tuesday night early to extinguish a blaze at a vacant house belonging to Mrs. Fox in the Gowan Addition.

The two alarms were about an hour apart. On the last call two of the firemen, Doodle Gore and Rufus Brown, were almost overcome by the smoke, and had to be carried out by other members of the crew.

SINGING AT FRIENDSHIP NEXT WEDNESDAY NIGHT

There will be singing at Friendship church Wednesday night of next week, September 4th. Services will begin at 7:30 o'clock. All singers and lovers of music are invited to attend. Singing will last for about two hours.

UNION BAPTIST CHURCH (COLORED)

Tonight at the Union Baptist church (colored) Clanton, Ala., the Clanton quartet is singing and Mr. Pitts will deliver an address. The occasion is the raising of funds to send a delegate to the National Baptist Convention which convenes in New York, next week. This is "White Friends" night. All the white people in Clanton are invited. Please come.

BID OPEING SET

United States To Buy Sites For Alabama Postoffice Buildings

Bids will be opened in Washington early in September on sites for several postoffices to be built in Alabama.

Bids will be taken September 3 on postoffice sites for Montevallo Wetumpka, Fayette, and Evergreen.

September 6, Tuscumbia.

September 9, Fort Payne, Ozark and Troy.

POSITIONS ARE OPEN

The U. S. Civil Service has announced open competitive examinations for the following positions:

Junior engineer, $2,000 a year; sheet metal worker, $1,680; senior bacteriologist, $4,600; bacteriologist, $3,800; associate bacteriologist, $3,200; senior cytologist, $4,600; cotologist, $3,800; associate cytologist, $3,200; senior epidemiologist, $4,600; epidemiologist, $3,800; associate epidemiologist, $3,200.

Senior mycologist, $4,600; mycologist, $3,800; assistant mycologist, $2,600; senior pathologist, $4,600; refuge superintendent manager, $3,200, and assistant refuge manager, $2,300.

Further information may be obtained from R. E. Gilmer, Window 34, Birmingham Postoffice.

JESSE LITTLE DIED LAST SUNDAY

Mr. Jesse Little, age 64 years, died last Sunday afternoon, at his home, Clanton Route 1, after a long illness. Funeral services were held Monday afternoon at Cane Creek church, with Rev. J. R. Cost and Rev. W. S. Cox officiating. Burial arrangements were in charge of Spigener Funeral Home.

Mr. Little is survived by his widow and nine children, as follows: Mrs. Thomas Chandler, Clanton Route 1; Mrs. Willie Davis, Jemison; Mrs. Bessie Tracey, Eclectic; Mrs. Sallie Thomas, Clanton Route 5; Mrs. Virgil Farris, Jemison; Floyd Little, Clanton, Route 1; Henry Little, Jemison; Harvey Little, Tuscaloosa; Herschel Little, Clanton; one brother, H. O. Little, Jemison; seven sisters, Mrs. Selema Kilgore, Clanton Route 5; Mrs. Emma Bone, Sylacauga; Mrs. Jennie Stagner, Mobile; Mrs. Abbie Davis, Clanton; Mrs. Mary Davenport, Jemison; Mrs. Bell Traywick, Clanton; Mrs. Susie Littleton, Thorsby.

HERE'S SOMETHING ELSE TO WORRY CAR OWNERS

In addition to the penalty of 15 per cent of the amount of the license, automobile owners who are delinquent in the payment of automobile license must now pay six per cent interest on the amount of the license from the date of delinquency.

This ruling which applies to all other licenses issued by probate judges, has been made by the office of Atty. Gen. Albert A. Carmichael in an opinion rendered to the State Tax Commission, construing subsection C of Section 353 of the new revenue law.

DR. GRAGG SOLD HIS PLANE

Dr. V. J. Gragg has sold his airplane to Mrs. Louis Leonpacher, at LaFayette, La. It will be carried to its new hangar about the first of September.

From the way Dr. Gragg talks, it appears that he will not be without a plane very long. He talks very interestedly about certain types and modles of planes which are available.

AMERICAN LEGION MEETING TO BE NEXT MONDAY NIGHT

The regular monthly meeting of Chilton County Post No. 6, of the American Legion, will be held next Monday night at the courthouse in Clanton.

This is an important business meeting, according to statements of Commander Percy Pitts and Adjutant Vaughn McKee. All post members and ex-service men are urged to attend.

CLANTON GOSPEL TABERNACLE

We had a good Sunday school at Clanton Gospel Tabernacle last Sunday. We invite all who do not attend Sunday school at other places to come and be with us here. We meet at 9:45.

Mrs. C. Fenn Jones and Miss Frances Higgins have returned from a stay of several weeks on the Gulf Coast near Foley.

J. P. Poole and E. M. Cox made a motor trip to Elba last Thursday, returning Thursday night.

Mrs. Walter L. Matthews and daughter, Will Evelyn, of Eunis, Texas, arrived Monday for a visit of several days with Mrs. S. P. Shaw and Mrs. A. A. Conway, of Jemison.

Mrs. George Ogdin (Martha Dobson) from Athens, Tenn., spent last week visiting her sister, Mrs. R. D. Woodson, at Lay Dam.

AMERISANS MUST BE MADE CONSTITUTION-CONSCIOUS

(Editorial in The Atlanta Georgian)

September 17, 1935, should be given up almost entirely by all American-minded educators, patriotic societies and public men who are traditionalist Americans, to making Americans read and understand their glorious Constitution.

September 17 is the one hundred and forty-eighth anniversary of the adoption of the Constitution of the United States, a document that—

Guarantees every man, woman and child born under our flag civil and religious liberties.

It guarantees against the evils of despotism, against usurpation by executive power.

It guarantees the equal rights of the States.

It guarantees against search and seizure.

It guarantees freedom of thought and of speech and of religious belief and of assembly and of political opinions and expression.

It is, in a word, a document that is of vital importance to every man, woman and child in this country, in that it expresses their personal rights to life, liberty and the pursuit of happiness.

On September 17 this greatest of charters of human liberty should be in the hands of all Americans who are against the contemplated raids on it by Socialistic, Communistic and Fascist groups of alien-minded men, some of whom are now in the saddle in Washington.

Americans, it is time to study your Constitution—and to guard it against the adoption of amendments that are opposed to the letter and the spirit of the document itself.

Your Constitution is not a dry legal document.

It is alive in every line with the genius and ideals of the founders of the republic.

It means you, in every line.

It is for you, for your personal security and welfare, in every word.

It is for you—be you the humblest citizen in some remote country of Northwest America or one of the now greatly disparaged and despised successful men who have made America.

The liberties of people, in ancient and modern times, have been lost time and again by inertia and indifference—by failure to preserve the fundamental guarantees of their lives, their opinions, their civic rights, and their personal property rights.

To combat the sinister movement of our Constitution-wreckers, boring from within like thieves on an inside job, it is necessary for every American to become conscious of and acquainted with the wording and the meaning of the Constitution of the United States, by which instrument his hights and his liberties, his opportunities and his possessions are safeguarded and secured.

Study your Constitution and organize for the celebration on September 17.

Legion Officials Continue Their Interest In Airport Development

Editor Union-Banner:

Chilton County Post of the American Legion is much interested in recent discussion of efforts to develop and enlarge the airport near Clanton, and to provide there recreation facilities and accommodations as a community center and public meeting place for all the people of Chilton county.

We recall the first movement made here for locating an airport. It had its inception with the Post of the American Legion, acting upon a suggestion from our National Department, when the Legion first undertook the matter of interesting the smaller communities of the entire country in airport developments.

Promptly upon the suggestion of the Legion here, the Kiwanis Club joined in support of the proposition, designating a committee to work with a smaller committee of the Legion.

Later, when the airport property was purchased by the county, Dr. Gragg, a member of the Kiwanis Committee, advanced the idea of making the project not only a landing place for airplanes, but a community center, public playground and meeting place as well.

The American Legion is interested in an airport, believeing that the advantages of same to the community in the future will be large and beyond our present ability to estimate. We are likewise, and even more so at present, interested in the proposal for making the airport a community center. We would not have to wait any period of years to utilize a community center to the advantages of the community. We need it right now. We have needed it all along. If we had the kind of buildings and accomodations as have been suggested at the airport, we could and would begin using them to the advantage of our people in a public manner at once.

The Legion is constantl interested in advancement of wholesome and properly supervised athletics among the youth of our locality. It would be a distinct advantage to us in this work to have an athletic field, such as we could have at the airport property.

We commend our county and city officials for the interest they have taken so far in developing the airport. We wish they would go as much farther as is necessary to provide the facilities necessary for making it a community center, capable of accommodating any public meeting of our citizens from all over Chilton County.—Chilton County Post No. 6, American Legion, Percy M. Pitts, Commander, and Vaughn C. McKee, Adjutant.

SCHOOLS WILL OPEN

The following schools will open Monday morning of next week:

Chilton County High School.
Clanton Elementary School.
Jemison High School and Elementary School.
Oak Grove School.
Isabella High School.
Maplesville High School.
Verbena High School.
Lay Dam School.
Mitchell Dam School.

Parents are requested to not purchase any books until pupils have received lists of books which they will need from the teachers.

LUTHER E. LITTLE,
County Supt.

CREAM

Cream prices are looking upward. Pastures are coming in, and you should begin having more cream

Bring us all you have. We treat you right. We want your business. Highest market prices at all times.

Southern Dairies
(INCORPORATED)
EVAN PARRISH, Mgr.

J. MELL MARTIN & SONS

FUNERAL DIRECTORS

Phone 10, 9 and 2

Funeral Supplies — Ambulance Service

Flowers for all Occasions

Clanton :—: :—: Alabama

In The WEEK'S NEWS

APERITIFS ALL—Two of Earl Carroll's "Most Beautiful Girls" headed a reception committee when the largest bottle of Dubonnet ever to be bottled arrived at the Savoy-Plaza Hotel from France.

YOUNG CHAMP—Frankie Strafaci, high school student of Brooklyn, N. Y., about to be presented with the James Standish Cup, by R. Arthur Woods, upon winning the finals in the Public Links Golf Championship of U. S.

NEW FALL OUTFIT—Tweeds, both mixtures and plaids, will be the big thing for fall wear. Here is one worn by Grace Bradley, RKO picture star. It is a three piece cape ensemble in a black and white salt and pepper mixture, which looks like grey.

MAYOR MEETS RURAL CHAMP—Mrs. Mary E. Mahnkey, awarded title of champion rural newspaper correspondent in the annual contest conducted by The Country Home, a farm paper, meets Mayor La Guardia of New York, who presents her with her dearest wish, a "ship in a bottle."

BOSSES POLICE AND FIREMEN — Mrs. Mary W. Kobus, Commissioner of Public Safety of Camden, N. J., is in complete charge of the city's police and fire departments.

HOLED THRU — The Midtown Hudson Tunnel which, when completed, will link New York City with Weehawken, N. J., was "holed thru" recently when the 400-ton shield which workers from the Jersey side have steadily pushed forward for 18 months bumped into the New York shield.

POOR OF

GREETINGS! MEN of LABOR . . . .

Next Monday is Labor Day, the occasion upon which, every year, the people of our country pause to do honor and express apprciation to the working class of people.

Those who earn their living by the work of their hands are a vast and noble army, gaining their own living by honest toil, and at the same time building steadily and permanently for the progress of our country.

We are glad to have a part and a place in this vast army of workers. Those who make this newspaper possible are laborers, just as you who till our soil, run our plants and factories, or build our cities and highways.

As one of you, and wishing for you the best things of life, we are glad to extend our greetings and best wishes to to all men and women who labor.

The UNION-BANNER
Clanton, Alabama

STATE NEWS PARAGRAPHED

A Resume Of The More Important Events Of Interest Condensed To An Epitomized Form

A new American Legion post has been organized by a group of ex service men in Attalla.

Receipts at the Millport postoffice for July increased 22 per cent over the corresponding month last year.

Allotment to Alabama by President Roosevelt of $500,908 from the works fund for soil erosion has been announced.

Athens was selected for the 1936 convention of the Grand Lodge of Odd Fellows as their annual meet drew to a close at Selma.

Snead Junior College will open on Sept. 9 for its first session since Snead Seminary was "stepped up" to junior college rank.

Several hundred former Bibb County residents now living in the Birmingham district are expected to attend a picnic on Aug. 22, at Avondale Park.

Former State Senator E. D. Jordan, of Attalla, has returned to Kilby State Prison following a 60-day temporary parole granted him by Gov. Bibb Graves.

Dr. Matt Boykin, present member of the Mobile Board of Revenue, has been appointed probate judge of Mobile County to succeed the late Price Williams.

Gov Eugene Talmadge, of Georgia, has accepted an invitation to address the Birmingham Traffic and Transportation Club, and a tentative date has been set for Aug. 20.

State officials of the Wildcat Veterans Association set up a Jefferson County Chapter and selected Gadsden as the meeting place for the state convention in September.

V. R. Jansen, Mobile attorney, has been named judge advocate general for the Alabama Department of the American Legion by Dr. F. Marion Inge, state commander.

Two hundred and thirty-two students have filed applications for degrees to be conferred by the University of Alabama at Summer graduating exercises Friday evening, Aug. 23.

The city of Sylacauga has made application to the government through the local county relief agency for a 2¼ mile street paving program and a drainage and grading program.

Miss Mildred Popwell, 16, daughter of Mr. and Mrs. Jim Popwell, of Clanton, was critically injured recently when she fell beneath the wheels of a truck while returning from a picnic.

A new "plan of attack" by which the Homewood City Council hopes to succeed in its long fight to obtain a Federal sewerage loan was formulated by the council at a special meeting recently.

A Chilton County Grand Jury has returned an indictment against F. D. Ward, cashier at Alabama Mills, for grand larceny in connection with the looting several days ago of the office safe of $927.

Atty. Gen. A. A. Carmichael has ruled that persons operating school buses over regular routes must purchase a bus tag if they carry passengers on other trips for which fares or charges are made.

Alabama laundries must pay state licenses ranging from $10 to $60 a year. But "washerwomen," who handle most Alabama laundry are exempt from the new tax setup included in the general revenue bill.

The Alabama Public Service Commission has set Sept. 10 as a hearing date on the complaint of Alabama dry goods firms against alleged discriminatory freight rates on cotton goods by all steam railroads in the state.

Reductions of power rates to about 60 per cent of its rural customers has been announced by the Alabama Power Co., following approval by the Public Service Commission of a petition for liberalization of rural rates.

Alabama's automobile license tags for 1936 will bear the University of Alabama's colors—crimson and white. The tags, which will be ready Oct. 1, will be 25 per cent cheaper under provisions of the new general revenue bill.

Miss Mary Gardner Peck, 15-year-old daughter of Mr. and Mrs. A. M. Peck of Priceville, will represent Morgan County at the state-wide 4-H Club contest at Montgomery in October. Miss Peck won first place in the county contest.

Action of the Alabama Farm Bureau Federation in insisting that "there be no further delay in beginning quantity production of fertilizer at Muscle Shoals" by the Tennessee Valley Authority has revived interest in the possible extent of operations at the plant at the present time.

L. G. Posey, one of the good farmers of Beat 14, was a visitor in Clanton Tuesday.

NEW DEAL TEST IS SEEN IN ALA. POWER CO'S TVA SUIT

Attack on AAA Will Come Next

Washington, August 27.—The parade of New Deal enactments to the Supreme Court speeded up Tuesday. The government sought a ruling on the constitutionality of the AAA and private interests made ready quickly to challenge the TVA.

Congress having adjourned, these developments bade fair to intensify dispute over whether the New Deal can be carried on within the constitution of the U. S. A.

On all sides was a realization that the course of the 1936 campaign, and perhaps the national destiny itself, may be tremendously affected by the results.

The Justice Department asked the highest court to review the case of the Hoosic Mills in Massachusetts, under which the Boston Circuit Court held against the AAA last month on the processing tax.

The New Orleans circuit court decision upholding the TVA was involved in a brief prepared by Forney Johnson, counsel for George Ashwander and other stockholders of the Alabama Power Company. He made ready to file it, in an attempt to have the TVA outlawed along with NRA.

The court plans to expedite the oral arguments in all New Deal cases and speed final decision.

CANE CREEK

Our Sunday school is progressing fine.

Rev. Durbin will preach for us on next Saturday night and Rev. F. A. Ellison will preach for us on Sunday.

We are getting along fine. If people think that we are dead, just come and see. You are always welcome at Cane Creek.

Question Box
By ED WYNN
The Perfect Fool

Dear Mr. Wynn:

I am a coed, at a well known college, and am crazy about a boy my own age who goes to the same college. He gave me a lovely cigarette holder for my birthday and his birthday is next Saturday. I saw a whisky flask, in a shop window, which was made to look like the seven of spades. Don't you think that is a cute present to buy him?

Sincerely,
LILY KUPPS.

Answer: The present is all right, but he's liable to leave it on a table in some fraternity house, and some other student might come along with the eight of spades and take it.

Dear Mr. Wynn:

My wife and I had an argument last night about the army. My wife says, in order for a man to be buried with "military honors" he must be a captain, while I say he must be a general. Which of us is right? Yours truly,
LEW TENANT.

Answer: You are both wrong. In order for a man in the army to be buried with full military honors he must be dead.

Dear Mr. Wynn:

Every month, a club I belong to, holds a meeting at which all the members have to tell a story on a subject which is told us a week before the meeting. The subject for our next meeting is: "The Stingiest Man I Know." Will you tell me the stingiest man you ever met? Yours truly,
O. COMM TELMEE.

Answer: The stingiest man I ever heard of was a man who fell overboard and as he was swimming ashore a policeman hollered to him that it was $50 fine for swimming in that river and when the man heard that he just threw up his hands and sunk.

Dear Mr. Wynn:

I bought a new suit, the other day, and the first time I put it on, the coat split up the back. How do you account for that?

Yours truly,
I. PICTICT.

Answer: The buttons were sewed on too tight.

Plant Now

For a Fall Garden

The season is ideal for planting Turnips, Beets, Carrotts, Radish, Kale, Rape, Cabbage, and Onion Seeds.

Place your orders now for Peas and Vetch and Abruzzi Rye.

See us for best prices on Cotton Seed Meal before trading your Seed for Meal.

Chilton County Exc. Inc.
EVAN PARRISH, Mgr.

GOVERNMENT LOAN ON COTTON BOOSTED TO 10 CENTS A POUND

Intricate Bookkeeping Involved In Cotton Subsidy Program

Washington, August 27.—Farm officials today began working out a solution to what is expected to be one of the government's greatest bookkeeping jobs—figuring the 1935 cotton subsidy payments.

Late Monday the AAA announced a compromise cotton loan-subsidy plan to placate southern senators who objecting to the announced 9-cent loan had plocked adjournment Saturday.

Under the new plan, the government will lend 10 cents a pound on cotton of a stipulated quality produced under the Bankhead allotment. The loans will be made only to signers of cotton control contracts.

Signers also will receive a subsidy to equal the difference between the average price of cotton on 10 spot markets the day the signers sell their cotton and 12 cents.

Loans will be made only on cotton grading seven-eights inch low middling or better. The chance was said to have eliminated about 200,000 bales from loan eligibility.

Loan forms, the AAA said, will be made available to producers next week.

COUNTY IS MAKING ADDITIONS TO POTTS HOUSE FOR OFFICES

Farley and Teel (Uncle John and Walter) with their force of carpenters and assistants, are engaged in the construction of an addition to the old Potts residence, which will afford much-needed additional office space for the following departments of Chilton County's business.

The Education department, including quarters for Superintendent Luther Little and the County Board of Education; the County Health Unit, with office for Dr. Kimmey and work rooms for the nurse and his assistants; the County Agent, J. W. Fant, and the various committees and departments under his program; Miss Ruth Pardue, County Home Demonstration Agent, and her allied activities.

The county is having this work done as a temporary means of relieving the congested conditions in these departments. Ultimately it will be necessary to make permanent arrangements for these departments, perhaps for an addition to the courthouse in the place of the Potts building.

Willie Shaw, road overseer of Beat 13, was a visitor in Clanton Monday.

NOTICE

I have a very fine Jack for service at my place in Clanton. Parties interested are invited to see me for details.

C. D. Foshee
Clanton, Ala.

ATTENTION

There will be a sandwich and ice cream supper at the home of V. C. McKee on Saturday night, September 7th. Be sure and come.

There will be a pretty girl and an ugly boy cake.

Proceeds will go to Mt. Nebo church.

NAPOLEON S. JOHNSON
M. D.
Obstetrics and
Diseases of Children
Office Hours—9 to 12
CLANTON, ALA.

TED WILSON ARRESTED FOR STEALING AUTOMOBILE SUNDAY

Ted Wilson, son of Mr. Richard Wilson, of the Poplar Springs community, was arrested last Sunday night on a charge of stealing the automobile of Mr. Hardy Jones, at Poplar Springs Church.

Report of the theft came to the police officers of Clanton Sunday night, and Police Chief John Browder, with his men, soon located the stolen car in the possesion of young Wilson.

Mr. Plyler, night policeman, was sent to the home of Wilson's brother-in-law, near Boswell's Tourist Camp, where he found the man in bed. He brought him to Clanton, turning him over to the Sheriff, who locked him up in jail.

It is understood that Wilson is under suspended sentence for a prior automobile theft, for which he was recently convicted in the Circuit Court.

Tucson Health Queen

Christine Moss, twenty years old, is now given the title of Arizona Health Queen, for in tests at the University of Arizona at Tucson she scored 100 per cent—the first time such a record had been made. Christine neither smokes nor drinks liquor.

The SNAPSHOT GUILD

Brighten Your Shadows

"A piece of white cardboard brightened this shadowed face"

HAVE you ever tried taking a picture of your best girl—or your wife—wearing her new broad-brimmed summer hat and find, when you see the finished print, that her pretty face turned out to be an unattractive dark shadow? Of course you have. Who hasn't?

Now there is really no excuse for this common error in amateur photography. You can't prevent the appearance of the shadow but you can lighten it considerably in the picture by using a reflector to cast or reflect the necessary light under the brim of the hat and on her face.

Please don't gasp and think about spending a lot of money for a reflector for it isn't necessary. A satisfactory, efficient reflector can be had for practically nothing. Any number of things will serve you; a piece of white paper about three feet square, a white cloth of the same dimension or even a pillow slip or white towel, if the chancellor of the linen closet will let you get away with it, will serve admirably.

What's the trick? There's no trick to it at all. This is all you have to do. Suppose we use the pictures of the comely young lady above as an example.

Both snapshots were taken at noon with the sun's rays striking the top of the hat. Notice the picture to the right; how the brim of the hat casts a dark shadow over the face. The picture to the left, however, shows the pleasing results by using a reflector to cast or reflect the sun's rays under the hat. The reflector in this instance was a piece of white cardboard about two feet square held about four feet from the subject and tilted so as to reflect the sun's rays on her face and under the hat.

If there is not a third party to hold a reflector it can be placed on a chair at the proper angle or tilted against a stick placed in the ground. Be sure, however, that the reflector does not appear in the view finder of your camera.

This is only one of the many ways a reflector may be used to advantage in getting better pictures. By giving a little thought to your snapshooting you can readily detect where a reflected light on your subject may brighten over-shaded spots in outdoor or indoor picture making. Try it.

JOHN VAN GUILDER.

SCHOOL TABLETS and PENCILS
1c, 2 for 5c, 5c

COMPOSITION BOOKS
NOTE BOOK FILLERS
INK and CRAYONS
Each 5c

BOYS' SHIRTS & SHORTS—Each 15c

BOYS FALL CAPS—25c

last minute School Specials

Boys' PANTS—pr. $1.00

Boys Blue Chambray & Dress SHIRTS 49c

BOYS SHOES—
$1.25 $1.49 $1.98

GIRLS SCHOOL OXFORDS
$1.00 to $1.98

CHILDRENS Rayon PANTIES
15c Pair

ANKLETS—All Sizes, Pair 15c

SUEDE JACKETS-ALL COLORS
$1.49

Yellow Front Store

RIGINAL

The UNION-BANNER
Published every Thursday at Clanton, Chilton County, Alabama

T. E. WYATT.....Editor and Publisher

Entered April 15, 1913, at Clanton Alabama, as Second Class Mail Matter, under Act of Congress of March 3rd, 1879.

SUBSCRIPTION PRICE:

One Year	$1.50
Eight Months	1.00
Six Months	.75
Four Months	.50

(All Subscriptions Payable in Advance)
PHONE 63

AS SOUND TODAY AS EVER

Sixty-six years ago a successful and highly respected farmer in Washtinaw County caused to be cut in the cornerstone of a new barn his motto: "Pay as you go."

Sunday people went out to the barn to pay respect to his memory.

A good many appearances to the contrary notwithstanding, Americans generally still pay homage to the home philosophy of the now sometimes derided horse-and-buggy days.

After an orgy of speculative extravagance by the nation, a trying period of depression and then another orgy of squandering by the government, with no regard for the days when the bills must be paid, a revulsion against mortgaging the future seems to be setting in among the people at large. They are beinning to see that George A. Peters, who believed in paying as he went, followed the only road there is to financial independence and security.

The motto which he had cut into the cornerstone of his barn ought to be inscribed indelibly over the portals of Congress.

There is more need for it in Washington than in Washtenaw County.—Detroit Free Press.

No bank has to look around for a good cashier. It is bad ones it has to look around for.

We don't know anything about Danzig but it sounds like a town that would have a lot of night clubs.

NATIONAL AFFAIRS

(By Frank P. Litschert)

It seems to be becoming more and more apparent that the next political campaign may go back to fundamentals. We will have, of course, a great deal of discussion about the amount expended by the government during the past three years and how much or how little good it has done. We will hear also of the Democratic platform of 1932, and the Republicans will charge that the New Dealers have ignored practically all of it. The New Dealers will seek to explain. We will hear also about the banking and unemployment situation.

But the action of the Supreme Court in invalidating the NRA and other important legislation enacted by the New Deal Congress, together with other developments, have tended to center attention on such fundamental issues as constitutional versus personal government, state and local rights versus bureaucracy and democracy against autocracy. Just how far the discussions will go along abstract and fundamental lines remains to be seen. One New Deal orator in the Middle West during the 1934 campaign, in answering charges that the American fundamental law was being violated, replied that "you can't eat the constitution." This wisecrack elicited so much unfavorable reaction that it was not repeated. All of which indicates that the American people are still interested in their Constitution in spite of the fact that there may be more up-to-date economic issues.

An indication of the line which the opposition to the New Dealers may take in upholding a government of law, rather than a government by men may be found in a recent address made in Illinois to party workers by the fiery and outspoken Senator Dickinson, of Iowa, who has been one of the most consistent critics of the New Deal from the drop of the hat. Senator Dickinson carries the argument back to the days before the adoption of the Constitution and declares that it was a personal government and the evils attendant upon it which primarily led to the revolt which brought about American independence. He adds:

"It is worth remembering that the complaints of the colonies were directed not against parlament but at the excesses committed by the king's agents. Some of the grievances cited in the Declaration of Independence have quite a modern ring, as for example:

"'He has called together legislative bodies * * * for the sole purpose of fatiguing them into compliance with his measures.

"'He has made judges dependent upon his will alone for the tenure of their offices.

"'He has enacted a multitude of new offices and sent swarms of officers to harass our people and eat of their substance.

"'He has combined with others to subject us to a jurisdiction foreign to our Constitution and unacknowledged by our laws.'

"America's outstanding contribution to the political philosophy of the world has been in these restraining bounds established for the executive power. This has been accomplished, as I have said, through the creation of an independent judiciary, made part and parcel of the Constitution itself. Only thus could proctection be provided against aggrandizement of authority by either the legislative or administrative branches of the government—jealously regarding itself as the true agent of the popular will. Indeed, so well has this system worked during 138 years, it should be noted, that but forty-eight laws passed by Congress have been declared invalid. Four of these decisions have been handed down during the present administration; all relate to improper delegations of power to the executive."

Here we have indicated for us one line of attack which the anti-New Dealers will use in the campaign of 1936. Just how much time will be given by the orators purely to up-to-the-minute affairs and how much to fundamental issues remains to be seen. There are indications, however, that the farther we go along the way more attention will be paid to the latter. The people of the United States still have an overwhelming interest in their Constitution.

PITTSBURGH'S MAYOR SPEAKS

The New Dealers some time ago made a great deal of "medicine" out of the fact that they had carried the Republican City of Pittsburgh and elected a Democratic head for the municipality. Evidently, however, William M. McNair is not a "New Deal" mayor, even if he is a Democratic one. Mayor McNair came to Washington some time ago to protest against the New Deal tax program and what he believes it will do to his city. According to the newspapers he issued the warning in his meeting with the Senate committee that "you tried this thing in the early days and we had a whiskey rebellion."

Mayor McNair is quoted as stating his belief that what the country now needs is a Democratic administration, that redistribution of wealth is not Democracy but communism. Continuing he is quoted as stating:

"This tax program takes so much money out of Pittsburgh. You took 79 million dollars away from us in income taxes last year and if this bill goes through you'll take twice that much. That's too big a burden. The people can't pay their local taxes. I want to protest in the name of Pittsburgh, because we can't stand it any longer.

"Of course, you're spending some of it in our city but we don't like the way you're spending it. I went over to see Mr. Ickes today. We don't like these toll bridges they're building. The people can't come in to buy anything because they can't pay the tolls.

"And this proposition of taxing bigness. There are lots of big corporations around Pittsburgh, but they pay taxes and give employment to people. You've got to have big business—and I'm a Democrat, too. I'm a Benjamin Franklin Democrat. You people think Thomas Jefferson founded the Democratic party, but he didn't. It was founded in Pennsylvania by Benjamin Franklin.

"This tax program will be too much of a drain on city funds and destroy the reservoir of credit. You take our people! When we tax them they get something for it. They get police protection and fire protection and garbage removal. We give them something for their money. What do you give them?"

"You're not going to redistribute wealth with this tax bill," he continued. "You just take it and we don't get it back. That's not redistribution. That's confiscation."

Mayor McNair stated that as a delegate to the Democratic convention at Chicago in 1932 he voted for a platform calling for a balanced budget and that that was the last he ever heard of it.

Mayor McNair is said to have expressed the old fashioned opinion that one way to balance the budget was to quit spending so much money. No doubt he actually believes this but it shows that he is hopelessly a horse and buggy man. No wonder he is out of sympathy with the New Deal. Balanced budgets are passe and the way to get rich is to spend yourself rich.

"BACK TO NORMAL"

Now that the election in the first Rhode Island district is becoming a matter of political history, and the smoke of battle has cleared away, it is possible to get some idea about the significance of the contest. The Republicans gleefully hail it as the beginning of the end for the New Deal. Many so-called old line Democrats who look askance at some of the administration policies admit that it is time "to stop and think," but many political spokesmen in sympathy with the now majority party profess to make light of the result. Some of them say that the Republican victory was due to a Democratic split while others profess to dismiss the subject with the statement that Rhode Island is normally Republican and is only going back to her old moorings.

The result indicates on its face, of course, that the Republicans have considerable reason for rejoicing. Turning a 21,000 adverse majority into a favorable 12,000 majority in a few months is no mean feat in itself, and indicates that something has happened.

But it might be well for a moment to examine the opinion of those who claim to see nothing significant in the result. Such examination will give them cold comfort. In the first place, it is to be remembered that a split in the organization of the party, no matter which party it is or where the split becomes evident, is in itself a cause of concern. It indicates that the machinery is breaking down here and there. Splits always accompany major defeats, and there are indications now that the Democratic organization split in Rhode Island is not entirely a local affair. It will be remebered that the Republicans a year ago blamed the defeat of their governor in Maine on to a "split" in the party. But just the same the upset was the forerunner of a complete defeat in the November election. Signs of a political split are never a cause for comfort anywhere. When the ice cracks in one place it is very apt to be doing it in other places.

Nor can a great deal of solace for the New Deal be derived from the statement that Rhode Island is normally Republican and is just "going back to normal." For it is to be remembered that the entire country is normally Republican, too, and has been since the Civil War. So if the rest of the country follows Rhode Island is merely "going back to normal" it means that the elephant is going to be a pretty active animal in the political campaign next year. It is up to the New Dealers to keep the country from going back to normal politically next year if they want to win. If Uncle Sam does go back to normal then the political record of the nation for the past seventy years shows us what is apt to happen in 1936.

The fact is that the Republicans won an unexpected victory in Rhode Island and one which is important, phychologically at least. The Democratic candidate supported the New Deal principles and the Republican opposed them all the way down the line. The people not only voted against New Deal principles but turned down bond issues which were designed to keep them in effect. It may be true that the Middle West hasn't turned against the New Deal like New England. It doesn't have to, to make the result disastrous from a Democratic standpoint. For just imagine how it would look if the Republicans garnered 58 per cent of the vote out there, too! If the Middle West goes back to normal the G. O. P. ought to be satisfied.

It is said that every bedouin of the Egyptian desert has a right to share the meal of his more fortunate tribesmen. Evidently that share-the-wealth idea is old stuff.

It is said that the sun in Washington has been hot enough every day during July and early August to toast a frankfurter on the sidewalk.

We can't decide whether the deep ruddy complexion of a Vice President is due to outdoor life in his native Texas or just holding his breath.—Atlanta Constitution.

When the Constitution makers set the age limit for United States senators at thirty years, they assumed that the people would fix the other necessary qualifications.—Detroit Free Press.

MAN IN THE MOON

WILL ROGERS—WILEY POST

When Will Rogers and Wiley Post plunged to their death a few days ago America lost two leaders—leaders in their respective fields, which were as far removed from each other as the east is from the west.

Will Rogers was a "home" man, although he met his death farm from home. His devotion to his family was a favorite topic among his neighbors and the people who knew him most intimately. Although none of his work was of a spectacular nature, yet he was known from coast to coast, and was universally loved and respected. His work in moving pitcures was acclaimed everywhere, and producers state that his pictures were among the best box office attractions in the business. Millions have watched him on the screen and hung on his every word, that they might not miss one of his famous wisecracks nor one bit of his sound, homespun philosophy. Other millions have read his syndicated articles, published in thousands of newspapers daily, and have approved his ideas as sound and sensible, although given in a manner to bring laughter. He advised officials and dignitaries, farmers and housewives, and they all alike took his advice to heart. He criticized presidents and work-a-day wage earners, and they all liked it. In short, he made a nation laugh and forget its troubles in some degree, and at the same time passed on to the nation's millions sound advice, and these millions, from the highest to the lowest, have put their stamp of approval upon his work. Will Rogers will be missed. His wit and humor will be missed. His simple, straightforward criticism will be missed. "He walked with kings and laborers, and they all loved him"—the acid test of a great man.

Wiley Post was great in his own line. He was an adventurer, an explorer, a frontiersman. He was the kind of man, who, if he had lived in earlier years, would have been a sea-farer and discoverer; he would have been one of the first to "go west" when the country was being opened up and there were Indians to be fought and obstacles to be overcome. As there were no more lands to be discovered and explored when he came along, he became an explorer of the skies, blazing the way that others might follow. He was a fearless man, riding the sky-ways and laughing at danger. Wiley Post might well be placed alongside the Vikings, Columbus, Lewis and Clarke, Daniel Boone and the drivers of the "prairie schooners" in the days of '49, for he was one of their kind.

OUR TAX PROBLEM

Strange as it might seem, the United States of America had its birth directly from successful attempt to evade exorbitant taxes. In colonial days the colonists never had in mind the idea of a separate and independent nation. It was only after unjust and unreasonable taxes had been imposed by the mother country that the colonists rose in rebellion, whipped their oppressors, and then set up their own government and their own tax system, a system so designed to take care of the costs of government, and no more.

As we have come down through the years, however, officials have in great degree lost sight of the original intention for which our tax system was outlined, and taxes have been heaped on from time to time until now the nation's people are in pretty near as bad a condition, so far as taxes are concerned, as they were when King George II of England ruled the roost.

Opinions change often, but human nature never changes, and when our people come to the point when they can no longer bear the ever increasing tax burden they will revolt, just as they did in the country's beginning. I think most everyone recognizes this fact. If not, then let him who sees otherwise search his own mind, and we believe that he will concede that he would fight rather than see his home and possessions taken from him by a confiscatory tax system.

In view of this, would it not be a wiser course to consider some plan other than the continued heaping of taxes on the already overburdened taxpayers? I believe all will agree that this would be a good idea. If this is true, we would like to offer an example and a suggestion.

Tax statistics show us that everfy time taxes are raised, the total of revenue becomes less. When realty taxes are raised, more landowners are forced to allow their lands sold for taxes. When gasoline taxes are raised, more cars go under the sheds—to stay. If increased taxes decrease the total of revenue collected, we believe the reverse would be true, too. At least one city, Detroit, has tried this method and found that it worked. Detroit cut the tax rate 20 per cent, and the revenue jumped 30 per cent, More people were able to pay their taxes, more people could open business houses, more bulding and improvement was done, more automobiles were driven and more gas sold. If the plan will work in Detroit it will work everywhere. Too, there is the idea of decreased governmental expenditures. These would bear looking into, and the problem might be helped along this line. It's worth a trial, any way.

OUR VIEWPOINT

The Union-Banner, and this column in particular, have been strongly criticized many times in the past when we put our own views into print concerning local, state and national questions. We have been charged with chiseling, willful misrepresentation of facts and figures, and everything but downright lies.

In view of these charges, this column would like to make its position clear again regarding its views or any exceptions to them that any opposing member of the fourth estate might take to them.

In the first place, let me say that we have always and always will express our true and conscientious beliefs and convictions in all matters, without fear or favor. We, of course, would like to please all our readers, including our newspaper editors, but that would be a foolish goal to attempt to attain. Too, we have far more respect for anyone who will voice his true convictions, even though we think them wrong, than we have for the habitual "yesser." We have absolutely no respect for the person or publication which makes a practice of trying to rub everybody the right way, even though convictions suffer in the process.

Concerning politics, we feel just as free to criticize or approve the president of the United States and his policies as we do the lowliest constable and any of his actions.

On numbers of occasions we have acclaimed actions of the present administration and its chief executive, because we believed they were good for the nation and our system of government. On other occasions we have just as bitterly assailed their actions, for the opposite reason. We have NEVER sided on any question in any manner just because we believed that popular sentiment ran that way and what's more, WE NEVER WILL. And while we have sided with the president, himself, we have yet to find one time when we could take sides with the special advisory board that the president keeps. We KNOW that they do not believe in our system of government, from their own lips, and we can never believe that they will put their whole heart and work into something they detest.

So, when any of our readers see something in these columns with which they do not agree, please remember that it is our conviction, which we have every right to voice and fight for, and that if their viewpoint is different from ours, then they have their right, just as we have, without having any reproach to bear.

TOO MUCH MEDICINE

There is a woman living in Chilton County who, a few years ago, was counted an invalid. She had been in bed continuously for years. Numbers of doctors had attended her, and countless remedies had been tried, but none of them seemed to do any good.

Finally, she grew tired of being a continual dependence on her relatives. She decided that rather than go on through life taking medicine and being a perpetual drudge on her friends, she had much rather die and be out of it all. So, she refused all medicines, and called for solid food, where she had lived on light foods, soups, etc., for years. When her nerves became "jumpy" she refused "shots" which had been the rule heretofore.

Strange to say, after a few days, she became stronger and stronger from day to day, until finally she called for a robe, sat up, and walked about the room. She continued to improve, and today, after only a few short years, that woman is as hale and hearty as they make them. She tells all that she was over-doctored—that all she needed was to let nature have a chance.

We believe the same thing is troubling the United States. We believe that the artificial doctoring that has been done to a suffering nation in the last few years has done nothing but prolong the ailment—depression. Why not give natural methods of growth a chance?

The government has spent millions—it has primed the pump several times, it has doctored and given shots in the form of relief, and done all kinds of things like this, yet the patient continues to flounder along in the same old sick-bed.

Why not stop the medicines? Why not give a chance to that "rugged individualism" which President Roosevelt has decried, but which has made of America the richest and most powerful nation on the face of the globe?

Anyone with a brain as big as a mustard seed knows that the people must support the government, that the government cannot support the people always. There MUST be a stopping point sometime. The sooner the better. Eventually we must stop doctoring. Why not now?—Man in the Moon.

A STATEMENT BY GOV. ELY

"I am surprised that the Rhode Island election showed such a pronounced change in sentiment. I would have expected the election to be closer than the election in 1934, but I did not look for such a violent upheaval as this result indicates.

"You immediately wonder what caused it. One reason is the disappointment over the New Deal policies. They have increased the cost of living without bringing increased wages. They have not decreased the welfare rolls. The processing taxes in particular have put a load on the textile industry directly or indicertly on the consumer.

"To a large percentage of the voters these policies now loom up in all their strange aspects. The voters are beginning to see that these policies are not American as we understand the American government. They savor of Stalin instead of Washington and Jefferson and Lincoln. Our people cannot reconcile these new ideas with the old idea of thrift and prudent management.

"The other reason is political. The Democratic party in Rhode Island was split and the Democratic party in the nation is split. Very few—so few that you can count them on your fingers of your hands—of the leaders of the party who built it up from 1928 to 1932 and created for the party the confidence of the voting public, have had any recognition by this administration.

"The President's advisers have not been the men who made his election possible, who created confidence in the Democratic party, but they have been a small coterie of unknowns—the Tugwells, the Moleys and Wallace and Harry Hopkins—whose social ideas are not at all in line with either the historical precedent of our party or the platform on which Mr. Roosevelt was elected.

"The election in the Eastern States will go as Rhode Island went, unless Mr. Roosevelt announces that he is through with reform and is giving his attention to recovery and unless he gets rid of those of socialist tendencies and brings into his cabinet the real Democrats of the nation. My impression is that the South is even more violently opposed to the New Deal than we are here in the East.

"They have tried to annihilate the bankers and the public utilities and are giving us horse racing, dog racing, and lotteries. This more abundant life seems to be horse racing If Mr. Roosevelt's inheritance tax proposals go through, you might as well wipe off all the income taxes in the higher brackets because there won't be any high incomes.

"It seems to be an offense against the social order to save any money. It looks to me as if they'd like to put my widow, if I have one, on the state as a welfare charge. It sounds harsh to say that we should cut down this welfare, but if we don't cut it down there won't be anybody who will have anything. We can't have a Sunday school picnic and go on handing out ice cream forever."—Ex-Governor Joseph B. Ely, of Massachusetts, Democratic leader, in the Boston Transcript.

Petty soon it'll be news when one man in the public eye publicly tells another man in the public eye that he's telling the truth, instead of calling him a liar.—Springfield Union.

One thing which always seemed to infer sanity and balance in the horse and buggy days was the goold old fashioned horse laugh.

Aldous Huxley, British philosopher, says "the greatest miracles are the everyday facts of life." And there are a lot of statesmen in America who don't believe in miracles.

Some kinds of machines don't save labor, they make more. For example the machine that puts the pins in the new shirts.

Here is a suggestion for a New Deal campaign slogan next year: don't change alphabets in the middle of the soup.

The courts have decided that the tomato is a fruit and not a vegetable. But it doesn't make any difference if one hits you.

CORN AND HOGS

One of the most significant economic phases of the latter part of 1935 promises to be the shortage of meat supplies. Observers who travel through the country by train or automobile are remarking about the scant supply of cattle and hogs to be seen in the fields.

According to an Associated Press dispatch recently half of the hog pens in the Chicago market, the greatest in the world, were closed because not enough hogs were being shipped to this market to fill the pens. Traffic in pigs was said to be at the lowest ebb in the history of the market which dates back to 1857.

In the meantime pork prices have skyrocketed to the level attained in boom times when the people had plenty of money with which to buy high priced meats. And the prices of beef are steadily mounting, too, because of the scarcity of the supply. Wages have not gone up in proportion.

Housewives going to the retail markets are said to be strenuously objecting to the prices of pork, beef and lard, and the prices are still mounting.

The increase in price is due to two causes, the scarcity of livestock and in the case of pork products, in part to the processing tax.

It might seem that the farmers had reached the high tide of prosperity, but such is not the case. It makes no difference what the price of livestock is when there is little or no livestock to sell. The livestock markets of the world are now receiving but a fraction of the number of hogs and cattle that were received a year ago.

Higher prices, of course, mean reduced consumption and a burden on the working man who has to buy meat. But the farmer does not get the benefit because the prices are caused in most part by scarcity and he has little livestock to sell. There will be more meat and meat products imported into the United States during the year 1935 than has been the case for a great many years.

Meadows have never been greener in many parts of the Middle West and the corn prospects has seldom seemed better. But it is difficult now to buy thin cattle to browse on the meadows because there are none. And in view of the scarcity of livestock farmers are beginning to wonder what they will get for their corn this winter if they sell it and what they will do with it if they keep it.

The program of the AAA seems to be decidedly out of joint. Some Brain Trust farm experts blame it on to the drouth of last year and not to the destruction of pigs in 1933. Well, something happened to the cattle that were moved out of the drouth area last summer. They are not visible now. And something happened to the pig crop after the wholesale slaughter of 1933. As one man who traveled across Indiana recently put it: "When I went across the Hoosier Seate in 1933 I smelled burning pigs everywhere. Now I see corn everywhere but don't smell any pigs either burning or otherwise."

Mr. Wallace is quoted as stating that had it not been for the hog control program of the AAA in 1933, pork would be higher than it is. Evidently he has forgotten to take into consideration the processing tax, for one thing.

But even at that, the Brain Trust farm experts told us there were too many pigs in the country in 1933, that they did not represent wealth but "surplus." The farmers were paid and the pigs burned on the theory that this would get them better prices. Now we are told that the hog control program kept prices lower than they otherwise have been.

O, consistency, thou are a jewel. And jewels are rare these days.

DEMOCRACY ASSERTS ITSELF

When a paper like the Atlanta Constitution, which described itself as long ardently faithful to the administration, admits it is beginning "to crawl out from under the covers," a situation possibly more menacing to administration interests is indicated than the long open hostility of Gov. Talmadge.

Gergia is aroused by the attempted dictation of Secretary Wallace and some of his subordinates in the federal roads bureau of the state's highway program and over the Wallace ultimatum that the state highway board must be reorganized to suit the department. Mr. Wallace scolds the state because a chief highway engineer who was a federal favorite was dismissed and personnel reduced.

The federal roads bureau insists that the state place on its program a $250,000 bridge over the Oconee Creek in the district of Representative Vinson, an administration favorite. There may be no politics in this sort of thing, but it would be hard to convince Georgia. The state officials say that the bridge would require the construction, in a section where all traffic needs are already met, of a $1,200,000 road to give access to the bridge.

The Constitution suggests that if Mr. Wallace is to have his way the state might as well recall its representatives from Washington and turn over the administration of the state to the Secretary and those who agree with him. Pennsylvania knows something about attempted dictation by chesty administration subordinates. This time the pain in the neck is Georgia's—Philadelphia Evening Bulletni.

A lot of people seem to think that amnesia is a new disease. Shucks, when we were young all the boys of our town were afflicted with it every time the grand jury went into session.

25 YEARS AGO

News Items as Published in The Union and in The Banner, Issues of August 25, 1910

Mr. Ben Teel was seriously hurt last Saturday morning while engaged in the operation of a gasoline engine. He was caught in the machinery and violently thrown to the floor of the engine room, sustaining a wound on the head. He gained consciousness only after 24 hours, but now is not doing well. His condition is considered dangerous.

Acey Wyatt age 20, only child of Mr. and Mrs. R. F. Wyatt, of Concord community died on August 16th. The child had been an invalid all its life, had never spoken a word or walked a step. He was buried at Providence.

The Mexican boll weevil is said to be appearing in Franklin county.

Miss Etta Robinson of Providence is visiting Miss Eva Davis in Clanton this week.

Married this week—Thomas Warren and Miss Effie Melins, J. T. Cooley and Miss H. E. Bates.

Eddie Smith, age 25, son of James P. Smith of Mulberry, died on August 17th. The Red Men buried him.

W. I. Mullins has received a full car load of Studebaker Wagons.

POOR OR

Golden Rule SALE

... For Thursday, Friday and Saturday ...

Ladies beautiful print dresses, in all sizes and patterns, long or short sleeves **$1.00**

Star Brand work Shoes, all leather, made for service, every pair guaranteed. Priced up from **$1.95**

Mens and Boys work Shirts, good heavy quality, sizes 8 to 20. Prices to meet every purse. 79c down to **44c**

Fall and Winter COATS

Just received the most beautiful line of fall and winter coats we have ever had. Come in and see them. Our prices are so low. Every color for every taste. Use our lay-away plan. Priced from **$3.95 - $16.95**

Headlight Overalls every pair union-made and guaranteed not to shrink. All sizes **$1.59**

New Prints—We have just received our new fall prints. They are beautiful. Priced per yard only **15c**

School Tablets, regular 5c tablets, 2 for **5c**

Pencils, regular 5c pencils, 3 for **5c**

Childrens Dresses, a most beautiful line of new fall prints dresses, sizes 7 to 14 ..... **50c**

MENS NEW FALL SUITS

We have just received a big beautiful line of new fall suits, single or double breasted, plain or fancy backs, in regulars, slims and stouts. Special prices now. Use our lay-away plan.

Work Pants, a complete line of new pants for fall. All sizes. Priced from $1.95 down to **$1.25**

Childrens Footwear, values up to $1.48, good school shoes and oxfords, sizes 8 to 2, in black and tan **$1.00**

New Complete line of mens felt hats in all colors and styles. A hat to suit every taste from $1.95 to **98c**

Boys Overalls, a good overall, of good weight in all sizes. Priced only **48c**

Ladies Felt Hats, all colors, styles and sizes for fall. Priced from $1.95 down to **$1.00**

For 15 Years

We have been in Clanton serving Chilton County with good first class merchandise. We appreciate your trade and are never undersold.

The Leader joins the many others in paying tribute to the Laborer, and especially those who labor on our farms. We realize that these two classes are truly the backbone of our country. Our hat is off to you.

THE LEADER

M. Lande, Prop.
Clanton, Ala.

Always Leads in Values

To our Friends

Be sure you let us figure with you on all your fall needs for the entire family. We always carry a full line and are never undersold.

THORSBY SECTION

(Mrs. S. E. Norton, Manager)

Sunday school next Sunday morning at the Congregational church at 9:45. Worship at 11 o'clock.

C. E. at 7:00. The pastor will preach at 7:45. Prayer meeting on Wednesday evening at 7:30. Choir practice will follow this service.

The Boy Scouts will meet on Friday evening at 6:00 o'clock on the campus of Thorsby Institute.

Congregational ladies aid will meet Thursday, September 5, with Mrs. Martin Petersen.

There will be an open school of the P.-T. A. at Mrs. Claude Billingsley's on Thursday afternoon of this week.

—•—

Mr. and Mrs. Cecil Each of Birmingham visited Mr. Each's mother, Mrs. J. E. Each, Monday.

Mr. Phillip Havener, a student summer social worker, is visiting in Thorsby this week.

Mrs. N. Laurell and John Richard Moore spent Sunday with Mr. and Mrs. A. N. Laurell.

Miss Edna Ogletree is visiting Miss Inez Jackson.

Miss Mary Alice Mahan of Clanton spent the week end with Miss Louise Robinson.

Mrs. W. F. Love and Christine of Red Springs, North Carolina, are spending the week with Mrs. N. Laurell.

Miss Agnes Gerald left Friday for Guntersville, Alabama, where she will teach this winter.

Mr. and Mrs. Phillip Rascoe Maddox had as their dinner guests Tuesday Mr. Phillip Havener, Miss Marguerite Davison, and Miss Hazel Maddox.

Dr. and Mrs. H. G. Franklin and Miss Dorothy Franklin spent Friday in Birmingham.

Mrs. J. E. Each moved Monday to the house formerly occupied by the Reinhardts.

Mr. Molcom Manning spent part of last week in Birmingham with his brother, D. O. Manning, who is quite ill.

Mr. and Mrs. H. L. Thompson of Lay Dam spent the week end with Mr. and Mrs. C. M. Williams.

Mr. T. R. Primm is visiting his son, Dan, in Birmingham this week.

Mr. and Mrs. Roy Johnson are the proud parents of a new son, Rodney Winfield.

Mrs. J. C. Merchant of Centreville spent several days here last week with her son, Donald Merchant.

Mrs. Theron South of Birmingham spent the week end with her mother, Mrs. G. W. Freeman.

Mrs. Josephine Askins and Mrs. Laura Popwell of Clanton and Miss Fay Popwell of Bernice, La., spent Sunday with Mrs. M. J. Primm.

Mr. and Mrs. W. H. Townsend of Birmingham spent Sunday with Mr. and Mrs. Malcolm Manning.

Mary Alice Mahan and Louise Robinson left Sunday afternoon for a few days visit in Sylacauga.

Miss Margaret Soberg of Winconsin is visiting her grandparents, Mr. and Mrs. M. J. Soberg.

Mr. and Mrs. C. B. King returned to their home in Dothan Monday after visiting their sister, Mrs. Norwood Johnson.

Mr. Sutlive and son, Vincent, Jr., visited in Birmingham Friday.

Miss Martha Williams is visiting her sister, Mrs. H. L. Thomason of Lay Dam this week.

Some of the members of the Christian Endeavor Society, with Rev. Stanley, Miss Davison and C. M. Williams, went on a camping trip Friday night on the river at Mims's camp and reported a most pleasant time.

The Ladies Guild Social, held on the lawn at the home of Mrs. J. O. Johnson last Thursday evening, was quite a success. About sixty people were present.

Mr. and Mrs. Clyde Abercrombie of Birmingham spent Sunday with Mr. and Mrs. E. W. Butler.

Little Dion and Betty Jo Raybon are visiting relatives in Birmingham this week.

Mr. and Mrs. Lewis Culver and children of Marbury were Sunday afternoon guests of Mr. and Mrs. C. M. Williams.

Mr. and Mrs. Sam Bailey of Birmingham spent Sunday with Mr. and Mrs. Charlie Peterson.

Mr. and Mrs. Ed Howard and children visited in Jemison Sunday.

Miss Annie Werness of Fairfield, spent the week end with her mother, Mrs. Grothey.

The Thorsby garden club will begin its work of beautifying our town this week. The Boy Scouts are going to prepare flower beds and do other work for the club. They are beginning work on the side of the highway in town this week. The club will be grateful for donations of any shrubs, plants, seed or bulbs suitable for fall planting.

Mr. and Mrs. Jim Higgins and Mrs. Goddard visited Mrs. J. R. Hardy in Clanton Sunday afternoon.

Mrs. E. E. Hanson of Wheeler Dam spent Sunday here with home folks.

Mr. and Mrs. Ben Franklin and Miss Dorothy Franklin were Sunday dinner guests of Mr. and Mrs. R. R. Franklin.

Mr. and Mrs. Rasco Maddox, Mr. and Mrs. Vincent Sutlive, Mr. Phillip Havener, Miss Margurite Davison, Misses Mary Ella Gerald and Hazel Maddox enjoyed an out-of-town picnic Tuesday evening.

Mr. and Mrs. Sam Goodgame, Misses Lona and Lois Thompson, Mrs. Turner Gamble, Mrs. Dudley Thompson, and Miss Sallie Thompson were Sunday dinner guests of Mr. and Mrs. Frank Thompson.

Mr. Harry Petersen and family of Tuscaloosa are spending some time with Mrs. Marie Petersen.

Mr. and Mrs. Harvey Wilson visited in Ashville, Alabama Sunday.

Miss Naema Turnquist of Selma, and Mr. and Mrs Lon Reagan of Clanton, spent Sunday with Mr. and Mrs. Reuben Foss.

Mary and Albert Lokey of Wilsonville were Sunday guests of the Misses Reinhardt.

Mrs. Carl Petersen and daughter, Normi, who have been visiting in Thorsby for several days, returned to their home in Ensley Sunday.

Mrs. Flim Higgins and son, Flim, Jr., Mrs. J. M. Mims and Mrs. Spurgeon Calloway of Clanton, were the guests of Mrs. R. R. Franklin Wednesday.

Mrs. W. Hamilton of Birmingham spent Thursday night with Mrs. N. Laurell.

Mrs. J. L. Moore and daughter, Jeanne, spent the week with Mrs. N. Laurell.

Mr. and Mrs. Arnold Soberg and Mrs. Olga Morgan of Birmingham spent Sunday with Mrs. Soberg.

Mr. W. Hamilton and son, Peter, spent Sunday afternoon with Mrs. N. Laurell.

Mr. and Mrs. E. R. Piper, Mr. Harper, and Mrs. S. F. Seal went to Aldrich Sunday to attend the funeral of Mr. Harper's nephew.

AAA HOLDS OVER 152 MILLIONS

—•—

Washington, August 26.—The AAA paid out $563,438,812.77 in rental benefit payments to farmers participating in the crop production control in the fiscal year ending June 30, Comptroller John B. Payne reported today.

Processing taxes collected during the same period totaled $526,222,357.76. At beginning of the fiscal year, July 1, 1934, the AAA treasury had on hand $71,572,151.43 from processing taxes and $281,565,270.08 from appropriations and trust funds.

In addition to processing taxes, receipts during the year included $111,924,702.63 from appropriations in trust funds and other sources.

Total expenditures of $807,686,134.47 for the year, from total resources of $960,334,220.63, left a balance of $152,466,086.16 to launch the new fiscal year.

Rental and benefit payments by commodities were: Cotton, $116,195,930.56; wheat, $98,223,175.49; tobacco, $28,767,914.02; corn-hogs, $302,407,647.62; and sugar, $17,844,145.08.

WEDNESDAY CLOSING CEASES WITH END OF THIS MONTH

—•—

The Wednesday afternoon closing of stores in Clanton will cease at the end of the month of August, according to the agreement that was signed by the merchants at the beginning of the summer season.

The agreement stated that Wednesday afternoon, August 28th, would be the last day upon which stores will close for the summer weekly half-holiday.

After that time it is assumed that all vacations and summer rest periods will be over. It is hoped that cooler weather and a rush of business will be upon us so we may get started out on the long winter grind of every day in the week a hard working day.

State Winner

ERIC C. ALLEN, JR., 16-year-old Ashland youth, who won first place in the state-wide model coach-building competition conducted by the Fisher Body Craftsman's Guild, when his miniature traveling coach was adjudged the best of those submitted by boys in Alabama. He will receive $75 in cash from the General Motors-sponsored educational foundation as a result of his efforts.

MIGRATORY BIRD HUNTING REGULATIONS

Montgomery, Ala., Aug. 20.—Following is a brief synopsis of the new migratory bird hunting regulations:

Doves—October 1 to January 15. Daily bag limit 20. One day's limit in possession.

Ducks—November 20 to December 19. Daily limit 10 in aggregate. Possession limit same.

Geese and brant—November 20 to December 19. Bag and possession limit 4 in aggregate.

Rails (except coot)—September 1 to November 30. Bag and possession limits: Sora, 25; rails (except sora), 15.

Coot—November 20 to December 19. Bag and possession limit 15.

Jacksnipe—November 20 to December 19. Bag and possesion limit 15.

Woodcock—December 1 to December 31. Bag and possession limit 4.

Shooting on all migratory birds restricted to the hours between 7 a.m. and 4 p.m.

Migratory game birds, including waterfowl, shore birds, upland birds such as the dove, shall not be taken with or by means of any automatic-loading or hand-operated repeating shotgun capable of holding more than three shells, the magazine of which has not been cut off, or plugged with a 1-piece metal or wooden filler incapable of removal through the loading end therof so as to reduce the capacity of said gun to not more than three shells at one loading.

Try the DRUG STORE First

Wyatt Drug COMPANY
Thorsby, Ala.

Colgate Sale

Colgate TOOTH PASTE large size 19c
Colgate TOOTH PASTE, double size ..35c
SHAVING CREAM, large size 25c
SHAVING CREAM, double size 39c
Colgate After Shaving Lotion, 50c size, 35c
Vaseline HAIR TONIC, large size 39c
Vaseline HAIR TONIC giant size 67c

Soap Sale

6 Bars HAND SOAP 29c
3 Bars CASHMERE BOUQUET SOAP 27c

BUY YOUR SEEDS FROM US

Prescriptions Carefully Compounded

Next Time You Come to Birmingham Stop at the

HOTEL MOLTON

You'll Enjoy your Meals at the NEW MOLTON GRILL

YOU'LL like it here—the spacious, comfortable rooms—the considerate, attentive service—the quiet and restful atmosphere—the convenient location, just two blocks from the shopping district.

$1.50 a Day Up

W. J. SKELTON, Mgr.

RIGINAL

STATE NEWS PARAGRAPHED

A Resume Of The More Important Events Of Interest Condensed To An Epitomized Form

Tuscumbia's city schools will open Sept. 9 for a nine-month term.

The $16,000 project to remodel Etowah County Jail will start in about 10 days.

Army worms, foe of growing crops, were reported to be increasing over a wide area of North Alabama.

The State Highway Department has advertised for bids to be opened Sept. 6 on two road and bridge projects totaling $90,000.

Bank clearings in Birmingham for the week ended Aug. 21 showed increases over the preceding week and the corresponding week last year.

During an electrical storm at Mollette's Bend near Orrville, seven mules and a cow standing beneath a locust tree were instantly killed by lightning.

All accredited junior and senior high schools of Marshall County opened Monday, Aug. 26. The rural elementary schools are scheduled to open Oct. 21.

The Greenville CCC camp has a total of 225 enrolled. Soon the men will begin their work in the soil erosion control work to be done in that county.

Bids for the construction of a new postoffice at Fort Payne will be opened Sept. 9, according to advices received from the Treasury Department at Washington.

Expenditure within the next few weeks of more than $900,000 is expected to provide the most extensive road building program in the history of Madison County.

Federal loans of 12 cents per pound on the current cotton crop were advocated by the agricultural committee of the Alabama Bankers Association in a meeting at Auburn.

Gov. Bibb Graves has signed the Mixon bill authorising the Town of Muscle Shoals to sell a 240-acre tract to the Tennessee Valley Authority for development as an airport.

A better housing meeting was held recently in Mobile with more than 150 bankers, material dealers, contractors and others interested in the building industry attending.

Jim C. Smith, federal district attorney for Birmingham, has been granted an indefinite leave of absence from his post to allow him to work on the Senate lobby investigation.

After electing Paul W. Stockton, of Guntersville, president of the Alabama Merchants Association, the final session of the nineteenth annual convention came to a close in Birmingham.

The annual homecoming at Grady was held Aug. 25. The program was opened with a sermon at the Church of Christ by the Rev. W. T. Grider, pastor. A basket dinner was served at noon.

Installation of equipment and machinery for hotels, apartments and multiple-family houses is now possible under the amended modernization credit plan of the Federal Housing Administration.

Dates for the air carnival to be held at Birmingham Municipal Airport were changed from Sept. 14-15 to Oct. 5-6 at a conference between aviation leaders and Commissioners J. M. Jones, Jr., and W. O. Downs.

A determined movement to stop fake damage "racketeering" suits, responsible for Birmingham having the highest liability insurance rates of any city its size in the nation, has been launched by the Chamber of Commerce.

Gov. Bibb Graves has signed the Calhoun bill granting immunity to newspaper reporters from revealing confidential news sources before Grand Juries or other investigating bodies, and the measure immediately became a state law.

Mrs. Clinton Davis, of Frisco City, was killed instantly when lightning ran in on electrical wires and struck her as she washed dishes in the kitchen sink. Her husband, sitting in a chair on the back porch of his home, was knocked to the ground but was otherwise uninjured.

Dr. J. A. Keller, state superintendent of education, has announced the resignation of W. H. MacGregor, department statistician, who has accepted the principalship of Etowah County High School at Attalla.

Solicitor George Lewis Bailes stated he would oppose any move to obtain a parole for R. A. Bridges, who has served little more than one year of a 20-year penitentiary sentence imposed upon him by a Criminal Court Jury in the bombing of the Pure Milk Company plant in Birmingham July 10, 1931.

Former Commissioner, Joe E. Cobb, of Jemison, was among the visitors in Clanton Monday.

Specials for FRIDAY and SATURDAY

AUGUST 30 & 31

BEAN and TAYLOR

ON THE HIGHWAY **Grocery Company** CLANTON, ALA.

We Deliver - - - - - - - Phone 77

SPECIAL PRICES on FEEDS and FLOUR

24 Per Cent JAZZ, Sack $2.20
C. S. MEAL, New, 7 per cent $1.40
16 PER CENT —
Best Yet Dairy Feed $1.75

C. S. HULLS, New Sack 60c
BEET PULP, 100-Lb Sack ..$2.25
THE RELIABLE —
Winner Dairy Feed $2.10

Best Yet Laying MASH $2.50
SALT, 100-Lb Sack $1.00
100-LB SACK —
HEN SCRATCH FEED $2.50

Omega Flour 24 lbs **$1.15**
PLAIN AND SELF RISING — FINEST FLOUR MILLED
FOR BISCUIT AND PASTRY

Waterfalls - $1.05
Plain or Self Rising — 24-Lb Sack

White Ring 24 lbs **$1.05**
PLAIN AND SELF RISING
NONE BETTER FOR THE MONEY

Mary Jane 24 lbs **90c**
PLAIN OR SELF RISING

See Us for Wholesale Prices on Quantity Lots of Flour and Feeds
Dairy and Poultry Feeds of All Kinds

GROUND WHILE YOU WAIT —
COFFEE, 2 Pounds 29c

Matches 3 for 12c

GENUINE BROOM CORN —
5-String BROOMS, each .. 25c

SUGAR 10 lbs 55c

60-Watt LIGHT BULBS, each, 10c

COFFEE

ROYAL CUP, Per Pound 30c
MAXWELL HOUSE, Per Lb ..30c
RED DIAMOND, Per Lb 30c

Market Bargains

HAMBURGER, 2 Lbs 25c
STEW MEAT, 3 pounds 25c
GRASS FED —
NATIVE STEAK Lb 18c
No. 1 WISCONSIN —
Full Cream CHEESE, Lb .. 22c
100 PER CENT PORK —
SAUSAGE, Per Pound 28c
SHORTENING, Bulk, Lb 14½c
Pure LARD, Bulk, Pound 21½c
LUNCH MEAT, Pound 30c
BEEF ROAST, Any Cut, Lb ..12½c
BOLOGNA, All Meat, Lb 17½c
CONEYS, All Meat, Pound 22c
Fresh Link SAUSAGE, Lb 33c
Creamery BUTTER, Pound 35c
Bulk BACON, Pound 40c
Boneless PIG FEET, 16-oz jar 25c
4-POUND CARTON —
SHORTENING, Fresh 59c

LOAF CHEESE American Pimento Swiss N. Y. State Per Lb. 33c

SCRUB TUBS, each 26c
Watch Dog LYE, 3 for 22c

School Supplies

CRAYON — PASTE — INK
DRAWING PAPER

Note Book BINDERS, 3 for 25c
Note Book FILLERS, per doz. 40c
Pen or Pencil Tablets, per doz 40c

See Us For Wholesale Prices On All SCHOOL Supplies in Quantities

LUCKY 11 SPECIAL

1 Pound CRACKERS 12c
12-oz PEANUT BUTTER 15c
½ Pound COCOA 10c
1 10c Can BAK. POWDER 10c
1 10c Pkg, COCONUT 10c
1 10c pkg TEA 10c
1 10c Bottle EXTRACT 10c
1 15c Bottle CATSUP 15c
1 Can Vienna SAUSAGE 10c
1 Can TOMATOES 10c
1 Box CORN FLAKES 10c

Regular Value $1.22
Special, 2 Days Only $1.00
You SAVE 22c

REMEMBER, FRIENDS AND CUSTOMERS: WE WANT YOUR BUSINESS. WE ARE OFFERING YOU QUALITY, PRICE, SERVICE AND CLEANLINESS. WE WELCOME YOU TO MAKE OUR STORE YOUR STORE. COME TO SEE US!

PLEASANT GROVE

JEMISON

Sunday school was well attended last Sunday morning.

Oak Grove B. Y. P. U. rendered a program here Sunday night which was very interesting and instructive. We were glad to have them.

Miss Agnes Compton, teacher of the Intermediates, gave her Sunday school class a party last Tuesday night. There were twenty boys and girls present and seven fathers and mothers. They report a grand time.

Meredith Cary has gone home.

Mr. and Mrs. Clyde Champion and her mother, Mrs. J. N. Childress, went to the singing at Pleasant Hill Sunday.

Mr. and Mrs. Clarence Marcus and son, Aldene, were guests of her parents Friday night.

Mrs. T. P. Franklin has had as her guests for several days, her mother and sister, Mrs. Douglas.

Mr. and Mrs. George Spivey are still not improving in health.

Mrs. Euell Dawson is in ill health. The two Mrs. Miskelleys do not seem to be mproving any.

Mr. and Mrs. E. C. Davenport and children, Bernie and Olis, visited the Miskelleys Saturday p.m.

Miss Hughey Mae Merchant is the guest of her uncle and family, Mr. and Mrs. Frank Merchant and daughters, Lucille and Billie Frank.

Mrs. Clyde Champion is having to go to Birmingham for throat tretment.

Mrs. J. A. Wright spent Monday afternoon with Misses Dulcie and Delia Champion.

Mrs. W. R. Miskelley spent Monday with Mrs. E. C. Davenport.

Mrs. John Davenport was the guest of Mrs. T. H. Campbell Saturday afternoon.

Mrs. Emmett Miskelley spent a while with Miss Delia Champion Sunday.

Mrs. Wooley has returned home from Cullman and reports a nice time.

Mr. and Mrs. J. A. Wright had as their guest a few days this week his brother, Mr. J. D. Wright.

Master J. D. Davenport spent Saturay night with his uncle and family, Mr. and Mrs. Frank Davenport.

GINNERS URGE FARMERS TO BRING CERTIFICATES TO GIN

A meeting of the cotton gin operators of Chilton County was held at the courthouse Monday, at which a representative of the United States Internal Revenue Department was in attendance for the purpose of explaining and outlining the process of the law governing the ginning of cotton and the use of exemption certificates.

After the meeting Monday, all the ginners of the county prepared and authorized the following notice to cotton farmers, which is being published in a large advertisement in this week's newspapers:

The Internal Revenue Department says: When a farmer gins a bale of cotton, the bale must be settled for at that time, either by exemption certificate, the tax paid in cash, or a lien card attached to the bale.

In order to comply with this provision and to avoid confusion and delay, it is absolutely necessary that all farmers when they bring a bale of cotton to the gin, also bring their exemption certificates, properly signed.

If the farmer does not have his certificates at the gin, it will be necessary to place lien card on the bale. Then in order to secure certificate and bale tag it would be required that the farmer send his book of certificates to the Internal Revenue Collector at Birmingham, and bale tag and certificate would be issued direct from that office to him.

This trouble and delay can be avoided only by the farmer bringing his exemption certificates with each bale of cotton brought to the gin.

SINGING CONVENTION

The singing convention in Harp and Harmony will meet with Cedar Grove church the first Sunday and Saturday before, in September. We invite all singers and lovers of music to be with us.

Everybody bring lunch and it won't be a burden on any one.

LAW CHANGES AGE LIMITS FOR CHILDREN IN SCHOOLS

Public schools of Alabama will begin the 1935 session undtr a new legal provision fixing the minimum age at which children may enter the schools.

The new statute, approved by the Governor and placed in effect on August 12, this year provides:

That a child who is six years of age on or before October the first shall be entitled to admission to the public elementary schools at the opening of such schools for that school year or as soon as practicable thereafter; that a child who is under six years of age on October the first shall not be entitled to admission to such school during that school year, except that a child who becomes six years of age on or before February the first may, on approval of the board of education in authority, be admitted at the beginning of the second semester of that school year to schools in school systems having semi-annual promotions of pupils.

POOR OR

PROGRAMS

WADESONIAN

CLANTON, ALABAMA

FRIDAY, AUGUST 30
Lionel Barrymore in
"MARK OF VAMPIRE"
COMEDY—"Done In Oil"
SERIAL—Buck Jones in "Roaring West"
First Show at 7:00; Second Show at 8:30
This Picture Will Be Shown Saturday Night at 10:00

SATURDAY MATINEE - SATURDAY NIGHT, AUG. 31
John Wayne in "TELEGRAPH TRAIL"
COMEDY—"Done In Oil"
SERIAL—Buck Jones in "Roaring West"
Matinee 2:00; First Show 7:00; Second Show at 8:30

MONDAY and TUESDAY, SEPTEMBER 2 and 3
J. Hutchison and Pat O'Brien in
"OIL FOR THE LAMPS OF CHINA"
ALSO COMEDY

WEDNESDAY, SEPTEMBER 4
Betty Davis in "GIRL FROM 10th AVE."
COMEDY—"Serves You Right"

LIST OF BIRTHDAY PASSES

Clanton—Flora Thomas, Aug. 31; Marvin Reynolds, Aug. 30; Mrs. C. Sherrod Aug. 30; Vivian Gray, Aug. 30; R. J. Jones, Aug. 30; Mrs. G. M. Benson, Aug. 30; Grace Robinson, Aug. 30; Clarence Fiquette, Aug. 31; Edward Parrish, Rte. 1, Aug. 30; Eugene Moore, Rte. 2, Aug. 31; Sadie Solomon, Aug. 31; W. T. Ward, Aug. 31; W. T. Ward, Eept. 4; Philip Nelson, Sept. 3; Mrs. J. F. Sheppard, Sept. 1; Horsley White, Sept. 1; Joseph Henry Welch, Sept. 3; Enon Johnson, Sept. 4; Mrs. T. S. Pyron, Sept. 2; Mary Petty, Sept. 1; **Verbena**—Floyd Hulock, Aug. 30; Mrs. Edd Plott, Aug. 30; Miss Lula Gray, Sept. 1; **Maplesville**—Thomas A. Brown, Aug. 31; Mrs. W. B. Higgins, Sept. 1; **Coopers**—Leo Smith, Aug. 31.

ADMISSION 10c and 25c

Steps Forward In Ala. Health Work

Two important events in separate sections of Alabama in the near future will mark additional steps forward in the progress of the state's public health program.

One is the formal opening of Morgan County's new tuberculosis sanitorium, for which a special program has been planned for Thursday, September 12th. The second will be the beginning of operations of a full time health unit in DeKalb County, expetecd to start on September 1st.

The Morgan County hospital was built during the Civil Works Administration programs with local authorities co-operating, and civc clubs, the American Legion, Chamber of Commerce and all other interested groups have planned an elaborate program to celebrate its completion.

Governor Graves, Dr. A. E. Morgan, Chairman of the Board of Directors of the Tennessee Valley Authority; Dr. E. L. Bishop, Director of health of the Tennessee Valley Authority; Dr. J. N. Baker, State Health Officer, and others have been invited to attend.

Dr. Baker said the event would be of "peculiar significance" to Alabama in that it will mark the opening of the first tuberculosis hospital in the State's carefully worked out plan for control of this disease. While its operations will be modest at first, financed by local appropriations and charitable contributons, it is large enough to serve many more patients when a small amount of state aid may be made available by the legislature to supplement these funds.

The State Health Department at present is endeavoring to have the State appropriate a small fund to aid counties or groups of counties which construct such hospitals by providing a subsidy not to exceed 75c per day per patient cared for. The plan seems to be meeting increasing favor among legislators who know the ravages of the "white plague."

DeKalb County's new health unit, which is expected to begin its program soon after September 1st., was made possible when the county governing body appropriated a fund for a public health program. The officials were highly praised by officials of the State Health Department for their far-sightedness.

The DeKalb unit will bring to 54 the number of county health units now in operation in Alabama, giving a great majority of the people full-tme health protetcion. Other units are expected to open soon in view of the coming benefits to be derived from the National Social Security Act.

Dr. and Mrs. C. O. Lawrence, Bubber Lawrence and Misses Sara Lawrence, Helen Roberts and Gertiwyl Vinson returned home Saturday from a delightful vacation trip to the Florida coast.

Mrs. Oliver Latham has as her guests this week Mr. Sam Latham and Mr. Julian Latham and their families of Aurora, Illinois.

Mr. Earle Ellis left Monday for Chicago. Miss Mary Ellis, who has been attending the Chicago University this summer, will return with him.

Mrs. Minnie Weaver of Birmingham was the guest Sunday of Mrs. Oliver Latham.

Mr. and Mrs. George Trotter of Jordan Dam visited friends here Tuesday.

IT'S A BOY

Mr. and Mrs. C. M. Billingsley are the proud parents of a fine baby boy, born on August 8th, weight ten pounds. They have named him Clarence Wayne.

L. E. FOSHEE

CHEVROLET

Salesman

FOR SALE

1—1935 Master Deluxe Coach used only as demonstrator. Low mileage. Can be bought on easy terms.

L. E. FOSHEE

NEURITIS

RELIEVE PAIN IN 9 MINUTES

To relieve the torturing pain of Neuritis, Rheumatism, Neuralgia or Lumbago in 9 minutes, get the Doctor's Prescription NURITO. Absolutely safe. No opiates, nor narcotics. Does the work quickly—must relieve your pain in nine minutes or money back at Druggists. Don't suffer. Use NURITO today.

QUALITY BABY CHICKS NOW READY

FROM BLOOD TESTED STOCK
TESTED FOR WHITE DIARRHEA

From flocks that are 100 per cent rigidly culled for egg production, vigor, color, size and type. AAA Big Type Hollywood or Tancred Leghorns, $7.50 per 100. S. C. Reds, Barred Rocks, White Rocks and Buff Orpingtons, $6.95 per 100. AA selections slightly higher. Strong vitality and easy to raise.

Alabama Poultry Farms

Route 1, Box 90, Calera, Alabama
Located Four Miles South of Calera on Montgomery Highway

Mrs. Gragg Entertained For For Mrs. Glass

A lovely linen shower was given between the hours of 3 to 6 on August 21, at the home of Mrs. V. J. Gragg, honoring Mrs. Virgil Glass, a lovely bride of two weeks.

House decorations throughout were baskets of vari-colored summer flowers and ferns. Guests were greeted at the door and presented to the receiving line by Miss Ethel Mae Jones. Receiving were the hostess, Mrs. V. J. Gragg, Mrs. Horace Davis, Mrs. Virgil Glass and Miss Pauline Plyler. The bride was beautiful in a dress of white organdy. Mrs. George Popwell presided at the bride's book, where about 75 guests registered during the afternoon.

A beautiful lace cloth covered the dining table from which punch, sandwiches and cookies were served by Mises Mary Goodwyn Jones and Grace Plyler.

Mrs Gerald Hostess

Mrs. L. F. Gerald entertained the Thursday Contract Bridge Club at her home last week. Two tables were arranged in the spacious apartments, which were brightened with bowls of zenias and altheas. Club prize went to Mrs. Page and guest prize went to Mrs. Otto Jones. Later refreshments were served. Club members present were: Mesdames J. C. Page, Hance Alred, Grady Reynolds, Hugh Jones, John Armstrong, and guests were Mesdames Jim Jones, Otto Jones and Mack Wyatt.

Mr. Joe Frank Godwin is spending several days with his brother, Mr. M. C. Godwin. Mr. Godwin's home is in Booth, Alabama.

Mrs. James Wade, Mrs. J. Hance Alred and Mrs. Julius Burnett spent last Monday as the guests of Mr. and Mrs. Jack Davis.

Mr. Morris Nunn spent the week end in Prattville with relatives and friends.

Miss Kittye Clyde Austin spent Sunday here with Mr. and Mrs. J. W. Hayes. Miss Austin completed the closing of the Alabama Relief office here.

Mr. Floyd Smith spent the week end in Prattville with his family.

Mr. Bill Godwin of Prattville spent the week end with Mr. and Mrs. M. C. Godwin.

Miss Beverly Hester is spending a few days here with her parents, Mr. and Mrs. J. A. Hester.

Mr. and Mrs. J. W. Fant spent the week end in Blount County with relatives. Mrs. Aldridge, Mr. Fant's sister, who spent last week in Clanton, accompained them.

Mr. and Mrs. J. C. Page and Misses Peggy Page and Theda Wyatt motored to Jordan Dam Sunday afternoon. The young ladies remained over until Tuesday for a visit with Mr. and Mrs. George Trotter.

Miss Margaret Floyd of Clayton, Ala., arrived Wednesday to begin her duties as teacher in the Clanton Grammar school.

Mr. and Mrs. Boswick of Brundidge spent the week end as the guests of Mr. and Mrs. Reid Mullins.

Mr. Chester Wingard motored to Montgomery Saturday night.

Mr. and Mrs. James Varnell returned last Wednesday from North Carolina.

Miss Cloe Nivens spent last Tuesday in Birmingham.

Mr. and Mrs. Reid Mullins attended the marriage of Mrs. Mullins's brother, Mr. Floyd Scarborough, of Andalusia.

Prof. Abrams has returned to Clanton to begin teaching the Clanton Grammar school.

Miss Ruth Pardue and Mr. Edwin Mullins reutrned from Fort Walton, Florida Sunday where they attended a house party for a week.

Mr. Laurie Farrior of Birmingham visited his family here this week end.

Mr. Sizemore of Auburn was a business visitor in Clanton Saturday.

Mr. Howard McHaffey spent Sunday in Dadeville, Ala.

Mr. Jack Burlerson spent Sunday in Montgomery.

Miss Bill Mills of Booth and Miss Lois Elrod of Tuscaloosa were the week end guests of Mr. and Mrs. M. C. Godwin.

Mr. and Mrs. Lucien Duncan and little daughter spent the week end in Clanton with Dr. and Mrs. Crumpton.

Miss Feryl Martin returned to her home in Pensacola Sunday after a week's visit to Mr. and Mrs. James Wade.

Mr. Henry Floyd of Opelika, Ala., spent Sunday and Sunday night with her sister, Mrs. Dick Hayes, and Mr. Hayes.

Miss Adams of Montgomery spent Sunday in Clanton.

Mr. and Mrs. Orin Williams and little daughter, and Mr. and Mrs. A. B. Burks motored to Birmingham Sunday.

Mrs. C. H. Kreider of Montgomery is visiting her daughter, Mrs. Vernie Teel, and Mr. Teel.

Miss Sara Colley of Troy, Ala., will arrive Friday to resume her work at the Chilton County High School.

Mr. and Mrs. Frank Sanderson (Lucille Cox) of Decatur spent the past week end in Clanton with friends and relatives.

Mr. Arthur Burnette of Montevallo spent the past week end in Clanton.

Mr. and Mrs. Arthur Broadhead and little daughter, Annette, of Lay Dam spent the week end in Clanton with Mrs. Broadhead's parents, Mr. and Mrs. Leonard Williams.

Miss Elizabeth Williams, daughter of Mr. and Mrs. Leonard Williams, is visiting Dr. and Mrs. H. G. Williams of Tuscaloosa this week.

Mrs. Myrnie Broadhead of Birmingham; Mr. J. L. Lambert of Dothan; Miss Cleo Broadhead and L. B. Broadhead of Maplesville, spent last week in Pensacola, Florida.

Little Miss Donna Blacketter Celebrates Birthday

Little Miss Donna Blacketter celebrated her sixth birthday last week when her mother, Mrs. D. L. Blacketter, entertained with a party for children at her home on Friday afternoon. A number of games were played on the lawn and balloons and suckers were given each little guest for favors.

The whole birthday cake embossed in pink and holding six pink candles made a pretty counterpiece for the dining room table. Mickey Mouse ice cream cups were served with the birthday cake refreshments.

Those present were Barbara Burnette, Ann Maddox, Barbara McDonald, Lucy Ann Williams, Julia Nell Parrish, Carolyn and Sidney Teel, Warrena and Martha Jeanette Wingard, O. K. Welch, Jack Elmore, Richard Reynolds, L. J. Stewart, Gwendolyn Atkinson, Ruth and Betsy Jones of Lay Dam, Jeanette and William Crutcher Ross, Bobby Popwell, Jimmy Bell, Bobbie Deal of Birmingham, Thad and Frances McSwain, John Will Pitts, Nina Lou Davis, Broadhead, Harry Reynolds, Sally Gowan, Marye Lee Gray and others.

Mrs. L. C. Ross and Mrs. Vernie Teel assisted Mrs. Blacketter in the games and in serving.

Mrs. Otto Jones Entertains

The home of Mrs. Otto Jones was the scene of a lovely bridge party on Tuesday of last week. For this occasion dahlias, zinias and atheas were arranged in bowls and placed about the rooms where bridge at two tables was played. Attractive prizes were presented Mrs. James Wade for high score and Mrs. J. C. Page for cut.

Tempting refreshments were served those present, who were: Mesdames John Armstrong, Hance Alred, J. C. Page, Frank Callen, James Wade, Hugh Jones, John Deramus, Billy Smith, and Miss Feryl Martin and Mrs. George McCain, tea guests.

Mrs. Tom Tiffin and Miss Alice Polk are Joint Hestesses

On last Wednesday afternoon at 3:30 o'clock, the P. W. G. Bridge Club met at the home of Mrs. Tom Tiffin; Mrs. Tiffin and Miss Alice Polk acted as joint hostesses. After several games of bridge, Mrs. Clifford Jones was awarded high score prize and Mrs. Houston Nivens was awarded cut prize. At a late hour a delicious salad plate, with iced tea, was served to the following: Misses: Gertie Fiquette, Mary Robinson, Lucille Dickinson, Elizabeth Williams, and Mesdames: James Roberts, Houston Nivens, Clifford Jones, Bill Inzer and the hostesses.

Mr. and Mrs. Grady Heflin and Mrs. Arthur Willis spent last Wednesday in Sylacauga with friends.

Miss Bonnie Clyde Griffin, of Billingsley, Ala., was a visitor in Clanton last Thursday.

The many friends of Miss Alice Brooks will regret to know that she was injured in an automobile accident several weeks ago. She was confined to a Birmingham hospital, but has been carried to her home. Miss Brooks hopes to be able to resume her work as a teacher in the Chilton County High school in a week or two.

Mr. and Mrs. James Roberts spent the past week end in Birmingham with Mr. and Mrs. Whit Milsap.

Miss Lucille Diskinson is spending this week in Montgomery visiting her sister.

Miss Cuba Keith was a visitor in Clanton Monday. She is now residing in Birmingham.

Miss Ethel Cagle of Mitchell Dam spent the past week end in Clanton.

Mrs. Walter Fiquette is spending several weeks in Evergreen, Ala., with her mother, Mrs. Carrier.

Miss Ruth Sheppard returned Sunday from a house party in Mobile.

Dr. and Mrs. Lawrence and children, Sara and "Bubber" and Misses Helen Roberts and Gertiwyl Vinson returned Sunday from a vacation spent in Fort Walton, Florida.

Miss Ada Holcombe, of Calera, will arrive this week end to begin teaching in the High school next week.

Mr. U. B. Curtiss, of Vicksburg, Mississippi, was the guest of Mrs M. R. Orr several days this week. Mrs. Curtiss, who has been here for the past week, returned with him.

Mrs. Golden is spending this week with friends and relatives in Mississippi.

Mr. and Mrs. G. O. Foshee spent Tuesday with relatives in Bessemer.

REFUGE NEWS

Sunday school met Sunday with a good many present, but there are still several who could come if they would. We are making much improvement and we urge everyone who can to come.

A special service was held Sunday night, which we enjoyed very much. Delegates were appointed to go to the convention to be held at Liberty Hill, in October. The delegates are as follows: Mr. Willie Adams, Mrs. J. R. Connell, Mrs. J. S. Easterling, Mr. Tom Miner and Mr. J. S. Easterling.

We urge that all our members be present next meeting day, which is the third Saturday and Sunday in September. This is the last two services Bro. Lockhart will hold as pastor or this church. Communion services will be held on Saturday.

Several people from this community including Mr. and Mrs. T. N. Miner, Mr. and Mrs. Harvey Easterling, Mrs. Ollie Easterling, Jodie Miner, and Mrs. Dewey Miner were in Sylacauga last week on account of the illness of Mrs. Mary Easterling. Mrs. Easterling returned home Sunday but is still very ill. We wish for her a speedy recovery.

Mrs. Nancy Mims and her grand son, Grady, were the guests of her son, Mr. A. N. Mims Sunday night.

GIN and STORE Your COTTON
— WITH —
PLANTERS GIN & WAREHOUSE CO.

Our entire plant has been overhauled and put in first-class condition. We are able to serve you better than ever, and we assure you we will appreciate your patronage.

We have installed a complete, new distributor system in our gins, which makes us able to give our customers better service.

We carry a large stock of cottonseed meal and Hulls at all times.

Planters Gin & Warehouse Co.
MULLINS and POPWELL BROTHERS
Clanton Alabama

HOW'S THIS FOR MILEAGE!

COME IN AND SEE THIS FOOTPRINT EVIDENCE

These tread imprints are typical of scores we've taken from "G-3's" on local cars—after delivering record mileages. Note the sharp non-skid still remaining — *proof that there is still thousands of miles of safety left in these treads.*

Don't take chances on that Labor Day trip—put on new Goodyear "G-3" All-Weathers. We can show you footprint records of "G-3's" driven right here in town that prove this famous tire will give you

43% Longer Non-Skid Mileage —at no extra cost!

29,123 Miles
L. A. Rietau
Police Officer
Albany, N. Y.

20,768 Miles
Frank R. Forrest
Judge
Iola, Kans.

HOW'S THIS FOR ECONOMY!

GOODYEAR SPEEDWAY

	With Liberal Trade-In Allowance
4.40-21	$5.20
4.50-21	$5.70
4.75-19	$6.05

$4.70 30x3½ CL

A value made possible only by millions of sales. Goodyear-built and guaranteed.

Cash prices—larger sizes in proportion

DON'T BE FOOLED by trick discounts from padded price lists. You can buy a genuine Goodyear — *the world's most popular tire*—for just as little money.

DOUBLE GUARANTEE on Goodyear Tires against road injuries and defects — in writing.

GOODYEAR

DIEF'S SERVICE STATION
All Night Service Phones 9114 and 79 Clanton, Ala.

NOTICE OF MORTGAGE FORECLOSURE SALE

Whereas, B. C. Adair and wife, Margaret Adair, executed and delivered to Tom Cost and Eula Cost certain notes secured by a mortgage on the hereinafter described lands, said notes and mortgage being dated November 9, 1929, and being recorded in Book 237 Record of Mortgages, Page 401, in the office of the Judge of Probate of Chilton Couity, Alabama, and whereas said notes described in said mortgage are past due and unpaid and default has been made in the payment of said notes and mortgage and the same is subject to foreclosure;

And whereas, the undersigned as mortgagees and the owners of the hereinabove described mortgage and notes will proceed to sell the hereinafter described lands, being described in door of Chilton County, Alabama, during the legal hours of sale, for cash to the highest bidder, on Monday, September 16, 1935, said lands being described as follows, to-wit:

The E½ of the SE¼ of section 6 township 22 range 13, situated in Chilton County, Alabama.

The proceeds from said sale will be applied as provided in said mortgage, first, the expenses of advertising, selling and conveying said property, including a reasonable attorney's fee, second to the payment of any amounts that may have been expended or that may be necessary to expend in paying insurance, taxes assessments or other incumbrances, with interest thereon, and third to the payment of said notes in full whether the same shall or shall not have fully matured at the date of said sale.

This August 10, 1935.

REYNOLDS & REYNOLDS,
Attorneys for Mortgagees.

B. C. ADAIR,
MARGARET ADAIR,
Mortgagees

8-15-3tc

PERCY M. PITTS
Attorney-at-Law
Johnson Building
CLANTON, ALABAMA

666 checks MALARIA in 3 days COLDS first day
Liquid - Tablets Salve - Nose Drops TONIC and LAXATIVE

NOTICE OF APPOINTMENT OF ADMINISTRATOR

State of Alabama, Chilton County.

Letters of Administration upon the estate of Floyd Deason Jones, having been granted to the undersigned on the 22nd day of July, 1935, by the Probate Court of Chilton County, Alabama, notice is hereby given that all persons having claims against said estate will be required to present the same within the time required by law or the same will be barred.

This August 8, 1935.

8-15-3tc R. JONES, Administrator.

*BALD? Give Your Scalp a Chance

Japanese Oil is the name of the remarkably successful preparation that thousands are using to get rid of loose dandruff, stop scalp itch and grow strong, healthy hair on thin and partially bald spots where hair roots are not dead. This famous antiseptic counter-irritant stimulates circulation in the scalp, brings an abundant supply of blood to nourish and feed starved hair roots—one of the chief causes of baldness. Get a bottle today at any druggist. The cost is trifling, 60c (Economy size, $1). You have little to lose and much to gain. FREE, valuable book "The Truth About the Hair," if you write to National Remedy Co., 56 W. 45th St., N. Y.

JAPANESE OIL

*This advertisement was reviewed and approved by a registered physician.

Wanted Shelled Corn

We want a quantity of Shelled Corn, suitable for making into Meal.

Taylor Wholesale Grocery Co.
Clanton, Alabama

RIGINAL

SCHOOL OPENING

SPECIALS

Boys Dress Shirts. Are guaranteed fast color. Full cut, sizes 8 to 14½ 69c

Boyes Covert Shirts. Heavy weight, full cut; in blue. Sizes 8 to 14½ 50c

Boyes Dress Oxfords. Wing Tip Panco Soles. All sizes $1.98

Boy's Overalls All sizes ..... 49c Up

Cloth. Covert material. Fine for making boy's shirts. In all collors. Yard ..... 15c yd.

DOLLAR STORE

Clanton, Ala.

GOWAN & GOWAN
Dentists
General Practice
J. E. Gowan J. S. Gowan
Clanton (7-1-35) Alabama

CLANTON LODGE NO. 423
A. F. & A. M.

Regular Meeting
1st Saturday and 3rd Tuesday
of Each Month
7:30 P.M.

CLASSIFIED ADVS.

FOR SALE—One pair tough, healthy mules, weight 850 pounds each; will work anywhere.—John A. Rollins, Clanton Route 6, near Baker School house. 1t-p.

FOR SALE—Remington piano, in first class condition; also one Domestic sewing machine, cheap.—Mrs. Middleton at People's Hotel, Calera, Ala. 8-22-3tp

FOR SALE—102 acres red sandy soil; 50 acres in cultivation, balance in young pine timber. This land is level and a real good farm. Located in Plains, Georgia. Apply to W. A. Reynolds, Clanton. 1tch.

FOR SALE—Single buggy and harness, in good condition. Price $15. Can be seen at home of Willie Jones, on First Avenue.—J. C. Calloway, Rte. 1, Clanton. 1tp

FOUND SPECTACLES—Pair of gold frame spectacles in leather case, found on road between Friendship Church and the Joe Marler place. Owner can get them at Union-Banner by payment for this advertisement. 8-29-1tch.

FARM FOR SALE—75 acres; 25 in cultivation; 5-room house with bath and water fixtures. Tenant house. Mail route and school bus. Three miles south of Cooper. Equipped for poultry. $1,850.00 cash or terms arranged—T. F. Patterson, Verbena Route 1. 8-29-3p

FOR SALE—One Ford or Chevrolet pick-up; also one 2¾ two-horse wagon.—Jimmie Cox, Clanton, Ala., Route 4. 8-29-3tc

WOOD FOR SALE—I am cutting of the high school property in the creek swamp, and have all kinds of wood for sale—Stove wood, $4.00 cord grate wood, $3.00 cord, firewood, $2.50 cord, delivered.—Cary Easterling. 8-15-3t-pd.

ELECTRIC EYE—It works through a rod by attraction, and shows the natural eye where to drill for mineral oil or water veins. We guarantee our work of locating.—S. N. Waldrup Jemison, Ala. 8-29-1tp

FARM FOR SALE—100 acres, 50 acres in cultivation. Good dwelling, fairly good barn. Plenty of wood pine and water. Near Enterprise, on mail and school bus route. Will sell at a bargain quick. Apply at Union-Banner or W. J. Bice. 8-29-4tp

FOR SALE—1 mare mule, age 10 weight 1,000 pounds. Works good anywhere. One Ford Coupe, 1929. Good tires. Runs good, $85.00 cash See or write Lonnie L. Cobb, Jemison Alabama. 8-29-3p

FOR SALE OR TRADE—Good young mares and mules. See Bill Fiquette at Bill's Garage, Clanton. 8-15-6p

SALESMAN WANTED—Have opening now for reliable salesman, age 25 to 50 years, to take care of demand for Rawleigh Household Products in Clanton. Good profits for hustler We furnish everything but the car to start you.—Rawleigh Co., Dept. ALH-43-C, Memphis, Tenn. 8-1-5tp.

STOMACH ULCER, GAS PAINS, INDIGESTION victims, why suffer? For quick relief get a free sample of Udga, a doctor's prescription, at Alred Drug Company. 6-27-10t-p.

COW FOR SALE—Will give two and one-half gallons of milk per day. Good butter maker. Reasonable price. —See R. C. Burkhalter, Verbena, Ala., Route 1, near Floyd church. 8-29-3tpd.

HUGE SUMS PORTRAY AMERICAN BANKING

Millions of Persons Are Shown as Entrusting Billions of Dollars in the Nation's Banks

The latest official figures covering all banks in the United States show that there are 16,042 licensed banking institutions of every kind and that over 63,000,000 persons have entrusted them with their deposits to the amount of $44,800,000,000.

Of the total number of banks 10,580 are operating under the supervision of the banking departments of their respective states and 5,462 are national banks under the supervision of the Comptroller of the Currency. The state banks had deposits of $26,300,000,000 and the national banks $18,500,000,000.

The banks are employing these deposits to the amount of about $20,500,000,000 in loans and $23,000,000,000 in investments. These figures depict the broad channels through which they are cooperating with individuals, business and government in financing their needs and activities.

Cooperating With All Classes

Under the classification of loans the banks had advanced to owners of farm lands and city real estate nearly $9,000,000,000 on mortgages, and to individuals and business concerns some $12,000,000,000, either in the form of unsecured loans or loans secured by readily marketable collateral.

Their investments in direct Federal Government borrowings aggregated $11,000,000,000, and they had advanced through the purchase of obligations of various Government recovery corporations, another billon dollars in support of Federal activities of this class. Their investments in local, state and municipal bonds were over $3,000,000,000 and in American corporate securities over $6,000,000,000.

Their deposits are classified in two main divisions,—savings or thrift accounts, and time and demand, or checking, accounts. In the former class there were 39,000,000 depositors with $22,000,000,000 to their credit, and in the latter 24,000,000 depositors with balances of about $23,000,000,000.

The Services of Banking

These latter deposits represent the active business funds of the country which circulate freely in carrying out the financing of current commercial and industrial activities through the checking and other facilities placed at the disposal of depositors by the banks.

It has been pointed out that these depositors are made up of wage earners, salaried folk, farmers, housewives, professional and business men and women, manufacturers and executives, representing all types and all walks of life, ranging from persons in modest circumstances up to those of large means.

"These millions of prudent, industrious people constituting a complete cross section of American thought and activity," says a recent comment, "are giving through their deposits, an impressive declaration of confidence in the soundness and usefulness of present-day American banking."

TO IMPROVE YOUR CREDIT STANDING

By DAN H. OTIS,
Agricultural Director, American Bankers Association

What steps can be taken to improve one's credit standing? Through the use of credit statements it is possible to maintain contacts with credit agencies and thus become better acquainted and establish a friendly, mutual understanding.

D. H. OTIS

When properly handled a bank account gives an accurate record of income and expenses, and is a valuable aid in keeping business and farm accounts. The duplicate deposit pad with carbon paper on which to make an extra copy provides a dated day-book record of farm income. The check book, with a properly filled out stub, provides a dated day-book record of expenses.

"I have discovered how essential to success it is to keep an accurate book account of the income and expenditures for the farm," writes a farmer who tried out this plan. "Heretofore these detailed duties were burdensome and neglected. When I started this work I opened a bank account and have deposited every dollar received from the farm. I pay all my bills by check. By this method I have an accurate daybook account of every dollar received and paid out."

The farm inventory is a necessary factor in understanding the farm business and in establishing and maintaining a good credit rating. It lists farm resources, farm liabilities and the value of each. It is the simplest form of financial record and shows more for the time spent than any other form of accounts. It reveals real net worth and the direction in which financial affairs are moving.

It permits comparison of two or more years and shows net gain or loss. It serves as basis for planning farm operations the following year. It forms a basis for credit statements and farm loans.

Mrs. L. C. Duncan, with Dorothy and Betsy Ann, returned to Birmingham Tuesday night after spending a week with relatives here.

Road Thru Shelby County Be Rebuilt

Worn Out Road North of Calera, Now Motorists' Terror, To Be Replaced

Unofficial advice was received yesterday from Washington at WPA headquarters, of approval of the reconstruction and repaving of the approximately 22 3-4 miles of the Bee Line Highway (U. S. No. 31) that traverses Shelby County, which has become so rough motor traffic of every description passing over it has to slow down to a low rate of speed.

The surfacing placed on this road was laid during the administration of the late former Gov. W. W. Brandon, and was one of the first high type bituminous paving projects to be carried out in Alabama. According to engineers it has become rough through settlement since it was laid, and the change in volume, of the natural soil composing its base.

Plans for the repaving which it is estimated will, with relief labor, call for the expenditure of from $175,000 to $200,000, contemplate resurfacing of the present paving with bituminous material, and the widening of the shoulders on either side of the roadway, also widening of the roadway itself from its present width of 18 feet to 20 feet, wherever adequate rights of way are obtained by the county.

The project, it is stated, is one that lends itself readily to the utilizing of relief labor, as limestone to be used in the resurfacing is available along the roadside, and quarrying and crushing the stone will give employment to a large number of men. As soon as necessary rights of way are secured by the county, crews will begin clearing and widening operations preparatory to repaving, it was announced.

All work on the project will be under the direction and supervision of the State Highway Department, acting in cooperation with the WPA. Cost of the reconstruction and repaving will be borne jointly by the WPA and the Highway Department, the latter's contribution being funds that would be made available for maintenance of the section of road to be improved.

CIRCUIT COURT SESSION HELD HERE THIS WEEK

The following cases on the criminal docket of the Circuit Court of Chilton County were disposed of by Judge Arthur Glover at the non-jury term on Tuesday:

Cecil Marcus, public drunkenness; nol prossed.

Willie Williams, violating prohibition law; nol prossed.

Ed Barnett, assault and battery. Plead guilty and fined $1.00.

Jack Wright, decoying away a child. Plead guilty and sentenced to hard labor 92 days for fine and 28 days for cost.

Monroe Price, trespass after warning; nol prossed.

Columbus Lowery, trespass after warning; nol prossed.

Dewey Cummings, violating prohibition law. Plead guilty and fined $50. Sentenced to hard labor 20 days for fine, 53 days for cost and 30 days for additional punishment.

Truth Ray, violating prohibition law; nol prossed.

Pat Lowery, selling or exchanging choking mule; nol prossed.

Homer L. Pepper, reckless driving; nol prossed.

Felton Williams, disturbing religious worship; nol prossed.

The court continued in session Wednesday, report of which will be given in next week's paper.

Mrs. F. A. Ellison is seriously ill at Central Alabama Hospital.

"UNKLE MIKE HANKS" WRITES TO THE "DEER GUVERMINT"

To: Hon. Felix Frankfurter, Professor Branch U. S. Govt.:
Dear Prof. Felix:

My brother-in-law Jake is a problem chile, age 40. He wuz born Unemployed and hain't did a stitch uv work in his life.

But I hear pretty soon the Govt is goin to take him off FERA and make him go to work; so Jake has sudently come down with a case of PWA Jitters.

My wife Mable give him er gud Bail-in-out today, she says, "Your loafin days is over Jake. Havin Jitters and them kind uv tricks ain't goin to fool the Govt no more," says Mable, "so what do you mean laying in bed till 12 o'click this a way?"

"I GOT to lay in bed, so as I can keep my eye on the Ceiling" says Jake "I figure there's a place for a good Ceiling Inspector in the Boon-Doggling department."

"Oh, is zat so?" says Mable. "Well I happen to know that you wuz out till 2 m.x. with the people up the Maid's street. I suppose that was boon-doggling," says Mable.

"No," says Jake. "That wuz moon-goggling. I poon-doggle in the day time and moon-goggle at night."

I and Mable told him that those kind uv funnie Projecks wuzn't allowd any more, so Jake says, "Well, if I really got to go to work I want a job in the Brain Trust. I wanter be a Govt professor and learn Foreigners how to write their nomes on relief checks."

I told him that if he wuz going to be that kind uv thing he'd have to know all about the Nudeal Alfafabet, sich as what PWA and RFC stud fur. "I do know that," says Jake. "I bet I can pass the Alfafabet Test 100 per cent; jes try me out and see."

So I give him a Alfafabet Test. I wrote down the letters fur a lot of Nudeal bureaus so as Jake could fill in what the letters stood for. Jake knit his brow and racked his brains on the list, and the result come out as follows:

Nudeal letters—what they stand for:
AAA—Anti-Animal Adminastriaten.
CCC—Can't Cash Checks.
PWA—Papa's Working Again.
HOLC—Home Owners Lose Cash.
NRA—Now Roosting in the Attic.
RFC—Relief For Capitalists.
FERA—Feed Every Republican Arsenic.
FDR—Franklin Desires to Run.

Yourn fur more easie Jobs,
UNKLE MIKE HANKS.

FIRST PRISONER IN NEW CITY JAIL LAST SATURDAY

Sam Cleckler won the distinction of being the first prisoner to be confined in the new jail at the Clanton City Hall. He was put in last Saturday on a charge of public drunkenness.

Ordinarily we do not mention the names of people who are arrested for various charges. But due to the fact that Sam was the first guest in the new jail, we felt we ought to tell who it was.

Mr. Z. J. Jones, prominent citizen of Beat 14, was among the visitors in Clanton Tuesday.

JUST RECEIVED
A shipment of Fine WESTERN MARES. Ages from 2 to 6 years old. For SALE or TRADE. Come and see them.
R. W. LOWE
South Clanton, Ala.

COFFEE

Morning Bracer
FRESH GROUND
lb - 17c

PURE GROUND — WONDER, Lb 12c

Clanton Cash Store
WE DELIVER BLUE FRONT STORES PHONE 154
Peoples Cash Store
Thorsby Cash Store

Friday and Saturday, August 30th and 31st

FLOUR SPECIALS

25c Beverage GLASSES And a $1.50 PITCHER

24-Lb SACK — Postel Elegant $1.20
48-LB SACK — Postel Elegant $2.35

With each purchase of a 24-Pound sack of POSTEL ELEGANT FLOUR you will be given FREE one Beverage Glass, illustrated above. When you have received six glasses, bring your empty sacks, together with 69c, and get one of the Pitchers to finish out your set.

Call by and see one of these beautiful sets now on display in our stores.

(Plain or S. R.)
24-LB SACK — MILADY 90c
48-LB SACK — MILADY $1.75
24-LB SACK — Postel PILLAR 95c
24-LB LITE RIZE or — POLLY RICH $1.05

GRITS, 2-Lb Bag 10c

MARKET SPECIALS
AT WEST BLOCTON AND CENTREVILLE

MIXED — SAUSAGE, Lb 17½c
SMOKED PORK — SAUSAGE, Lb 25c
PICKLE — PIG FEET, Jar 15c
NATIVE — STEAK, Lb 15c and 20c
PICNIC — HAMS, Lb 22c
PURE CREAM — CHEESE, Lb 20c

POTATOES, 5 Lbs 9c
ONIONS, 3 Lbs 10c
GREEN HEAD — CABBAGE, lb 3c
CALIFORNIA — LEMONS, Doz. 25c
CALIFORNIA — ORANGES, Doz. 25c
BANANAS, lb 5c
LETTUCE, Head 10c

EAGLE BRAND — MILK, Can 20c
DIME BRAND — MILK, Can 12c
GOLD MEDAL — MILK, Small, 3 for .. 10c
GOLD MEDAL — MILK, Tall, 3 for .. 20c
PINK — SALMON, 2 for 25c
No. 2 CAN — TOMATOES, 2 for .. 15c

SUGAR
10-POUND — Paper Bag 54c
10-POUND — Cloth Bag 57c
25-POUND — Cloth Bag $1.35

VEGETOLE LARD
4-LB CARTON — SCOCO 57c
1-LB CARTON — SCOCO 15c
8-LB CARTON — SCOCO $1.10

ASST. FLAVORS 2 for 15c

1-LB HOSTESS — MARSHMALLOWS 15c
6 BARS LARGE — Octagon SOAP 25c
CREAM MIXTURE — CANDY, Lb 10c
32-OZ CLABBER GIRL — BAKING POWDER 20c
TALL — MACKEREL, 3 for .. 25c

Post Toasties 2 for 15c

POOR ORIGINAL

SCHOOL OPENING SPECIALS

Boys Dress Shirts. Are guaranteed fast color. Full cut, sizes 8 to 14½ 69c

Boyes Covert Shirts. Heavy weight, full cut; in blue. Sizes 8 to 14½ 50c

Boyes Dress Oxfords. Wing Tip Panco Soles. All sizes $1.98

Boy's Overalls All sizes ..... 49c Up

Cloth. Covert material. Fine for making boy's shirts. In all collors. Yard ..... 15c yd.

DOLLAR STORE

Clanton, Ala.

GOWAN & GOWAN
Dentists
General Practice
J. E. Gowan J. S. Gowan
Clanton (7-1-35) Alabama

CLANTON LODGE NO. 423
A. F. & A. M.

Regular Meeting
1st Saturday and 3rd Tuesday
of Each Month
7:30 P.M.

CLASSIFIED ADVS.

FOR SALE—One pair tough, healthy mules, weight 850 pounds each; will work anywhere.—John A. Rollins, Clanton Route 6, near Baker School house. 1t-p.

FOR SALE—Remington piano, in first class condition; also one Domestic sewing machine, cheap.—Mrs. Middleton at People's Hotel, Calera, Ala. 8-22-3tp

FOR SALE—102 acres red sandy soil; 50 acres in cultivation, balance in young pine timber. This land is level and a real good farm. Located in Plains, Georgia. Apply to W. A. Reynolds, Clanton. 1tch.

FOR SALE—Single buggy and harness, in good condition. Price $15. Can be seen at home of Willie Jones, on First Avenue.—J. C. Calloway, Rte. 1, Clanton. 1tp

FOUND SPECTACLES—Pair of gold frame spectacles in leather case, found on road between Friendship Church and the Joe Marler place. Owner can get them at Union-Banner by payment for this advertisement 8-29-1tch.

FARM FOR SALE—75 acres; 25 in cultivation; 5-room house with bath and water fixtures. Tenant house. Mail route and school bus. Three miles south of Cooper. Equipped for poultry. $1,850.00 cash or terms arranged—T. F. Patterson, Verbena Route 1. 8-29-3p

FOR SALE—One Ford or Chevrolet pick-up; also one 2¾ two-horse wagon.—Jimmie Cox, Clanton, Ala., Route 4. 8-29-3tc

WOOD FOR SALE—I am cutting of the high school property in the creek swamp, and have all kinds of wood for sale—Stove wood, $4.00 cord grate wood, $3.00 cord, firewood, $2.50 cord, delivered.—Cary Easterling. 8-15-3t-pd.

ELECTRIC EYE—It works through a rod by attraction, and shows the natural eye where to drill for mineral oil or water veins. We guarantee our work of locating.—S. N. Waldrup Jemison, Ala. 8-29-1tp

FARM FOR SALE—100 acres, 50 acres in cultivation. Good dwelling, fairly good barn. Plenty of wood pine and water. Near Enterprise, on mail and school bus route. Will sell at a bargain quick. Apply at Union-Banner or W. J. Bice. 8-29-4tp

FOR SALE—1 mare mule, age 10 weight 1,000 pounds. Works good anywhere. One Ford Coupe, 1929. Good tires. Runs good, $85.00 cash See or write Lonnie L. Cobb, Jemison Alabama. 8-29-3p

FOR SALE OR TRADE—Good young mares and mules. See Bill Fiquette at Bill's Garage, Clanton. 8-15-6p

SALESMAN WANTED—Have opening now for reliable salesman, age 25 to 50 years, to take care of demand for Rawleigh Household Products in Clanton. Good profits for hustler We furnish everything but the car to start you.—Rawleigh Co., Dept. ALH-42-C, Memphis, Tenn. 8-1-5tp.

STOMACH ULCER, GAS PAINS, INDIGESTION victims, why suffer? For quick relief get a free sample of Udga, a doctor's prescription, at Aired Drug Company. 6-27-10t-p.

COW FOR SALE—Will give two and one-half gallons of milk per day. Good butter maker. Reasonable price. —See R. C. Burkhalter, Verbena, Ala., Route 1, near Floyd church. 8-29-3tpd.

HUGE SUMS PORTRAY AMERICAN BANKING

Millions of Persons Are Shown as Entrusting Billions of Dollars in the Nation's Banks

The latest official figures covering all banks in the United States show that there are 16,042 licensed banking institutions of every kind and that over 63,000,000 persons have entrusted them with their deposits to the amount of $44,800,000,000.

Of the total number of banks 10,580 are operating under the supervision of the banking departments of their respective states and 5,462 are national banks under the supervision of the Comptroller of the Currency. The state banks had deposits of $26,300,000,000 and the national banks $18,500,000,000.

The banks are employing these deposits to the amount of about $20,500,000,000 in loans and $23,000,000,000 in investments. These figures depict the broad channels through which they are cooperating with individuals, business and government in financing their needs and activities.

Cooperating With All Classes

Under the classification of loans the banks had advanced to owners of farm lands and city real estate nearly $9,000,000,000 on mortgages, and to individuals and business concerns some $12,000,000,000, either in the form of unsecured loans or loans secured by readily marketable collateral.

Their investments in direct Federal Government borrowings aggregated $11,000,000,000, and they had advanced through the purchase of obligations of various Government recovery corporations, another billon dollars in support of Federal activities of this class. Their investments in local, state and municipal bonds were over $3,000,000,000 and in American corporate securities over $6,000,000,000.

Their deposits are classified in two main divisions,—savings or thrift accounts, and time and demand, or checking, accounts. In the former class there were 39,000,000 depositors with $22,000,000,000 to their credit, and in the latter 24,000,000 depositors with balances of about $23,000,000,000.

The Services of Banking

These latter deposits represent the active business funds of the country which circulate freely in carrying out the financing of current commercial and industrial activities through the checking and other facilities placed at the disposal of depositors by the banks.

It has been pointed out that these depositors are made up of wage earners, salaried folk, farmers, housewives, professional and business men and women, manufacturers and executives, representing all types and all walks of life, ranging from persons in modest circumstances up to those of large means.

"These millions of prudent, industrious people constituting a complete cross section of American thought and activity," says a recent comment, "are giving through their deposits, an impressive declaration of confidence in the soundness and usefulness of present-day American banking."

TO IMPROVE YOUR CREDIT STANDING

By DAN H. OTIS,
Agricultural Director, American Bankers Association

What steps can be taken to improve one's credit standing? Through the use of credit statements it is possible to maintain contacts with credit agencies and thus become better acquainted and establish a friendly, mutual understanding.

D. H. OTIS

When properly handled a bank account gives an accurate record of income and expenses, and is a valuable aid in keeping business and farm accounts. The duplicate deposit pad with carbon paper on which to make an extra copy provides a dated day-book record of farm income. The check book, with a properly filled out stub, provides a dated day-book record of expenses.

"I have discovered how essential to success it is to keep an accurate book account of the income and expenditures for the farm," writes a farmer who tried out this plan. "Heretofore these detailed duties were burdensome and neglected. When I started this work I opened a bank account and have deposited every dollar received from the farm. I pay all my bills by check. By this method I have an accurate daybook account of every dollar received and paid out."

The farm inventory is a necessary factor in understanding the farm business and in establishing and maintaining a good credit rating. It lists farm resources, farm liabilities and the value of each. It is the simplest form of financial record and shows more for the time spent than any other form of accounts. It reveals real net worth and the direction in which financial affairs are moving.

It permits comparison of two or more years and shows net gain or loss. It serves as basis for planning farm operations the following year. It forms a basis for credit statements and farm loans.

Mrs. L. C. Duncan, with Dorothy and Betsy Ann, returned to Birmingham Tuesday night after spending a week with relatives here.

Road Thru Shelby County Be Rebuilt

Worn Out Road North of Calera, Now Motorists' Terror, To Be Replaced

Unofficial advice was received yesterday from Washington at WPA headquarters, of approval of the reconstruction and repaving of the approximately 22 3-4 miles of the Bee Line Highway (U. S. No. 31) that traverses Shelby County, which has become so rough motor traffic of every description passing over it has to slow down to a low rate of speed.

The surfacing placed on this road was laid during the administration of the late former Gov. W. W. Brandon, and was one of the first high type bituminous paving projects to be carried out in Alabama. According to engineers it has become rough through settlement since it was laid, and the change in volume, of the natural soil composing its base.

Plans for the repaving which it is estimated will, with relief labor, call for the expenditure of from $175,000 to $200,000, contemplate resurfacing of the present paving with bituminous material, and the widening of the shoulders on either side of the roadway, also widening of the roadway itself from its present width of 18 feet to 20 feet, wherever adequate rights of way are obtained by the county.

The project, it is stated, is one that lends itself readily to the utilizing of relief labor, as limestone to be used in the resurfacing is available along the roadside, and quarrying and crushing the stone will give employment to a large number of men. As soon as necessary rights of way are secured by the county, crews will begin clearing and widening operations preparatory to repaving, it was announced.

All work on the project will be under the direction and supervision of the State Highway Department, acting in cooperation with the WPA. Cost of the reconstruction and repaving will be borne jointly by the WPA and the Highway Department, the latter's contribution being funds that would be made available for maintenance of the section of road to be improved.

CIRCUIT COURT SESSION HELD HERE THIS WEEK

The following cases on the criminal docket of the Circuit Court of Chilton County were disposed of by Judge Arthur Glover at the non-jury term on Tuesday:

Cecil Marcus, public drunkenness; nol prossed.

Willie Williams, violating prohibition law; nol prossed.

Ed Barnett, assault and battery. Plead guilty and fined $1.00.

Jack Wright, decoying away a child. Plead guilty and sentenced to hard labor 92 days for fine and 28 days for cost.

Monroe Price, trespass after warning; nol prossed.

Columbus Lowery, trespass after warning; nol prossed.

Dewey Cummings, violating prohibition law. Plead guilty and fined $50. Sentenced to hard labor 20 days for fine, 53 days for cost and 30 days for additional punishment.

Truth Ray, violating prohibition law; nol prossed.

Pat Lowery, selling or exchanging choking mule; nol prossed.

Homer L. Pepper, reckless driving; nol prossed.

Felton Williams, disturbing religious worship; nol prossed.

The court continued in session Wednesday, report of which will be given in next week's paper.

Mrs. F. A. Ellison is seriously ill at Central Alabama Hospital.

"UNKLE MIKE HANKS" WRITES TO THE "DEER GUVERMINT"

To: Hon. Felix Frankfurter, Professor Branch U. S. Govt.:
Dear Prof. Felix:

My brother-in-law Jake is a problem chile, age 40. He wuz born Unemployed and hain't did a stitch uv work in his life.

But I hear pretty soon the Govt is goin to take him off FERA and make him go to work; so Jake has sudently come down with a case of PWA Jitters.

My wife Mable give him er gud Bail-in-out today, she says, "Your loafin days is over Jake. Havin Jitters and them kind uv tricks ain't goin to fool the Govt no more," says Mable, "so what do you mean laying in bed till 12 o'click this a way?"

"I GOT to lay in bed, so as I can keep my eye on the Ceiling" says Jake. "I figure there's a place for a good Ceiling Inspector in the Boon-Dogglin department."

"Oh, is zat so?" says Mable. "Well I happen to know that you wuz out till 2 m.x. with the people up the Maid's street. I suppose that was boon-doggling," says Mable.

"No," says Jake. "That wuz moon-goggling. I poon-doggle in the day time and moon-goggle at night."

I and Mable told him that those kind uv funnie Projecks wuzn't allowd any more, so Jake says, "Well, if I really got to go to work I want a job in the Brain Trust. I wanter be a Govt professor and learn Foreigners how to write their nomes on relief checks."

I told him that if he wuz going to be that kind uv thing he'd have to know all about the Nudeal Alfafabet, sich as what PWA and RFC stud fur. "I do know that," says Jake. "I bet I can pass the Alfafabet Test 100 per cent; jes try me out and see."

So I give him a Alfafabet Test. I wrote down the letters fur a lot of Nudeal bureaus so as Jake could fill in what the letters stood for. Jake knit his brow and racked his brains on the list, and the result come out as follows:

Nudeal letters—what they stand for:
AAA—Anti-Animal Adminastriaten.
CCC—Can't Cash Checks.
PWA—Papa's Working Again.
HOLC—Home Owners Lose Cash.
NRA—Now Roosting in the Attic.
RFC—Relief For Capitalists.
FERA—Feed Every Republican Arsenic.
FDR—Franklin Desires to Run.

Yourn fur more easie Jobs,
UNKLE MIKE HANKS.

FIRST PRISONER IN NEW CITY JAIL LAST SATURDAY

Sam Cleckler won the distinction of being the first prisoner to be confined in the new jail at the Clanton City Hall. He was put in last Saturday on a charge of public drunkenness.

Ordinarily we do not mention the names of people who are arrested for various charges. But due to the fact that Sam was the first guest in the new jail, we felt we ought to tell who it was.

Mr. Z. J. Jones, prominent citizen of Beat 14, was among the visitors in Clanton Tuesday.

JUST RECEIVED
A shipment of Fine WESTERN MARES. Ages from 2 to 6 years old. For SALE or TRADE. Come and see them.
R. W. LOWE
South Clanton, Ala.

COFFEE

Morning Bracer
FRESH GROUND
lb - 17c

PURE GROUND — WONDER, Lb 12c

Clanton Cash Store
WE DELIVER BLUE FRONT STORES PHONE 154
Peoples Cash Store
Thorsby Cash Store

Friday and Saturday, August 30th and 31st

FLOUR SPECIALS

25c Beverage GLASSES And a $1.50 PITCHER

24-Lb SACK — Postel Elegant $1.20
48-LB SACK — Postel Elegant $2.35

With each purchase of a 24-Pound sack of POSTEL ELEGANT FLOUR you will be given FREE one Beverage Glass, illustrated above. When you have received six glasses, bring your empty sacks, together with 69c, and get one of the Pitchers to finish out your set.

Call by and see one of these beautiful sets now on display in our stores.

(Plain or S. R.)
24-LB SACK — MILADY 90c
48-LB SACK — MILADY $1.75
24-LB SACK — Postel PILLAR 95c
24-LB LITE RIZE or — POLLY RICH $1.05

GRITS, 2-Lb Bag 10c

MARKET SPECIALS
AT WEST BLOCTON AND CENTREVILLE

MIXED — SAUSAGE, Lb 17½c
SMOKED PORK — SAUSAGE, Lb 25c
PICKLE — PIG FEET, Jar 15c
NATIVE — STEAK, Lb 15c and 20c
PICNIC — HAMS, Lb 22c
PURE CREAM — CHEESE, Lb 20c

POTATOES, 5 Lbs 9c
ONIONS, 3 Lbs 10c
GREEN HEAD — CABBAGE, lb 3c
CALIFORNIA — LEMONS, Doz. 25c
CALIFORNIA — ORANGES, Doz. 25c
BANANAS, lb 5c
LETTUCE, Head 10c

EAGLE BRAND — MILK, Can 20c
DIME BRAND — MILK, Can 12c
GOLD MEDAL — MILK, Small, 3 for .. 10c
GOLD MEDAL — MILK, Tall, 3 for .. 20c
PINK — SALMON, 2 for 25c
No. 2 CAN — TOMATOES, 2 for .. 15c

SUGAR

10-POUND — Paper Bag 54c
10-POUND — Cloth Bag 57c
25-POUND — Cloth Bag $1.35

VEGETOLE
LARD
4-LB CARTON — SCOCO 57c
1-LB CARTON — SCOCO 15c
8-LB CARTON — SCOCO $1.10

ASST. FLAVORS
2 for 15c

1-LB HOSTESS — MARSHMALLOWS 15c
6 BARS LARGE — Octagon SOAP 25c
CREAM MIXTURE — CANDY, Lb 10c
22-OZ CLABBER GIRL — BAKING POWDER 20c
TALL — MACKEREL, 3 for .. 25c

Post Toasties 2 for 15c

ADDITIONAL EXPOSURE NEEDED

POOR ORIGINAL

SEPTEMBER

Dept of Archives and History - Capitol

Chilton County
The Heart
Of Alabama

ESTABLISHED 1903 THE ESTABLISHED 1892

UNION-BANNER

Clanton, Ala.
Watch
It Grow

VOLUME 43.—TEN PAGES CLANTON, ALA., THURSDAY, SEPTEMBER 5, 1935 NUMBER 20

WALKER VOTED AGAINST AAA

This Article Clipped From Birmingham News, Date of August 22, 1935

Jasper, Ala.—The home county of Senator John H. Bankhead and Representative W. B. Bankhead voted against continuation of the Bankhead cotton control act, of which the brothrs were co-authors, and voiced bitter opposition to continuing the AAA program.

The vote was approximately ten to one, and marked the completion of a county-wide rally of farmers held here. The vote was taken by J. T. High, county agent official.

Only 46 votes were tallied for continuation of the AAA program and Bankhead cotton act, of which 17 were women. Only persons in the overcrowded courtroom were voted. About 1,500 people listening to the program by loudspeaker outside the courthouse did not vote on the issue.

Wide discussion on the two issues involved Auburn officials and officials of the Alabama Farmers Union, the latter being credited with defeat of the issues in this county.

Walker county is considered the stronghold county in Alabama of the rapidly growing farm union movement. Between 2,000 and 2,500 people attended the rally.

FORD SALES SET A HIGH RECORD

More Cars Sold in August Than Any Month Since Model T Days

According to a statement by Mr. T. J. Littlejohn, of Clanton Motors, local Ford dealers, the sale of new Ford units by his concern in the month of August was greater than that of any month since the booming days of the model T.

"This makes two months this year," said Mr. Littlejohn, "that we have broken all former records of our sales of new Ford units. Our sales have been better than they were in 1929."

With the sale of 31 units during the month of August, Mr. Littlejohn said the total sales for this year up to the end of August is more than for the whole year of 1934.

As a result of the booming sales of Fords by Clanton Motors, Mr. J. C. (Rip) Burnett, was awarded a free trip to the San Diego Exposition as a guest of Ford Motor Company. This was for his record selling of new units during a contest period conducted during the months of June and July.

Indications are that Clanton Motors, by the end of 1935, will have rounded out the most successful year's business in its history.

GUARD THE HEALTH OF SCHOOL CHILDREN

Within the next month approximately 1,500 Chilton County children will have entered school for the first time. This means that these children, practically all around six or seven years of age, will leave the comparative safety and protection of their homes and begin life filled with new experiences, in which the foundation of their future education will be laid. And while the first grade teachers throughout the county realize and accept a great part of the responsibility of seeing that their education is properly begun, the parents must realize that they also have the responsibility of seeing that their boys or girls have the proper physical and mental health that will enable them to enjoy and profit by their first year in the school.

Every child, before entering school for the first time, should have a complete physical examination by a physician, and at this time should be vaccinated for small pox and immunized against diptheria, if this has not already been done. The importance of this is plainly seen when it is remembered that the child will, more than ever before, be liable to exposure to these diseases, due to a wider contact with other children.

Another very important part of the preparation for school should be a visit to the dentist. It is about this time in a child's life that the first permanent teeth make their appearance. It is these teeth which the dentists consider the most important of all since they are the ones around which the future dental "arch" is to be built, that are most often allowed to decay. Parents too often think they will be replaced in the future and do not realise that if they are allowed to decay to the point where they must be lost that they will never be replaced.

And so this is in the nature of a plea to those parents who have children entering school for the first time to see to it that they are free from those defects which are likely to prevent them from getting the most out of their new experience, and see that they are prepared to properly begin to learn to "shift for themselves", which is such an important part of their education.

JULIUS C. BURNETT

Taking Trip As Guests of Ford

Mr. and Mrs. Julius Burnett Left Sunday for San Diego, California

Mr. and Mrs. J. C. Burnett left last Sunday for a ten-days trip to San Diego, California, as the guests of the Ford Motor Company. They joined a party of Ford representatives in Montgomery, where they boarded a special train and started their journey to the golden west.

Mr. Burnett was awarded this free trip by Ford Motor Company by winning of first place in the top group of June-July salesmen's contest recently concluded by the Atlanta branch of the Ford Motor Company in this territory. He was one of the six salesmen winners in their respective groups.

Mr. Burnett, always a leader, has received many awards in the past for stellar performance in his line of work, and this latter award keeps his batting average right up with all other leaders.

Joseph A. Hester Died Last Sunday

Was Depot Agent of L. & N. R. R. Here for Over 25 Years

Joseph Allen Hester, age 69 years, prominent citizen of Clanton for a long time past, died at a hospital in Montgomery last Sunday at 4:30 p.m. Burial was at Clanton cemetery Tuesday, with Martin in charge. Funeral services were conducted at the family home at eleven o'clock by Rev. S. J. Ezell.

He is survived by his wife, Mrs. Beverly Herring Hester; two sons, Joseph A., Jr., of Montgomery, and William J., of Clanton; three daughters, Miss Beverly Hester, of Judson College, Marion, Ala., Mrs. Margaret McCreary, of New York, and Miss Julia Ruth Hester, of Clanton; one brother, Frank Hester, of Birmingham; two sisters, Mrs. C. L. Godshall, of Nashville, and Mrs. G. E. Starling, of Detroit.

Pallbearers at the funeral were: Honorary, C. Fenn Jones, W. H. Sartor, Geo. C. Polk, Dr. V. J. Gragg, A. S. Prince, and Tom Kemp; active, J. R. Mullins, Evans Parrish, Frank Callen, M. L. White, and Mack Broadhead.

Since coming to Clanton more than 25 years ago, Mr. Hester was depot agent of the L. & N. Railroad, until his retirement from the service about two years ago.

PTA RECEPTION

All patrons and all interested in our County High school are cordially invited to attend the regular meeting of the High school P.-T. A. to be held at the high school at 7:30 o'clock Tuesday night, Sepember the 10th. After a brief meeting, a reception will be given for the High School faculty. Please came and welcome Faculty. Please come and welcome our new teachers and help to assure all of them of our interest in their work and in the welfare of our High School. This will not be a formal affair.

Mrs. Jatie Longshore and Mrs. Bullock will give a lovely musical program.—P.-T. A. Executive Committee, Mrs. J. Lee Smith, Chairman.

BILLY SMITH'S PROGRAM

Billy Smith, of Clanton, owner of the Chilton County News and the Rockford Chronicle, and the only Alabama newspaper man able to own a Packard automobile, has purchased the Goodwater Enterprise, and will assume active management September 1st. What a man! —Alexander City Outlook.

CITY WILL VOTE ON PAVING

Community Center Is Rejected

DR. S. J. EZELL BEGINS HIS 14th YEAR AS PASTOR HERE

With his sermon last Sunday, Dr. S. J. Ezell began his fourteenth year as Pastor of Clanton Babtist Church. In honor of the occasion Dr. Ezell delivered a very fitting sermon at the 11 o'clock service. Among other things the Doctor said that during his long stay in Clanton there had been no divisions nor serious controversies in the church, which is a rather unusual feat. It is unusual for a pastor to stay at one church that long, and it is extraordinary that no noticeable controversies arise in that length of time.

TWENTY BOYS FROM CCC CAMP ATTEND BAPTIST S. S. CLASS

The attendance at Clanton Baptist Sunday School from the CCC camp here increased to twenty last Sunday. The number attending of regular local boys was 12.

The CCC boys say they are going to keep on increasing their number of attendants, provided arrangements are made to take care of them. Sunday school officials assure them of adequate quarters, and it is hoped that a large number of them attend Sunday school and preaching in the future. A most cordial welcome is extended to them.

The New Deal---As Others See It

[AN EDITORIAL]

For the past several weeks The Union-Banner has been giving its readers its opinion of the New Deal, or the Democratic administration at Washington. Below, we shall use a few quotations to show how others feel about the matter. It will be noted that most of the quotations are from Democrats, and are generally rather serious indictments against those now in power at Washington.

William Randolph Hearst, owner and publisher of a number of large newspapers over the country, and a Democrat, says:

"I think, too, that this regular Democratic Party should sue out an injunction to prevent the Socialist Party from using its name.

"The present administration has adopted all the Socialist principles. Why should it not be content with the Socialist name?

"It has repudiated all the policies of the Democratic platform; all the promises of the candidates on the recent alleged Democratic ticket; all the policies of the historic Democratic Party; all the policies of Jefferson, who founded the Democratic Party.

"Why, then, should it desire to use the name of Democratic? And even if it should so desire, why should it be allowed to use the name?

"And it should not have its honored name stolen by the imported, Asiatic Socialist Party of Karl Marx and Franklin Delano Roosevelt.

"The Socialist Party is not an American Party and has had no place in the development of the great nation it now seeks to divide and to destroy.

"The Socialist Party represents the tyranny to escape which our fathers came to this country, and to exclude which they erected here their glorious temple to independence of thought and action; to freedom of speech and of publication and of assembly and of religious belief—to national and individual liberty."

Remember, the above is one Democrat speaking of another. If what Mr. Hearst says about Mr. Roosevelt is just half true, then the people of the United States should never want to elect another man to office who bears the insignia borne by Mr. Rooosevelt and the national administration.

Then David Lawrence, the foremost political writer of present times, takes up the unemploymnt question of the country. When Franklin D. Roosevelt went into office two and one-half years ago he promised to reduce the unmployment list by 5 million to 6 million. Mr. Lawrence has this to say about Mr. Roosevelt's failure:

"The failure could be forgiven, too, if the Administration were wise enough to recognize the reason for its blundering and if it were to start at once on the right track toward sound economics.

"But what are the unemployment figures today?

"The National Industrial Conference Board, whose figures for the unemployed have always been less than those of the American Federation of Labor, issued a table on August 10, 1935:

	Unemployed
September, 1933	9,920,000
January, 1934	10,538,000
September, 1934	10,218,000
January, 1935	10,142,000
May, 1935	9,711,000

"Thus it will be seen that in May of this year, the unemploped rolls were not materially different from what they were on September, 1933 when the NRA was supposed to put 4,000,000 to 5,000,000 to work by labor day.

"The figures tell a tragic story because in two and a half years the Federal Government has spent many billions and has incurred the largest deficits in history and still our unemployed rolls are about what they were in 1933.

"When will the New Deal concede that 'made work' is a fizzle?"

Under the headlines of "What's ahead in Washington" W. M. Kiplinger gives his observation of the administration in these scathing words in a current issue of The Nation's Business, the United States Chamber of Commerce publication:

"Speaking as a first-hand observer of government, not as a partisian, I have no hesitancy in saying that the administration set-up of the Rosevelt administration is more inefficient, more incompetent, more helter-skelter than any other of its recent predecessors for 20 years back.

"The individual officials ..... do not work together. They work at cross purposes. One set pushes one way, another set pushes another way. Their objectives are different. They don't agree among themselves, and there's no one who dares make them work together, or to fire those who do not fit into the general program—whatever the general program is.

"If the internal program of any corporation were as messy as the affairs of the United States government, the cooperation would automatically go busted.

"There will be many big speeches this fall .... But they will not help the internal situation; they may even make the internal situation worse, for such speeches tend to obscure the facts with words. The current government should have less oratory and more housekeeping."

The United States Chamber of Commerce is strictly a nonpartisan organization. It is not Republication and it is not Democratic. It makes careful and accurate check-ups on conditions affecting the general public affairs; and it tells its opinion in an unbiased and unafraid manner. It lets the chips fall where they may, and they are falling fast these days against the New Deal. You can well bank on the reports and opinions of the United States Chamber of Commerce.

CITY REFUSES TO TAKE PART IN IT

Request of County for City to Pay One-Fourth Is Turned Down

What appears to be a thumbs down attitude toward participation in the development of a community center at the Airport property, near Clanton, by the County and City officials was revealed Tuesday and Tuesday night by action of those bodies.

The Commissioners began consideration of the proposal to buy more land and go into the community center development. They carried the matter over without action until Tuesday.

At the Tuesday meeting they reached the agreement that the County would be willing to bear three-fourths the cost of the purchase of the land and the same prorata of local participation cost in developing the property, provided the City of Clanton would agree to bear one-fourth of those expenditures.

Judge J. Lee Smith appeared before the Council meeting on Tuesday night and stated the proposition the Commissioners were making to the City. He pointed out that the Commissioners offered this proposition to Clanton first, because they thought Clanton the logical place for a community center, and stated that if Clanton did not want to accept it, the same offer on the part of the County would stand open to any other town or community in the county.

After considerable discussion of the matter, Councilman Diefenderfer made a motion that the city authorize the expenditure of $400 for participation with the county in the purchase of the additional land at the airport. The motion was seconded by Councilman J. Watts Moore. Upon the vote of the Council, Diefenderfer and Moore voted yes and Councilmen Heflin and Shaw voted no. The question was untied by Mayor Jones voting no.

After disposition of that motion J. Mell Martin, representing the Kiwanis Club would guarantee to raise half of the $400 if the city would give the other half, and offered to lay the $200 in cash on the table. The offer of Mr. Martin did not even bring forth a motion from members of the Council.

This action is taken to mean that the community center is definitely in the pigeon hole for a long time. Action by supporters of the movement was pressed at this time because of the fact that in a few days it will be too late to submit projects for government aid, and the government will not entertain such projects at this time without additional land being secured.

Explaining their votes against the proposition, Mayor Jones and the Councilmen who voted against the proposal stated that their action was based, not upon their opposition to such a development, but upon the fact that Clanton would have to borrow the money necessary to put into the transaction, and that they opposed borrowing money for that or any other purpose at this time.

Hoover To Make His Plans Known

Friends Think He Does Not Want To Bear Standard Of His Party

Washington, Aug. 30.—Word was circulated in well-informed quarters Friday that Herbert Hoover was planning to issue a statement that he is not seeking the Republican presidential nomination.

Friends of the former president said they did not believe he wanted to carry the party standard again in 1936. They added that they expected him to say this directly in a statement during the next month or so.

There have been many recent demands by Republicans that Hoover make clear whether he was seeking the nomination. Some of his friends have said that what he wanted to see was a party victory and that at the proper moment he would say who he thought could deliver that.

On the other hand, some astute Republican politicians have argued that if the former president desired to have a hand in the selection of the nominee he should keep silent. In this way, they said, he would maintain a personal following which at the proper moment in the convention could be thrown to the candidate he favored.

Sidney Reynolds, son of Mr. and Mrs. L. C. Reynolds, of Clanton, left last Sunday for Tusacloosa to take up his studies at the University.

ELECTION DATE NOT ANNOUNCED

Mayor Jones Issues Statement Regarding Proposal to Pave Streets

Mayor C. Fenn Jones, in a statement released Tuesday morning, stated that the voters of the City of Clanton will have an opportunity to express themselves upon the proposal to engage in an extensive program of street paving in our residential districts. Date of the election was not stated.

"Our application for a government grant for the paving has been made to the Public Works Administration," he said, "together with a tentative sketch of the streets proposed to be paved. This is not a definite and final set-up of the proposition, however. We may have included some streets that will be eliminated. But no streets not included in the preliminary bid can be included later. Neither can it be determined just at this time how much the proposal will involve in dollars."

The complete text of the Mayor's statement, completely covering the whole proposition, is as follows:

"Under regulations of the government I find it will be cheaper, saving time and work, to proceed with paving our streets by first allowing the property owners or the people to vote on the question, and in due time an election will be called for that purpose.

"I am pleased with this procedure, as it places the responsibility upon the people to authorize the paving or reject it. In the very beginning of the discussion of this question I told the property owners in a statement in the papers of July 15th, if they desired the paving to signify their wishes by filing petitions with me asking that the street on which they live or own property be paved. If there is anyone who doubts that the property owners on the most used streets want the paving, I invite them to call at my office and examine the petitions left with me requesting that the paving be done.

"I have not, directly or indirectly, made any effort to force the paving on the people. Unless there is a great change of heart since the petitions were filed, there will be a few opposing votes when the matter comes before the people for their approval. I think this prediction is evidenced and justified by the petitions left with me approving the paving.

"To the limit of my ability and knoledge I shall protect the property owners against graft, inferior materials and poor workmanship on these improvements to our City, if the voters order them done in the coming election.

"It is true that all legal voters within the city limits have a right to vote on the matter. But the property owner or the property improved is directly responsible for the debt. The property owners on streets not paved will not have to pay the debt. It is a fact, however, that the government will look to and make settlement with the City officials for the payment of the bonds when they fall due; but the City will collect from each property owner the amount assessed against the property for paving.

"The person without property in the immediate paving district, therefore, gets the benefit of paved streets without cost to himself. But should he desire to defeat the wish of the property owner to pay for the paving in front of his own property, he is at liberty to oppose the paving.

"I am not prepared to say at this time when the bonds would be due. They will be serial, coming due over a period of possibly ten years or more. The property owner may pay cash when the work is completed, or make annual payments; but will not be permitted to defer all payments until the last bond is due. That would obviously be very poor business for both the City and property owner.

"Application has been made to the government for sufficient money to pave the streets, extend the water mains to the people recently included in the City limits, and to seat the City auditorium. The exact amount of money needed can not be known at this time. It is assured, however, that more money than is necessary to complete the work will not be borrowed. In fact, the government will not allow the money to be used for any purposes other than as specified in the application.

"I hope the people who have lived in Clanton all the while will approve of the water extension to our new friends, giving them fire protection also. They too have a right to vote, and I hope will not fail to do so.

"Remember the government pays 45 per cent of the total cost of the street paving, the extension of water mains, and seating the City auditorium. We are not likely to have another opportunity such as this."

RUNNING TENT MEETING

Rev. E. J. Orange is running a tent meeting one block east of the high school building. Everyone has an invitation to attend the meeting.—Rev. E. J. Orange.

POOR ORIGINAL

Best Vegetable Shortening

LARD

Bulk lb 13c 4-lb Carton 55c

HILL GROCERY CO

FLOUR

Grandma's Wonder 24-lb Bag $1.10 48-lb Bag $2.15

White Tip 24-lb Bag 99c 48-lb Bag $1.95

Circle "H" 24-lb Bag 89c 48-lb Bag $1.75

COFFEE

ROYAL BLEND Lb. 15c
FIT FOR A KING Lb. 22½c
MAXWELL HOUSE, Lb. 27c

MILK Bordens St. Charles Small Can 3c Large Can 6c

BUTTER, Daffodil Fresh Creamery, Lb 27c

CHEESE Full Cream Pound 20c

BAKING POWDER, Calumet 1-lb can 21c

TOMATOES Hand Packed 2 No-2 Cans 15c

SALMON, Chum, No. 1 can 10c

SALT, Myles, 1½-Lb Pkg
STARCH, Argo, 8-oz Pkg
Matches, Red Bird Lg Bx
Your Choice 3 for 10c

NAVY BEANS Michigan lb 5c

LIMA BEANS, Baby Size, Lb 7c

RICE, Choice New Crop, Lb 5c

SOAP O.K. Laundry 5 Giant Bars 19c

Bargains In

USED CARS

We have on hand now a large stock of 1928-'29-'30 and '34 Reconditioned used cars, both Fords and Chevrolets.

If you are looking for a good car, come and look them over.

Clanton Motors, Inc.

Ford Dealers Clanton, Ala.

NELL'S EAT SHOPPE

Special Rates To All School Teachers

Regular Meals from

25c to 65c

Special invitation to farmers when in town.

WESTERN MEATS A SPECIALTY.

On the Corner across from Dief's

STATE NEWS PARAGRAPHED

A Resume Of The More Important Events Of Interest Condensed To An Epitomized Form

The ninety-eighth session of Judson College at Marion will begin Monday, Sept. 9.

The one hundred fifth session of the University of Alabama will begin Wednesday morning, Sept. 11, at 7 p. m.

Application for $25,000 in paving funds has been made by Homewood to the Works Progress Administration.

Articles of incorporation for the Classe Ribbon Works, Inc., with a capital stock of $15,000 have been filed at Anniston.

A man, identified as W. T. McMillan, of North Birmingham, was drowned in No. 7 Pond near Pratt City, while in swimming with companions.

Houston County farmers ginned 5,681 bales of cotton prior to Aug. 16 this year as compared with only 1,396 ginned during the same period in 1934.

The institute for Jefferson county teachers, usually held in advance of the Fall session, has been postponed until after the opening date, Sept. 9.

In the interest of traffic safety, the city of Sylacauga has purchased two traffic lights and drawn plans for the addtion of others from time to time.

Lettie "Grandma" Jones, Negro woman, born 120 years ago, and acknowledged to be the oldest inhabitant of St. Clair County, died recently.

The Butler County Fair for 1935 will be held in Greenville Oct. 15 to 19. The fair will be held under the auspices of the Greenville post, American Legion.

Thos McCutcheon is the new president of the Russelville Business Men's Club. O. L. Coleman was elected vice-president and Morrison Orman, secretary.

Maurice Wood, lineman for the Alabama Power Co., at Florence was severely burned when he came in contact with an electric wire while topping a tree.

Preparation of an application for a $3,500,000 white slum clearance project for Birmingham has been started and will be filed with federal officials before Sept. 12.

A fact-finding survey to ascertain changes in labor and trade practice standards since termination of NRA codes has been started in Birmingham and Montgomery.

Officers of 25 hod carrier local unions of North Alabama formed a district council of that organization at Jasper with hopes of enlarging its territory to include all Alabama.

Purchase of The Goodwater Enterprise, weekly publication, by Billy Smith, editor and publisher of The Rockford Chronicle and The Chilton County News, has been announced.

The new packing plant and abattor of the Decatur Ice & Coal Co. will be completed in 60 days. The project, will cost sereval thousand dollars. The building will be of brick and concrete.

A white-columned brick memorial hall was opened as a monument to the wartime bravery of the late Capt. Edward R. Wren, following dedication by the Talladega Post No. 17 of the American Legion.

The Starnes bill, making toll bridges and ferries in the state public utilities, and placing them under jurisdiction of the Alabama Public Service Commission has been signed into law by Gov. Bibb Graves.

The Works Progress Administration at Washington has approved plans of the Alabama Highway Department for resurfacing the 22-mile bumpy stretch of the Montgomery-Birmingham Highway in Shelby County.

Farmers and landowners who need tree seedlings for timber production or erosion control are already filing applications with the State Commission of Forestry, though the shipping season does not start until December.

B. Lee Self, of Birmingham, 58-year-old engineer for the Standard Oil Co., drove to the home of his daughter, Mrs. E. E. Roberts, in Mobile and tooted his horn. Mrs. Roberts ran to the car to greet her father. He was dead. Death was attributed to a heart attack.

Permission to construct a new radio station at Selma has been granted by the communications commission to Dr. William J. Reynolds and William J. Reynolds, Jr. The facilities authorized were 100 watts power daytime hours, and a frequency of 1,500 kilocycles.

Passengers on the Southern train No. 20 from Selma to Birmingham escaped injury when the main driving axle in the engine wheel broke. When the train was jerked to a standstill about six miles north of Wilton, one wheel was off the track.

That person is most cultivated who is able to put himself in the place of the greatest number of persons.

IMPROVED UNIFORM INTERNATIONAL SUNDAY SCHOOL Lesson

By REV. P. B. FITZWATER, D. D., Member of Faculty, Moody Bible Institute of Chicago.
©, Western Newspaper Union.

Lesson for September 8

LYDIA AND PRISCILLA

LESSON TEXT—Acts 16:11-15; 18:1-3, 24-28.

GOLDEN TEXT—Give her of the fruit of her hands; and let her works praise her in the gates.—Proverbs 31:31.

PRIMARY TOPIC—A Meeting Out of Doors.

JUNIOR TOPIC—A Meeting by the River Side.

INTERMEDIATE AND SENIOR TOPIC—Serving God in Our Daily Work.

YOUNG PEOPLE AND ADULT TOPIC—Women in Industrial Life.

The central teaching of this lesson does not so much concern Christian women in industrial life as it does the gospel of Christ finding them while in the pursuit of their chosen callings.

I. The Conversion of Lydia (Acts 16:11-15).

So far as recorded, she was the first convert in Europe and in a real sense hers is a typical conversion. Observe the steps therein.

1. Attendance at the place of prayer (v. 13). There being no synagogue here, the accustomed place of prayer was at the river side. The accustomed place today is the church. However, the worship of God is not restricted to set places.

2. Listening to the preaching of the Word of God (v. 14). Paul took advantage of the opportunity afforded him by the assemblage of this group of devoted women to preach Christ to them. He was always alert and prized highly the opportunity to tell the people about Christ.

3. Her heart was opened by the Lord (v. 14). The individual may place himself near to the means of grace and the preacher may preach the Word of God, but there is no hope of salvation till the heart is opened by the Lord (John 6:44, 45. While the salvation of everyone is dependent upon this sovereign act of God, yet we can be sure that he is willing at all times to do this for those who place themselves in the way of saving grace.

4. She was baptized (v. 15). The ordinance of baptism follows belief in Christ. The invariable rule in the early church was for believers to be baptized. While there is no salvation in the water of baptism, yet hearty obedience should be rendered in this respect.

5. She brought her household to Christ (v. 15). This was as it always should be.

6. Her expression of gratitude (v. 15). She thus showed signs of the new life in showing gratitude to those who had been instrumental in her conversion by constraining them to share the hospitality of her home.

II. Aquila and Priscilla in Corinth (Acts 18:1-3).

1. Why there (v. 1). They were expelled from Rome by the cruel edict of Claudius against the Jews.

2. What they were doing (v. 3). Though recently arrived, they had already settled down to the pursuit of their trade, the making of tents.

3. Paul finding a home (v. 3). While carrying on an evangelistic campaign in Corinth and needing work for his support, he found a job at his trade in the shop with Aquila and Priscilla. It was perhaps as he plied the needle that he related to his fellow workmen the wonderful story of his salvation.

4. Valued helpers to Paul. He more than found a home with them; he found priceless fellow-helpers of the gospel. This was a most devoted couple. They are never mentioned separately.

III. Aquila and Priscilla Instructing Apollos (Acts 18:24-28).

Having been instructed by Paul, they were able not only to discern Apollos' lack of understanding of the gospel but to expound to him the way of God more perfectly. Here is a case where an eloquent preacher and mighty in the Scriptures was perfected in instruction by a humble couple of manual laborers.

IV. Aquila and Priscilla Were Active Christian Workers (Rom. 16:3).

Perhaps because of business success they occupied a place of prominence in the community, but they were preeminently known as zealous workers for Christ.

V. Aquila and Priscilla Endangered Their Lives for Paul (Rom. 16:4).

They seemed at some critical time to have endangered their lives for Paul's sake. They were so loyal to Paul that they are described as having been actually martyred for him.

VI. Aquila and Priscilla Had a Sanctified Home (Rom. 16:5).

When poverty and persecution made the house of worship impossible, the home of this godly couple became the meeting place of the saints. A private home may be made a sacred edifice and is so indeed when the saints gather there to worship God.

Work

Do your work—not just your work and no more, but a little more for the lavishing's sake; that little more which is worth all the rest. And if you suffer as you must, and if you doubt as you must, do your work. Put your heart into it and the sky will clear. Then out of your very doubt and suffering will be born the supreme joy of life.—Dean Briggs.

True Wisdom

True wisdom is to know what is best worth while.—Humphreys.

Grocer: "What's the matter with your thumb?"

Clerk: "I hit the wrong nail."

LIBERTY HILL

The Chilton County Sunday School convention met with Liberty Hill last Sunday afternoon, September 1st, and the following program was rendered:

The meeting was called to order by the president, and Mrs. S. J. M. Webb had charge of the devotional, which was very forcibly rendered.

Rev. Wm. E. Robinson discussed the subject of "How to Reach the Standard of Excellence in the S. S." and Rev. H. D. Durbin discussed the subject, "Music in the Sunday School."

Mr. M. C. Wyatt discussed the subject of "How to Reach and Teach in the Sunday School."

There were only six churches represented out of thirty-two in the association, but we had a fine convention. We would like to see more interest in our associational work.

H. D. DURBIN, Pres.
Mrs. SARAH COLLINS, Clerk.

MAPLE SPRINGS

Next Saturday and Sunday will be our preaching days, and Saturday is the time set to choose our pastor for the coming year. Each member is asked to be present; come and bring others, for visitors are always welcome at Maple.

The people have been busy picking cotton last week and this.

This community was saddened last Saturday afternoon by he death of Mr. Robert Davis. He as sick only a few weeks. Burial was at Maple Springs cemetery Sunday afternoon with Martin and Sons in charge.

Mr. and Mrs. Alphus Downs and children from near Baker School were here visiting Mr R. J. Downs and family Sunday.

Mr. and Mrs. Claud Tucker and Miss Zora May Tucker from Enterprise were the Sunday all-day guests of Mr. and Mrs. Charles Tucker.

Mr. Wiley Jones visited relatives in Wetumpka on last Wednerday and Thursday.

Mr. and Mrs. Elmer Rollan, Mr. and Mrs. Oliver Glenn and Mrs. Robert Davis and children were the guests of Mr. and Mrs. O. L. Devaughn Sunday night.

Mr. and Mrs. Arthur Mims and daughter from Montgomery spent the week end here with Mr. and Mrs. Ellis Mims.

Misses Elsie and Lera Glenn spent a while Sunday afternoon with Mrs. Charles Tucker.

Will K. (Bill) Mullins, of Mobile, was a business visitor in Clanton Monday.

NOTICE

Dr. T. T. Taylor of Birmingham, Ala., at Langston Drug Co., Jemison, Ala., Thursday, September 26th, examining eyes and fitting glasses. At Maplesvile Drug Co., Maplesville, Ala., Friday, September 27. Satisfaction guaranteed.

We Want You To Shop In BIRMINGHAM

—and at Loveman's. Shop at home for the usual purchases you can get at home. Your home-town merchants deserve your support.

Whenever you desire to make your selections from larger and more complete stocks, you'll find them at Loveman's — in Birmingham — your state's largest city. We cordially invite your patronage, and pledge ourselves to show our appreciation of it by especial attention to your requirements.

The first event of its kind since 1890

Loveman's REMOVAL SALE

STARTS SATURDAY—SEPTEMBER 7th

Reductions up to 50%

LOVEMAN JOSEPH & LOEB
Birmingham, Ala.

OUR GIN

HAS BEEN

COMPLETELY OVERHAULED

and we are ready to give you

Prompt, Courteous Service

We appreciate the fine patronage you gave us last year and want to assure you we are even better prepared to gin your cotton this year.

We are prepared to gin your cotton, have it graded by certified classifier, warehouse it, complete the government loan and give you check the same day.

Taylor & Calloway Gin COMPANY

W. A. Calloway Coopers, Ala. H. J. Taylor

POOR OR

BOB JONES COMMENTS ON HERE AND HEREAFTER.

"I am an evolutionist and I believe the Bible". That is what a preacher said to the writer one time. He was wrong. No man who knows what the Bible teaches and who knows the evolutionary hypothesis can accept both. The Bible and evolution are diametrically opposed. Evolution teaches that there is in plants, animals, and human life an inherent tendency toward improvement. The Bible teaches that there is a tendency toward decadence. Every botanist knows that after plants have been improved by human cultivation if they are left alone they will revert to the parental stock. The Bible teaches that man has an inherent evil tendency. "When I would do good evil is present". That has been the experience of every honest intelligent man. "We are born in sin". "We were conceived in iniquity".

Modern education takes the side of evolution instead of the Bible. It teaches that children are fundamentally good and that all children need is the proper training. The Bible teaches that culture cannot save. "The flesh profiteth nothing." The new birth is a necessity. Educated flesh and uneducated flesh are just the same in the sight of God. If education could save a nation, Germany would have been saved. It takes regeneration. Man must receive from God a new nature.

We do not have to go to the Bible to find human depravity taught. The Bible teaches it but all intelligent thinkers have observed that man has in his soul an evil tendency. Plato repudiated the idea that man was naturally good. He argued that if a man were naturally good all that was necessary to keep him pure was to let him live alone, but he said that experience shows that a man alone still manifests evil tendencies. Goethe said, "I see no fault committed which I, too, might not have committed." Dr. Johnson said, "Every man knows that of himself which he dare not tell his dearest friend". Cicero said, "Nature has given us faint sparks of knowledge. We extinguish them by our immoralities". Plato said, "The cause of corruption is from our parents so that we never relinquish our evil way or escape the blemish of our evil habits". Seneca said, "We are all wicked. What one blames in another he finds in his own bosom. We live among the wicked ourselves being wicked". Ovid said, "I see things that are better and approve them yet I follow the worst". Aristotle said, "Man is on a slope with his appetites and passions gravitating downward. He knows he ought to go upward, but there is something in him that drags him downward". The Bible explains what all these men found, that is, man was born in sin. In Adam all died. The only hope for a sin-cursed, depraved human race is the cleansing blood of Jesus Christ and the regenerating power of God.

Positive Relief for MALARIA!

Sure End to Chills and Fever!

Here's real relief for Malaria—Grove's Tasteless Chill Tonic!

Quickly it stops the chills and fever and restores your body to comfort. Many remedies will merely alleviate the symptoms of Malaria temporarily, but Grove's Tasteless Chill Tonic goes all the way and completely rids your system of the infection.

Grove's Tasteless Chill Tonic is a real corrective of Malaria because it contains two things. First, tasteless quinine which kills the Malarial infection in the blood. Second, tonic iron which helps overcome the ravages of the chills and fever and fortifies against further attack. Play safe! Take Grove's Tasteless Chill Tonic. It now comes in two sizes—50c and $1. The $1 size contains 2½ times as much as the 50c size and gives you 25% more for your money. Get bottle today at any drugstore.

LOUIS PRINCE JEWELER
EXPERT
Watch Repairing
Diamond Rings and Watches
CLANTON, ALA.
Located on the Highway

SPECIAL

At Eloyses Beauty Shoppe

Only 3 days, September 9, 10 and 11, next week.

Regular $2.50 Permanent Waves $1.75 Complete.

Regular $3.50 Permanent Waves $2.25 Complete.

Regular $4.50 Permanent Waves $3.25 Complete.

Blond Henna Rinse 10c

(A net free with each permanent). Each permanent guaranteed.

After Sept. 11 I will be in my shop only on Saturdays.

Chesterfield ... *the cigarette that's MILDER*

Chesterfield ... *the cigarette that TASTES BETTER*

© 1935, Liggett & Myers Tobacco Co.

C.C.C. Boys Will Begin Soil Work

Clanton, Ala., Sept. 1.—The process of acclimatizing the 200 recruits at the Civilian Conservation Corps camp, three-fourths of a mile west of Clanton, has been just about completed, according to Captain F. G. Martin, and work will very soon be started on an extensive soil erosion prevention project throughout Chilton County.

For 10 days, the recruits have been undergoing shots for typhoid prevention and vaccination for smallpox, and other "hardening" processes preparatory to beginning work in the fields. Capt. Martin declared Friday the boys are in fine shape, and said that he expects orders almost any day to assign them to F. E. Cooper, superintendent of the soil erosion project, who will have charge of them at work.

Grounds Beautified

Much time has been spent in beautifying the camp grounds. Driveways throughout the 12 acres have been lined with rock, a tennis court is being prepared, and a boxing ring is ready. There are several amateur fighters in the enrollment and some real, up-to-the-minute fights are anticipated.

The enrollment is composed largely of boys from Key West, Miami, and West Palm Beach. Many are of Spanish and Cuban extraction, and a few speak only the Spanish language. Thirteen located boys will be enrolled within the next few days, Capt. Martin stated.

Land for the camp site was leased by the city and county governments several months ago, as local participation in the project. For several weeks approximately 50 recruits from a Bessemer camp have been stationed here, assisting in the work of erecting the 16 camp buildings, which include office quarters, barracks, gymnasium and recreation hall, educational building and several other structures.

Groups To Be Formed

When working, four groups will be formed and assigned to various localities. Mr. Cooper, with technical engineers, has been studying the possibilities of the erosion work for the past month. This work will consist of eliminating "gullies" and assisting landowners in protecting their property from the greatest of all enemies, erosion.

Working in conjunction with the office of the county farm agent, the project will be carried on in every section of the county. Some months ago, County Agent, J. W. Fant, inaugurated a terracing program here and machinery was purchased by the Court of County Commissioners for this purpose. It is understood that present plans call for a continuation of this program.

Composing the official staff at the camp are: Capt. Martin, Lieut. R. F. Strickland, Lieut. W. C. Golden, medical supervisor, F. E. Cooper, superintendent of the erosion project, and P. J. Benrimo, educational supervisor.

Educational Plans

One of the most interesting phases of the camp life is in the educational plans being developed by Mr. Benrimo. Efforts are being made to secure expert instructors in the art of woodcraft and other similar subjects, with the aim of teaching the boys something of a profession while they are enrolled, better equipping them to earn a living when they return home. Courses in regular academic work will also be given, Mr. Benrimo announced.

The one qualification these boys can boast of is a healthy appetite, according to few items checked off the monthly grocery list, which includes: 4,500 loaves of bread; 2,000 pounds of Irish potatoes; 3,300 pints of sweet milk; 810 dozen eggs, and six cows.

DANCE STUDIO To Open

Saturday, Sept. 7

The Elizabeth Carter dance studio will open Saturday, Sept. 7, 3:30 to 5 p.m. for registration in the new studio by the ice plant.

Classes in Tap, Toe, Ballet, and Ballroom.

Billingsley News

Rev. J. P. Peacock preached two very interesting sermons at the Methodist church last Sunday.

Mrs. C. A. Pattillo visited in Clanton Wednesday.

Mr. and Mrs. Bailey Donley, of Defuniak Springs, Florida are spending this week with friends and relatives here.

Mrs. George Hall has returned to her home in Tuscaloosa after an extended visit with Dr. Hall in our city.

Quite a number of our young people attended the ball game at Maplesville last Sunday.

Mr. J. B. Culp, of Tallassee spent the week end with his parents, Mr. and Mrs. J. F. Culp.

Mr. and Mrs. E. E. Overstreet have as their guest Mrs. Overstreet's mother, Mrs. Cobb Vinson.

Mr. Henry M. Apperson is spending this week with his parents, Mr. and Mrs. J. F. Apperson.

Mr. Earl Mills has returned after an extended visit with his aunt, Mrs. Lula Robinson, of Tallassee.

Miss Ozell Deason went to Centreville Sunday to enter school Monday.

Dr. and Mrs. E. H. Downs has as their guest Sunday their daughter, Mrs. Blanch Boozer, of Tuscaloosa.

Mr. and Mrs. B. M. Ware and daughter, Faithie, and Mr. and Mrs. J. F. Apperson and son, Henry, attended the funeral of Mr. Robert Davis at Maple Springs last Sunday.

Miss Louise Overstreet spent last week in Plantersville with her aunt, Mrs. Lundy Cherry.

Miss Gladys Nix, of Thorsby is the guest of Mr. and Mrs. J. F. Sheppard.

Well, the wedding bells have begun to ring and the school bells will soon be heard.

STUNT SHOW AT BILLINGSLEY

E. C. Carnegie, "The world's colored one-legged wonder," with a two-peole show, travelling throughout the country, will be at the High school P.-T. A., on Friday night, September 7.

He does magic contortion and acrobatic stunts. He stands flat-footed and jumps 36 feet. He reverses his body all the way around while standing on his head in a chair. It is interesting to see this one-legged man do the stunts he does.

"Why did you run home last night?"
"I was being chaste."

SACRED HARP CONVENTION AT NEW HARMONY CHURCH

The fall session of the Chilton County Sacred Harp Singing Convention will be held at New Harmony church, one-fourth of a mile off the Montgomery Highway, Lomax, on the third Sunday in September. Singers throughout the country have a special invitation, not only singers, but listeners as well.

Singers, bear in mind this convention and make plans to attend. Singers from different parts of the state have promised to be with us in this convention.

We cordially invite each and every one to come and enjoy this singing with us. Bring your lunch and spend the day.

ROBERT DAVIS DIED SATURDAY

Robert Lee Davis, age 26 years, died last Satrday at 5:30 p.m., at the hospital in Clanton. Burial was at Maple Springs Sunday afternoon, with Martin in charge. Funeral services were in charge of Rev. Homer Carroll, Elder Tucker and Elder Kelley.

He is survived by his father and mother, Mr. and Mrs. J. S. Davis; his widow, Mrs. Velma Davis, and two small bays, Bobby Joe and Jerry Donald; three brothers, Albert, Ernest and Cheter; three sisters, Mrs. Carl Gray, Mrs. Albert Ware, and Mrs. Eugene Powell.

Pallbearers were his cousins, Alvin, Sam, Lonza and J. C. Davis, and Tommie and Clyde Wright.

MRS. MOLLIE MARTIN BURIED AT NEW SALEM AUGUST 19TH

Mrs. Mollie M. Martin, age 68, died at the home of her daughter, Mrs. Fred Seale, Central Park, Birmingham, on August 18th. Funeral services were conducted from the Central Park Baptist church by Rev. Skinner and Rev. Hearst. The body was brought to New Salem by Brown's, undertaker, where a brief funeral was held.

The body was laid by the side of her husband, who preceded her to the grave 31 years ago. She was a member of New Salem Baptist church.

Surviving are: Two daughters and one son, Mrs. J. W. Caton, Jemison, Mrs. Fred Seale, Birmingham, and B. F. Martin, Houston, Texas; 11 grand children and a host of relatives and friends.

GOWAN & GOWAN
Dentists
General Practice
J. E. Gowan J. S. Gowan
Clanton (7-1-35) Alabama

DR. O. C. MASTIN
Clanton
Office in New Hayes Bldg
Special attention to chronic diseases and diseases caused by infections and toxemias; blood poison, inflammation, etc.

NAPOLEON S. JOHNSON
M. D.
Obstetrics and Diseases of Children
Office Hours—9 to 12
CLANTON, ALA.

THE CHILTON COUNTY ABSTRACT CO.
Office Over MAZAR'S STORE
Clanton, Ala.

UNKLE MIKE HANKS WRITES ANOTHER SQUIB TO THE GOVT.

To the Puzzle Department of the New Deal, Washington, D. C. Dear Mister Puzzle-Wuzzler:

I'm wondering if there hain't some of your professers wrote a book of riddles that I could use on my Next Door Neighbor, so as to make a fool out of him

My Neighbor tried to make a fool out of me last night; he dropped in while I was teachng Rithmetic to my little girl, age 5. "Good gracious," he says, "that Rithmetic Book you air usin on Millicent, (that's my little girl's name) is way out of date."

"Why is it out of date?" I says.

"Cause Rithmetic has changed since Mr. Roosevelt come in," he says to me. "Furinstance, 9 minus 9 now equals 10."

"Fiddle sticks," I says, "9 minus 9 couldn't never leave 10."

"Well, it did," he says, "cause the New Deal put 9 million unemployed to work and now there air 10 million Unemployed."

I hadn't hardly got that one figured out when my Neighbor give me another. "Speakin uv work, he says, what is the difference between Mr. Roosevelt and a unemployed plumber"

"I give up," I says.

"A unemployed plumber votes for public works, but Mr. Roosevelt allus works for public votes," said my Neighbor.

Right there is where I started to git rail mad. I told him that he didn't have no right to laugh at the New Deal, cause the New Deal won't no joke.

"That shore is the truth," says my Neighbor. "The New Deal is the laffing stock of the nation; but that kind of stock don't pay us no dividends."

So then he ducked out of the house before I could think up a come-back, but a minute later he poked his head through the window and says, "By the way, do you know the difference between Washington., D. C., and an insane Asylum.

"No," I says, "I don't."

"I don't nuther," says my Neighbor. "The only difference I can see is that Washington don't have any fence around hit, and none uv the Inmates ever wanter git away."

Yourn Verry Puzzled,
UNKLE MIKE HANKS.

STOP — LOOK — LISTEN

There will be a hot dog supper at Floyd church Saturday night, September 7th. Everybody is invited to come and bring some one with you. For the benefit of the church.

Mrs. Jesse C. Jones and daughters, Eliose and Margie Nell, are spending this week with Miss Alice Powell in Turner's Station, Ky. They will return the latter part of this week.

CLANTON METHODIST CHURCH

Dr. A. E. Middlebrooks, Minister

If you have been out of church and Sunday school during the summer months, why not start back next Sunday? There are classes for all ages and groups each Sunday morning at 9:45. If you are not attending the morning and evening worship services in the church, you are missing a great deal. At 11:00 and 5:00 you will enjoy good singing and pipe organ music and the beauty of an auditorium with a worshipful atmosphere. The minister will speak at both services

Attend some church Sunday. Don't let yourself drift along and get in the habit of staying away from church. You will soon get to the point that you do not want to go to church. "If you let yourself go, you are gone. Why not say:

I'll go to church next Sunday
Through heat or cold or rain,
Uniting in the worship
Of Him who rose again.

I'll go to church each Sunday
To welcome others there;
I'll listen to God's Holy Word,
And lift my heart in prayer.

I'll go to church all Sundays,
Join in His songs of praise;
And count His Holy Sabbaths
As my most happy days.

CARD OF THANKS

I wish to give many thanks to the friends and neighbors for all of their help and kindness through the sickness and death of my dear father. And I want to thank Rev. J. R. Cost and Rev. W. S. Cox for their kind words that were spoken to us all.

Thanking Mr. Marvin Jackson and Mr. Lorenza Sanders and the rest for the good songs that were sung. Let us all try to preach our funeral just as papa did. He is gone but not forgotten.—Katie Chandler.

10¢ 25¢ Calotabs BILIOUSNESS

ACHING FEET
Tired, aching, perspiring, swollen feet—Zeeta, the antiseptic foot powder, makes them cool and comfortable in 3 minutes—or money back.
Cracked, itching toes, water blisters—nothing soothes and heals as quickly as Zeeta. 50c a can.
Relief IN 3 MINUTES OR MONEY REFUNDED
ZEETA ANTISEPTIC DEODORANT FOOT POWDER

CORN WANTED

We want to buy 1000 bushels of good shelled corn in good sacks this week.

Clanton Wholesale Grocery Co.

Clanton, Alabama

RIGINAL

Fall Opening Sale!

7 BIG DAYS
Sat., Sept. 7th Thru Saturday Sept. 14th
BARGAINS for EVERYONE

9c - 9c - 9c SALE 9c - 9c - 9c

TURPENTINE, Bottle
CASTOR OIL, Bottle
EPSOM SALTS, 2 Boxes
PURE EXTRACT, Bottle
BLACK PEPPER, 2 Boxes
ARGO STARCH, 2 Boxes
FLY-DED, Can
SODA, 2 Boxes

9c

MEN'S OXFORDS Pair **$1.98**
SOLID LEATHR SOLES — BAL or BLUCHER STYLE IN BLACK

MEN'S WORK SHOES Pair **$1.49**
Black Plain Toe. Good Leather Upper. Composition Sole With Leather Inner Sole. Double Brads. Truly a Remarkable Value.

DOZENS OF STYLES TO CHOOSE FROM IN MEN'S WORK SHOES — PRICED FROM ..... $1.49 to $2.49

TENNIS SHOES First Quality 69c Value—Pair **49c**
— Sizes for all the Family. We Are Overstocked on Tennis Shoes —

Men's Felt
HATS Not the ordinary $1.00 Hat, but a real Quality Felt. Get yours early **$1**

MEN'S HATS
New Styles and Conservative Shapes, each **$1.98**

EXTRA SPECIAL MEN'S DRESS
Shirts 59c
BLUE ONLY
We are overstocked on Men's Vat Dye Blue Dress Shirts. Our regular 79c value. Better buy several at this ridiculous low price—An unusual value.

Huge Assortment MEN'S SOCKS, pr. **15c**

Men's Solid Leather WORK GLOVES, pr. **50c**

—For many months in advance of the Fall Season the Yellow Front buys and makes plans, so as to offer our customers high quality merchandise at money-saving prices! Come, shop the Yellow Front Store during these (7) big days and you'll agree we have again succeeded in bringing you Fresh! Clean! First-Quality Goods at Low prices! Visit us often and save on all of your purchases!
—Limited Space Allows Us to Mention Only a Few of Our Many Values—
Our Store is Chuck Full of New Fall Merchandise, Thrilling Styles, Quality PLEASING IN PRICE

That Good Pure "WONDER BRAND"
COFFEE, 1b. 10c

Flakewhite
LARD 4-1b ctn. 55c

Diamond Edge RAZOR BLADES, Pkg. 5c

DISHES Excellent Value In These) Dinner Plates, ea. 10c) Cups & Saucers, ea. 5c

MALT Buy At This Saving) PABST ..... 39c) Blue Ribbon 59c

TOMATOES New Pack 3 No. 2 Cans for **25c**

CRACKERS, Fresh, Crispy Rex -- Lb. Box 10c

WAFERS --- 1-Lb. Box Vanilla 15c

FLOUR Big Talker 24-lb. Bag **75c**
Kicker Delicious George---24-lb. bag 85c

Yellow Front Store
Clanton - - - - - - - - - - Ala.

10c - 10c SALE 10c - 10c

16-OZ. MUSTARD, Bottle
6-OZ. PEANUT BUTTER
8-OZ. SALAD DRESSING
MATCHES, 3 Boxes
BIG DEAL SOAP, 3 Bars

10c

Phillip's Pork & Beans --- 16-oz. can 5c

4-Strand BROOMS (2 for 45c) --- each 23c

JERSEY BLOOMERS Sizes 4 to 8 — Sizes for Ladies, Double Seat 10c 15c

MEN'S FULL CUT WORK SHIRTS Ideal Chambray 49c Dark Covert 69c

LADIES' OXFORDS Pair **$1.69**
Black or Tan. Plain Toe, Medium Heel. A Dandy Shoe for Fall Wear.

Men's Heavy Wt. UNION SUITS, each 59c

LADIES' PRINCESS SLIPS --- each 49c
Full Length, Expertly Tailored — Ladies Panties & Bloomers, 25c Each

NEW FALL SHADES LADIES FULL FASHION
HOSE
Now here's a value to talk about!!! Made of the finest High Twist Japanese Silk. 45 guage. Long wear built into every pair. Truly a value for 79c, but we are selling them for—
59c pr.

LADIES HOSE—Heavy Smooth Finish Rib, in all the desired shades **15c**

LADIES COTTON HOSE— A Real Value—Pair **10c**

Knockabout ROMPER CLOTH, a yard **10c**

SOCIETY

Mrs. J. P. Hayes Entertains.

Mrs. J. P. Hayes was hostess to members of the Thursday Contract Club last week. Two tables were arranged in the spacious living room, which was decorated in baskets of zenias and dahlias. After a series of games Mrs. Grady Reynolds held high score and was awarded the prize. Mrs. V. B. Curtis received the guest prize.

Delicious refreshments were served to the following: Mrs. L. F. Gerald, Mrs. John Armstrong, Mrs. Doub Huddleston, Mrs. James Wade, Mrs. J. Lee Smith, Mrs. Grady Reynolds, Mrs. V. B. Curtis and Mrs. J. C. Page.

—•—

Mr. and Mrs. J. J. Hammack and children of Springville, Ala., spent the week end as the guest of Mr. and Mrs. Will Reynolds.

—•—

Mr. and Mrs. W. A. Reynolds had as their guests last week end and for labor day Mr. and Mrs. Ruben Reynolds and family of Birmingham.

Miss Ella Helburg of Houston, Texas is the guest of Miss Ruth Shepard this week.

—•—

Mr. and Mrs. Latham Ellis and little daughter, Frances, spent the week end in Clanton with Mr. and Mrs. J. T. Ellis and Mr. and Mrs. J. Mell Martin.

—•—

Mrs. Bob Alexander and little son, Bobby, returned Sunday from a visit of several weeks to her relatives in Georgia.

—•—

Mr. and Mrs. M. C. Godwin spent Sunday in Booth, Ala., with relatives.

—•—

Mrs. C. Reese Mullins returned Friday from a visit to her sister in Gadsden, Ala.

—•—

Mr. and Mrs. Grady Broadhead were the guests of friends and relatives in Clanton last week end. Hal Broadhead returned with them after spending several days with Dr. and Mrs. J. P. Hayes.

Famous Singers Here Tonight

The famous Vaughan all-star Quartet from Lawrenceburg, Tenn., pictured above, will appear in concert at the County High School building in Clanton on Thursday night, September 5th, at 8:00 o'clock. Sponsors are the ladies of Circle No. 1 of Clanton Baptist Church.

Miss Ruth Pardue left Monday for Auburn, Ala., where she will attend a meeting of Home Demonstration Agents.

—•—

Mr. Joe Frank Godwin returned to his home in Braggs, Ala., after a visit to his brother, Mr. M. C. Godwin and Mrs. Godwin.

—•—

Miss Ruth Pardue and Miss Margaret Floyd spent Saturday in Birmingham shopping.

—•—

Mr. and Mrs. J. Q. Wade of Selma spent Monday in Clanton.

—•—

Mrs. Barney Burnett of Montevallo and Miss Lucile Sherwood of Brundidge, both popular teachers in the Clanton grammar school, are now at the home of Mr. and Mrs. Kin Vinson, where they will board this winter.

—•—

Mr. L. E. Duncan and his sister, Carrie, of Birmingham, spent the week end and labor day with Mr. Duncan's family.

—•—

Miss Irene Jones leaves today for Bessemer, where she will teach in the Bessemer school this term.

—•—

Mrs. T. H. Walker of Talladega returned to her home this week, after a visit to her sister, Mrs. L. C. Warr.

—•—

Miss Nellie Fuller has returned to her home in Tuskegee, after a most successful year as canning supervisor for Chilton county.

—•—

Mrs. C. Fenn Jones and daughter, Miss Frances Higgins, returned last Wednesday night from several weeks stay at Perdido Beach.

—•—

Mrs. M. J. Seales and children of Birmingham spent the week end here with Mrs. Seales's mother, Mrs. H. L. Davis.

—•—

Mrs. L. C. White, of Birmingham, enroute to Auburn, spent last Monday night here with Mr. and Mrs. M. L. White.

—•—

Mrs. W. J. White has returned to her home in Birmingham, after spending several days with Mr. and Mrs. M. L. White.

—•—

Mrs. Dick Kemp and little son are visiting in Sylacauga.

—•—

Mr. and Mrs. W. A. Reynolds spent Monday in Birmingham.

—•—

Mr. and Mrs. Charlie Thomas and daughter, of Sylacauga, were guests Sunday of Mr. and Mrs. J. D. Rockett and daughters.

—•—

Mrs. Dewey Rockett and Lois Rockett visited Nell Rackett at South Highlands Infirmary, Birmingham, the first of this week.

—•—

Mrs. Otto Jones was the guest of friends and relatives in Birmingham part of last week.

—•—

Mrs. Grady Heflin returned home Sunday with her two sons, James Duke and Grady, Jr., who underwent tonsil operations in Birmingham last week.

Miss Ruth Ross of Decatur spent the week end with Mr. and Mrs. L. C. Ross in Clanton.

—•—

H. G. Boyd, president of the City National Bank, of Selma, was a visitor in Clanton Monday.

—•—

Mr. Ralph Jones of Birmingham spent the week end with his mother, Mrs. Willie Jones.

—•—

Mrs. Frank Scott and little son, John Ed, left Tuesday for Huntsville, after a few weeks visit to her parents, Mr. and Mrs. J. R. Mullins.

—•—

Mr. and Mrs. V. B. Curtis of Vicksburg, Miss., left Tuesday for their home, after a few days visit to friends and relatives in Birmingham and in Clanton.

Billy Callen was the guest of relatives in Birmingham several days last week.

Mrs. C. E. Stapp of Selma was the guest for a day and night last week of Mrs. J. C. Page.

Friends of Miss Nell Rockett regret to know that she underwent an operation for appendicitis at South Highlans Infirmary, Birmingham, Sunday night.

YOUR CHILD AND THE SCHOOL

By Dr. ALLEN G. IRELAND
Director, Physical and Health Education New Jersey State Department of Public Instruction

Hobby Horse

To ride a hobby horse is becoming quite the stylish thing to do. And not to do it may be indeed a serious matter.

Look at it in this light. Where are the jobs for the rising generations? What are the boys and girls leaving school going to do? Where are they going? What will satisfy their natural eagerness for life, activity, and adventure? Facing that problem brings more than a little worry. It should and does give cause for concern.

The only solution facing the school is to go into the hobby business seriously. Give those restless hands and idle minds something to do, something interesting, appealing. Radio making. Dramatics. Music. Art. Sports. Clubs. The list is long. Ask help of your local or county library or state department of education. Write to the National Recreation Association or the Leisure Time Institute, both of New York City.

Education takes place on the playground as well as in the classroom. Dr. Ireland explains how in his next article.

Four Win College Educations

THESE four young men were each awarded $5,000 university scholarships at the convention which closed this year's Fisher Body Craftsman's Guild competition. Photo shows (left to right) Kenneth Jensen, 19, of Metuchen, N. J., Ralph H. Munson, 20, of St. Paul, Minn., both senior winners; W. A. Fisher, president of the Guild and vice-president of General Motors; R. H. Grant, vice-president of General Motors, and John Imbody, 15, of Marion, Ohio, and Francis Gadd, 15, of Spokane, Wash., junior winners. Boys from all parts of the United States and Canada attended the convention in Montreal and Quebec.

CHESTNUT GROVE

—•—

Bro. Pearson of Monevallo will run a few days meeting here this week.

Misses Gladys and Cradle Lucas spent the week end with their father and mother, Mr. and Mrs. Tom Lucas.

Miss Frances Lucas spent Saturday night with Miss Margaret Nabors.

Mrs. Bess Holcombe and family spent the week end with her father and mother, Mr. and Mrs. Jim Denson of this plaec.

Miss Margaret Nabors was a dinner guest Sunday at the home of Mr. Tom Lucas.

Bro. Clarence Nabors will fill his regular appointment here next Sunday at 2:30 p.m. Let us all come out and hear a good sermon.

ALABAMA SENATE PASSES BILL TO ABOLISH ABSENTEE VOTING

—•—

Montgomery, Ala., Sept. 4. — The Alabama Senate yesterday passed a measure alolishing all absent ballot laws. No substitutes were offered to take the place of the present laws.

Mr. and Mrs. O. P. Klinner, Charles and Joe Phillip Klinner have returned home from a delightful vacation trip to the Florida coast.

Miss Elizabeth Carter of Montgomery spent Monday in Clanton.

VETCH, PEAS, SEED OATS, SEED RYE, SEED WHEAT, TURNIP SEED

—•—

Just received a car of Genuine Hairy Vetch. A car of Austrian Peas Will arrive in a few days. We are selling these seeds fast and advise you to place your order at once.

—•—

Chilton County Exc. Inc.
EVAN PARRISH, Mgr.
Clanton, Ala.

POOR O

SPECIALS

At

South Clanton

1 Lot WASH PANTS Per Pair Only 75c

FLOUR

SUNLIGHT S. R. 24-Lb	95c
SUNLIGHT S.R. 48-Lb	$1.85
LIGHT'S BEST 24-Lb Plain	$1.05
LIGHT'S BEST 24-Lb S. R.	$1.10
HIGH CLASS 24-Lb Plain	$1.00
HIGH CLASS 24-Lb S. R.	$1.00

OVERALLS

LEE OVERALLS Best Grade	$1.70
LIBERTY Best Grade	$1.40
CARHART Overalls, 8 oz	$1.60

LARD

PURE LARD 4-Lb Bucket	90c
PURE LARD 8-Lb Bucket	$1.75
VEGETOLE 1-Lb	15c
VEGETOLE 4-Lb	60c
VEGETOLE 8-Lb	$1.15
SNOWDRIFT 3-Lb	60c
SNOWDRIFT 8-Lb	$1.10

GUNS

New Guns, all kinds at Cheap Prices
Single Shot Rifles
Bolt Action Repeaters
Also Pump Action Rifles

CLOTH

Just Received Lots New Cloth

Pepperell Prints	20c
PLAY CLOTH	12½c
SHEETING	10c

Come to see us
We Appreciate Your Trade

R. W. LOWE

South Clanton

Marry by all means. If you get a good wife you become very happy. If you get a bad one you will become a philosopher—and that is good for every man.—Socrates.

OMAR L. REYNOLDS
Attorney-at-Law
Office Opposite Court House
CLANTON, ALA.

MONTGOMERY CLUB HELD ITS MEETING AT MITCHELL DAM

The Montgomery Exchange Club held its weekly meeting at Mitchell Dam Thursday afternoon of last week, with a dinner at 6:00 p. m. The wives of the members accompanied their husbands. The program of the afternoon consisted of an inspection of the Alabama Power Company properties, also a musical program which provided for the dinner hour. Homer Spiva, club president, presided at the meeting.

National Air Progress Observance

Clanton Asked to Take Part In Nation-Wide Movement This Winter

Civic organizations, business and private interests of Chilton county will be asked to participate in a national "Air Progress" observance period scheduled for September 23 to Navember 1, 1935, it was announced today by Chairman Dr. V. J. Gragg of the local committee of the National Aeronautic Association. A nation-wide series of demonstrations will be staged under the sponsorship of the N. A. A. to bring about a keener appreciation of aeronautical advancement in America on the part of the public. Preparations are under way to promote local campaigns in 1,000 cities throughout the country.

"During the period of "Air Progress" we expect to stage airport demonstrations, furnish speakers who will talk on aviation subjects before luncheon and serviec clubs, arrange attractive window displays in retail stores, and release special pblicity," states Dr. Gragg. National radio broadcasts and other features are being arranged through N. A. A. headquarters in the nation's capital. I feel sure that all business and private interests as well as civic organizations in Chilton county will want to cooperate with us in making this educational movement a success. Our complete program will be announced shortly."

Some time between September 23 and November 1, at Troy, Ala., Burr R. Reeves, sheriff of Pike county, will head a committee to dedicate the new airport. This airport was completed through the use of PWA and CWA funds. The event will include both speaking and an air program. Definite dates for dedication have not been set.

Hayden Brooks is chairman of the National Air Carnival to be held at Birmingham October 5th and 6th. Saturday, the 5th, will be Army, Navy and National Guard day. Sunday, the 6th, will be Commercial day. Army and Navy flying teams from various air posts will take part in the air program. There will be stunt pilots and parachute jumpers on the program Sunday.

Fan Pleats

Fan pleats from neck to hem and from shoulder to elbow appear in this casual afternoon dress of off-white crepe. The fringed sash is polka dotted black satin. From Maggy Rouff.

WHO IS CLANTON'S MOST POPULAR BABY!

The winner in the Baby Contest that is being sponsored by the Women's Missionary Society of the Clanton Methodist Church will be announced next Wednesday evening, September 11th, at the Wadesonian Theatre.

Showing at the theatre on this date will be one of the most interesting pictures brought here in some time, "Stranded," starring Kay Francis and George Brent.

Intense interest is being shown in the selection of Clanton's mast popular baby, and those in charge of the contest are urging everyone to get behind their choice and do everything possible to make him winner next Wednesday night.

CREAM

The cream market has advanced in the last few days. Begin taking advantage of these prices by saving up some cream. We pay highest market prices at all times.

Southern Dairies
(INCORPORATED)
EVAN PARRISH, Mgr.

CENTRAL BANK IDEA FOUND UNSUITABLE

Authorities Say Conditions in the United States Differ From Those in European Nations.

Central banking was twice tried in America with the First and Second Banks of the United States, covering the intervals from 1791-1811 and from 1816-1836. Both these institutions were abolished because the credit control they exercised became unpopular and the question of their continued existence became a political issue.

Realizing that this country is many times the size of Europe, where central banks are common among the nations there, and that therefore it cannot be financially serviced from a single central institution, the Wilson administration profited by this knowledge and our own experience of the past and devised the Federal Reserve System with twelve regional banks.

Diversified Interests

The Northeast is still predominantly manufacturing in character. The South still looks to cotton and tobacco as its main products. The Middle West yet largely relies upon grain and livestock for its buying power. The Pacific Coast continues to be almost a separate economic unity. It is therefore held by many authorities that complete centralization of banking control in Washington would not best serve these greatly diversified interests of the United States.

It is held to be essential that banking policies should be an expression of the varied viewpoints, a representation of the vast and particularized needs of the different sections of the country and coordinated with the contrasting seasonal stages occurring in so great an expanse of territory.

Private Ownership Favored

Recently there have been heard expressions favoring government ownership of the stock of the Federal Reserve System as a method of central control. Of all the central banks now existing there are only four whose stock is owned by their governments. The stock of the Bank of England is privately owned. Likewise it was provided that the stock of the newest central bank, that of Canada, which was organized only after a most exhaustive study had been made of all central bank experience and practice, should be privately owned.

BANKER-FARMER TEAMWORK GROWS

By DAN H. OTIS
Agricultural Director, American Bankers Association

At a recent conference of a bankers' agricultural committee the following incident was related: Said a railroad executive to a newly appointed agricultural agent, "If you are called upon to advise a man or a community in the choice between two crops, one of which produces large tonnage with low profits, and the other large profits, but low freight tonnage, always advise the crop that offers the greatest profit to the producer. Because if a community is economically healthy, railroad tonnage will take care of itself."

D. H. OTIS

This is sound philosophy from the standpoint of agriculturally minded bankers also. It is gratifying to be able to report that an increasing number of bankers have the above vision. Our reports show that there has been a 65 percent increase in banker-farmer activities over the entire country this past year in aid of profitable farming.

A Sound Credit Program

Many bankers are teaming up with county agents on a long-time constructive agricultural program. Together they are making a steady pull for results that will confer lasting benefits upon their communities.

Sound farming is the basis of sound credit. Both the banker and the farmer are helped by intelligent credit extension. The best results are obtained when both talk intelligently about the advantages and dangers before entering into a credit program. Banks cannot be made successful by acquiring farms through foreclosure routes. It is much better to bring about conditions where it is possible for the farmer to repay the loan which reflects the creation of new wealth in the community.

On the Basis of Facts

For years bankers have encouraged farm accounting in one form or another. The American Bankers Association has been in the front ranks in furthering the national movement for farm inventories and credit statements. In these times of uncertainties and adjustments credit judgment must be based on facts. Farmers have been misled and some ruined by unwise credit. They as well as the bankers, must consider facts.

The farm inventory is a necessary factor in understanding the farm business and in establishing and maintaining a good credit rating. The reasons for a farm inventory are many.

Mrs. C. F. Lillie, formerly Miss Purnie Gentry, of Toronto, Ohio, and son, Warren, are visiting relatives on Lay Dam Road.

NEW LOVEMAN STORE TO HAVE MANY CONVENIENCE FEATURES

Comfort of Public and Employes Adequately Assured—Continuation of NRA Hours Carried Over Into New Store.

With the opening of the new Loveman, Joseph and Loeb Department Store in Birmingham, around the middle of October, Alabama will boast the South's finest and most modern retail establishment.

Scores of innovations will be introduced in the new building, features seen for the first time in the South, most of which are designed to increase shopping comfort and convenience for the public, and better working conditions for the store's hundreds of employes.

Designed to increase ease of movement from the first to the second floors is a modern escalator, or moving stairway, the firs to be installed in the Southeast. This will be supplemented by a battery of quiet, swift elevators to all floors.

Twelve-month air conditioning—the first year round system in the South—will be installed. This plant, the same as that in the huge Rockefeller Center in New York City, is scientifically arranged to avoid the sudden changes of temperature experienced in many of the temporary (hot weather) installations.

Rest-rooms for the public will be splendidly equipped—large, and comfortably furnished, increasing the popularity of Loveman's as the place to meet your friends while in Alabama's largest city.

Separate rest-rooms for employes will be the finest of their kind in the South. A feature of the new Loveman's is the installation of separate splendidly equipped hospitals—one for white employes, and one for colored employes. This is in line with the policy of Mr. Joseph H. Loveman that it is the duty of modern retailers to care for employes as painstakingly as for the public.

"I am one," said Mr. Loveman recently, "who greatly regrets the official passing of NRA. So far as this institution is concerned we hope and intend to hold for our employes all the gains made in wages and working conditions under NRA. It is our intention to continue these conditions in our new building, as we have since the beginning of NRA."

Visitors to Birmingham will find the new Loveman's one of the showplaces of the South. Constructed of Alabama steel, and concrete, finished in Alabama limestone, and equipped with fixtures furnished by Alabama manufacturers it will stand as a monument to Alabama energy, and initiative—an institution as truly representative of our State as the Jones Valley bed-rock on which it is erected.

PLEASANT GROVE
JEMISON

Mr. Carl Dawson was the dinner guest of his aunts, the Misses Dulcie and Delia Champion Monday.

Mr. and Mrs. Clyde Champion and Erschel Spivey went to Birmingham last Thursday. Mrs. Champion went to a specialist for her throat. He advised an operation soon.

Mr. J. D. Wright and Mrs. J. A. Wright visited the Misses Champion Thursday p.m.

Mr. and Mrs. Johnnie Trott were guests of her father and family Sunday, Mr. and Mrs. H. T. Campbell and family.

Mr. and Mrs. Jesse Ray were guests of his sister and family, Mr. and Mrs. John Davenport Sunday.

Messrs. Dalton and Sanders Champion spent a while with their aunts, Misses Dulcie and Delia Champion Tuesday night.

Mrs. Alice Childress and son and daughter, Mattie and Charlie, visited her sister and family, Mr. and Mrs. Jim Miskelley Sunday p.m.

Miss Olis Davenport spent Saturday night with her brother and family, Mr. and Mrs. Frank Davenport.

Mrs. Carl Dawson and little son, Jimmie, spent last week with her sister and family, Mr. and Mrs. Tom Childress. She also spent a day with the Misses Champion.

MRS. OSMOND GRANT HONORED AT RECENT SHOWER IN CITY

Honoring Mrs. Osmond Grant, a recent bride, Mrs. Jimmy Taylor was hostess last Thursday afternoon at a shower at her attractive home, when more than a hundred guests were present.

As the hundred-odd guests arrived, they were greeted by the hostess and the honoree, who were in the receiving line. The bride was beautiful in an outfit of white lace with navy blue accessories, and Mrs. Taylor wore a gown of ice green satin.

Mrs. Aaron Dennis met the guests at the door and presented them to the receiving line. Presiding over the bride's book was Miss Alma Allen. After registering, the guests were conducted thru the home and shown the gifts by Mrs. Dennis and Miss Willie Maude Kelley, sister of the bride.

The living room was decorated in a color scheme of green and white, which was carried out in the refreshments served. White asters, gardenias, zenias and clematis added charm to the beautifully decorated rooms.

Before her recent marriage, Mrs. Grant was Miss Delilah Kelley and one of the city's most popular young ladies.

SPEECH RECITAL TO BE HELD AT HIGH SCHOOL NEXT WEEK

The Women's Missionary Society of the Clanton Baptist church is sponsoring a recital at the Chilton County High School next Monday evening, September 9th, featuring Miss Alice Polk and her expression pupils.

Assisting in the presentation will be Miss Katheryn Foss, of Thorsby, who will render several solo numbers. The program will consist of readings, musical numbers, monologues, dialogues, and a one-act play.

Taking part on the program will be: Jean Mullins, Pearl Henley, Julia Nell Parrish, Mary Francis Atkinson, Anne Maddox, Ruth Jones, Betsy Jones, Suan Powers, Joyce Bates, Needra Ann Miller, Jimmy Walker, Junior Watts, Harry Williams, Billy Murphy, George Bates, Bill Winston.

Friend: "Has your son's college education been of any value?"

Father: "Oh, yes; it cured his mother of bragging about him."

Many a June bride has found out by now that it isn't the way a table is dolled up that makes a hit with a man, but the way it is loaded down.

Mr. and Mrs. Bill Davenport and son, and daughter, Robert and Lucille, Misses Mary Lee Compton, Velma Price and Lucille Adair and Mr. Cleo Cofer were Sunday dinner guests of Mr. and Mrs. Tom Childress.

Mrs. Ida Bellenger and sons, of Cleveland, Ala., were guests of their daughter and sister and family, Mr. and Mrs. W. E. Miskelley for a few days this week.

Mrs. E. C. Davenport visited Mrs. H. T. Campbell Sunday p.m.

Messrs. John and Bernie Davenport spent a whilt Sunday with their brother, Frank.

Miss Edith Davenport and little brother, James Frank, are spending the week with their aunts, the Misses Champion.

Mrs. Carroll gave her Sunday school class a party Saturady p.m., which was a very pleasant affair to the Juniors.

In The WEEK'S NEWS

MANUFACTURERS ARE AGOG over sensational engineering ideas revealed when five great companies announced first use of plastics instead of metals for machine housings. First product thus produced is a Toledo scale with plaskon case, molded in one piece 3,000,000 pounds pressure. It cuts weight of scale from 165 to 55 pounds. Photo shows men who conceived the idea.

YOUTHFUL SIMPLICITY is the keynote of the two-piece suit worn by Anne Shirley, young picture star. The fabric is brown and white checks in a loosely woven wool. It is worn with a stitched felt hat with a brown moire ribbon.

FOR SCIENCE SAKE—Stephen Simkhovitch of Hollywood, Cal., dedicates his life to science when he offered himself as an experiment to Dr. Ralph Willard, who will perform an operation on him known as "Freezing Death," and "Death with Revivication" to learn whether germs can be destroyed.

EXPERT ON ROMANCE — William Rose Benet is editing the newly discovered love-letters of Robert Browning and Elizabeth Barrett Browning for publication in the Woman's Home Companion. Himself rated as one of the important modern poets, he has been a student of the Brownings since his student days at Yale. The letters are conceded to be the most important literary discovery of this generation.

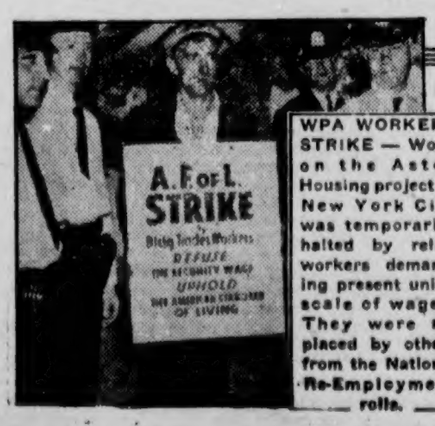

WPA WORKERS STRIKE — Work on the Astor Housing project in New York City was temporarily halted by relief workers demanding present union scale of wages. They were replaced by others from the National Re-Employment rolls.

MUSIC MASTERS—The famed Lombardos, Guy and Carmen, stop for a moment's refreshment with Golden Wedding and Old Schenley, after thrilling the gay throngs on the Starlight Roof of the Waldorf Astoria in New York.

RIGINAL

The UNION-BANNER

Published every Thursday at Clanton, Chilton County, Alabama

T. E. WYATT.....Editor and Publisher

Entered April 15, 1913, at Clanton Alabama, as Second Class Mail Matter, under Act of Congress of March 3rd, 1879.

SUBSCRIPTION PRICE:

One Year	$1.50
Eight Months	1.00
Six Months	.75
Four Months	.50

(All Subscriptions Payable in Advance)

PHONE 63

THE WHOLE WORLD

These two headlines appeared recently in adoining columns of a financial page:

"Hog slaughter Smallest Since 1935, During June."

"Destroy 1,013,000 Bags of Coffee."

In the United States men who like to drink coffee have been killing baby pigs to keep up the price of pork. In Brazil men who like pork chops have been destroying coffee, 13,757,000 bags of it since June, 1931.

Brazil has been cutting down coffee trees to make way for cotton crops, planted because the United States has been plowing under cotton in order to keep up the price and thereby creating better markets for our Brazilian competitors.

John Armstrong Chandler, who first asked "Who's looney now?" died the other day, an old man. But he lived to find that the answer to his query is: The whole world.—Manchester Union.

One hears speeches from South Carolinians defending the New Deal but the fact that the national debt has passed the highest point in the peace time history of the country, that it is twenty-nine thousand millions of dollars and increasing about four thousand millions a year, is not mentioned.—Charleston News and Courier.

It is said that New Deal investigators are going to sound out sentiment in the country on changing the Constitution. We suggest that they start in Georgia by letting the people take a vote on the question of the absorption of state rights by the government at Washington.

NATIONAL AFFAIRS

(By Frank P. Litschert)

With the breakdown of the conference of Great Britain, France, and Italy, called in an effort to prevent war between Italy and Ethiopia by promising Mussolini certain concessions at the expense of Ethiopia without consulting her about it, there have come in the newspapeds of the world luriad headlines about the prospect of a war between Italy and Abyssinia, followed perhaps by a world conflagration. It has been pointed out that the war will be hard to localize. Nobody knows what Hitler is going to do, and fear is expressed that he may seize the opportunity to annex Austria to Germany while Mussolini is otherwise engaged. This might well bring in other nations. Then there is Jugo-Slavia to be considered. Although France is a friend to Italy she is an ally to Jugo-Slavia. The little Serb nation has long cast covetous eyes on Italian territory on the eastern shore of the Adriatic. If she seized the opportunity to get it while Mussolini was away in Africa, and especially if she did so with the passive or active aid of Hitler, France would be embarassed and there might be another world crisis. And so on, down the line of diplomatic possibilities.

France is said to be in a painful position because of her friendship with Italy and Great Britain's hostility to Mussolini's empire. France must choose the lesesr of two evils and has chosen to stand with Great Britain because she badly needs British support against Hitler. There is no reason however for the disinterested observer to feel particularly sorry for France in her painful position, because she brought the embarrassments on herself. Let us stop for a moment to consider how it all started. France needed Italy's support against Germany. To get this she promised Mussolini that he could go as far as he liked toward despoiling Ethiopia, without French interference. France even made a few arrangements with Mussolini, especially in regard to railroads, to smooth the way for him. Now, when Mussolini gets busy and the British lion roars, France suddenly finds herself in a painful position.

It is of course rather easy to understand Mussolini's anger with France and Great Britain at this particular time. These two nations long ago grabbed what they wanted in Africa and have held on to it, increasing their holdings from year to year. Now they seemingly obect to Mussolini's doing the same thing. Of course three wrongs do not make a right, any more than two do, but it is possible nevertheless to understand why the French and British hypocritical talks about peace and humanity have enraged Mussolini. We can understand this rage whether we sympathize with Italy or condemn it in its present imperialistic action.

But information of more particular interest comes to Americans from Europe. It is said that if war actually comes, Great Britain will seek to propagandize us into supporting her position with some of the choicest propaganda that has come to these shores from abroad since the good old days of "fighting the war to end war" and "fighting to save democracy". Herbert L. Matthews, Paris correspondent of the New York Times, in a copyrighted dispatch to that newspaper predicted recently that the British pressure would come through diplomatic political and press channels for the purpose of lining up American public sentiment with the British attitude.

The American people as individuals can of course have their own opinions about foreign conflict which takes place. But we certainly do not want the United States as a government and ourselves as a nation involved in the controversy. So it will pay us, no matter what the diplomatic or the propaganda pressure from abroad may be, to keep our shirt on, whether it be a black, brown, a white or a sport shirt. We helped fight one war for democracy and won it. And we haven't got over the bad effects, even yet.

MORE UNEMPLOYMENT

Eighteen months have passed since President Roosevelt announced his first plan for reducing unemployment by four million. This was in November, 1933, when the New Deal measures were just beginning to take effect. He promised the reduction during the winter. The nation still had faith in the president and took him at his word when he explained that the removal of the curse of unemployment was one of his principal objectives. Since that date more than $5,000,000,000 has been spent by the federal government for relief work and more than $9,000,000,000 (including the former sum) for "relief and reconstruction."

At the end of October, 1933, two weeks before the President announced his plan to the relief workers, the number of unemployed, as estimated by the National Industrial Conference Board, was 9,645,000. The latest figures (for May, 1935), published by the same organization, show that there are now 9,711,000 unemployed in the country.

What does this mean? That the effort to reduce the number of unemployed by four billion begun in November, 1933, has been a complete failure, and that there are today more unemployed in this country than there were at that time. Furthermore, the expenditure of billions of dollars, much of which was intended to speed up employment, has failed completely to achieve the promised objective. True, it has helped keep these unemployed in food and shelter. That, however, is a palliative, not a remedy. However desirable on humane grounds, it has not speeded up recovery.

Why? The answer makes unpleasant reading for the New Dealers. Dean Donham of the Harvard Business School has rephrased it in remarking that the NRA prolonged the depression. It would have been even more accurate had he said that the combination of restrictive experiments called the New Deal had prolonged the depression. Certainly since the New Deal measures came into effect business men throughout the country have been handicapped and repressed by incessant governmental interference and by the ever-present fear of new oppressive measures dictated by political expediency. This is why business recovery has been slow. This is why unemployment has not decreased—this and the basic defects in the system of relief administration which, in so many cases, have made it more attractvie for men to "go on relief" than to go back to work. Is the fight on unemployment to be regarded as merely another one of the administration's many broken phomises?—New York Herald Tribune.

THE SUPPLY OF PIGS

Dame nature and the laws of supply and demand seem to be playing hob with the AAA farm programs just now. Rising food prices and scarcity of supply have brought about some backtracking by the Brain Trusters who have in charge the duty of regulating the American farmer and his activities. The latest announcement is that 5,200,000 acres will be returned to wheat production next year and that plans are to be announced for increasing pig production. As usual, the weather and the laws of nature and economics will have to be disregarded by the national planners, to a considerable extent at least.

Secretary Wallace is quoted as stating that the price of pork, which is now reaching famine proportions, would be even higher if it were not for the hog control program. This sounds suspiciously like a confession of failure since the hog control program was put into effect to increase the price of porkers. Of course the Brain Trusters in talking about the high price of pork and how they are not to blame, conveniently forget about the processing tax and what it is doing to the consumers just now. Unfortunately the voters in Rhode Island recently couldn't be induced to forget.

The Secretary of Agriculture sounds an optimistic note in stating that the price of pork will decline when the spring pigs get into the market. But those who have traveled the country over are none too optimistic about the supply of pork which will come from the spring pigs. It is perhaps true that more will come into the market, from now on. But it will be coming in a great part from alien farms. Hog raising of other countries may easily reap the benefit of a market of which American growers cannot take advantage of because of the previous program of destruction.

For example, a Universal News dispatch in the Washington, D. C., Times recently quoted the U. S. Commerce Department as stating that American purchases of foreign pork in the first six months of 1935 have jumped more than 350 per cent above the imports of the first six months of 1934. Continuing, the dispatch says:

"Cashing in on the administration's pig slaughter program, which today leaves the United States facing an acute meat shortage and housewives battling soaring prices, foreign marktes have jumped their pork sales to this country to 3,077,934 pounds in the first half of the year. This compares with 733,600 pounds imported in the first six months of 1934, an increase of 2,344,334 pounds.

"In the single month of June, reports of the Commerce Department disclosed, more foreign pork flowed into the United States than in the first half of last year. June imports are given at 802,404 pounds, compared with 97,178 in the same month a year ago, a rise of 705,226 pounds."

When this pork from spring pigs appears in the market it will be interesting to note whether it comes from American farms or in good part from alien hog raisers. Canada is just across the border and Canadian farmers and stockmen have a good laugh coming whenever our official agricultural farm experts are mentioned.

A DANGEROUS MAN

A repot comes from Missouri that minister, "who believes that God helps those who help themselves," has persuaded several hundred persons to go off the relief rolls and engage in a cooperative enterprise of raising and canning fruit and vegetables.

Such men are clearly dangerous in any community. They would favor private initiative, foresight and pride in one's own achievements. They would even lessen taxes by removing persons from relief who would also pay taxes on their cooperative property.

That sort of leader is dangerous to the present preferred system of gimme, gimme, now so strongly established in social life. If he is not promptly suppressed Americans may again become self-reliant and prefer work to charity.

The social security bill of Congress ought to provide for the imprisonment of any who prefer wages to doles. They are rapidly becoming "back numbers."—Dallas Morning News.

It is a fine thing to be a gentleman, but it is an awful handicap in an argument.—McPherson, Kansas, Republican.

MAN IN THE MOON

PRETTY SMART

The move made last week by the ruler of the Ethiopian government was a pretty smart one, I think. Haile Selassie, the ruler, said to be a straight descendant of wise King Solomon and the Queen of Sheba, is pretty wise. Threatened with a war with Italy, the Ethiopian ruler began casting about fo some way out of the controversy.

Ethopia is rimmed around by lands belonging to other goovernments of the world. That side of his country next to the would-be invader, Mussolini, or rather, next to the adjacent Italian possession, Selassie ceded to the English and American governments for 75 years, to exploit the vast oil and mineral resources of the region as they see fit. Selassie probably figured that if Mussolini had to lead his army into Addis Ababa, the Ethiopian capital, through land ruled by England or America, he might stop his intention of conquest of Ethopia. He knows that the Italian dictator will have to cross land belonging to another country to get to him, if these governments will accept the concessions.

In short, Selassie was willing to give the oil and mineral rights of half of his kingdom to stay out of war. If this was his manner of reasoning, and the plan goes through and forestalls a war for his country, I think we'll admit that Selassie really was the son of wise King Solomon, and had a great part of Solomon's wisdom passed on down through the generations to him.

The only catch in the plan is that America and England don't want the concessions, especially so if they entail any chance of bringing on the enmity of a major power like Italy. True, the American government and every one of its citizens would be glad to see the war clouds blow over, but the World War taught us a lesson about playing in other people's back yards, and we still remember Americans was voiced by one man who told that lesson. I think the sentiment of most me: "It's going to take a heck of a lot more than oil and minerals to get me to shoulder a pack and rifle and rush off to get in a scrap. I'm willing for the Ethopian oil and minerals to stay where they are. Italy can have 'em so far as I am concerned."

THE NEW ROAD SYSTEM

A few days ago I talked over the matter of the late proposed road bill with Representative Cox. As you know, an agreement was reached with our Commissioners Court, whereby the bill was withdrawn. This agreement was a compromise, in which Mr. Cox obtained practically the same results he would have had the bill gone through. I don't know, of course, who prompted the original drafting of the bill, or whether the motives immideately behind its drafting were political o not. But according to the explanation of the new agreement, as given by Mr. Cox, it should be a good one—if politics can be kept out of its execution. I really believe it is the intention of the officials to keep politics out of it. However, just as in every other office of its kind, it is entirely possidle and highly probable that graft will eventially creep in, even if it does not enter at the beginning. Here is how it works, so far as the upkeep of the roads is concerned.

A road supervisor, skilled in the building and upkeep of roads will be picked out by the commissioners, who will retain the right to "hire and fire" any time they believe he is incompetent. This engineer will have the power to pick the best men for the jobs of road building and maintenance, regardless of politics. Mr. Cox believes his monthly salary will be less than half of that now paid to commissioners "for supervising public roads." In addition, Mr. Cox believes the roads will have more expert supervision. Here alone, Mr. Cox figures the county will be saved a neat sum. Too, inasmuch as the supervisor will be better trained as to materials and construction than any commissioner could be, he believes the supervisor can save the county several thousand dollars yearly. He believes that the best trained man for any job is the cheapest man in the long run, no matter what his salary.

Besides all this, Mr. Cox says he is in favor of voting the commissioners a straight salary. They would be directly resuonsible to the people, the supervisor would be responsible to the commissioners court, and the men who work on the roads would be responsible to the supervisor, and would be picked by merit alone. As stated before, if politics can be kept out of it, it looks like a pretty god plan.

10 CENTS OR 12

The farmers are a bit confused over the complicated manner in which this year's cotton business is being handled. Last year there was a flat loan, with no strings tied to it. That was when the officials felt that they had an iron grip on the farmers. Now they can begin to see the hand writing on the wall. Government agents are getting the farmer's side of the business, and farmers are letting it be known in no uncertain terms, for the most part, that they will have no part or parcel with any more "signing up." Officials feel that their grip is loosening—that farmers are slipping out of control.

Day after day, if one sits around where cotton is handled, he may hear something like this: "I'm done signing. I'll get nothing if I don't sign, and I'll get nothing if I do, so I'll just stay out." Another says: "I'd rather make a bale of cotton than to do the running around necessary to sell it." Another man says: "I could hardly sign my name when all this started, but now I'm an expert on writing, I've signed my name so many times. I reckon that is about all I get out of it all." Another: "Well, they've got us hog-tied—we had just as well sign up again. If we don't, they'll bear down and make things as hard for us as they can." Another: "It's the biggest mess I have ever heard of. I don't know what to do."

Here is the low-down on the whole program. The government will lend you 10 cents on your cotton, with the understanding that you will get two cents more if you sign up for next year. That two cents a pound is being held as a club over the heads of farmers to try to force them into signing up again.

The government doesn't buy your land for you. It doesn't pay the taxes for you. It doesn't buy your fertilizer. It merely stands by, tells you how little you can raise, how little you can sell, what you can sell it for, etc. These petty officials can set a price on your cotton, but they have not even attempted to set a price on the things you buy. In the latter case we think they are doing right. Why not let the government govern, and let business attend to business. The two can't mix.

THE WOODPECKERS

The New Dealers, as they peck away at the problems that beset the nation, remind me of a story I once heard about a woodpecker.

A woodpecker sat high on the side of a giant oak. Every few secoonds he would cut loose pecking at the side of the tree in air-hammer style. He would hammer away with all his might for a few seconds, and then fly around the tree to see why it didn't fall and what was holding it up. He was doing all he knew how to do to bring the giant oak down, but was getting no sesults. Finally he decided he was not big enough for the job and gave it up.

When the present Democratic officials set about to end the depression in short order, they went at it in true woodpecker style. They went to work with a woodpecker bill on a whale of a job. They drew up codes, they made childish laws, set up whimsical rules and regulations and systems. They gave themselves all the power they knew how to muster, and pecked away with all might and main, and then sat back to watch the big tree fall. And when not even one little measley acorn fell as a result of all their mighty work, they can't seem to understand.

They have just about worn out their bill, and have not even shaken the depression oak, let alone knocked it down. We wonder if they will be as wise as the woodpecker, and step aside to let some bigger power than they have a try at the job.

We maintain that the natural course of events, together with sound and reasonable and time-proven methods is the only way to whip the depression. We maintain that the oft-mentioned American "rugged individualism" is the only way out. We can no more lift ourselves out of our economic troubles by artificial methods than we can lift ourselves out of a mud-hole by our boot straps. It just can't be done, that's all—and the sooner we have officials that realize this, and are willing to use tried and proved methods for progress, the better for all of us.—Man in the Moon.

FINE FOR CANADA

Due to its inability to control Mother Nature the AAA in Washington seems to have gussed wrong again on the wheat business. Wheat acreage, according to announcement, is to be curtailed only five per cent next year against a proposed fifteen per cent. Thomas Furlong, writing in the Chicago Tribune, points out that the AAA last spring made a switch in wheat plans and rescinded the order for a curtailment of production after winter wheat production had been cut down fifteen per cent. But the change in order came tardily. Many farmers found it too late in their locality in increase wheat acreage, and government agencies were slow in making necessary seed wheat available. Then Nature intervened again, and now we have another change in AAA plans.

But, as Mr. Furlong points out, the changing of the 1936 curtailment from fifteen per cent to only five per cent didn't come until after Canadian wheat commenced flowing in quantity into the United States over the tariff wall. Coincidentally a cargo of 160,000 bushels of foreign wheat was being unloaded in Milwaukee for a Chicago milling concern when the change in plans was announced. Only two weeks before that time it was intimated that the fifteen per cent reduction would "stick". Mr. Furlong adds:

"There is nothing the AAA can do to increase supplies during the current season. A shortage of high quality milling wheat exists and the country is expected to draw on Canadian stocks throughout the year."

Here then we have the story in brief. The farmers in the United States cut down wheat production at the insistence of the AAA which does not take weather hazards into consideration. A change in plans comes too late to remedy the situation and Canada, which has plenty of wheat for sale, while there is a shortage among American farmers, will reap the benefit. With importations of wheat and grain coming into the United States over our tariff wall, the State Department officials are busy drawing up reciprocal treaties lowering our duties in order to increase exports by American farmers. Yes, the world is sure upside down. Especially that portion of it confined georgraphically within the limits of the United States.

A DISCREDITED SLOGAN

The introduction into the Rhode Island campaign of the slogan, "Forward with Roosevelt!" helped to precipitate the Democratic debacle of Tuesday.

The voters of Rhode Island do not want to go forward with Roosevelt. They are sick and tired of the New Deal, whether national or state.

The "forward" march of the national administration is a flat failure. And more than that if persisted in it would involve us in grievous new follies and dangers.

The word "forward" as applied to the Roosevelt program is a misnomer. The nation has not been going forward under the Brain Trust. It has forsaken sound principles of government and economics and trailed off into a fanciful winderness.

"Back to common sense" is a good slogan from this time on. And "back" in this sense implies the truest advance.—Providence Journal.

WASTE PAPERS

Every student of American public affairs, no matter whether he favors state planning or does not favor it, ought to pause for a moment to indulge in a whimsical sigh, and a thought on the mutability of human affairs.

According to the Associated Press, the NRA Blue Eagle, of fame and General Johnson, has come now officially to be regarded as just waste paper, so far as the Post Office Department is concerned.

The dispatch adds that an order has been issued that "all NRA material be removed from bulletin boards, that re-employment agreements, certificates and similar materials be forwarded to state heads and all other NRA material be destroyed or disposed of as waste paper."

Those who remember the enthusiasm of the Blue Eagle campaign when the insignia appeared on stickers for automobiles, and as window decorations, when apparently succesful efforts were made to rouse for it something like the enthusiasm of the Liberty Bonds of the World War days, may be pardoned if they now stop to think about the uncertainty of the future of human activity. The Supreme Court spoke and the Blue Eagle became waste paper. We were told that our national prosperity and our future well being depended upon it. It has gone. Yet there are some who have the temerity to say that business is better. As Cicero would soy, "O tempora, O mores!" Or was it Cicero?

Viscount Snowden, British statesman, wants Uncle Sam to block what he calls the coming World War. We knew they would try to get us in on it sooner or later.

It is said that there are 15,000 skeletons in the closets of the University of Kansas. That's better than Washington, D. C., could do on its palmiest days.

25 YEARS AGO

News Items as Published in The Union and in The Banner, Issues of September 1, 1910

Mr. Ben Teel died in Birmingham last Friday, from injuries sustained the week before when he was hurled to the floor by a gasoline engine.

Chilton's first bale of cotton was ginned in Clanton Tuesday, for T. G. Taylor, who lives four miles east of Clanton. W. Kanter and Bro. bought it for $102.67. The second bale sold at 14 cents a pound.

Miss Mamye Foshee has returned from a pleasant trip to Jumbo.

Married this week: Thomas Adams and Miss Ida DeVaughn, Claude Bullard and Miss Dotucy Rutland, J. Harvey Williams and Miss Lillie Alred, J. W. Chambers and Miss Alice Williams.

We are willing to bet that no tax-the-rich program will get Uncle Sam as much money in 1935 as it would have in the good old horse and buggy days of 1928.

It begins to look now like some of the old-fashioned Democrats may organize a new Palmer and Buckner party, after the vintage of 1896.

A lot of Republicans are pretty chesty about the Rhode Island result but they ought to remember that that $4,800,000,000 hasn't been thrown into high gear yet.

It is said that Great Britain will consult the United States in case of war between Ethiopia and Italy. Just so they don't ask to borrow any men or money.

One thing to remember is that the presidential candidate who gets farthest out in front in 1935 is apt to be shot full of holes by Easter, 1936.

When Doc Townsend gets his old-age pension bill through, "Darling, I am Growing Old" won't be such a sad song any more.

What's all this criticism of the boll weevil? Isn't it cooperating with the AAA in reducing the yield of cotton? And it doesn't charge any processing tax.

Will Rogers was a great American and his loss will be mourned by all true Americans. Perhaps as good a tribute as can be paid to his patriotism and sound sense is to remind ourselves of the fact that he not only loved his country but appreciated the wisdom of the policy of our avoiding and mixing in the afairs of Europe and of attending to our own business.

The governor of Ohio and the governor of Illinois each refuse to call a special election to fill a congressional vacancy. It would not sound so comic if they didn't excuse themselves in the "interest of economy."

According to press dispatches the Canadian parliament has been prorouged. Never heard of 'em doing that to our Congress, but sometimes it gets water-logged.

Secretary Wallace is quoted as saying that if it hadn't been for the production control program pork would be even higher today than it is. Then burning the pigs wasn't a success after all?

What has become of the old fashioned girl who was vaccinated on the leg so the scar wouldn't show?

A Pennsylvania newspaper announces in an ad that a professional mystic is going to drive blindfolded through the streets of the town. Judging from the way they act in our town a lot of the drivers must be blindfolded.

We don't know anything about these nudist colonies, personally, but we would guess that the best looking girl in the summer season would be the one with the fewest chigger bites.

American dancer has been fined $350 for outraging the morals of Paris. It seems queer that the stupendous achievement should be rated as a light offense.—Philadelphia Evening Bulletin.

THE FOLLIES OF 1935

Only the Beginning of What the Supine 14th Congress Has Accomplished

(An Editorial in The Atlanta Georgian)

With Congress only recently adjourned, no one knows just what and how much mischief has been put upon the statute books nor how much the country has been hurt.

With Congress off the scene, it may be possible to take an account of stock.

This is the task of the next few months.

The people will gradually learn what has been done to them as well as for them.

And one of the first things that will engage the attention of the people is that we are now importing necessities such as meat, corn, wheat, live hogs and cattle, which formerly we had no occasion to import.

That the so-called "stabilization" of the prices of food and other necessities of life, which the brain-trusters and the Department of Agriculture, under the lead of the White House, have spent billions to achieve, has not been achieved at all.

That the cost of living is at an unprecedented peak, far outstripping the wages of the workers.

And that these follies have not only sacraficed our foreign markets, but have opened our domestic markets to the producers of the world, while our own producers languish in idleness on the dole, and the New Deal carries the blight of its regimentation and forced restrictions even to the tiniest potatoe patch in the land.

But this is not all that we shall learn.

It is only the beginning of the understanding, we shall some day reach, of the blight that is being inflicted upon this fair land in the name of "government."

EVERYBODY PAYS TAXES

"Don't Kid Yourself."

(An Editorial in The Atlanta Georgian)

Everybody pays taxes, though only a few know it.

The man who thinks that because his income is small he gets off without defraying the cost of his government, is living in a fool's paradise.

Your contribution to the brain-trusters, boon-dogglers and others in the various governments under which you live thus runs up—if you are an average man with an average job—to about $173 a year.

Better turn that over in your mind before you congratulate yourself that the spending spree at Washington doesn't hit YOU.

POOR O

EXPRESSION OF APPRECIATION

FROM LEADING BUSINESS AND PROFESSIONAL FIRMS OF BIRMINGHAM TO THEIR FRIENDS IN CENTRAL ALA.

The business and professional firms of Birmingham whose advertisements appear on this page, wish to express their sincere appreciation and thanks for the business they have had from their friends in Clanton and Chilton County.

It is our desire to merit your patronage and to show our appreciation at all times for the business you have given us. We take this means to extend you a welcome to our places of business in the future and to assure you of our fullest co-operation to our mutual advantage.

IF YOU CAN NOT FIND WHAT YOU WANT IN CLANTON, WE INVITE YOU TO COME TO BIRMINGHAM

BRACKIN'S

ALABAMA'S LEADING JEWELERS

Invites you to come in and get acquainted on your next trip to Birmingham.

Your Eyes Examined Free

No Obligation To Purchase Anything

BRACKIN'S

20th Street at 4th Avenue Birmingham, Ala.

To our Customers and Friends

We Extend A Cordial Invitation To Visit us when in Birmingham

Hormel—Good Food

GEO. A. HORMEL & CO.

2327 1st Avenue North
BIRMINGHAM, ALABAMA

REGAL COMPANY

BEAUTY SUPPLIES AND EQUIPMENT

SEE US BEFORE YOU BUY

Always a Complete Stock of New and Used Equipment

L. J. MALKOVE

(Owner)
1719 3rd Avenue North
Post Office Box No. 2175 Phone.3-6672

DRENNEN'S

CARS AND TRUCKS

RECONDITIONED THE DRENNEN WAY

Have a reputation built up by long years of giving honest service—of being exactly as represented. You can buy an R. T. D. W. car with all the assurance as you would in buying a new car. R. T. D. W. Cars are carefully, painstakingly and conscientiously conditioned to the peak of perfection. Cars not reconditioned by DRENNEN are sold "as-is". Our stock will provide you with a yard-stick to judge Used Car Values. Whether you buy here or not you should come to Headquarters and see for yourself.

1934—Chevrolet Coach $445
1933—Ford Coach $375
1931—Ford Coupe $200
1930—Chevrolet Sedan $175
1929—Chevrolet Sedan $125

1933—Chevrolet, Short Wheel Base $375
1934—G. M. C., Long Wheel Base $675
1934—Chevrolet, 131-inch Wheel Base, $450

DRENNEN MOTOR CAR CO.

Avenue D and 20th Street South
Birmingham, Ala. Phone 7-5121

We Thank You For Your Past Patronage

And Invite You to Make

The Tutwiler Hotel

Your Headquarters When in Birmingham

Have Your Friends Meet You In Our Spacious Lobby

Enjoy Our Excellent Meals

Coffee Shop Main Dining Room

R. Burt Orndorff, Vice Pres. and Mgr.

Direction of

Dinkler Hotels Co., Inc.

Carling Dinkler, Pres.

When in Birmingham
And your Car Needs Attention
VISIT

NATIONAL Birmingham Garages

INCORPORATED

1813 First Avenue, North Phone 7-5065

Prompt and Courteous Service

CAR AND CONTENTS INSURED AGAINST FIRE AND THEFT

Rates — Daily 25c
Monthly $5, $7 and $10

FREE CHECK ROOM SPACIOUS LOBBY LADIES LOUNGE

CAR WASHING LUBRICATING AND EXPERT MECHANICAL SERVICE

I APPRECIATE MY FRIENDS IN CLANTON AND CHILTON COUNTY

Here's A Plate You Can Jump On

$22.50

ON CREDIT — TO SUIT YOUR CIRCUMSTANCES

I Can Give You a Plate Strong as Steel—Light as Down—Thin as Pasteboard

A Beautiful Pink Shade, as near the Color of Your Gum as Modern Dentistry Can Make. Be sure and See This Wonderful Plate before you Have Your Dental Work Done.

Dr. W. P. WILSON

Corner 3rd Ave. and 18th St. Birmingham, Ala.

COMMAND

A GOOD SALARY
ENROLL IN ALABAMA'S OLDEST SCHOOL OF

BEAUTY CULTURE

Competent Teachers Instruct You to be an Expert Beautician. Our plan appeals to those whose Finances mean so much.

MODEL SCHOOL OF BEAUTY CULTURE

109½N. 20th Street Phone 7-1324

Alabama's Largest and Best

THREE ENTIRE FLOORS

FULLY ACCREDITED

BUSINESS ALVERSON COLLEGE POSITIONS SECURED GRADUATES 2019-2021 FIRST AVE BIRMINGHAM ALA

New Classes Starting
September 10th and September 16th

WRITE OR CALL FOR CATALOG

NEON SIGNS

PUT A

SPOT LIGHT

ON YOUR BUSINESS

We design Signs to fit your Building and your Business. A properly designed Sign means more sales for you.

Our Salesmen will be glad to give you the benefit of their experience with no obligation on your part.

NEON LIGHT ADV.

COMPANY
Phone 7-5105
No. 1 South 20th Street Birmingham, Ala.

RIGINAL

THORSBY SECTION

(Mrs. S. E. Norton, Manager)

There will be regular services at the Congregational Church next Sunday. Sunday school at 9:45. Worship service at 11 o'clock. The Christian Endeavor will meet at 7 o'clock p.m. They will elect officers for the rest of the year at this time.

The Sunday School Council will meet on Wednesday evening at 7 o'clock, before prayer meeting.

Wednesday will be general clean-up day at the Congregational Church. The members of the Christian Endeavor Society will assist in the work.

The Boy Scouts will meet Friday evening at 6 o'clock on the campus of Thorsby Institute.

There will be morning and evening services at the Baptist Church next Sunday.

The Congregational Ladies Aid Social will be held on Thursday afternoon, September 5, at the home of Mrs. Martin Petersen. All are invited. The ladies are requested to bring a plate, a cup, and a spoon.

On Friday evening, September 13 the Ladies Guild will hold their annual reception at Helen Jenkins Hall, from 7:30 to 9:30, for the faculty, the members of the Board of Trustees and their wives, the students, Alumni, Guild members and their husbands and friends of the Institute.

Grantland Davis, who has been living with Mr. and Mrs. H. W. Reinhardt for some time, has returned to his home in Wilsonville to attend school.

We are very happy to hear that a fire department has been organized in Thorsby. Mr. C. R. Foss is Fire Chief. The organization has already had some fire practice drills. They have an equipment of a truck, hose, etc.

Miss Hattie Davenport, who has been visiting her mother for several weeks, has returned to her home in Chattanooga, Tennessee.

Miss Edith Foss and Christina Bosworth and Messrs. Brady Billingsley and Bonnie Hand motored to Birmingham last Thursday night to attend the movies.

The school at the cotton mill, near Clanton opened Monday morning. Mrs. Astro Wright serving as principal and Miss Dorothy Manning as assistant.

A farewell party was given in honor of Miss Ruth Foss last Saturday evening at the home of Miss Christina Bosworth. Those present were: Mrs. Leo Cobb, Edith Foss, Kathryn Foss, Jane Billingsley, Mary Ella Gerald and Esther Johnson. Miss Foss left Monday evening for Birmingham on her way to Rock Island, where she will attend College. Mr. and Mrs. Foss and other members of the family met her in Birmingham on Tuesday, at the home of Mrs. Karl Peterson to give her a family send off.

Mr. I. S. Gerald and family, of Birmingham spent the week end in Thorsby with the Sutlives.

Miss Mary Ella Gerald is spending this week in Birmingham with relatives previous to her departure for Andalusia where she will teach again this year.

Mr. Conway Thornberg spent several days last week in Birmingham. Mrs. Thornberg and Mr. Conway will leave on Friday of this week for Southern Union College, at Wadley, where they expect to remain during the winter.

Mr. Clyde Mead and family were visitors in Wadley Sunday.

Mr. and Mrs. V. H. Sutlive made a visit to Clanton last Thursday.

This letter was received last week from Mt. Creek, from Rev. Joseph Sistrunk. "On Sunday, August 23, 1935 a large crowd attended services at the Reynolds Springs Baptist Church. A new Church has been erected there recently. The land was given to the people by Mr. Crate Reynolds, for which these colored people are grateful, under the leadership of Rev. Sistrunk.

Miss Bertha Littleton of Birmingham spent the week end in Thorsby with relatives and friends.

Mr. and Mrs Webb Parrish and Billy Ann visited relatives in Clanton Sunday.

Mr. and Mrs. George Flournoy were called to Birmingham Wednesday as Mrs. Flournoy's brother is very ill there in a hospital.

Mr. and Mrs. W. H. Goodgame had as their guests Saturday night Mr. and Mrs. Sam Goodgame, of Clanton.

Mr. and Mrs. S. J. Davenport of Birmingham spent the week end in Thorsby with their parents.

Mr. and Mrs. M. E. Willis had as their guests over the week end Mr. and Mrs. Dutch Dorens and son, of Montgomery, and Mrs. A. L. Willis, of Haynes, Alabama.

Mrs. J. H. Goddard visited Mr. and Mrs. H. O. Bean, of the New Salem community last week.

Mrs. J. H. Goddard had as her dinner guests Tuesday evening Mr. and Mrs. C. S. Howard, Mr. Louie Howard and sister, Mrs. Anna Phalin.

Mrs. Earnest Moore and daughter, or Clanton and Mrs. Luke Calloway of Coopers are spending a few days with Mr. Bob Martin.

Miss Cordelia Eastburn has as her guest this week, Mr. Herbert Green, of Birmingham.

The jolly dozen sewing club met with Mrs. Bob Davenport last week.

Miss Ruth Foss will attend Augustina College, in Rock Island, Ill., same college her father attended. She will make her home with Mr. J. L. Foss's sister-in-law, whose husband was for many years a professor in this college. Ruth will spend en route a few days in Chicago with relatives.

Mr. E. E. Hanson spent last Sunday and Labor day at home.

Mr. and Mrs. Sam Goodgame, of Clanton and Mr. and Mrs. R. H. Goodgame left Tuesday for Baldwyn, Miss., to visit friends in their old home there.

Miss Julia Johnson had as her Sunday dinner guest Miss Euna Raybon.

Mrs. H. D. Carleton from Dadeville, Alabama spent last Tuesday with her daughter, Mrs. Frank Thompson.

Mr. and Mrs. A. E. Reagan, in their home in Clanton, entertained the Foss family and the Bosworth family at Sunday dinner last Sunday.

Mrs. Karl Peterson and daughter, of Ensley were week end guests in Thorsby.

Mrs. Sereno E. Norton, who has been spending the summer with her son, Mr. S. G. Norton, of Brunswick, Georgia, returned to her home Saturday evening. Mr. S. G. Norton and family came with her and spent Saturday night and left Sunday morning for various points in the North.

Mr. and Mrs. Lloyd Howard had as their guests on Sunday, Mr. and Mrs. Herman Robinson and Mr. and Mrs. Leo Cobb.

Mrs. Alfonzo Sanders and children of Clanton spent a few days last week with her mother, Mrs. T. W. Robinson.

Mr. and Mrs. Turner Gamble and children, Mr. and Mrs. Sam Goodgame and Mr. and Mrs. H. F. Thompson of Clanton spent Sunday afternoon with Mrs. Dudley Thompson.

Mr. and Mrs. A. P. Villadson and children left Thorsby Sunday for Birmingham, where they expect to spend the winter.

Miss Conradene Pate made a trip to Birmingham last Saturday.

Mr. J. L. Moore, of Birmingham spent the week end in Thorsby with his family at the home of Mrs. N. Laurell.

Mr. and Mrs. A. N. Laurell had as their guests on Monday Mrs. N. Laurell and Mr. and Mrs. J. L. Ware and children, John Richard and Jeanne.

Mr. and Mrs. A. N. Laurell were Sunday dinner guests of Mrs. N. Laurell.

Mrs. R. A. Barnes and little son, Nelson Eugene, of Dothan, Ala., are visiting her parents, Mr. and Mrs. Frank Nelson.

Mr. Nels Nelson of Philadelphia, Pa., is spending his vacation with his parents, Mr. and Mrs. Frank Nelson.

Mr. and Mrs. M. Wagoner and children of Clanton have moved to our town. They will occupy one of Mrs. Villadsen's houses.

Mr. Eslie Adams of Andalusia was a visitor in Thorsby Saturday night and Sunday.

Miss Marguerite Davison left Sunday for a trip to Kentucky.

Miss Louise Fitzpatrick returned to Thorsby Monday night, after a few days visit to Pensacola, Fla.

Miss Martha Williams and Mr. S. E. Maddox will leave Thorsby for Southern Union College, at Wadley, on Monday.

Thorsby Institute News

Plans are being made for the opening of Thorsby Institute on September 11th. The opening exercises will be held in Helen Jenkins Hall on Wednesday morning, September 11 at 10 o'clock. An interesting program has been arranged. All friends and patrons of the school are cordially invited.

Miss Lois C. Leech of Minneapolis is expected to arrive in Thorsby on Thursday of this week to take up her work as matron of Thorsby Institute dining hall.

Miss Betty Glasson of Wilmore, Ky., will return September 4th to resume her work as office secretary and commercial teacher at the Institute. Miss Plasson has spent the summer studying at the University of Kentucky.

Other members of the Institute faculty who are expected to return to Thorsby within the next few days are Miss Helen C. Jenkins, principal, who has spent the summer at Balance Rock Massachusetts; Miss Ruth Ford of Dalton, Massachusetts; and Miss Onita Klingelhoefer of Beaver, Pennsylvania. Miss Klingelhoefer has been studying at the University of Pittsburgh this summer.

Faculty members whose homes are in Thorsby are Miss Marian Fairbank, Miss Katherine Foss, Mr. H. R. Maddox and Mr. V. H. Sutlive.

Dr. and Mrs. H. G. Franklin spent last Friday in Birmingham.

Mr. and Mrs. J. E. Pate and daughter, Roma Lee, spent last Sunday in Clanton with Mr. and Mrs. W. T. Bean.

Mr. H. R. Maddox, Mr. W. H. Wilson, Miss Frances Wilson and Miss Powell made a trip to Montgomery last Saturday.

Mr. Malcolm Manning spent last Thursday in Birmingham.

Mr. T. R. Burdette and children of Clanton visited in Thorsby Saturday afternoon.

Mr. and Mrs. H. L. Thomason of Lay Dam visited Mr. and Mrs. C. M. Williams Saturday afternoon.

Mr. R. R. Franklin will move his garage, his new place to be the building recently erected by Mr. W. H. Goodgame, just north of his home.

BILLY BARGER, PHARMACIST, AT ALRED DRUG COMPANY

Mr. Billy Barger, pharmacist, of Birmingham, took up his duties at Aired Drug Company September the first, succeeding Jack Davis, who recently went back to Greenville.

Mr. Barger has had fifteen years experience as a druggist, for some time being associated with the Alley stores, of Birmingham. He comes here most highly recommended as a druggist of extraordinary ability.

He is a fellow who impresses one at the very beginning that he is courteous, considerate, and thoroughly understanding of the art of transacting business with people in a happy and pleasant manner.

We didn't find out his age. Neither do we remember just now the color of his hair or whether he has false teeth. But those little details are unimportant for our purpose. The fact that he is not married assures him of a most thorough scrutiny by everyone who may be interested in determining his various little traits of personality, habit and disposition which are so little, yet might mean so much.

We welcome Mr. Barger to Clanton. He will like our city and our people. We will like him. He is with a good business. Alred Drug Company is "The Home of Quality," and has been for the past thirty years or so. Clanton is a good place to work, to play, to live, and make a living.

Billy may not appreciate or understand the spirit in which this is written. But everybody else will, and he will before he stays here a year.

Dr. Lawrence To Have New Office

Workmen are engaged this week in construction of another office building in Clanton. It is being made out of the old J. C. Jones store between Dief's Service Station and the new postoffice, on First Avenue.

The old wooden structure which has occupied the lot for several years, is one of the oldest buildings in Clanton. It was built by Judge Callen in the early days of Clanton, first being located on Main Street (Second Avenue). Later it was moved from Main Street, and placed about the center of Block 10, under a group of giant oak trees.

There it remained for several years, being used as a bottling plant, blacksmith shop, warehouse, and other different things. When brick buildings began to crowd block 10, the old building was moved to its present location, where Mr. J. C. Jones built an addition to it ten years ago.

Present plans provide for a new and permanent foundation for the ground work of the new office structure, a solid brick front, designed along modern and attractive lines, and a brick veneer wall all around the building.

Mr. Reid Mullins, who is in charge of the construction, states that the east half of the building has been leased to Dr. C. O. Lawrence, who will install a suite of offices just as soon as the building is completed. Other applications have been received for office space in the west side of the building, but Mr. Mullins could not state who the occupants will be.

It is understood that the plans of Dr. Lawrence provide for the arrangement of office, consultation rooms, and rooms for patients in his part of the building. He will be equipped to fully care for his patients, offering nurse and hospital care for those who may need it after treatment. Dr. Lawrence expects to get into his new location some time soon after the first of October.

RAINER-MARTIN MARRIAGE

Mr. and Mrs. J. O. Rainer, of Verbena, Ala., anounce the engagement of their daughter, Annie Lee, to Freeman P. Martin, of Clanton, Ala., formerly of South Carolina, the wedding to be an event of October.

UNCLE REMUS BLOWS IN FROM A SERIES OF VACATION TRIPS

"Uncle Remus," from the sage of Shoults, way over on the west side of the county, overlooking Oakmulgee, blew into Clanton Tuesday morning on No. 2, fresh from a series of vacation trips which he has enjoyed since "laying by time."

"I have just been frollicking around for a few weeks," he said, "since I got done laying by. First I went to Talladega County and spent a while with my boy who is in charge of the C. C. C. Camps. It was delightful up there on top of the highest mountain in Alabama.

"From there I came back by home, and on to Palm Beach, Fla., where I enjoyed several days with my daughter and her husband. I was getting along fine until the tropical storms began to lash at the shore. That made me want to seek higher ground.

"So here I am, refreshed by the ocean breezes, and anxious to get back home and start gathering my crop. They tell me I have a good crop, and I am anxious to see it. By the way, do you know if anybody from over my way is in town?"

It was Commissioners Court day, and Uncle Remus took his seat on the courthouse steps to wait until Clint Atchison got through worrying about how to vote on the airport expansion proposition.

By this time, no doubt, he is at home on the edge of Oakmulgee, scratching his fingernails on the cotton burrs.

DIEF HAS LEASE ON PART OF NEW MULLINS BUILDING

Mr. L. E. Diefenderfer has taken lease on a space in the new Mullins Building fronting on the highway.

When interviewed about his plans Dief said: "I have leased the building, but am not yet ready to state my plans for the use of it."

Jesse Frank Foshee has gone to the University of Alabama, where he will become a member of the football team of this year.

INTERESTING BALL GAME SET FOR SATURDAY AFTERNOON

The high school park in Clanton will be the scene of an interesting baseball game next Saturday afternoon, when Lay Dam will go up aginst the Power Company team from Montgomery. It will be called at 3:00 o'clock.

This game will be sponsored by the Executive Board of Chilton County High School Parent-Teacher Association. Admission, 10c and 15c.

Sidney and Grady Junior Reynolds left last Sunday to take up their studies at the University of Alabama.

GRADY REYNOLDS
Attorney-at-Law
Office Opposite Court House
CLANTON, ALA.

J. OSMOND MIDDLETON
Lawyer
Office in Walker Building
Clanton, Ala.

JUST RECEIVED
A shipment of Fine WESTERN MARES. Ages from 2 to 6 years old. For SALE or TRADE. Come and see them.
R. W. LOWE
South Clanton, Ala.

Try the DRUG STORE First
Wyatt Drug COMPANY
Thorsby, Ala.

SODA SPECIALS
With Sherbet — Orangeade 10c
Jumbo Ice — Cream Soda 10c
Banana Split 10c
Malted Milk 10c

Drugs and Sundae SPECIALS
Milk of Magnesia, Pint — 39c
60c Size — Syrup Pepsin 49c
For Constipation — Noral Agar $1

Colgate Tooth Paste, Giant Size 35c
6 Bars HAND SOAP 29c
"SEE US FOR RYE GRASS SEEDS"
Prescriptions Carefully Compounded

WEST END Specials
For This Week-End At
J. H. BROADHEAD'S
Phone 191-W - - - - We Deliver
FOR CASH ONLY
6-LB PAIL — Snowdrift $1.05
3-LB PAIL — Snowdrift 58c
Fresh EGGS 30c
Small size, can MACKEREL 5c
TOMATO JUICE 22 oz. Can Only 10c
Makerel Salmon Large Can 3 for 25c
WANTED TO BUY VELVET BEANS

FLOUR
Gold Flake
24 Pounds $1.00
48 Pounds $1.90
CASH PRICES

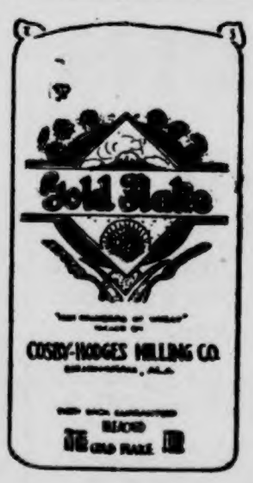

JAZZ
DAIRY FEED
100 lbs $2.20

IN THE MARKET

We are in the market again this year and want to buy your cotton. Bring us your samples and we will endeavor to give you highest market price.

If you wish to put your cotton in the Government loan, we think we will be in position to hanle the loan for you as soon as the plan is announced and the proper forms received.

We have a carload of WEBER WAGONS coming in soon. The prices wil be very reasonable. Come in and place your order with us now for a new WEBER WAGON.

We will accept your used car in trade on WEBER WAGONS and McCORMICK-DEERING farming inplements.

Polk Brothers Motor COMPANY
Clanton, Alabama

BUSINESS SCHOOL

I will teach the following subjects this fall: Gregg Shorthand, Touch Typewriting, Business English and Correspondence, Business Spelling, Double Entry Bookkeeping and Accounting, Business Arithmetic, Penmanship and Secretarial Studies.

Those interested should see me at once
MRS. ALEXANDER
Clanton, Alabama

Next Time You Come to Birmingham Stop at the
HOTEL MOLTON
You'll Enjoy your Meals at the NEW MOLTON GRILL
YOU'LL like it here—the spacious, comfortable rooms—the considerate, attentive service—the quiet and restful atmosphere—the convenient location, just two blocks from the shopping district.
$1.50 a Day Up
W. J. SKELTON, Mgr.

The MOLTON
BIRMINGHAM

POOR OR

PROGRAMS

WADESONIAN

CLANTON, ALABAMA

Thursday, Sept. 5
Ann Harding-Herbert Marshall, in
THE FLAME WITHIN
Comidies—Strikes an Spars and Sale of Vienna Woods

Friday, September 6
Warren Williams, Claire Dodd, in
DON'T BET ON BLONDS
Comedy—Sale of Vienna Woods
SERIAL—Buck Jones in "Roaring West"
First Show at 7:00; Second Show at 8:30
This Picture Will Be Shown Saturday Night at 10:00

Saturday, September 7
John Wayne, in
SOMEWHERE IN SONORA
Comedy
SERIAL—Buck Jones in "Roaring West"
Matinee 2:00; First Show 7:00; Second Show at 8:30

Monday and Tuesday, September 9 and 10
Joan Crawford, Robert Montgomery, in
NO MORE LADIES
Comedy— Star Night in Coconut Grove

Wednesday, September 11
Kay Frances, George Brent, in
STRANDED
Comedy—Get Rich Quick

LIST OF BIRTHDAY PASSES

Clanton—Joe Hale Johnson, Sept. 5; Vera Jones, Sept. 6; Osmond Grant, Sept. 8; Amy Sue Robinson, Sept.8; Estelle Austin, Sept. 8; Louise Alford, Sept. 5; Edna Cofield, Sept. 7; Mrs. Agnes Mullins, Sept. 11; Ruby Branch, Sept. 6; Richard Alford, Sept. 6, Myrtle Teel, Sept. 11; H. M. Bates, Sept. 5; Bertie Logan, Sept. 8; C. C. Polk, Sept. 8; Raymond Popwell, Sept. 6; Nell Johnson, Sept. 10; Co delia Rigby, Sept. 10; Wilma Parrish, Sept. 5; Mrs. J. A. Barker, Sept. 8; Mr. J. A. Baker, Sept. 8; W. T. Ward, Sept. 4; **Coopers**—Ruby Yates, Sept. 7; W. W. Allen, Sept. 10. **Haynes**—Sarah Davis, Sept. 9. **Verbena**—Louise Smith, Sept. 10. **Stanton**—Elizabeth Thash, Sept. 10; **Billingsley**—Geraldine Davenport, Sept. 10; **Maplesville**—Evelyn Schoults, Sept. 9; Mrs. B. F. Atchison, Sept. 11.

ADMISSION 10c and 25c

NOTICE

I have a very fine Jack for service at my place in Clanton. Parties interested are invited to see me for details.

C. D. Foshee

Clanton, Ala.

L. E. FOSHEE

CHEVROLET

Salesman

FOR SALE

1—1935 Master Deluxe Coach used only as demonstrator. Low mileage. Can be bought on easy terms.

L. E. FOSHEE

ICE CREAM SUPPER

There will be an ice cream supper at Pleasant Hill, church, five miles east of Billingsley, Saturday night, September 7th. The proceeds will go for the benefit of the church. Everybody come.

Mr. and Mrs. J. E. Robinson and son, James, returned to their home in Havana, Florida, Tuesday, after a short visit with relatives in Clanton. James will leave within the next week for Milledgeville, Georgia, where he will be a student at Georgia Military Academy.

RHEUMATISM

RELIEVE PAIN IN 9 MINUTES

To relieve the torturing pain of Rheumatism, Neuritis, Neuralgia or Lumbago, in 9 minutes, get the Doctor's Prescription NURITO. Absolutely safe. No opiates, no narcotics. Does the work quickly—and must relieve your pain in nine minutes or money back at Druggists. Don't suffer. Use NURITO today.

FINANCING FORESTRY

Montgomery. — Why the Federal Government should spend some eight million dollars in Alabama on forestry and State park projects under the direction of the Commission of Forestry is a question frequently asked of the Commission. The President had directed that before the allocation of such projects the State must guarantee the maintenance of the works, structures and improvements built by the CCC upon State park lands and upon State and private forest lands. It was well known throughout the commonwealth that the State funds available to the Commission per acre of forest land amounted only to about one twenty-eighth of the average of that at the disposal of other states having forestry departments in effect as long as or longer than that of Alabama.

The answer to the question lay in the prospect and final enactment of the Toomer Bill in the State Legislature. For many years the State Forestry Fund comprised only the license fees derived from the forest industries. The amount thus available became less and less from year to year until it no longer furnished the basis of a guarantee of maintenance of improvements built by the CCC. However, the Toomer Act added limited receipts to the total bringing the latter to a minimum sum that enabled the Commission to render the required assurance.

Upon the signing of the Toomer Act on February 5, 1935, the continuance of existing projects and the granting of new ones that had been held in abeyance were approved by the cooperating agencies of the federal government. None of the additional receipts allocated under the Toomer Act have as yet been utilized, but the passage of the Act has been accepted by the Federal departments as evidence of the good faith of the State in its intention to provide the necessary maintenance and future administration of the eight million dollars' worth of CCC projects under the supervision of the Commission.

CARD OF THANKS

We wish to take this opportunity to thank our many friends and relatives for their kindness while our daughter, Mildred, was in the hospital recovering from injuries received by a truck on the 6th day of August.

Especially do we thank Dr. Marcus, Dr. Gragg, the nurses at the hospital and Martin and Sons. May the Lord bless them is our prayer.—Mr. and Mrs. Jim Popwell and family.

QUALITY BABY CHICKS NOW READY

FROM BLOOD TESTED STOCK
TESTED FOR WHITE DIARRHEA

From flocks that are 100 per cent rigidly culled for egg production, vigor, color, size and type. AAA Big Type Hollywood or Tancred Leghorns, $7.50 per 100. S. C. Reds, Barred Rocks, White Rocks and Buff Orpingtons, $6.95 per 100. AA selections slightly higher. Strong vitality and easy to raise.

Alabama Poultry Farms

Route 1, Box 90, Calera, Alabama
Located Four Miles South of Calera on Montgomery Highway

County Farm Agent's Notes

Compiled by J. W. Fant, County Farm Demonstration Agent for Chilton County

STATE FARMERS RECEIVE $9,322,776 IN PAYMENTS

Auburn, Ala.—Rental and benefit payments amounting to $9,780,926.15 were paid to Alabama farmers during the fiscal year, July 1, 1934, through June 30, 1935, reports Dr. L. N. Duncan, director of the State Extension Service.

Of the total payments, $9,322,776.44 were paid to cotton farmers, $454,221.11 to corn-hog growers, and $3,928.60 to tobacco growers.

STATE FAIR TICKETS AT GREYHOUND BUS STATION

For the convenience and accomodation of out-of-town partons the management of the Alabama State Fair has arranged for the advance sale of tickets to the State Fair to be placed on sale starting September 2nd at all Greyhound Bus Stations throughout the State.

During the advance sale tickets will be sold in books of six tickets for One Dollar. The fair will be held at Birmingham from September 23 to 28 and the advance sale tickes will be withdrawn from sale on Saturday, September 21st.

$300,000 GIVEN MAXWELL FIELD

Work to Start Soon on Improvements At Army Air Corps Tactical School

Work will be started soon on $300,000 worth of improvements at Maxwell Field, Army Air Corps Tactical school, it was announced Saturday by U. S. Representative Lister Hill. Representative Hill said he had just been informed by the works progress administration at Washington of approval of a series of projects asked for the air field.

Of the funds, $50,000 has been allocated for an enlisted men's service club building, $40,000 for medical detachment barracks, and the remaining $210,000 for an extensive general improvement program, including runways, drainage work, and repairs and additions to existing facilities through out the reservation.

The awarding of contracts and supervision of work for the projects will be handled by the quartermaster general corps of the war department.

Plans and specifications were prepared in advance, and a definite announcement of arrangements for the work should soon be forthcoming, Representative Hill said.

BROWN NAMED HEAD OF STATE REHABILITATION

Auburn, Ala.—After serving eight years as extension horticulturist, Julian Brown, Auburn, has been made director of rural rehabilitation in Alabama, succeeding R. K. Greene, of Greenesboro, who has been appointed resettlement supervisor of Alabama, Georgia, Florida, and South Carolina.

Both Mr. Green and Mr. Brown are native Alabamians and are graduates of the Alabama Polytechnic Institute, Auburn.

REFUGE NEWS

Sunday school is still improving, although we only have our "faithful few" present. We enjoyed the lesson last Sunday very much.

Most everybody around here is well and busy trying to gather their crops. We are thankful for a bountiful harvest.

Mr. and Mrs. R. N. Connell and little grandson, Moses, visited Mr. and Mrs. T. C. Connell of Mt. Springs on last Sunday.

Mr. and Mrs. J. S. Easterling and children visited Mr. and Mrs. A. N. Mims Sunday.

Miss Velma Easterling was the guest of Mr. and Mrs. J. R. Connell Sunday afternoon.

Mr. Elijah Mims visited in the community this week end. we were very glad to have him at Sunday school

Mr. Charlie Pruitt of Sylacauga visited Mr. and Mrs. J. R. Connell Sunday afternoon. We were glad to see our old friends.

Everybody remember the preaching services the third Sunday and Saturday before. Communion services will be held on Saturday. We want all members to be present.

HOSPITAL NEWS

Mrs. Lonza Robinson had an appendicitis operation on Thursday of last week. Her condition was serious until Sunday, when she began to improve and is much better now.

Lila Williams, of Maplesville, is still in the hospital. She almost recovered from appendicitis several days ago.

Mrs. Sarah Wilson is still in the hospital. She was brought here several weeks ago suffering a broken hip caused by a fall.

Mrs. W. B. Ozley, of Calera, is in the hospital for treatment. She came in last Sunday.

Mr. Eric Hart was discharged from the hospital last week after being there a few days for treatment.

Mr. Robert Davis, of Maple Springs community, died last Saturday following an operation for appendicitis.

Mrs. F. A. Ellison has returned to her home after several days in the hospital for treatment.

Arley F. Guy was in the hospital a few days last week for treatment.

Nell Rose Wyatt, daughter of Mr. and Mrs. Reuben E. Wyatt, had a tonsil operation last Thursday.

Mrs. . R. Ballard was in the hospital a few days last week for treatment.

Wallace Glasscock returned to his home near Jemison Sunday, after being treated in the hospital for a few days.

Mr. and Mrs. Andy Cleckler and child and Mrs. Essie Rhodes were treated last Saturday night for minor inuries sustained in an automobile wreck.

Clyde Bradberry was hurt by falling from a truck last Saturday night. He was given first aid treatment at the hospital, after which he was discharged and went home.

MUCH DROUTH DAMAGED CORN GOOD FOR SILAGE

Auburn, Ala.—Much upland corn that has been damaged by dry weather can be converted into silage by use of trench silos, advises J. C. Grimes, head of the animal husbandry department of the Alabama Polytechnic Institute.

With the approach of fall and winter, farmers having ten or more head of cattle should put away a considerable quantity of silage for use during the winter months. Trench silos, which can be constructed at a very low cost, are highly recommended as an economical way to preserve such roughage as corn and sorghum. Many farmers in all sections of the State have used such silos with succes during the past two or three years, Mr. Grimes states.

A trench silo is nothing more than a well-drained hole in the ground in which the silage is packed similarly to the manner used in silos which are constructed above ground. Winter feed, it has been found, is kept in good condition under ground at a very small cost.

Detailed instructions as to how to construct a trench silo are given in a circular which can be secured from county agents or by writing the Alabama Experiment Station, Auburn, Alabama.

EIGHT 4-H CLUB GIRLS WILL BE GIVEN TRIPS

Auburn, Ala.—Eight Alabama 4-H club girls will be given trips to the 14th National Club Congress to be held in Chicago, November 29 to Dec. 7 this year, announces Miss Elizabeth DeLoney, state girls' 4-H club leader. The girls will be given the trips because of outstanding achievements in health, bread making, food preservation, food preparation, style, and general achievement work. The names of the winners of the trips will be announced in Montgomery on October 5th.

IDLE ACRES SHOULD BE PLANTED TO PINES

Auburn, Ala.—"Now is the time to begin to plan for the replanting of those idle acres on the farm", says D. J. Weddell, assistant professor of forestry at Auburn. "The planting season does not begin until late in December but it is very necessary to have the seedlings ordered before that time."

Mr. Weddell recommends slash pine for planting in the southern half of the State and loblolly pine for the northern half. The slash pine should be planted 8 feet by 8 feet apart and the loblolly pine planted 6 feet by 6 feet.

W. D. DUNLAP DIED SUNDAY

Mr. W. D. Dunlap, age 76, died last Saturday afternoon at his home in Selma. Burial was at Highland Monday, with Spigener in charge. Funeral services were conducted by Rev. A. E. Trice.

Mr. Dunlap, generally known among his many friends as "Uncle Billy," was a former citizen and longtime resident of Chilton county. He lived in the Highland community until moving to Selma a few years ago.

He is survived by his widow and 5 Scroggins, Selma; Mrs. Julia Ward, Clanton; Mrs. Nancy Williams, Selma; Jim and Huey Dunlap, of Selma.

UNKNOWN NEGRO DIED AT HOSPITAL AFTER INJURIES

A negro man, whose name and identity were unknown at the time and still remains unsolved, was picked up last Friday night by Spigener's ambulance about 5 miles south of Calera. He was unconscious, apparently having been struck by a passing automobile or fallen from a truck.

When placed in the Central Alabama Hospital, it was found that he was suffering a serious fracture of the skull. Without even becoming conscious, he died about one o'clock Monday morning. Burial was provided Monday in the negro cemetery of Clanton at the expense of the county.

CANE CREEK

Rev. E. A. Norris has accepted the care of our church for the remainder of this year. He will be here next Saturday, September 7th, and Sunday following, to preach for us. We will have services on the second Sunday as usual. We urge our members to come.

Sunday school at 10 o'clock Sunday morning and preaching following.

Rev. H. D Durbin preached for us last Saturday night and Rev. W. H. Wilson Sunday. We were glad to have them with us; visitors are always welcome.

SANDWICH-ICE CREAM SUPPER

There will be a sandwich and ice cream supper at the home of Mr. and Mrs. Vaughn McKee on Saturday night, September 7th. There will be cakes also. Proceeds will go to Mt. Nebo church. Don't forget the date.

AGE 90—PICKS 100

Mr. J. S. Jones of Clanton Route 4 is 90 years old and picks 100 pounds of cotton a day—some days more than 100. Not many men in Chilton county of Mr. Jones's age can pick that much cotton. He is not satisfied unless he is at work.

666 checks **MALARIA** in 3 days **COLDS** first day
Liquid - Tablets Salve - Nose Drops **TONIC and LAXATIVE**

A. B. FOSHEE
Attorney-at-Law
Upchurch Bldg.
CLANTON, ALABAMA
9-6-35

CARD OF THANKS

We wish to thank each and every one for their kindness and help during the illness and death of our husband and father, Mr. Jesse Little. May God Bless each and every one.—Mrs. Nonie Little and Family.

BOBBY DEAN FRASER

Little Bobby Dean Fraser, four-months-old son of Mr. and Mrs. Elliot Fraser, of South Clanton, passed away on Monday afternoon at St. Margaret's Hospital in Montgomery.

The little body was laid to rest in Samaria cemetery on Tuesday morning at eleven o'clock with Bro. Jones, of Thorsby conducting the funeral.

We will all miss little Bobby Dean's sweet smiles and general presence in our home. But we know that God always knows best and we must submit to His divine will in all things.—The Family.

Game and Fish News

Montgomery, Ala., Aug. 31.—Dove shooting in Alabama and other Southern States will begin and end 10 days earlier than originally provided for in the 1935 hunting regulations, the U. S. Biological Survey has advised I. T. Quinn, state commissioner of conservation.

Approved in a proclamation by President Roosevelt, the new amendment to Federal regulations makes dove season September 21 to Jan. 5, in Alabama, Georgia, Mississippi, Louisiana, Florida, Tennessee, North Carolina, South Carolina, Kentucky, Virginia, Delaware, Maryland, Arkansas, Oklahoma, Texas, New Mexico, Arizona and California.

Formerly set to open on October 1 and close on January 15, the season was changed to equalize privileges of dove hunters throughout the country, following numerous protests from the Southern States, the bureau explained. Laws prohibiting October and early November dove shooting in the interest of upland game birds resulted in a practically closed season on doves in some states under the original provisions of this year's Federal regulations.

The President's proclamation also included amendments to clarify regulations that inadvertently made restrictions not intended. One of the provisions corrected would have made 4 p.m., the daily closing time for waterfowl hunting, apply also to the shooting of rails (other than coot), woodcock, doves, and band-tailed pigeons. The new amendment provides that these birds may be hunted from 7 a.m. until sunset.

A second correction will make it possible for hunters in blinds or legal floating craft to hunt within 100 feet of natural vegetation that may be some distance from shore. The original provision limited hunting to areas within 100 feet of vegetation continuous with the short, a degree of restriction found unessential to the regulation's purpose of preventing open-water shooting of the diving ducks, which have been found to be more seriously depleted in numbers than other species.

Motorist (dining at a small town hotel): "Why does that dog sit there and watch me all the time?"

Waitress: "You've got the plate he usually eats from sir."

Wife (examining new skunk fur): "I don't see how a beautiful fur could come from such a foul-smelling beast."

Husband: "I don't ask for thanks, but I would like some respect."

Foreman, (to small son of workman who has met with accident): "When will your dad be fit for work again?"

Boy: "Can't say for certain, but it won't be for a long time."

Foreman: "What makes you think that?"

Boy: "Cos compensation's set in."

MARS HILL MEETING

The summer revival at Mars Hill will begin Saturday night, before the second Sunday, September 7th. Rev. J. N. Green of Jemison will do the preaching. The services will continue into the week with services twice daily—at 11:00 o'clock and 7:30.

C. O. LAWRENCE, M. D.
Upchurch Bldg.
Phones: Office 186; Residence 115-W; Office Hours
9 to 11 a.m. and 2 to 5 p.m.
Sundays by appointment only
Special attention to diseases of Eye, Ear Nose and Throat

PERCY M. PITTS
Attorney-at-Law
Johnson Building
CLANTON, ALABAMA

NEVER

BEFORE SUCH A SMOOTH SHAVING BLADE
at this low price!

NOW! PROBAK JUNIOR 4 blades for 10¢
Also in Packages 10 for 25c 25 for 59c

PROBAK JUNIOR
MADE IN U.S.A.
T. M. REG. U. S. PAT. OFF.
OTHER PATENTS PENDING

Probak Junior fits all Gillette and Probak razors

Correct Glasses

WILL PROTECT YOUR EYES

Glasses are more than just something to help you see better.—They are a part of you—and must be made to fit your Eyes, your work and your personality.

I will be in Clanton
At the Exchange Hotel

MONDAY, SEPT. 9TH

And the Second and Last Monday In Each Month

I am in my Montgomery office all day Thursday, Friday and Saturday. Sunday hours, 10 to 1 P.M.

DR. S. A. BARSON
OPTOMETRIST

GIN and STORE Your COTTON

— WITH —

PLANTERS GIN & WAREHOUSE CO.

—X—

Our entire plant has been overhauled and put in first-class condition. We are able to serve you better than ever, and we assure you we will appreciate your patronage.

We have installed a complete, new distributor system in our gins, which makes us able to give our customers better service.

We carry a large stock of cottonseed meal and Hulls at all times.

—X—

Planters Gin & Warehouse Co.

MULLINS and POPWELL BROTHERS

Clanton Alabama

J. MELL MARTIN & SONS
FUNERAL DIRECTORS
Phone 10, 9 and 2
Funeral Supplies — Ambulance Service
Flowers for all Occasions
Clanton :—: :—: Alabama

RIGINAL

MANY EDUCATIONAL EXHIBITS AT ALABAMA STATE FAIR

Birmingham, Ala.—Colleges and schools throughout the State of Alabama are busy these days working on exhibits which they will present to the public in the educational department at the Alabama State Fair to be held at Birmingham for six days and six nights from September 23 to 28.

Dr. Walter B. Jones, State Geologist, assisted by Mr. David L. DeJarnette, Curator of the Alabama Museum of Natural History, will be in charge of the University of Alabama exhibits, which promise to be some of the outstanding exhibits of the Educational Department.

SINGING IN DETROIT

Word comes to us that Mr. Floy Devaughn is in Detroit, Michigan, singing for a revival meeting. He has been up there for a couple of weeks, and will likely be there a week or so more, or longer.

Floy is the son of Prof. W. M. Devaughn of Poplar Springs, and is one of the most promising young singers of the county. He is a graduate of Chilton county high school, and has attended the Vaughan musical institute at Lawrenceburg, Tenn. He has been teaching singing schools for the past two years.

CLANTON LODGE NO. 423
A. F. & A. M.

Regular Meeting
1st Saturday and 3rd Tuesday
of Each Month
7:30 P.M.

CLASSIFIED ADVS.

WANTED CORN—I want to buy corn in the ear. Apply at Bill's Garage, on the highway, Clanton. 9-5-2ch

FOR SALE—Remington piano, in first class condition; also one Domestic sewing machine, cheap.—Mrs. Middleton at People's Hotel, Calera, Ala. 8-22-3tp

SHEEP FOR SALE—I have 10 ewe sheep for sale. — L. H. Reynolds, Clanton, Ala. 1-ch

LOST—One pair Gloves, brown net, lost in Clanton Monday morning. Please return to Union-Banner or to Mrs. C. F. Lillie, on Lay Dam road. 1p

FOR SALE—50-acre farm, cheap, good buildings. $150 down, balance like rent. One mile from Isabella.—G. L. Burnett, Thorsby, Route 1. 9-5 3tpd.

FOR SALE—40 acres, three miles south of Coopers, good house and out-buildings. 18 acres in cultivation. On school bus and mail route. $200 down and $100 a year pays principal and interest; price $835.00.—T. F. Patterson, Verbena Route 1. 1p.

FARM FOR SALE—75 acres; 25 in cultivation; 5-room house with bath and water fixtures. Tenant house. Mail route and school bus. Three miles south of Cooper. Equipped for poultry. $1,850.00 cash or terms arranged—T. F. Patterson, Verbena Route 1. 8-29-3p

MEN WANTED for Rawleigh Routes in Clanton. Write today, Rawleigh Co., Dept. ALI-43SB, Memphis, Tennessee. 9-5-4t-p.

FOR SALE—One V-8 Ford pick-up, with cab, purchased on March 9th this year. In first class condition. Price $450.00. Terms if desired.—T. F. Patterson, Verbena, Route 1 9-5-1tpd.

FOR SALE—One Ford or Chevrolet pick-up; also one 2¾ two-horse wagon.—Jimmie Cox, Clanton, Ala., Route 4. 8-29-3tc

WANTED—Colored man to take care of old man requiring constant attention. Good connection for reliable man who can furnish good references.—Answer, C. G. in care Banner. 9-5—1tpd.

WOOD FOR SALE—I am cutting off the high school property in the creek swamp, and have all kinds of wood for sale—Stove wood, $4.00 cord, grate wood, $3.00 cord, firewood, $2.50 cord, delivered.—Cary Easterling. 8-15-3t-pd.

FARM FOR SALE—100 acres, 50 acres in cultivation. Good dwelling, fairly good barn. Plenty of wood, pine and water. Near Enterprise, on mail and school bus route. Will sell at a bargain quick. Apply at Union-Banner or W. J. Bice. 8-29-4tp.

FOR SALE—1 mare mule, age 10 weight 1,000 pounds. Works good anywhere. One Ford Coupe, 1929. Good tires. Runs good, $85.00 cash. See or write Lonnie L. Cobb, Jemison, Alabama. 8-29-3p

FOR SALE OR TRADE—Good young mares and mules. See Bill Fiquette at Bill's Garage, Clanton. 8-15-6p

STOMACH ULCER, GAS PAINS, INDIGESTION victims, why suffer? For quick relief get a free sample of Udga, a doctor's prescription, at Aired Drug Company. 6-27-16t-p.

COW FOR SALE—Will give two and one-half gallons of milk per day. Good butter maker. Reasonable price.—See R. C. Burkhalter, Verbena, Ala., Route 1, near Floyd church. 8-29-3tpd.

FARM FOR SALE—66½ acres, located one mile from Enterprise school on Verbena school-bus route; 30 acres in cultivation, 6 acres in pasture; one dwelling and outbuildings; plenty water. Apply to J. O. Neeley, Verbena Route 1. 1tp.

WANTED TO BUY SYRUP—I want to buy 200 gallons new thick sorghum syrup at 40c a gallon in 5-lb buckets and 35c a gallon in 10-lb buckets, delivered to Clanton Cash Store Saturday morning.—R. N. Minor. 1d

Two Sentenced To Hard Labor

Cases in Non Jury Circuit Court Wednesday Last Week

At the conclusion of the non-jury term of the Circuit Court last week, Judge Glover sentenced two defendants to do hard labor for fines and costs.

Dewey Cummings, on a charge of violating the prohibition law, was sentenced 20 days for the fine, 55 days for the cost, and 30 days additional punishment.

Jack Wright, on a conviction for decoying away a child, was sentenced 44 days for the cost and 92 days for additional punishment.

Appeals were entered by two defendants convicted in the court.

Morris Williams, on a charge of trespassing after warning, was found guilty and fined 5 and cost. Appeal was taken by the defendant, and his appeal bond was set at $250.

Leonard Henley entered appeal from a conviction on the charge of malicious injury to an animal. His fine was $25 and cost. Appeal bond was set by the court at $300.

A WARTY SQUASH-GOURD

Mr. Alphus Jones, of Corinth community, brought to The Union-Banner Saturday a rare specimen of squash, which is thought to have mixed about fifty-fifty with a gourd. Mr. Jones said that there was a gourd vine and a squash vine growing side by each. All the gourds and squashes appeared normal on each vine except one on the squash vine. This was a knotty-surfaced formation with some knots colored like the squashes and some colored green like the gourds. It bears every indication of a complete crossing between the two plant families. It may be seen at The Banner ofice.

POST OFFICE ASKING FOR BIDS ON WOOD

Acting Postmaster Hosea Downs announced this week that the Post Office Department is asking for bids on firewood, including kindling, dry pine, etc.

Bids are also being asked on laundrying towels for the post office. All specifications and instructions are contained in a bulletin posted at the post office in Clanton, Mr. Downs stated.

FARMER'S RALLY

The farmer's Educational and Cooperative Union of America will hold their County meeting and rally at New Salem, two miles southeast of Thorsby the second Saturday in this month, September 14th.

Many prominent speakers will be there. Everyone is invited.—Lonnie L. Cobb, County Secretary.

VAUGHAN QUARTET IN CONCERT HERE THURSDAY NIGHT, SEPT. 5

It will be welcome news to their many friends and admirers here to learn that the Vaughan Quartet from Lawrenceburg, Tenn., will appear in concert at the high school auditorium in Clanton on Thursday night, September 5th, at 8 o'clock. The appearance is made under the auspices of Circle No. 1 of Clanton Baptist W. M. S., and an admission charge of 15c and 25c will be made.

This bunch of singers has the reputation of being the best Mr. James D. Vaughan has ever sent out from his institution. Most of the personnel has been to Clanton before in other quartets, and the fans here will recognize them as being an assemblage of real artists in their line. They are: Palmer Wheeler, first tenor; Keifer Vaughan, second tenor; J. T. Cook, baritone; Jim Waites, bass. Mr. Brock at the piano.

MODERN BEAUTY SHOPPE WILL MOVE TO NEW MULLINS BUILDING

Mrs. W. C. Robinson, proprietor of the Modern Beauty Shoppe, announces that she has secured a location for her shop up stairs in the new Mullins building, at the corner of second Avenue and Seventh Street.

She said she expects to move to the new location about the tenth of this month. The Beauty Shop will occupy the two rooms in the front of the building, second floor, facing second Avenue.

U. S. HAS TROUBLE SELLING NEW BONDS

Washington, Aug. 29.—The treasury today reported its first difficulty during this administration in floating a government bond when only $85,592,000 of tenders were received for an offering of $100,000,000.

The offering consisted of four-year one and one-half per cent bonds for the federal farm mortgage corporation, made last Monday. They were sold on a competitive, or auction basis, to the highest bidder.

Treasury officials could not recall a siminlar instance. The closest approach was said to have occurred last August when an issue of $150,000,000 of Home Owners Corporation bonds was floated in three series. While two of the series were over subscribed, and offering the three-year series fell $2,000,000 shy of the requested total of $50,000,000.

EXAMINATION FOR POSTMASTER AT VERBENA

To fill the vacancy in the position of postmaster in Verbena, Ala., salary $1,100, the United States Civil Service Commission has announced, at the request of the Postmaster General and in accordance with an order of the President, an open competitive examination.

Full information and application blanks may be obtained at the post office for which the examination is held, or from the United States Civil Service Commission, Washington, D.C.

THE UNION-BANNER HAS COPY OF COTTON JOURNAL

The Union-Banner has on hand a copy of the International Edition of The Cotton Trade Journal, published at New Orleans. This is one of the most comelete coverings of the cotton and textile situation of the world that we have had the pleasure of looking over.

There are covered such interesting subjects as "Governmental," "Trade Views," "Foreign Growing Countries," "Foreign Consuming Countries," and a vast amount of other material touching on the vital questions of the day relating to cotton.

The Union-Banner would like for every cotton farmer in Chilton County to look over this edition. Anyone wishing to examine it and read it may do so by calling at The Banner office.

Power Company Pays Dividends

Birmingham, Ala., August 27th—The Board of Directors of Alabama Power Company today declared the regular quarterly dividends on its preferred stock, payable October 1, 1935, on the $7 and $6 stock to stockholders of record September 14, 1935, and payable November 1, 1935, on the $5 stock to stockholders of record October 15, 1935.

These dividends will aggregate approximately $585,000 and dividend checks will be mailed on September 30 for the $7 and $6 stock and on October 31 for the $5 stock.

Chilton-Shelby Series Is Tied Up

Deciding Game to be Played At Maplesvile Sunday September 8

The Chilton-Shelby All-Star series of baseball games is now tied at three games each.

On Wednesday, August 28, Chilton defeated the Shelby team 7 to 2 on the Clanton field.

On Thursday, the game was again played on the Clanton field, Shelby winning by the count of 10 to 2

On Friday the Chilton team went to Columbiana and won from Shelby in a hot 10-inning game, 4 to 3.

Then on Sunday, September 1, the two teams met at Maplesville, Shelby winning the first quite handily, 5 to 1. Shelby came from the short end of a 5 to 1 count in the fourth inning of the afterpiece, scoring 8 runs in this frame, on 7 hits and 2 errors. This was a 7-inning game, Shelby winning, 11 to 6.

On Monday the two teams tied up again, Chilton winning this close one, 5 to 4.

The seventh and deciding game will be played at Maplesville next Sunday afternoon, the game beginning promptly at 3:15. Several fans of the two teams are expected to be present from both Shelby and Chilton counties, as well as other adjacent counties.

The Chilton team is one of 20 members picked from the 196 players participating in the recent Central Alabama Baseball Tournament, which was played at Clanton.

The Shelby team is one of like number picked from the six teams comprising the Shelby County League.

Early Fall Specials

Boys' dress shirts, guaranteed fast color, full cut and have long sleeves. Sizes 8 to 14½
Priced only 69c

Boys School Caps, in all colors 35c

Girl's School Oxfords, in brown, tan or black. All sizes ..... $1.98 up

We have just received our new fall line of Ladies Coats, plain or fancy backs. Colors, brown, navy and black. Sizes 14 to 44
Priced $6.95

DOLLAR STORE
Clanton

Miss Essie Neeley and mother, of Clanton are visiting friends and relatives in Montgomery this week.

Ex-sheriff John L. Gore, foreman of a crew at the airport, was painfully hurt Monday morning. While engaged with his men in working on a road scrape, a piece of steel accidentally struck him on top of the head, inflicting a severe cut. He will be off duty for a few days until he recovers.

Miss Vivian Shoultz had as her guest Sunday Miss Evelyn Grimes of Houston, Texas.

Mr. and Mrs. Ethan Robinson, of New Tazewell, Tenn., spent the past week end visiting relatives and friends in Chilton County.

SINGING AT PRATTVILLE

A card to The Union-Banner from Mr. H. G. Carter, of Prattville, says: "Please extend to the singers of Chilton county an invitation to attend an all-day singing at the courthouse in Prattville the third Sunday in September, the 15th. No public dinner will be served, but some of us will have enough to divide. Come and bring all the singers you can."

SINGING AT COURTHOUSE NEXT SUNDAY AFTERNOON

The regular monthly singing will be held at the courthouse in Clanton on next Sunday afternoon, beginning at 1:30 o'clock. The new books will be used, so everybody is invited to come and bring your books. Singing will last for about two hours.

SCHOOL SUPPLIES
ALL 5c — TABLETS, 3 for 10c
PASTE or INK 4c
NOTE BOOK — PAPER, 3 for 10c
NOTE BOOK — BINDERS, Each 5c

BLUE FRONT STORES

Clanton Cash Store
WE DELIVER BLUE FRONT STORES PHONE 154
Peoples Cash Store
Thorsby Cash Store

Friday and Saturday, September 6th & 7th

SUGAR
10 Lbs
55c

SHORTENING
LARD
1-LB CARTON — SCOCO 15c
4-LB CARTON — SCOCO 55c
8-LB CARTON — SCOCO $1.10

TOMATOES
No 2 Can
2—15c

COFFEE
Morning Bracer
FRESH GROUND
2 lbs 33c
PURE GROUND — WONDER, Lb 12c

CATSUP
14-oz Bottle
10c

MARKET SPECIALS
AT CLANTON CASH STORE
MIXED — SAUSAGE, Lb 17½c
NATIVE — STEAK, Lb 15c
BALOGNA Lb 18c
HAMBURGER, Lb 15c
BEEF and PORK — MEAT LOAF, Lb 17½c
EACH — PICKLE PIG FEET 5c
SPANISH — MACKEREL, 3 for 25c
CHEESE, Lb 20c

PRODUCE SPECIALS
POTATOES, 5 Lbs 9c
ONIONS, 3 Lbs 10c
RUTABAGAS, Lb 4c
CABBAGE, Lb 3c
LEMONS, Doz 20c
ORANGES, Doz 25c
BANANAS, Lb 5c
GRAPES, 3 Lbs 25c
LETTUCE, 3 for 25c
FRESH PEAS and BEANS

GRAPE NUTS 18c
POST — BRAN FLAKES 12c
CALUMET BAKING — POWDER, 1-Lb Can 21c
GULBERTS ASSORTED — BABY FOOD, Can 10c
3 CANS — Grape Fruit Juice 25c
3 CANS — ORANGE JUICE 25c
3 CANS — TOMATO JUICE 25c
JELLY, 8-oz Jar 10c
JELLY, 14-oz Jar 15c
KRAUT, No. 2½ Can 10c
ENGLISH PEAS — Early June, No. 2 Can 10c
CRACKERS, 1 Lb 10c
2 PACKAGES — CORN FLAKES 15c
COCOA, 1-Lb Can 10c
PUDDING, 4-oz Jar 10c
LOVELY FREEZE 5c
LOVELY JELL 5c
OLD TIME — COFFEE, Lb 15c
KELLOGG'S — ALL BRAN, 2 for 25c
QUAKER — PUFFED WHEAT 10c
4-OZ JAR — Salad Dressing, 2 for 15c

POOR O

Chilton County
The Heart
Of Alabama

ESTABLISHED 1903 — THE — ESTABLISHED 1892

UNION-BANNER

Clanton, Ala.
Watch
It Grow

VOLUME 43.—TWELVE PAGES CLANTON, ALA., THURSDAY, SEPTEMBER 12, 1935 NUMBER 21

Dept of Archives and History - Capitol

CITY GAVE $1,500 FOR THE AIRPORT

County Has Failed To Accept Offer of Co-operation Last Week

Reconsidering its action of last Tuesday night in refusing to co-operate with the County Commissioners in developing the community center at the airport, the City Council last Thursday night voted to participate with the county in the maximum amount of $1,500 for this development.

Whereupon the County Commissioners, at a meeting Friday, failed to act on the proposition, after having sent the Probate Judge to the City Council to plead with that body to put up one-fourth the cost against the county's three-fourths.

The story of the community center agitation of the past two weeks as it appears since passing into the background, might be termed a more or less hot subject that nobody wished to hold and nobody wished to throw down. But somebody had to hold it or drop it, and the Commissioners are still holding it.

Some weeks ago the federal government set a dead line by which all projects under WPA must be on file. Further development of the airport and community center in connection with it, was found to require a minimum of 32 more acres of land.

The airport committee made repeated requests of the Commissioners to buy the land, so the way would be clear to ask W. P. A. for the additional developments, chief of which was desired the county-wide community center.

After consideration of the question for several days, the Commissioners finally determined to propose to the City Council that they would go ahead with the purchase of the land, provided the City would pay one-fourth the cost. This was estimated at $400, and the city refused to appropriate it.

Mell Martin, on behalf of the Kiwanis Club, then offered to lay $200 of the $400 on the table, if the Council would put up $200. There was no action on this proposal.

The next day Mr. Martin and Mr. Leo Thompson went among the business people of Clanton and raised donations for the whole $400, with $5 to boot, and offered it to the Council Thursday night as the part the Commissioners were asking the City to pay. But immediately a resolution was adopted pledging the City to co-operate with the county to the miximum amount of $1,500 in developing the the community center.

The Commissioners Court, in session again Friday, took up the matdiscussed it at some length, but did not act upon the proposal of the city to co-operate.

airport and the community center.

It is pointed out that this development was being proposed under the Works Progress Administration, and not the Public Works Administration. Under WPA the sponsors of a project were not required to put up any definite portion of the cost of a development. The government could practically grant the whole cost, so long as the sponsors particiated in furnishing property upon which to make the improvements.

Some who have followed this procedure closely venture the estimation that in failure to provide the necessary land for development of a community center, Chilton County has lost what would have ultimately been the expenditure of fifty to seventy-five thousand dollars here by the Works Progress Administration.

Milt Tolbert Show Saturday Night

The old timers from Dothan are on the road again, with everything new but the name. Milt Tolbert tent theatre is coming to Clanton for one engagement—Saturday night, September 14th. This will be welcome news to the many friends of that organization, which used to make this territory every fall until the state license was made prohibitive four or five years ago.

Mr. Billy Wagoner, the advance man, was in Clanton last Thursday putting up signs, arranging for advertising, etc. He stated that they had an entirely new outfit, new scenery, larger tent, better seats, and everything.

The entertainment consists of a feature vaudeville acts, including: Jona's Twins, celebrated night club entertainers — big-time vaudeville dancing act.

Sebee Hayworth, the south's funniest red-headed toby, is a real comedian; and Miller and Leighton will do a comedy musical act. Billy Ferguson, whom you have seen before, will be the black-face comedian again.

Ray Sliker and his Mid-Nite Serenaders will be on hand. This is a red-hot jazz band.

Ladies Free: One lady admitted free with each adult ticket. Not a pass or two ladies on one paid ticket.

Doors open at 7 o'clock; show begins promptly at 8. The show will go on rain or shine.

Mrs. Frank Callen and Children motored to Selma and spent last Thursday.

TIFFIN RADIO SHOP MOVED TO TIFFIN FURNITURE BLDG.

The Tiffin Radio & Electric Company, recently organized here by Tom and James Tiffin, has been moved from their former location to the Fox Building, where they have taken a space with the Tiffin Furniture Co.

It future it is announced that the complete Generari Electric line of refrigerators, radios, and other home appliances will be handled and serviced by the Tiffin Radio & Electric Company.

They will have on display at all times in the Fox Building a complete showing of these items, and invite their friends and customers to come to see them.

NEW BOARD OF PUBLIC WELFARE

Appointments Made By Commissioners Court At Recent Session

On last Friday afternoon, September 6th, the Commissioners Court, the Mayor and Council of each incorporated town in the county, and the County Board of Education held a joint meeting for the purpose of discussing joint participation in the new Public Welfare Program, and naming of members to serve on the Board.

The meeting was called to order by Judge J. Lee Smith, who asked that Miss Meroney explain the new program to the meeting. After the plan had been explained and discussed, it was pointed out by Judge Smith that the County is now spending about $1,008 for various welfare activities within the county, and that there are 88 women in the county who were formerly cared for by the relief administration, but must be cared for by the county now until some other plan is worked out for them.

Mr. Varney Wyatt, speaking for Thorsby, expressed the willingness of the Town of Thorsby to participate in the program, and suggested that Mrs. Charles Howard be appointed to serve on the board.

Mr. S. J. M. Webb, speaking for the County Board of Education, suggested that Mr. Luther E. Little, County Superintendent of Education, be named to represent the County Board of Education on the Board of Public Welfare.

Mr. Little explained that the Board of Education would pay for the services of an attendance worker and assistant to the Director of Public Welfare, as in the past, and that they are now contributing to the County Health Deartment the amount of $500.

The meeting was adjourned and the Commissioners Court went into session to appoint members to serve on the new Board of Public Welfare. The members appointed were: S. L. Gibson, Verbena, Mrs. C. N. Parnell, Maplesville; Mrs. Charles Howard, Thorsby, G. C. Walker, Clanton; Sam Pate, Thorsby; Luther E. Little, Clanton; Judge J. Lee Smith, Clanton.

CLANTON CHILD, TURNING TO STONE, IS VICTIM OF PETRIFICATION MALADY

Slowly "turning to stone" may be the terrible fate facing pretty little Dorothy Snyder, 6-year-old daughter of Mr. and Mrs. Mason Snyder, whose home is between Clanton and Samaria church.

Already the child's plump little body is becoming "hard like a plaster cast," acording to members of her family; and several physicians, consulted about the strange affliction, have expressed the belief that she is suffering from myositis ossificans, or some similar disease, which eventually will result in the complete petrification of her body.

Perfectly normal all of her life, the first symptoms of anything unusual in the child was noticed by her parents a few weeks ago. A hardness developed about her neck, but it had been only a short time since her tonsils had been removed and they supposed that this condition was due to the tonsilectomy.

After the condition showed signs of spreading, physicians here were consulted and a partial diagnosis revealed symptoms of petrification. Later she was taken to specialists in Montgomery, with the result that similar diagnoses were made. Little hope is held for recovery in these cases, physicians declare. Although often many years elapse before the entire body is petrified, the chances of cure are few.

So, instead of going to school for the first time this year, as would be the normal procedure for a six-year-old girl, Dorothy will stay at home and slowly lose the use of her body, as the horrible fate changes her tender flesh into stone.

Her legs and the lower part of the child's body seems unaffected so far, but already her arms are stiffening. Even her winning little smile has gone, and in its place is seen "a frozen-looking expression." When the affected part of her body is pinched or pricked with a pin, she can feel it but says that it does not pain her. Her skin is dry and of a spongy firmness.

W. C. Warrick spent Friday in Montgomery.

THE CONSTITUTION OF THE UNITED STATES

Much has been said during past weeks, and is still being said, about the Constitution of The United States. The Union-Banner is glad to be able to publish this important document in full. The time is made more opportune by the fact that next week, September 16th through the 21st, has been set aside all over the country as Constitution Week, and next Tuesday is Constitution Day in Alabama.

This issue of The Union-Banner should be carefully preserved by everyone, as The Constitution is something that we should all be more acquainted with and to which we might want to refer constantly. Preserve this issue of The Union-Banner.

MRS. ROSS TO OPEN HER KINDERGARTEN SEPT. 16th

Mrs. L. C. Ross announces that she will open her kindergarten in her home, west Second Avenue, on next Monday, September 16th. All parents wishing to enter their children should get in touch with Mrs. Ross either in person or by telephone.

Mrs. C. T. Oliver of Tuscaloosa left Thursday after a few days visit to friends in Clanton.

Gragg Appreciates Name of Airport

But Would Have Preferred Further Development By County

Editor Union-Banner:

It is in order, and gives me pleasure, to express my thanks to the Commissioners Court for bestowing on me the honor of naming our little flying field for me. I also want to thank those who suggested this, among whom are members of the Kiwanis Club, both our county papers, and others, especially Mr. Victor Norris.

However, I want to say frankly that I would, a thousand times over, rather our Commissioners could have seen their way clear to have added more land to this field, and provided a county-wide community center, including a large community house, a fair ground for our farmers, an athletic field for those who like games, and a pool for those who like to swim. I say that I would a thousand times over preferred this for our farmers and our boys and girls than to have it named for me.

This place was not selected by me. The land did not belong to my friend John Smith, nor to anybody's cousin Francis, Marion or Aunt Sallie Brown. It was the land selected by Mr. Hoppins, of the Department of Commerçe, Washington, D. C., who spent a whole day looking over land for miles all around Clanton. He said it was an ideal place and he is the man who selected Montgomery airport as well as hundreds of others all over the United States.

The American Legion's Committee selected it. It was the choice of our farmers, led by Mr. Fant. It was the choice of our Educational Department, led by Mr. Little, and it was the choice of both of our county papers representing both old political parties.

It was level land, supplied with plenty of good fresh running water at all times, situated about the proper distance from town, near the county seat, and almost in the geographical center of the county and state; and the Federal Government stood ready to give us many thousands of dollars to develop it and offered to let us have this under the Works Progress Administration which required so little of us locally as to be practically nothing.

However, no use crying over "spilled milk". It is gone now and we would better forget that and look forward, hoping there will be another time coming.

Again thanking all, I am yours for better things for all.—V. J. Gragg.

Republicans Ask Rest For Industry

'Rest Cure' Demanded Instead of a Mere Breathing Spell

Washington, Sept. 9.—The Republican national committee says industry wants "a complete rest cure"—not just a "breathing spell" assured by President Roosevelt.

Referring to the president's exchange of letters with Roy Howard, publisher, the committee said in its weekly pamphlet yesterday the letters "breed fear instead of inspiring calmness."

At St. Charles, Mo., Senator Dickinson (R-Iowa) told a party gathering that the administration's course "can only end in national disaster." He saw the prospect of "crushing taxes and a standard of living likely to be lower rather than higher for the future."

Col. Frank Knox, Chicago Daily News publisher who has been mentioned as a possible Republican presidential candidate, said in Boston that "it would require more than verbal assurance to bring about that restoration of confidence which is essential to permanent recovery"

Col. Knox said that because of the new deal's "repudiation" of "the platform upon which the democrats appealed to the people and upon which they won their election the mere promise of the president is by no means sufficient."

Former Senator James A. Reed of Missouri, speaking at Chicago, described the "breathing spell" statement as "the baldest admission that the communistic government in Washington has had its hands at the throat of American business."

To senate democratic leader Joseph T. Robinson, who commented on the state at Little Rock, Ark., the president's letter "indicates that the program for counteracting the depression is substantially complete."

The Republican national committee's pamphlet said the exchange of letters "more likely was designed to afford Mr. Howard a freshly laundered alibi for keeping his newspaper chain narrowly partisian in its support of the president and give it an excuse in advance for advocating renomination for election."

"There is nothing in the president's letter," it continued, "to which the confidence of men of affairs can make fast. He reiterates the fundamental fallacy of the new deal—that is impossible to distinguish between recovery and reform.

"Because of that blind obsession, the Roosevelt administration, in the name of reform, unloosed forces destructive of our sound and legitimate economic structure, which made it impossible to have business recovery and which are justifiably accountable for the hostility and fright which Mr. Howard himself admits now pervade the world of business, finance and industry."

MARTIN MEMORIAL SERVICES TO BE AT OLD BETHESDA SEPT 29

Announcement is made by J. Mell Martin that the annual Martin Memorial services and family reunion is being planned at Old Bethesda, near Equality, for Sunday, September 29th.

Full details of the program will be published between now and the 29th, Mr. Martin said.

FARMER'S RALLY

The farmer's Educational and Cooperative Union of America will hold their County meeting and rally at New Salem, two miles southeast of Thorsby the second Saturday in this month, September 14th.

Many prominent speakers will be there. Everyone is invited.—Lonnie L. Cobb, County Secretary.

PATRICK-NICHOLS

Mr. and Mrs. Walter J. Patrick, of Billingsley, Ala., announce the engagement of their daughter, Eula Inez, to Herbert E. Nichols, of Jacksonville, Ala., the wedding to be an of September.

TIRED!

I'm tired, oh, so tired, of the whole New Deal,
Of the juggler's smile, and the barker's spiel,
Of the mushy speech and the loud bassoon,
Tired of all our leaders' croon.

I am tired of the tax on my ham and eggs,
I'm tired of paying toll to political yeggs,
Tired of Jim Farley's stamps on my mail.
Tired of my shirt with the tax shortened tail.

I'm tired of the farmers goose-stepping to laws,
Of millions of itching job-holders' paws,
Of fireside talks on commandeered mikes,
Of passing more laws to stimulate strikes.

I'm tired of the daily increasing debt,
I'm tired of promises not to be met,
Of eating and sleeping by government plan,
I'm tired of forgetting the forgotten man.

I'm tired of every new brain trust thought,
Of the ship of state turned into a yacht,
I'm tired of beating the courts by stealth,
And terribly tired of sharing the wealth.

I'm tired and bored with the whole New Deal,
With its juggler's smile and its barker's speil,
Oh, Lord, out of all thy available men,
Please grant us a Cleveland or a Coolidge again.

—Observer.

ONE FINED FOR PARKING OVERTIME ON 7th STREET

The first case for violatin of the recently-enacted parking limit ordinance on Seventh Street was on the docket of Mayor's Court Monday morning. The defendant was assessed a fine of $1 and costs by Mayor Jones.

The ordinance restricting parking on Seventh Street (the Highway) through Clanton was enacted only a few weeks ago, at the request of the business concerns in that area between Dief's Service Station and Teel's Service Station.

A limit of one hour parking is prescribed between the hours of eight a.m. and 6 p.m., with provisions for fine and penalties for violations.

HUEY P. LONG IS SHOT TO DEATH

Louisiana Senator Is Victim of Assassin's Bullet In State Capitol

Baton Route, La.—Senator Huey P. Long, 42, the farm youth who wanted to make "every man a king" and gained unprecedented power in Louisiana, died Tuesday, the victim of an assassin.

The self - styled "Kingfish," political "dictator" of Louisiana and possible candidate for president next year, died at 4:06 a.m., Tuesday. His family and close political associates were at his bedside.

His death left his powerful machine, which controls practically every office in the state, without a directing head. There is no "dictator" to take his place.

While his leaders held conferences to decide what steps to take, the senator's death gave courage to his opponents, whose split into several factions had aided Long's ascent to power.

There was sadness here, the seat of the Long government. Friends and enemies alike expressed regret at his death, the sole topic of conversation in every Baton Rouge household. Many intimate with the senator showed marks of tears.

Fourteen members of the One Hundred Forty-First Field Artillery, Louisiana National Guard, from New Orleans under Capt. Edward P. Benezech, were ordered here as a guard of honor. Later a company of infantry here was given like assignment.

The 14 artillerymen had been held in the New Orleans barracks as a precautionary meause after Long was wounded.

The versatile Long, dictator of Louisiana, and a potential presidential candidate in 1936, succumbed after a valiant battle surrounded by his family and close poltical associates.

Long was shot by Dr. Carl C. Weiss, Jr., eye specialist of Baton Rouge, in the statehouse as Long was walking along a corridor after leaving the House of Representatives, which was in special session.

CHRISTIAN HARMONY AND SACRED HARP CONVENTION AT CEDAR GROVE SEPT. 1

This convention was held at Cedar Grove church on September 1. Sunday and Saturday before, beginning on Saturday morning. Opening song "Cross of Christ." Prayer by Rev. Cox. First lesson was led by W. B. Cooper. Second, M. C. Jackson. Third, J. M. Williams. Fourth, J. W. Hayes. Fifth, Thomas Jackson, Jr. Sixth W. B. Cooper. Seventh, M. C. Jackson. Dismission for noon for one hour.

A dinner was spread for all.

Saturday evening opening song by M. C. Jackson. Program committee were W. B. Cooper, M. C. Jackson and W. L. Sanders. Then a good talk was made by Rev. Cox. First lesson by John Askew. Second, J. M. Williams. Third, J. W. Hayes, Fourth, W. B. Cooper. Fifth, M. C. Jackson. One song by Jhomas Jackson, Jr. The day was enjoyed by all present. Closed with prayer by J. W. Hayes.

Opened Sunday morning with song, "Saints Delight." Prayer by Rev. J. N. Scott. First lesson was led by J. N. Scott. Second, John Askew. Third J. R. Scott. Fourth, J. E. Cobb. Fifth Joe Jackson. Sixth, J. W. Hayes. Recess for 10 minutes. Seventh, Mr. Miller. The Memorial Service, page 288 was sung in memory of B. Truewhite, by M. C. Jackson, W. L. Sanders, T. E. Jackson and Mrs. J. W. Culver. Page 168 was sung in memory of Prof. Walker, by J. W. Hayes. Page 406 in memory of Jessie Little, by W. L. Sanders. Page 336 in memory of Mrs. Flora Jackson, sung by G. W. Akers. Dinner for one hour.

Called to order. First lesson by J. M. Williams, Ellie Shirley, Mrs. Ruth Henley, Mrs. Benett, T. C. Jackson and G. W. Akers from Sylacauga, Mrs. Flora Oats, M. C. Jackson, Mrs. J. W. Culver, W. L. Sanders.

We thank the people of Cedar Grove for this convention and invite them back to be with us next year on the first Sunday and Saturday before in May, 1936, at Pleasant Grove church.

Rev. G. G. Williams and family were in a wreck last Sunday on the Selma Highway near Stanton. None of them were seriously hurt, but their car was badly demolished.

CONTEST CASES ARE DISMISSED

Republicans Abandon Efforts To Expose Absentee Ballots

Chilton County's three election contests ended last Friday when Percy M. Pitts, attorney for the contestants, appeared before Circuit Judge, Arthur Glover, and entered a motion for dismissal of the three cases.

Recording of the rocedure that ended what had threatened to be one of the longest drawn-out legal fights ever staged in this county, was made in the Circuit Clerk's office, the entire costs being charged to the contest ants.

Growing out of last November's general election, when an almost comlete Democratic ticket was elected here for the first time in nearly half a century, W. G. Culp, Akins I Collins and H. A. Harris, Republican candidates for the offices of Tax Collector, Tax Assessor and Circuit Clerk, respectively, filed suits contesting the election of T. L. McKee, A. D. Martin and J. C. Pattillo, Democrats.
Pattillo, Democrats.

Mr. Patillo assumed the affairs of the Circuit Clerk's office last January. Mr. McKee and Mr. Martin will take their offices October 1st this year.

In a statement Monday, attorney Percy M. Pitts, for the contestants said: "The contest was instituted by Mr. Culp, Mr. Collins and Mr. Harris, in the hope that they would be able to disclose alleged irregularities in the manipulation of the absentee ballots. After considerable procedure before the court with reference to absentee ballots, it was indicated by the court that a ruling would be entered refusing us the privilege of going into the legal test of the absentee ballots, because evidence had been introduced to show that the absentee ballot box is not now in the same condition it was left by the election oficers.

"Therefore, since the case of the contestants was based primarily upon the test of the legality of absentee ballots, and it appearing that we would be denied the privilege of making the tests in the courts, the contestants concluded that the main grounds of their legal fight would thereby be removed, and that a dismissal of the suits was the best course to take."

As to the possibility of any change having been made in the absentee ballots, Mr. Pitts would not comment further than to say that, since the election, the absentee box has been in possession of both Democratic and Republican custodians, with about an equal time for each.

POSTOFFICE AND BANK TO MOVE IN ABOUT 2 WEEKS

Your reporter set out Monday with the idea of finding out what time the postoffice and the Peoples Savings Bank would move into their new buildings. We thought a little information on those subjects would prove interesting to our readers.

Going to the bank to interview Frank Callen, we found Hosea Downs, also, just fresh from a conference with Frank, about the same subject the reporter was interested in.

"We have just settled, indefinitely, that very question. "Frank and I have been besieged bu numerous inquiries of late, wanting to know when

FARM FOR SALE ON EASY TERMS

Mr. D. W. Waite, field representative of the Federal Land Bank, of New Orleans, is advertising farms for sale on terms of twenty per cent cash and the balance payable on convenient installments at five per cent interest.

Mr. Waite will be at Clanton on Saturday mornings and at Centreville on Tuesday mornings. Anyone interested in these farms are invited to see him. His phone number in Clanton is 218-J.

CLANTON STORE PUTTING ON CUSTOMERS BENEFIT SALE

Mr. Solomon, of the Clanton Junior Department Store, is this week advertising his Customers Benefit Sale, which begins Friday of this week and continues through Saturday, October 5th. Some of the most attractive bargains of the entire season are quoted in the big page advertisement in this issue of The Union-Banner as well as in the large circulars which this modern store is distributing. Turn to their advertisement and look at the many bargains they are offering.

OUR CLASSIFIED ADVS.

If you want to buy anything or want to sell anything, don't fail to look over the column of classified advs. in the The Union-Banner. You will find it on the back page every week, and you might find just the thing you have been looking for. And, too, it might not be a bad idea for you yourself to advertise that extra wagon, cow, or plow stock which you have no use for. Somebody else might want it bad enough to pay your price. Use and read the Banner's want adv column. It will pay you.

RIGINAL

ATTENTION

SCHOOL CHILDREN
and
TEACHERS

SCRATCH PADS

(50 sheets - 2 inches by 11 inches - Perforted and stapled)

1c Each

THE UNION-BANNER
Clanton, Alabama

County Farm Agent's Notes

Compiled by J. W. Fant, County Farm Demonstration Agent for Chilton County

PLANT OATS EARLY AND TREAT SEED FOR SMUT

Auburn, Ala.—Oats should be planted early and the planting seed should be treated with a formaldehyde solution to prevent smut, advises J. C. Lowery, extension agronomist.

Experiments show that early-planted oats produce almost twice as much as do late-planted oats. Sow 2 to 3 bushels of turf or Red Rustproof strains.

Mr. Lowery says that oats smut can be controled very easiy and cheaply by treating the planting seed as follows:

1. Buy a one-quart atomiper-type sprayer from a drug or hardware store. (Cost about 50 cents).

2. Get from a drug store one pint of formaldehyde (40 per cent) solution for each 50 bushels of seed to be treated. (Cost about 50 cents).

3. Pile oats to be treated on a clean floor, canvas, or in a tight wagon bed.

4. Pour formaldehyde from the bottle into the sprayer, fill the bottle with water and pour it into the sprayer.

5. While the oats are being shoveled from one pile to another give one good squirt of the solution to each shovelful of oats as they are moved.

6. Round up the treated pile of oats and cover with bags which have been sprayed inside and out with the solution in order that the formaldehyde gas may be retained and penetrate the entire pile.

7. Leave the oats covered five hours, or over night.

FUMIGATE WEEVILS TO PROTECT GRAINS

Auburn, Ala.—Prof. J. M. Robinson, head of the entomology department of the Alabama Polytechnic Institute, is advising farmers to treat their stored corn, beans, and peas against weevils.

"Fumigate seeds by placing in airtight containers and treat with carbon disulphide, he said. Half a cup full is sufficient to treat a barrel of seed. Place liquid in a shallow receptacle on top of seed pile and close container to make it airtight. Allow to remain for one to two days."

FARMERS SELLING COTTON URGED TO KEEP RECORDS

Auburn, Ala.—Alabama cotton producers who sell their cotton immediately are urged to obtain and keep sales slips from buyers so as to be sure to have adustments sales records on which the government will be able to make adjustment payments under the new loan payment plan.

Government officials are at present working on printed forms for farmers to use but until these are available producers are urged to kee a complete record in order that the forms may be properly filled out when available.

JUST RECEIVED
A shipment of Fine WESTERN MARES. Ages from 2 to 6 years old. For SALE or TRADE. Come and see them.
R. W. LOWE
South Clanton, Ala.

Mr. and Mrs. L. C. Ross spent Saturday in Birmingham where they had their little son, William Crutcher's tonsils removed.

10-Qt. Galvanized Buckets 16c each
Murray-Bell Hardware Co.

NOTE THESE BIG MILEAGES

These tread footprints are typical of scores we've made from Goodyear "G-3" All-Weather Tires on the cars of your friends and neighbors—*after being driven for record mileages!* Note the sharp non-skid pattern still showing—proof that there's still thousands of miles of safety left in these tires.

Come in and see this convincing evidence that proves this great tire will give you

43% Longer Non-Skid Mileage —*at no extra cost!*

20,871 Miles
J. J. McBride
—Chief of Police
Cambridge, Mass.

21,465 Miles
Killough
Farm Dairy
Glenmount, N. Y

COMPARE THESE LOW PRICES
Values that only the world's largest tire manufacturer can offer.

SPEEDWAY $4.70 30x3½ Cl.
Goodyear built and guaranteed. A favorite with thrifty millions.
With Liberal Trade-in Allowance
4.40-21 $5.20
4.50-21 $5.70
4.75-19 $6.05
CASH PRICES — OTHER SIZES IN PROPORTION

GOODYEAR

DON'T BE FOOLED by trick discounts from padded price lists. BUY NO TIRES until you see how MUCH MORE QUALITY Goodyear gives you FOR THE SAME MONEY — OR LESS!

DOUBLE GUARANTEE on Goodyear Tires against road injuries and defects.

Dief's Service Station
Phone 9114 and 79
Clanton - - - - - - - - - Alabama

IMPROVED UNIFORM INTERNATIONAL

SUNDAY SCHOOL Lesson

By REV. P. B. FITZWATER, D. D., Member of Faculty, Moody Bible Institute of Chicago.
© Western Newspaper Union.

Lesson for September 15

TIMOTHY

LESSON TEXT—II Timothy 1:1-14.
GOLDEN TEXT—Give diligence to present thyself approved unto God, a workman that needeth not to be ashamed, handling aright the word of truth. II Timothy 2:15.
PRIMARY TOPIC—The Boy Timothy.
JUNIOR TOPIC—A Missionary in the Making.
INTERMEDIATE AND SENIOR TOPIC—Training for Service.
YOUNG PEOPLE AND ADULT TOPIC—Training in Home and Church.

Timothy's training would be the proper training for every child. In the measure that such training be given there would be a more abundant supply of Christian workers.

I. Timothy's Parentage (Acts 16:1).

His father was a Greek and his mother a believing Jewess. On his mother's side at least, he had a godly ancestry. Usually the influence of the mother makes the son. A pious mother and a pious grandmother were back of Timothy.

II. Timothy's Training (II Tim. 1:5; 3:14,15).

A wise and faithful mother and grandmother carefully nurtured him in God's Word. Through this training, he knew the Scriptures from his childhood. The faith which came to him from his grandmother through his mother did not come through the laws of heredity, but through careful training and teaching. Grace is not received by the laws of heredity. The factors involved in his training were a godly ancestry, a home where God was feared, and a diligent study of the Scriptures.

III. Timothy's Call (Acts 16:1-3).

While on his second missionary journey in company with Silas, Paul found Timothy at Lystra near Derbe. Perhaps he had been converted on Paul's first missionary journey, but, hearing a favorable report of him by the brethren, Paul circumcised him so as not to offend the Jews because his father was a Greek. This was not contrary to the decision of the Jerusalem council. It was a case where conciliation could be made without compromise of truth.

IV. Timothy's Character.

1. Of a retiring disposition (II Tim. 1:6). He had received a gift from God at the hands of the apostles, but it needed to be stirred up; that is, fanned into a flame. Such a temperament would mature in touch with a great personality like Paul.

2. Courageous (II Tim. 2:1-8). Having been stirred up, he was freed from the spirit of fear and deliberately identified himself with Paul in his suffering and trials.

3. Faithful. He continued in the difficult field of Ephesus during many years. He was the only man of the needed fidelity to minister to the Philippians (Phil. 2:20). The secret of his faithfulness in such a position was his fidelity to the Word of God.

V. Timothy's Ministry.

1. As fellow missionary with Paul (Phil. 2:22).

2. As pastor of the church at Ephesus. Here he labored for many years, tactfully meeting the difficulties of that great church. The Christian minister must believe in the Scriptures as God's Word and be able to rightly divide them so as to meet the need of those who hear him.

VI. Paul's Farewell Message to Timothy (II Tim. 1:1-14).

1. Personal relationship (vv. 1, 2). Timothy was Paul's spiritual son, therefore a peculiar love went out to him. This strong affection was a vital factor in influencing Timothy's life.

2. Paul's deep interest in Timothy (vv. 3-5).

a. Prayer for him. While a prisoner in a lonely dungeon, he thinks of Timothy and prays for him.

b. Longed to see him. This reveals the vital reciprocal affection between Paul and Timothy, and also Paul's inner self. He was intensely human.

3. Gives Timothy Earnest Counsel (vv. 6-14).

a. To stir up the divine gift within him (vv. 6, 7). To stir up means to fan into flame. Enthusiasm of the Christian worker has a tendency to wane and, therefore, needs to be constantly stirred up.

b. Be not ashamed (vv. 8-12). He must be willing to suffer affliction for Christ's sake.

c. Hold fast the essential truths of the gospel (vv. 13, 14). This means the fundamental truths of Christianity, including the incarnation, atonement, resurrection, and coming again of Jesus Christ. These doctrines have been committed to God's servants as precious deposits. Servants of Christ are charged with the solemn obligation of guarding them as the shepherd guards his sheep or the soldier that which has been committed unto him.

Two Rules

There are two good rules which ought to be written upon every heart. Never believe anything bad about anybody, unless you positively know that it is true. Never tell even that, unless you feel that it is absolutely necessary, and that God is listening while you tell.—Van Dyke.

Judgment

I have learned to judge of men by their own deeds; I do not make the accident of birth the standard of their merit.—Hale.

Mrs. J. Hance Aired spent Monday in Birmingham.

If you feel tired, run-down, nervous and out of sorts

—there is usually a definite reason for this

Now let's reason sensibly.

Don't try to get well in a day . . . this is asking too much of Nature. Remember, she has certain natural processes that just cannot be hurried.

But there is a certain scientific way you can assist by starting those digestive juices in the stomach to flowing more freely and at the same time supply a balanced mineral deficiency the body needs.

Therefore, if you are pale, tired and run-down . . . a frequent sign that your blood-cells are weak—then do try in the simple, easy way so many millions approve — by starting a course of S.S.S. Blood Tonic.

Much more could be said—a trial will thoroughly convince you that this way, in the absence of any organic trouble, will start you on the road of feeling like yourself again. © S.S.S. Co.

SSS TONIC makes you feel like yourself again

You are invited to listen in every Friday night to a program of old-fashioned music—S.S.S. Music Box Hour—over Mutual Broadcasting Network, 9:30 p. m., E.S.T.

RURAL ELECTRIFICATION

Birmingham, Ala., Sept. 4.—In connection with the Company's rural electrification program, Mr. T. W. Martin, President of Alabama Power Company, today, made the following statement:

"On May 22nd last, we filed with Mr. Morris Llewellyn Cooke, Rural Eelectrification Administrator, Washington, application for approximately $1,400,000 with which to contsruct 850 miles of rural lines in Alabama. This application is still pending. Meanwhile the company has begun construction of approximately 400 miles of these lines at an estimated cost of $555,000, located in 37 counties in the State, and they should be completed within a period of seven to nine months. The company is now serving rural customers in every county in the State except two, and the present construction is merely an extension of the program on which the company has been engaged in its effort over the past fifteen years to extend electric service to rural areas of the State."

NATIONAL TAX-EXEMPTION CERTIFICATE POOL OPEN

Auburn, Ala.—On September 4 the regular 1935 national pool in Washington began receiving surplus cotton tax-exemption certificates from growers throughout the country.

E. L. Deal, manager of the pool, states that the certificates will sell for a price representing 5 cents per pound of cotton. He also advises the growers to get in touch with county agents or cotton assistants in cotton adustments if interested in obtaining or disposing of certificates.

THE 1935 COTTON LOAN PROGRAM

The government is offering a 10c loan on cotton to the producers who signed 1935 Cotton Acreage Reduction Contracts, and in addition is offering a subsidy payment which virtually guarantees the producer 12c per pound on his 1935 cotton crops.

If a producer sells his cotton on the open market he should get a bill of sale to present as proof that he sold on a particular date. The subsidy payment will be the difference between the average price on the 10 spot markets of the south and 12c on the day the producer sells his cotton. The price received for the cotton does not necessarily have anything to do with the subsiday payment, for example: A producer sells cotton in Clanton for 10.25c per pound. The average of the 10 spot markets will probably be about 10.35c which would mean that the producer would receive as a subsidy payment the difference in 10.45 and 12c per pound in addition to the 10.25c he received when the cotton was sold.

A producer may borrow 10c per pound on his cotton but he would not make application for a subsidy payment until the cotton is sold. If the producer sells his cotton after making the loan the subsidy would be based on the average price on the 10 spot markets on the day he sold and not on the day he made the loan.

The question as to whether to borrow the 10c or to sell on the open markets is asked frequently. This is a problem for each producer to solve. If cotton should get to 13c within the next 6 months, it would be profitable to borrow, and of course the higher the price goes the more profitable it would be.

The whole government program is based on a control program for 1936 and everyone who borrows 10c or makes application for subsidy payment will be required to sign an agreement to cooperate in a 1936 Crop Control Program.

SINGING AT PLEASANT VALLEY

The singing society met at Pleasant Valley on Last Sunday afternoon. The singing was called to order by the chairman at 2:30 o'clock. Prof. C. M. Billingsley was elected as chairman of the society for the next year.

Directors for the afternoon were as follows: Marshall Burkhalter, J. M. Williams, Arthur Williams, Marvin Huett, I. D. Huett, J. W. Devaughn, Leonard Weldon, C. M. Billingsley, J. E. Varner and Forrest Huett.

Two special numbers were rendered, which were thoroughly enjoyed by everyone.

Pianists for the afternoon were Prof. C. M. Billingsley and Prof. J. E. Varner.

We had a large crowd and some real good singing. We cordially invite each and everyone to come back and be with us on each second Sunday afternoon. Visitors are always welcome.

Miss Gertie Fiquette is spending this week in Birmingham and Gadsden.

JAMES H. DANIEL

Chilton County's new and only authorized Singer Sewing Machine Representative carries every type of electrical and treadle machines, Vaccuum Cleaners and Electric Irons. We have a few real good, late model machines that will be sold at most reasonable prices.

Come in to see us at your very earliest convenience, with all your machine needs, and troubles too, as we have a full line of parts and accessories, and do any repairing and adjusting.

We are located in the Dollar Store, (Next door to the A. & P. Tea Co.). Are at the store every Saturday, and traveling in other sections of the county the remainder of the week.

JAMES H. DANIEL
Exclusive Singer Representative for Chilton County
Clanton, Alabama

JEMISON CHAPTER OF F. H. A. HAS LARGEST ATTENDANCE AT MEETING

With much dignity and pride, six girls from the Jemison chapter of F. H. A. attended the first state meeting at Alabama College, Montevallo, on August second and third. These girls, Vesta Smith, Frances Gore, Melba Patton, Annie Louise Spencer, Muriel Killingsworth and Clara Thomas, Payne, having received Third Degree in their local chapter, received their State Degree in the Future Homemakers Association.

The membership pins which they obtained were very interesting and attractive. Each pin was designed with a house symbolizing the structure of a home and a spinning wheel representing the activities that go on within it.

The qualifications necessary for attending this meeting were:

1. To have satisfactorily completed at least one semester's work beyond the Second Degree.
2. To have made outstanding success in her program of work in home projects and in school projects.
3. To have made a valuable contribution to the home life of the family.
4. To have shown leadership ability through participation in the general activities of the school.
5. To have taken an active part in some community activities including some that contributed to better home and family life.
6. To have an average of B for all high school work.
7. To have earned at least $10.00 or its equivalent and have on deposit in a bank or otherwise productively invested.
8. To become familiar with parliamentary laws as shown by passing a satisfactory test in parliamentary procedure.
9. To be able to lead a 20 minute discussion or demonstration.

The total attendance of the state meeting was only twelve.

JEMISON F.H.A. SELECTS CAMPUS BEAUTIFICATION AS PROJECT

It was a group of happy girls that gathered on September 4th, at 10:45 a.m., to attend the first F. H.A. meeting of the school year.

The meeting was called to order by the president, Muriel Killingsworth. The club discussed various objectives for the ensuing year. The following objectives were selected:

1. Do more work for publicity.
2. Continue to encourage wholesome recreation.
3. Adopt a year book.
4. Continue campus improvements.

Plans were made immediately to sell ice cream to buy a lawn mower, winter grass seed, and fertilizer. The club made plans to coperate with the agricultural boys to put out more shrubbery.

The officers and committeemen are as follows:

President, Muriel Killingsworth, vice president, Estelle McCarty; secretary, Francis Gore; program chairman, Estelle McCarty, Vesta Smith and Vera Burnette; social chairmen, Annie L. Spencer, Agnes Bean, Florene McCary and Antionette Traywick; publicity chairmen, Clara Thomas Payne, Lena Dee Conway and Addye Jayne Curry; year book, Melba Patton and Frankie Earl Langston.

CARD OF THANKS

Editor Union-Banner:

Please allow me space in your paper to thank every one who has lent a helping hand during my husband's illness. May God's richest blessings rest on each one of you all.—Mrs. Callie Plier and Children, Clanton Route 5.

STATE GAME NEWS

Montgomery, Ala., Sept. 17.—The Perry County Rod and Gun Club recently was organized at Marion with an initial membership of close to 100 sportsmen, the State Conservation Department announces.

The meeting was held at the county courthouse and the members elected G. R. Johnston, Marion, as president; Robert Woodson, Uniontown, vice president; and N. B. Mason, Marion, secretary-treasurer.

Following organization the club members were addressed by J. M. White, field assistant of the Department of Conservation, and Charles R. Wiant, superintendent of the Federal Fish Hatchery at Marion.

The club favored a proposal to hold its meetings in various parts of the county and deferred appointment of standing committees until its next session.

Montgomery, Ala., Sept. 10.—Commissioner of Conservation, I. T. Quinn, has promised Alfred E. Smith that he will furnish some animals native to Alabama for the zoo in New York City's new Prospect Park which is nearing completion.

The Alabama Commisioner received a letter the other day from the "Happy Warrior" stating that the zoo would be one of the most complete in the United States and suggesting that some animals native to this state be contributed.

He said the Alabama Conservation Department would be given full credit for the donation on a bronze tablet to be placed on the cage containing the animals. Commissioner Quinn advised that he would endeavor to supply the animals, but did not state what type or species he would collect.

Misses Hazel and Louise Gore and their mother of Birmingham were visiting in Clanton Monday.

666 checks MALARIA in 3 days COLDS first day
Liquid - Tablets Salve - Nose Drops
TONIC and LAXATIVE

A. B. FOSHEE
Attorney-at-Law
Upchurch Bldg.
CLANTON, ALABAMA
9-6-35

NEURITIS
RELIEVE PAIN IN 9 MINUTES
To relieve the torturing pain of Neuritis, Rheumatism, Neuralgia or Lumbago in 9 minutes, get the Doctor's Prescription NURITO. Absolutely safe. No opiates, no narcotics. Does the work quickly — must relieve your pain in nine minutes or money back at Druggists. Don't suffer. Use NURITO today.

L. E. FOSHEE
CHEVROLET
Salesman
FOR SALE
1—1935 Master Deluxe Coach used only as demonstrator. Low mileage. Can be bought on easy terms.
L. E. FOSHEE

POOR O

PROGRAMS

WADESONIAN

CLANTON, ALABAMA

THURSDAY, SEPT. 12
May Robson - Madge Evans in
"AGE OF INDESCRETION"
COMEDY—"Fats Fathead"

FRIDAY, SEPT. 13
Spencer Tracy, Claire Trevor, Henry B. Walthal in
"DANTES INFERNO"
COMEDY—"Magic Woods"
SERIAL—Buck Jones in "Roaring West"
First Show at 7:00; Second Show at 8:30
This Picture Will Be Shown Saturday Night at 10:00

SATURDAY MATINEE - SATURDAY NIGHT, SEPT. 14
Tim McCoy in
"JUSTICE OF THE RANGE"
COMEDY—"Magic Woods"
SERIAL—Buck Jones in "Roaring West"
Matinee 2:00; First Show 7:00; Second Show at 8:30

MONDAY and TUESDAY, SEPT. 16 and 17
Will Rogers in
"STEAMBOAT ROUND THE BEND"
COMEDY—"E Flat Man"

WEDNESDAY, SEPT. 18
Guy Kibbee - Zasu Pitts in
"GOING HIGHBROW"
COMEDY—"Vaudeville No. 2"

LIST OF BIRTHDAY PASSES

Clanton—Bernice Williams, Sept. 16; Willie Chancellor, Sept. 15; Charles Wilson, Sept. 17; Jane Pitts; Sept. 13; D. H. Arant, Sept. 14; Benson Sims, Sept. 15; Joe Hester, Sept. 17; J. E. Moore, Sept. 16; Mrs. Erwin Wilson, Rte. 4, Sept. 16; Miss Lera Haynes, Sept. 14; Roy Wilkerson, Sept. 14: Billingsley—Mrs. G. B. Jones, Rte. 1, Sept. 17.

ADMISSION 10c and 25c

Miss Elizabeth Carter of Montgomery spent Saturday in Clanton, where she registered pupils for her dancing class which began Monday. Miss Carter is teaching in the building back of the New Wadesonian Theatre and will be glad to register any pupils who wish to take. She will have her regular classes on Friday afternoon and Saturday morning of each week.

J. Lee Smith, Jr. and Bobby Powers of Lay Dam left Weduesday for, Gulfport, Miss., where they resumed their studies at Gulf Coast Military Academy.

Miss Helen Moore left Wednesday for Judson College to enter her second year of school there.

Mr. and Mrs. Ocie Webb spent Monday in Birmingham on business.

Miss Helen Roberts left Monday for Montgomery, Ala. where she, will enter Huntington College. Miss Jane Roberts, a senior at the College this year, will leave today (Thursday) to resume her studies.

Friends of Mrs. George Wyatt regret to know that she is confined to St. Margaret's Hospital in Montgomery.

Miss Marlyn Hardy and Miss Ova Lee McClutchen will resume their studies at Howard College this week.

Among those from Clanton to register at Montevallo this week were Misses Lois Thompson, Sallye Mahan, Sara Hollis, Dorothy Waite, Eloise Jones, Mary Nell Jones and Mrs. Luther Little.

Among those from Clanton who entered the fall term at the University of Alabama were Joe Moore, Grady Reynolds, Jr., Sidney Reynolds, Lawrence Gerald, Jr., and Miss Ruth Sheppard.

Miss Kate Corceran, of Uniontown visited her sister, Mrs. Gaston Robinson last week.

Dr. and Mrs. J. P. Hayes, Mrs. Hugh Jones and Mrs. James Wade spent Monday in Birmingham.

Mrs. Ivy Blalock underwent an operation at South Highland's Infirmary in Birmingham Monday.

Mrs. Fenn Jones was a visitor in Birmingham Monday.

Miss Elizabeth McSwain left this week for Huntington College.

Miss Kitye Clyde Austin of Montgomery was the week end guest of Mr. and Mrs. Dick Hayes.

Dr. J. P. Hayes and Mrs. James Wade motored to Tuscaloosa Sunday to carry Alex Hayes, who will enter his sophmore year at the University of Alabama.

Miss Kittye Clyde Austin, Miss Margaret Floyd, Mr. Floyd Smith and Mr. Reece Mullins motored to Tuscaloosa Sunday fternoon.

Mr. and Mrs. Wallace Jones of Montgomery were the week end guests of Mrs. Willie Jones.

Mrs. Grady Broadhead and son, Hal, of Montgomery and Mrs. Arthur Johnson and son, Joe Hall, spent last week end at Dr. Hays camp on Lake Mitchell.

Mr. Clarence Cox of North Alabama visited friends and relatives in Clanton Saturday and Sunday.

The friends of Miss Daisy Whitworth will be glad to know that she has secured a job as stenographer in the District Relief office, in Montgomery.

Miss Nell Ross Mullins, popular and much admired member of Clanton's young society set, entertained with a delightful dance on Friday night, honoring Mr. Joe Earl Gowan, who will leave on Sept. 18, for Atlanta where

The reception rooms were thrown into one and beautifully decorated with lovely summer flowers in pastel shades.

Those who were fortunate enough to attend this gala event were: Misses Ruth Gowan, Celia Gerald, Eloise Rasbery, Mary and Helen Newell, Elizabeth and Pauline Hogan, Sara Lawrence, Gertiwyl Vinson, Helen Roberts, Sara Hollis, Elizabeth Williams, Jane Pitts, Helen Moore, Ova Lee McClutchen, Dixie Johnson, Grace Plyler, Ruth Sheppard and her sister, Ella Helberg, of Houston, Texas, Mrs. Hilda Hart Varnell ann Messrs. Morgan Reynolds, Grady Reynolds, Dewey Williams, Joe Moore, Ed Mullins, Reece Mullins, Slack Littlejohn, Frank Hogan, Ralph Johson, James Parrish, Emmett Parrish, Cecil Jones, Sam Gowan, Joe Earl Gowan, Bill DuBose, John Thmoas Marlar, Alex Hayes, Bud Gerald, Joe Hall Johnson, L. D. Easterling, Phillip Nelson, William Arthur Willis and Bill Hodges.

Miss Ella Heldberg of Houston, Texas is visiting Miss Ruth Sheppard.

Mr. and Mrs. Joe Landsdon and daughter, Josephine, of Highlad Home were Sunday guests of Mr. and Mrs. M. L. White. They were enroute to Montevallo where their daughter will enter college.

Mrs. Ralph Garner and children spent a while here Sunday with friends. They were enroute to their home in Ozark from Reform.

Mr. and Mrs. Dewey Smith of Wetumpka visited friends and relatives here Sunday.

Mr. and Mrs. R. L. Williams and son, of Montgomery, were week end guests of Mr. and Mrs. H. L. Davis. Mr. Davis, who had been visiting Mr. and Mrs. Williams, returned home with them.

Mr. M. L. White spent Monday in Birmingham.

Mr. Gilbert Uselton spent Sunday in Birmingham.

Mrs. Charlie Williams, of Birmingham, visited her daughter, Mrs. Gilbert Uselton Wedesday and Thursday of last week.

BASEBALL PAGE NEXT WEEK

Next week's issue of The Union-Banner will carry all the tournament and inter-county baseball news, including box scores, and everything.

Announcement had previously been made that this would appear in this week's edition, but due to lack of time for preparation of box score copy, etc., it was not possible to publish it this week.

Look for all of this information in next week's Union-Banner. It will be printed on the single sheet insert. Extra copies of this sheet will be printed, and all desiring one of them will be able to get it by calling at The Union-Banner office for it. None will be mailed.

Mrs. D. A. Wingard and Mrs. W. W. Wingard and children spent the week end in Columbianan.

SOLD INTEREST

This is to advise that I have sold all of my interest in Sinclair Service Station to Mr. W. W. Bishop.

I wish to thank my many friends for their past business, and any courtesies extended to Mr. Bishop in the future will be greatly appreciated by me.

Signed
W. H. MILLER
Clanton, Alabama

Mr. and Mrs. Pat Harton of Montgomery wre the week end guests of Mr. and Mrs. Mack Wyatt.

Mr. Charles Foshee has returned from a visit with Dr. and Mrs. Clint Foshee, of Grand Rapids, Michigan.

Mr. and Mrs. Morris Brigance and sons, Jimmy and Jack, of Mobile, spent last Sunday and Monday here with his uncle, Mr. J. Watts Moore.

Mrs. W. I. Mullins left last Tuesday for a visit with Dr. and Mrs. A. M. Gowan, in Brewton. She attended the wedding of her granddaughter, Miss Mildred Gowan and Mr. Travis Richardson Wednesday at a simple ceremony.

Mrs. George McCain and sons were in Birmingham Saturday.

Dickie and Glenn Pipes returned Saturday to their home in Louisville Kentucky, after an extended visit here with their grand parents, Mr. and Mrs. H. T. Pipes.

Dewey Williams, Ottis Miller and Dick Arnold were among those from Clanton to return to Auburn this week.

Mrs. T. C. Oliver of Tuccaloosa visited Mrs. John DeRamus last week.

Miss Sara Beth Mullins, of Chickasaw, visited relatives here last week.

Dr. Charles Moore, of Hillman Hospital, Birmingham, spent Tuesday night here with his parents, Mr. and Mrs. J. Watts Moore.

AUGUST MARRIAGES

Fred Henson and Miss Myrtice Carroll.

M. L. Raybon and Miss Viola Seibold.

Earlston Nelson and Miss Edna Mims.

Lonnie Giles and Miss Effie Lockhart.

Ozie Edwards and Miss Everell Patterson.

Harvey Poe and Miss Lola Hines.

James Marvin Mims and Miss Annie Ree Jones.

Marvin Chandler and Miss Irene Abbott.

Cluster Driver and Miss Leila Mae Dennis.

J. B. Varnell and Miss Hilda Hart.

John Braxton Messer and Miss Uunice Grant.

Clem Hurg Miller and Miss Elaine Woodford.

Elbert Mims and Misse Opal Mahan.

Virgil Glass and Miss Frances Davis.

Elbert Mitchell and Miss Cory Lee Garner.

Osmond Grant and Miss Delilah Kelley.

Howard Mims and Miss Katherine Bates.

Simmie Melton and Miss Jessie Maulding.

William M. Dunlap and Miss Lillie Frances Crawford.

H. H. Melton and Miss Ruby Jones.

R. R. Sutley and Miss Jewel Foshee.

Concord - Billingsley

Mr. and Mrs. Clarence Williams of Adams were the Sunday guests of their parents, Mr. and Mrs. J. P. Williams.

Mrs. Oscar Cox and little daughter, Mildred, visited Mrs. W. M. Brown Monday afternoon.

Miss Edna Lee Blalock and little sister of Calera spent last week here with their grand parents, Mr. and Mrs. W. M. Brown.

Mr. and Mrs. A. C. Simpson spent the week end at Billingsley with Mr. and Mrs. Lloyd Malar.

We are sorry to report that Mrs. Emma Williams is still confined to her bed, having been ill for the past two weeks. We hope for her a speedy recovery.

Mrs. Clyde Little is spending a few days with her mother, Mrs. Emma Williams.

Mr. and Mrs. Johnnie Roebuck of Montgomery, were the guests of Mr. and Mrs. Davis Tindall Sunday.

Misses Jettie and Bertha Williams spent a short while with their aunt, Mrs. W. R. Ledbetter, Monday afternoon.

Mrs. C. L. Dickinson and daughters, Alta and Julie Sue, were recent guests of Mrs. Alice Roebuck of near Montgomery.

Mr. Charles Williams returned to Gadsden last week after spending a few days here with his parents, Mr. and Mrs. J. P. Williams. Charles had the misfortune of getting his left thumb broke on August 31st.

Mr. and Mrs. Mixon and children of Thorsby were the week end guests of Rev. and Mrs. A. E. Middlebrooks.

Mrs. R. L. Hill has returned to her home in Birmingham after a pleasant visit to her sister, Mrs. Annie Thacker.

Miss Webb of Birmingham is the guest of Mr. and Mrs. L. J. Stewart.

The many friends of Miss Nell Rockett will be delighted to know that she has returned home where she is convalescing from a recent appendicitis operation.

Mr. Willie Mims, Miss Mary Hayes and Mrs. Grady Taylor spent Sunday in Montgomery with the latter's broter., Mr. Enoch Mims and a,ttended the singing at Capitol Heights in the afternoon.

MRS. REBECCA JANE GILES

Mrs. Rebecca Jane Giles, age 75 years, died at the home of her daughter, Mrs. Annie Littlejohn in Clanton Monday. Funeral services were held at Liberty Hill Tuesday afternoon with Rev. A. L. Foshee officiating. Martin was in charge of burial arrangements.

She is survived by her daughter, Mrs. Annie Littlejohn, of Clanton; a son, Mr. Britt Giles, of Clanton, and one son who lives in Birmingham.

CREAM

The cream market has advanced in the last few days. Begin taking advantage of these prices by saving up some cream. We pay highest market prices at all times.

Southern Dairies
(INCORPORATED)
EVAN PARRISH, Mgr.

Mrs. Barney Burnett and Miss Lucie Sheerwood spent Saturday in Montevallo.

Mrs. John DeRamus, Miss Helen Moore and Joe Moore spent last Friday in Montgomery shopping.

Miss Mary Ellis will leave Sept. 15 to accept a position as case supervisor of the Baptist Orphanage at Troy, Alabama.

Miss Ruth Pardue returned from Auburn Monday after attending a meeting of Home Demonstration Agents.

Mrs. Grady Heflin spent Saturday in Birmigham with her sister who is ill.

Mr. Joe Hall Johnson left Tuesday continue his studies at the Gulfport Military Academy.

NOTICE

Dr. T. T. Taylor of Birmingham, Ala., at Langston Drug Co., Jemison, Ala., Thursday, September 26th, examining eyes and fitting glasses. At Maplesvile Drug Co., Maplesville, Ala., Friday, September 27. Satisfaction guaranteed.

NOTICE

I have a very fine Jack for service at my place in Clanton. Parties interested are invited to see me for details.

C. D. Foshee
Clanton, Ala.

No. 2 Lamp Chimneys
5c each

Murray-Bell Hardware Co.

BURGLAR STOLE MAYOR'S WINTER SUITS AND O'COAT

A rare taste for good clothes, as well as an unusual nerve for stealing them was exhibited by the unknown burglar who, one day last week, entered the home of Mayor C. Fenn Jones, and carried away his best winter overcoat and two fine suits of winter clothing. The theft was committed in board daylight.

Whoever he is and weherever he is, that will be one well-dressed burglar, with every prospect of comfort for the coming winter.

Miss Callie Watts visited in Birmingham during the week end.

Announcing - -

School Of Beauty

We are going to conduct a school to train those who wish to learn, the very best and latest methods in Beauty Culture. If you are interested in this work, see us. You will find it profitable to study here, in adjoining room to shop where work is being done. It gives you an opportunity to learn the practcal phases of beauty culture as well as theory.

All Experienced Teachers

Your teacher will be a man who has spent years studying beauty culture. But perhaps even more important, he has also had years of experience in the best beauty shops of the country.

We honestly believe that there is no place where you could get better training than we are prepared to give. There is no longer any excuse for you to go to the expense of attending some school away from home, when you can secure the best training right here in Clanton. Come in and let's talk the matter over. It places you under no obligation.

NEW LOCATION

Upstairs Front, New Moore Building

When we learned about the plans for the New Moore Building, we immediately began making arrangements for the Upstairs Front Offices, for they are ideally suited for a beauty shoppe location. Now, that they are finished, we believe you will agree with us that nothing so nice has been in Clanton before.

We have done everything to assure you absolute comfort while having work done here. "Attractiveness" is our motto. You are already familiar with the high grade work we do; now, visit our new place and let us show you how really attractive we have made our new place.

Extra Special

To show appreciation of our regular customers, we have a plan to give them one dollar's worth FREE Services when they have traded a definite amount with us. You positively do not pay more than regular price at any time, and the extra service is absolutely FREE.

New Machine

We believe it fitting as we go into our new location to bring to Clanton the very latest development in Permanent Waving machines, which is the Royal Patricia, New Low Heat machine that guarantees no pulls and no burns. Absolute comfort, light, and ideal for children's waves.

The Modern Beauty Shoppe

Front Offices, Upstairs in new Moore Building, Phone 168 - CLANTON

RIGINAL

SPECIALS
—AT—
South Clanton

on FEEDS and FLOUR

GOLD FLAKE, Plain, 24-lb Sack 95c
GOLD FLAKE, S. R., 24-lb Sack $1.00

FEEDS

JAZZ DAIRY FEED, 24 per cent $2.15
WHITE TULIP SHORTS, Sack $1.80
White Clover Dairy Feed, 16% $1.95

LARD

PURE LARD, 4 Pounds 88c
PURE LARD, 8 Pounds $1.70
Vegetole Compound LARD, 4 lbs .. 57c
Vegetole Compound LARD, 8 lbs $1.12
SNOWDRIFT, 3 pounds 55c
SNOWDRIFT, 6 pounds $1.05

OVERALLS

LIBERTY, Best Grade, Pair $1.40
Carhart's, 8-oz, Best Grade, Pair .. $1.60
LEE, Best Grade, Pair $1.70

CLOTH

PLAYCLOTH, Yard 12½c
PEPPERELL PRINTS, Yard 20c
Full Fashion SILK HOSE, Pair 59c

All kinds of Guns, 22 Rifles — Single Shot and Repeating — New and Second Hand. Prices Most Reasonable

AUSTRIAN PEAS

Just Received, Per 100 lbs $6.00

PURE COFFEE, Fresh Ground, lb .. 15c

R. W. LOWE
South Clanton

P.-T. A. MEETING AT BILLINGSLEY

Our regular P.-T. A. meeting will be on Tuesday night, September 17th, and patrons and friends of the Billingsley school are urged to come.

VETCH, PEAS, SEED OATS, SEED RYE, SEED WHEAT, TURNIP SEED

Just received a car of Genuine Hairy Vetch and a car of Austrian Peas. We are selling these seeds fast and advise you to place your order at once.

Chilton County Exc. Inc.
EVAN PARRISH, Mgr.
Clanton, Ala.

PLEASANT HILL

We are sorry to say that we have several in our community on the sick list. We hope for them a speedy recovery.

It has been quite a while since we have been able to give a write up from Pleasant Hill, nevertheless, we are still moving along fine with our Sunday school and B. T. U. We had a goodly number out at Sunday school last Sunday. We were glad to have the visitors with us, especially those who took part in our Bible studies. We invite each of you to come back again. To those who didn't come out last Sunday, we missed you and we hope that you will be with us next Sunday. Folks, we miss a bissing every time we fail to go to church. Our neighbor can't go for us. So, let's go ourselves and put something in our church and I am sure that we will get something out of it. May each one of us stop and think what the church is, and then if the church is wrong, get self out of the way and see if our churches won't be right.

Next Saturday night, Sunday and Sunday night are our regular preaching dates. We are expecting a wonderful message from our pastor, Rev. W. E. Robinson, so let's everyone be on time at each service. We will also have communion services Saturday night. Let's everyone remember these services and try to do our part, and don't forget prayer meeting nxt and den't forget prayer meeting next Thursday night and singing next Suntation to be with us.—Reporter.

Boxing and Wrestling At Local C C C Camp

Commander Percy M. Pitts, of Chilton County Post, American Legion, announces that an arrangement has been made with Lieutenant Strickland, of the Clanton CCC Camp, whereby a series of wrestling and boxing bouts will be held at the camp under auspices of the local Legion Post. The date of the first engagement has been tentatively set for Friday night, September 20.

Facilities for the events will be provided at the camp, and the boxers and wrestlers will be selected from the enlisted personnel of the camp. There are said to be a number of good amateur boxers and wrestlers in the camp, and they promise to put up some really interesting shows.

Another added feature to be worked out is a series of matches between picked boxers and wrestlers of this camp with similar teams from other CCC Camps of the State. When the program is developed along this line, it will provide during the winter months a number of high-class and warmly contested events.

Commander Pitts and Lieutenant Strickland are very anxious to work out this program and carry it on through the winter as a means of providing entertainment for the many fans who enjoy this kind of sport. Further details will be announced as they are perfected.

REFUGE NEWS

As we come to the close of this associational year and also the last service which I will hold as pastor this coming Saturday and Sunday, being the regular meeting days, will take this means to request that all membesr be present if possible.

We haven't announced a home coming, but I hope that all members and former members will make a special effort to come. Remember the date, next Saturday and Sunday, at 11 a.m.

BILLINGSLEY SCHOOL OPENS

The Billingsley school will open at 9:00 o'clock, September 16th. Every body is invited to be present. Mr. C. E. Stapp, of Selma, will speak to us. Also Mr. H. M. Doster, of Prattville, if the legislature is not in session.

The children and bus drivers should bring lunch for the school will be in session all day.—J. D. Griffin.

The Farmer's Income Tax

Since we have hard much discussion about the justice of an income tax, especially in higher brackets, I want to discuss the "New Deal's" to say that it has not been my purpose to criticize this administration pose to critize this administration through the public press until now, however, I have felt the pressure of the unjust hand crushing me down into bondage and poverty.

I plowed up my coton; I have signed every paper they stuck under my nose; I sold the government my cotton and have done everything that an ordinary slave would do, and yet I find myself drudging under the least freedom and the greatest taxes I have ever witessed. Some people would contend that the farmer pays no income tax; this I will leave for you to decide.

The farmer who has an allotment of two bales of cotton will be permitted to sell this amount tax free, but if he should raise the third bale, he must pay fifty per cent of it to the government in taxes.

This tax is called by the government a "processing tax," however, this tax is directly on the farmer's income and is nothing less than an income tax. The southernfarmer's income is largely from cotton, and the government will collect hundreds of thousands of dollars in the form of taxes this year from the South's icome.

New, it should clearly be seen that every farmer who buys gin certificates in order to sell his cotton, is paying an income tax.

The government used the word "processing" instead of the word "income," in order to keep the farmer from knowing just what kind of taxes he is paying.

I wouldn't mind paying an income tax on my cotton and other farm products if it were on the national and State income basis. The State or natioal government will exempt the income from wages or profit of a married man from two to five thousand dollars, according to the number in his family. When the income exceeds the specified amount, the individual pays only five per cent of his income. But look at the little one-and two-bale cotton farmer, with possibly eight or ten in his family, having to pay half of his income, above two or three small bales of cotton.

This is what the government has done for the forgotten man, and I think it is time for us farmers to quit signing our names to every paper that comes around.

The government is lending ten cents per pound on cotton, and will lend an additional two cents per pound, provided we will sign away our rights for next year. This, I have not made up my mind to do.

I have heard many farmers express themselves against the present cotton program and say that they are not going to sign up for another year. This, I think, is the wisest thing to do.

The inconsistency of the New Deal is showing up in every phase of industry and it is time that the American people should demand the return to souder economic principles.

The authors of the AAA program realize its failure, but haven't the courage to admit it. So, the farmers of the South and West should tell Secretary Wallace to keep his contracts in Washington, fire all the help required in the reduction program, stop collecting all of these farm income taxes and give us a breathing spell next year.—Yours for Freedom. —W. L. Sanders.

There's lots of room in the FORD V-8

EVERY ONE who steps into the Ford V-8 for the first time is surprised at its roominess. There's exceptional seat room, leg room and head room in all body types — the whole car gives you a feeling of substantial size.

The Ford gives you extra body room because of the compact design of the V-8 engine — an exclusive Ford feature at a low price. This V-8 engine takes up less space in the hood and permits more of the car's length to be used for passenger comfort. Many a car selling at a higher price does not give you as much interior room as the Ford V-8.

Rear seats are wide and restful . . . three people can ride comfortably in the front seat of the Fordor Sedan, Fordor Touring Sedan, Convertible Sedan and Phaeton, and in the Coupes and Roadster. The seat of the Ford V-8 Roadster is 52 inches wide. A ride in the Ford V-8 will show that it combines unusual body room with fine-car performance, safety and comfort.

"GABBY" TIFFIN AT TROY

James "Gabby" Tiffin has entered Troy Normal School at Troy, Ala. "Gabby" likes his sports, and is especially good in football, baseball, basket ball and boxing.

While at Chilton County High School he won first honors in the first three named sports, and prospects are bright that he will make good at Troy.

The Troy Teachers take on Spring Hill College of Mobile in Cramton Bowl, Montgomery, on the night of September 20, and recent reports are that Tiffin will very likely see service in this game. He has been assigned the fullback position on the Troy Squad.

PLEASANT GROVE
JEMISON

I am sorry to say that Mr. and Mrs. George Spivey are not improving in health, but we are still hoping for their recovery. They went to Birmingham last week for some special examination.

Mrs. W. E. Miskelley is also in Birmingham under special examination. The other sick people around here are about the same as they have been for some time.

Mrs. Z. Woodley's neice, Miss Annie Mae Neel, of Cullman, is the guest of the Woodleys. She is going to college in Montevallo.

Mr. and Mrs. Alma Maddox were guests of the Prices Saturday p.m., and also Mrs. Price and Mrs Maddox visited Mrs. Jim Woodley Saturday afternoon.

Mrs. Jim Woodley visited in Birmingham last week.

Mr. and Mrs. Eskin Martin were the week end guests of her people, Mr. and Mrs. J. A. Wright, and James and Maurice.

Mr. Dalton McCarty was the guest of the Campbell boys Sunday p.m.

of Mrs. Frank Davenport Saturday p.m

There were visitors in this community Sunday from Birmingham, among whom were Mr. and Mrs. Clyde Clements and Mr. and Mrs. Wooley Nix.

Mrs. Phillip Franklin was the guest

Prof. Euell Dickinson, of Auburn was the guest of his uncle, Mr. Z. Woodley, also a Mr. Jones from S. C.

Mr. and Mrs. Paul Dawson and children, and Misses Lucille and Essie Mae Dawson were guests of their aunt and family, Mr. and Mrs. Jimmy Franklin Sunday.

Mr. Bill Davenport and children and brother and sister, Bernie and Olis, and Miss Lucille Comptoon went to his sisters, Mrs. Newton Peoples, of Bessemer Saturday and came back Sunday p.m.

Mr. Frank Davenport was Sunday guest of his parents Mr. and Mrs. E. C. Davenport.

Mr. and Mrs. Phillip Franklin were guests of Mr. and Mrs. Adair Sunday.

Mr. and Mrs. Tom Zuber and Mrs. Thula Gibson were Sunday guests of the Spiveys.

Macedonia church held their baptismal services here Sunday p.m. They had a very impressive service.

Extra Heavy Leather Horse Collars, $3.95

Murray-Bell Hardware Co.

ALL DAY SINGING AT MT. CARMEL

There will be an all day singing at Mt. Carmel (Childress Cemetery) next Sunday, September 15th. All comers are asked to bring dinner.

All singers are cordially invited to attend. Mt. Carmel is a new church located about 5 miles south-west of Thorsby.

How A. T. & T. Ownership Aids Your Service

THERE is no mystery about the fact that the Southern Bell Telephone Company is owned by the American Telephone & Telegraph Company, and that the Western Electric Company is the manufacturing branch and supply agent of the entire Bell System.

The Bell System set-up is a natural one. It was not created by artificial means. It was created by the evolution of telephone service over a period of fifty years, as there developed a need for the various units.

This relationship has made possible the extensive and unequalled telephone service which Alabama enjoys today.

A striking illustration of its economy and value was seen when Birmingham, Alabama's local and long distance service was severely crippled during the disastrous fire of March, 1934. While the fire still raged, equipment, apparatus and supplies were on the way to Birmingham by truck and by train from Western Electric warehouses in Atlanta, New Orleans, Louisville and more distant points. Skilled Western Electric installers and other workers were rushed from all sections, even as far away as Pittsburgh.

The entire resources of the Bell System were placed at Birmingham's disposal and except for this the service would have remained crippled and the public greatly inconvenienced for many weeks.

As a result of Southern Bell's relationship with the Bell System, Birmingham's service was restored in record-breaking time and in an orderly and economical manner.

It is this coordination of effort and resources that has made Alabama's telephone service so valuable and dependable and such an important factor in the welfare and happiness of the people of this great State.

W. A. STEADMAN, Alabama Manager

Southern Bell Telephone and Telegraph Co.
(Incorporated)

POOR OR

Sell Us Your

COTTON

We want to buy your cottoon. Bring us your samples and we will pay highest market price, allowing you full credit for whatever grade and staple you have.

Selling us your cotton does not interfere in any way with you getting your government price adjustment or bonus.

We have had 25 years experience buying and classing cotton, therefore you can rest assured your cotton will be classed correctly.

We have a carload of those good WEBER WAGONS coming in both one- and two-horse. Place your order with us now.

Let us show you our line of Chattanooga Walking and Riding Plows for your Fall plowing.

Polk Brothers Motor Co., Inc.

CHRYSLER — PLYMOUTH — INTERNATIONAL

Clanton, Alabama

BOB JONES COMMENTS ON HERE AND HEREAFTER.

I am an aviator. I enjoy flying. When I came down from my first solo my instructor asked, "How did you like it?" "Fine," I told him. Of course you did," he replied. "You acted the fool and I was not there to tell you about it." That is true of human nature. We like to be patted on the back, but we don't want anybody to tell us when we are fools, yet everybody needs someone to tell him when he isn't doing right. I wonder what we could do with each other if we were perfectly frank. We tell a preacher we enoyed his sermon when we didn't. We tell folks we have had a nice time and we know we are lying. The psalmist said, "I said in my haste, all men are liars." Somebody has said, "He need not have been in a hurry to say it. If he had taken his time it would have still been true". The hardest thing on earth is to be perfectly sincere, perfectly frank, and perfectly honest. "Honesty is the best policy." That is what they tell us. But if a man is honest because it is the best policy, then he is not honest but selfish. A man ought to be honest because it is honest to be honest. It does pay to do right but we ought to do right because it is right to do right.

"I always keep my Bible on the center table," a lady said to the writer one time. "I fell safe when the Bible is in the house." That savors of superstition. There is no virtue in a cross on the church and there is nothing about the Bible in the house that can keep you from harm. The Bible can only do us good when we read it, the influence of the Book in our lives proves it to be the Word of God. If men doubt a promise in the Bible, let him try the promise. If men wonder whether Jesus Christ can save, let them turn their lives over to Him and find out. They tell us that this is a scientific age and ask us to demonstrate everything. I recommend to my readers that they turn themselves over to Jesus Christ and His Lordship and find out if He is what He claims to be. He said He was able to save unto the uttermost all who come to God by Him. He said He is able to keep us from failing and to present us faultless in the presence of His glory. He says that having been tempted He is able to succor these who are tempted. You don't believe it? Well, try Him and find out. All who have ever put Him to the test have testified that He can do everything He promised to do. If this universe would produce a greater God than Jesus, I would not know what to do with Him. I say, "My Lord and my God."

ITCHING SORE SCALY

SCALP

DRY BALD PATCHES CRUST

Most scalp troubles involve a parasite of some kind—a living organism that causes infection with resulting itch, scales, crust, thin and falling hair. Here, at last, is a treatment that not only destroys the parasite but helps repair the damage done. It is Dr. Porter's Antiseptic Healing Oil and it works wonders in correcting scalp and skin troubles. Stops itch almost instantly. Softens and removes crust. Cleanses and stimulates the whole scalp, making it white and wholesome and promoting growth of new hair.

Dr. Porter's Antiseptic Healing Oil is made by the makers of Grove's Laxative Bromo Quinine and is sold by all druggists at 30c and 60c with guarantee of satisfaction or money back.

LOUIS PRINCE JEWELER

EXPERT

Watch Repairing

Diamond Rings and Watches

CLANTON, ALA.

Located on the Highway

BARNEY OLDFIELD TO RACE AT ALABAMA STATE FAIR

Barney Oldfield, World's greatest auto racing driver, the first man to drive an automobile at a mile-a-minute speed; Ab Jenkins, speed king that drove a farm tractor over the salt beds of Utah at a speed of 68 miles an hour; Ted (Suicide) Elders, introducing the most sensational high-jumping horse act ever presented to the American public in which he jumps over an automobile with two horses; Zacchini, the human cannon ball who is shot out of a cannon to a heighth of 125 feet in the air; The "Fascinations of 1935" a musical revue with a company of one hundred singers, dancers and comedians; Al Sweet's famous band that played at the "Wings of a Century" at the World's Fair, Chicago; The Royal American Shows midway which is the largest midway in the world, taking over forty double length railroad cars to transport their equipment consisting of fourteen thrilling riding devices and 24 sensational side shows; United States Department of Agricultural Exhibits; State Government and county exhibits; University, College and School exhibits are among the many features that await the crowds attending the big Alabama State Fair to be held at Birmingham for six days and six nights from September 23 to 28.

Workmen are busy at the State Fair grounds putting the finishing touches on the new 140 feet by 120 feet steel building which is being erected to take care of the additional exhibits to be seen at the fair this year and everything is being placed in readiness for the big opening day.

The first day of the fair, Monday, September 23rd, will be children's day and on that day all Alabama School Children will be admitted free.

YOUNG FOREST TREES AVAILABLE THIS FALL

Montgomery.—A total of 848,449 tree seedlings will be available this fall for timber growing in Alabama, says Col. Page S. Bunker, State Forester. The greater portion are for restocking pine lands, there being on hand for distribution 264,920 longleaf seedlings, 247,916 slash pine, 93,222 loblolly and 6,120 shortleaf pine. Other species are 105,690 osage orange, 86,545 black locust, 38,495 black walnut, 4,428 baid cypress and 1,113 red cedar. A few of the osage orange seedlings are three years old and have reached an average height of 42 inches. The bald cypress are from 20 to 42 inches in height. Most of the trees are quite small, averaging less than 10 inches.

The seedlings can be secured by tree planters at $2.50 per thousand for slash pine, and at $2.00 per thousand for all other species, f.o.b. Livingston, Alabama. While shipment will not be made from the nursery until about November 15, extending through March 15, in order to secure the desired quantity of the species preferred applicants should contact the State Forester at Montgomery at a very early date.

Application blanks, on the reverse side of which will be found the regulations governing the distribution of seedlings, as well as other pertinent information, will be furnished on request. Shade and ornamental stock are not available for private planting, it not being the purpose of the State to compete with commercial nurseries who are in a position to furnish such trees.

IN MEMORY OF MR. W. D. DUNLAP

On Saturday, morning, August 30, God called from us our loving father. He suffered so long with such pains. All was done for papa that loving hands could do, but the Lord giveth and the Lord taketh. But papa, your empty chair is sitting there. Your corner looks so lonely. Our home is sad, so sad.

I cannot help but weep and mourn for, papa, you are gone, forever gone. The years you spent with us were sweet. The time was full of love. I am going to live the life you lived, papa, so I can meet you in heaven above. One who dearly loved you, Mrs. L. L. Williams.

IT'S A GIRL

A fine baby girl was born to Mr. and Mrs. Bill Fiquette on September 1st, whom they have named Sue Ann.

Health Hints

Contrary to general opinion, the bite of the Black Widow Spider is not extremely dangerous nor often fatal. Undoubtedly some deaths have been due to unwise treatment by non-medical friends. As in snake bite, alcohol by common belief is supposed to be a soverign remedy. It is the worst possible medicine in both spider and snake bite. See a physician if bitten by either.

In 1934 there were 192 deaths from suicide in Alabama, acording to complete records just compiled by the State Health Department at Montgomery. This was seven deaths per 100,000 population, slightly higher than the receding year. Of the 192 deaths from this cause 171 were white and only 21 negro. From these figures it is seen that suicides are rimarily a problem of the white population.

Rabies vaccine which is very generally used in Alabama for individuals who have been exposed to 'mad dogs" is made from the brains of rabbits which have been innoculated with the virus of rabies. It was originally prepared by Pasteur in the last century and has been the means of saving many lives from this dread disease. The people of Alabama are saved thousands of dollars annually by the fact that the vaccine is manufactured in the State Health Department Laboratories.

Reports of epidemics of poliomyelitis (infantile paralysis) in several states have brought many inquiries to the State Health Department regarding the prevalence of the disease. Dr. J. N. Baker, State Health Officer, answers that "There has been no material or alarming increase of infantile paralysis in Alabama during the year of 1935. The number of cases compare favorably with the expected number of cases per year."

COUNTY SINGING CONVENTION HERE FIRST SUNDAY OCTOBER

Prof. O. L. DeVaughn, chairman of the Chilton County Singing Convention, announces that the fall session of the convention will meet at the courthouse the first Sunday in October and Saturday night before. The night session will begin at 7:30 o'clock and the Sunday session will begin at 10:00 o'clock. The help and co-operation of all the singers of the county is solicited.

A number of prominent out-of-the-county singers and quartets have been invited, and it is expected that this will be one of the best singings ever held in this part of the State. The night session this spring was exceptionlly good, and it is hoped that the same will be the case this time. Everybody remember the date and don't arrange to go any other place.

HIGHLAND NEWS

Our Sunday school attendance was very small last Sunday, but we had a good Sunday school and we hope to have more next Sunday. We are going to elect teachers and officers for another six months at this place Sunday and we urge all Sunday school members to be present. We need your help, and we again ask that you be sure and come.

Next Sunday afternoon is our regular singing afternoon. We invite all singers and lovers of music to come and be with us. We enjoy having visitors at any time.

The death angel visited the home of two of our members week before last and called them to their eternal home. We are very sorry to lose these members, Uncle Billy Dunlap and Mrs. Mack Baker, but we feel that our loss was Heaven's gain. We all hope to meet them in a better world some day.

POSTOFFICE AND BANK TO MOVE IN "ABOUT TWO WEEKS"

Your reporter set out Monday with the idea of finding out what time the postoffice and the Peoples Savings Bank would move into their new buildings. We thought a little information on those subjects would prove interesting to our readers.

Going to the Bank to interview Frank Callen, we found Hosea Downs, also, just fresh from a conference with Frank, about the same subject the reporter was interested in.

"We have just settled, indefinitely, that very question," said Hosea. "Frank and I have been besieged by numerous inquiries of late, wanting to know when we are going to move. We have decided that the best and most easily applied answer is to tell them all in about two weeks; and that is all we can tell you."

CARD OF THANKS

We wish to express our most sincere thanks for the many deeds of kindness and sympthy shown in any way by our friends during the recent illness and death of our husband, Robert Davis. We wish to especially thank the 41 who met at our home on September 4th and gathered almost 2 bales of cotton by 10:30 o'clock, May the Lord richly reward each of you is our earnest prayer.—Mrs. Velma Davis, Clanton, Rte. 2.

MR. ELLISON THANKS FRIENDS

Editor Union-Banner:

Please allow me space to express to my friends and neighbors my most sincere thanks for their many acts of kindness and assistance shown during the recent illness of my wife. During the time she was in the hospital my friends were most generous and sympathetic, and we wish them to know that our appreciation of same is unbounded.—F. A. Ellison.

Mr. and Mrs. W. V. Martin and daughter, Geraldine, of Mobile, Mrs. R. S. Hall and son, Billie, of New Orleans, were the guests of Mr. and Mrs. G. Silas and family of Enterprise last week.

Simmons Cross-Cut Saws $2.85 and up.

Murray-Bell Hardware Co.

Welding

. . . the best way to make a perfect union of two pieces of metal is by welding them together.

. . . and the best way to get a more pleasing flavor and a better taste in a cigarette is by *welding* together the different types of tobacco . . .

That is just what we do in making CHESTERFIELD Cigarettes—the three types of mild ripe home-grown tobaccos, that is tobaccos grown in this country, are welded together. Then they are welded with aromatic Turkish.

When these tobaccos are welded together you get a combined flavor which is entirely different from any one type of tobacco.

It is this welding of the right amounts of the right kind of tobaccos that makes CHESTERFIELD a milder and better-tasting cigarette.

Chesterfield ... *the cigarette that's MILDER*

Chesterfield ... *the cigarette that TASTES BETTER*

© 1935, Liggett & Myers Tobacco Co.

CHESTNUT GROVE

We are glad to state that the health of this community is very good at present. That is something to be thankful for.

Mr. J. H. Hall and family were in town Saturday on business.

Bro. Horace Nabors delivered a fine sermon here Sunday evening. His subject was "Christ, the deliverer."

Mr. and Mrs. F. W. Ratenberry and children and Mr. Rint Buckfield of Montevallo visited Mr. and Mrs. J. R. Hall Sunday.

Mr. and Mrs. Caddell and son, of Brent visited Mr. and Mrs. J. R. Hall Sunday.

Mr. and Mrs. John Little were the guests of Mrs. Nannie C. Moore Sunday evening.

Mr. G. G. Nabors and family of this place were at the family reunion at his brother's, Mr. H. B. Nabors, Sunday, of near Calera, in Shelby county. It was enjoyed by all present.

THE COURTHOUSE SINGING

Another good singing was held at the event of September.
with the chairman, Jesse C. Jones, in charge. Directors were: W. M. Devaughn, J. W. Cagle, Archie Devaughn, G. C. Powell, T. E. Wyatt, Lee J. Grant, Jim Parrish, Dock Harris, A. B. Stanley, E. L. Glasscock, O. L. Devaughn, Orbie Devaughn, Cecil Yeargan.

Mrs. Ed Sims, of Atlanta is visiting friends in Thorsby this week. She is spending part of her time at her beauty shoppe here in Clanton.

SHAW AND WATSON REUNION

On Sunday, September 1st, the Shaw and Watson families had a family reunion in honor of Mr. and Mrs. W. H. Shaw's 58th wedding anniversary. The children of Mr. and Mrs. Shaw were hosts to th occasion, assisted by the grand children. The affair was an out door gathering at the beautiful country home of their oldest daughter, Mrs. Anice Cobb, Jemison, Ala.

As the guests entered the lovely grove they were directed to convenient parking grounds, after which they were met by the welcoming committee, who escorted them to a stand where they were courteously registered by Miss Gladys Mae Cobb, assisted by Mrs. Lesta Lucas. By 11:30 a.m. more than 100 guests had been registered. At noon the 40-foot table, which had been previously arranged diagonally across the grove was filled to over-flowing.

The lunch having been carefully spread by the lunch committee, consisting of Mrs. W. G. Shaw, Mrs. H. V. Shaw, Mrs. Ruth Cobb, and Mrs. Geneva Cobb, with Miss Mary Lane Cobb and Mary Vay Shaw having charge of plates, cups and forks. The lunch was served cafeteria style. A lemonade stand being placed near the table with Mr. James Cobb, Mr. Gerald Cobb and Mr. Leo Shaw in charge, assisted by Mr. Clyde Lucas and Mr. Ira Stevens.

Mr. Earl Cobb, Mr. H. V. Shaw and Mr. W. G. Shaw, assisted the various committees while the table was yet prepared and each one ready to be served.

The principal speaker for the day was introduced, Rev. John T. Martin, of Brent, Ala., a life-long friend of both families. Mr. Martin spoke for several minutes with everyone listening most earnestly and attentively while he mentioned many things concerning the past and present generatons. There being now living 5 generations. Thanks were then returned by Mr. W. H. Shaw.

The afternoon program was in charge of Mrs. Ira Stevens, who read the family history, dating back to 1812. A lengthy bue humorous reading was given by Miss Mary Lane Cobb, followed by a short talk by Mr. W. H. Shaw in which he expressed his appreciation for the number that had come from various places, and a vote was then taken to make this an annual gathering on the same day and place. This was most heartily approved by Mrs. W. H. Shaw, who was next to speak. A couple of songs were sang by little Christine Cobb, and several quartets and modern hymns were sung by Mr. and Mrs. Leo Shaw, Mrs. Carrie Shaw and Mr. Henry Godfrey and others. The music arrangements were in charge of Mrs. Carrie Shaw and Mr. Leo Shaw. After the conclusion of the program a social hour followed and every one was formally or informally introduced by telling where they came from to attend this function. The following places were represented with various numbers from each:

Clanton, Calera, Montevallo, Blocton, Brent, Birmingham, Counce, Tenn., Oneonta, Pipson, Bessemer, Wetumpka, and Cullman.

Refreshments was served throughout the day and the delightful breeze together with the hospitality and cordial welcome extended to all made it a perfect day of pleasure for every one present. Then as the evening sun hid itself behind the trees each one realized that the parting time had come and good byes were heard from every one until another year.

MILT TOLBERT SHOW

IN CLANTON --- ONE NIGHT ONLY

Saturday, Sept. 14 th

The Show You Know — Everything New But the Name

"Human Hearts"

A 3-Act Comedy Drama with Specialties between Acts featuring SEBEE HAYWORTH and Billy Miller in 1,000 laughs a Minute.

LADIES FREE — One Lady admitted Free with each Paid Adult Ticket or Two Ladies on one Ticket.

WE SHOW RAIN OR SHINE

Doors Open 7:00 **Show Starts 8:00**

10¢ Calotabs 25¢

BILIOUSNESS

COMMON CAUSE OF BALDNESS

One of the chief causes of premature grayness, falling hair and ultimate baldness is lack of circulation in the scalp.

To overcome this and bring an abundant supply of blood to nourish the hair roots, massage scalp at night with Japanese Oil, the antiseptic counter-irritant.

Thousands of men and women report amazing results in stopping falling hair, growing new hair on bald areas and in eliminating dandruff and itching scalp.

Japanese Oil costs but 60c at any druggist. Economy size, $1. FREE "The Truth About the Hair." Write Dept. 36.

NATIONAL REMEDY CO.
55 West 42th Street, New York

RIGINAL

CONSTITUTION of the UNITED STATES

The Constitution originally consisted of a preamble and seven Articles, and in that form was adopted on Sept. 17, 1787, by a majority of the 55 delegates from 12 states which had begun its deliberations at Philadelphia on May 12 of that year. Rhode Island sent no delegates. Of the 65 chosen by other states, 10 did not attend. Of the delegates in attendance, 16 declined or failed to sign.

Under the language of the Constitution itself (Article VII) ratification by 9 states was sufficient for its establishment "between the states so ratifying the same." New Hampshire, on June 21, 1788, was the ninth state to ratify. But the government did not declare the Constitution to be in effect until the first Wednesday in March, 1789.

The signers of the original Constitution, by virtue of their membership in Congress, were:

Geo. Washington, President and deputy from Virginia. New Hampshire—John Langdon, Nicholas Gilman. Massachusetts — Nathaniel Gorham, Rufus King. Connecticut—Wm. Saml. Johnson, Roger Sherman. New York—Alexander Hamilton. New Jersey—Wil. Livingston, David Brearley, Wm. Paterson, Jona. Dayton. Pennsylvania—B. Franklin, Robt. Morris, Thos. FitzSimons, James Wilson, Thomas Mifflin, Geo. Clymer, Jared Ingersoll, Gouv. Morris. Delaware—Geo. Read, John Dickinson, Jaco. Broom, Gunning Bedford jun, Richard Bassett. Maryland—James McHenry, Danl. Carroll, Dan. of St. Thomas Jenifer. Virginia—John Blair, James Madison, Jr. North Carolina—Wm. Blount, Hu. Williamson, Richd. Dobbs Spaight. South Carolina—J. Rutledge, Charles Pinckney, Charles Cotesworth Pinckney, Pierce Butler. Georgia—William Few, Abr. Baldwin. Attest: William Jackson, secretary.

The Constitution was ratified by the thirteen original States in the following order:

Del. (Dec. 7, 1787), unanimous; Penn. (Dec. 12, 1787), 43 to 23; N. J. (Dec. 18, 1787), unanimous; Ga. (Jan. 2, 1788), unanimous; Conn. (Jan. 9, 1788), 128 to 40; Mass. (Feb. 6, 1788), 187 to 168; Md. (Apr. 28, 1788), 63 to 11; So. Car. May 23, 1788), 149 to 74; New Hamp. (June 21, 1788), 57 to 46; Va. (June 26, 1788), 89 to 79; N. Y. (July 26, 1788), 30 to 27; No. Car. (Nov. 21, 1789), 194 to 77; R. I. (May 29, 1790), 34 to 32.

(Vermont, by convention, ratified Jan. 10, 1791; and Congress, Feb. 18, 1791, admitted that State into the Union.)

The Constitution of the United States is divided into seven Articles, supplemented to 1934 by twenty-one Amendments. The text follows, with Preamble:

THE CONSTITUTION

PREAMBLE

We the People of the United States, in Order to form a more perfect Union, establish Justice, insure domestic Tranquility, provide for the common defence, promote the general Welfare, and secure the Blessings of Liberty to ourselves and our Posterity, do ordain and establish this Constitution for the United States of America.

ARTICLE I.

Section 1. All legislative Powers herein granted shall be vested in a Congress of the United States, which shall consist of a Senate and House of Representatives.

Section 2. The House of Representatives shall be composed of Members chosen every second Year by the People of the several States, and the Electors in each State shall have the Qualifications requisite for Electors of the most numerous Branch of the State Legislature.

No Person shall be a Representative who shall not have attained to the Age of twenty five Years, and been seven Years a Citizen of the United States, and who shall not, when elected, be an Inhabitant of that State in which he shall be chosen.

Representatives and direct Taxes shall be apportioned among the several States which may be included within this Union, according to their respective Numbers, which shall be determined by adding to the whole Number of free Persons, including those bound to Service for a Term of Years, and excluding Indians not taxed, three fifths of all other Persons. The actual Enumeration shall be made within three Years after the first Meeting of the Congress of the United States, and within every subsequent Term of ten Years, in such Manner as they shall by Law direct. The Number of Representatives shall not exceed one for every thirty Thousand, but each State shall have at Least one Representative; and until such enumeration shall be made, the State of New Hampshire shall be entitled to chuse three, Massachusetts eight, Rhode-Island and Providence Plantations one, Connecticut five, New-York six, New Jersey four, Pennsylvania eight, Delaware one, Maryland six, Virginia ten, North Carolina five, South Carolina five, and Georgia three.

When vacancies happen in the Representation from any State, the Executive Authority thereof shall issue Writs of Election to fill such Vacancies.

The House of Representatives shall chuse their Speaker and other Officers; and shall have the sole Power of Impeachment.

Section 3. The Senate of the United States shall be composed of two Senators from each State, chosen by the Legislature thereof, for six Years; and each Senator shall have one Vote.

Immediately after they shall be assembled in Consequence of the first Election, they shall be divided as equally as may be into three Classes. The Seats of the Senators of the first Class shall be vacated at the Expiration of the second Year, of the second Class at the Expiration of the fourth Year, and of the third Class at the Expiration of the sixth Year, so that one third may be chosen every second Year; and if Vacancies happen by Resignation, or otherwise, during the Recess of the Legislature of any State, the Executive thereof may make temporary Appointments until the next Meeting of the Legislature, which shall then fill such Vacancies.

No Person shall be a Senator who shall not have attained to the Age of thirty Years, and been nine Years a Citizen of the United States, and who shall not, when elected, be an Inhabitant of that State for which he shall be chosen.

The Vice President of the United States shall be President of the Senate, but shall have no Vote, unless they be equally divided.

The Senate shall chuse their other Officers, and also a President pro tempore, in the Absence of the Vice President, or when he shall exercise the Office of President of the United States.

The Senate shall have the sole Power to try all Impeachments. When sitting for that Purpose, they shall be on Oath or Affirmation. When the President of the United States is tried, the Chief Justice shall preside: And no Person shall be convicted without the Concurrence of two thirds of the Members present.

Judgment in Cases of Impeachment shall not extend further than to removal from Office, and disqualification to hold and enjoy any Office of honor, Trust or Profit under the United States: but the Party convicted shall nevertheless be liable and subject to Indictment, Trial, Judgment and Punishment, according to Law.

Section 4. The Times, Places and Manner of holding Elections for Senators and Representatives, shall be prescribed in each State by the Legislature thereof; but the Congress may at any time by Law make or alter such Regulations, except as to the Places of chusing Senators.

The Congress shall assemble at least once in every Year, and such Meeting shall be on the first Monday in December, unless they shall by Law appoint a different Day.

Section 5. Each House shall be the Judge of the Elections, Returns and Qualifications of its own Members, and a Majority of each shall constitute a Quorum to do Business; but a smaller Number may adjourn from day to day, and may be authorized to compel the Attendance of absent Members, in such Manner, and under such Penalties as each House may provide.

Each House may determine the Rules of its Proceedings, punish its Members for disorderly Behaviour, and, with the Concurrence of two thirds, expel a Member.

Each House shall keep a Journal of its Proceedings, and from time to time publish the same, excepting such Parts as may in their Judgment require Secrecy; and the Yeas and Nays of the Members of either House on any question shall, at the Desire of one fifth of those Present, be entered on the Journal.

Neither House, during the Session of Congress, shall, without the Consent of the other, adjourn for more than three days, nor to any other Place than that in which the two Houses shall be sitting.

Section 6. The Senators and Representatives shall receive a Compensation for their Services, to be ascertained by Law, and paid out of the Treasury of the United States. They shall in all Cases, except Treason, Felony and Breach of the Peace, be privileged from Arrest during their Attendance at the Session of their respective Houses, and in going to and returning from the same; and for any Speech or Debate in either House, they shall not be questioned in any other Place.

No Senator or Representative shall, during the Time for which he was elected, be appointed to any civil Office under the Authority of the United States, which shall have been created, or the Emoluments whereof shall have been encreased during such time; and no Person holding any Office under the United States, shall be a Member of either House during his Continuance in Office.

Section 7. All Bills for raising Revenue shall originate in the House of Representatives; but the Senate may propose or concur with Amendments as on other Bills.

Every Bill which shall have passed the House of Representatives and the Senate, shall, before it become a Law, be presented to the President of the United States; If he approve he shall sign it, but if not he shall return it, with his Objections to that House in which it shall have originated, who shall enter the Objections at large on their Journal, and proceed to reconsider it. If after such Reconsideration two thirds of that House shall agree to pass the Bill, it shall be sent, together with the Objections, to the other House, by which it shall likewise be reconsidered, and if approved by two thirds of that House, it shall become a Law. But in all such Cases the Votes of both Houses shall be determined by Yeas and Nays, and the Names of the Persons voting for and against the Bill shall be entered on the Journal of each House respectively. If any Bill shall not be returned by the President within ten Days (Sundays excepted) after it shall have been presented to him, the Same shall be a Law, in like Manner as if he had signed it, unless the Congress by their Adjournment prevent its Return, in which Case it shall not be a Law.

Every Order, Resolution, or Vote to which the Concurrence of the Senate and House of Representatives may be necessary (except on a question of Adjournment) shall be presented to the President of the United States; and before the Same shall take Effect, shall be approved by him, or being disapproved by him, shall be repassed by two thirds of the Senate and House of Representatives, according to the Rules and Limitations prescribed in the Case of a Bill.

Section 8. The Congress shall have Power To lay and collect Taxes, Duties, Imposts and Excises, to pay the Debts and provide for the common Defence and general Welfare of the United States; but all Duties, Imposts and Excises shall be uniform throughout the United States;

To borrow Money on the credit of the United States;

To regulate Commerce with foreign Nations, and among the several States, and with the Indian Tribes;

To establish an uniform Rule of Naturalization, and uniform Laws on the subject of Bankruptcies throughout the United States;

To coin Money, regulate the Value thereof, and of foreign Coin, and fix the Standard of Weights and Measures;

To provide for the Punishment of counterfeiting the Securities and current Coin of the United States;

To establish Post Offices and post Roads;

To promote the Progress of Science and useful Arts, by securing for limited Times to Authors and Inventors the exclusive Right to their respective Writings and Discoveries;

To constitute Tribunals inferior to the supreme Court;

To define and punish Piracies and Felonies committed on the high Seas, and Offences against the Law of Nations;

To declare War, grant Letters of Marque and Reprisal, and make Rules concerning Captures on Land and Water;

To raise and support Armies, but no Appropriation of Money to that Use shall be for a longer Term than two Years;

To provide and maintain a Navy;

To make Rules for the Government and Regulation of the land and naval Forces;

To provide for calling forth the Militia to execute the Laws of the Union, suppress Insurrections and repel Invasions;

To provide for organizing, arming, and disciplining, the Militia, and for governing such Part of them as may be employed in the Service of the United States, reserving to the States respectively, the Appointment of the Officers, and the Authority of training the Militia according to the discipline prescribed by Congress;

To exercise exclusive Legislation in all Cases whatsoever, over such District (not exceeding ten Miles square) as may, by Cession of particular States, and the Acceptance of Congress, become the Seat of the Government of the United States, and to exercise like Authority over all Places purchased by the Consent of the Legislature of the State in which the Same shall be, for the Erection of Forts, Magazines, Arsenals, dock-Yards, and other needful Buildings;—And

To make all Laws which shall be necessary and proper for carrying into Execution the foregoing Powers, and all other Powers vested by this Constitution in the Government of the United States, or in any Department or Officer thereof.

Section 9. The Migration or Importation of such Persons as any of the States now existing shall think proper to admit, shall not be prohibited by the Congress prior to the Year one thousand eight hundred and eight, but a Tax or duty may be imposed on such Importation, not exceeding ten dollars for each Person.

The Privilege of the Writ of Habeas Corpus shall not be suspended, unless when in Cases of Rebellion or Invasion the public Safety may require it.

No Bill of Attainder or ex post facto Law shall be passed.

No Capitation, or other direct, Tax shall be laid, unless in Proportion to the Census or Enumeration herein before directed to be taken.

No Tax or Duty shall be laid on Articles exported from any State.

No Preference shall be given by any Regulation of Commerce or Revenue to the Ports of one State over those of another: nor shall Vessels bound to, or from, one State, be obliged to enter, clear, or pay Duties in another.

No Money shall be drawn from the Treasury, but in Consequence of Appropriations made by Law; and a regular Statement and Account of the Receipts and Expenditures of all public Money shall be published from time to time.

No Title of Nobility shall be granted by the United States: And no Person holding any Office of Profit or Trust under them, shall, without the Consent of the Congress, accept of any present, Emolument, Office, or Title, of any kind whatever, from any King, Prince, or foreign State.

Section 10. No State shall enter into any Treaty, Alliance, or Confederation; grant Letters of Marque and Reprisal; coin Money; emit Bills of Credit; make any Thing but gold and silver Coin a Tender in Payment of Debts; pass any Bill of Attainder, ex post facto Law, or Law impairing the Obligation of Contracts, or grant any Title of Nobility.

No State shall, without the Consent of the Congress, lay any Imposts or Duties on Imports or Exports, except what may be absolutely necessary for executing its inspection Laws: and the net Produce of all Duties and Imposts, laid by any State on Imports or Exports, shall be for the Use of the Treasury of the United States; and all such Laws shall be subject to the Revision and Controul of the Congress.

No State shall, without the Consent of Congress, lay any Duty of Tonnage, keep Troops, or Ships of War in time of Peace, enter into any Agreement or Compact with another State, or with a foreign Power, or engage in War, unless actually invaded, or in such imminent Danger as will not admit of delay.

ARTICLE II.

Section 1. The executive Power shall be vested in a President of the United States of America. He shall hold his Office during the Term of four Years, and, together with the Vice President, chosen for the same Term, be elected, as follows

Each State shall appoint, in such Manner as the Legislature thereof may direct, a Number of Electors, equal to the whole Number of Senators and Representatives to which the State may be entitled in the Congress: but no Senator or Representative, or Person holding an Office of Trust or Profit under the United States, shall be appointed an Elector.

The Electors shall meet in their respective States, and vote by Ballot for two Persons, of whom one at least shall not be an Inhabitant of the same State with themselves. And they shall make a List of all the Persons voted for, and of the Number of Votes for each; which List they shall sign and certify, and transmit sealed to the Seat of the Government of the United States, directed to the President of the Senate. The President of the Senate shall, in the Presence of the Senate and House of Representatives, open all the Certificates, and the Votes shall then be counted. The Person having the greatest Number of Votes shall be the President, if such Number be a Majority of the whole Number of Electors appointed; and if there be more than one who have such Majority, and have an equal Number of Votes, then the House of Representatives shall immediately chuse by Ballot one of them for President; and if no Person have a Majority, then from the five highest on the List the said House shall in like Manner chuse the President. But in chusing the President, the Votes shall be taken by States, the Representation from each State having one Vote; A quorum for this Purpose shall consist of a Member or Members from two thirds of the States, and a Majority of all the States shall be necessary to a Choice. In every Case, after the Choice of the President, the Person having the greatest Number of Votes of the Electors shall be the Vice President. But if there should remain two or more who have equal Votes, the Senate shall chuse from them by Ballot the Vice President.

The Congress may determine the Time of chusing the Electors, and the Day on which they shall give their Votes; which Day shall be the same throughout the United States.

No Person except a natural born Citizen, or a Citizen of the United States, at the time of the Adoption of this Constitution, shall be eligible to the Office of President; neither shall any Person be eligible to that Office who shall not have attained to the Age of thirty five Years, and been fourteen Years a Resident within the United States.

In Case of the Removal of the President from Office, or of his Death, Resignation, or Inability to discharge the Powers and Duties of the said Office, the Same shall devolve on the Vice President, and the Congress may by Law provide for the Case of Removal, Death, Resignation or Inability, both of the President and Vice President, declaring what Officer shall then act as President, and such Officer shall act accordingly, until the Disability be removed, or a President shall be elected.

The President shall, at stated Times, receive for his Services, a Compensation, which shall neither be encreased nor diminished during the Period for which he shall have been elected, and he shall not receive within that Period any other Emolument from the United States, or any of them.

Before he enter on the Execution of his Office, he shall take the following Oath or Affirmation:—"I do solemnly swear (or affirm) that I will faithfully execute the Office of President of the United States, and will to the best of my Ability, preserve, protect and defend the Constitution of the United States."

Section 2. The President shall be Commander in Chief of the Army and Navy of the United States, and of the Militia of the several States, when called into the actual Service of the United States; he may require the Opinion, in writing, of the principal Officer in each of the executive Departments, upon any Subject relating to the Duties of their respective Offices, and he shall have Power to grant Reprieves and Pardons for Offences against the United States, except in Cases of Impeachment.

He shall have Power, by and with the Advice and Consent of the Senate, to make Treaties, provided two thirds of the Senators present concur; and he shall nominate, and by and with the Advice and Consent of the Senate, shall appoint Ambassadors, other public Ministers and Consuls, Judges of the supreme Court, and all other Officers of the United States, whose Appointments are not herein otherwise provided for, and which shall be established by Law: but the Congress may by Law vest the Appointment of such inferior Officers, as they think proper, in the President alone, in the Courts of Law, or in the Heads of Departments.

The President shall have Power to fill up all Vacancies that may happen during the Recess of the Senate, by granting Commissions which shall expire at the End of their next Session.

Section 3. He shall from time to time give to the Congress Information of the State of the Union, and recommend to their Consideration such Measures as he shall judge necessary and expedient; he may, on extraordinary Occasions, convene both Houses, or either of them, and in Case of Disagreement between them, with Respect to the Time of Adjournment, he may adjourn them to such Time as he shall think proper; he shall receive Ambassadors and other public Ministers; he shall take Care that the Laws be faithfully executed, and shall Commission all the Officers of the United States.

Section 4. The President, Vice President and all civil Officers of the United States, shall be removed from Office on Impeachment for, and Conviction of, Treason, Bribery, or other high Crimes and Misdemeanors.

ARTICLE III.

Section 1. The judicial Power of the United States, shall be vested in one supreme Court, and in such inferior Courts as the Congress may from time to time ordain and establish. The Judges, both of the supreme and inferior Courts, shall hold their Offices during good Behaviour, and shall, at stated Times, receive for their Services, a Compensation, which shall not be diminished during their Continuance in Office.

Section 2. The judicial Power shall extend to all Cases, in Law and Equity, arising under this Constitution, the Laws of the United States, and Treaties made, or which shall be made, under their Authority;—to all Cases affecting Ambassadors, other public Ministers and Consuls;—to all Cases of admiralty and maritime Jurisdiction;—to Controversies to which the United States shall be a Party;—to Controversies between two or more States;—between a State and Citizens of another State;—between Citizens of different States;—between Citizens of the same State claiming Lands under Grants of different States, and between a State, or the Citizens thereof, and foreign States, Citizens or Subjects.

In all Cases affecting Ambassadors, other public Ministers and Consuls, and those in which a State shall be Party, the supreme Court shall have original Jurisdiction. In all the other Cases before mentioned, the supreme Court shall have appellate Jurisdiction, both as to Law and Fact, with such Exceptions, and under such Regulations as the Congress shall make.

The Trial of all Crimes, except in Cases of Impeachment, shall be by Jury; and such Trial shall be held in the State where the said Crimes shall have been committed; but when not committed within any State, the Trial shall be at such Place or Places as the Congress may by Law have directed.

Section 3. Treason against the United States, shall consist only in levying War against them, or in adhering to their Enemies, giving them Aid and Comfort. No Person shall be convicted of Treason unless on the Testimony of two Witnesses to the same overt Act, or on Confession in open Court.

The Congress shall have Power to declare the Punishment of Treason, but no Attainder of Treason shall work Corruption of Blood, or Forfeiture except during the Life of the Person attainted.

ARTICLE IV.

Section 1. Full Faith and Credit shall be given in each State to the public Acts, Records, and judicial Proceedings of every other State. And the Congress may by general Laws prescribe the Manner in which such Acts, Records and Proceedings shall be proved, and the Effect thereof.

Section 2. The Citizens of each State shall be entitled to all Privileges and Immunities of Citizens in the several States.

A Person charged in any State with Treason, Felony, or other Crime, who shall flee from Justice, and be found in another State, shall on Demand of the executive Authority of the State from which he fled, be delivered up, to be removed to the State having Jurisdiction of the Crime.

No Person held to Service or Labour in one State, under the Laws thereof, escaping into another, shall, in Consequence of any Law or Regulation therein, be discharged from such Service or Labour, but shall be delivered up on Claim of the Party to whom such Service or Labour may be due.

Section 3. New States may be admitted by the Congress into this Union; but no new State shall be formed or erected within the Jurisdiction of any other State; nor any State be formed by the Junction of two or more States, or Parts of States, without the Consent of the Legislatures of the States concerned as well as of the Congress.

The Congress shall have Power to dispose of and make all needful Rules and Regulations respecting the Territory or other Property belonging to the United States; and nothing in this Constitution shall be so construed as to Prejudice any Claims of the United States, or of any particular State.

Section 4. The United States shall guarantee to every State in this Union a Republican Form of Government, and shall protect each of them against Invasion; and on Application of the Legislature, or of the Executive (when the Legislature cannot be convened) against domestic Violence.

ARTICLE V.

The Congress, whenever two thirds of both Houses shall deem it necessary, shall propose Amendments to this Constitution, or, on the Application of the Legislatures of two thirds of the several States, shall call a Convention for proposing Amendments, which, in either Case, shall be valid to all Intents and Purposes, as Part of this Constitution, when ratified by the Legislatures of three fourths of the several States, or by Conventions in three fourths thereof, as the one or the other Mode of Ratification may be proposed by the Congress; Provided that no Amendment which may be made prior to the Year One Thousand eight hundred and eight shall in any Manner affect the first and fourth Clauses in the Ninth Section of the first Article; and that no State, without its Consent, shall be deprived of its equal Suffrage in the Senate.

ARTICLE VI.

All Debts contracted and Engagements entered into, before the Adoption of this Constitution, shall be as valid against the United States under this Constitution, as under the Confederation.

This Constitution, and the Laws of the United States which shall be made in Pursuance thereof; and all Treaties made, or which shall be made, under the Authority of the United States, shall be the supreme Law of the Land; and the Judges in every State shall be bound thereby, any Thing in the Constitution or Laws of any State to the Contrary notwithstanding.

The Senators and Representatives before mentioned, and the Members of the several State Legislatures, and all executive and judicial Officers, both of the United States, and of the several States, shall be bound by Oath or Affirmation, to support this Constitution; but no religious Test shall ever be required as a Qualification to any Office or public Trust under the United States.

ARTICLE VII.

The Ratification of the Conventions of nine States, shall be sufficient for the Establishment of this Constitution between the States so ratifying the Same.

done in Convention by the Unanimous Consent of the States present the Seventeenth Day of September in the Year of our Lord one thousand seven hundred and Eighty seven and of the Independance of the United States of America the Twelfth In witness whereof We have hereunto subscribed our Names,

Attest William Jackson—Secretary

Go Washington—Presidt and deputy from Virginia

New Hampshire — John Langdon, Nicholas Gilman.

Massachusetts — Nathaniel Gorham, Rufus King.

Connecticut — Wm Saml Johnson, Roger Sherman.

New York—Alexander Hamilton.

New Jersey—Wil. Livingston, David Brearley, Wm Paterson, Jona: Dayton.

Pennsylvania—B. Franklin, Thomas Mifflin, Robt Morris, Geo. Clymer, Thos. Fitz-Simons, Jared Ingersoll, James Wilson, Gouv Morris.

Delaware—Geo. Read, Gunning Bedford Jun., John Dickinson, Richard Bassett, Jaco. Broom.

Maryland—James McHenry, Dan of St Thos Jenifer, Danl Carroll.

Virginia—John Blair, James Madison Jr.

North Carolina—Wm Blount, Richd Dobbs Spaight, Hu Williamson.

South Carolina—J. Rutledge, Charles Cotesworth Pinckney, Charles Pinckney, Pierce Butler.

Georgia—William Few, Abr Baldwin.

In Convention Monday September 17th 1787.

Present The States of New Hampshire, Massachusetts, Connecticut, Mr Hamilton from New York, New Jersey, Pennsylvania, Delaware, Maryland, Virginia, North Carolina, South Carolina and Georgia. Resolved,

That the preceding Constitution be laid before the United States in Congress assembled, and that it is the Opinion of this Convention, that it should afterwards be submitted to a Convention of Delegates, chosen in each State by the People thereof, under the Recommendation of its Legislature, for their Assent and Ratification; and that each Convention assenting to, and ratifying the Same, should give Notice thereof to the United States in Congress assembled.

Resolved, That it is the Opinion of this Convention, that as soon as the Conventions of nine States shall have ratified this Constitution, the United States in Congress assembled should fix a Day on which Electors should be appointed by the States which shall have ratified the same, and a Day on which the Electors should assemble to vote for the President, and the Time and Place for commencing Proceedings under this Constitution. That after such Publication the Electors should be appointed, and the Senators and Representatives elected: That the Electors should meet on the Day fixed for the Election of the President, and should transmit their Votes certified, signed, sealed and directed, as the Constitution requires, to the Secretary of the United States in Congress assembled, that the Senators and Representatives should convene at the Time and Place assigned; that the Senators should appoint a President of the Senate, for the sole Purpose of receiving, opening and counting the Votes for President; and, that after he shall be chosen, the Congress, together with the President, should, without Delay, proceed to execute this Constitution.

By the Unanimous Order of the Convention

Go Washington Presidt

W. Jackson Secretary

AMENDMENTS.

Articles in addition to, and Amendment of the Constitution of the United States of America, proposed by Congress, and ratified by the Legislatures of the several States, pursuant to the fifth Article of the original Constitution.

ARTICLE I.

Congress shall make no law respecting an establishment of religion, or prohibiting the free exercise thereof; or abridging the freedom of speech, or of the press; or the right of the people peaceably to assemble, and to petition the Government for a redress of grievances.

ARTICLE II.

A well regulated Militia, being necessary to the security of a free State, the right of the people to keep and bear Arms, shall not be infringed.

ARTICLE III.

No Soldier shall, in time of peace be

POOR O

quartered in any house, without the consent of the Owner, nor in time of war, but in a manner to be prescribed by law.

ARTICLE IV.

The right of the people to be secure in their persons, houses, papers, and effects, against unreasonable searches and seizures, shall not be violated, and no Warrants shall issue, but upon probable cause, supported by Oath or affirmation, and particularly describing the place to be searched, and the persons or things to be seized.

ARTICLE V.

No person shall be held to answer for a capital, or otherwise infamous crime, unless on a presentment or indictment of a Grand Jury, except in cases arising in the land or naval forces, or in the Militia, when in actual service in time of War or public danger; nor shall any person be subject for the same offence to be twice put in jeopardy of life or limb; nor shall be compelled in any criminal case to be a witness against himself, nor be deprived of life, liberty, or property, without due process of law; nor shall private property be taken for public use, without just compensation.

ARTICLE VI.

In all criminal prosecutions, the accused shall enjoy the right to a speedy and public trial, by an impartial jury of the State and district wherein the crime shall have been committed, which district shall have been previously ascertained by law, and to be informed of the nature and cause of the accusation; to be confronted with the witnesses against him; to have compulsory process for obtaining witnesses in his favor, and to have the Assistance of Counsel for his defence.

ARTICLE VII.

In Suits at common law, where the value in controversy shall exceed twenty dollars, the right of trial by jury shall be preserved, and no fact tried by a jury, shall be otherwise reexamined in any Court of the United States, than according to the rules of the common law.

ARTICLE VIII.

Excessive bail shall not be required, nor excessive fines imposed, nor cruel and unusual punishments inflicted.

ARTICLE IX.

The enumeration in the Constitution, of certain rights, shall not be construed to deny or disparage others retained by the people.

ARTICLE X.

The powers not delegated to the United States by the Constitution, nor prohibited by it to the States, are reserved to the States respectively, or to the people.

ARTICLE XI.

The Judicial power of the United States shall not be construed to extend to any suit in law or equity, commenced or prosecuted against one of the United States by Citizens of another State, or by Citizens or Subjects of any Foreign State.

ARTICLE XII.

The Electors shall meet in their respective states, and vote by ballot for President and Vice-President, one of whom, at least, shall not be an inhabitant of the same state with themselves; they shall name in their ballots the person voted for as President, and in distinct ballots the person voted for as Vice-President, and they shall make distinct lists of all persons voted for as President, and of all persons voted for as Vice-President, and of the number of votes for each, which lists they shall sign and certify, and transmit sealed to the seat of the government of the United States, directed to the President of the Senate;—The President of the Senate shall, in the presence of the Senate and House of Representatives, open all the certificates and the votes shall then be counted;—The person having the greatest number of votes for President, shall be the President, if such number be a majority of the whole number of Electors appointed; and if no person have such majority, then from the persons having the highest numbers not exceeding three on the list of those voted for as President, the House of Representatives shall choose immediately, by ballot, the President. But in choosing the President, the votes shall be taken by states, the representation from each state having one vote; a quorum for this purpose shall consist of a member or members from two-thirds of the states, and a majority of all the states shall be necessary to a choice. And if the House of Representatives shall not choose a President whenever the right of choice shall devolve upon them, before the fourth day of March next following, then the Vice-President shall act as President, as in the case of the death or other constitutional disability of the President.—The person having the greatest number of votes as Vice-President, shall be the Vice-President, if such number be a majority of the whole number of Electors appointed, and if no person have a majority, then from the two highest numbers on the list, the Senate shall choose the Vice-President; a quorum for the purpose shall consist of two-thirds of the whole number of Senators, and a majority of the whole number shall be necessary to a choice. But no person constitutionally ineligible to the office of President shall be eligible to that of Vice-President of the United States.

ARTICLE XIII.

Section 1. Neither slavery nor involuntary servitude, except as a punishment for crime whereof the party shall have been duly convicted, shall exist within the United States, or any place subject to their jurisdiction.

Section 2. Congress shall have power to enforce this article by appropriate legislation.

ARTICLE XIV.

Section 1. All persons born or naturalized in the United States, and subject to the jurisdiction thereof, are citizens of the United States and of the State wherein they reside. No State shall make or enforce any law which shall abridge the privileges or immunities of citizens of the United States; nor shall any State deprive any person of life, liberty, or property, without due process of law; nor deny to any person within its jurisdiction the equal protection of the laws.

Section 2. Representatives shall be apportioned among the several States according to their respective numbers, counting the whole number of persons in each State, excluding Indians not taxed. But when the right to vote at any election for the choice of electors for President and Vice President of the United States, Representatives in Congress, the Executive and Judicial officers of a State, or the members of the Legislature thereof, is denied to any of the male inhabitants of such State, being twenty-one years of age, and citizens of the United States, or in any way abridged, except for participation in rebellion, or other crime, the basis of representation therein shall be reduced in the proportion which the number of such male citizens shall bear to the whole number of male citizens twenty-one years of age in such State.

Section 3. No person shall be a Senator or Representative in Congress, or elector of President and Vice President, or hold any office, civil or military, under the United States, or under any State, who, having previously taken an oath, as a member of Congress, or as an officer of the United States, or as a member of any State legislature, or as an executive or judicial officer of any State, to support the Constitution of the United States, shall have engaged in insurrection or rebellion against the same, or given aid or comfort to the enemies thereof. But Congress may by a vote of two-thirds of each House, remove such disability.

Section 4. The validity of the public debt of the United States, authorized by law, including debts incurred for payment of pensions and bounties for services in suppressing insurrection or rebellion, shall not be questioned. But neither the United States nor any State shall assume or pay any debt or obligation incurred in aid of insurrection or rebellion against the United States, or any claim for the loss or emancipation of any slave; but all such debts, obligations and claims shall be held illegal and void.

Section 5. The Congress shall have power to enforce, by appropriate legislation, the provisions of this article.

ARTICLE XV.

Section 1. The right of citizens of the United States to vote shall not be denied or abridged by the United States or by any State on account of race, color, or previous condition of servitude.——

Section 2. The Congress shall have power to enforce this article by appropriate legislation.——

ARTICLE XVI.

The Congress shall have power to lay and collect taxes on incomes, from whatever source derived, without apportionment among the several States, and without regard to any census or enumeration.

ARTICLE XVII.

The Senate of the United States shall be composed of two Senators from each State, elected by the people thereof, for six years; and each Senator shall have one vote. The electors in each State shall have the qualifications requisite for electors of the most numerous branch of the State legislatures.

When vacancies happen in the representation of any State in the Senate, the executive authority of such State shall issue writs of election to fill such vacancies: **Provided,** That the legislature of any State may empower the executive thereof to make temporary appointments until the people fill the vacancies by election as the legislature may direct.

This amendment shall not be so construed as to affect the election or term of any Senator chosen before it becomes valid as part o. the Constitution.

ARTICLE XVIII.

Section 1. After one year from the ratification of this article the manufacture, sale, or transportation of intoxicating liquors within, the importation thereof into, or the exportation thereof from the United States and all territory subject to the jurisdiction thereof for beverage purposes is hereby prohibited.

Section 2. The Congress and the several States shall have concurrent power to enforce this article by appropriate legislation.

Section 3. This article shall be inoperative unless it shall have been ratified as an amendment to the Constitution by the legislatures of the several States, as provided in the Constitution, within seven years from the date of the submission hereof to the States by the Congress.

ARTICLE XIX.

The right of citizens of the United States to vote shall not be denied or abridged by the United States or by any State on account of sex.

Congress shall have power to enforce this article by appropriate legislation.

ARTICLE XX.

Section 1. The terms of the President and Vice President shall end at noon on the 20th day of January, and the terms of Senators and Representatives at noon on the 3d day of January, of the years in which such terms would have ended if this article had not been ratified; and the terms of their successors shall then begin.

Section 2. The Congress shall assemble at least once in every year, and such meeting shall begin at noon on the 3d day of January, unless they shall by law appoint a different day.

Section 3. If, at the time fixed for the beginning of the term of the President, the President elect shall have died, the Vice President elect shall become President. If a President shall not have been chosen before the time fixed for the beginning of his term, or if the President elect shall have failed to qualify, then the Vice President elect shall act as President until a President shall have qualified; and the Congress may by law provide for the case wherein neither a President elect nor a Vice President elect shall have qualified, declaring who shall then act as President, or the manner in which one who is to act shall be selected, and such person shall act accordingly until a President or Vice President shall have qualified.

Section 4. The Congress may by law provide for the case of the death of any of the persons from whom the House of Representatives may choose a President whenever the right of choice shall have devolved upon them, and for the case of the death of any of the persons from whom the Senate may choose a Vice President whenever the right of choice shall have devolved upon them.

Section 5. Sections 1 and 2 shall take effect on the 15th day of October following the ratification of this article.

Section 6. This article shall be inoperative unless it shall have been ratified as an amendment to the Constitution by the legislatures of three-fourths of the several States within seven years from the date of its submission. [The text followed above is that of the 'Literal Print' edition issued by the Department of State in Washington, D. C., 1933.]

ARTICLE XXI.

Section 1. The eighteenth article of amendment to the Constitution of the United States is hereby repealed.

Section 2. The transportation or importation into any State, Territory, or Possession of the United States for delivery or use therein of intoxicating liquors, in violation of the laws thereof, is hereby prohibited.

Section 3. This article shall be inoperative unless it shall have been ratified as an amendment to the Constitution by conventions in the several States, as provided in the Constitution, within seven years from the date of the submission hereof to the States by the Congress.

Amendments.—In the Constitution as originally adopted, slight provision was made for the guaranty to the individual of a sphere of liberty not to be encroached upon by the Federal Government. To remedy this defect, the first Congress after the adoption of the Constitution passed and submitted to the States for ratification a series of ten Amendments, which were duly ratified and declared in force on Dec. 15, 1791.

The Eleventh Amendment was passed in 1793, and declared in force Jan. 8, 1798.

The Twelfth Amendment was added in 1803, and from then until the time of the Civil War no others were adopted.

The Thirteenth, Fourteenth and Fifteenth Amendments were embodied in 1865, 1868 and 1870, respectively, as part of the Government's Reconstruction policy, securing to the liberated slaves the benefits of citizenship.

The Sixteenth (Income Tax) and Seventeenth (Election of Senators) Amendments were adopted on Feb. 25 and May 31, 1913, respectively.

The Eighteenth (Prohibition) Amendment came into force on Jan. 16, 1920.

The Nineteenth (Woman Suffrage) Amendment was adopted on Aug. 28, 1920.

The Twentieth ("Lame Duck") Amendment: Ratification formally announced Feb. 6, 1933.

The Twenty-first (Prohibition Repeal) Amendment was adopted Dec. 5, 1933.

A proposed Child Labor Amendment, passed by both Houses of Congress in 1924, had (by July, 1933) been rejected by 24 States and ratified by 15.

History.—The first official draft of a plan for the formation of the Federal Government was submitted to the States for ratification in 1777, under the title "Articles of Confederation." The ratification of every State was required to put the government into effect, and in 1781 this had been secured. The government thus established consisted of a legislative department only. Practically the sole powers of the government were the carrying on of foreign relations and the determining of peace and war. The government proved to have insufficient power even to enforce upon the States treaty obligations with foreign governments.

The Constitution, as finally drafted, represented three great compromises: (1) between a national party and a State sovereignty party, by providing for a much stronger Congress than the one under the Articles of Confederation which the Constitution replaced, and for a Federal executive and judiciary which had not existed before—but reserving to the States or to the people "powers not delegated to the United States . . . nor prohibited . . . to the States" (Tenth Amendment); (2) between a large State party, which wished legislative representation based on population, and a small State party, which organized slowly in the Convention and repeatedly threatened to break it up, and which wished all States to have equal representation—by a bicameral legislature, with a lower house in which representation was based on population, and an upper house representing the States as States; and (3) between the slave States and the free, that, for direct taxation and for representation, only three-fifths of the negroes should be counted, but that fugitive slaves should be returned by one state to another, and that the importation of slaves should not be prohibited before 1808.

MAPLE SPRINGS

The services, both Saturday and Sunday, were very well attended. The church re-elected Bro. Carroll as pastor for another year. Mr. Elbert Bowles was elected as church clerk.

They are going to meet next Sunday morning at 10 a.m. at the church for the purpose to re-organize our Sunday school. Both our Sunday school and B. Y. P. U. have been dead for quite a time. Be at the church Sunday morning at 10 o'clock. All visitors are invited to come. We will appreciate your attendance and help.

The people around here gathered in and picked out Mrs. Robert Davis's cotton last Wednesday. Those who helped were Messrs. Sam, Alonza, J. C., J. A., Jesse, Earnest and Shirley Davis, Arnold Glenn, Merritt Wilson, Joe Wilson, Bill Wilson, Bill Wise, Lester Downs, Joe Lansford, Tom Mims, Evan Mitchell, Roy Wilson, Charles Tucker, Oscar Wells, Grover White, Phillip Brown, Clyde Wright, Elmer and Clyde Rollan, Eugene Powell, John Hayes, Jr. Baker, Lewis Wright, Allen Brown, Lee Rollan and Lloyd Deloach, Oliver Glenn, Mrs. Elmer Rollan, Mrs. Oliver Glenn, Misses Esther Lee Dennis and Pairl Davis, and several others.

Mr. and Mrs. Lester Downs had as their week end guests Mr. and Mrs. Jim Miller.

Mrs. Bill Wise had as her dinner guest Sunday Miss Christine Driver.

Miss Mamie Downs, Mrs. W. F. Glenn and daughter, Elsie, and the Rev. Tucker and wife spent a while Sunday evening with Mr. and Mrs. Charles Tucker.

Mr. and Mrs. Oliver Glenn and Mrs. W. F. Glenn spent a while Sunday night with Mr. and Mrs. Shirley Davis.

Mr. and Mrs. R. J. Downs and Mrs. Oliver Glenn and Miss Lera and Delene Glenn, spent a while Sunday afternoon with Mrs. Ina Lansford.

Mrs. Euice Sandlin spent Sunday afternoon with her mother, Mrs. Jim Driver.

Mrs. Velma Davis is spending a few days with her parents, Mr. and Mrs. O. L. Devaughn.

Mr. and Mrs. Joe Dennis and sons, Virgil and Vernon, spent the day with Mr. and Mrs. Fate Driver Sunday.

Messrs. Henry Sandlin and Herschel Hand were in this community Sunday.

Mr. Melvin Lansford from near Montgomery spent Thursday night and Friday night here with his parents, Mr. and Mrs. J. L. Lansford.

Mr. Bonnie Miller spent Friday night with Mr. and Mrs. J. L. Downs.

Mrs. W. F. Glenn had as her guest Saturday afternoon Mrs. Bertha Matchell.

Mr. Jim Dunlap spent a while Saturday morning with Mr. Ottis Glenn.

Miss Mamie Downs spent a while Saturday afternoon with Mrs. Ina Lansford.

Mrs. W. F. Glenn spent Saturday night with Mr. and Mrs. Oliver Glenn.

Mrs. Caldwell Mims is reported to be improving some.

Mrs. Wash Wilson is improving very slowly.

Mr. Wiley Jones visited relatvies of Coopers Sunday.

Mr. Joe Lonsford spent a while Sunday night with Messrs. Arnold and Ottis Glenn.

Mr. Ottis Glenn motored to Marbury Saturday night.

Don't forget to come Sunday morning at 10 o'clock and help organize our Sunday school again.

ISABELLA SCHOOL NEWS

On Monday morning, September 2, teachers and students again assembled around the Mulberry church for temporary school quarters. They are, of course, handicapped by the loss of the school building, but in a general way work is being done very creditably, and a genuine school spirit is visible in all students enrolled.

The beginning day showed a very good attendance of all students enrolled last year, together with many new faces. We are indeed glad to welcome new students, and will endeavor to make the work as pleasant for them as possible until we are again permitted to enter the new high school building with modern equipment, and placed on a level with other schools.

Our building is still a dream to be realized, as there has not as yet been a stone laid or a plank squared. Yet faith in school leadership has not waivered, and we feel sure that a new building is just around the corner. We invite any student who is not as yet in school to visit our school, and enroll with us where possible.—A. D. Durbin.

THE CHILTON COUNTY ABSTRACT CO.
Office Over
MAZAR'S STORE
Clanton, Ala.

DR. O. C. MASTIN
Clanton
Office in New Hayes Bldg
Special attention to chronic diseases and diseases caused by infections and toxemias; blood poison, inflammation, etc.

NAPOLEON S. JOHNSON
M. D.
Obstetrics and
Diseases of Children
Office Hours—9 to 12
CLANTON, ALA.

PERCY M. PITTS
Attorney-at-Law
Johnson Building
CLANTON, ALABAMA

C. O. LAWRENCE, M. D.
Upchurch Bldg.
Phones: Office 186; Residence 115-W; Office Hours
9 to 11 a.m. and 2 to 5 p.m.
Sundays by appointment only
Special attention to diseases of
Eye, Ear Nose and Throat

8 BIG DAYS AND 8 BIG NIGHTS
ALABAMA STATE FAIR
BIRMINGHAM
Sept. 23 to 28
AGRICULTURAL, EDUCATIONAL, INDUSTRIAL AND COMMERCIAL EXPOSITION
15 - GRANDSTAND ACTS - 15
"FASCINATION OF 1935"
100 Singers, Dancers, Comedians
AUTO RACES — Sept. 24-28
TRACTOR RACES SEPT. 23-25-26-27
HARNESS-HORSE RACING SEPT. 25-26-27
ZACCHINI · Human Cannon Ball
AL SWEET'S World's Fair Band
ADMISSION 25c, CHILDREN 10c
Children Free Monday, Sept. 23
ROYAL AMERICAN SHOWS
14 — Thrilling Rides — 14
24 — BIG SHOWS — 24
FIREWORKS EVERY NIGHT
Advance Sale Tickets
6 for $1.00 at
All Greyhound Bus Stations

NOW
is the time to
have your
child's eye sight
tested
Have your children been complaining of dull headaches? Do they have to hold a book within a few inches of their face in order to read? If they do they should have their eyes tested at once. See that they are physically fit for school work. Poor eyesight has caused many a failure. Don't let it happen to your child.
Dr. M. Goldner
OF BIRMINGHAM, ALABAMA
Here in Clanton, Tuesday, September 17, and Every Two Weeks Thereafter
Office With Dr. J. P. Hayes Clanton, Ala.

HUNTING A USED CAR
Duck new car depreciation and get a nearly new USED Car. Hunt no longer, we have the car for you—here are our best "hits." EASY TERMS.

1931—Chevrolet Sedan	$315	1934—Ford V-8 Pick Up	$450
1930—Ford Coupe	$165	1931—Chevrolet Truck	$235
1934—4-Door Sedan	$495	1929—Chevrolet Truck	$145
1929—Ford Coupe	$85	1929—Chevrolet Pick Up	$75
1928—Ford Touring	$65	1928—Whippet Truck	$50

"Duck in" and our shop will fix your car in a jiffy. Snappy service—reasonable prices—all work guararteed.
HAYES Chevrolet Co.
Dick Hayes Jack Hayes
Clanton, Ala.

MINERAL SPRINGS

Health of our community is good at present.

We had a large attendance at Sunday school. Every one seems to be interested in such good lessons. We had a real good prayer meeting Sunday night, with an interesting B. Y. P. U. program following. We urge everybody to come out to our prayer meeting on Tuesday night and Sunday night. You are always welcome at Mineral Springs.

Mr. and Mrs. J. P. Bean went to the courthouse singing Sunday afternoon and reported a real good singing.

Mr. and Mrs. Martin Gore took dinner with Mr. and Mrs. Graham Gilmore.

Mr. and Mrs. Grady Martin, Mr. and Mrs. Theodore Gore were visitors of relatives in Mt. Zion community Sunday afternoon.—Reporter.

No. 3 Galvanized Tubs
64c each
Murray-Bell Hardware Co.

LEGION AUXILIARY TO MEET

The American Legion Auxiliary will meet at the home of Mrs. Percy Pitts on Friday, September 13th, at 3 p.m. All members are urged to attend.

GRADY REYNOLDS
Attorney-at-Law
Office Opposite Court House
CLANTON, ALA.

L. E. FOSHEE
CHEVROLET
Salesman
THANK YOU
I want to express my appreciation to the people of this section for the splendid business given me during the past sixty days. My sales of 24 Chevrolets were beyond my expectation.

RIGINAL

The UNION-BANNER

Published every Thursday at Clanton, Chilton County, Alabama

T. E. WYATT.....Editor and Publisher

Entered April 15, 1913, at Clanton Alabama, as Second Class Mail Matter, under Act of Congress of March 3rd, 1879.

SUBSCRIPTION PRICE:

One Year	$1.50
Eight Months	1.00
Six Months	.75
Four Months	.50

(All Subscriptions Payable in Advance)

PHONE 63

It is inaccurate to say that the national debt has reached a new peak of 29 billion dollars. Peak nothing; it's a new stratosphere.—Indianapolis Star.

An evangelist says there is no buying or selling in heaven. Of course not: that isn't where business has gone.—Washington, D. C., Post.

A NEW MYTH

The old myth of the inexhaustability of government resources and credit has been supplanted. Now it is the resources of the taxpayers which the administration obviously believes bottomless.

Congressional appropriations for the present session crossed the $8,000,000,000 mark the other day when the second deficiency appropriation bill was passed; a third deficiency bill is a certainty because of large authorization bills now on the way to passage. Congress earlier made a pretense of keeping within the "budget," which itself was expanded until it seemed it would cover every possible contingency; but now even the pretense is apparently to be abandoned.

The eventual intention is to load all these expenditures on the taxpayers' shoulders, as soon as next year's campaign is out of the way. These heavy costs mean only one thing—repaymtnt over a long term of years, in sweat and blood. Every worker will have a correspondingly heavier burden for years to come.—Los Angeles Times.

An Atchison man who makes a great speech on international peace never has been able to get along with the folks living next door.—Atchison Globe.

NATIONAL AFFAIRS

(By Frank P. Litschert

Once more the question of the recognition of the Soviet Russian government has come to the forefront. It has been placed in the limelight by the protest of the American State Department which notified Moscow officially that we do not like the recent activities of the Third International at the Red Capital and that evidence is at hand which shows the Russian government has not kept its promise it would have no part in any agitation against the government of the United States. The reply of the Moscow government was what might have been expected. It denied having anything to do with the Third International.

Those who were led, by pro-Russian propaganda, to believe that our recognition of the Red government would usher in a new deal in international affairs, that Red propaganda in this country would cease, and our trade relations with the communists grow by leaps and bounds must now know how badly they were fooled and how sadly they were mistaken. There is, of course, no point in repeating the old bromide, "I told you so," but it must be admitted that those who opposed Russian recognition at the time the treaty was drawn up, have had their judgment vindicated in every particular.

These anti-recognitionists pointed out that communist agitation in the United States would increase rather than decrease after Russia was recognized. They predicted also that there would be no increase in Russian-American trade brought about through the treaty. Both of these prophecies have turned out to be true. Anti-American agitation has not ceased. There is proof of this not only in communist demonstrations all over the country but in the protest of the government against activities of the Third International in the very capital of Russia. The best proof of the fallacy that we would see hundreds of millions in goods in Russia after recognition is furnished by the figures of the Department of Commerce. Even worse, the Russians are rubbing it in by stating we cannot expect them to buy more from us unless we extend them credit—in other words, lend them money with which to buy. The trade treaty entered into by Secretary Hull with the Soviet government promises to be another big disappointment.

Of course the reply of the Russian officials that the Soviet government has nothing to do with the Third International is the veriest bunk. Many of the prominent officials of the government attended the meetings of the International and took part in them. Nobody in Russia dares think out loud, or print a single declaratory sentence against the wishes of the government. To do so means imprisonment, at least. To say then that the Moscow government could not regulate the Third International so far as its plottings against the United States government are concerned, is the merest twaddle. Some of the Moscow apologists have said that we ought not complain because there is a great deal of anti-Russian propaganda in the United States. But there is no campaign here directed to overthrowing the Russian government or telling the people of that country what sort of government it ought to have or ought not have. It is purely defensive, aimed at stopping attacks on the American government here. The Moscow allies are plotting and preaching against American constitutional government here in America. Plotting or agitating against the Red government would not be permitted for a moment. This clearly shows the weakness of the analogy.

At any rate, no matter whether we break off diplomatic relations with Russia or not, this alien communist movement in America promises to be a big issue in the campaign next year. While both major parties may be expected to declare against Red plotting against our government, the question of Russian relations is very likely to have an important influence in the choice of candidates over the country.

BEGINNING OF THE END

The first congressional district of Rhode Island is a typical combination of industrial and agricultural communities, with the former much more populous. It is dominated by textile workers, and one section of it, the city of Woonsocket, on the northern border, was the secret of wild rioting during the textile strike.

These mill workers have had a full opportunity to see and feel the effects of the processing taxes which the AAA exacts. They have had time to ponder the cold advice of Secretary of Agriculture Wallace that they turn their hands to the making of pre-fabri- this majority of 21,900 last year with little ef- fened belts for the fulfilment of administration promises. The waste and aimlessness of the New Deal have become apparent to them. The waste and aimlessness of the New Deal have become apparent to them. The almost unbelievable vote shows their convictions as to the whole performance.

Congressman Condon, Democrat, obtained ating racial element in the state and a resi- fort. A reduction of the maority by a quarter or a half would have been a serious setback for the New Deal, an omen of disasters to follow elsewhere. The complete rout of the Democrats and the triumph of Mr. Risk are therefore a major development.

It is made more impressive by the fact that the Democratic candidate, Antonio Prince, is a French Canadian, a member of the dominating racial element is the state and a resident of Woonsocket, one of the oldest and strongest centers of French Canadians. The Republicans went to the little village of Saylesville for their representative. The voters obviously laid aside all racial and religious consideration and voted on the basis of their own, their state's and the national welfare as affected by the New Deal. Nothing but intense hostility to it can explain the remarkable victory of Mr. Risk.—Boston Herald.

MILLS AND MILLIONS

The treasury is deeply concerned about the problems of change-making in those states which have sales taxes based on a percentage of the purchase price. Rather than permit the distributor to charge his customer a full cent additional, to cover a sales levy of less than that amount, some of the states have been considering the coinage of fractional money for local circulation. The treasury rightly objects that such action would be unconstitutional exercise of the congressional power to coin money and regulte the value of money thereof. Hence it proposes to satisfy the demands of the states in question by urging the passage of a law authorizing the federal government to manufacture half-pennies and mills.

This official eagerness to protest consumers from losing the fraction of a cent is in ludicrous contrast with the administration's open-handed method of disbursing billions of dollars of public funds obtained through taxes and loans. Indeed, there is excellent material for the pen of a satirist in the solemn conferences now in progress between representatives of the Treasury and of Congress over coins, it appears, has already been settled by the form of the bill authorizing the issuance of midget money. The form of the projected President Roosevelt. This is a pity. It would have been a swell subject for a boon-doggling competition.—Washington, D. C., Post.

SOAKING THE SHAREHOLDER

One of the real fundamental facts about all plans for "soaking the rich" by taxation is that the method is seldom successful. In the first place, so many tax costs are passed on to the poor consumer that it is difficult to say just where the tax burden is finally placed. Again, when it comes to the so-called giant-like and rich corporations of the country it is true that after all soaking the "octopus" is really soaking the thrifty little man. For practically all of the great corporatioons of the country are owned by hundreds of thousands of stockholders, many of them in the humblest walks of life. The fact was vividly illustrated recently in a statement on current tax legislation by Alfred P. Sloan, Jr., head of the General Motors Corporation. In part, Mr. Sloan said:

"If we are to assume, and we have a right to assume, that one of the underlying motives is to 'soak the rich,' the question arises, whether the rich are the only ones to be really soaked? For example, General Motors Corporation, representing a market value of $1,700,000,000, is owned directly and indirectly by some 415,000 stockholders. Holdings of more than 150,000 of these stockholders represent amounts of ten shares or less, involving a maximum investment of $350 each. The largest American business corporation, with a stockholder list of approximately 670,000, is stated to have no stockholder whose holdings are even equal to one per cent of the total. This is quite generally true of American 'business bigness.' The facts are that the savings of the masses are importantly represented in the stock-holding interests of our large business enterprises. The stockholder lists of hundreds of big corporations show that such stock investments have become a secondary savings bank. The fact that a corporation has a large income does not mean that all its stockholders have large incomes. The fact that any corporation has a small income does not mean that its owner or owners have small incomes."

Too often the fellow who talks about soaking the rich does not know the fundamental principles of American economic life. He is seeking the votes of the little fellow rather than trying to help him.

"There's plenty of wealth but a rotten distribution of it." Clarence Darrow is quoted as saying. It is also true that a lot of fellows make a pretty rotten effort at trying to earn and save their share of it.

A woman was taken off a train at Battle Creek while throwing money out the window. It was not decided whether to hold her for impersonating a government official.—Salt Lake Tribune.

We are of the opinion that if Mussolini sends an Italian army into Ethiopia he will find that it is no mere cotton picking job he has embarked on.

An Iowa farmer is reported to have found $10,000 in his corn crib. Wonder if there had been an AAA agent around there recently?

Some inventor has perfected a magnetic mop but it won't be of much use unless it will pick up collar buttons.

Some fellows are beginning to wonder whether prosperity so long just around the corner, hasn't been run over by a truck carrying government employees.—Topeka State Journal.

A Missourian quoted in the Valley Falls Vindicator tells about a neighbor who sprinkles his potato plants with relief flour instead of poisin. He says the potato bugs ate the flour and then sat down in the shade and starved to death waiting for more flour.—Greenville, Kansas, Sentinel.

MAN IN THE MOON

GRAGG FIELD

I am glad to see the Clanton airport named Gragg Field. I believe the honor is a due one to Dr. V. J. Gragg, the air pioneer of Clanton. There is no one who can be named who has worked so tirelessly as he to make the airport at Clanton a reality instead of a dream.

When the question of projects arose in connection with the CWA, PWA, and other governmental agencies, Dr. Gragg put in his application for an airport for Clanton along with the first projects submitted. He spent his own money, met boards and officials, pleading for his pet project, and finally was rewarded by seeing work started on actual construction of the landing field.

Just as there must be pioneers in any new enterprise, there had to be one in Clanton's connection with the new air idea. We believe the air is the coming mode of travel, and in the near future the town without an airport will be as much a backwoods town as one would be now if built without a railroad or a highway. Dr. Gragg could see further than lots of us, along this line. He could look into the future of plane travel, interested as he was, and see that the time is not far distant when our town will need an airport, and he went to work for it. He is Clanton's air pioneer, the least honor that we could show him is to name the flying field after him, that generations to come may know the zeal with which he worked and peered into the future, which will be their present, foresaw their needs in transportation, and labored for them.

On, March 1, 1934, this column carried an article in which I suggested that the flying field be named Gragg field for the above reasons, and again I wish to state that the honor of the field's name has been placed correctly. Dr. Gragg deserves this honor, at least, for his untiring work in getting this great future need for this town.

OUR NATIONAL CREDIT

Since the government opened its giant spending spree a few months ago much has been said and written about it, both for and against it. We have maintained that it was bad policy, and that it would eventually strain the credit of the nation, if not break it.

Our political opponents have accused us of adopting a "sour grapes" attitude on the question, contending that there was no danger to the national credit. Of course there was nothing we could do about it but wait and see whose opinion would prove correct.

The time has now come when we can take inventory and settle this all-important question, in part, at least.

A few days ago the government offered a batch of its bonds for sale, using the same procedure as has always been used in the past This procedure is as follows: The government sells bonds at par value, 100 cents in the dollar, and the buyer depends on the interest rate for his profit, with no discount from the face value of the bonds.

When the for sale sign was put on the bonds mentioned above, there were no buyers at par, whereas, in the past, every issue has been oversubscribed. This is the first time in the history of the nation that its bonds could not be sold at par. Think of that—the first time in all our nation's financial history! Buyers offered to buy them at a substantial discount from face value, but not at par.

The situation is the same as if you had been borrowing at a bank, giving your note, and then all at once the bank decided that you had just about borrowed to the full extent of your ability to pay, and should demand something more than your note. If that should happen to you, you would have a faint idea that your creditor was a little afraid of your credit, wouldn't you? The government is nothing more than a collection of individuals, and the same rules apply as far as money matters are concerned. Again we submit that the recent spending orgy has brought Uncle Sam closer to the brink of bankruptcy than he has ever been before, and offer the above evidence as good proof. What do you think?

THE BRIDLE IS OFF

From time to time for months and months, control and meddling with the nation's business was retarding the return of prosperity. Business has been cramped by federal supervision, confidence has been held back by uncertainty as to what the government might decree in the business world. Business men were afraid to invest as they would have liked to do, for the future was not clear for them. We have contended that when the government took its restraining hand off business, an immediate upward trend would be the result.

One day last week the president "pulled the bridle off," so to speak, giving business a free hand. The Supreme Court had already pretty nearly done that little trick by outlawing the NRA, but business could yet see a possibility of the skillet-licking congress passing another rule with the same force as the NRA, but with the wording to keep it in the Constitution. But with the president's "breathing spell" last week, business felt that it might feel reasonably free and the immediate result was astounding to business men, themselves.

Stocks and bonds jumped the limit, some of them reaching higher levels than had been realized since the governmental curb was put on business. Feverish buying of all kinds of securities came to liven a securities market that had been comparatively dull for months. Prices of commodities and raw stocks jumped And we predict that a wave of building and investment will come with the next few weeks that is without parallel during the present administration. We have contended that if business be placed back on its own resources, new blood would flow into it, and the past few days since the "breathing spell" goes to prove that contention correct.

Again we say, as we have said so many times—"give America's 'rugged individualism' a chance, and the country will come back in spite of the New Deal, and not because of it". The New Deal is at its rope's end. We predict a wave of enthusiasm and confidence and new life, which will do more to bring this country back to normalcy than all the New Deals and NRA's that can be drawn up. And if the future proves us wrong, we will be honest enough to be the first to admit it. Wait and See;

WHAT OF THE AAA?

What NRA and governmental meddling did to business in general the AAA manipulation did to the farming industry. Governmental curbs and checks on farming, together with the meddlesome bureaus and boards set up to handle farming have retarded it rather than helped.

Free Americans resent being told what they can do with the land they sweat to acquire, and on which they pay taxes. A myriad mass of bureaus, with their maze of technical agreements, has left farmers in a daze.

When farmers signed their farm contracts, certain allowances were set out in them, regarding the amounts farmers could raise. But there was a technical "joker" clause in each of them, which gave the board of control and the AAA administration the right to "adjust" these allowances whenever and in any degree they saw fit. So far as the farmer was concerned, he might as well have signed a blank paper, with all allowance and stipulations to be filled in later at the will and pleasure of some nincompoop drawing a government check, and at the beck and call of the AAA administration. In short, when a farmer signed an AAA agreement, he put himself at the mercy of people who knew not near so much of farming and its attendant troubles as the farmer, himself.

Inasmuch as he was dealing with the government, most farmers were confident that they would be "treated right", and that the figures their contract carried would be authentic. But they were not long in waking up along this line . . . The very first thing was an "adjustment program", in which all allowances were cut down. Then, and not until then, in most cases, did farmers realize just what that adjustment "joker" really meant. But they know now, and a wave of resentment is growing among them.

The Supreme Court killed the NRA, and is as sure to kill the AAA, for they are both drawn up with the same idea and intent in mind—to make of America an autocracy. The only difference is that the NRA dealt with one group, the AAA with another. With governmental interference out of the way, business is showing more life, and when AAA is taken off the farmers' necks their condition will improve, too. When farmers raise so much cotton until it is unprofitable they will stop raising it. Why not treat farmers with as much consideration as other lines of business. Remove the AAA!—Man in the Moon.

POTATO BUREAUCRACY

The latest American article of food to be regimented by Secretary Wallace's AAA is the humble potato. According to the latest legislation on the subject, a potato quota is to be imposed by the Secretary of Agriculture on the three million farmers who raise the popular and essential tuber. The regulation is said to provide that after December 1st, of this year, potatoes to be sold by the farmers must be packed in regulation government containers to which will be attached tax stamps or tax exemption stamps. The purpose, of course, is to prohibit the farmer from selling more than his quota of potatoes. If he does so he will have to pay a tax which will amount to practically the value of the potatoes.

The legislation opens up a broad avenue of potato bootlegging but any person who sells or buys bootleg potatoes will be subject to a fine of not more than a thousand dollars. For a second offense he may get a jail sentence of not more than a year. This is something new. Not even in the bluest Volstead days was a man fined or sent to jail for buying liquor. It was the seller who might suffer. Apparently, to buy bootleg potatoes will be a criminal offense even if it was not criminal to buy bootleg potato whiskey.

The potato crisis is said to have been brought about by the fact that many Southern farmers whose cotton acreage was curtailed, planted, by government expert advice, potatoes instead. This dropped the potato price over the country because of the increased supply and now it is necessary to regiment potatoes as well as cotton. And so on and on into the night.

Just how potato growers and potato users are going to like this new example of government regulation when they find out about it remains to be seen. But it is already evident that the regimentation will not be so popular. For example, all twelve of Indiana's congressmen voted against the regulation and Representative Pettengill, a prominent Democratic congressman of the Hoosier state, is quoted as saying, "A man with a garden patch ought to have freedom to market a few potatoes without first asking the permission of some Washington bureaucrat."

"Potatoes are the poor man's food," he added, "and the staff of life in thousands of homes. With the rising cost of living there ought to be at least one staple not affected by an artificial scarcity. I voted against the bill, being opposed to penalizing Indiana growers and consumers at one and the same time. In Indiana we grow less potatoes than we consume. But, notwithstanding this fact, our growers will be given a quota that will reduce the bushels of potatoes they will be permitted to sell, and our consumers will be forced to buy more potatoes outside the state and at a higher price. There should be a limit to Washington running everything.

"No one with a garden patch would be exempt if he sold or swapped a bushel of spuds to a neighbor. This is driving a free horse too far. Of course all persons may grow potatoes for their own needs, but they won't be permitted to sell a surplus without Washington telling them how many they can sell under their quota."

AN ALBERTA PEACH

We may be thankful for one thing. All of the "fall guys" are not in the United States. In the province of Alberta, Canada, a legislative election was won recently by an ultra-New Deal organization known as the Social Credit League. It is said that the League won nearly all of the sixty-three legislative seats, a few being distributed among the regular parties.

The Social Credit League is headed by a combination evangelist and school teacher. All adult citizens are to get a "credit dividend" of at least $25 a month, to be paid out of the "state creditor house, where an entry of $25 in credit is to be made each month in each credit book possessed by an adult. A wife is entitled to $25 a month as well as her husband.

This sounds almost as good as some of the "share the wealth" plans which have originated in our United States, including fancy prospectuses of alleged oil and gold mines. There ought to be a general flocking of indigent households from all parts of Canada into Alberta.

Most charts and analyses of economic conditions in Canada indicate that the Dominion is pulling out of the depression faster than most countries, much faster even than the United States. But eveidently that isn't enough.

All of those editorial humorists in our country who have been disposed to poke fun at Doc Townsend and his old age pension plans, had better take a second thought. The plan will not work economically but it has political potentialities. If you don't believe so, send for a copy of the tabulation of the official vote in Alberta in the August election.

Out of the $4,000,000,000 work relief fund it is said that only $2,000 has been allotted to Louisiana and that is to study the winter habits of the boll weevil of Louisiana. We trust there is nothing personal in this toward Huey Long on the part of the Brain Trust.

If the public wants to know just where all the public money has gone that has been spent in the past two years what a fine chance the mystery story writers are going to have.

25 YEARS AGO

News Items as Published in The Union and in The Banner, Issues of Thursday, September 8, 1910

J. O. Middleton has declined the Republican nomination for Congress.

The Clanton High School, under the management of Prof. Monroe, will open next week.

Deputy Sheriff Curlee was accidentally shot by the discharge of his own pistol last Sunday while carying Will Cooper, a negro drayman, to jail.

A mad dog on the streets of Clanton last Sunday afternoon created a lot of excitement. Several dogs and a boy were bitten.

Lightning struck the telegraph office at Maplesville Monday severely shocking the operator, Mr. Tom Perry.

Cooper Brothers have moved into the Reynolds Store house.

Dr. J. P. Hayes is in a hospital in Montgomery suffering a bad spell of fever.

Miss Patti VanDerveer has returned from a visit of several days at Maylene.

Prof. W. A. McCreless of Jemison was a visitor here Monday.

Married—Jim Scroggins and Miss Maggie Mae Townsend; J. S. Waldrop and Miss Sarah Crumpton; H. J. Watts and Mrs. N. J. Jones; Ike Mull and Miss Mary Klinner; W. E. Skipper and Miss Malissa Scott.

Born to Mr. and Mrs. J. Q. Wade last Friday a bouncing baby boy who tipped the beam at ten pounds for a start.

Miss Lena Downs is back again, as clerk in the Probate office.

Frank Callen left Saturday for Spring Hill, Tenn., where he will attend school.

HARD TO DOWN THE EAGLE

General Johnson used to intimate that the Blue Eagle was a tough old bird, and would be hard to down. We are beginning to believe him. In spite of the fact that the Supreme Court decision invalidating the NRA is now a matter of history we are told that there are still nearly 4,00 persons on the payroll of the department erstwhile symbolized by the Blue Eagle. It is said also that several hundred NRA employees will be given jobs indefinitely enforcing the law which would require manufacturers or contractors doing business with the U. S. government to maintain the rules of the old NRA codes. The Baltimore Sun, one of the leading Democratic newspapers of the East, succinctly refers to the situation in the following language:

"The taxpayer, squirming a good deal at present and aware that he is going to squirm violently when the government settles down to paying its bills instead of borrowing, will not be overly happy in reading the report that 3,746 persons are still on the payroll of the defunct NRA at a cost of approximately $800,000 a month.

"But the thing that realy ought to make the taxpayer yell is the statement that in the event of the enactment of the Walsh bill, 1,000 NRA employees will be retained to administer the measure. The Walsh bill is the measure that would have federal departments include in their contracts a requirement that the supplying manufacturer or contractor abide by the wages and hours provisions of the old NRA code for his industry. Why on earth are 1,000 employees needed to enforce such a law? Do not the department exercise some general supervision over work done for them? Are the men employed on their contracts deaf and dumb that they may not complain if wages and hours provisions are violated? Do they have no labor spokesmen? And are no district attorneys to prosecute violations?

"Of all the examples of bureaucracy, intrenched and in full flower, there are few to exceed this proposal to retain 1,000 employes of the NRA to enforce the Walsh bill if enacted."

Al Smith said you can't beat Santa Claus but the Rhode Island election result proves that sometimes the sleigh bogs down a little.

Europe reports a girl baby, three months old, who can speak fluently. And the chances are that she will never get over it.

The old nursery rhyme goes thus:

"Tom, Tom, the Piper's son,
Stole a pig and away he run."

We don't recall the rest of it, but if Tom were to steal a porker today there is no question but it would be regarded as grand larceny.

The reason the AAA doesn't hold any grass roots conference is that it plowed the grass under.

Old Ike Buttonoff found a cool spot in front of the bank yesterday afternoon which had also been found by a bunch of the town's noble critics. He said he heard one of the fellows complaining that he had to walk down to the relief office to get his government food yesterday. "He said his old woman took the family car to Wichita yesterday to get the auto radio fixed," snorted Ike.—Augusta, Kan. Gazette.

According to a dispatch from Washington, party lines are beginning to "grumble." Every once in a while the printer does improve on the original with his errors.—Boston Transcript.

"HISTORY IS THE BUNK" If You Don't Study It

(An Editorial in The Atlanta Georgian)

Young Mr. James Roosevelt, son of the President, was not very happy in two recent political utterances.

In one he poked fun at the grass root Republicans for raising the issue of state's rights at Springfield, where Lincoln is buried.

"The Republicans are as muddle-headed as ever," opined son James. "Any party that will raise the states' rights issue at the shrine of Abraham Lincoln shows that it is not thinking any more clearly than it did several years ago.

The sad truth is that Lincoln was a lifelong believer in states' rights, was elected president on a platform pledged to respect states' rights, and did his utmost to preserve the rights of every state as long as it remained in the union.

Young Mr. Roosevelt also credited Thomas Jefferson with being one of the authors of the Constitution. Jefferson was in France when the Constitution was written and had no hand in writing it whatever.

Apparently Mr. Roosevelt did not specialize in American history at Harvard.

POOR O

Specials for FRIDAY and SATURDAY

SEPTEMBER 13 & 14

BEAN and TAYLOR

ON THE HIGHWAY **Grocery Company** CLANTON, ALA.

We Deliver - - - - - - - Phone 77

We Offer the Following Special Bargains in Food Values:

SPECIAL PRICES on FEEDS and FLOUR

PURE WHEAT SHORTS $1.75
C. S. MEAL, New, 8 per cent $1.35
16 PER CENT —
Best Yet Dairy Feed $1.75

C. S. HULLS, New, Sack 60c
BEET PULP, 100-Lb Sack ..$2.25
THE RELIABLE —
Winner Dairy Feed $2.10

Best Yet Laying MASH $2.50
SALT, 100-Lb Sack $1.00
100-LB SACK —
HEN SCRATCH FEED $2.50

Omega Flour 24 lbs **$1.15**
PLAIN AND SELF RISING — FINEST FLOUR MILLED
FOR BISCUIT AND PASTRY

White Ring 24 lbs **$1.05**
PLAIN AND SELF RISING
NONE BETTER FOR THE MONEY

24-LB SACK, PLAIN OR S. R. —
SHAWNEE'S BEST $1.10
HIGHEST QUALITY — BEST FOR BISCUIT AND PASTRY

24-LB SACK, PLAIN OR S. R. —
SHAWNEE'S MAID $1.05
NONE BETTER FOR THE MONEY

24-LB SACK, PLAIN OR S. R. —
SHAWNEE'S GOLDEN PUFF 90c
EXTRA GOOD — FULLY GUARANTEED TO PLEASE

See Us for Wholesale Prices on Quantity Lots of Flour and Feeds
Dairy and Poultry Feeds of All Kinds

Extra Special

POST Toasties OR Corn Flakes 2-15c

5c pkgs SALT, 3 for 10c
5c BARS BIG DEAL —
SOAP, 3 bars for 10c
MATCHES, 5c pkgs, 3 for 10c
5c CANDY, 3 for 10c
CHEWING GUM, 3 5c-pkgs ..10c

SCHOOL SUPPLIES

Including Pencil Tablets, Ink Tablets, Notebook Paper, Composition Books, Pencils, Ink, Etc.

Three for 10c
(STRAIGHT or ASSORTED)

No. 1 TALL
MACKEREL, 3 for 25c
No. 2 FULL PACK —
TOMATOES, 3 for 25c
16-OZ —
PORK and BEANS, 5 for .. 25c
PORK and BEANS, 31-oz 10c

See Us for Syrup Pails – No. 5 and No. 10 — Priced Right

MEAT DEPARTMENT

STEW BEEF, 3 lbs 25c
FRESH COUNTRY YARD —
EGGS, Dozen 30c
No. 1 WISCONSIN FULL CREAM —
CHEESE, Lb 20c
GOOD STEAK, Native, lb 15c
BEEF ROAST —
RIB or CHUCK, lb 12c
MIXED SAUSAGE, lb 20c
HAMBURGER MEAT, 2 lbs ..25c
Best Grade WEINERS, 2 lbs ..35c
BEST GRADE —
BOLOGNA SAUSAGE, lb 17c
Best Grade — Sliced Like You Want It —
Sugar Cured BACON, lb .. 40c
BEST GRADE — CENTER CUT —
Sugar Cured HAM, lb 45c
STREAK-O-LEAN-STREAK-O-FAT —
WHITE MEAT, lb 27c
Fat and Fine - Dressed While You Wait —
FRYERS, lb 25c

LARD

8-lb Jewel $1.15
8-lb ctn Pure $1.60

12-oz pkg, 2 for 15c
3-lb pkg 25c
FANCY BLUE ROSE —
BULK RICE, lb .. 5c

Sugar 10 lbs 55c

Stokely's Canned Goods

PEAS
Newport, 2 for 25c
Sifted 15c
Tiny, 2 for 45c
Party 20c
No. 2 CAN —
Peas and Carrotts, 2 for 25c
No. 2 CAN —
PORK and BEANS, 3 for .. 25c
No. 1 CAN —
PORK and BEANS, 5 for .. 25c
No. ¼ CAN —
POTTED MEAT, 3 for 10c

1 Can Tomatoes
1 Can Corn
1 Can Kraut
All 3 for **25c**

Fruits and Vegetables

GRAPES, Malaga, 3 lbs 25c
BANANAS, Ripe Yellow, lb 5c
ORANGES, nice large, doz 30c
APPLES, for cooking, 3 lbs 10c
CABBAGE, Green Head, lb ..2½c
POTATOES, 10 lbs 18c
GREEN PEAS, 3 lbs 12c

5c Box Matches
7 oz Macaroni
5c Bx Toothpicks
All for **12c**

16-oz Jar MUSTARD 10c
1½ lb can Breakfast Sausage ..20c
New Sorghum Syrup, gal 50c
ASSORTED COLORS —
COTTON MOPS, each 25c
LARGE YELLOW —
Canadian Rutabagas, lb 3c
ONIONS, White or Yellow, lb ..5c

REMEMBER, FRIENDS AND CUSTOMERS: WE WANT YOUR BUSINESS. WE ARE OFFERING YOU QUALITY, PRICE, SERVICE AND CLEANLINESS. WE WELCOME YOU TO MAKE OUR STORE YOUR STORE. COME TO SEE US!

Billingsley News

Mr. B. M. Thompson left last Friday for Corinth, Miss., to accept a position as an electrician.

Mr. J. F. Apperson made a business trip to Selma Saturday.

Mrs. Fred Golson and son, Fred, Jr., are spending this week with Mr. Golson in Elrod.

Mr. L. C. Lewis motored to Birmingham last Tuesday.

Miss Ozell Deason of Centreville spent the past week end with her parents, Mr. and Mrs. A. L. Deason.

Mr. C. A. Pattillo attended the funeral of Mr. Oscar Durbin at Mt. Nebo last Thursday.

Mr. and Mrs. Bailey Donley spent the past week end in Florence; while there they were guests of Mr. Donley's sister, Mrs. Edwena Mitchell.

Mr. and Mrs. Lundy Cherry and children of Plantersville spent Sunday with Mr. and Mrs. E. E. Overstreet.

Mr. and Mrs. N. H. Harrell and little daughter, Vausie Maud, were Sunday guests of Mrs. Harrel's sister, Mrs. Mae Perry, of Maplesville.

Mr. Al Deason spent Sunday in Centreville at the bed side of his mother, who is seriously ill.

Mrs. J. F. Apperson and son, Henry, spent Tuesday in Birmingham with Mrs. Apperson's mother, Mrs. J. M. Roper, and sister, Mrs. J. H. Williams.

Mr. Paul Vinson left Monday for Tuscaloosa where he will be a student at Alabama the coming session.

Mr. and Mrs. C. D. Golson of Montgomery were week end guests of Mrs. Golson's parents, Mr. and Mrs. J. F. Baxter.

Mrs. Tolbert Jones of Montgomery spent the past week end with her mother, Mrs. T. L. Dickinson.

Mr. Richard Thomas of Atmore, Ala. is spending a few days with his family here.

AARON R. JOHNSON DIED MONDAY

Aaron R. Johnson, age 65 years, died at the County Almshouse Monday at 1 o'clock p.m. Burial was at Providence Cemetery (Beat 16) Tuesday afternoon at 2 o'clock. Funeral services were conducted by Rev. M. Lockhart, assisted by Rev. W. W. Robinson.

Mr. Johnson is survived by his wife; three sons, John Andrew and Gaston; two daughters, Mrs. Rosa Belle Wills and Mrs. George Headley; one brother, Andrew J. Johnson; two sisters, Mrs. Mary Easterling and Mrs. Robert Heflin.

REFUGE NEWS

We were glad to have so many visitors at Sunday school last Sunday. We hope they will continue coming and help us with our work.

There will be preaching services next Saturday and Sunday. We want every member to be present, as these are the last services Bro. Lockhart will hold as pastor of this church. Communion services will be held Saturday.

Mrs. M. Lockhart and children visited Mr. and Mrs. R. N. Connell Sunday.

Mr. and Mrs. Elijah Mims and daughter, Vera Nell, of Sylacauga, were visitors in the community Saturday and Sunday.

Mr. and Mrs. Tommie Easterling and Children were visitors at Sunday school and the guests of Mr. and Mrs. J. S. Easterling Sunday afternoon.

Misses Pauline and Christine Lockhart were visitors at Pates Chapel on Saturday and Sunday.

We wish to announce a working to be held at this place Thursday afternoon to clean off the cemetery. Every body who are interested please come and bring necessary tools and a load of sand.

TUNE WRANGLERS AT BILLINGSLEY SEPT. 14

The Tune Wranglers from Radio Station WAPI, Birmingham, will appear at the Billingsley High School Auditorium Saturday night, September 14th. This program is sponsored by the P.-T. A. and is designed to be the best program that has been rendered at the auditorium, from the standpoint of entertainment, this summer.

MT. PLEASANT HOME DEM. CLUB

The Mt. Pleasant Home Demonstration club will meet Thursday afternoon of this week, September 12, at the home of Mrs. Lloyd Mims. All members are requested to be present, as it is the day to elect new officers.

Miss Elizabeth Stanley was honored by Alabama College in that she was asked to return to the campus early and serve on the Freshman Orientation Committee. Elizabeth left Saturday, a week early, in order that she might help welcome the new students.

Mrs. Ivy Blalock was carried to a hospital in Birmingham Monday for an operation.

15-gal. Iron Wash Pot
Each $3.79

Murray-Bell Hardware Co.

Big Double Circus Has Vast Program

The world's newest big show, the Cole Bros.-Clyde Beatty Circus, fresh from a five year European tour will exhibit in Montgomery on Tuesday, September 24.

The No. 1 advertising car, the first of three in advance of the Colossus of all amusements, is now in this vicinity. Billposters, bannermen, lithographers, radio men and press agents are heralding the great event, and soon everyone will be planning for a gala visit to the world's largest "big top", the center of the biggest canvas

city ever assembled to thrill, entertain and amuse a great and discriminating populance.

Traveling on three trains of double-length steel railroad cars, the giant of super-circuses will bring 1,080 people. 812 menegarie animals, five herds of elephants and 500 horses.

Pre-eminent features is Clyde Beatty, trained wild animal exhibition. Beatty is acknowledged to be the greatest wild animal trainer of all time.

There are 400 performers including the famous Nelson family of acrobats; the Imperial Harolds; the Flying Thrillers; Allen King and his cage of fury; Harietta, the famous equestrienne, and 60 internationally celebrated and beloved clowns. The Cole Bros.-Clyde Beatty horse fair has become a feature amazing in its appeal thorughout the North American continent.

The big holiday will be ushered in with an immense street parade at 11 a.m. Upwards of 500 horses, three score of elaborately carved and gilded allegorical floats and tabeleau wagons together with many cages and open dens of Clyde Beatty's animals will be seen in the precossional. There will be five herds of elephants and two caravans of camels from the great desert. Five bands and two steam calliopes will furnish music. Doors to the menegarie open at 1 and 7 p.m. The big show will start at 2 and 8 p.m. All seats are provided with foot rests

S. S. CLINIC AT FRIENDSHIP

The county-wide Sunday School clinic of the Chilton County Association will meet at Friendship church Tuesday, September 24th, beginning at 9 o'clock and running all day. Three state speakers are listed on the program.

All Sunday schools in the Chilton county association are supposed to be represented.—H. D. Durbin, Chairman.

Mrs. George Wyatt underwent a serious operations at St. Margaret's Hospital, Montgomery, last Saturday morning. Late reports say that she is getting along fine, however.

TAXES — TAXES — TAXES

To help the multi-millionaire.
Tax the people, tax with care,
Tax the farmer, tax his fowl,
Tax the dog, tax his howl,
Tax his hen and tax her egg
And let the blooming mudsill beg.
Tax his pig, tax his squeal,
Tax his shoes, run down at heel,
Tax his horse, tax his lands,
Tax the blisters on his hands,
Tax his plow, tax his clothes,
Tax the rag that wipes his nose.
Tax his house, tax his bed,
Tax the bald spot on his head.
Tax the ox and tax the ass,
Tax his Henry, tax his gas,
Tax the road that we must pass
And make him travel over the grass.
Tax the cow, tax the calf,
Tax him if he dares to laugh.
He is but a common man: so
Tax the cuss just all you can,
Tax his bread, tax his meat,
Tax the shoes clear off his feet.
Tax the pay roll, tax the sale,
Tax his hard-earned paper kale.
Tax his pipe, Tax his smoke,
Teach him the government's no joke.
Tax their coffins, tax their shrouds,
Tax their souls beyond the clouds.
Tax all business, tax the shop,
Tax their incomes, tax their stocks,
Tax the water, tax the air,
Tax the sunlight of you dare.
Tax them all and tax them well,
Tax them to the gates of hell.
But close your eyes so you can't see
The coupon clipper go tax free.
—Submitted by Riley Scott, Clanton Route 1.

RIGINAL

THORSBY SECTION

(Mrs. S. E. Norton, Manager)

The Y. W. A. will meet Friday afternoon of this week at the home of Miss Louise Fitzpatrick at 3 o'clock.

The Baptist social will meet on Thursday afternoon at the home of Mrs. Akins Collins.

The annual reception, given by the ladies of The Guild will be held on Friday evening, September 13th, from 7:30 to 9:30. An invitation is extended to the members of the faculty of Thorsby Institute, the members of the board of trustees and their wives, the students, their parents, the alumni and friends of the school. This reception will be held at Helen Jenkins Hall.

—◆—

Mr. and Mrs. C. A. Peterson, Mr. and Mrs. Roy Raybon, Peggy and Bruce Raybon, spent the week end in Birmingham with relatives.

Miss Esther Johnson, who has been spending her vacation with her parents in Thorsby, returned on Monday of last week to Birmingham to attend Teachers Institute and then to resume her school work.

Mrs. Mable Howard Simms of Atlanta is in Thorsby for a few days. She wishes to sell her Beauty Shoppe at Clanton.

Mr. and Mrs. S. J. Davenport of Birmingham and Miss R. J. Corslie of Phil Campbelle, Ala., spent the week end with Mr. and Mrs. Willis and Mr. and Mrs. Ben Davenport.

Mr. Robert Primm, who was in the Baptist Hospital in Birmingham all last week, was brought to his home in Thorsby Sunday afternoon.

Mr. Conway Thornburg and his mother left Friday for Wadley, Ala., to resume their work at Southern Union College.

Miss Louise Robinson is visiting in Sylacauga this week.

We are very glad to hear that Mr. Erchel Martin of Chicago is recovering after receiving serious injuries in an auto accident last week.

Mr. V. H. Sutlive spent Sunday and Monday in Birmingham on business.

Prof. and Mrs. McFarland of Talladega spent the week end with their father, Mr. G. F. Harper.

Miss Mary Louise Reinhardt spent the week end with Mr. and Mrs. Hubert Reinhardt of Clanton.

Mrs. R. M. Smith and Mrs. J. L. Mixon spent Saturday in Birmingham.

Misses Juanita and Lucille Each gave a farewell party in honor of Miss Martha Williams Thursday night.

Mr. and Mrs. E. N. Bentley and children have returned home after a five weeks visit at Perdido Bay, Florida.

Miss Roma Lee Pate spent the week end in Clanton with her brother, Mr. Lester Pate.

Mrs. Kenneth Eastborn and daughter, Cordelia, are spending the week in Birmingham.

DOWN
GOES THE PRICE OF
SHAVING COMFORT
NOW!
PROBAK
JUNIOR
4 blades
for 10c
Also in Packages
10 for 25c
25 for 59c
PROBAK JUNIOR
MADE IN U.S.A.
T.M. REG. U.S. PAT. OFF.
OTHER PATENTS PENDING
Probak Junior fits all
Gillette & Probak razors

LEGAL NOTICE

—◆—

As provided by law, notice is hereby given that we have completed the construction of our Chilton County Project No. NRS 268-B (1935), and that same has been accepted by the State Highway Department subject to thirty days maintenance. Any persons having claims against us on this work are requested to file same with us at our office in Columbus, Georgia, on or before October 5th, 1935. Final payment is due to be made on October 22nd, 1935.

HARDAWAY CONTRACTING CO.

9-12-4t-ch.

MALARIA

Speedy Relief of Chills and Fever

Don't let Malaria tear you apart with its racking chills and burning fever. Trust to no home-made or mere makeshift remedies. Take the medicine prepared especially for Malaria—Grove's Tasteless Chill Tonic.

Grove's Tasteless Chill Tonic gives real relief from Malaria because it's a scientific combination of tasteless quinine and tonic iron. The quinine kills the Malarial infection in the blood. The iron builds up the system and helps fortify against further attack. At the first sign of any attack of Malaria take Grove's Tasteless Chill Tonic. Better still take it regularly during the Malaria season to ward off the disease. Grove's Tasteless Chill Tonic is absolutely harmless and tastes good.

Grove's Tasteless Chill Tonic now comes in two sizes, 50c and $1. The $1 size contains 2½ times as much as the 50c size and gives you 25% more for your money. Get bottle today at any drug store.

Good Barn Stain
Gallon 75c

Murray-Bell Hardware Co.

Thorsby Institute News

A good school year is expected at Thorsby Institute. The boarding department has more applications than can be taken care of. A number of new students have already registered. Mrs. Maddox will have two nieces and a nephew in the Institute this year. Robert Weems and his sister, Dorothy, from Hilton, Georgia, and Ouida Mae Wright of Geneva, Alabama.

Two of the teachers, Miss Ford and Miss Klingelhoefer, drove down together, coming by way of Mammoth Cave and other points of interest.

A new electric clock has been installed in the hallway of Helen Jenkins Hall. It is a gift of the Senior Class of 1935.

—◆—

Mr. and Mrs. L. E. Moody and son, Allen, of Birmingham, were the week end guests of Mr. and Mrs. V. H. Sutlive. Mrs. Moody and son will remain until Tuesday.

Mr. and Mrs. Hubert Sharpe spent the week end in Corinth, Mississippi.

Miss Zalie Taylor of Jasper spent Friday with Mrs. W. H. Reinhardt.

Miss Elizabeth Law is visiting her niece, Mrs. B. Leonard at Columbiana this week.

There will be Sunday morning services at the Congregational church. Sunday school at 9:45. Worship service at 11:00 o'clock.

The Christian Endeavor will meet at 6:45 and following will be an old fashioned song service at 7:30.

The Boy Scouts will meet on the campus of Thorsby Institute Saturday evening at 6:00 o'clock.

The building committee of the Congregational church will meet Wednesday evening at the church, there will be union prayer meeting at the Congregational church on Wednesday night. Choir practice will follow the prayer service.

Mrs. C. L. Thacker has been the guest of Mrs. J. H. Goddard the last few days.

Mr. and Mrs. Sidney Davenport of Birmingham visited relatives in Thorsby last week end.

Miss Eliza Bice returned to Thorsby after visiting at Orange Beach, Fla., for a week.

Miss Dorothy Vaughn Franklin left Monday for Montevallo to attend Alabama College.

Miss Dorothy Vaughn Franklin was the guest of Miss Juanita Each Friday night and Saturday.

Miss Louise Thompson of Birmingham is spending a few days with Miss Sally Thompson.

Mr. and Mrs. Earl Meade, and Mr. and Mrs. Clyde Meade of Helena visited Mr. and Mrs. Malcom Manning Sunday afternoon.

Mr. and Mrs. Scott Taylor and Mr. and Mrs. Lee Seals of Talladega spent Sunday with their mother, Mrs. Seals.

Mrs. Curtis Billingsley of Clanton visited in Thorsby on Tuesday.

Mrs. Bob Reinhardt and children of Wilsonville visited last week at the home of Mrs. W. H. Reinhardt.

Miss Mary Ella Gerald leaves Tuesday for Andalusia to resume her work as a teacher there.

Mr. and Mrs. H. L. Thomason of Lay Dam visited Mr. and Mrs. C. M. Williams Sunday.

Mr. Clifford Johnson of Dothan visited Friday and Saturday with Mrs. W. J. Billingsley.

Miss Onida Wright and Miss Oleta Newell arrived in Thorsby Saturday to enter as students at Thorsby Institute.

Miss Frances Wilson of Memphis, Tenn., spent the week end of last week with her parents, Mr. and Mrs. W. H. Wilson. She had as her house guest Miss Dee Powell, also of Memphis, Tenn.

Mr. and Mrs. Jerome Wilson of Auburn are at home for a few days.

Miss Helen Lowery left last week to attend a business college in Birmingham.

Miss Louise Fitzpatrick spent Saturday night and Sunday with Miss Sally Thompson.

Mrs. A. K. Horn of Montgomery is visiting friends in Thorsby.

Miss Jennye Robinson spent the week end with her parents in Thorsby.

Miss Jane and Mr. Brady Billingsley left Monday to attend school at Auburn.

Mr. and Mrs. R. H. Goodgame and Mr. and Mrs. Sam Goodgame returned Saturday from a trip to Mississippi.

Mrs. W. H. Wilson, Miss Frances Wilson and Miss Dee Powell spent Tuesday in Montgomery as the guests of Hon. W. H. Gunitter.

Miss Martha Williams, Mr. S. E. Maddox and Mr. Jack Higgins left Monday morning for Southern Union College, Wadley, Alabama.

Miss Leasie Roscoe is the guest of Miss Mary Louise Reinhardt for a few days.

Mr. and Mrs. J. L. Mixon spent Sunday in Clanton visiting Dr. and Mrs. A. E. Middlebrooks.

Mr. Molcom Manning visited Mr. D. O. Manning at Birmingham last week.

Mrs. Dudley Thompson spent a few days last week in Clanton with her mother.

—◆—

HOW TO SELECT GOOD SEED CORN

—◆—

Selection of a supply of good seed corn is an important October job for every Alabama farmer.

Careful selection on the farm will give a corn that is superior to varities grown in some other sections under different soil and climatic conditions. Selection should be done both before and after harvest. Before harvesting go through the field and select seed ears, keeping in mind the following points:

1. Select for vigorous stalks as shown by superiority over surrounding stalks. Do not select stalks that are good because of extra space or other favorable conditions. Select stalks of medium height that do not break.

2. Select for two or more ears per stalk and preferably with ears turning down. Use both ears from a stalk.

3. Select ears with shucks extending well over tips. Good shuck covering affords considerable protection against weevils.

4. Select ears from stalks which are free from disease.

It is necesary to select many more ears than will be needed for planting for these should be reselected after harvesting. In this last selection the following points should be kept in mind:

a. Select ears having smooth, hard, dense, heavy and relatively large grains.

b. Select long, heavy ears, with not too many rows of kernels.

c. The shuck and cob should be clean and show no discoloration.

d. Preferably the ears should be well filled out. This character, however, is of minor importance.

e. Store seed corn so that it will be protected from mice and insects.

—◆—

MT. SPRINGS NEWS

—◆—

We are looking forward to our home coming the third Sunday in October. We are planning a good program and of course everyone is invited to come.

Next Sunday is our regular preaching day. Every one take notice and come and worship with us. Our Sunday school is doing nicely and the Christian endeavor has been re-organized and a good program planned for next Sunday night.

We have a fine ladies organization that meets every two weeks. We are to meet at the home of Mrs. E. C. Williamson Tuesday of this week.

Mrs. Carrie Rutherford and Miss Ruth Teel have been visiting in Sylacauga.

We are very glad to have Mrs. Carl Lillie back with us again. She is such a good worker.

Mr. and Mrs. Paul Williamson were the guests of Mr. and Mrs. Arthur Giles Sunday, also Mrs. Guy Williamson and son.

—◆—

MACK WYATT GONE TO TUSKEGEE TO MANAGE A&P GROCERY STORE

—◆—

Mr. Mack Wyatt, who for the past four years has been connected with the A. & P. Store in Clanton, left on Thursday of last week for Tuskegee, where he was checked in as manager of the A. & P. Store in that city.

The many friends of Mr. Wyatt in Clanton and Chilton County, while gratified at the promotion he has attained, nevertheless, regret that his new duties will take him away from Clanton.

—◆—

THREE CASES IN MAYOR'S COURT

—◆—

Mayor C. Fenn Jones had three cases on his docket for disposition Monday morning, all of them for charges of public drunkenness. One of the cases was settled by the defendant paying off the fine and cost. The other two were granted continuance until they could have time to get up the money to pay off.

—◆—

Mr. and Mrs. R. C. Garrison, and baby, of Birmingham were week end guests of Mr. and Mrs. M. L. White.

Autumn presents cleverest fashions at Taylor Dry Goods Company

Ever striving to keep our merchandise seasonable, new and up to the utmost requirements of our customers, for style and beauty, we are unusually pleased with what we have to offer you for the coming winter season.

ALL VERY MODESTLY PRICED

men's topcoats and overcoats

We are now showing the latest Curlee line in the Newest Plaids and Solid Colors for the Winter Season. Prices ranging from

$14.75 — to — $21.50

OUTING

(Good Standard Grade)

27 Inches Wide Per yard 9c

36 Inches Wide Per yard 12c

Ladies Dresses

Just received a full assortment of new Dresses for Fall and Winter. These are real values.

Some Stores sell them for $9.00. Our price only **$6.95**

men's new suits

Made up in Young Mens belt-back, plain back, and also conservative styles. Are guaranteed all-wool. Prices range from

$10.75 — to — $25.00

OVERALLS

Mens Overalls
Good Grade

69c up

Blankets

Double Blankets. They are excellent quality and the prices are considerably under last Season.

$1.25 - $1.95
$2.49 - $2.95

SHOES

A complete line of Peters all-leather shoes for the whole family.

DRESS PRINTS

Full yard wide
Fast colors
per yard

10c

Men's Shirts

We have a complete line of Phillips-Jones Dress Shirts for men. They are offered in three prices

$1.00
$1.25 - $1.59

Taylor Dry Goods Company

The Big Department Store On Main Street — Clanton

J. MELL MARTIN & SONS
FUNERAL DIRECTORS
Phone 10, 9 and 2
Funeral Supplies — Ambulance Service
Flowers for all Occasions
Clanton :—: :—: Alabama

QUALITY BABY CHICKS NOW READY
FROM BLOOD TESTED STOCK
TESTED FOR WHITE DIARRHEA

From flocks that are 100 per cent rigidly culled for egg production, vigor, color, size and type. AAA Big Type Hollywood or Tancred Leghorns, $7.50 per 100. S. C. Reds, Barred Rocks, White Rocks and Buff Orpingtons, $6.95 per 100. AA selections slightly higher. Strong vitality and easy to raise.

Alabama Poultry Farms

Route 1, Box 90, Calera, Alabama
Located Four Miles South of Calera on Montgomery Highway

POOR OR

CLANTON JUNIOR DEPT. STORE'S

"Quality Merchandise Where Low Prices Predominate"

CUSTOMERS BENEFIT SALE!

CLOSING OUT

× ×

Colossal!

Stupendous!

Friday, Sept. 13th

Like a Thunderbolt from a Bargain Sky Comes "The Customers Benefit Sale!" Going! Selling! Going! Every Article of Merchandise in the entire Stock at Prices Unheard of. This is Your Sale, so why not take Advantage of the Values Offered you? Be Among the First to Purchase your Autumn and Winter needs at this Store and Save. The Sale begins at exactly 8 o'clock, Friday Morning, September 13th. You are Cordially Invited to Attend and let Your Eyes Thoroughly Convince You. Only a few of the Numerous Bargains Appear in this Advertisement, but the Store is Chucked Full of Them.

In Addition to the Savings, Eight (8) Dollars in Trade will be given away absolutely Free! Beginning the First day of the Sale and lasting Through the 5th day of October, a Ticket will be Given you with every Purchase — Regardless of Amount of Purchase — Come in for Your Tickets and for Further Details Now.

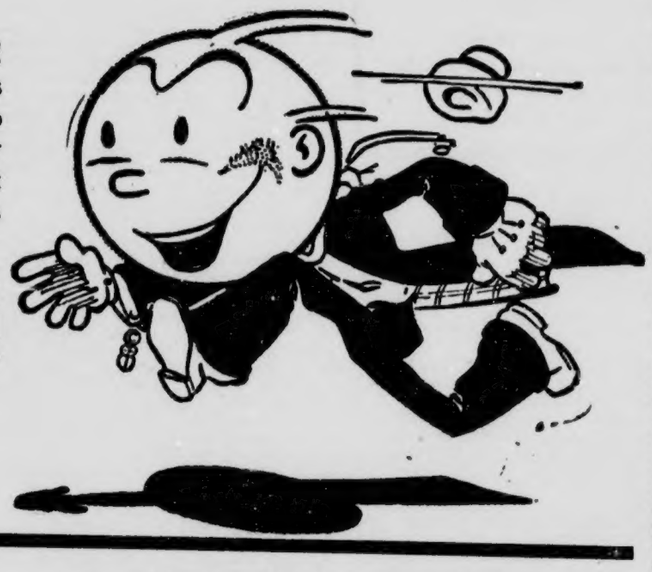

LOOK! LOOK! LOOK!

SHOE DEPT.

TENNIS SHOES -- Men's and Boy's -- Exceptional values	49c
MEN'S "DOUBLE-SOLE" WORK SHOES — Formerly Priced $3.50	$2.29
MEN'S "QUALITY" WORK SHOES — One Lot To Go At	$1.98
CHILDREN'S SHOES -- $1.50 Values -- Close Out At	89c
LADIES' DRESS OXFORDS — New Fall Patterns — Sacrifice	$1.79
Big Lot of Ladies Slippers -- Formerly Priced $2.50	98c
LADIES' OXFORDS — All Sizes — Must Go At	$1.29
WINDOW SHADES -- 75c Values	25c
CHILDREN'S SOCKS -- ¾ Length, Pair	5c
ENGLISH BROADCLOTH -- 20c Value -- 10 yard Limit, yd	10c
NEW FALL DRESS PRINTS 20c Value, yd	12c
250 YARDS OF LINEN Must Go At, yd	5c

THREAD

J. & P. COATS THREAD — 150 YDS — Any Number — 6 Spool Limit — 3 Spools	10c
BROOK'S THREAD — Numbers Desired — 8 Spool Limit — 4 Spools	10c

VOILES and ORGANDY -- An Exceptional Value, yd	5c
Hickory "Stripe" SHIRTING -- 22c Value, yd	10c
YARD-WIDE OUTING -- Unusual Value, yd	12c
CHEVIOTS -- 10- yd Limit -- Down Goes The Price, yd	5c
Boys' Winter UNDERWEAR -- 75c Values, Pair	39c
CHILDREN'S SWEATERS -- Formerly Sold $1.50 -- Each	79c
Men's "All-Wool" SWEATERS $2.50 Values -- Must Sell	98c
MEN'S PAJAMAS -- $2.00 Values	98c
MEN'S DRESS TROUSERS — Formerly Priced $3.00 — Pair	$1.49
U. S. ARMY TROUSERS — Unusual Values — Pair	$1.69
MEN'S OVERCOATS — $10.00 Values — Must Go At	$1.98

COSMETICS

As A Special Introductory Offer of The Black and White Facial Preparations:

FACIAL POWDER (All Shades)
COLD CREAM
VANISHING CREAM
CLEANSING CREAM
QUININE POMADE
FACIAL OINTMENT

Each **8c**

A Dream Book Given With Every Purchase of Cosmetics

LADIES' DEPT.

Ladies' WASH DRESSES -- Get Them While They Last	49c
LADIES' SILK DRESSES — All Styles — Come and Get Them	$1.49
LADIES' SKIRTS -- $2.00 Values	98c
LADIES' HAT BAGS — Formerly Sold for $2.00 — Only	$1.19
LADIES' RAIN COATS — $5.00 Values — Sacrifice	$1.89
LADIES' FALL HATS -- Come In and Look At Them	89c
LADIES' OVERCOATS — $13.50 Values — New Fall Styles	$5.95
LADIES' PANTIES -- 50c Values -- During This Sale	19c
CHILDREN'S OVERCOATS — Formerly Sold for $7.50 — Sacrifice	$3.69
CHILDREN'S DRESSES -- Exceptional Values	49c
CHILDREN'S BLOOMERS -- Absolutely Below Cost, Pair	5c
TRAVELING BAGS -- $1.98 Values	79c
MEN'S SILK-LINED HATS -- Unusual Offer	95c
MEN'S and BOY'S CAPS -- Unbreakable Visor	39c

CLANTON JUNIOR DEPARTMENT STORE

Sale begins Friday, September 13, Lasting through the 5th day of Oct. Come early, while there are all Sizes, Styles and Colors. Time: Promptly at 8 o'clock, rain or shine. Location: Red Front Store on Main Street in the Heart of Clanton, Next Door to Clanton Cash Store.

WESTERN SALES COMPANY, PROMOTERS

RIGINAL

HERBERT LOWERY WITH LOVEMAN IN BIRMINGHAM

Beginning Saturday, September 14, Mr. Herbert Lowery will take a position in the shoe department of Loveman, Joseph & Loeb, at Birmingham.

For the past several months Mr. Lowery has been employed by Mazer's Store, at Clanton, and has made a specialty of the shoe department.

Mr. Lowery invites all his Chilton County friends to come in to see him when in Birmingham.

SACRED HARP CONVENTION AT NEW HARMONY CHURCH

The fall session of the Chilton County Sacred Harp Singing Convention will be held at New Harmony church, one-fourth of a mile off the Montgomery Highway, Lomax, on the third Sunday in September. Singers throughout the country have a special invitation, not only singers, but listeners as well.

Singers, bear in mind this convention and make plans to attend. Singers from different parts of the state have promised to be with us in this convention.

We cordially invite each and every one to come and enjoy this singing with us. Bring your lunch and spend the day.

CLANTON LODGE NO. 423
A. F. & A. M.

Regular Meeting
1st Saturday and 3rd Tuesday
of Each Month
7:30 P.M.

OMAR L. REYNOLDS
Attorney-at-Law
Office Opposite Court House
CLANTON, ALA.

CLASSIFIED ADVS.

FOR CANCER—Have you a cancer on you or warts on your stock. We can get them. Also we will locate that best vein of water that you can not find. We are not barking or a know-all.—S. N. Waldrup, Jemison, Ala.

AUCTION SALE—On Saturday, September 14 at the home of Mrs. Velma Davis, 5 miles south of Clanton and one-half mile west of Maple Springs church, the following will be sold to the highest bidder for cash: Household and kitchen furniture, all farming tools, 2 milch cows, 1 yearling, 2 meat hogs, 1 good 1,000 pound mule. Sale will begin at 8 o'clock, September 14th. 1tp.

FARMS FOR SALE—Reasonably priced, terms 20 per cent cash, balance payable on convenient terms with 5 per cent interest. Write D. W. Waite, Field Representative Federal Land Bank of New Orleans, Clanton, Ala. Phone 218-J 1t.

STALLION FOR SERVICE—All-purpose horse; weight 1,250 pounds; dark bay color; works to any farm machinery; fair under saddle. Fee $10. See me for special appointments for community groups; regular service at my place 1 mile east of Clanton.—W. L. Parrish, Clanton, Ala. 9-12-4tpd.

WANTED CORN—I want to buy corn in the ear. Apply at Bill's Garage, on the highway, Clanton. 9-5-2cb

FOR SALE — One 1931 Chevrolet Coach in first class condition. Also one light 2-wheel trailor.—W. H. Raybon, Thorsby, Ala. 1tp

FOR SALE—50-acre farm, cheap, good buildings. $150 down, balance like rent. One mile from Isabella.—G. L. Burnett, Thorsby, Route 1. 9-5 3tpd.

FARM FOR SALE—75 acres; 25 in cultivation; 5-room house with bath and water fixtures. Tenant house. Mail route and school bus. Three miles south of Cooper. Equipped for poultry. $1,850.00 cash or terms arranged—T. F. Patterson, Verbena Route 1. 8-29-3p

MEN WANTED for Rawleigh Routes in Clanton. Write today, Rawleigh Co., Dept. ALI-43SB, Memphis, Tennessee. 9-5-4t-p.

FOR SALE—One Ford or Chevrolet pick-up; also one 2¾ two-horse wagon.—Jimmie Cox, Clanton, Ala., Route 4. 8-29-3tc

FARM FOR SALE—100 acres, 50 acres in cultivation. Good dwelling, fairly good barn. Plenty of wood, pine and water. Near Enterprise, on mail and school bus route. Will sell at a bargain quick. Apply at Union-Banner or W. J. Bice. 8-29-4tp.

FOR SALE—1 mare mule, age 10 weight 1,000 pounds. Works good anywhere. One Ford Coupe, 1929. Good tires. Runs good, $85.00 cash. See or write Lonnie L. Cobb, Jemison, Alabama. 8-29-3p

FOR SALE OR TRADE—Good young mares and mules. See Bill Fiquette at Bill's Garage, Clanton. 8-15-6p

COW FOR SALE—Will give two and one-half gallons of milk per day. Good butter maker. Reasonable price. —See R. C. Burkhalter, Verbena, Ala., Route 1, near Floyd church. 8-29-3tpd.

SYRUP BARRELS FOR SALE—Extra good, just what you need for your syrup. Limited supply. 35-gallon, $1.25; 60-gallon, $2.00. Also one extra strong 2-horse wagon, with new paint. —K. A. Ekblad, Thorsby, Ala. 12-3p.

FOR SALE—Sixty-acre farm. Thirty-five acres open; five and one-half miles from Clanton; one mile off Lay Dam road. Reasonable terms.—Apply at Union-Banner office. 9-12-3t.

FOR SALE—One milch cow, with young calf.—Tonie Connell, Clanton, Route 3 9-12-1t.

CLANTON METHODIST CHURCH
(Dr. A. E. Middlebrooks, Pastor.)

Last Sunday was a great day in church attendance. The morning service had the largest crowd in several months. If you were not present last Sunday do not miss next Sunday.

Sunday week has been designated by the Board of Christian Education as Rally Day. Let's make it a real RALLY DAY for both church school and all the church services. Vacation time is over and you are settled down to work again. Remember the church is waiting for you. Put it first in your thoughts and plans. Join Stanley High and others in saying:

"I pledge myself to give as much financial support to the work of the church—and give it as promptly—as I give to any other organization.

"I pledge myself to spend as much time on the work of the church as I spend in the work of any other organization.

"I agree to accept no responsibility in any undertaking that I am not ready to accept in the undertakings of the church."

Keep the habit of going to church and then you will want to go. If you allow yourself to develop the non-church-going habit you will not want to go to church. "If you let yourself go yo" are gone."

GO TO CHURCH SUNDAY!

Mrs. J. Watts Moore Entertains Clanton Study Club

The first meeting of the Clanton Study Club was held last Friday afternoon at the home of Mrs. J. Watts Moore. For this occasion the home was effectively decorated in baskets and vases of fall flowers.

Mrs. Nancy Jones, the new club president, presided over the meeting. After the thirty minutes of business meeting a most interesting program was enjoyed. The program for the afternoon was on current events.

Roll call was answered with some current event. Mrs. L. C. Warr had as her subject "Current Topics." After which a music selection was given by Miss Katherine Foss and Miss Jane Roberts.

A delicious salad plate was served by the hostess to her guests at a late hour. The members of the study club are as follows:

Mrs. Barney Burnett, Mrs. Bert Inzer, Mrs. J. E. Gowan, Mrs. J. P. Hayes, Mrs. J. W. Hayes, Mrs. Grady Heflin, Mrs. Dan Hogan, Mrs. W. E. Huddleston, Jr., Mrs. N. S. Johnson, Mrs. John D. Mullins, Mrs. J. R. Mullins, Mrs. O. L. Reynolds, Mrs. Norman Roberts, Mrs. Barney Roberts, Mrs. L. C. Ross, Mrs. J. M. VanDerveer, Mrs. L. C. Warr, Mrs. Horsley White, Mrs. Hugh Jones, Mrs. M. F. Jones, Mrs. T. C. McSwain, Mrs. J. Watts Moore, Mrs. M. L. White, Mrs. P. D. Wilson, Mrs. J. A. Hester.

The next meeting will be October 4th, with Mrs. John D. Mullins as hostess.

Mrs. J. Hance Alred Hostess

Mrs. J. Hance Alred entertained her bridge club on last Wednesday afternoon at 2:30 o'clock. The spacious living room was decorated in fall flowers and two tables were arranged for bridge.

After a series of games high score prize prize was received by Mrs. N. S. Johnson.

A delicious salad plate was served the following: Mrs. Jno. Deramus, Mrs. H. M. Simpson, Mrs. Frank Callen, Mrs. Jno. Armstrong, Mrs. N. S. Johnson, Mrs. Grady Reynolds, Mrs. L. F. Gerald, Mrs. Jas. Wade, Mrs. Arthur Johnson and Mrs. C. T. Oliver of Tuscaloosa were tea guests.

ALABAMA STATE FAIR

Birmingham, Ala., Sept. 12.—This Dixie City will again be host to sanctioned championship automobile racing when an outstanding field of drivers from every section of the nation meet on the Fair Grounds oval at the Alabama State Fair, Birmingham, for two days on Tuesday, September 24, and Saturday, September 28th.

Appearance here of Barney Oldfield, former king of the Speedways, will add considerable color to the Birmingham races. Oldfield will give a demonstration of the driving skill which made him known as "America's Speeding." In addition, he will serve as an official.

Gus Schrader, winner of the 1934 dirt track championship has entered the races along with a number of other famous drivers.

Manager P. T. Strieder of the Alabama State Fair announces that the International Motor Contest Association, sanctioning body of all major dirt tracks in the country, has received an official sanction of the races here.

Charlie Green, of Detroit, is the latest of the interpid speedmen to file an entry for the Birmingham auto race classics scheduled for Tuesday, September 24, and Saturday, September, 28, at the Alabama State Fair in Birmingham.

A consistent money-winner over the dirt tracks and speedways that flank Detroit, Indianapolis and Chicago, the Michigan speed star will come to Birmingham with an excellent background of accomplishments over the speed lanes.

While the Detroit throttle pusher has hardly gained a reputation as a sensational pilot, his consistent string of second and third place wins have placed him in the class of sure money winners and he is looked to figure prominently in the six-event speed program carded for the Alabama State Fair, September 24 and September 28th.

SINGING AT PRATTVILLE

A card to The Union-Banner from Mr. H. G. Carter, of Prattville, says: "Please extend to the singers of Chilton county an invitation to attend an all-day singing at the courthouse in Prattville the third Sunday in September, the 15th. No public dinner will be served, but some of us will have enough to divide. Come and bring all the singers you can."

J. OSMOND MIDDLETON
Lawyer
Office in Walker Building
Clanton, Ala.

MRS. MARY MIMS BITTEN BY MAD DOG LAST SUNDAY

Mrs. Mary Mims, wife of Ocie Mims, of Clanton Route 2, who lives in the Temple Community was bitten by a mad dog last Sunday afternoon.

The dog, a Collie, had been kept enclosed for sveral days, and when released, sprang at Mrs. Mims, who suffered several deep lacerations on her left wrist. Immediately after, the dog bit one of her own puppies, and then left the house, her jaws drooling in true "mad dog" fashion.

Mr. Mims killed the dog and its head was carried to Montgomery. A laboratory report read: "Positive for rabies".

Mrs. Mims will take the rabies treatment, under the direction of Dr. V. J. Gragg.

CONSTITUTION WEEK SET

Gov. Bibb Graves has issued a proclamation designating the week of September 15 as Constitution Week and September 17 as Constitution Day and urged that the anniversary of the completion and signing of the constitution of the United States be appropriately observed by the citizens of "the noble commonwealth." He said the completion and signing of the constitution "marks the greatest event in American history and the greatest political event in the world history."

Mr. Luther Bean, clerk in the Clanton postoffice, went to Woodlawn Hospital, Birmingham, last Tuesday, where he underwent an operation for the removal of his appendix.

Galvanized Scrub Tubs
23c each

Murray-Bell Hardware Co.

MODERN BEAUTY SHOP MOVED

Among the occupants of the new Moore Building, which stands on the well-known Mullins Corner in Clanton, will be The Modern Beauty Shop, one of the city's newest business establishments.

Announcement was made this week by its operator, Mrs. W. C. Robinson, that the shop will be in its new location within the next few days, by this week-end at least, and with the installation of additional equipment, among which is the new Royal Patricia permanent waving machine, Mrs. Robinson declared that the service available at this establishment will be without superior.

Removing from the present location, west of the highway, the expert staff which has been responsible for the recognition won by The Modern Beauty Shoppe in so short a time will be retained, Mrs. Robinson stated. The new Royal Patricia permanent waving machine will be an innovation in beauty culture in the section, it is believed.

GOWAN & GOWAN
Dentists
General Practice
J. E. Gowan J. S. Gowan
Clanton (7-1-35) Alabama

MISS BALDWIN AND MR. MACLAWRINE ARE MARRIED

The marriage of Miss Betty Sutton Baldwin, daughter of Mr .and Mrs. B. J. Baldwin, of Mountain Creek, to William S. MacLawrine, of New Orleans, formerly of Fitzpatrick, Ala., was beautifully solemnized on Saturday evening at 8 o'clock, at the family's home, Eidelweis.

The groom is the son of Mrs. Louis MacLawrine and the late Mr. MacLawrine.

The bride entered with her father by whom she was given in marriage. She wore a lovely gown of bridal satin made on princess lines. The neck line, "V" in front, was finished with a small Elizabethan collar in the back.

A reception followed the ceremony. The bride's table was laid with a rare lace, and was centered with the tiered wedding cake, embossed in white roses, and valley lilies. Garlanding the center piece were georgeous pink dahlias. Pink tapers in antique silver candelabra were end pieces on the table.

Wedding candies filled silver comports on the table, and the small cakes and molded ices were in bridal symbols.

Phone 119

We know how to wash, starch, and iron a shirt to please husbands. Laundered well and packed so they will keep well in dresser drawers adds life to shirts and collars.

Clanton Laundry & Cleaning Co.

FLOUR PLAIN or SELF RISING

24 Lb Guaranteed	85c
48 Lb Guaranteed	$1.65
12 Lb Guaranteed	50c
Barrel Lots	$6.50

BLUE FRONT STORE

Clanton Cash Store
WE DELIVER BLUE FRONT STORES PHONE 154
Peoples Cash Store
Thorsby Cash Store

Friday and Saturday, September 13 & 14

MARKET SPECIALS
AT CLANTON CASH STORE

PICNIC HAMS, Lb	22c
BEEF AND PORK — MEAT LOAF, lb	15c
GROUND BEEF, 2 lb	25c
RINDLESS — SLICED BACON, lb	38c
MIXED — SAUSAGE,	17½c
NATIVE — STEAK, lb	15c AND 20c
FULL CREAM — CHEESE, Lb	22c
EACH PIECE — Pickle Pig Feet	5c
INSTANT POSTUM	25c
POST — TOASTIES, 2 for	15c
MAXWELL HOUSE — COFFEE, 1-Lb Can	28c
ROLL WAX — Lunch Paper, 2 for	15c
No. 2 CAN — TOMATOES, 2 for	15c
No. 1 TALL — MACKEREL, 3 for	25c
11-OZ CAN — PORK and BEANS	5c
B. E. — California PEAS, Lb	6c
BABY — LIMA BEANS, Lb	7c
LARGE — LIMA BEANS, Lb	8c
FANCY BLUE ROSE — RICE, Lb	6c

SUGAR
10 Lbs
55c

6 - Lbs. White
KIT FISH
KIT.....90c

Postel Elegant
FLOUR

24-Lb SACK — Postel Elegant	$1.20

ASK FOR GLASSES FREE

SHORTENING LARD

1-LB CARTON — SCOCO	15c
4-LB CARTON — SCOCO	55c
8-LB CARTON — SCOCO	$1.10

COFFEE
Morning Bracer
FRESH GROUND
Lb 17c

PURE GROUND — WONDER, Lb	12c

PRODUCE SPECIALS

POTATOES, 5 Lbs	9c
ONIONS, Lb	4c
RUTABAGAS, Lb	4c
CABBAGE, Lb	3c
LEMONS, Doz	20c
ORANGES, Doz	25c
BANANAS, Lb	5c
GRAPES, 3 Lbs	25c
LETTUCE, 3 heads	25c

FEEDS

20 PER CENT — J. D. DAIRY,	$2.00
16 PER CENT — WESCO DAIRY	$1.75
24 PER CENT — S. J. DAIRY	$2.00
J. D. Laying Mash	$2.50
J. D. — Growing Mash	$2.50
100 POUNDS — Wesco HEN FEED	$2.25
FEED OATS, 5 bu	$2.75
Race Horse SWEET FEED — Mule and Horse	$1.85
PURE WHEAT — SHORTS	$1.85
C. S. MEAL	$1.25
C. S. HULLS	55c

POOR O

Chilton County
The Heart
Of Alabama

ESTABLISHED 1903 THE ESTABLISHED 1892

UNION-BANNER

Clanton, Ala.
Watch
It Grow

VOLUME 43.—TEN PAGES CLANTON, ALA., THURSDAY, SEPTEMBER 19, 1935 NUMBER 22

Dept of Archives and History - Capitol

Prominent Citizen Passed To Reward

W. H. Conway Died At Home At Jemison Monday Night

William Henry Conway, age 80 years, died Monday night at his home in Jemison, following an illness of weeks and declining health of many months. Death was not unexpected by the members of the family who had been constantly keeping vigil at the bedside.

An oustanding citizen of Chilton county, W. H. Conway had the distinction of being the first man in Alabama to serve as county farm agent. He held this position for Chilton county for ten years and established an unprecedented record in this line of work.

A leader for many years in the Republican Party in Chilton county, he was widely known. Always he was in the forefront of all movements for the progress and betterment of the county. His interest in political, governmental and educational activities was always keen.

In 1908, Mr. Conway was named county farm demonstration agent for Chilton county. Connected for many years with the Farmers' Alliance, a cooperative farm organization, his interest in the problems confronting the farmers of Chilton county was paramount.

It was about this time that through a cooperative movement, shared by the county and federal government, funds were secured for the employment of a local farm demonstration agent, and Mr. Conway was selected by popular choice. He served from 1908 to 1918. The value of protecting lands from erosion by the installation of proper terracing was one of the chief features of his program.

Inaugerating a "Live At Home" idea he increased the yield of foods and feeds in this county manifold. For the first time in the history of the county, corn was shipped to northern markets. At that time, little was known of cover crops, but Mr. Conway spent much effort teaching farmers the composition of various fertilizers and aiding them in selecting the types most suitable to their farms.

After the establishing of extension work and the employment of a county agent through this administration, he was an enthusiastic supporter of the program. He was also considered a leader in the Republican ranks for many years, serving at one time as county commissioner.

Surviving him are his widow; four sons, W. G. Calera, C. C., Dr. A. A. and E. F. Conway, all of Jemison; four daughters, Mrs. Susie Middlebrooks, Mrs. Nat Smith, Mrs. W. J. Vinzant, all of Jemison, and Mrs. Bertha Burnett, Titus; and two sisters, Mrs. John Simms, Greenville, and Mrs. Fannie McWhorter, Goodwater.

Funeral services were held Tuesday afternoon from the Union Grove Baptist church with the Rev. W. P. Lowery and Rev. R. M. Honeycutt officiating. Burial was in the church yard cemetery with Spigener Funeral Home in charge.

Additions Are Being Made To Elmore's

Will Occupy Second Floor of Building Across Alley To The South

In order to meet the demands of a steadily growing business, and to be prepared for a much larger growth in the future, a program of extensive additions and improvements is being perfected in the offices of the V. J. Elmore Stores, at the home office in Clanton.

For this purpose Mr. Elmore has leased the entire second floor of the Upchurch Building, except that portion occupied by Dr. J. E. Edgar. The Upchurch Building is directly at the rear of the Elmore's Store, and a connecting passage has been installed between the two buildings extending across the alley.

Arrangements of the office space provides one large room for the purchasing department; another for the accounting department, a smaller room for clerks and stenographers, and the front room will be the private office of Mr. V. J. Elmore.

In addition to the improvements of the office quarters, Mr. Elmore states that he is spending about $8,000 for installation of a steam heating plant that will serve both the present store and the new office quarters.

From the home office here Mr. Elmore directs the business of a chain of about fifteen five and ten cent stores in as many towns in Alabama. The growth of the Elmore business has been steady over a period of several years, and the many friends of Mr. Elmore are gratified at his success.

Clanton feels a proper measure of pride in the fact that our city is the home of the business of V. J. Elmore, which carries the name and fame of our city all over the State of Alabama.

Mrs. Starling Hand left this week to make her home in Wetumpka with her son, Mr. Cornelius Hand.

DR. DONOVAN NOW IN ARTHUR JOHNSON BLDG

Dr. H. T. Donovan has now moved his office into the Dr. Arthur Johnson building next to the city hall. His office hours are 9 to 11 a.m. and 2 to 5 p.m. Sundays by appointment only.

Complete equipment for the removal of tonsils has been installed, and Dr. Donovan expects to do an extensive practice in this line of work. Miss Alma Allen will be Dr. Donovan's assistant.

CASES TRIED IN MAYOR'S COURT

A total of five cases were tried in Mayor's Court, before Mayor C. Fenn Jones Monday of this week. Two were for public drunkenness, who paid their fines and costs. One was for violating prohibition law, and was acquitted on account of lack of sufficient evidence. Two cases for disorderly conduct were tried and fines imposed in both cases.

FEAR THAT CITY PAVING STREET WILL HAVE TO BE AAANDONED

In conversation with Mayor C. Fenn Jones Tuesday of this week, he expressed likelihood that on account of the general hold-up on federal aid projects that the city paving of residential streets in Clanton could not be put through, as per the line-up previously launched.

However, Mr. Jones stated, that the architect in charge has sent a man to Washington in the interest of the project to make every effort to get the undertaking approved. Mayor Jones expects a verdict the latter part of this week.

ALL DAY SINGING AT JEMISON HIGH SCHOOL

There will be an all day singing at Jemison High School building Sunday September 22. Everybody has an invitation. Come and bring your 1935 song books and a well filled basket.—T. V. Mims.

F D R Rapped By Colonel Roosevelt

Says Sacred Oath Broken, Taken With Hand On Holy Bible

McClure, Pa.—In a direct attack, Col. Theodore Roosevelt Sunday labeled President Roosevelt a "faithless" public officer.

Addressing a rally of Snyder County Republicans, the New York party leader declared, in speaking personally of the president:

"You have been faithless. You have usurped the functions of Congress, hampered the freedom of the press, removed men from quasi-judicial bodies for political purposes and striven to concentrate in your hands dictatorial powers.

"You have urged Congress to pass laws that you knew were unconstitutional. You said in advocating one of your measures: 'I hope your committee will not permit doubts as to constitutionality, however reasonable, to block the suggested legislation.

"You have broken your sacred oath taken on the Bible.

"We, the American people, believe our constitution is our bulwark against dictatorship and mob rule. You will hear from us in 1936."

The issues in the '36 campaign, Col. Roosevelt said, "are far too grave for a division on mere party lines."

The present administration, he said, "when it came into power, decided it would remodel the United States from top to bottom. For the last two and one-half years a planned and sustained effort has been made to subvert entirely our theory of the government of the United States. . . . .

"The psychology of fear had spread through the nation."

Then, Col. Rosevelt said, "came the turning point. Then came the moment when American liberty reasserted itself through the NRA decision of the Supreme Court. Never since the Declaration of Independence has a body of Americans taken a more momentous stand."

SOVIET TROOPS ARE DROPPED FROM SKY IN WAR MANEUVER

Kiev, Sept. 15.—Soviet military strategists dropped an army from the sky Sunday as they practiced their latest war maneuvers—mass landing of fully equipped troops with parachutes.

The air was darkened with jumpers bearing rifles and sub-machine guns. They landed behind "enemy" lines, formed ranks quickly and bore down upon an opposing airdrome.

Whole regiments, landing from the skies, succeeded in capturing the airdrome as a base from which to advance overland to attack the main "enemy" forces from the rear, they were met by a quickly mobilized defense force which, with the aid of tanks and armored trains "annihilated" them.

The sky army dropped from squadrons of big transport airplanes, each of which carried 30 jumpers. Gripping their rifles and sub-machine guns, the soldiers leaped one after another, pulled their ripcords and floated slowly to land. Once on the ground they freed themselves from their parachutes, which they abandoned on the field.

The landing was effected in daylight and was caught by a battery of cameras. One of the pictures showed 358 jumpers in the air at once.

This Is Constitution Week

[EDITORIAL]

The reverence of the people of the United States is this week turned toward that document—the Constitution of the United States, of which Wm. Ewart Gladstone, said: "The American Constitution is, so far as I can see, the most wonderful work ever struck off at a given time by the brain and purpose of man." These were the identical words of that illustrious English statesman, published in 1878.

Last week The Union-Banner published the Constitution in full. Get up your last week's paper and read it. The preamble tells us that it was established "To form a more perfect Union, establish Justice, insure domestic Tranquility, provide for the common defense, promote the general Welfare, and secure our Blessings of Liberty to ourselves and our Posterity, do ordain and establish this CONSTITUTION for the United States of America."

The Constitution was signed by George Washington as "The President and Deputy from Virginia," and by other old-fashioned Americans such as Benjamin Franklin and Alexander Hamilton. It is the source of wisdom, and we should study and reverence such a document written and signed by such able, patriotic and God-fearing men.

The Constitution is not old-fashioned and rigid. It is applicable to twentieth century needs. It is elastic. It can be changed, but ouly carefully, slowly, with strict precautions. Read the Constitution again and see what changes, if any, could be made to better it. Decide if you would like to trade it off for something concocted from the half-baked ideas of college brain-trusters and contriving politicians.

Therefore, The Union-Banner today says with Daniel Webster one hundred years ago: "Let us stand by the Constitution as it is, and by our country as it is, united and entire; let it be a truth engraven on our hearts; let it be borne on the flag under which we rally in every exigency, that we have one country, one Constitution, one destiny."

WATER METERS IN CLANTON NOW WORKING 100 PER CENT

The report is released from the office of the Mayor of Clanton that the water meters in the city have all been put into working order, and an accurate check-up can be made on the water actually used in every home.

For the past few weeks about a hundred meters have been factory rebuilt or replaced with new ones, the cost amounting to about $250.00. But Mayor Jones likes to keep accurate track of what he is connected with, hence his work in straightening out the water meter business.

One meter in the city, Mr. Jones stated, had not been read for six years, but merely a minimum charge had been placed against that residence every month. There were a number of similar cases; but the old meters have been dug up and repaired or replaced with new ones. Br. Jones states that he is glad that now the water users of the city will get what is coming to them and that the city, likewise, will get pay for the water actually used.

FARMERS OF PIKE HOLD AAA PROTEST

Fill Troy Courthouse To Hear Speakers Score Cotton Allotment Plan

Troy, Ala., Sept. 14.—Pike County farmers filled the courtroom to capacity here today to hear speakers assail the Government's cotton control act as it is being administered. A temporary organization of the United Cotton Growers Association of Pike County was made permanent with M. Bibb Folmar, the temporary chairman, as president. J. Clint Wilks was elected secretary and J. J. Starling, treasurer.

State and local allotment boards, functioning under the Bankhead Act, were criticized, and leaders of the movement urged the cotton growers to "shower" Alabama senators and Congressman Lister Hill of the second congressional district with letters and telegrams, protesting the treatment they have received at the hands of these boards

One resolution adopted condemned in its entirety the Bankhead act as it is being administered. Another resolution by O. S. Austin and directed to the U. S. Department of Justice asked for an investigation of every cotton contract in Pike county. Several other resolutions expressing the sentiments of the farmers towards the AAA crop control program were passed. One of these put the farmers on record as favoring abandonment of the production plan unless a "fairer and more equitable adjustment can be made of allotments to farmers of Pike County."

Tim S. Faulk, of Geneva County, formerly of Pike, the principal speaker, denounced the whole "new deal" set-up and appealed to the farmers to urge their representatives in Congress "to be let alone." The speaker disapproved of the entire cotton control act as it is being administered.

The former State senator accused Mr. Roosevelt of efforts to create jobs paying good salaries for "yes men" who would be subject to his call.

The temporary organization was set-up at a meeting last Monday. Farmers from every part of the county turned out for Saturday's demonstration. They especially were protesting against the payment of tax on cotton. It was charged that allotments had not been made on a fair and impartial basis in this county.

Hugh Bradley, local attorney, was selected to act as legal adviser to members of the new association who wish to carry their protests beyond the county authorities.

A board of directors including all beat committeemen named at Monday's meeting, together with J. J. Starling, Hubert Sellers and John Dallas Howard, was named to work with the officers in their efforts to bring about an amicable solution of the cotton allotment situation.

C. C. H. S. DEFEATS VERBENA HIGH IN PRACTICE GAME

Football at C. C. H. S. opened with a victory in their first practice game with Verbena last Friday afternoon.

Chilton High warriors battled their way to a 19 to 0 decision notwithstanding the hot weather. Although the jinx day was on, the hard working Tigers convinced the visitors that they want to play football with spirit and agressiveness.

The defensive line work of Wilson, Mims and Captain Frank Hogan was outsanding and the hard-hitting, ever-alert Reynolds boys with Parrish and Gillispie showed they also enjoyed the privilege of playing football.

The outstanding beacons on defense were Robinson and Williamson, with Johnson, Marler and Williamson on offense showing great promise in their respective positions.

The Tiger schedule is almost complete and their lot will be a hard one. So give the boys your time and support and you will enjoy watching their growth.

WILDCAT VETERANS OF CHILTON COUNTY TO MEET SEPT. 22nd

The Wildcat Division Veterans of Chilton County will meet in County Reunion on Sunday, Sept. 22nd, at 2 o'clock p.m., New Exchange Hotel, in Clanton.

National and State officers of the Wildcat Veterans Association will attend and have interesting messages for the comrades.

Everyone of the over 100 Wildcat Veterans of the county are cordially invited.

South Bulwark Of Americanism

Huddleston Says Section Will Not Compromise With Defeatists

Birmingham, Ala., Sept. 13.—Democracy has not gone from America, but it is threatened, and those who would not surrender the heritage handed down by their fathers must fight to retain it, Congressman Geo. Huddleston said in an address before the Birmingham Real Estate Board, in Mary Bearden's Tearooom Thursday.

He said there are sections of the country whose background of old world philosophy may prevent them understanding what Americanism is, but not so here in the South, where the traditions of the founders of the country have been handed down from generation to generation.

He said there were defeatists during the World War, who would have compromised, and there are defeatists now in time of peace who have not the heart to carry on, who would surrender Democracy to fascism and communism.

He deprecated the talk of wealth distribution, saying he would have none of it, and he did not believe the people of America would stand for such a policy.

Mr. Huddleston said Birmingham survived a worse depression when she was much smaller and went on to a greater city, and that she will come through this one and march forward.

"No man or set of men," he said, "can prevent recovery, or prevent this country from going forward to the destiny carved out for her. Democracy will live. The men of the South will never surrender to a dictator; they will adjust themselves to conditions and carry on the fight for democracy.

The Board adopted resolutions in respect to the memory of W. B. Leedy, member of the board for many years.

Mr. Huddleston was introduced by John Dearborn, who presided in the absence of President Charles P. Marx.

R. W. TAYLOR BUYS OUT WADE GROCERY & MARKET

A recent business transaction of importance in Clanton occurred when Mr. R. W. Taylor, proprietor of Clanton Wholesale Grocery Co., bought out the business establishment known as Wade Grocery and Market.

In the future the place will be known as Taylor Grocery and Market, and it will continue business in the same location and along the same general lines as it has been operating in the past. Mr. Taylor announces that he will make some improvements however, which will add to the appearance and render it a still more desirable place to trade.

Mr. Floyd Irvin has been employed as manager of the store. Mr. Irvin comes to Clanton from Verbena, where for the past 8 years he has been with Gulledge Brothers. Mr. Irvin spent several years with the Deramus establishment in Verbena before going with Gulledge. He also worked two years in Birmingham as store manager for Southern Grocery Stores. His broad experience renders him thoroughly capable of handling this business here in Clanton.

Mr. Irvin, with his wife and two small sons, will make their home in Clanton as soon as they can find a suitable house to live in.

EXTRA MILLIONS FOR PERMANENT WORKS POSSIBLE

Public Housing Setup, With Allotment Reduced, May Get Assistance

Washington. — A possibility that President Roosevelt will ask the next Congress to appropriate more millions for permanent public works was discussed in informed circles Saturday.

Neither confirmation nor a denial that he had been assured the president would follow such a course could be obtained from Secretary Ickes, the public works administrator.

But other officials, striving to read between the lines of the presidential order setting aside the bulk of remaining work relief funds for temporary work under Harry L. Hopkins' jurisdiction, thought it highly probable Congress would be asked for more money to salvage some permanent PWA projects.

It was pointed out that, since the $4,000,000,000 works program was announced last winter, many communities had been encouraged to develop PWA projects which have little apparent chance to qualify for any of the $4,000,000,000.

One type of public works mentioned particularly as likely to be included in any new appropriation was public housing. The original work relief allotment for this purpose was cut $100,000,000 by the president Friday, this amount being made available instead for other PWA projects which can be started by Dec. 15.

To be financed out of the $1,250,000,000 remaining unallotted from the work relief fund, Mr. Roosevelt said at his press conference, permanent public works projects will have to meet these rules:

1. Contracts must be let on or before Dec. 15.

2. The projects must be completed in a year.

3. They must be in an area where there are sufficient persons on relief to provide the workers.

4. They must abide by the work relief requirement calling for wages at the average annual rate of $850 per man.

While these rules were regarded as giving Ickes an opportunity to qualify some of the public works which Hopkins previously had thrown out, officials felt a good many others which they considered desirable would be unable to meet them.

Favor for further unemployment relief appropriations was read by some observers into the president's recent assertion at Hyde Park that, even if industrial production were resumed immediately at the 1929 level, industrial eficiency has increased to a point where only 80 per cent of the 1929 man-power would be employed.

ROBERT TEEL'S GRAPES

For fear that Robert Teel has missed telling a few people in the county about his grape vine, the Union-Banner will publish it for the benefit of the remaining few.

Mr. Teel has already gathered a large crop of fine blue grapes from his vine, and now two more nice bunches have grown out and look as if they might mature and ripen before the season goes against them. Mr. Teel says that they are exceedingly fine grapes.

Mr. Teel is an expert at selling papers and buying cross ties, but he is a farmer as well. Besides his vineyard, he raises chickens and popcorn.

COUNTY SINGING CONVENTION HERE FIRST SUNDAY OCTOBER

Prof. O. L. DeVaughn, chairman of the Chilton County Singing Convention, announces that the fall session of the convention will meet at the courthouse the first Sunday in October and Saturday night before. The night session will begin at 7:30 o'clock and the Sunday session will begin at 10:00 o'clock. The help and co-operation of all the singers of the county is solicited.

A number of prominent out-of-the-county singers and quartets have been invited, and it is expected that this will be one of the best singings ever held in this part of the State. The night session this spring was exceptionlly good, and it is hoped that the same will be the case this time. Everybody remember the date and don't arrange to go any other place.

Farmers Rap AAA At Midway Meeting

Says Public Deceived By The Erroneous Reports of Farmers Approval

Midway, Ala., Sept. 13.—The Agricultural Adjustment Administration and its plan of administering the Bankhead Act and other crop control measures were denounced in strong terms recently by a group of Bullock county producers who held what some of them called an "indignation" meeting at Midway. Secretary of Agriculture Wallace also came in for censure by the protesting farmers who assembled Thursday night at the Midway High Schoool building.

From this meeting emerged the American Cotton Growers Association, organized, it was announced, primarily to protect the interests of the small cotton farmer of the South. A. Lewis, who was elected president of the Association, was in Montgomery Friday and announced that its goal was to enlist 20,000 cotton growers "standing shoulder to shoulder for a common cause by Jan. 1, next."

Similar mass meetings, Lewis said, were being planned in other counties. Unless the existing AAA program is altered so as to appease the protestants, he predicted a collapse of the crop control machinery and a wide rebellion among cotton produeers.

Complaints against the manipulation and administration of the Bankhead Act this year were said to have been the chief target of the Bullock county farmers. Mr. Lewis said cotton growers of his section were keenly disappointed at the failure of the AAA to exempt the small farmer up to two bales, tax free. Unequal distribution of gin certificates was also charged up to the agricultural authorities at Washington.

"There were other complaints also that inspired the meeting with determination to act without delay upon what was thought to be the best plan to stop further taxation of the cotton grower," Mr. Lewis asserted.

According to Mr. Lewis, farmers who participated in the protest meeting favored continuance of cotton control by the Government, but he said they were bitterly opposed to paying any tax to have their cotton ginned. "Let the AAA reduce acreage as much as it desires, but it should not impose a heavy tax on cottoon growers who join the control program," he said.

Mr. Lewis added that it was the belief of the Midway meeting that "the desires and welfare of the farmers as a whole had been ignored by Mr. Wallace and that the AAA press agents had deceived the public by claiming Southern cotton producers were enthusiastically behind the Bankhead Act."

He further stated those attending the meeting were heartily in accord with the thought that a more practical and satisfactory method of crop control could be worked out for the coming year without heavy taxation.

State Legislature Over; Cost 300 M

Made 400 Laws; Revenue Problem Is Shelved Till 1936

The 1935 Legislature—termed by by Gov. Graves "the most cooperative in the State's history"—stands in adjournment after having written more than 400 new laws on the statute books at a cost of nearly $300,000 to the taxpayers.

The long session that began on Jan. 8 came to its close at 1:55 a.m. Saturday with a handful of tired officials, clerks and reporters on hand to watch the assembly pass into history after a hilarious night session of singing, fun-making and fond farewells.

Political observers were unanimous in their opinion that the chief characteristics of the Legislature were its willingness to carry out the 'new deal' program of the Governor, and its persistency in abiding by the "dry" victory in the Feb. 26 prohibition referendum.

A precedent was set as the Legislature called sine die adjournment at the end of the 49th legislative day, instead of using the last and 50th day.

The close of the session showed total expenditures to date of $282,115, with a conservative estimate of $8,000 additional for expenditures to be incurred during the next six weeks as the clerks prepare the permanent journals.

These expenditures included $39,000 drawn as "expense" money by the law-makers under the Arnold act passed during the session which indirectly raised the pay of members from $4 to $6 daily, and withstood a test in Montgomery Circuit Court. The "long recess" from Feb. 8 to April 30 cost $28,889.

The Legislature witnessed the introduction of 1,518 bills of which more than 400 were enacted into law. The House dropped 1,084 bills into the hopper, while the Senate introduced 434.

Six proposed amendments to the State constitution were submitted to the voters for a special election on Dec. 17, all local in character except the Davis amendment to exempt from frachise tax the withdrawable shares of stock in building and loan bodies.

RIGINAL

MAPLE SPRINGS

The people met Sunday and reorganized our Sunday school and several met for B. Y. P. U. Sunday night. Our president and leader could not be there on account of their grandmother being so sick, we didn't go through with the program. We must have more attendance and help before we can continue our B. Y. P. U. Are you coming next Sunday night?

The Rev. Paul Oden will put on another picture show at the church this coming Thursday night. Come. For I am sure the pictures will be worth seeing and your time well-spent It will begin some time around 7:00 o'clock.

Mrs. Wash Wilson, who has been in the Clanton Hospital for almost two months, suffering from a fall, was brought home last Saturday, although her condition is very serious.

Mrs. Melvin Lansford was in this community Sunday.

Mrs. Bill Wilson spent Saturday with Mrs. Oliver Glenn.

Mr. and Mrs. J. R. Mitchell visited their daughter, Mrs. Alton Harris, of South Clanton, Sunday.

Mr. and Mrs. Elmer Rollan was in this community Sunday.

Several from here attended the Milt Tolbert Show at Clanton Saturday night.

Mr. W. F. Glenn and and sons, Ottis and Arnold, and Mr. Phillip Brown attended the singing at the courthouse in Prattville Sunday.

Misses Lera and Delene Glenn spent the day with Mr. and Mrs. Wiley Jones and daugnter, Elmer Reene, Sunday.

Mr. W. F. Glenn spent last Friday morning with the Rev. A. C. Nelson of the East View community.

Mesrs. Lester Downs and Bill Wise motored to Autauga County last Tuesday afternon.

Mr. Ottis Glenn and father and Mr. Fate Driver and wife were in the Shiloh community last Thursday night. Mrs. Driver stayed with her parents, Mr. and Mrs. Dobbs, until over Saturday.

Mr. Lawton Wilson spent a while Wednesday night with Mr. Lester Downs.

Mr. and Mrs. Oliver Glenn and Mrs. Velma Davis and two sons, Bobby Joe and Jerrie Donald, spent last Wednesday night with Mr. and Mrs. O. L. Devaughn.

Mr. and Mrs. Newt Mims had as their guests Sunday Mr. and Mrs. Wood.

Misses Ollie Bell and Lois Ray spent Sunday afternoon with Misses Mildred and Mary Delene Wright.

Mrs. W. F. Glenn and daughter, Elsie and Mrs. Edna Wilson visited Mrs. Wash Wilson Sunday evening.

Mr. Douglas Jones had as his afternoon guest Sunday Mr. Coolidge Devaughn.

Mr. Homer Price from North Clanton was in this community Sunday.

MRS. BILLINGSLEY DIED

Mrs. M. D. Billingsley, age 79 years, died Sunday night at 9:15, at her home in Thorsby. The funeral was held Tuesday at 11 o'clock a.m. from Thorsby Baptist church, with Rev. J. W. Jones officiating. Spigener Funeral Home was in charge.

She is survived by ten children, 8 sons and 2 daughters. They are: Ira Billingsley of Mobile, J. W. Billingsley of Birmingham, W. J. Billingsley of Clanton, J. G. Billingsley of Thorsby, Sam R. Billingsley of St. Petersburg, Florida., Edd Billingsley of Mobile, Sidney Billingsley of Birmingham, Claude Billingsley of Thorsby, Mrs. Leila Martin of Thorsby, Mrs. Mae Martin of Thorsby. There are 29 grand children. Grand sons of the deceased acted as pall bearers at the funeral.

NEW SALEM NEWS

The social met with Mrs. Emma Maddox on last Thursday afternoon. It being Mr. Tommie Maddox's birthday, he was surprised with a birthday party. He celebrated his fiftynineth birthday. After the social held its meeting, the presents were presented to Mr. Maddox, by Miss Lawtiska Bean. He received several presents. Then refreshments were served to 25 guests, all of which wished for him many more happy birthdays.

The social meets with Mrs. Johnnie Mims next month, it being on Friday afternoon before the third Sunday in October.

The church is giving Rev. Carroll a pounding. Each member is requested to carry or send it to Mr. Tommie Maddox before the first Sunday in October, or if you give any perishable things, carry it Sunday morning.

B. Y. P. U. ENTERTAINMENT

There will be a B. Y. P. U. entertainment given at the home of Mr. Gus Glasscock, on Saturady night, September 21. Everybody is invited to come and bring your pocket book. We promise plenty of entertainment for everybody, so be sure and come.

Mr. R. V. Watson of Akron, Ohio, is spending a few weeks at home with his parents, Mr. and Mrs. W. J. Watson and other relatives.

INTERESTING ALL DAY SINGING HELD AT PRATTVILLE SUNDAY

According to announcement, the all-day singing was held at Prattville, in the courthouse last Sunday, September 15th. H. G. Carter was chairman and sung the opening song. Prayer was offered by R. L. Jackson of Haynes. Assisting Mr. Carter was Mr. Edward Jones of Prattville.

Directors and quartets in the forenoon were:

E. F. Taylor, Prattville; Malburn Taylor, Prattville; Wade White, Prattville; N. P. Hand, Prattville; Tabernacle Quartet, Prattville, with Mr. Lewis Kilpatrick assisting; John Hooks, Haynes; Dewey C. Bowden, Deatsville; H. T. Emfinger, Prattville; J. B. Hammonds, Elmore; Herman DuBose, Verbena; Prattville Quartet, Prattville, with Mr. Edward Jones assisting; A. A. Beard, Montgomery; Miss Violet Hammonds, Elmore; W. M. Devaughn, Clanton; Prof. L. T. Grant, Cooper; Miss Dollie Taylor, Prattville; Ralph Grant, Clanton; Audie Brown, Clanton; Edward Jones, Prattville.

Directors and Quartets in the afternoon were:

Johnnie J. Boone, Prattville; T. E. Wyatt, Clanton; Jesse C. Jones, Clanton; J. W. Hodges, Montgomery; Four girls sung a special with Miss Dollie Taylor and Violet Hammonds and two Weldon girl sisters from different places; W. G. Culp, Clanton; Miss Mae Dean Weldon, Deatsville; Marshall Burkhalter, Enterprise of Chilton county; Buford Durden, Prattville; J. P. Whitt, Jr., Deatsville; J. P. Whitt, Senior, Deatsville; H. L. Walton, Montgomery; Freeman, of Covington county; K. T. Christine, Montgomery; Kelly Sisters Trio, of Montgomery; H. G. Kelley, Montgomery; J. W. Williford, Montgomery. W. M. Devaughn arranged special songs. Ralph Grant arranged a special music in song. Mr. W. L. Jones sang the closing song. Dismission by Mr. Ruffin of Wetumpka with prayer.

The Autauga County Singing Convention will be held next year on the third Sunday in September at the courthouse in Prattville.

Mr. A. A. Jackson Writes of H. Long

Editor Union-Banner:

I notice one writer has asked the questions through the public press, What is the difference in Huey P. Long's dictatorship in Louisiana and President Roosevelt's dictatorship in the United States?

I think I have the answer and here it is: Huey P. Long was made dictator of Louisiana by the people of Louisiana and dictated and had laws passed that honored the poor classes in the state of Louisiana.

President Roosevelt was made dictator of the United States by the congress and senate of the United Staes and dictated and had laws passed that favored the well-to-do-classes and detrimental to the poor classes.

I think I have plenty of proof to back up the answer to the writers question.

I want to say the assassination of Huey P. Long is deplorable and should be denounced by the public press instead of being encouraged and making a hero of the assassinator.

Shame on some of the outstanding writers of the press who would make a hero and have a monument built at Washington to the honor and memory of an assassinator.—Respectfully A. A. Jackson, Lomax Ala.

UNIVERSITY NEWS

University, Ala., Sept. 18.—Registration of students at the University of Alabama was virtually completed Saturday, and scholastic work had begun in earnest for all students. Classes for freshmen began Friday; only a few late comers remained to be registered at the end of the week. Dormitories and fraternity houses were full, and sorority houses hummed with the preparations for the official "rush week" which began Saturday. A program for the orientation of new students to the campus was put on by the University Y. M. C. A., under the direction of Ted Ledeen, Robertsdale, president.

A number of new professors and instructors have been added to the faculty of the University of Alabama. Some come as replacements, while others will carry work created by needed expansion of departments. In the College of Arts and Sciences, 18 new faces will be seen.

Dr. Walter B. Jones, State Geologist, announces that the Alabama Geological Survey and the State Museum of Natural History and the departments of geology and biology at the University are all cooperating in sponsoring a number of exhibits for the Alabama State Fair in Birmingham, September 23-26.

The exhibits include one featuring a collection of fluorescent Alabama minerals, another including specimens of live reptiles to be found in Alabama, and a third containing samples of minerals found in the states natural resources. Members of the departments sponsoring the exhibits will be on hand to explain and make demonstrations.

ISABELLA HIGH SCHOOL

The Senior Class of Isabella High Veazy was elected class president; A. School met September 13, 1935, to elect their class officers. James D. Headley, vice president; Frances Sexton, secretary and treasurer; Arvella Scarbrough, class reporter; Arvilla Wright, Andrew Jones, Sara Calfee and Maxine Oden, social committee.

The class chose purple and gold for their class colors, carnation for the flower and "The Elevator to Success is not running; Take the Stairs," for their motto.

MR. AND MRS. JOE CALLOWAY PROUD PARENTS OF YOUNG SON

Mr. and Mrs. Joe Calloway are the proud parents of an eight and one-half pound boy, born last Saturday night at the Central Alabama Hospital The youngster has been named John Raymond. Both mother and baby are doing fine.

ANNOUNCEMENT

October 1st Dief's Service Station will go out of the gasoline business where we have been located for the past ten years.

We have on hand a large stock of Goodyear Tires and Tubes, also a very complete line of high grade Automobile Accessories. This stock of merchandise must be sold and we are going to sell it at a great saving to the buyer.

Anyone that is in need of what we have to sell will make a great saving if they will come to see us the next two weeks or by October 1st.

Our equipment and fixtures are on sale also, and will be sold cheap for cash. These items consist of One Electric Water Cooling System and Drinking Fount, One Electric Soft Drink Cooling System, Electric and Hand Grease Guns, Metal and Glass Show Cases, and many other items of fixtures and equipment that are standard and high class and will be sold cheap.

Dief's Service Station

All Night Service Phones 9114 and 79 Clanton, Ala.

3—Piece

Bed Room Suite

$29.50 and up

Complete Stock of Everything in Ranges, Kitchen Cabinets, Bed Room Suites, Living Room Suites, Lamps and Floor Coverings of all kinds.

RANGES As Low as $19.50

COME IN AND LET US SHOW YOU THROUGH

E. L. Klinner Furniture Company

On The Highway — Clanton, Ala.

If you feel tired, run-down, nervous and out of sorts

—there is usually a definite reason for this

Now let's reason sensibly.

Don't try to get well in a day . . . this is asking too much of Nature. Remember, she has certain natural processes that just cannot be hurried.

But there is a certain scientific way you can assist by starting those digestive juices in the stomach to flowing more freely and at the same time supply a balanced mineral deficiency the body needs.

Therefore, if you are pale, tired and rundown . . . a frequent sign that your blood-cells are weak—then do try in the simple, easy way so many millions approve — by starting a course of S.S.S. Blood Tonic.

Much more could be said—a trial will thoroughly convince you that this way, in the absence of any organic trouble, will start you on the road of feeling like yourself again. ©S.S.S. Co.

SSS TONIC *makes you feel like yourself again*

You are invited to listen in every Friday night to a program of old-fashioned music—S.S.S. Music Box Hour—over Mutual Broadcasting Network, 9:30 p. m., E.S.T.

CENTER HILL NEWS

Just a few lines to let the folks know that we people at Center Hill are still alive. It has been some time since there has been any news from this place. The reason is I am just a sorry reporter.

We still have preaching here every second Sunday and Sunday night. Sunday school every Sunday at 9:30, except on preaching days, then it is Sunday school at 10 and preaching at 11. Prayer meeting every Wednesday night.

Rev. Paul Oden was with us last Wednesday night and showed his pictures and made a fine talk after prayer meeting. Wish we could have Bro. Oden with us every Wednesday night.

Some people from here attended the revival meeting at Mars Hill last week and reported a good meeting.

Several from this place attended the singing at Lomax Sunday.

Mr. and Mrs. Alton Cobb left Monday for Troy, Ala., where Alton will enter school. We are sorry to say that Miss Mildred Cobb, who was to accompany them was detained on account of being sick. We hope for her a speedy recovery. She will enter school just as soon as she is able to make the trip. We glory in these young folk's spunk and wish them success in all their undertakings.

Miss Pauline Lessley is recuperating at her home here after spending three weeks in Woodlawn Hospital, where she underwent a serious operation for appendicitis.

Several from here went to Mars Hill Sunday afternoon to the singing and reported a good singing. The best afternoon singing that had been for some time.

Mr. and Mrs. William Price are the proud parents of a fine boy that made his arrival here last Tuesday. They have named him John William.

Mr. and Mrs. Louis Gillespie and children of Clanton spent Tuesday with her parents, Mr. and Mrs. B. L. Cobb.

Mrs. Zula Johnson of Texas and Mississippi has been visiting her brother and family, Mr. and Mrs. W. I. Lessley.

Mrs. Laura Dawson and children of Calera spent part of last week with Mr. and Mrs. J. T. Childress.

Mr. and Mrs. Green Sims of Sylacauga visited his parents, Mr. and Mrs. J. N. Sims, Sunday.

Mrs. Mattie Hicks and children and Miss Lorene Gwenn of Oak Grove were the dinner guests of Mrs. John W. Collins Sunday.

Mr. and Mrs. Golder Gothard spent Saturday night ith his sister, Mr. and Mrs. Frasier Cofer, at Mars Hill.

Miss Cozueca Barnes spent last week in Ensley and Birmingham.

Mrs. Dollie Rasberry of Union Springs spent the week with Mrs. Ola Barnes.

Ben Tom Haynes will have charge of prayer meeting next Wednesday night.

Mrs. Lake Thompson and Mrs. Austin Barnett visited Mrs. B. L. Cobb for a while Monday morning. Mrs. Nancy McGraw returned with them to spend a few days with her niece, Mrs. Barnett.

The ladies of this community gave a surprise miscellaneous shower Saturday afternoon at the home of Mrs. Joe Cobb for the pastor of our church, Rev. Maurice Hodgens, who will attend Howard College again this year. He received many gifts than can be used by him during the year. Those present were Mesdames Ola Barnes, Dollie Rasberry, Juanita Garner, Ruby Cobb, Ann Ray, Thelma Gothard, Lelia Cobb, Mattie Cobb, Ida Ray, Viva Corey, Misses Mable Cobb, Lorene Ray and Berney Dean Cobb. Several others sent gifts.

Mr. and Mrs. Willie Shaw and son Sidney, of Providence, were the Sunday afternoon guests of Mr. and Mrs. V. T. Cobb.

Leo David spent last week with his sister, Mr. and Mrs. Joe Corey.

We are sorry to say that Mrs. Mary Price, better known as Grandma Price is not doing so ell as we would like. We hope she will soon be better.

Mr. and Mrs. John W. Collins had quite a crowd of company Sunday.

Miss Sister Price is not improving any. She has been on the sick list for some time.

There won't be any singing here next Sunday afternoon, on account of the all day singing at Jemison.

LEGAL NOTICE

As provided by law, notice is hereby given that we have completed the construction of our Chilton County Project No. NRS 268-B (1935), and that same has been accepted by the State Highway Department subject to thirty days maintenance. Any persons having claims against us on this work are requested to file same with us at our office in Columbus, Georgia, on or before October 5th, 1935. Final payment is due to be made on October 22nd, 1935.

HARDAWAY CONTRACTING CO.

9-12-4t-eh.

HIGHLAND NEWS

Our Sunday school is still progressing nicely, although there is still room for improvement. We elected officers and teachers for another six months. They are as follows: Superintendent, Mr. J. W. Hamilton; secretary, Fonzie Coe; teachers: Adult class, Mrs. Lena Armstrong; Advanced class, Mrs. Mae Culp; Junior class, Mrs. Ida Hamilton; Primary class, Mr. J. B. Coe; Card class, Miss Dessie Wyatt.

Our singing society met here last Sunday afternoon at 2 o'clock. The opening song was sung by the chairman, Mr. Coy Lockhart. Prayer was led by Mr. Emmett Wilson.

Directors for the afternoon were as follows: Messrs. Coy Lockhart, L. Z. Dickey, Herman Culpepper, Emmett Wilson, Sovereign Dickey, Fonzie Coe, and Mack Durbin and Misses Margie Crowson, Willie Merle Lockhart, Elizabeth Culp, Gladys Wyatt and Ruby Weldon. Pianists for the afternoon was Miss Dessie Wyatt. The closing prayer was led by Mr. Rush Baker.

Everybody come back next Sunday and bring some one with you.

PROGRAM FOR SUNDAY SCHOOL CONVENTION AT FRIENDSHIP

Program for Sunday school Convention of the Chilton Baptist Association to be held at Friendship Baptist church on Tuesday, September 24th, 1935.

9:15—Devotional, Rev. W. E. Robinson.

9:30—Discussion, by Rev. Earl Trent, state worker.

10:15—The Two-Fold Task of the Sunday School, Mr. H. A. Harris.

11:00—Sermon, Rev. J. W. Jones, pastor of Thorsby Baptist church.

12:00—Lunch.

1:30—Devotional, W. P. Lowery.

1:45—Discussion, Rev. Davis Cooper, State Sunday School worker.

2:30—Discussion, Mrs. Davis Cooper, State worker.

3:15—Round table discussion.

3:30—Adjourn.

All schools in the Chilton Association are requested to send delegates.—H. D. Durbin, Chairman; Mrs. Sarah Collins, Secretary.

TO PREACH AT POPLAR SPRINGS

Rev. Paul Oden will preach at Poplar Springs at 11 o'clock next Sunday morning. On Sunday night he will exhibit his stereopticon pictures. Everybody is invited to attend both these services.

BURIED AT BIG SPRINGS

William J. Gafford, age 77 years, died last Wednesday night at a Montgomery hospital. The body was brought here by Martin and prepared. Funeral and burial were at Big Springs Thursday afternoon, Rev. Bentley conducting the services, Martin and Sons in charge.

Mr. Gofford's home was near Billingsley in Autauga county.

CHICKEN SUPPER

There will be a chicken supper at the home of Mr. J. D. Bean, on Saturday night, September 21. The proceeds will go to New Salem Church.

SINGING AT POPLAR SPRINGS NEXT SUNDAY AFTERNOON

Next Saturday and Sunday are our regular preaching days. Saturday, preaching at 11:00 o'clock. Sunday school at 10:00 o'clock and preaching at 11 and singing at 2, also B. Y. P. U. at 6:45 Sunday night. Come to all services.

We elected Dolphus Harris for chairman of the singing society and he urges all singers that can to be present and on time with new books.

Although everybody is busy our B. Y. P. U. and Sunday school seem to be improving.

Next Saturday is time to select delegates for the association. Your presenec will be great! appreciated, not only members but visitors also.

Rev. J. L. Hand from Climax, Ga., will be here the fifth Sunday to begin a revival which will run the following week. He is not a stranger in this community, everybody knows him, so why not come and hear him.

Singers, dont forget the singing. Come, we need your help. There will be singing at this place every fourth Sunday.

If you haven't done your duty toward paying your pastor, do by Sunday if possible.

BURIED AT CORINTH

Mrs. E. A. Kendrick, age 82 years, died Friday morning, September 13th, at the home of Mrs. F. M. Connell, services were held Saturday morning at Corinth church, with Rev. J. D. Hughes officiating. Spigener was in charge.

She is survived by one daughter, Mrs. F. M. Connell of Clanton. Pall bearers were: Erskine Connell, Elzie Kendrick, Will Baltzer, Judge J. Lee Smith, Kendrick Baltzer and Harrison Kendrick.

GAY GLITTERING MIDWAY FOR ALABAMA STATE FAIR

On its second trip to Birmingham for the annual Alabama State Fair to be held at the State Fair Grounds from September 23 to 28, The Royal American Shows—the World's largest midway—are bringing a finer group of amusement equipment and a larger army of entertainers even than year ago when these attractions made their debut at the State Fair.

There are 24 high class tent theatres, 17 thrilling riding devices and nearly 1,000 performers, artists, managers and laborers with the attractions this season. The equipment is being transported on a special train of more than 40 double-length railroad cars which will arrive in Birmingham on Sunday, September 22nd in ample time to 'set up' for the opening of the State Fair on Monday, September 23rd.

Outstanding in the midway's attractions this season are Raynell and her gang, in "Carioca"; a large group of World's Fair freaks who were starred by the famous "Ripley's Odditorium" at a Century of Progress in Chicago; the "Streets of Paris", "Carver's Hippodrome" with its world famous high diving horses, the "World's Fair Lion Motordrome"; "Cotton Blossom Minstrels" and a number of others.

Begin It Today - - -

HUEY P. LONG'S

"MY FIRST DAYS IN THE WHITE HOUSE"

The sensational book on American Public Affairs completed by the Louisiana Kingfish just before an assassin's bullet struck him down!

It Is Appearing Serially NOW

IN THE

ATLANTA GEORGIAN-AMERICAN

Order from your local dealer or write direct to The Georgian-American, Atlanta, Ga.

BOYS, GIRLS — Start Collecting the Fascinating New, Educational postage stamps, every Sunday in The Sunday American Comic Weekly.

POOR O

BIRTHDAY DINNER

The family of Mr. and Mrs. W. J. Watson gathered at his home last Sunday in celebration of his sixty-third birthday. All his family of seven children and their families were present except one daughter, Mrs. E. A. Baltzer, of Akron, Ohio.

They began to gather at the home about ten o'clock, enjoying a few hours before a bountiful dinner was served. Thanks being returned by Mr. Jim Dunlap of Selma. The table was beautifully arranged, centered with the birthday cake, holding sixty-three pink candles, surrounded by fern and pink rose buds.

Those of the children present were: Mr. and Mrs. A. L. Cox and family, Mr. and Mrs. W. H. Carroll and family, Mr. and Mrs. A. L. Watson and son, all of Clanton, R. V. Watson, of Akron, Ohio, Mr. and Mrs. W. L. Hampton and two sons, and Mr. Theron Watson of Maplesville.

The invited guests for dinner were: Mr. and Mrs. Marvin Kelley and children of Clanton, Dr. Vincent Ward of Clanton and Mr. Jim Dunlap of Selma.

There were four generations present. These being Mr. and Mrs. W. J. Watson, their daughter, Mrs. W. H. Carroll, granddaughter, Mrs. Alvire McCary, great granddaughter, LaFay McCary.

Between four and five o'clock the relatives began to leave, each one wishing Mr. Watson many more happy birthdays.

SACRED HARP SINGING HELD AT NEW HARMONY CHURCH

A large crowd enjoyed a splendid singing last Sunday at New Harmony church, Lomax. This event was a success throughout the day.

The opening song was sung by the chairman, M. C. Jackson, followed with prayer by Rev. Cox. The chairman appointed T. J. Miller, Virgil Crocker, and J. B. Williams as program committee for the day.

Those taking leading parts during the morning session were A. A. Jackson, J. W. Jones, M. C. Jackson, Joe Jackson, C. P. Ratliff of Perry County, W. L. Sanders, T. J. Miller, J. J. Lecroy of Montgomery, Miss Irene Williams of Tallassee and Mrs. Geo. Stewart of Perry County. One hour was given for lunch and there was plenty for all.

The chairman sang the opening song after noon hour, after which the convention went into a business session. Election of officers were: T. J. Miller chaiman, T. C. Jackson, vice-chairman, and Myrtle Jackson, secretary, for next year. Cane Creek church was granted our convention for next May.

Those directing during the afternoon session were: G. B. Cooper, J. B. Williams, of Tallassee, Mr. Akers of Sylacauga, Virgil Crocker of Perry County, J. M. Williams, Ellie Shirley, T. C. Jackson of Sylacauga and Mr. Spearman of Wilsonville.

There were lots and lots of class singers with us which were very good singers besides the fine directors we had from the several counties represented. The convention extends many thanks to our visiting singers from the different parts of the country. We wish to say to the lovers of the sacred music, we appreciated your presence also. It made us all feel good to see such a large crowd of people at New Harmony. The convention extends many thanks to the friends and neighbors in and around New Harmony community who were so good to help by bringing out dinner.—Myrtle Jackson, Secretary.

Prof. James Arfeltz Mullins, of near Cullman, was in these parts the first of this week, attending the bedside of his sister, Mrs. Joe Bone, of Fairview ommunity. Mrs. Bone, formerly Miss Carrie Mullins, is critically ill. Prof. Mullins returned to his home Tuesday afternoon.

10¢ Calotabs 25¢
BILIOUSNESS

ISABELLA F. H. A.

On Thursday, September 12, the Isabella F. H. A. met for the first time this year. New officers were elected at this meeting and plans were discussed for the coming year. This club is only one year old, but it is made up of 25 enthusiastic girls, who plan to do many worthwhile things during this school year.

The following officers were elected: President, Frances Sexton; vice president, Maxine Oden; secretary-treasurer, Mary Carr Mims; reporter, Mary Jo Chandler.

SORE SWOLLEN BURNING
FEET
CRACKED TOES PEELING TOES
ITCHING TOES

Sore, tired, aching feet—cracked, bleeding and itching toes—how quickly these troubles yield to Dr. Porter's Antiseptic Healing Oil! An amazing antiseptic, it promptly kills the parasites that cause itch, irritation and cracking. It combats also the action of sweat acids which puff and swell the feet. A remarkable healing agent, it helps repair the sore and damaged skin.

You have never tried anything like Dr. Porter's Antiseptic Healing Oil. It makes for foot comfort never before known. Dr. Porter's Antiseptic Healing Oil is made by the makers of Grove's Laxative Bromo Quinine and sold by all druggists at 30c and 60c with guarantee of satisfaction or money back.

LOUIS PRINCE JEWELER
EXPERT
Watch Repairing
Diamond Rings and Watches
CLANTON, ALA.
Located on the Highway

All-Weather Flying Is The Aim Of Air Commerce Bureau

"Safety of all who fly is the primary concern of the Bureau of Air Commerce and recent developments of air navigation aids are rapidly eliminating the hazards of bad weather flying," says Chairman Gragg, of the Clanton Committee of the National Aeronautic Association. "The only weather that is dangerous to aircraft is just as dangerous to trains, boats and automobiles—the kind of weather that makes it impossible to see where you are going. Blind-flying equipment is making air transport the safest mode of travel."

The Federal Airways System now comprises 20,769 miles of lighted air routes which stretch into practically every section of the country. Along these routes are 1,841 lighted beacons operated by the Bureau of Air Commerce and spaced approximately 10 to 15 miles apart. At intervals of every 50 miles between airports, intermediate landing fields have been established on every airway route, clearly identified with green and white lights which mark runways and boundaries.

Another important contribution to the safety of air travel is the dissemination of weather reports. The bureau operates 12,739 miles of teletypewriter circuits and weather reports are sent over these circuits every hour. Forecasts for airway routes are furnished every four hours by the United States Weather Bureau which enables pilots to know weather conditions all along their route before taking off.

Recently, Bureau of Air Commerce pilots have successfully tested the new blind approach system and steps are now being taken to install this landing system at important air line terminals. More than 150 successful blind landings have been made during the past year.

Pilots flying on the Federal Airways System, under conditions of poor visability, are accurately guided on their courses by the radio-range beacons established and maintained by the Department of Commerce. The radio compass has been perfected as a means of giving pilots a definite indication of their position when flying under adverse visibility conditions, and also as a homing compass to guide them to their destination when flying through fog, regardless of whether they are flying between points located on or off the airways. Now, any radio station may be used as a guide voice simply by turning the knob of the radio to the station desired, and steering the plane in such a direction that the radio-homing-compass indicator needle clings to zero. The needle swings to left or right in accordance with the trend of the plane, the idea being to maintain the needle exactly on the zero mark.

Well, I read in a daily paper, one day this week, where the Russians are putting it over in a big way in flying. Dropping a whole army, equipped with rifles and machine guns, behind the lines of the enemy by flying over and jumping with parachutes. Those Russians are doing things. Authorities tell us they have eight million parachute jumpers while the United States have only around twenty thousand pilots and a handful of 'chute jumpers.

Well, maybe our folks will wake some day. Don't you imagine some of them would think they were "seeing things" if they could behold those Russians dropping from the sky by the thousands?

However, thinking about our local affairs here, I don't mind our loss of a good large field so much as I grieve about the loss of our county-wide community center. I believe the time will soon come when the government will provide good flying fields at reasonable distances apart. However, we may not be a lucky locality, and most probably will not because we have shown so little interest.

So far as the community house is concerned, I suppose it is lost forever; and also is the turning loose by the Federal Government, of an amount of probably fifty or seventy five thousand dollars to our folks needing it if we had asked for that much. But I, for one, am willing to help donate funds to buy the proposed land adjoining the field, for the purpose of furnishing a place for a fair ground for our farmers and an athletic field for our boys and girls, and grown ups as well. I, if I have to borrow it, will be one of twenty men to donate $100 each for theis purpose. That will buy the land and have some left. What say you, let's have a county-wide community center anyhow.—V. J. Gragg.

FORMER CHILTON COUNTY GIRL INJURED IN AUTOMOBILE WRECK

Montgomery, Ala., Sept. 15.—Miss Ruby Thomas, 211 May Street, a daughter of Police Officer R. M. Thomarm when she was crushed in the cab of the truck driven by Howell. She was taken to St. Margaret's Hospital where surgeons performed a skin-grafting operation. It was believed that she would be confined to the hospital for a week or longer.

Howell, according to officers Rutherford and Miller, who investigated the accident, received several severe lacerations on the arms and chest as well as numerous bruises. Miss Louise Pole, and Miss Lillian Howard the latter of 312 North Decatur Street, received severe bruises. How ell and Misses Poole and Howard were permitted to leave the hospital last night.

All are employees of Young Ice Cream Company.

HARP AND HARMONY SINGING AT SELMA ON FIFTH SUNDAY

There will be an all day singing in Harp and Harmony the fifth Sunday in this month September 29, 1935, at the Sunset Mill Village Methodist church, Selma, Alabama.

All singers are urged to be present, bringing a well filled basket.—Mr. A. J. Langston, Selma, Ala.

IMPROVED UNIFORM INTERNATIONAL
SUNDAY SCHOOL Lesson

By REV. P. B. FITZWATER, D. D., Member of Faculty, Moody Bible Institute of Chicago.
©, Western Newspaper Union.

Lesson for September 22

JAMES (A GREAT CHRISTIAN LEADER).

LESSON TEXT—Acts 15:1-21; James 1:1-17

GOLDEN TEXT—Blessed is the man that endureth temptation: for when he hath been approved, he shall receive the crown of life, which the Lord promised to them that love him.—James 1:12.

PRIMARY TOPIC—What James Tells Us to Do.

JUNIOR TOPIC—James' Motto for Juniors.

INTERMEDIATE AND SENIOR TOPIC—How to Meet Life's Tests.

YOUNG PEOPLE AND ADULT TOPIC—The Message of James for Today

Three individuals by the name of James are mentioned in the New Testament. In all probability this James was the brother of the Lord and the writer of the Epistle which bears his name.

I. James Presiding at a Church Council (Acts 15:1-21).

1. The controversy in the church at Antioch (vv. 1-5). A most difficult problem confronted the church, threatening its disruption into a Jewish and Gentile division. It was not a question of the admission of the Gentiles into the church. That had been settled some years before when Peter received Cornelius and his household. The question now was, on what ground could they be received? Should Gentile believers be required to keep the Mosaic law as a condition of salvation? In order to settle the matter, Paul and Barnabas were sent to Jerusalem for the decision of the mother church.

II. The Deliberation of the Council (vv. 6-21).

1. Peter speaks (vv. 6-11). He argued that God had borne witness to the acceptance of the Gentiles by giving the Holy Spirit to them as unto the Jews. Since God had not put a difference, it would be folly for them to do so.

2. Paul and Barnabas rehearsed their experience (v. 12). They told how that God had set his seal of approval on the preaching of salvation by grace through faith.

3. The argument of James (vv. 14-21). He took the fact declared by Peter and showed how it harmonized with prophecy (Amos 9:11-15). He showed that the reception of the Gentiles was not in conflict, but in harmony with God's plan. He made clear God's plan as follows:

a. To take out from among the Gentiles a people for his name (v. 14). This is what is now being done by the calling out of the church.

b. After the church is completed, Israel will be converted and restored to their land by the Lord himself at his return (vv. 16, 17).

c. This will be followed by the conversion of the world through the agency of converted Israel (v. 17; cf. Rom 11:15). Having shown that there was no conflict with the Scriptures rightly divided, he gave his judgment that the Gentiles should not be troubled with the things that are Jewish, but should be warned against the perils of heathenism, such as meat offered to idols, fornication, and blood.

4. The decision (vv. 22-29). The mother church unanimously endorsed James' recommendation. They sent a letter stating the decision of the conference. This decision was duly delivered to the church at Antioch and was received with rejoicing.

II. James Giving Counsel to Christians (James 1:1-17).

1. Concerning trials (vv. 2-17).

a. The Christian's attitude toward them (vv. 2-4). They were to meet them joyfully because of their beneficial effects. Trials reveal fidelity, and by their effects develop the grace of patience.

b. The Christian's supreme need in these trials (vv. 5-8). It is wisdom to meet them intelligently. He makes clear that the source of this wisdom is in God and that the means of gaining it is asking in faith, and the very liberality of God is the guarantee that the needed supply will be provided.

c. The rich and the poor are sharers alike in affliction (vv. 9-11). Frequently the poor man thinks that the rich are free from testings, whereas they are usually more severely tested.

d. The blessed reward of enduring the testing (v. 12). The one who faithfully endures the temptation shall be awarded the crown of life.

e. The source of temptation (vv. 13-17). Temptations spring out of human desire. They do not come from God. Sin is not necessarily the desire, but the gratifying of it improperly. When one is thus led away by his natural desires, sin is conceived which brings forth death. In such case, sin is the gratification of a right desire in a wrong way.

Life

Life is not so complex if we do not persist in making it so. We need faith; we need to be brave, to keep the corners of the mouth turned up and not down. And after all it is only a step at a time.—Ralph Waldo Trine.

Affliction

Much of what a man tells you in the hour of affliction, in sudden anger, or in any outpouring of his heart, should be sacred. In his craving for sympathy he has spoken to you as to his own soul.

Mr. and Mrs. Marvin Rutherford visited in Birmingham Tuesday night.

© 1935, Liggett & Myers Tobacco Co.

WORLD's NEWEST BIG SHOW TO BE NEAR HERE

The world's largest circus, travelling on three trains of double length steel railroad cars, with 1,080 people, five herds of elephants, 812 manegerie animals and 500 horses, will exhibit in Montgtmery on Tuesday, September 24 and throughout this section, plans are perfected for the attendance of every man, woman and child—so it seems—at one of the performances.

Everybody wishes to see the Cole Bros.-Clyde Beatty Corcus this year. Recently returned from a triumphal five-year tour of Europe, and it is a foregone conclusion that the whole world's largest tent, seating 10,000 persons, will be filled to the last chair, afternoon and night. Six rings and stages and the hypodrome track, to say nothing of the vast maze of

the earth's most foremost arsenic talent—400 acknowledged kings and queens of daring grace, skill and incredible ability. Fifty clowns will project ten times that number of mirth waves. Countless new foreign features and innovations new to America are introduced on the gigantic program of the World's Newest Big Show this year. Clyde Beatty's gigantic trained animal exhibition will be presented in the main performance.

Throughout circus day the three gigantic tented stables of the Cole Bros.-Clyde Beatty organization will be open to the public free of charge. Here lovers of fine horses may view at random hundreds of the world's most handsome thoroughbreds. Perfect specimens of almost every strain will be found in the big show's big free horse fair which also includes a congress of tiny shetland ponies to delight the little folks.

One of the largest, finest and most costly street parades will be seen at 11 o'clock a.m. Hundreds or horses, five herds of elephants and two caravans of camels from the great desert will be seen. In the picturespue line of march will be more than three score elaborately carved and gilded allegorical floats, tableau wagons and open dens and cages displaying the Clyde Beatty manegerie. Doors to the open at 1 and 7 p.m. The big shows start at 2 and 8 p.m. General admission seats are provided with comfortable foot rests.

COTTON REPORT

There were 1,224 bales of cotton, counting round as half bales, ginned in Chilton County, from the crop of 1935 prior to September 1, 1935, as compared to 85 bales ginned to September 1, 1934.

Get Rid of Malaria!

Banish Chills and Fever!

To conquer Malaria, you must do two things. (1) Destroy the infection in the blood. (2) Build up the blood to overcome the effects and to fortify against further attack. There is one medicine that does these two things and that is Grove's Tasteless Chill Tonic! The tasteless quinine in Grove's Tasteless Chill Tonic destroys the malarial infection in the blood while the iron builds up the blood. Thousands of people have conquered Malaria with the aid of Grove's Tasteless Chill Tonic. In addition to being a noted remedy for Malaria, it is also an excellent tonic of general use. Grove's Tasteless Chill Tonic is pleasant to take and contains nothing harmful. Even children like it and they can take it safely. For sale by all drug stores. Now two sizes—50c and $1. The $1 size contains 2½ times as much as the 50c size and gives you 25% more for your money.

PLEASANT GROVE
JEMISON

We are sorry that we can't make a good report about the sick folks, but it seems that they are still no better. We hope that they will soon show signs of recovery.

Among the visitors to Mr. George Spivey's home Sunday was his nephew, Mr. Leo Spivey of Thorsby and Mr. and Mrs. E. C. Davenport.

Mr. and Mrs. Clarence Marcus and little son, Aldene were the week end guests of her home folks, Mr. and Mrs. J. A. Wright.

Mrs. John Davenport and children were visitors of the Misses Champion and Mrs. Martha Wilson Sunday afternoon.

Mrs. W. E. Miskelley had as her guests her sister's little girls from Birmingham.

Mr. and Mrs. H. T. Hodgens spent Sunday with her parents, Mr. and Mrs. J. M. Miskelley.

Miss Olis Davenport was the Sunday guest of the Misses Willie and Lovena Campbell.

Mr. and Mrs. Charley Spivey visited his brother and family Sunday afternoon, Mr. and Mrs. George Spivey.

Next Sunday is our regular preaching day, and also the day set apart for calling a paster and electing officers for our church. May God help us to select wisely through prayer.

The Rev. Maurice Hodgens and Miss Lois Jones were in our community Sunday afternn. They visited Mrs. Martha Wilson and George Spivey and families.

Mr. W. Z. Hodges was called to the bedside of his father, near Roanoke, Ala., the first of this week. The elder Mr. Hodges, 85 years old, is said to be critically ill.

Mrs. Bernice Pennington of Birmingham is visiting her brother and sister, Harman Broadhead and Miss Cleo Broadhead, at West End, Clanton.

NOTICE

I have a very fine Jack for service at my place in Clanton. Parties interested are invited to see me for details.

C. D. Foshee
Clanton, Ala.

RIGINAL TORN PAGE

ATTENTION

SCHOOL CHILDREN
and
TEACHERS

SCRATCH PADS

(50 sheets - 2 inches by 11 inches - Perforted and stapled)

1c Each

THE UNION-BANNER
Clanton, Alabama

Glad To Get Our Breath, Mr. President

[AN EDITORIAL]

President Franklin D. Roosevelt announced last week that "This basic program . . . . . has reached substantial completion and a 'breathing spell' is here—very decidely so." This statement was made by the president in reply to a request by Roy W. Howard of the Scripps-Howard Newspapers that Mr. Roosevelt "Smoke out the sinister forces seeking to delude the public into believing that an orderly modernization of a system we want to preserve is revolution in disguise."

We all hope that our president will carry out this assurance that he makes to the business and industrial interests and all laboring people of the country. If the forces at Washington will stop their experimenting with business, cut down on the useless and extravagant spending of government money, begin to lay off some of the alphabetical bureaus and cut down on the number of those drawing from the public treasury, then we may really look for a return of confidence and a consequent immediate rise in business, the like of which we have not seen in recent years.

Business is ready to come out of the crack, and it will come out if the scare-crows are taken down and a clear horizon is shown them in the way of future possibilities.

It is indeed time for Mr. Roosevelt to take off the brakes—in fact that was about the only thing he could do; because the Supreme Court had already about taken all the steam out of the engines that were turned against the natural course business and industry over the land were trying to travel in. When the NRA was invalidated two months ago, business at once began to pick up, even in months that normally were supposed to be slack. The court decisions against the AAA considerably loosened its grip, and thus was let loose a very noticeable flow of increased business and confidence. About the only thing that stood in the way of real prosperity returning was word from the president that he and his forces would step aside and let it come in. Since he has very belatedly and reluctantly taken this step, we may look for things to pick up right along. As we said above, business is ready to come back—it has been waiting several months for a chance. Let's all hope that it is given this chance.

The thing that now stands like a mountain staring us in the face is the huge number of employees on the mushroom growth of the federal government. Since March, 1933, 165,000 men and women have been added to the federal payroll, making a total of about 730,000 civil employees drawing government checks. It will be a hard job for those in power to prune down this list. There will be lots of squawking all down the line. But it has got to be done. Will they do it before the election, or will politics predominate consistency and thus serve to hold back the on-flow of industrial progress which the people of the country are so ready for? It will be better for those even on the goverenment payroll—in the long run—if the pruning hook is used promiscuously. It will be infinitely better right now for the nation in general for the public payroll to be cut till it really hurts. If the rise in taxation towering in in front of us like an unsurmountable sierra is removed, or is made to noticeably diminish, then we will really have accomplished something toward stable recovery. That 25 per cent reduction which Mr. Roosevelt promised before he was elected, but which was superseded by a rise in expenses greater than we have ever experienced, would at this time be a great boost to conditions. But can they do it, and if they could, would they? The course would be difficult, but it would be wise—in fact it is expedient and even necessary. We have got to come to it before we recover very far.

Then, there is the mountain of unemployment, practically as large as it was when the present regime took charge in March, 1933. We had promises of substantial reductions, but we have not realized them. The reason unemployment is still a big factor is that private industry over the country, due to uncertainty and lack of confidence in the future, did not venture forward. The government has been experimenting too much.

While the patient was sick with typhoid fever the doctors and nurses at Washington decided that while they had him down and he was too weak to offer any resistance they would remove his tonsils, which were perfectly sound; take out his appendix, which had never bothered him; treat him for aenemia, which he had never had; graft on an extra leg and arm or two, and some other unnecessary and unheard-of appendages. So much doctoring was done until the patient could not recover, because he was not treated much for the typhoid, but was done everything else to imaginable with the hopes of making an entirely new creature out of him. It is indeed welcome news that the head doctor, Mr. Roosevelt, has consented (although he had to be forced to give in) to let the patient stand up once more and catch his breath. It is hoped that no more anaesthetics will be administered and that no more experiments will be made with the patient, but that nature will be permitted to take its course, thus letting him grow into a healthy being again.

We only want good old America as it really is and as it has been since our forefathers bled and died for it. We love its traditions and we want them perpetuated. Let's just cure its ills and let it be normal. That's all we want.

Have You Tried

Our New Low-Heat Permanent Wave Machine?

If not, you certainly have missed something, for every one who has had their hair waved on this machine is delighted with the results.

It is a real peasure to get a permanent wave with this machine doing the work. However, it is just one of those things The Modern Beauty Shoppe is constantly doing to give you better service. We could see no reason why any woman should be uncomfortable while getting a wave, so we bought the New Patricia Low Heat Machine.

USE IT NEXT TIME YOU GET A WAVE and YOU'LL BE PLEASED WITH ITS COMFORT

Cosmetic Demonstrator Will Be in Our Shoppe Thursday, Friday and Saturday, September 19, 20, and 21, Giving Free Facials. Phone for Appointment.

Our School of Beauty Culture Is Now Open. Enroll Now With the First Classes.

The Modern Beauty Shoppe

Phone 168, New Moore Bldg. — Clanton, Ala.

The Newest FALL GOODS

FALL WASH DRESSES
$1.00 to $1.49

TWEED DRESSES
$1.95

Rollins and Gotham Gold Stripe Hosiery

Embroidered Linens

PIECE GOODS

We Carry a nice Line of Woolen Piece Goods and Printed Silks. Just what you want to Make that Fall Frock from.

Complete Line of

Brownbilt Shoes

For Men, Women and Children
WOLVERINE WORK SHOES FOR MEN

We Specialize in

Men's Hats

You have to see our Beacon and Chatham Blankets to Appreciate their Superior Quality

WE INVITE YOU TO VISIT US

J. R. MULLINS and SONS

On The Highway — Clanton, Ala.

DETROIT TIGERS—L to R, rear row—Carrol, trainer; Rogell, shortstop; Hogsett, pitcher; bat boy; Bridges, pitcher; L to R, second row from rear—Schuble; Sorrell, pitcher; Reiber; Sullivan, pitcher; Crowder, pitcher; Walker, outfielder. L to R, third row from rear—Gehringer, second base; Shelley; Owen, third base; Hayworth, catcher; Schoolboy Rowe, pitcher; Auker, pitcher; Greenberg, first base. L to R, front—Fox, outfielder; White, outfielder; Perkins, coach; Mickey Cochrane, catcher and manager; Baker, coach; Clifton, second base; Goslin, outfielder.

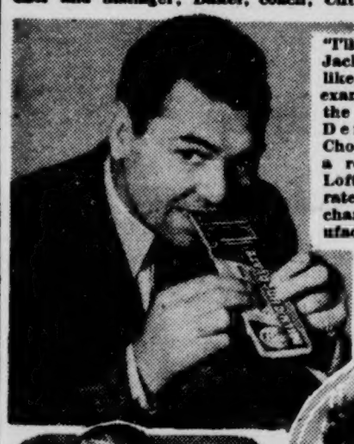

"I'll bite," says Jack—and we'd like to follow his example—because the new Jack Dempsey Milk Chocolate Bar is a real mouthful! Loft, Inc. collaborates with the champ in its manufacture.

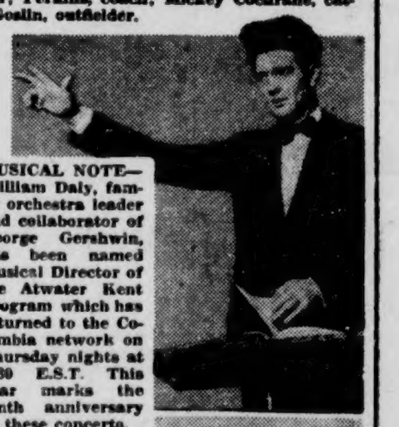

MUSICAL NOTE—William Daly, famed orchestra leader and collaborator of George Gershwin, has been named Musical Director of the Atwater Kent Program which has returned to the Columbia network on Thursday nights at 8:30 E.S.T. This year marks the tenth anniversary of these concerts.

THE CHARM OF OLD VIENNA—This chic Viennese displays the latest fundress.

Miss Lee Whitney, charming prima donna of "The Great Waltz," says she would send a music student abroad each year to study under the continental masters if she were fortunate enough to win the $1,000 annuity in the current [illegible] soap contest, which closes September [illegible]

CATAPULTING AIRPLANE—This novel view looks down on the catapult as the plane is about to leave it. British [illegible] go through this test as part of [illegible]

ALABAMA STATE FAIR

Birmingham, Ala., Sept. 12.—This Dixie City will again be host to sanctioned championship automobile racing when an outstanding field of drivers from every section of the nation meet on the Fair Grounds oval at the Alabama State Fair, Birmingham, for two days on Tuesday, September 24, and Saturday, September 28th.

Appearance here of Barney Oldfield, former king of the Speedways, will add considerable color to the Birmingham races. Oldfield will give a demonstration of the driving skill which made him known as "America's Speeding." In addition, he will serve as an official.

Gus Schrader, winner of the 1934 dirt track championship has entered the races along with a number of other famous drivers.

Manager P. T. Strieder of the Alabama State Fair announces that the International Motor Contest Association, sanctioning body of all major dirt tracks in the country, has received an official sanction of the races here.

Charlie Green, of Detroit, is the latest of the interpid speedmen to file an entry for the Birmingham auto race classics scheduled for Tuesday, September 24, and Saturday, September, 28, at the Alabama State Fair in Birmingham.

A consistent money-winner over the dirt tracks and speedways that flank Detroit, Indianapolis and Chicago, the Michigan speed star will come to Birmingham with an excellent background of accomplishments over the speed lanes.

While the Detroit throttle pusher has hardly gained a reputation as a sensational pilot, his consistent string of second and third place wins have placed him in the class of sure money winners and he is looked to figure prominently in the six-event speed program carded for the Alabama State Fair, September 24 and September 28th.

THE CHILTON COUNTY ABSTRACT CO.

Office Over
MAZAR'S STORE
Clanton, Ala.

Mr. Florice Harris, who is district accountant for the W. P. A. office at Ashland, Alabama, spent the week end here with his parents.

Wolverine Work Shoes for Men, will not harden with wear. Come in and look them over.—J. R. Mullins & Sons.

TORN PAGE POOR OR

New Fall Furniture

Just received a full car load of nice new Furniture for Fall selling

BEDROOM SUITE $39.50

This is a 10-piece special, consisting of Bed, Vanity Chest, Bench, Two Throw Rugs, Two Window Shades, Two Pillows.
$1.00 Week

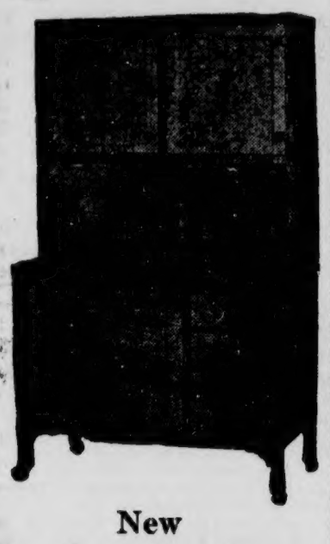

CASH and CARRY ITEMS

Heavy Crex Throw Rugs — 28 x 50 Inch Size — Sale Price 35c

6 x 9 MATTING SQUARES In Beautiful Assorted Patterns. While They Last — Each $1.49

WINDOW SHADES — Washable. Regular 60c Shade, Cream or Green Color 39c

New 2-Inch Post STEEL BEDS. Colors Brown, Walnut, Pink, Blue and Green. Special Only $4.75

See Our Line of Trunks, Suit Cases and Bags — SUIT CASES 24 Inch 85c

Genuine Cowhide GLADSTONE BAGS $8.95

New Kitchen Cabinets
Porcelain Tops
$19.75
$1.00 A Week

These Are Only a Few of the Many Beautiful New Fall Items We Are Offering. Come In and See What We Really Have for You.

GIVEN AWAY FREE

This Beautiful Philco Radio

During Demonstration Days — Tuesday and Wednesday, September 24th and 25th, all callers at our Store will be given an opportunity to register for a chance on this beautiful Philco Radio. It will be given away at 5:00 o'clock Tuesday afternoon, September 25th. Radio will be delivered to the Lucky Person free of charge. Winner will not have to be present.

COME IN AND REGISTER EITHER DAY

We Are Exclusive Agents for Philco and G.E. Radios

DEMONSTRATION DAYS

Tues. & Wed., Sept. 24 & 25

On the above two days there will be Factory Representatives in our Store to Demonstrate our various Electrical Appliances. Demonstrations will be made of our Radios, Washing Machines, Electric Ranges, and other Electrical Appliances.

Don't fail to ask for a Demonstration of the famous new General Electric Metal Tube, with which all new G. E. Radios are now equipped.

Free Installation Of All Electric Stoves

Tiffin Furniture Co.

Sixth Street - - - - - - - - South Of Courthouse - - - - - - - - Clanton, Alabama

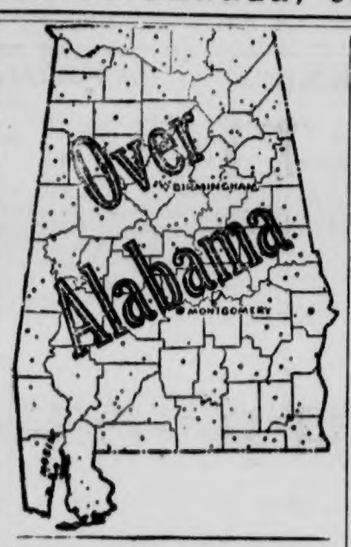

STATE NEWS PARAGRAPHED

A Resume Of The More Important Events Of Interest Condensed To An Epitomized Form

The 1935 Colbert County Fair will be held at Legion Park, Tuscumbia, Sept. 30-Oct. 5.

DeKalb County's reestablished health department has begun operation with Dr. Dunn, of Montgomery, in charge.

Getting the jump on Santa Claus, members of Ensley Post No. 25, American Legion, have begun to collect toys for needy children.

To D. P. Pike, a Coosa County relief two-steer farmer, goes the honor of having the first 1935 bale of cotton ginned in the county.

Dr. Rena M. Andrews, of Dallas, has been recently elected head of the Department of History at Huntingdon College, Montgomery.

John Bryan, superintendent of Bessemer City Schools, has been named as National Youth Administrator for the Birmingham district.

Names of Negroes are being included in the new list for the Morgan County jury box, which will be refilled in about three weeks.

Appointment of Miss Ruth Dunn, of Montgomery, to succeed Porter McKay as deputy clerk of the Alabama Supreme Court has been announced.

Fourteen hundred workers in the Merrimac Mills at Huntsville have returned to their posts in the big plant, terminating a strike that began June 24.

The Agricultural Adjustment Administration paid Alabama farmers $9,780,926 in rental and benefit payments during the 1934-35 fiscal year ended June 30.

Civilian Conservation Corps workers—400 strong—have begun work on development of a "Garden of the Skies Park" atop Monte Sano Mountain near Huntsville.

John McGee, former director of the Birmingham Little Theater, has been appointed assistant administrator for Federal theater projects with headquarters in Washington.

Hal Lawson, of Cedar Grove, near Stevenson, was instantly killed when struck by a fast freight on the Nashville, Chattanooga & St. Louis Railway tracks at Mud Creek Bridge.

Dr. O. C. Carmichael, former president of Alabama College, has gone to Nashville, where he is to be dean of the Graduate School and Senior College at Vanderbilt University.

The opening gun in the state's campaign to control tuberculosis was fired when ceremonies dedicating the new Morgan County Tuberculosis Sanitarium were held at Flint Sept. 12.

A $199,000 stadium at Alabama Polytechnic Institute, to seat 11,500 persons, is being sought through a Federal loan and grant in time for completion for the 1936 football season.

The annual conference of the Southern Building Gwners and Managers, an organization composed of building owners and managers in the 11 Southern states, will be held in Birmingham Jan. 20 and 21.

Rep. Joe Starnes announced that the Postoffice Department would open bids Sept. 30 for a proposed three-floor addition to the Gadsden Postoffice. Work is expected to start in October or November.

The biggest monthly gain in postal receipts in Birmingham in several years was recorded when Postmaster Cooper W. Green announced that August had yielded 14½ per cent greater receipts than August, 1934.

Oliver Wilkinson, 16-year-old Anniston boy, who could not swim, waded into deep water and was drowned at Hunter's Pond. Sidney Cates, one of the boys on the bank, leaped in, but was unable to rescue him.

Gadsden officials have decided to ask the PWA for an armory for the two national guard units in the city and a site already has been secured. The government has proposed to furnish $46,000 for the purpose.

Improvements on the Warrior River system in Alabama at a cost of $4,402,000 were authorized as President Roosevelt signed the new rivers and harbors bill. Sanction was given to a $3,500,000 dam at Tuscaloosa.

The Alabama Public Service Commission has cited the operators of 50 motor carrier companies to appear Oct. 4 and show cause why their permits to operate should not be cancelled, revoked or suspended for alleged failure to pay mileage taxes.

The body of an unidentified man about 60 years old was found in the Coosa River at Gadsden. The body had apparently been in the water about 36 hours, investigators said. The man was wearing khaki trousers and a blue work shirt and had some small spring scales in his pocket.

Mr. and Mrs. John Mullins, Mrs. J. R. Mullins and Mrs. Hugh Foshee motored to Montgomery Tuesday.

Boxing and Wrestling At Local C C C Camp

Commander Percy M. Pitts, of Chilton County Post, American Legion, announces that an arrangement has been made with Lieutenant Strickland, of the Clanton CCC Camp, whereby a series of wrestling and boxing bouts will be held at the camp under auspices of the local Legion Post. The date of the first engagement has been tentatively set for Friday night, September 20.

Facilities for the events will be provided at the camp, and the boxers and wrestlers will be selected from the enlisted personnel of the camp. There are said to be a number of good amateur boxers and wrestlers in the camp, and they promise to put up some really interesting shows.

Another added feature to be worked out is a series of matches between picked boxers and wrestlers of this camp with similar teams from other CCC Camps of the State. When the program is developed along this line, it will provide during the winter months a number of high-class and warmly contested events.

Commander Pitts and Lieutenant Strickland are very anxious to work out this program and carry it on through the winter as a means of providing entertainment for the many fans who enjoy this kind of sport. Further details will be announced as they are perfected.

Mrs. Hugh Jones Hostess to Thursday Card Party

Members of the Thursday Contract Club were entertained by Mrs. Hugh Jones, at her home, on last Thursday aftednoon at three o'clock

Two tables were arranged for bridge. The home was decorated in baskets of dahlias and roses. At the conclusion of a series of games, high score prize fell to Mrs. Grady Reynolds. Guest prize was awarded to Mrs. John Armstrong. Delicious refreshments were served at a late hour, by the hostess and her daughter, Mary Courtney.

The following guests enjoyed the hospitality: Mrs. J. P. Hayes, Mrs. James Wade, Mrs. Grady Reynolds, Mrs. J. Hance Aired, Mrs. John Armstrong, Mrs. W. E. Huddleston, Jr., Mrs. L. F. Gerald and Mrs. J. W. Hayes.

P.-T. A. Executive Board Meets

The Executive Board of the Clanton Grammar School P.-T. A. met at the home of Mrs. J. W. Hayes on Mondy afternoon, at 2:30 o'clock. Plans for the regular meeting, to be held on Tuesday afternoon were discussed.

The officers for the year are: President, Mrs. J. W. Hayes; vice-president, Mrs. H. G. Heflin; secretary, Miss Lucille Sheerwood; treasurer, Mrs. J. R. Mullins.

Mrs. Hayes appointed the following committee chairmen: Mrs. Sam Johnson, program; Mrs. Dan Waites, membership; Mrs. Joe Venable, finance; Mrs. Dewey Rockett, playground; Mrs. J. R. Mullins, lunchroom; Mrs. Mack Wyatt, publicity.

The organization aim for the year is "to promote better cooperation between home and school in the interest of children.'

Mr. and Mrs. Dubb Huddleston and children, Pat and Ann, spent Sunday in Tuskegee with Mr. Huddleston's parents.

Mrs. Odell Headley and Miss Etta Baker motored to Atlanta Wednesday for a few days to do fall buying for Taylor Dry Goods Company.

Mrs. Otto Jones visited relatives and friends in Montgomery the latter part of last week. Mr. Jones joined her Sunday.

Mr. and Mrs. Dick Hayes, Mr. W. G. Gray and son, and Mr. Cagle motored to Clayton, Alabama last Friday and spent the day.

Mr. and Mrs. Aaron Dennis and Mr. and Mrs. Newton Popwell were in Montgomery Monday night.

Miss May Annice Polk left last week to enter school at Thorsby Institute.

Mr. and Mrs. M. H. Perry, Mrs. W. F. Martin and Miss Florence Parmer, of Montgomery, were guests of Mr. and Mrs. Otto Jones last week.

Dr. and Mrs. P. T. Hinkle, of Montgomery, were visitors here Saturday afternoon.

Mrs. George Webster, of La Pine, Ala., spent the week end with Mr. and Mrs. Clifford Jones.

Mrs. J. P. VanDerveer has returned from a visit with her daughter, Mrs Robert Porne, in Bessemer.

Dr. H. T. Donovan had as his guests Sunday, his sister, Mrs. Mitchell and Miss Nell Mitchell, of Birmingham.

Mrs. Hofer, and daughter, Margaret of Marbury, were visitors in Clan-Tuesday.

Mr. and Mrs. M. L. White and daughter, were visitors in Montgomry Sunday afternoon.

Blankets, Spreads, Fine Embroidered Linens, Woolen and Silk Piece Goods, at J. R. Mullins & Sons, Clanton, Ala.

Sewing Club Has Chicken Barbecue

An annual event of the young Matron's Sewing Club, a chicken barbecue was held Thursday afternoon at 6:30, in the gymnasium at the home of Mr. and Mrs. George McCain.

Barbecued chicken, with other tempting food was served at the supper hour.

Club members and guests to enjoy this outing were: Mr. and Mrs. Horsley White, Essie and Thelma White, Mr. and Mrs. Spurgeon Calloway, Mr. and Mrs. Grady Heflin, Mr. and Mrs. Dewey Rockett and Lois Rockett, Mrs. John Mullins, Mr. and Mrs. Milton Smith, Mrs. Loren Smith, Mr. and Mrs. Earl Parrish, Mrs. W. E. Huddleston, Jr., Mr. and Mrs. Bert Inzer, Mr. and Mrs. George McCain, George, Jr., and W. B. McCain, Mr. and Mrs. Dick Hayes and Mr. Homer Roberts.

Music Appreciation Club Meeting

Mrs. W. M. Polk, Sr., was hostess to the music appreciation club, on Tuesday afternoon at 3:30 o'clock, at her home.

Roll call was answered with current events. Following the business hour, the president, Mrs. Reid Mullins, gave an address. Mrs. Otto Jones gave an interesting account of the study. Mrs. Percy Pitts played a piano solo, Narcissus. During the social hour, tempting refreshments were served by the hostess.

Members present were: Mesdames. Lawrence Gerald, W. E. Huddleston, J. C. Jones, T. H. Jones, Otto Jones, Reid Mullins, Percy Pitts, W. M. Polk, Sr., Barney Roberts, L. C. Ross, Ruth Kate Sheppard and Arthur Willis. Guests were Mesdames. J. E. Gowan, Frank Dorhman and W. C. Golden.

Mrs. D. Hogan and Mrs. M. L. White spent Tuesday in Montgomery.

Mr. and Mrs. Curtis Guy, of Birmingham, spent the week end with relatives here and at Mt. Creek.

Mr. and Mrs. Elmar Harris, of Birmingham, were week end guests of Mr. and Mrs. Archie Harris.

Guests of Mrs. Frank Callen last week were Mrs. H. J. Tissier, Selma; Mrs. B. M. Strong, Mission, Texas; and Miss Houston Trippe, Dallas, Texas.

Mrs. Florence Parner, of Miami, Florida, was the guest last week of her daughter, Mrs. Otto Jones, and Mr. Jones.

Mr. and Mrs. J. S. Anderson, of Pinckard, Ala., are guests of their daughter, Mrs. Kimmey, and Dr. Kimmey.

Mr. Clark Polk spent the week end here with his parents, Mr. and Mrs. W. M. Polk, Sr.

Dr. Sam Gowan and Mr. Joe Earl Gowan motored to Atlanta Tuesday for Joe to resume his studies at Atlanta Dental College.

Guests of Mrs. Otto Jones Thursday afternoon were her aunt and uncle, Mr and Mrs. W. H. Crawford, of Akron, Ohio, and Miss Mary Ledbetter, Montgomery.

J. MELL MARTIN & SONS
FUNERAL DIRECTORS
Phone 10, 9 and 2
Funeral Supplies — Ambulance Service
Flowers for all Occasions
Clanton :—: :—: Alabama

RIGINAL

The UNION-BANNER

Published every Thursday at Clanton, Chilton County, Alabama

T. E. WYATT.....Editor and Publisher

Entered April 16, 1913, at Clanton Alabama, as Second Class Mail Matter, under Act of Congress of March 3rd, 1879.

SUBSCRIPTION PRICE:

One Year	$1.50
Eight Months	1.00
Six Months	.75
Four Months	.50

(All Subscriptions Payable in Advance)

PHONE 63

George H. Paynes, federal communications commissioner, gives warning that radio broadcasting must not become a "fifth estate in our government." Government by crooners is certainly something fearful to contemplate. —Springfield Republican.

The NRA is dead but it is revealed that it still takes $800,000 a month to pay the 3,746 employes in Washington who seem to be hanging around for the funeral services.—Pittsburg, Kansas, Headlight.

A prominent naturalist says that mosquitoes can get along and be amply nourished even if they never taste human blood. But why tell us that? Tell it to the mosquitoes! —Biddeford Journal.

A correspondent says that on a recent visit to an old English village he was swept off his feet by the beauty of the place. Apparently she was learning to drive.—Punch.

Williams College has given the government a large tract of land. How much better than sending the government a lot of professors.

It is said that one of the most popular songs with our importers is "Coming Through With the Rye."

Congress seems to have done its best to make the President's "must program" a "mussed program."

Speaking of the danger of a few people controlling so much wealth, how about the Brain Trusters down at Washington controlling $5,000,000,000 in spending money?

NATIONAL AFFAIRS

(By Frank P. Litschert)

No matter what the final outcome of the dispute between Italy and Ethiopia happens to be, the quarrel has served to point to the world one undisputable fact that the people of the United States do not desire to be involved in any more European wars. Great Britain has taken the lead among the European powers in seeking to checkmate Italy, and since Britannia controls most of the world's channels by which international news is disseminated, there has been a great deal of anti-Italian propaganda. We have been told that the world is threatened with a brand of Roman imperialism and that something ought to be done to stop it.

Without going into the question of the merits of the quarrel, it is a noteworthy fact that American analysts of the situation have been disposed to look at it with a more detached state of mind than was the case back in World War days. A great many writers have very properly reminded us that any disagreement between Ethiopia and England on the one hand and Italy on the other, is none of our quarrel. They have pointed out that Great Britain is concerned not with the fate of the poor Abyssinians and their independence, but with the fact that complete Italian victory may threaten not only British influence in the region of Egypt, but even the all-important trade routes to India. If we interfere, therefore, it is said that this will not really be in the interests of African liberty but in the interest of British foreign trade. All of which is true, and we ought to understand that the fight, if one comes, will not be to make the world safe for democracy but make the Mediterranean and the Red Sea safe for commerce between Great Britain and the Indies. Because of this purely economic interest on the part of John Bull, and in view of the fact that he does not seem particularly anxious to go into any proposed mess unless Uncle Sam can be induced to do the "mopping up," a great many observers have expressed the belief that at the last moment Great Britain, through the friendly offices of France, will come to terms with Italians and that Haile Selassie will be left hanging on a limb, from which he can remove himself only by his own efforts.

Be that as it may, at this moment no man can guess the outcome of the affair, it remains undoubtedly true that the American people are failing to get excited over this proposal to help protect the interests of a European government in Africa or Asia. Another indication of this state of mind can be found in the recent neutrality resolution passed by Congress. This was undoubtedly, as the President stated, a laudable effort to keep us free of international quarrels. Whether it will be effective or not remains to be seen. It will take more than a resolution of the kind already passed by Congress to keep us out of trouble.

Keeping out of trouble isn't as easy as it looks. For example: the resolution, which provides that munitions cannot be shipped to the combative parties, fails to define munitions. And in time of war good and apparently beneficial commodities can be regarded as munitions. If in case of a general war, we should ship food and other apparently "innocent" commodities to a neutral nation, which in turn sold them to a combatant party —at higher prices of course—what would happen then? How would the other combatants take this, and what would we do about it?

Our greatest danger from a neutrality resolution like the one passed is that we may place too much confidence in it and wake up some morning to find ourselves in the middle of things. Keeping out of trouble requires a firm resolution to stay at home and mind our own business, and a skillful way of putting the resolution into effect. In case of a real European war it looks like the only way to do it would be to pile our exports on our own wharves and tell the buyers to come and take them at their own risk. And perhaps even that wouldn't work.

OUR BIRTHRIGHT FOR A MESS OF POTTAGE

We hear much talk of "sovereignty" these days—sovereignty and sovereign rights. What is sovereignty? It is the supreme power. In government it is the final, the highest authority for all laws and rules of conduct.

With Americans sovereignty is a birthright. It is the most valuable thing which belongs to us; our greatest and dearest treasure—the right of us, the people, to rule ourselves.

Sovereignty is not a birthright of all other people of the world. In England, for instance, sovereignty always has reposed in the king or queen. In other nations the sovereign power reposes in a small group or class which rules the other classes. A king obtained his sovereignty because he was strong enough to take it way gack in primitive days and he kept it only because he was powerful enough to hold it—by right of might.

Never since the beginning of time has there been a nation such as ours. We Americans have stood out among the nations of the earth and among the nations of all times as proof of the contention that man is capable of self-rule. We have been an example which has been cited as verification of the theory that individual liberty is a practical thing.

Of late doubts seem to be rising as to that proof. There seems to be a question as to whether we still stand out as a shining example—whether we are yet capable of self-government. There is a tendency toward permitting sovereignty to slip away from us and, once we relax our hold upon it, we are doomed—liberty will be gone.

Magnifying the importance of superficial things, we are disregarding fundamentals. We have selfishly become blinded to the beauty of the forest by the sight of the trees near at hand. By radical grants of our sovereign powers to special governing groups, by being lulled into a false security by the benefits of glowing promise of future benefits and gains, we are in danger of being tricked out of our priceless treasure by confidence men who seek to seek to sell us gold bricks.

We are, in short, on the verge of doing a very silly thing—of selling our birthright for a mess of pottage.—Rockford Register-Republic.

COST OF RELIEF

No one disputes the mounting of public expenditures and the increase in the federal public debt due to the carrying out of the so-called New Deal program planned to pull us out of the depression. One thing which continues to be uncertain, however, is just how much benefit is actually being accomplished. The prime purpose, of course, is to create employment and lessen necessary public relief. It is disconcerting then to note that the number of persons on relief now appears to be greater than it was two years ago in spite of tremendous expenditures made in an effort to remedy the situation. The state of Illinois may be cited as an example.

Arthur Evans, writing in the Chicago Tribune, stated recently that despite all efforts made at Washington toward "priming the pump" there are now more persons on relief in Illinois than two years ago and that the costs of relief, to the public, have greatly increased. Continuing Mr. Evans is quoted as saying:

"In Illinois, $304,471,062 has been spent on the dole of various types (as of Aug 15) in the three and a half years since establishment of the Illinois Emergency Relief Commission. Of this 75 millions has come from the state and 229 millions from the federal government in grants and loans.

"In August the dole had more than a million customers in Illinois. It fluctuates by months. This year one out of every seven or eight persons—men, women and children —in the state has been on the dole. Of those on relief about 40 per cent are children younger than 16 years.

"About 10½ millions a month has been spent on relief this year in Illinois, the expenditures for the first eight months of 1935 being $84,852,536. To indicate the dole's growth, expenditures for the fiscal year ended June 30, 1934, were $78,438,389.

"In August just ended $10,335,434 was spent.

"This money spending machine is operated by 9,045 employes, of whom 3,623 are case workers. The cost of administration over the three years and a half year period has been 10 per cent of the whole, a total of 23 million dollars to August. Two days ago there was an uprising at the commission rooms when Chairman John C. Martin discovered the average administration cost per relief case in swinging upward despite orders to retrench."

Increase in costs of administering relief is undoubtedly due in part to the increase in the price of food stuffs and materials necessary for clothing, etc. This increase in large measure to restriction of production and to the processing tax, important features of the New Deal. In a majority of instances, wages and incomes have not gone up commensurately with this increase in costs.

To get back to figures, as given by Mr. Evans: in January and February, 1933, just before the New Dealers came in, the number of resident families on relief in Illinois was considerably less than in the same months of 1935. By August, 1933, the number of families on relief had naturally decreased, due in part to seasonal influences and the number was 222,262. In August of this year the number was 274,000. The September, 1935, list of destitute families on relief is estimated at 275,000 as compared to 210,000 in September, 1933.

Thus both the number of families and the cost of relief do not make a favorable showing compared with the figures of the same period of two years ago. It is to be hoped that other states can furnish the country with a better picture. But can they? And what is the answer?

Even the ship of state can't look its best when it's all Hull and no bottom.—Philadelphia Sunday Dispatch.

It is said the New Dealers are planning to do something to help the nation's unemployed poets. This is a tough break for the newspapers. The more unemployed the poets are, the better the editors like it.

Farmers in the South who abandoned cotton land are said to have planted the acres in potatoes instead. Now something is going to be done about paying folks for not raising so many potatoes.

John Bull is willing to check Mussolini in Africa if it takes all of Uncle Sam's resources to do it.

It is reported in the newspapers after the Democratic National Convention of 1932 that Governor Al Smith greeted Candidate Roosevelt with the cordial salutation "hello, you old potato." After December, Al, in order to be regular, when he greets his friends will have to say "Hel'o, you old regimented potato."

MAN IN THE MOON

"WE SHALL OFFER—"

Shortly after the severe body blow administered to the national Republican cause in the election in 1932, it was easy to hear comments such as the following, which I heard: "The Republican Party is dead. There will never be another Republican Party." But more about that later.

A history of the progress of the Unnited States of America, especially so far as modern history is concerned, is very near a history of the doings and management of the nation by the Republican Party. Without qualification, we submit the progress of the United States of America as the greatest which appears upon the pages of the world's history. No one can point to a nation which has ever peopled any part of the face of the globe which grew and prospered so. There had to be a cause for this. It did not "just happen."

Consulting your history, you will find that for the most part, the welfare of the nation has been in the hands of officials who were members of the Republican Party and who believed in its principles of government, and who applied those principles in management of the nation's affairs.

We sincerely submit the record that Republican officials have made while in charge of affairs of national government, even including "those terrible Hoover days". This is the only period to which critics can point under the Republican regime when there was not a veritable horn of plenty poured out upon the land. And, if one wishes to be fair and unprejudiced, he may ask the honest and conscientious economist, no matter what his political affiliations, just what the cause of the depression was, and the reply will be "the backwash from the over-indulgence of the World War era." Your sincere Democrats will tell you that, and have made the assertion a number of times. At all other times, Republican administrations have been "eras of good will and plenty". Your history will prove that.

Again consult your history, regarding Democratic rule, and see what is to be found. It will not take long to find out all there is to know of Democratic rule, for their periods have been few and far between. I challenge any Democrat, from president to constable, to point to one single, solitary Democratic administration when hard times, economic fear and desolation have not stalked the land.

Not many people now living in this country can remember a Democratic administration before Cleveland's regime. Let us begin there, and trace to the present time the Democratic administrations. How many times have I heard "old timers" tell of the "terrible days with Cleveland when we scraped up the salty dirt in the smokehouses where the meat had dripped in years before, and strained water through it to get salt. Times were that tight." Wilson came, and America was plunged into the greatest conflict of modern times, and American people suffered—needlessly—for America should never had a part in this war. The Almighty Provider blessed America with a natural barrier on both sides—two mighty bodies of water— to help us keep back invaders. But our "officials" of the day saw fit to span those barriers, and the American eagle had his wings clipped to an extent that will not be overcome for years, possibly for centuries. We broke our own protective barriers and were punished.

After the "awful Hoover days" came Roosevelt with his New Deal and army of henchmen, and with him and then Americans lost that immortal liberty which was purchased with the blood of the first American patriots of the Revolutionary War for independence. Never in all America's history have Americans been treated as serfs and peons until the present regime came into power. As free men, Americans had no idea what they were voting for in 1932. Indeed, they did not vote for what they received. The platform for which they voted hinted not one word of what was to come. Instead, it set out sane, sensible business plans for the return of the country to normalcy.

Americans voted for a more strict watch on the national purse. They voted for a stoppage of national deficits, and for budget balancing. The Democratic platform of 1932 promised it. That's what our voters wanted. That's what they voted for. And what did they get?

Budgets are more out of joint now than ever in history. The national debt is the greatest in history, and mounting higher every minute. Deficits are greater every year. Bounties are paid for non-production, and—believe it or not—the money with which those bounties are paid, will be paid and is being paid with some of your own tax money, no matter if you are farmer, office man, merchant or factory worker. Somebody has to pay all debts, and don't forget it, you'll pay your share.

We will balance books, so far as administration are concerned, Republican against Democratic, and we are not the least little bit afraid of which side the verdict will fall to. It has been said that "history repeats itself", and we are willing to leave it to your own good judgment whether or not the present set of Democratic officials have kept up the characteristic Democratic habit of raising the devil with things in general, if you will pardon the expression.

From time to time I am asked what the Republicans expect to offer farmers in the place of the AAA and its complex ramifications. When they ask that, they think they have put up a poser that is hard to answer. No easier question could be placed. One able economist, and by the way, a Democrat, has said that "the government could better afford to buy every lock of cotton raised in the country and do its own selling and exporting, than to leave the management of farmers' affairs in the hands of half-baked theorists who don't know the first thing about the problems of farmers and don't particularly give a tinker's damn what becomes of them."

As has been pointed out so many times, the trouble with the AAA is not so much in principle as in practice. In plain words, the AAA could be a boon to farmers instead of a handicap. That handicap is the method of administration of the farmers' business. In the first place, officials are in charge of farm affairs at Washington who wouldn't know a cotton boll from a chestnut burr. Their immediate helpers are in the same boat, and so on down the line to local managers, who for the most part are looking out for No. 1, and their brother farmers can get what they can.

When the Republicans present their plan to farmers next year it will be far different from the present one. According to advance word coming from Republican headquarters, the plan may call for restriction of production in some degree but will be far more lenient than the present. In addition, the plan will offer a system whereby a more friendly understanding with world buying nations will be effected, thereby enlarging our foreign market, with an agreement that when such market is enlarged, production restrictions will be removed entirely. Wanton destruction of produce and livestock will be stopped entirely. At the present time meat raisers are complaining about the prices they are getting, meat consumers are starting boycott campaigns against high meat prices, and we are importing millions of pounds of meat every month.

Republicans contend that the money the government is spending to pay administrators, supervisors, etc., all the way on down to office boys, in the administration of the AAA had better be spent in subsidies to producers, thus allowing consumers a lower purchasing price, and equalizing the price cycle from producer to consumer.

What is more absured than rocketing meat prices to the consumer, while the producer is still getting a bare living price for his raw produce? And even if your cotton price was much better than it is, what good is that if you have little or no cotton to sell?

In short, Republicans still believe that American farmers, business men and manufacurers have sense enough to run their own business, and we believe in taking the government's nose out of it. The Republicans will offer a plan whereby every man is his own master, to do as he will with his own, while the government looks after the more intricate diplomatic affairs of world trade, that the American working man may have a place to sell his goods when they are produced. The job of the nation's people is to produce goods, and the government's job is to provide good government, which includes looking after the best interest of all the people. That setup always has kept America on the high road of success, and we still believe it will do it again.—Man in the Moon.

A POTATO "TEA PARTY"

Regimented potatoes, it is being indicated already, will not be an exactly popular article of diet this fall. This will not be the fault of the potatoes, however, but of the regimentation. Potato growers cannot sell more than a few spuds without putting them in government containers bearing potato stamps or an exemption from stamps. But some potato growers, who are supposedly to be helped by this procedure, are not exactly happy about it. For example, according to a recent International News dispatch from Lambertville, New Jersey, in a famous potato region, farmers have banded themselves together in an effort to defy the new potato control law. Thirty-four of them are reported to have drawn up a resolution to send to Washington stating that they intend to produce such potatoes as they wish and to dispose of them as they deem proper.

The New Dealers put over the potato law in what they termed was an effort to help the potato grower, after they had themselves made a surplus possible through cutting down cotton acreage. Some of the idle cotton land was used to grow potatoes. The result will be regimented potato growers, and a higher price for regimented potatoes to the consumer. As potatoes are now about the only reasonablely priced common article of diet, the new regimentation will be no more popular with the housewives than with the growers, who do not want to reduce their sales and submit to potato control.

The defi of the potato farmers in New Jersey is likened by some to the Boston Tea Party of old. But the regimentation of potato growers could easily be likened to something much more modern—not in the United States but in Russia where all farm crops are regimented and government controlled.

Violation of the potato law carries a penalty of a fine up to $1,000 for the first offense and fine and imprisonment for the second. Because of this, defying the regimenters is going to take some real courage if it is really carried out. But at any rate the guilty potato bootleggers can't be sent to "Siberia."

MORE TROUBLE FOR AAA

Kansas girls paying their way through college by driving wheat trucks to market, thus releasing young men for work in the fields, portend an aggravation of AAA's problem or curtailment, or of increased production, as the case may be this season.

Suppose the girls should organize sufficient voting strength to convince their congressmen that they should be paid a bonus for not hauling wheat to market. Imagine the new complications involved.

Yet how in accord with the spirit of the New Deal that our youth enjoy the leisurely pursuit of an education without worry?—Philadelphia Inquirer.

According to statistics released by the Automobile Club of New York, 24,933,403 automobiles were listed in the United States during 1934. The total of deferred payments would read something like the national debt.

It won't be long now until they will be wrapping potatoes in tissue paper until they look like select California oranges.

We are informed that only the good old Irish potato is to be regimented and taxed. The Southern sweet potato will remain as unnoticed and plebian as it was before. From now on its growers' slogan ought to be "I yam what I yam."

Well, even if you didn't like Huey Long's eleventh hour filibuster you have to admit he saved the government $110,000,000, which is more than anybody else has saved Uncle Sam in a long time.

There is really no perfect place to live. If you live in the land of milk and honey you will probably get kicked by a cow and stung by a bee.—Frankfort Index.

A Hopkins man got so mad the other day he ceased to be a hypocrite for at least three minutes.—Hopkins, Mo., Journal.

Statisticians have discovered that tobacco-chewing in the United States in on the wane. Someone will probably reply that that is what ails the country.—Detroit Free Press.

The State of Ohio is going to pay a claim of $600 for horses stolen by the Confederate raider General Morgan seventy-one years ago. We hope the AAA doesn't go back as far as 1864 to pay for the pigs that were roasted in the campfires.

HAPPENINGS AFFECT DINNER PAILS

During the past two years industry has grown increasingly afraid of the legislative future. As stone after stone in the Administration's "reform" structure was laid, business men wondered when, if ever, it would be completed—and when they would be able to go about their affairs without a cloud of new and unknown legal restrictions hanging over them. The adjournment of the last Congress was welcomed by industry, of course—but industrial leaders, faced with a new session only four months away, had to at once begin speculating on what was coming next.

It was this view that Roy Howard, publisher of the Scripps-Howard newspaper chain, expressed in his letter to the President.

25 YEARS AGO

News Items as Published in The Union and in The Banner, Issues of September 15, 1910

J. A. Mahan has been nominated for the Legislature on the Democratic ticket.

H. T. Littlefield brings in the news that a wild child has been seen near the Dutch Mims place. Mrs. Ellis Mims and another lady were reported to have seen it. It appeared to be about 8 years old. Attempts are being made to catch it.

Teachers certificates have been awarded to Dezzie Headley, Julia Parrish, H. L. Davis, Samuel M. Pate, Knowlton Marcus, Carrie S. Willis, Geo. R. Vinzant, Edna Hawkins, Mary Hurt, Walter E. Martin, Robert N. Miner, Martha Jane Mims, Joseph H. Scott, Rosalie H. Moore.

Ex-Governor W. C. Oates died at his home in Montgomery last Friday.

Capt. Frank P. O'Brien, mayor of Birmingham, died in Philadelphia last Friday.

John C. Lawrence, founder of The Chilton View, committed suicide in Lawton, Okla., a few days ago.

Married this week—T. S. Roy and Miss Rosanna Martin, E. W. Price and Miss Anna Franklin.

Judge Reynolds is in French Lick Springs, Indiana for a 2-weeks vacation.

DEMOCRACY ASSERTS ITSELF

When a paper like the Atlanta Constitution, which described itself as long ardently faithful to the administration, admits it is beginning "to crawl out from under the covers," a situation possibly more menacing to administeration interests is indicated than the long open hostility of Governor Talmadge.

Georgia is aroused by the attempted dictation of Secretary Wallace and some of his subordinates in the federal roads bureau of the state's highway program and over the Wallace ultimatum that the State Highway Board must be reorganized to suit the department. Mr. Wallace scolds the state because a chief highway engineer who was a federal favorite was dismissed and personnel reduced.

The federal roads bureau insists that the state place on its program a $250,000 bridge over the Oconee Creek in the district of Representative Vinson, an administration favorite. There may be no politics in this sort of thing, but it would be hard to convince Georgia. The state officials say that the bridge would require the construction, in a section where all traffic needs are already met, of a $1,200,000 road to give access to the bridge.

The Constitution suggests that if Mr. Wallace is to have his way the state might as well recall its representatives from Washington and turn over the administration of the state to the secretary and those who agree with him. Pennsylvania knows something about attempted dictation by chesty administration subordinates. This time the pain in the neck is Georgia's—Philadelphia Bulletin.

FUNCTION OF GOVERNMENT

No human government is all-powerful. It can do some things well but there are limits beyond which it cannot go without an ultimate autocracy sacrificing the free initiative of the people, according to Dr. Raymond A. Withey, pastor of the First M. E. Church of Holyoke, Mass., who writes on the "Function of Government," in the current issue of the National Republic. In part, Dr. Withey says:

"To many people the government of the nation is an omnipotent power, endowed with such supernatural faculties as to enable it to accomplish almost anything that may be desired. If any especially difficult task needs to be done, they will say: 'Let the government do it.' If any evil seems to be prevalent, they will cry, "There ought to be a law.' Politicians, always seeking for votes, will promise almost anything to get elected, and it has thus come about that governments in general and democracies and republics in particular, are now so loaded down with a burdensome amount of legislation that they are staggering beneath the load. As Herbert Spencer has well said: 'Everyone knows that credulous citizens with a faith in legislation which endless disappointments fail to diminish, have trusted implicity in these law-devised securities, and, not exercising their own judgments, have been led into ruinous undertakings.'

"A government has its proper functions. It can do some things well. There are other things that it cannot do at all. And until men have learned what are the proper duties of government, the pathway of history will continue to be strewn with the wreckage of nations that have fallen because of the attempt to do things beyond their power—the attempt to sail seas too rough for the ship of state.

"The nations of men, like the animate creatures of creation, are subject to that powerful law of 'the survival of the fittest', and unless a government learns what are its proper functions it shall prove as unfit to survive as shall the eye that persists in continuing to view unshaded the bright sun at noonday.

"A government may prove itself unfit to survive by its failure to do its duty. If it does not protect the rights of its citizens, if it does not give its people the sense of security and confidence, and if it does not prove able to enforce its laws the government shall be cast aside and the power given to another system. By the sins of omission a government may become unfit to rule.

"At the present time governments are in greater danger of attempting too much rather than too little. The many voices clamoring for relief, and the politician seeking to win the favor of these unthinking voters, have caused governments to undertake so much that they have no time or strength to do anything well. They become so troubled about so many things that they have forgotten the few things needful.

"To carry out so many activities, vast bureaus must be established, and many managers employed. Not only does business feel this cold, clammy hand of bureaucracy clutching at its throat, but the government finds itself hamstrung by the very forces it has created. people. But even if only the most capable If the heads of the bureaus happen to be venal, the results are graft and a pillage of the are selected to head important posts the results are not good, for even then the common people are shut away from popular government."

"Social security?" The office-holders, the bureaucrats, have it. In the depth of depression and the height of emergency "Democratic" government hires more people at higher salaries than at any time before in the history of the country.—Charleston News and Courier.

POOR O

Central Alabama Baseball Tourney

Clanton And Lay Dam Won Championship In Two Brackets

Chilton-Shelby Series Won By Chilton All-Stars

All Statistics Given On This Page

TOURNAMENT SERIES

The Second Annual Central Alabama Baseball Tournament, which began August 12 and ended August 26, was much better than last year's tournament. Baseball of all kinds was included in the more than 20 games required to decide the champions in each bracket.

Out of 16 teams invited to the tournament, 12 entered. There were two brackets. Teams entered in the first bracket were Maplesville, Autaugaville, Plantersville, Randolph, Independence and Clanton, with Clanton finally coming through as champions. In the second bracket, Isabella, Billingsley, Union Grove, Cane Creek, American Legion and Lay Dam were entered, with Lay Dam nosing out for the championship in their bracket. A prize of $50 was paid to champions in each bracket.

Weather was bad during the latter part of the first week of play, which necessitated postponement of a few games. One game was called on account of rain after 4 innings, and went for no game. Another was protested, with the Tournament Board of Control, consisting of John Armstrong, John M. Robinson, and J. Watts Moore, allowing the protest, and this game was thrown out to be played over. One other game was protested, but the protest was not granted.

On Monday, August 12, Autaugaville opened the fireworks with Randolph, Autaugaville taking the game 6 to 4, Powell beating "Pop" Lightsey on the mound. The second game brought a thrilling uphill fight by the Cane Creek club, and a sparkling 9th inning rally in which they scored 4 runs, to beat Isabella 7 to 6.

Tuesday—Plantersville beat Maplesville 7 to 4, and Union Grove beat Lay Dam 8 to 7.

Wednesday—Clanton took the measure of the Independence club in the first one-sided game so far, winning 12 to 3, with 6 bobbles by the Independence boys helping somewhat. American Legion beat Billingsley 7 to 4, although outhit 9 to 8, with 6 Billingsley errors marring the game.

Thursday — Plantersville beat Autaugaville 10 to 7, in the first game of the second play round. The second game of the afternoon was a thriller, Union Grove beating Cane Creek 1 to 0 in the best game played in the tournament so far.

Friday—Randolph defeated Maplesville 4 to 2, putting the latter out of the tournament. The game was played on a wet, soggy field. This game was protested, but the protest was not allowed. The second game, between Lay Dam and Isabella, was postponed on account of wet grounds, and scheduled for Maplesville on the following Sunday. Here it was rained out again, and was finally played on Tuesday morning following, Lay Dam putting Isabella out with an easy 17 to 6 victory.

Saturday—Clanton beat Plantersville 7 to 1 behind the 4-hit pitching of Golson, Clanton getting to R. Thomas for 14 safeties. The second game saw Union Grove hand American Legion a 9 to 6 drubbing, and as the game closed a free-for-all fight among players, umpires and spectators was narrowly averted.

Tuesday — Monday's scheduled games were both rained out, and the schedule was moved up one day. Independence put Autaugaville out with their 11 to 3 victory, and Cane Creek came from behind again to put Billingsley out, 6 to 5, in another thriller which went for 11 innings.

Wednesday—Plantersville put Randolph out 4 to 3, in a 10-inning fray. The Lay Dam-American Legion game was protested and the protest allowed, to be played later.

Thursday—Clanton put Independence out with a 12 to 2 drubbing, Culver beating Longerier. The protested Lay Dam-American Legion game was played over, with the agreement that play would be stopped promptly at 6:00 o'clock. When time was called at the end of the 5th inning, the count was knotted, 2 and 2, and again the game was called for later play.

Friday—Clanton beat Plantersville 11 to 5 to win the championship in the first bracket. Cane Creek and Union Grove were tied at 4-all after 10 innings, and another play-off was ordered.

Saturday — Cane Creek took the play-off game from Union Grove 8 to 7, with another stirring 8th inning rally which netted 4 runs. The postponed Lay Dam-American Legion game was finally won by Lay Dam, 9 to 3, putting American Legion out.

Monday—Three teams remained in the second bracket, although all had lost a game each. In the day's first game Lay Dam beat Cane Creek 7 to 2, and then came back to beat Union Grove 8 to 7 in a comedy of errors, the Union Grove making 10 costly bobbles. This gave Lay Dam the championship in the second bracket.

BOX SCORES

Following are box scores of all games in the Second Annual Central Alabama Baseball Tournament, the intra-Tournament series, as well as the Chilton-Shelby series.

AUTAUGAVILLE 6 — RANDOLPH 4

Autaugaville	AB	R	H	Randolph	AB	R	H
G. Jones, cf	5	2	2	Middlebrooks lf	4	1	2
C. Jones Jr. lf	5	0	2	Cottingham 3b	5	1	3
Prather, ss	5	2	2	C Lightsey ss-p	5	0	1
C. Motley, 2b	4	0	1	Cummings 2b	5	0	0
M. Motley 3b	4	0	1	P Lightsey p-ss	5	2	2
E. Jones lf	4	0	1	Brown c	4	0	2
C. Jones 1b	4	0	1	Horn rf-cf	4	0	1
Smith c	4	1	0	Tucker cf-rf	4	0	2
Powell p	4	1	1	Raybon 1b	4	0	0
	39	6	11		40	4	13

Autaugaville .... 100 020 300—6
Randolph .... 000 120 100—4

ISABELLA 6 — CANE CREEK 7

Isabella	AB	R	H	Cane Creek	AB	R	H
Griffin ss	4	1	1	L Jones ss	5	3	4
Wright, 2b	4	0	0	L Edwards c	5	1	1
L Williams 3b	5	0	1	Reth'ford cf-3b	4	0	1
F Oden rf	5	0	2	Ellison 3b-p	5	0	1
W Lecroy lf	3	2	1	P M'Kin. 1b-2b	4	0	0
D Williams cf	3	1	2	A Edwards rf	2	0	0
B Lecroy 1b	4	1	3	J M'Kinnon lf	3	1	3
R Oden c	4	0	0	Martin 2b	3	0	0
Veasey p	4	1	3	H Jones p-cf	4	1	0
				M Edwards rf	2	0	0
				Gilmore 1b	1	1	1
	36	6	13		39	7	11

Isabella .... 001 200 021—6
Cane Creek .... 100 010 023—7

MAPLESVILLE 4 — PLANTERSVILLE 7

Maplesville	AB	R	H	Plantersville	AB	R	H
B McAfee 2b	3	1	1	H Mackey ss	4	0	2
Tucker ss	5	0	0	Fulford 3b	4	0	1
M Hayes 1b	5	0	3	Herrod 2b	5	0	0
R McAfee rf	5	0	1	Cruise c	4	0	1
Wallace 3b	5	1	1	Rush 1b	4	1	1
Ruddick c	4	0	1	Martin rf	4	1	4
Williams lf	4	0	0	Fuller cf	4	0	0
J Hayes cf	3	1	2	L Thomas lf	4	2	2
Whitcomb p	4	1	2	R Thomas p	4	0	3
	38	4	11		37	7	14

Maplesville .... 000 031 000—4
Plantersville .... 001 000 24x—7

LAY DAM 7 — UNION GROVE 8

Lay Dam	AB	R	H	Union Grove	AB	R	H
H Marcus lf	4	1	2	B Jones ss	5	1	2
T Marc's 2b-ss	4	2	1	A Chandler 1b	4	1	1
Green 3b	5	1	3	D Chandler 2b	4	1	1
C'l Jones ss-p	4	0	0	Nelson 3b	4	1	1
C't Jones 1b	4	1	0	Munday lf	4	1	1
Branch rf-2b	4	0	2	Scott cf	4	1	2
Williams c	4	1	1	Robinson rf	2	0	0
Lakeman cf	4	0	1	D Jones c	4	1	2
Turner p	3	1	2	Dorminey p	3	0	1
Miller rf	1	0	0	C Barnett c	0	0	0
	37	7	12		36	8	12

Lay Dam .... 023 200 000—7
Union Grove .... 010 100 60x—8

INDEPENDENCE 1 — CLANTON 12

Indep'dence	AB	R	H	Clanton	AB	R	H
Deramus rf	4	0	1	Simpson rf	5	2	2
Mims cf	4	0	2	Baker ss	4	2	2
B Langford c	4	1	1	Littleton 3b	5	1	1
Burnett 3b	4	0	1	Simms lf	4	3	2
Dickinson 1b	4	0	0	Littlejohn 1b	3	1	1
Penton ss	4	0	0	Culver 2b	4	1	2
Golson lf	3	0	2	Tiffin c	4	1	0
P Langford 2b	4	1	1	Blood cf	3	0	1
Longerier p	3	1	1	Golson p	4	1	0
xHuey	1	0	1	Robinson rf	1	0	0
	35	3	10		37	12	11

x Batted for Golson in 9th.
Independence .... 000 120 000— 3
Clanton .... 250 020 38x—12

AMERICAN LEGION 1 — LAY DAM 2

Am. Legion	AB	R	H	Lay Dam	AB	R	H
Johnson cf	2	1	1	H Marcus lf	2	0	0
Williamson c	3	0	0	T Marcus 2b	2	1	0
Armstrong ss	2	0	0	Green 3b	2	0	0
Nivens 2b-p	2	1	1	C't Jones 1b	2	0	1
G Wilson lf	2	0	0	C'l Jones ss	1	1	0
T Wilson 3b	2	0	0	Branch p	2	0	1
Cleckler rf	1	0	0	Williams c	2	0	0
Hogan 1b	2	0	1	Lakeman cf	1	0	1
Easterling p	0	0	0	Miller rf	2	0	0
Gillespie 2b	1	0	0				
	17	2	3		17	2	3

American Legion .... 011 00—2
Lay Dam .... 010 01—2

UNION GROVE 4 — CANE CREEK 4

Union Grove	AB	R	H	Cane Creek	AB	R	H
B Jones ss-p	5	0	1	L Jones ss	5	0	0
D Ch'ndler lf-ss	5	0	0	Retherford 3b	5	1	1
A Chandler 2b	4	1	1	L Edwards c	5	1	2
Nelson 3b	5	1	2	Ellison p	4	1	2
Scott rf-c	4	0	0	J M'Kinnon lf	4	0	0
Munday cf	4	2	1	P M'Kin. 1b-2b	4	0	1
Martin 1b	4	0	0	Martin 2b	2	0	0
D Jones c	0	0	0	M Edwards cf	4	0	0
Dorminey p	4	0	1	H Jones rf	4	0	1
C Barnett c	4	0	2	Gilmore 1b	2	1	2
Smith rf-lf	0	0	0				
Robinson rf	0	0	0				
	39	4	8		39	4	7

Union Grove .... 000 010 210 0—4
Cane Creek .... 000 000 121 0—4

PLANTERSVILLE 5 — CLANTON 11

Plant'ville	AB	R	H	Clanton	AB	R	H
H Mackey ss	5	1	2	Baker ss	5	3	4
Fulford 3b	5	0	1	Littleton 3b-2b	5	2	2
Rush 1b-p	4	1	1	Culver 2b-p	4	1	0
Cruise c	3	0	1	Simms lf-3b	3	1	1
Herrod 2b	4	1	1	Littlejohn 1b	4	1	1
Martin p-1b	3	0	0	Tiffin c	4	2	2
L Thomas lf	4	1	1	Blood cf	4	1	1
Fuller cf	4	1	1	Golson rf-p-lf	4	0	1
C Mackey rf	2	0	0	Robinson p-rf	3	0	0
Reynolds lf	1	0	0				
	35	5	8		36	11	12

Plantersville .... 310 000 010— 5
Clanton .. .. 205 200 20x—11

UNION GROVE 7 — CANE CREEK 8

Union Grove	AB	R	H	Cane Creek	AB	R	H
A Chandler 2b	3	2	0	L Jones ss	5	1	1
B Jones ss	4	0	0	Retherford 3b	5	2	0
Scott rf	4	2	2	L Edwards c	4	1	2
Nelson 3b	4	1	0	Ellison p	3	1	2
Munday cf	4	0	0	P M'Kinnon 1b	4	1	0
Dorminey 1b	4	1	1	Gilmore 2b	4	0	0
L Chandler lf	4	0	1	J M'Kinnon lf	4	1	2
D Jones c	4	0	0	M Edwards cf	4	1	2
C Barnett p	4	1	0	H Jones rf	4	0	0
	35	7	4		37	8	9

Union Grove .... 401 000 200—7
Cane Creek .... 100 030 04x—8

LAY DAM 9 — AMERICAN LEGION 3

Lay Dam	AB	R	H	Am. Legion	AB	R	H
H Marcus lf	4	0	0	Johnson cf	4	0	0
T Marcus 2b	4	2	2	Williamson c	4	1	2
Green 3b	5	4	4	Armstrong ss	3	0	0
C't Jones 1b	4	2	3	Nivens 1b-p	4	0	2
C'l Jones ss	4	1	3	G Wilson lf-p-1b	4	0	0
Branch rf	5	0	1	T Wilson 3b	3	2	2
Williams c	4	0	0	Cleckler 2b	3	0	0
Lakeman cf	4	0	2	Reynolds rf-lf	3	0	1
Turner p	4	0	1	Easterling p	1	0	0
				Adams rf	2	0	0
	38	9	16		31	3	7

Lay Dam .... 103 401 00—9
American Legion .... 110 100 00—3

LAY DAM 7 — CANE CREEK 2

Lay Dam	AB	R	H	Cane Creek	AB	R	H
H Marcus lf	4	1	0	L Jones ss	4	0	1
T Marcus 2b	5	1	2	Retherford 3b	4	1	1
Green 3b	5	1	1	L Edwards c	4	0	1
C't Jones 1b	5	1	1	Ellison p	3	1	3
C'l Jones ss	4	2	1	P M'Kinnon 1b	3	0	1
Branch p	4	1	1	Gilmore 2b	4	0	1
Williams c	4	0	2	J M'Kinnon lf	3	0	0
Lakeman cf	4	0	1	M Edwards cf	4	0	0
Martin rf	4	0	0	H Jones rf	3	0	1
	39	7	9		32	2	9

Lay Dam .... 300 101 020—7
Cane Creek .... 000 101 000—2

LAY DAM 8 — UNION GROVE 7

Lay Dam	AB	R	H	Union Grove	AB	R	H
H Marcus lf	5	0	1	A Chandler 2b	4	1	2
T Marcus 2b	5	0	1	Scott rf	4	2	2
Green 3b	5	1	0	Dorminey p-1b	5	2	2
C't Jones 1b	4	3	2	Nelson 3b	5	0	2
C'l Jones ss-p	5	2	2	B Jones ss-p	5	0	0
Williams c	5	2	2	Munday cf	4	0	0
Lakeman cf	5	0	0	Smith lf	4	0	0
Martin rf	2	0	0	L Ch'ler 1b-ss-lf	2	1	0
Turner p	1	0	0	D Jones c	3	1	0
Deal ss	2	0	0	C Barnett p	1	0	0
xBranch	1	0	0	xxD Barnett	1	0	1
	40	8	9		38	7	9

x Batted for Deal in 8th.
xx Batted for Munday in 9th.
Lay Dam .... 010 200 032—8
Union Grove .... 210 004 000—7

ALL-STAR SERIES

Sunday, Aug. 25—A poll of tournament fans had ben taken to select two managers from the 12 entered in the tournament. These managers were to pick two teams of 16 players each: for an All-Star series, best 2 games out of 3. The managers picked were M. W. Marcus of Clanton and F. D. Nix of Maplesville. The first two games were scheduled for this day at Maplesville. The team managed by Marcus was known as the Blues, and Mr. Nix's team were known as the Reds. All players were picked from the 196 players entered in the tournament. The Reds won both ends of the Sunday double-header, and put an end to that.

BLUES 2 — REDS 4

Blues	AB	R	H	Reds	AB	R	H
Simpson rf	2	0	0	B McAfee 2b	4	0	0
Burnett 3b	4	0	1	Baker ss	3	1	1
Littleton 2b	4	0	0	M Hayes 1b	4	2	2
Simms lf	5	1	1	Mims cf	3	1	2
Littlejohn 1b	5	0	1	Wallace rf	4	0	1
Tiffin c	4	1	2	J Golson lf	4	0	1
Armstrong ss	4	0	1	Cottingham 3b	4	0	0
Blood cf	4	0	1	Cruise c	3	0	1
Longerier p	3	0	0	Powell p	3	0	0
xCulver	1	0	0				
xxT Marcus	1	0	1				
	37	2	8		32	4	8

x Batted for Longerier in 9th.
xx Batted for Simpson in 9th.
Blues .... 010 001 000—2
Reds .... 000 002 02x—4

BLUES 0 — REDS 5

Blues	AB	R	H	Reds	AB	R	H
T Marcus rf	3	0	1	B McAfee 2b	3	1	1
Burnett 3b	2	0	0	Baker ss	3	1	1
Littleton 2b	2	0	0	M Hayes 1b	3	0	0
Simms lf	3	0	0	Mims cf	3	1	1
Littlejohn 1b	1	0	0	R McAfee rf	3	0	1
Tiffin c	2	0	0	J Golson lf	3	1	1
Armstrong ss	2	0	0	Cottingham 3b	3	1	1
Blood cf	1	0	1	Deramus c	3	0	1
C Golson p	2	0	0	C Tucker p	2	0	0
Culver 1b	2	0	0				
Dorminey p	0	0	0				
	20	0	2		26	5	7

Blues .... 000 000 0—0
Reds .... 200 102 x—5

SHELBY-CHILTON SERIES

Tuesday—Arrangements having been made with Mr. John Davis of the Shelby County League, a series of best 4 of 7 games began at Clanton on this day. The teams were made up of 20 players from each county, Mr. Davis's team being picked from teams representing the 6 Shelby County towns making up the Shelby County League. The Chilton team was picked from the 32 players on the Chilton All-Stars teams, and were managed jointly by Mr. Marcus and Mr. Nix. The first game of this series went to Chilton by a 7 to 2 score. Wednesday's game in Clanton went to the Shelby team, 10 to 2.

Chilton went to Columbiana for the third tilt, winning from Shelby 4 to 3 in a hot 10-inning game. The third and fourth games were played as a Sunday double-header at Maplesville on Sept. 1, Shelby winning both games.

On Monday following, Chilton tied the series game count up at 3-all in a hot game at Clanton, winning 5 to 4.

The 7th and deciding game of the series was scheduled for Maplesville on Sunday, Sept. 8, Chilton taking this game 12 to 3, and the series 4 to 3.

SHELBY 2 — CHILTON 7

Shelby	AB	R	H	Chilton	AB	R	H
D Hartley lf	4	1	1	Baker 2b	4	2	1
Carter rf	4	1	1	M Hayes 1b	4	1	1
Burchfield cf	4	0	2	Cottingham 3b	4	0	0
Martin ss	4	0	0	Simms lf	3	2	2
Langston 3b	4	0	1	Mims cf	4	1	1
Little 1b	4	0	1	Tiffin c	4	1	2
Lee 2b	2	0	1	J Golson rf	4	0	2
Davis c	3	0	0	Armstrong ss	3	0	0
Bird p	1	0	0	Longerier p	4	0	0
Lowery p	2	0	1				
T Hartley 2b	1	0	0				
	33	2	8		34	7	9

Shelby .... 000 020 000—2
Chilton .... 023 100 01x—7

SHELBY 10 — CHILTON 2

Shelby	AB	R	H	Chilton	AB	R	H
B Galloway lf	6	2	1	Armstrong ss	4	0	0
D Hartley cf	4	2	2	Littleton 2b	0	0	0
Carter rf	5	2	4	M Hayes 1b	3	0	0
Davis c	5	1	1	Simms lf	4	0	0
T Hartley 2b	5	1	0	Mims cf	2	0	0
Lee 2b	5	0	2	Burnett 3b	0	0	0
Wilson p	5	1	1	Tiffin c	3	0	0
Little 1b	4	0	0	Wallace rf	1	1	1
Winslett ss	5	1	1	Dorminey p	2	0	0
	44	10	13		29	2	4

x Batted for Mims in 9th.
Shelby .... 520 000 021—10
Chilton .... 001 000 010— 2

CHILTON 4 — SHELBY 3

Chilton	AB	R	H	Shelby	AB	R	H
Armstrong ss	5	1	1	Burchfield lf	4	0	0
Baker 2b	3	2	1	D Hartley cf	5	0	1
M Hayes 1b	4	1	3	Carter rf	2	0	0
Simms lf	5	0	1	Martin ss	3	1	0
Wallace cf	5	0	1	Langston 3b	4	1	2
J Golson rf	4	0	1	Goodwyn c	0	0	0
Tiffin c	4	0	1	Miner 1b	4	0	2
Cottingham 3b	3	0	1	Lee 2b	2	0	0
C Tucker p	3	0	0	T Hartley p	4	0	1
Burnett 3b	1	0	0	Davis c	4	0	0
xMims	1	0	0	Bird rf	2	1	0
Culver p	0	0	0	Faulkner 2b	2	0	1
	38	4	10		36	3	7

x Batted for Tucker in 8th.
Chilton .... 100 002 000 1—4
Shelby .... 000 001 020 0—3

CHILTON 1 — SHELBY 5

Chilton	AB	R	H	Shelby	AB	R	H
B McAfee 2b	2	1	0	Burchfield 2b	4	0	0
Armstrong ss	4	0	1	D Hartley cf	3	0	1
M Hayes 1b	4	0	0	Carter rf	3	0	0
Simms lf	4	0	0	Langston 3b	3	1	0
Wallace cf	3	0	0	Martin ss	3	2	2
J Golson rf	3	0	1	Lowery 1b	3	1	0
Tiffin c	3	0	0	Edwards lf	4	1	2
Cottingham 3b	3	0	0	Davis c	4	0	0
Powell p	2	0	0	Smitherman p	1	0	0
xBillison	1	0	0				
Culver p	0	0	0				
	29	1	2		28	5	5

x Batted for Powell in 8th.
Chilton .... 100 000 000—9
Shelby .... 000 302 00x—5

CHILTON 7 — SHELBY 11

Chilton	AB	R	H	Shelby	AB	R	H
B McAfee 2b	3	0	0	Burchfield lf	4	1	1
Baker ss	2	0	1	Langston 3b	4	2	3
M Hayes 1b	4	0	1	Martin ss	4	0	1
Simms 3b	2	1	0	Edwards rf	4	2	1
Tiffin c	4	0	2	Davis c	4	1	1
Burnett rf	3	2	1	Lowery 1b	4	2	3
Mims cf	4	1	0	B Galloway cf	3	1	2
J Golson lf	3	1	1	Lee 2b	4	1	1
C Golson p	1	1	1	Wilson p	1	0	0
Longerier p	0	0	0	Battle p	2	1	0
Ellison p	1	0	1				
Culver 2b	1	0	0				
Armstrong ss	0	1	0				
	28	7	8		34	11	13

Chilton .... 030 200 2—7
Shelby .... 010 802 x—11

SHELBY 4 — CHILTON 5

Shelby	AB	R	H	Chilton	AB	R	H
Underwood ss	5	1	2	Armstrong ss	4	1	2
D Hartley cf	4	1	1	Baker 2b	5	0	1
B Galloway rf	4	0	0	M Hayes 1b	4	1	2
Edwards lf	3	1	0	Simms lf	4	1	2
T Hartley 3b	4	0	1	Tiffin c	4	1	1
Little 1b	4	0	0	Mims cf	4	1	3
Lee 2b	2	0	0	J Golson rf	3	0	0
Davis c	4	0	2	Cottingham 3b	4	0	0
Smitherman p	2	0	0	C Tucker p	3	0	2
xCarter	1	0	0	Burnett rf	1	0	0
xxWilson	1	1	1				
Battle p	0	0	0				
	34	4	7		36	5	13

x Batted for Lee in 9th.
xx Batted for Smitherman in 9th.
Shelby .... 100 002 001—4
Chilton .... 000 004 001—5

CHILTON 12 — SHELBY 3

Chilton	AB	R	H	Shelby	AB	R	H
Armstrong ss	4	1	1	B Galloway cf	1	0	0
Baker 2b-1b	5	1	1	Carter rf	3	1	1
Culver 1b-2b	5	1	2	Edwards lf	4	1	1
Simms lf	4	2	1	T Galloway ss	4	1	1
J Golson rf	4	2	1	T Hartley 3b	3	0	0
Mims cf	4	3	2	Lee 2b	4	0	0
Burnett c	4	1	0	Little 1b	3	0	2
Cottingham 3b	5	0	0	Vincent c	3	0	0
C Tucker p	2	1	1	Smitherman p	2	0	0
				Wilson cf	1	0	0
				Franklin 1b	1	0	0
				Battle p	1	0	0
	37	12	9		30	3	5

Chilton .... 000 400 323—12
Shelby .... 200 001 000— 3

TOURNAMENT BATTING AVERAGES

Below are given the individual batting averages for all players entered in the Central Alabama Baseball Tournament:

CLANTON

	AB	H	Pct.
Baker	18	9	.500
Simpson	8	4	.500
Littlejohn	16	6	.375
Simms	16	6	.375
Golson	16	6	.375
Littleton	15	5	.333
Culver	16	5	.313
Tiffin	17	5	.295
Blood	15	4	.267
Glass	4	1	.250
Robinson	9	2	.222
	150	53	.353

PLANTERSVILLE

	AB	H	Pct.
R. Thomas	7	4	.571
Rush	21	8	.381
Martin	19	7	.368
Cruise	15	5	.333
L. Thomas	20	5	.250
Herrod	20	5	.250
H. Mackey	22	5	.227
Fulford	18	4	.222
Small	7	1	.143
Fuller	19	2	.105
Reynolds	1	0	.000
C. Mackey	2	0	.000
Cunningham	4	0	.000
	175	46	.320

INDEPENDENCE

	AB	H	Pct.
Huey	1	1	1.000
Mims	10	6	.600
Burnett	12	6	.500
Golson	12	5	.417
Longerier	12	4	.333
J. Langford	8	2	.250
Cale	4	1	.250
P. Langford	4	1	.250
Deramus	14	3	.214
Dickinson	12	2	.154
B. Langford	14	2	.143
Penton	10	1	.100
	114	34	.298

RANDOLPH

	AB	H	Pct.
Brown	12	6	.500
Cottingham	14	6	.429
Middlebrooks	8	3	.375
C. Lightsey	14	5	.357
Boiling	3	1	.333
Cummings	13	4	.308
Tucker	11	3	.273
P. Lightsey	13	3	.231
Horn	11	2	.182
Smitherman	1	0	.000
Raybon	11	0	.000
	111	33	.297

AUTAUGAVILLE

	AB	H	Pct.
Claud Jones	10	4	.400
E. Jones	13	5	.385
C. Jones	11	4	.364
G. Jones	9	3	.333
Prather	14	4	.286
C. Motley	12	3	.250
Powell	4	1	.250
Smith	11	2	.182
R. Jones	8	1	.125
M. Motley	9	1	.111
Wilson	4	0	.000
	105	28	.267

MAPLESVILLE

	AB	H	Pct.
M. Hayes	7	4	.571
J. Hayes	6	2	.333
B. McAfee	7	2	.286
Whitcomb	7	2	.286
R. McAfee	9	2	.222
Wallace	8	1	.125
Ruddick	8	1	.125
Williams	6	0	.000
Tucker	8	0	.000
	66	14	.212

ISABELLA

	AB	H	Pct.
B. Lecroy	8	6	.750

Bargains In - - -

Used Cars

One—1934—V-8 TUDOR
First Class Condition (Black) $475

One—1934—V-8 TUDOR SEDAN
Green — First Class Condition $465

One—1934—V-8 TUDOR SEDAN — Low Mileage. First Class Condition $465

One—1932—FORD V-8 SEDAN $385

One—1932—CHRYSLER Royal 8 Sedan $375

One—1929—FORD TUDOR SEDAN $150

One—1929—FORD TUDOR SEDAN $165

One—1928—CHEVROLET SEDAN $85

One—1930—CHEVROLET SEDAN
First Class Condition $250

One—1929—DODGE SEDAN $165

One—1930—Model A FORDOR SEDAN $190

One—1934—FORD V-8 COUPE $385

One—1934—Chev. Truck. 157 in. Wheel
Closed cab, Aux. Springs Dual Wheels $435

One—1930—CHEVROLET TRUCK
Closed Cab $100

One—1929—Model A FORD TRUCK
Stake Body and Closed Cab $100

Clanton Motors, Inc.

Ford Dealers Clanton, Ala.

THORSBY SECTION

(Mrs. S. E. Norton, Manager)

Services at the Congregational church Sunday, September 22, Sunday school at 9:45 a.m. Worship at 11.

Prayer meeting at the church Wednesday evening at 7:00 o'clock, after prayer meeting choir practice at which time the choir will be re-organized. Miss Kathyrn Foss will be the director.

The Christian Endeavor social will be held Saturday evening on the lawn of the Congregational parsonage at 7:00. All members of the Christian Endeavor are invited.

Sunday evening, September 22nd, some of the members of the Christian Endeavor expect to go to Shelby with Rev. Stanley, where they will render a program at the church.

The Boy Scouts will meet Friday evening at 6:00 on the front campus of Thorsby Institute.

Regular morning and evening services will be held Sunday at the Baptist church.

The Thorsby Baptists have elected the following officers to serve for the associational year: Church clerk, Phares Raybon; treasurer, G. F. Harper; chorister, Emmett Billingsley; assistant chorister, L. M. Jackson; pianist, Mrs. Marvin Davenport; assistant pianist, Miss Marie Jackson. Officers for the Sunday school are as follows: Superintendent, V. H. Sutlive; assoiate superintendent, Donald Merchant; secretary, M. S. Smith; associate secretary, Miss Mary Sue Porter; treasurer, Horace Kendrick; chorister, L. M. Jackson; associate chorister, Miss Cora Connatser; pianist, Miss Marie Jackson; associate pianist, Miss Linnie Bell Reinhardt; superintendent of primary deartment, Mrs. Donald Merchant.

The general officers for the B. T. U. are: Director, Mrs. Akins Collins; associate director, Miss Linnie Bell Reinhardt; chorister, Miss Mary Sue Porter; secretary, Miss Helen Kendrick; pianist, Miss Marie Jackson. President of the B. A. U., Mrs. R. A. Hicks; president of the Senior B. Y. P. U., Lewis Wilson; leader of the Intermediate B. Y. P. U., Mr. M. S. Smith; leader of the Junior B. Y. P. U., Mrs. J. C. Trotter; assistant leader, Mrs. Claude Billingsley; leader of the story hour class, Miss Mary Louise Reinhardt.

Mother Billingsley died Sunday night, September 15. She would have arrived at the age of 79 in October. She was the mother of 10 living children and 4 who have died. Among her children are Mr. William Billingsley, Mr. Claud Billingsley of Thorsby. Funeral services were held on Tuesday morning at 11:00 at the Baptist church. She was buried in the Thorsby city cemetery.

The Ladies Guild Social will be held Thursday, September 26, at the home of Mrs. Sereno Norton. All are cordially invited.

We are sorry to hear that Mr. Bob Davenport is again seriously ill.

Mr. Roy Kendrick of Birmingham spent a few hours at home Friday with his parents, Mr. and Mrs. W. W. Kendrick.

Mr. and Mrs. Elgin Stone of Wilsonville spent Sunday with Mr. and Mrs. L. B. Popwell.

Mr. and Mrs. T. R. Burdette of Clanton visited Mr. and Mrs. C. M. Williams Sunday afternoon.

Mr. and Mrs. W. H. Townsend of Birmingham spent Sunday with Mr. and Mrs. Malcolm Manning.

Miss Elizabeth Prim of Weogufka spent the week end with Miss Edna Raybon.

Mr. and Mrs. Hugh Primm and son, Dan, are visiting Mrs. M. J. Primm for a few days.

Mr. and Mrs. A. E. Reagan of Clanton spent Sunday afternoon with Mr. and Mrs. C. R. Foss.

Mr. and Mrs. J. H. Reinhardt and son, Lee, of Wilsonville spent Sunday with Mr. and Mrs. H. W. Reinhardt.

Mrs. Anna Phalin left for Tuscaloosa Saturday to spend a few days.

Mr. and Mrs. Phillip Rozar of Birmingham visited Mr. and Mrs. C. S. Howard Sunday.

Mr. C. S. Howard and son, Lloyd, spent Monday in Tuscaloosa on business.

Mr. and Mrs. Andrew Jackson visited Mrs. Jackson's parents in Deatsville over the week end. Miss Katie Dennis returned with them to spend a few days.

Mr. and Mrs. Earle Meade of Decatur spent Sunday with Mr. and Mrs. Clyde Meade.

Mr. and Mrs. Tom Kemp of Clanton spent Sunday with Mr. and Mrs. Donald Merchant.

Miss Lillian McKee spent the week end in Thorsby. She has a position as attendance officer in Choctaw county.

Mrs. Molcolm Manning had as her dinner guests on Saturday Mrs. J. H. Goddard and Mrs. A. K. Horn.

Mr. and Mrs. G. H. Harper and sons of Birmingham spent Sunday with Mr. G. F. Harper.

Mrs. Fred Howard and daughter, Lucile, have returned home after a visit with Mrs. Mabel Sims in Atlanta.

Mrs. W. F. Love and Christine left Friday for North Carolina after a 3 week's visit here.

Mrs. J. H. Goddard and Mrs. A. K. Horn were the Tuesday guests of Mr. and Mrs. J. O. Johnson.

Mrs. E. R. Odom of Berry, Ala., was the Thursday evening guest of Mrs. J. H. Goddard.

Mrs. J. L. Mixson and children, Grace Swanson and Dwight, Mrs. Burt Higgins, Mrs. Jim Higgins and Mrs. A. K. Horn were dinner guests of Mrs. J. H. Goddard on Thursday.

Mrs. J. H. Goddard and Mrs. A. K. Horn were Friday dinner guests of Mrs. W. P. Lowery.

Thorsby Institute News

Thorsby Institute had its opening exercises Wednesday morning, September 11. Miss Jenkins, principal, presided. Rev. Lawrence Stanley, pastor of the Congregational church, read the scripture and offered prayer. Miss Katheryn Foss, who is the music teacher at the Institute this year, played a piano solo entitled "Vale Lricque" by Poldine. Miss Alice Polk, a graduate of the Institute, gave a reading. Both of these numbers were very much enjoyed. Rev. J. W. Jones gave the address of welcome. Miss Mattingley of Lexington, Ky., who takes Miss McKee's place this year as history teacher, made a few remarks. Mr. Sutlive, who has been a science teacher at Thorsby Institute for several years, spoke for a few minutes on Biology and its relation to life. The other teachers were introduced, after which Mr. Maddox, registrar, gave one of his interesting talks. Rev. E. W. Butler, the treasurer, made a few remarks, after which the Alma Mater was sung. The benediction offered by Mr. Butler, closed the exercises. After a short recess the students reassembled to hear a few rules and regulations.

Friday night the Ladies Guild, of which Mrs. A. Phalin, is president, gave an informal reception to the faculty, students and relatives, alumni and friends of the school. It was one of the most enjoyable evenings the guild has ever given. There was a most interesting program interspersed with games.

Saturday afternoon the faculty and boarding students had a picnic supper on the lawn of the Sutlive's home. Games were played until it was time to return to the Institute for study hall. A very enjoyable time was had.

Mary Maude Knight, who has been living with the Sutlives, became a boarding student at the Institute on Monday of this week.

We wish to thank very much the Ladies Guild for doing so much canning for the school.

The first meeting of the Literary Society will be on October 5th. The program will be given under the direction of Miss Klingelhoefer.

Mr. and Mrs. Bill Blood spent Sunday in Birmingham.

Miss Louise Robinson spent last week in Sylacauga.

PLEASANT HILL

Health of our communiity is some better we are glad to say.

Our Sunday school and B. Y. P. U. are still moving along nicely. We had a large crowd out Saturday night, Sunday and Sunday night to enjoy the real true gospel we had delivered to us by our pastor, Rev. Wm. E. Robinson. We were glad to have the many visitors to enjoy these services with us and we would say to very body that you always have a hearty welcome at Pleasant Hill.

Mr. and Mrs. P. M. Cleckler had as their guests Sunday Mr. and Mrs. Howard Robinson.

Mr. and Mrs. Clyde Champion of Pleasant Grove community, Miss Lurlene Blow spent a while Sunday with Miss Pearlene Martin.

Rev. and Mrs. Wm. E. Robinson were the Sunday dinner guests of Mr. and Mrs. O. L. Martin and reported an enjoyable time.

Mr. and Mrs. S. J. Twilley and children are visiting relatives over in Dallas, Go.

Everybody remember our Sunday School every Sunday and come and be with us. You are always welcome.

Singing on Sunday Evening

There were quite a few enjoyed the singing at Pleasant Hill Sunday afternoon. There wasn't so many out, but those who were there seemed to enjoy it. Directors for the afternoon were P. M. Cleckler, A. J. Blow, J. H Driver, Harry Parker, pianists were Miss Jesse Cleckler, Mrs. O. L. Martin and Mrs. Henry Mims.

Don't forget our singing every third Sunday afternoon.

UNITY ASSOCIATION SUNDAY SCHOOL CONVENTION TO BE HELD AT SAMARIA SEPT. 25

The annual Sunday school convention for Unity association will be held at Samaria church on Wednesday of next week. Letters have been mailed to each superintendent in the association requesting that each Sunday school send representatives.

A real treat is in store for those who attend, as Rev. Earl Trent and Mr. and Mrs. Davis Cooper will all appear on the program. All superintendents are urged to present the problems of their respective Sunday schools. These problems are to be discussed and attempts will be made to find solutions to most of them.

Samaria church is located one and one-half milessouth-west of Clanton. All who attend are urged to bring lunch.

S. S. CLINIC AT FRIENDSHIP

The county-wide Sunday School clinic of the Chilton County Association will meet at Friendship church Tuesday, September 24th, beginning at 9 o'clock and running all day. Three state speakers are listed on the program.

All Sunday schools in the Chilton county association are supposed to be represented.—H. D. Durbin, Chairman.

MARTIN MEMORIAL SERVICES TO BE AT OLD BETHESDA SEPT 29

Announcement is made by J. Mell Martin that the annual Martin Memorial services and family reunion is being planned at Old Bethesda, near Equality, for Sunday, September 29th.

Full details of the program will be published between now and the 29th, Mr. Martin said.

PLEASANT GROVE—ROUTE 6

The annual singing will be held at this place, seven miles west of Clanton, on the 5th Sunday in September. All singers and lovers of music are cordially invited to attend. Bring your new books and lunch and spend the day with us. Go to your Sunday school first. The singing begins at 10 o'clock.—N. H. Culp.

Mr. and Mrs. J. O. Middleton were visitors in Montgomery the past week end.

STATE NEWS PARAGRAPHED

A Resume Of The More Important Events Of Interest Condensed To An Epitomized Form

Wiley Heifner Rhodes has been appointed postmaster of the fourthclass office at DeArmanville.

Construction of a three-way road from Greenville to Andalusia by way of Oaky Streak is under way.

Sixteen new white way lamps have been turned on on Wall St., Alabama City's principal business thoroughfare.

Date for unveiling a memorial to Lafayette Lanier, II, in Langdale has been changed to 4:30 p. m. Thursday, Sept. 26.

PWA projects from Alabama, costing $31,022,674 have been tentatively approved and sent to Washington for final disposition.

More than 510,000 persons frolicked at Birmingham's 57 playgrounds this summer, establishing a new all-time attendance record.

A crew of painters have been sent out into the rural districts of Etowah County to paint 51 school buildings, inside and outside.

Relief workers are engaged in clearing off a nine-acre site for the new brick school to be erected at Hokes Bluff in Etowah County.

Immediate release of $1,342,010 of Federal funds for elimination of 14 grade crossings in Alabama has been announced from Washington.

A. J. Kornegay, Bessemer, died at T. C. I. Hospital of a bullet wound in his side. The wound, the family said, was accidentally inflicted.

One thousand and eight WPA projects representing a total cost of approximately $40,000,000 has been sent from Montgomery to Washington.

Morgan County dedicated its new tuberculosis sanitorium at Flint Sept. 12, marking a long step forward in that section's fight against the disease.

The West Blocton P. T. A. staged a large picnic at Pineview Beach recently under the supervision of the association president, Mrs. C. W. Jones.

J. H. Williams, state superintendent of banks, announced that the Bank of Prattville has been opened for business under a charter issued by his department.

The State Highway Department has awarded the contract for constructing a bridge over the Southern Railway between Oakman and Parrish, in Walker County.

William L. Beavert, yard foreman at Mulga Mines of the Woodward Iron Company, died at the Bessemer General Hospital after being struck by a train at his work.

Miss Virginia Grasse, daughter of Mr. and Mrs. Louis B. Grasse, of Athens, has gone to Huntsville, where she will head the department of home economics at the Joe Bradley High school.

Soil erosion prevention for which one Civilian Conservation Corps camp was assigned to Huntsville, has gotten under way in Madison County. There are more than 40 applicants for the work.

E. S. Carothers of the political science faculty at the University of Alabama will return this session after a year's leave of absence for study toward a Ph.D. degree at Harvard University.

Because money will not be coming into State coffers from the new drivers' license law until Oct. 7, Gov. Bibb Graves has announced he will not establish a highway patrol until the next fiscal year.

Jack Fisher, Gadsden, police patrolman, has been indefinitely suspended by the City Commission for leaving his beat in order to try out a new automobile which had been purchased by the city.

Documentary evidence, together with a list of 85 persons whom he wanted subpoenaed before the Jefferson County Grand Jury, were turned over to Asst. Solicitor Robert E. McAdory by Henry L. Anderton, attorney, in connection with charges of irregularities at Birmingham City Hall.

Immediate construction of a paved thoroughfare linking Ensley and Wylam with Port Birmingham was asked of the County Commission by a delegation representing citizens of several communities in the western section of Jefferson County.

Dates for concerts by the Birmingham Civic Symphony Orchestra during the coming season have been announced. They will be as follows: Nov. 5, Dec. 10, Feb. 18 and March 31. All of these concerts, as during the past year, will be given in the Municipal Auditorium.

Mr. and Mrs. B. J. Martin of Charlotte, N. C., are spending several days here visiting friends and relatives.

MT. PLEASANT CLUB

The Mt. Pleasant club met on last Thursday afternoon, September 12, with very good attendance. Our Home Demonstration Agent, Miss Pardue, gave us a good lecture. We also discussed officers. We had Miss Fuller, from Auburn and Mrs. Markham, from Tennessee. We enjoyed their being with us and we invite them back again.

Home management is going to be our project this year. I know that all ladies in the community should be interested in this project and attend every meeting. One afternoon in each month is not often, and I am sure that you will not lose anything by going to these meetings. If we do not cooprate with our home agent what can we expect her to do alone? So, come to the meetings and let's see what we can make our club do this year.

The following officers were elected: President, Mrs. J. E. Reid; vice president, Mrs. Lloyd Mims; secretary and reporter, Mrs. Emmett Smith; leaders, Mrs. W. H. Gillespie, Mrs. B. C. Thomas, Mrs. Emmett Smith, Mrs. Lloyd Mims; Poultry leader, Mrs. Frank Collins; director, Mrs. Claudia S. Mims.

Our next meeting will be on Thursday, October 10th. Time two o'clock, at the home of Mrs. Emmett Smith.—Reporter.

ANNOUNCEMENT

We wish to announce to our Friends and Customers that we have added to our Line of Feeds, The Famous Cosby-Hodges Feeds, such as JAZZ 24 Per Cent Dairy, 16 Per Cent Dairy, Laying Mash and White Tulip Shorts.

We are Squipped to give you first class service and the Quality of these Feeds are unquestioned.

Take Advantage of the good season we have in the ground and plant now—PEAS, VETCH, OATS, RYE and Turnip Seed.

CHILTON COUNTY EXCHANGE

EVAN PARRISH, Mgr.

WEST END Specials

For This Week-End At

J. H. BROADHEAD'S

Phone 191-W - - - - We Deliver

FOR CASH ONLY

6-LB PAIL — Snowdrift $1.05

8-LB PAIL — Snowdrift 58c

Fresh EGGS 30c
Salt White
FISH, per Kit .. 90c

TOMATO JUICE
22 oz. Can
Only 10c

Makerel Salmon Large Can **3 for 25c**

WANTED TO BUY VELVET BEANS

Get A Beautiful Cup and Saucer FREE

With Each 48-Pound Sack of Wonderful Marvel Flour For

$2.05

HIGHEST PRICES PAID FOR ALL COUNTRY PRODUCE

POOR O

Best Vegetable Shortening

LARD Bulk lb 13c 4-Lb Carton 55c 4-lb Bulk 52c

HILL GROCERY CO

Borden's St. Charles MILK

3 Large Cans - 6 Small Cans 17c

FLOUR

Grandma's Wonder 24-lb Bag $1.10 48-lb Bag $2.15

White Tip 24-lb Bag 99c 48-lb Bag $1.95

Circle "H" 24-lb Bag 89c 48-lb Bag $1.75

COFFEE

ROYAL BLEND Lb. 15c FIT FOR A KING Lb. 23c

HARD HEAD CABBAGE, lb 2c

RUTABAGAS, Turnip, lb 2½c

HILL'S FRESH MADE —

MAYONNAISE - 8-oz Jar 12c - 16-oz Jar 23c

MAYFAIR —

GRAPE JUICE - Pint Bottle 15c - Quart Bottle 28c

POST TOASTIES, 2 pkgs 15c

JELLO Package 6c

O. K. Laundry — SOAP, 3 Giant Bars
O. K. Washing — POWDER, 3 Large Pkgs.
Michigan — NAVY BEANS, 3 Lbs
YOUR CHOICE 13c

CALIFORNIA BABY — LIMA BEANS, Pound 7c

TOMATOES Hand Packed 2 No. 2 Cans 15c

WINNER GRITS - 1½-lb bag - 7c

County Farm Agent's Notes

Compiled by J. W. Fant, County Farm Demonstration Agent for Chilton County

NEW POULTRY HOUSE COST LESS THAN $5.00

Auburn, Ala.—By using pine poles, croker sacks and a cement mixture, farmers can construct a poultry house for less than $5.

"If this new house withstands the weather and protects the poultry over a long period as it has during the past six months it will reolutionize the poultry industry and place it in reach of every small farm-home owner, share-cropper, and backyard poultryman," reported officials of the poultry department of the Alabama Polytechnic Institute, in announcing their new finding.

The framework of the new type poultry house consists of small skinned pine poles, while the sides and roof are made of croker sacks stretched tightly over the framing and painted with three coats of a cement mixture to which is added lime, salt,and alum. When properly applied the mixture makes a house solidly substantial and absolutely weatherproof.

Detailed information, drawings, blue prints and pictures of the house may be secured by writing the Poultry Department at Auburn.

TWO NEW SOIL PROJECTS APPROVED FOR ALABAMA

Auburn, Ala.—Two new soil erosion demonstration projects have been approved in two Alabama Counties—Butler and Calhoun. These are in addition to the present project in Tallaposa and Chambers Counties.

An allotment of $500,908 has been set aside for the state from the $27,-500,000 granted the service from the Works Relief funds. Ninety per cent of the labor to be employed under the expanded state program will be taken from local relief rolls wherever possible. The work in the state is under the direction of R. Y. Bailey, Dadeville.

ALABAMA HAS OVER 4,000 MULE COLTS

Auburn, Ala.—Over 4,000 mule colts are being produced in Alabama this year.

In reporting this large number of colts in the state, county agents reveal that farmers are growing these mules in an effort to overcome the mule shortage that developed during the past few years causing the price of workstock to more than double in price. Several thousand farmers were forced to purchase high-priced stock for making this year's crop.

With between 750 and 1,000 mule colts, Sumter county farmers are leading the state in mule production. Marengo county farmers have 219 colts, while farmers in each of Limestone and Pickens have over 200. Other counties in which county agents report a large number are: Greene, Morgan, Lamar, Cherokee, Macon, Talladega, Butler, Marion, Chilton, Lawrence, Jefferson, Chambers, Calhoun, Randolph, Wilcox, Henry, Barbour, Conecuh, Blount, Clarke, Dale, Montgomery, Lowndes, Walker, Washington, Perry, Geneva, Elmore, Jackson, Cullman, Tuscaloosa, Franklin, Bullock and Mobile.

STATE GAME AND FISH NEWS

Montgomery, Ala., Sept. 18.—The new Sanford act prohibits the sale of bass regardless of where taken, anywhere in Alabama.

This was one of the last pieces of game and fish legislation enacted into law at the regular session of the legislature. The act provided specifically:

"That the sales of bass, commonly called trout or green trout, regardless of where taken, is, by this act, prohibited within the State of Alabama.

The new law also prohibits the use of hoop nets, gill nets, trammel nets and seines in all artificially impounded public waters of the state and in all waters within a mile below any lock or dam constructed on any river or body of public water.

Possession of any of the commercial fishing devices mentioned in the act within a half mile of the waters in which they are prohibited, or on a boat in such waters, will be considered prima facie evidence of violation of the law.

Enforcement officers are authorized to confiscate and hold for evidence any of these fishing devices used or held illegally and upon conviction of the person charged with the violation the nets are to be destroyed.

Violation of any of the provisions of the act is termed a misdemeanor and subjects the violator to a fine of not less than $10 nor more than $50 for each offense.

Mr. Luther Foshee and Mr. J. D. Price made a business trip to Wetumpka Friday.

TUESDAY WILL BE EDITOR'S DAY AT THE ALABAMA STATE FAIR

Birmingham, Ala., Sept. 17.—Tuesday, September 24th, has been set aside as Editor's Day at the Alabama State Fair to be held at Birmingham from September 23 to 28. It is a testimonial to the newspaper editors of the state, whom Mr. P. T. Strieder, Manager of the State Fair feels have played a very important part in making the revived Alabama State Fair the huge success that it was last year and created so much interest in this year's big fair among exhibitors throughout the state.

Wednesday Set As Farmers' Day

The Alabama State Fair will play host to the Farmers of the State on Wednesday, September 25th. On that day special events of interest to the farmers will be staged. The oustanding events of the day will be Harness Horse Races and the Tractor Races. Ab Jenkins, speed king, will be featured in the Tractor Races. Jenkins is konwn as the mile a minute farmer since he established a record for driving a farm tractor at a speed of over 68 miles an hour. Four tractors will take part in the races in which Jenkins will be featured driving one of the Allis-Chalmers tractors.

FARMERS TOLD SAVE CROTALARIA SEED

Auburn, Ala.—J. C. Lowery, extension agronomist, is urging Alabama farmers to save their crotalaria seed to plant next year for improving their soils.

Lowery says that the seeds can be stripped by hand, in which case a man can usually harvest 40 to 50 lbs of seed per day. He also states that the plant may be cut with a knife or pruning shears and the seed thrashed or flailed out.

The seed should be cleaned and carefully stored so that they will get plenty of air to prevent molding.

NEW SOUTHERN PROSPERITY FORECAST SIX NEW FLOUR PLANTS MOVE SOUTH

Memphis, Mobile, Jacksonville, Savannah, Charleston and Norfolk Selected as Locations

Southern business leaders predict a rapid shift in the policy of other national manufacturers in view of the recent organization of Southern Gold Medal Flour Company by General Mills, the nations largest producerof flour and wheat products.

The south comes into its own, as flour business is concerned, with the formation of this new concern. Actual production, sales and distribution are now completely handled in the south by a southern organization. The south has been recognized as an individual market worthy of its own manufacturing and merchandising facilities. With General Mills having taken the lead in establishing Southern Gold Flour Company for this purpose, it is to be expected that other national manufacturers will see the wisdom of this course and also establish separate organizations to serve the south. Such a move will naturally increase employment in the south as well as increase the quality and service on the manufactured products.

Aside from the increase in employment, there are numerous other advantages for the south to enjoy. These come from the actual operation of the new plants.

Briefly, Southern Gold Medal Flour Company affords all the advantages of General Mills buying power and production capacity for the south in a practical way. General Mills has milling plants in every important wheat growing area in the United States.

Health Control Methods Told

Tuberculosis Can Be Controlled! Although this is accepted as true by those interested enough to inform themselves on the subject, much remains to be done before this statement can be changed to Tuberculosis Has Been Controlled!"

To briefly review control measures already being employed in Alabama, one of the first that comes to mind is the traveling Chest Clinic maintained by the State Health Department. This clinic is operated by experts in the field of tuberculosis and is for the purpose of aiding physicians in the early diagnosis of the disease. Through early diagnosis the case is given a far greater chance of recovery, and a source of infection to others is discovered that can in many instances be isolated and thus prevent further spread. This clinic will be in Chilton County in the offices of the County Health Unit on October first and second. Cases referred by physicians will be X-rayed and if the X-ray indicates trouble will be given a complete examination.

Although the measures discussed the work of local health unit as members of the unit visit cases of tuberculosis and endeavor to instruct the family as to methods of spread of the disease and ways and means of preventing this spread.

And there are other valuable control measures being carrien out by various agencies, such as the distribution of instructive literature, research as to better methods of prevention and cure, etc.

Although the measure discussed above are showing results as evidenced by a decreased number of deaths from tuberculosis there is still far too great a number of people dying from this preventable disease.

Perhaps no single step would prove of more benefit in advancing the cause of tuberculosis control than an aroused and informed public—a public that realized the great need for sanaatoria for the isolation and treatment of cases of tuberculosis; that realized the insidiousness of the disease in it's onset, and subsequently the greater need for periodic physical examinations; that was willing to take an active interest in helping to stamp out this most damaging and widespread of all major infections.

In thinking along these lines one can not help thinking of the great amount of good that could be done by a well organized and active Anti-Tuberculosis Association in Chilton county. Through well planned exhibits in some unused show-window the subject of tuberculosis control could be better brought before the public. Through the sale of Christmas seals funds for supplying much-needed sanitary sputum cups to the cases of the disease throughout the county, and possibly for building tuberculosis cottages, could be made available. And in many other ways this group could help control tuberculosis.

If you are interested in forming an Anti-Tuberculosis Association in Chilton county express this interest to the County Health Officer. The Clanton post of the American Legion has already expressed such an interest, and with others joining in the organization of a worth-while group would be assured.

Mr. and Mrs. Sam Powers and little daughter, Suan, spent the week end with relatives in Birmingham.

CLANTON METHODIST CHURCH

Remember that Sunday is Rally Day. Let us double the attendance in every class and the preaching services. Be sure and come to church Sunday.

At the vesper service Sunday at 5 p.m., Dr. D. P. Slaughter will speak and the fourth session of the quarterly conference will be held. Let all officials have their reports ready. Some of us are quite a bit behind in the payment of our pledges. Now is a good time to catch up and then the closing of the year will not have the strain that usually comes. Help yourself and your church by paying up now. Your steward will be to see you this week. If he should miss you send your check to the treasurer, Mr. Otto Jones.

The Board of Christian Education and the Workers Council met after prayer meeting Wednesday night and completed plans for the church school staff organizatin for the new year that begins October 1. When the new year begins, our church will be as well organized as any church in the conference.

Be at church Sunday. Let the rally day spirit stir you and join you fellows. Summer time is over. Fall is here. Renew your loyalty and determination to be at church every Sunday.

Is this true of you?

I forgot my church in the summer time,
As I lazily lay in bed.
While the faithful few hadimy work to do,
I was spiritually dead.

I forgot my dues in the summer time,
When He needed them most of all,
While my cash was spent, I was pleasure-bent,
Just off duty for God till fall.

Got along without spiritual food;
I forgot my soul in the summer time,
While my Lord on high sent me blessings, I
Showed Him naught but ingratitude.

Now is the time to begin anew. Attend church Sunday.

WEINER ROAST

The intermediate Sunday school class of Oak Grove went to Moonlight Valley Thursday night, September 12, on a weiner roast.

Those present were as following: Misses Loy Mae and Elora Glass, Roberta and Gladys Satterwhite, Ruby Lee and Ruth Cobb, Willie Frank and Willie Jean Northcutt, Dorothy Deese, Mary Jim Sutley, Messrs. Joy Lee Martin, Walter Hicks, Richard Killingsworth, Herlen Cobb, Lelon and Paul Northcutt and Sam Collins. The chaperons were Mr. and Mrs. W. J. Northcutt, Mr. and Mrs. Lester Northcutt and Mrs. Anice Cobb.

Several games were played while waiting for the fire to burn down so the weiners could be roasted. While the weiners were roasting songs were sung and riddles were told. After a few hours of playing games, singing, roasting weiners, twenty-three tired people returned home for a good night's rest.

J. OSMOND MIDDLETON
Lawyer
Office in Walker Building
Clanton, Ala.

STATE MISSION PROGRAM AT CHESTNUT CREEK

On September 26, beginning at 7 o'clock, the M. M. U. of Chestnut Creek Baptist church is putting on a program for State Missions. Everybody has an invitation. Come and hear about this great program that our Master has for us to do. don't forget, Thursday night, September 26 at 7 o'lock. A very interesting program is being prepared, so all the women of the church have an invitation. We want to show you what the W. M. U. is doing. If you are a Missionary Baptist, the W. M. U. is the place for you to learn about missions. Don't forget the date and hour.—Luanna Jones.

Mr. and Mrs. J. J. Mims went to Birmingham Wednesday.

NEVER BEFORE SUCH A SMOOTH SHAVING BLADE at this low price!

NOW! PROBAK JUNIOR 4 blades for 10¢

Also in Packages 10 for 25c 25 for 59c

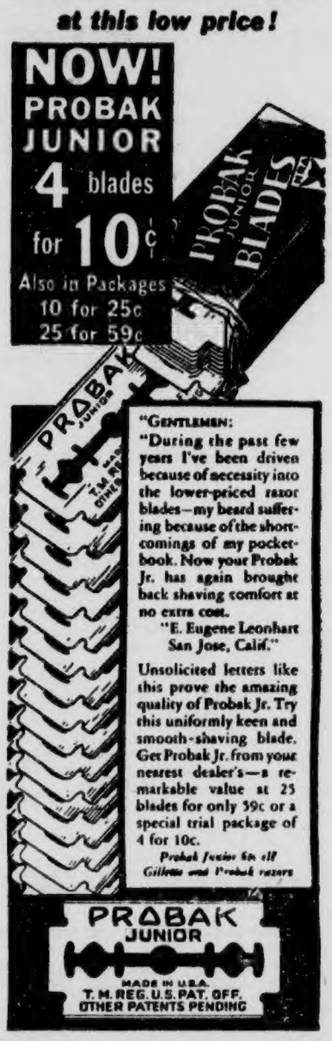

"GENTLEMEN: "During the past few years I've been driven because of necessity into the lower-priced razor blades—my beard suffering because of the shortcomings of my pocketbook. Now your Probak Jr. has again brought back shaving comfort at no extra cost. "E. Eugene Leonhart San Jose, Calif."

Unsolicited letters like this prove the amazing quality of Probak Jr. Try this uniformly keen and smooth-shaving blade. Get Probak Jr. from your nearest dealer's—a remarkable value at 25 blades for only 59c or a special trial package of 4 for 10c.

Probak Junior fits all Gillette and Probak razors

PROBAK JUNIOR MADE IN U.S.A. T. M. REG. U.S. PAT. OFF. OTHER PATENTS PENDING

BOB JONES COMMENTS ON HERE AND HEREAFTER.

When the writer had a conference with the Chamber of Commerce in Cleveland, Tennessee, relative to moving the Bob Jones College from Florida he explained to the representative citizens who were assembled in mass meeting that first of all the Bob Jones College is a Christian College. He explained that the scholastic standards of the college are as high as those of any other institution, but that the college above everything is really Christian.

There is no other way to run a Christian school. Whenever a church school of any kind of religious school begins to compromise and lower its religious standards and tries to make us with the world and satisfy the demands of worldly people, then that school is doomed as a Christian institution. It may exist as a school but not a Christian school. This nation today is filled with religious schools that had to quit. The reason is these schools did not stay Christian. Many of our church colleges have tried to copy the world. One of the leading church colleges has recently opened smoking rooms for girls and it allows worldly things that the church to which the school belongs opposes. That school is no longer Christian. Yet, people are raising money for it.

"Why do you keep Dr. Blank as president of your church college?" I inquired of a minister one day. "The reason is he can get the money. He is not orthodox; he is not spiritual, but he has access to funds". What a confession that was. We need money, so we shatter the faith and wreck the spiritual lives of young people FOR MONEY. If the young people of this nation must lose their faith—if they must become rationalists, behaviorists, and atheists, then for heaven's sake let private institutions and state schools do the work. God pity a church school that goes into the business of producing human wrecks.

THE TEXAS CENTENNIAL

Dallas, Texas.—The State of Alabama has pledged its aid to the Texas Centennial exposition in establishing its $300,000 Museum of History which will be an outstanding feature of the $15,000,000 show which opens here next June.

Director Walter B. Jones, of Alabama Museum of Natural History at the University of Alabama at Tuscaloosa, has written Texas Centennial Exposition officials pledging a loan of specimens from the splendid Alabama institution. Probably the loan will be of vertebrate fossils, for which the Alabama Museum is famed.

Managing Director, Walter D. Cline, of the Texas Centennial Exposition has accepted Alabama's generous offer.

Mr. C. P. Retherford, of Montevallo, was in Clanton Tuesday night.

RHEUMATISM RELIEVE PAIN IN 9 MINUTES

To relieve the torturing pain of Rheumatism, Neuritis, Neuralgia or Lumbago, in 9 minutes, get the Doctor's Prescription NURITO. Absolutely safe. No opiates, no narcotics. Does the work quickly—and must relieve your pain in nine minutes or money back at Druggists. Don't suffer. Use NURITO today.

666 checks MALARIA in 3 days COLDS first day

Liquid - Tablets Salve-Nose Drops TONIC and LAXATIVE

A. B. FOSHEE
Attorney-at-Law
Upchurch Bldg.
CLANTON, ALABAMA
9-6-35

GOWAN & GOWAN
Dentists
General Practice
J. E. Gowan J. S. Gowan
Clanton (7-1-35) Alabama

JUST RECEIVED
A shipment of Fine WESTERN MARES. Ages from 2 to 6 years old. For SALE or TRADE. Come and see them.
R. W. LOWE
South Clanton, Ala.

NOTICE

Dr. T. T. Taylor of Birmingham, Ala., at Langston Drug Co., Jemison, Ala., Thursday, September 26th, examining eyes and fitting glasses. At Maplesvile Drug Co., Maplesville, Ala., Friday, September 27. Satisfaction guaranteed.

PROGRAMS
WADESONIAN
CLANTON, ALABAMA

THURSDAY, SEPTEMBER 19
James Gleason - Zasu Pitts in
"HOT TIP"
COMEDY—"Jolly Old London"

FRIDAY, SEPTEMBER 20
John Boles - Dixie Lee in
"REDHEADS ON PARADE"
COMEDY—"Loose Money"
SERIAL—Buck Jones in "Roaring West"
First Show at 7:00; Second Show at 8:30
This Picture Will Be Shown Saturday Night at 10:00

SATURDAY MATINEE - SATURDAY NIGHT, SEPT. 21
Big Boy Williams in
"BIG BOY RIDES AGAIN"
COMEDY—"Loose Money"
SERIAL—Buck Jones in "Roaring West"
Matinee 2:00; First Show 7:00; Second Show at 8:30

MONDAY and TUESDAY, SEPTEMBER 23th and 24th
Shirley Temple - John Boles in
"CURLY TOP"
COMEDY—"Domestic Earthquake"

WEDNESDAY, SEPT. 25
Charles Boyer - Loretta Young in
"SHANGHI"
COMEDY—"Cavalcade of Music"

LIST OF BIRTHDAY PASSES

Clanton—Mrs. Duby Chancellor, Sept. 25; Mrs. Jessie Jones, Sept. 21; Hal Broadhead, Sept. 25; Leora Mims, Sept. 26; J. D. Jones, Sept. 20; Mazelle Taylor, Sept. 20; Catherine Ware, Sept. 20; Alma Gentry, Sept. 19; Gaston Robinson, Sept. 19; Lewis Benton, Sept. 26; Eugenia Newton, Sept. 26; Edna Mims, Rte. 2, Sept. 20. Mrs. Clara Little, Sept. 25; Katie Mae Lawrence, Sept. 22; Rosemary Pickens, Rte. 2, Sept.20; Clarence Easterling, Sept. 22; McArthur Davis, Rte. 2., Sept. 24; Mr. J. W. Heath, Sept. 25; Mrs. Leon Murr, Rte. 2, Sept. 21; Mildred Mahan, Sept. 22; Mrs. Monroe Popwell, Rte. 2, Sept. 21; **Lay Dam**—H. A. Branch, Sept. 22; **Thorsby**—**Myrtis** Melton, Rte. 2, Sept. 21; **Verbena**—J. P. Sprain, Sept. 20; **Haynes**—Thelma Mae Wells, Sept. 19; **Billingsley**—Mrs. A. E. Williams, Rte. 1, Sept. 24; **Jemison**—Robert Ornway, Sept. 22; **Maplesville**—Bernice Jones, Rte. 1, Sept. 22; Bruce McKennum, Clanton, Sept. 19.

ADMISSION 10c and 25c

RIGINAL

See our Large Assortment of Childrens Shoes and Slippers

At **$1.00** Per Pair

We carry the Biggest Stock of Womens and Girls Oxfords in Town. All New Snappy Patterns

$1.98 and **$2.95**

We are offering a Man's 17-inch Leather Boot and a wonderful Value at

$3.95

BEN'S

Next To First National Bank

Clanton, Ala.

MRS. CLARA MULLINS NOW WITH J. R. MULLINS & SONS

Mrs. Clara Mullins has charge of the ladies department in the store of J. R. Mullins and Sons, on the Highway. Mrs. Mullins is a saleslady of probably the broadest experience in Clanton, and her friends are numbered score upon score.

Mrs. Mullins extends an invitation to her friends to come to see her at Mullins and Sons while in Clanton. She will appreciate your patronage.

DR. O. C. MASTIN
Clanton
Office in New Hayes Bldg
Special attention to chronic diseases and diseases caused by infections and toxemias; blood poison, inflammation, etc.

OMAR L. REYNOLDS
Attorney-at-Law
Office Opposite Court House
CLANTON, ALA.

CLASSIFIED ADVS.

WANT TO BUY—200 gallons of new Sorghum Syrup, in 5-lb and 10-lb new buckets. Will pay 30c in 10 lb. and 35c in 5-lb buckets. Deliver to Clanton Cash Store Friday morning, September 20.—R. N. Miner. 1tp

WANTED SYRUP MILL—I want to buy a 2-horse syrup mill, including pan.—John W. Cox, Selma Road, Clanton, Ala. 1tp

FOR CANCER—Have you a cancer on you or warts on your stock. We can get them. Also we will locate that best vein of water that you can not find. We are not barking or a know-all.—S. N. Waldrup, Jemison, Ala.

WANTED TO BUY—I want to buy a good piano cheap.—Byron Bean, Clanton Route 5. 1tp

STALLION FOR SERVICE—All-purpose horse; weight 1,250 pounds; dark bay color; works to any farm machinery; fair under saddle. Fee $10. See me for special appointments for community groups; regular service at my place 1 mile east of Clanton.—W. L. Parrish, Clanton, Ala. 9-12-4tpd.

WANTED BLACKGUM TIES—We can take care of 1,000 per month until further notice. Sizes 7 x 9—8 feet long, and 7 x 8—8½ feet long.—Moore and Tell, Clanton. 9-19-3p

WANTED LUMBER—I want to buy 100 thousand feet of 2 x 4's, 8 feet long, and 100 thousand feet of 2 x 4's, 9 feet long.—W. A. Reynolds, Clanton, Alabama 1t-ch.

FOR SALE—50-acre farm, cheap, good buildings. $150 down, balance like rent. One mile from Isabella.—G. L. Burnett, Thorsby, Route 1. 9-5 3tpd.

MEN WANTED for Rawleigh Routes in Clanton. Write today, Rawleigh Co., Dept. ALI-43SB, Memphis, Tennessee. 9-5-4t-p.

FARM FOR SALE—100 acres, 50 acres in cultivation. Good dwelling, fairly good barn. Plenty of wood, pine and water. Near Enterprise, on mail and school bus route. Will sell at a bargain quick. Apply at Union-Banner or W. J. Bice. 8-29-4tp.

FOR SALE OR TRADE—Good young mares and mules. See Bill Fiquette at Bill's Garage, Clanton. 8-15-6p

SYRUP BARRELS FOR SALE—Extra good, just what you need for your syrup. Limited supply. 35-gallon, $1.25; 60-gallon, $2.00. Also one extra strong 2-horse wagon, with new paint. —K. A. Ekblad, Thorsby, Ala. 12-3p.

FOR SALE—Sixty-acre farm. Thirty-five acres open; five and one-half miles from Clanton; one mile off Lay Dam road. Reasonable terms.—Apply at Union-Banner office. 9-12-3t.

OUR CLASSIFIED ADVS.

If you want to buy anything or want to sell anything, don't fail to look over the column of classified advs. in the The Union-Banner. You will find it on the back page every week, and you might find just the thing you have been looking for. And, too, it might not be a bad idea for you yourself to advertise that extra wagon, cow, or plow stock which you have no use for. Somebody else might want it bad enough to pay your price. Use and read the Banner's want adv column. It will pay you.

OBITUARIES — IN MEMORY

It becomes necessary for us again to call attention to the fact that we make a charge of one cent per word for all obituaries over 150 words published in The Union-Banner. So, if you want an obituary, or in memory article, published about a departed friend or relative, it must be confined to not over 150 words, or else money order for the remainder should be included if sent by mail, as outlined above.

If obituaries are sent in containing over 150 words and no money accompanies same, it will be either omitted entirely or, if possible, condensed to come within the requirement, and published.

THE UNION-BANNER.

BANKERS COMMENT ON BANKING ACT

NEW YORK.—Belief that "on the whole the Banking Act of 1935 is an acceptable piece of legislation," and that the new law is "basically sound and merits confidence on the part of banks," is expressed by the American Bankers Association through its Special Committee on the Banking Act of 1935 in a communication sent to all banks in the United States with an annotated copy of the law.

"Although many extreme measures pertaining to banking were introduced during this session, none of those which threatened serious danger to sound banking prevailed," the committee says. "We believe that on the whole the Banking Act of 1935 is an acceptable piece of legislation.

"The bill affords a practical plan of operation for the Federal Deposit Insurance Corporation, and the Assessment of 1/12 of one per cent is as low as seemed practicable at this time. While some of the provisions of Titles II and III will not be entirely satisfactory to various groups of bankers, it must be borne in mind that legislation of this sort is inevitably the result of compromises and adjustments, but we feel that the new law is basically sound and merits confidence on the part of the banks.

"In a number of sections of the act provision is made for rules and regulations to be hereafter formulated by the Federal Reserve Board, the Comptroller of the Currency and the Federal Deposit Insurance Corporation. Obviously until such regulations are issued, the full import of this law and its effect upon bank operations cannot be definitely known."

The special committee consists of: President R. S. Hecht of the Association, Chairman of Board Hibernia National Bank, New Orleans, Louisiana; First Vice President Robert V. Fleming, President Riggs National Bank, Washington, D. C.; Second Vice President Tom K. Smith, President Boatmen's National Bank, St. Louis, Missouri; Winthrop W. Aldrich, member Committee on Banking Studies, Chairman of Board Chase National Bank, New York; Ronald Ransom, Chairman Committee on Federal Legislation, Executive Vice President Fulton National Bank, Atlanta, Georgia.

CLANTON LODGE NO. 423
A. F. & A. M.

Regular Meeting
1st Saturday and 3rd Tuesday
of Each Month
7:30 P.M.

Mr. Joe Earl Gowan spent several days last week in Tuscaloosa.

NAPOLEON S. JOHNSON
M. D.
Obstetrics and
Diseases of Children
Office Hours—9 to 12
CLANTON, ALA.

PERCY M. PITTS
Attorney-at-Law
Johnson Building
CLANTON, ALABAMA

C. O. LAWRENCE, M. D.
Upchurch Bldg.
Phones: Office 186; Residence 115-W; Office Hours
9 to 11 a.m. and 2 to 5 p.m.
Sundays by appointment only
Special attention to diseases of
Eye, Ear Nose and Throat

GRADY REYNOLDS
Attorney-at-Law
Office Opposite Court House
CLANTON, ALA.

FORMER CHILTON COUNTY GIRL INJURED IN AUTOMOBILE WRECK

Montgomery, Ala., Sept., 15.—Miss Ruby Thomas, 211 May Street, a daughter of Police Officer R. M. Thomarm when she was crushed in the cab of the truck driven by Howell. She was taken to St. Margaret's Hospital where surgeons performed a skin-grafting operation. It was believed that she would be confined to the hospital for a week or longer.

Howell, according to officers Rutherford and Miller, who investigated the accident, received several severe lacerations on the arms and chest as well as numerous bruises. Miss Louise Poole, and Miss Lillian Howard the latter of 312 North Decatur Street, received severe bruises. Howell and Misses Poole and Howard were permitted to leave the hospital last night.

All are employees of Young Ice Cream Company.

WILL BROADCAST FIGHT

Mr. Tom Tiffin of Tiffin Furniture Company announces that their place of business will broadcast the prize fight between Max Baer and Joe Lewis on the night of Tuesday, September 24th. A large loud speaker will be installed in front of the building so that all may hear the returns from the fight. The Tiffins invite you to be their guest that night.

SAYS WAR SOON IS INEVITABLE

It looks as though Mussolini has been kept out of Ethiopia as long as prevailing will do any good. Late news flashes say: "Italy is ready to fight all opposition to gain her ends in Ethiopia. War and war alone will satisfy the Italian nation; she has called an end it the parley, argument, discussian and consultation. Italy is determined that she is not going to be talked out of this war. She fears none—from the smallest to the biggest. Five European powers are deeply concerned over the delicacy of the situation—Great Britain, France, Poland, Spain and Turkey.

Mrs. Jean Wyatt held the lucky number last Saturday afternoon, and won the bed-room suite given away at Mazer's store.

NINE LOCKS TO ONE BURR

Mr. L. A. Wright of the Bethsalem community brought to the Union-Banner office Saturday afternoon a cotton burr from which he picked nine locks of cotton. The variety was Cook's wilt resist.

BOX SUPPER AT FLOYD

There will be a box supper at Floyd church on next Saturady night. The money will go to the benefit of the church. Everybody is invited.

Mr. Ralph Jones, of Birmingham, spent the week end here with his mother.

DIEF SERVICE STATION CLOSES AFTER THIS MONTH

Mr. L. E. Diefenderfer is making the public announcement this week that on October 1st he will go out of the gasoline business. This famous place of business has been running uninterruptedly for the past ten years, and has enjoyed an enviable trade in its line. Many will there be who regret to learn that this business will be no more.

Everything, stock and fixtures are being offered for sale. Mr. Diefenderfer will continue in business, but no definite announcement has been made as to plans yet.

FULL STRENGTH CAMP AT MOUND RESERVATION

Montgomery.—Among the new Emergency Conservation Works propects allotted to the Alabama Commission of Forestry for the work period beginning October 1 is a full strength C. C. C. camp for the Mound Reservation in Southern Tuscaloosa County and northern Hale County, announces Col. Page S. Bunker, State Forester. The Reservation is one of the most outstanding anthropological sites in North America. It is located near Moundville, which takes its name from the Indian mounds on the area, and is easily accessible to tourists and other visitors.

For over a year a side camp from one of the State Park projects has been maintained on the Mound Reservation. The area was regarded as too small to warrant a full strength camp. However, the possibilities of its development and other merits of the project were so ably presented by State Geologist Walter B. Jones, Congressman W. B. Oliver and Col. George F. Baltzell of Ft. McClellan, that the reservation was finally recognized as qualified for a full strength camp. It is expected that camp constructions to accommodate the increased froce will ensue within the next few weeks.

ANNUAL SUNDAY SCHOOL RALLY AT M. E. CHURCH

The annual Rally Day program for the Sunday school of the Clanton Methodist Church is scheduled for next Sunday, according to announcements this week by leaders in the Sunday school.

For many years, it has been an annual custom to stage a rally and put forth extra effort to increase the membership by inaugurating a membership drive at this time.

No elaborate program has been prepared, but instead the regular class work will be carried on as usual. During this week, members of the various classes are urged to contact as many persons not attending Sunday school as possible and persuade them to enroll.

SARAH REBECCA WILSON

Mrs. Sarah Rebecca Wilson, age 84, wife of Wash G. Wilson, died Tuesday night, September 17th, at the family home in Maple Springs community. Funeral services were held Wednesday afternoon at 2:00 o'clock, from the home, conducted by Elders Kelly, Tucker, and Davis. Burial was in Popwell cemetery, Martin and Sons in charge.

Mrs. Wilson, is survived by her husband; three sons, and three daughters, Joseph M. Wilson, Will H. Wilson, of Clanton and Dr. O. E. Wilson of Birmingham; Mrs. John Hayes of Clanton, Mrs. T. H. Patten of Montgomery, and Mrs. A. F. Mims of Birmingham. One half-brother survives—Marion Osborne of Berry, Ala.

IT'S A BOY

To Mr. and Mrs. Perry Bean of Clanton Route 4, near Thorsby, in Collins Chapel community, a son, born on Friday, September 6th. He has been named Donnie Wade, and weighed 8½ pounds at birth.

Miss Laura Lamar spent the week end in Montgomery with her mother.

MILK

SMALL — Size 3c
TALL — Size 6c
EAGLE — Brand 20c

Dime Brand MILK, 2 for 25c

BLUE FRONT STORE

CLANTON CASH STORE

WE DELIVER — BLUE FRONT STORE — PHONE 154

PEOPLES CASH STORE

THORSBY CASH STORE

Friday and Saturday, September 20 & 21

MARKET SPECIALS
AT CLANTON CASH STORE

BEEF ROAST, Lb 12½c
BEEF STEW, Lb 10c
GROUND BEEF, 2 lb 25c
MIXED — SAUSAGE, Lb 17½c
White FISH, Per Kit 90c
FULL CREAM — CHEESE, Lb 22c
BEEF AND PORK — MEAT LOAF, lb 15c

PRODUCE SPECIALS

POTATOES, 10 Lbs 19c
RUTABAGAS, Lb 4c
CABBAGE, Lb 3c
ONIONS, Lb 4c
ORANGES, Doz 25c
LEMONS, Doz 20c
GRAPES, 3 Lbs 25c
BANANAS, Lb 5c
LETTUCE, 3 heads 25c
B. E. — California PEAS, Lb 6c
CALIFORNIA — BABY — LIMA BEANS, Lb 7c
CALIFORNIA — LARGE — LIMA BEANS, Lb 8c
FANCY BLUE ROSE — RICE, Lb 6c

SUGAR

PAPER BAG — 10 POUNDS 55c
CLOTH BAG — 10 POUNDS 57c
CLOTH BAG — 25 POUNDS $1.40

SHORTENING LARD

1-LB CARTON — SCOCO 15c
4-LB CARTON — SCOCO 55c
8-LB CARTON — SCOCO $1.10

COFFEE

Morning Bracer
FRESH GROUND
Lb 17c

PURE GROUND — WONDER, Lb 12c

SNOWDRIFT

PAIL — 6-Pound 1.05
PAIL — 3-Pound 55c

FLOUR SPECIALS
PLAIN or SELF-RISING

24-LB SACK — GOOD NEWS 85c
48-LB SACK — GOOD NEWS $1.65
12-LB SACK — GOOD NEWS 45c
BARREL LOTS — GOOD NEWS $6.50

No. 2 CAN — TOMATOES, 2 for 15c
No. 1 CANS — TOMATOES, Each 5c
11-OZ CAN — PORK and BEANS 5c
School Tablets, 3 for 10c
Notebook Paper, 3 for 10c
POST'S WHOLE BRAN, 2 for 25c
PACKAGE — Grape Nut FLAKES 12c

ASSORTED FLAVORS
2 - 14c

PEANUT BUTTER

8-Oz Jar New Packed 10c
16-Oz Jar New Packed 15c
24-Oz Jar New Packed 23c

COMET RICE

12-OUNCE — 2 Pkgs 15c
2-POUND — Pkg, Each 18c
3-POUND — Pkg, Each 23c

20 PER CENT — J. D. DAIRY, ... $2.00
16 PER CENT — WESCO DAIRY $1.75
PURE WHEAT — SHORTS $1.75
C. S. HULLS 55c
7 PER CENT — C. S. MEAL $1.25
J. D. — MASHES $2.50
100-LB SACK — SALT $1.00
50-LB SACK — SALT 55c

POOR O

Dept of Archives and History - Capitol

Chilton County
The Heart
Of Alabama

ESTABLISHED 1903 THE ESTABLISHED 1892

UNION-BANNER

Clanton, Ala.
Watch
It Grow

VOLUME 43.—TWELVE PAGES CLANTON, ALA., THURSDAY, SEPTEMBER 26, 1935 NUMBER 23

WILL DEDICATE NEW POST OFFICE

Kiwanis Club Will Sponsor Program For This Occasion

A dedication program for Clanton's new $45,000-post office building is being planned and will likely be held on or about October 12, according to plans revealed this week by Postmaster H. M. Downs and members of the Clanton Kiwanis Club interested in the idea.

Completion of the building is expected early in October, and the removal of the office from its present location into the new structure will take place immediately after the contractors have released it.

Believing that the people of Clanton should show some appreciation to the government for this contribution toward the city's progress, several members of the Kiwanis became interested in the promotion of a dedication service. At a recent meeting of the club, J. Mell Martin made a suggestion that idea be sponsored by the club, and it received the unanimous approval of all present.

It was referred to the Public Affairs Committee of the club, which began working out the details for the staging of the event. However, complete details of the program are not yet available.

Mayor C. Fenn Jones has agreed to cooperate in the dedication and will speak in behalf of the City of Clanton, it has been made known. Several other brief addresses will be a part of the program. Plans include speeches of appreciation from various civic organizations, churches and county officials.

When completed, few cities in this section of the country will have finer postoffice buildings. In planning it, the architect apparently visualized Clanton several years hence and the structure was built to be serviceable should the city double its present size.

RAID MADE BY CITY OFFICERS YIELDING WHISKEY AND BEER

A raid by local city officers which yielded quite a quantity of bonded whiskey and beer was made Saturday night upon a prominent and well advertised business establishment in Clanton. Four gallons of whiskey and gin, in pint and half-pint bottles, as well as one and one-half cases of beer or near beer, the latter bearing no analysis, were taken. One arrest was made. The case was called up Monday morning in Mayor's court, but was continued until next Monday with the understanding that the defendant settle off between now and then.

MODERN BEAUTY SHOPPE HAS VERY PRETTY PLACE

The Modern Beauty Shoppe, owned and operated by Mrs. W. C. Robinson, which is now located in the New Moore Building, second floor, is one of the most attractive places of business in our city. It is something that we can justly be proud of. Everything is just as clean as a pin, plenty of fine sunlight and fresh air. The equipment is all new and modern in every respect. The new place is not only a beauty shoppe but it is really a beautiful shoppe too. It ought to be able to make our women much more beautiful, apologies to the fairer sex, judging from the beauty of the place in general and the fine equipment to be used on them.

Mrs. Robinson is well pleased with her school of beauty which she is conducting in connection with the shop. Four students have already enrolled, and three more are to come in this week. This department, which is under the personal superivision of Mr. Mills, is thoroughly in line with the rest of the place so far as beauty, cleanliness and equipment are concerned. It ought to be a pleasure to the students to take lessons in such a fine place.

Time To Buy Car Tags Is Extended

Attendants at the office of the Judge of Probate have given out the information that the time has been extended for securing automobile license plates.

A short time ago a rule was passed that the plates must be purchased by October 25th, but the time limit has been moved back to November 14th. That is, you may buy your license plate any time between October 1st and November 14th, both dates inclusive, but midnight, November 14th is the dead line. After that date, license plates bought for cars owned on closing day will also carry a penalty for failure to purchase during the dates above named.

In addition, this year driver's licenses must be purchased. These will run as follows: for car owner—60c; for each additional driver in each family—30c; all truck drivers are resuired to buy a 60c license.

We are informed also that if you own an auto on November 14th and fail to take out a driver's license, you will be barred from driving for the current year.

SHERIFF'S FORCE INVESTIGATED CUTTING SCRAPE NEAR MAP'VLE

Sheriff Hardy and his deputies went over to the community six miles southwest of Maplesville late last Sunday night to investigate a cutting affray which happened earlier in the night at the home of E. L. Bone, where a dance was being held. The officers found that Clarence Hawkins had sustained an ugly lasceration across the side of his neck, and Tip Roper had been stabbed three times in the back. Both had to be cared for by a doctor. No arrest was made.

Other than this, everything pertaining to the officers has been quiet this week, which is much in contrast of last week. Eleven arrests were made last week, all of whom were put in jail. Six were alleged violators of the prohibition laws; one for hunting without permit; one for practicing medicine without license; one for petit larceny; one for assault and battery, and one for driving while intoxicated.

CHEST CLINIC TO BE HELD BY COUNTY HEALTH UNIT

In connection with the tuberculosis control, the County Health Unit of Chilton County announces that a chest clinic will be held at the health office in Clanton on Thursday and Friday, October 3 and 4. This clinic will be held in connection with the State Health Department. Cases referred by physicians will be X-rayed, and if this test indicates trouble, the patients will be given complete examination.

TEACHERS MEET MONDAY, SEPT. 30

37 Schools Of County Will Open Their Doors On Tuesday Morning

Prof. Luther E. Little, County Superintendent of Education, announces that the Chilton County teachers Institute will be held at the Chilton County High school building, Monday, September 30th, begining at 9:00 o'clock. Institute attendance is required of all teachers who are to teach in this county this year.

The Institute program will be a series of short discussions of the entire educational program for 1935-1936. Dr. J. M. Kimmey, County Health Officer, and Miss Irene Smitherman, County Health Nurse, will discuss the health program for the year. Mr. J. W. Fant and Miss Ruth Pardue will discuss 4-H Club work for both boys and girls. Miss Icie Belle Cobern will discuss some problems of attendance. The main speaker for the Institute will be Dr. J. A. Keller, State Superintendent of Education. Dr. Keller will give to the teachers his minimum program as was adopted by the recent session of the Legislature. Dr. C. B. Smith director of instruction from the State Department of Education will represent the Alabama Educational Association and discuss with the teachers the problems before the association at this time. A number of colleges will be represented by extension workers and extension classes will be organized offering the teachers of the county an opportunity to further their education.

Schools Open Tuesday

On Tuesday morning, Octber 1st, the remaining thirty-seven schools of the county will open. There will be an addition of 170 teachers in these 37 schools. There will be a total enrollment on the county of around 6,000pupils when the ten schools already running are augmented by those others to open Tuesday morning.

Prof. Little urges that all pupils report for enrollment in the various schools on the opening morning.

DR. CLINT FOSHEE HURT IN AUTO WRECK SATURDAY P.M.

Mr. C. D. Foshee received word Saturday night that his oldest son, Dr. Clint Foshee, was severely injured in an automobile accident near his home in Grand Rapids, Michigan Saturday afternoon about 1 o'clock. Dr. Foshee was carried to the Butterworth Hospital in Grand Rapids. Another telegram was received Sunday afternoon by Mr. Foshee stating that his son was resting well and no immediate danger was anticipated.

AIR SHOW AT BIRMINGHAM OCTOBER FIFTH AND SIXTH

Special attention is called to the big air show to be put on at the Municipal Airport in Birmingham on Saturday and Sunday, October 5th and 6th.

Races, special stunt flying, 'chute jumping, and many other attractions are on the program, to be put on by specialists in their line from all over the country. No admission charge will be made.

Pilots and performers will be present from Maxwell Field, Montgomery, and from Barksdale, La., as well as other air centers.

On Sunday, October 6th, the famed Key Brothers, holders of the world's endurance flight record, of Meridian, Miss., will be present with their plane in which they recently broke all endurance records, and they will perform their interesting and highly dangerous feat of refueling in mid-air.

All aviation enthusiasts of this section are urged to be present.

COUNTY AGENCY WORK AND THE TRIPLE A

[EDITORIAL]

There is, here of late, quite a bit of agitation and unrest among the farmers of the South and even in Chilton county regarding the farm program of the national administration. Those who propose to defend the AAA and all the control methods attempt to hook it up inseparably with the county agency work and the original farm demonstration set-up.

To The Union-Banner the county agent and the A A A should be, and were intended to be, two separate and distinct things. In other words, the people of Chilton county, some years ago, voted on co-operating with the government in the farm demonstration business. This was before the Agricultural Adjustment Administration was ever dreamed of. This paper has always favored the farm demonstration agent; we still believe it has done invaluable service to the farmers of Chilton county. The county agent should be given the co-operation of the farmers, because the county agent idea is a good one and if properly carried out according to the original intentions results in much good to all of us.

But The Union-Banner does not believe that the program as being advocated by the AAA is the best for our farmers. It is too much sibsidizing and monopolizing, and if continued long, the farmers will have absolutely nothing to say for themselves but will have to act altogether at the behest of some government representative. We are afraid that the average man who has been "sold a catch phrase" has little idea of what the New Deal will mean to the nation and to the individual in the future. Even the most skilled economist cannot accurately calculate the future.

We fear that the day is approaching when individual liberty will vanish—when citizens will be at the beck and call of government bureau autocrats, who will order our lives and permit us only to pay a large portion of our earnings for taxes to help them keep up their nefarious racket.

Some say that cotton would drop to five cents a pound within thirty days should the present program be discontinued. This editor fully believes, and he can give substantial reason for his beliefs, that if the AAA had never been heard of cotton today would be selling for fifteen cents a pound, and the farmers could raise all they wanted to. The whole new deal has been a complete fizzle and the AAA part of it is no exception.

In last week's Democratic Chilton County News was published an interview from Judge L. H. Reynolds, Mr. J. Dudley Collins and Mr. J. N. Dennis, in which statements from these men were used in an attempt by this newspaper to substantiate the present Democratic farm program as being administered from Washington. Although the editor of The Union-Banner has the highest and most sincere regard for these gentlemen and their opinions, and although we have fought, bled and died for them in their many past campaigns in the Republican party in Chilton county, yet we broadly disagree with them as their opinions are expressed in the above-named Democratic newspaper. We believe that the farm program of the Democratic party, like all the rest of its pet schemes, is a failure, is unconstitutional, and is fast becoming better known, better understood and more unpopular.

The people who love true America, who fear the all-wise God and believe that He still lives and cares for His people, citizens who revere the Constitution of the United States and cherish the traditions which have made it great, people who believe in individual liberty, freedom of thought and speech, can hardly fall in line with the New Deal and the present trend of things as administered by the Democratic administration at Washington.

The people of America are not going to place their stamp of approval on the present regime. They are going to elect an American as president next year—not a Socialist-Democrat, but a good old-time, honest, straightforward, progressive-thinking Republican, a president that the people will not be afraid of but will have confidence in. Then we will not need any AAA, PDQ or XYZ.

Better Hopes Held For Street Paving

Mayor C. Fenn Jones announces that prospects are growing brighter for the residential street paving project in Clanton. The state authorities in charge of the work are letting out encouraging signs of their interest in the work in Clanton. Certain information regarding the tax value of the city's property since the corporate limit extension has been asked for by State men, and indications are that we still have a good chance of getting our project approved. However, numbers of projects over the State, similar to ours, has been turned down cold.

The water works extension into the newly acquired territory of the city is contingent upon the same conditions as the street paving, Mayor Jones states.

JUDGE REYNOLDS' BARN BURNED SUNDAY NIGHT

The fire department was called out Sunday night about 7 o'clock to extinguish a blaze in the barn of Judge L. H. Reynolds at the rear of his residence.

The building, a three-room board house, was completely in flames when the fire fighters arrived, or at least the bottom portion was. Judge Reynolds had some fine grade dressed lumber stored in the loft of the barn, and that was not seriously injured, inasmuch as nearly all the fire was near the ground. There was nothing on the ground floor of the barn except a sack of corn and some Irish potatoes.

It is thought a certainty that the burning was incendiary, as no other cause can be attributed. The barn was uninsured.

THE HOMEMAKERS SUNDAY SCHOOL CLASS WILL MEET

The Homemakers Sunday School Class will hold an important business meeting at the Baptist Church Friday evening at 3 o'clock. The officers for the new year will be elected. Each member is asked to be present and bring a small picnic lunch for the social hour which will be held after the business meeting.

A & P Tea Company Moved To New Home

The A and P. Tea Company is this morning doing business in their new home in the Moore Building, on the corner of Second Avenue and the Highway. Their motto is "The Finest Food Store in Chilton County."

The store manager, Mr. G. C. Armstrong, is very elated over the new and beautiful location into which he has moved. The spaciousness of the new building will enable him to display his wares and arrange them in such a way as to present real attractiveness as well accessibility to the trade.

Assisting Mr. Armstrong will be Mr. Hershell Mims, who will work full time. Bill Armstrong will help before and after school and on Saturdays. Also on Saturdays they will be assisted by Bill Miner, John D. Thomas and Durwood Robinson.

DR. LAWRENCE EXPECTS TO MOVE LAST OF NEXT WEEK

Dr. C. O. Lawrene announces that he expects to move into his new quarters in the new brick-veineer building next to Dief's service station the last of next week.

This new building, when completed, will be a nice place and one which the doctor and his many friends will appreciate.

TOM McKEE BOUGHT OUT DIEF'S

It has been reported that Mr. T. L. McKee, the incoming tax collector of Chilton county, has purchased the Dief Service Station and will operate same in the future. Mr. McKee hopes that service at the station will not be interrupted but that he will be able to keep it open and running.

Mrs. George Wyatt is back home, after two weeks stay in the hospital in Montgomery. She is improving nicely.

JUDGE GLOVER HERE

Judge Arthur Glover, of Wetumpka, was in Clanton last Thursday for a while to attend to some circuit court matters. No cases were tried—only some technical matters of law pertaining to some cases on the docket.

BIRMINGHAM JAYCEES VISITED MITCHELL DAM

Members of the Birmingham Junior Chamber of Commerce made the second of their bi-monthly industrial trips Sunday, this time coming to Mitchell Dam, on the Coosa River, where barbecue dinner was served and athletic sports and games made up the program.

The Alabama Power Company was host and officers of the Company piloted the Jaycees and company through the plant where hydro-electric power for Birmingham and a large section of Alabama is produced.

Between 60 and 70 members of the Junior organization and their wives made the trip, leaving Birmingham early Sunday morning and returning late in the afternoon.

The next industrial tour will be about the middle of November, the committee announces.

IRVINS MOVE TO CLANTON

Mr. Floyd Irvin with his family has moved to Clanton. They brought their household goods up here Monday from Verbena, and are low living in the old Dr. Arthur Johnson biulding facing Fifth Street between First and Second Avenues.

Mr. Irvin is manager of the newly acquired Taylor Grocery and Market, formerly Wade Grocery. This popular store now belongs to Mr. R. W. Taylor.

SOLDIERS HOME MAY BE CHANGED

Place May Be Turned Into Sanatorium For Tuberculosis

The Clanton Kiwanis Club is endorsing the idea of converting the old Confederate Soldiers Home at Mountain Creek into a sanatorium for the isolation and treatment of tuberculosis. Senator Earle Thomas, club president, announces.

Believeing the institution will likely be closed as a home for Confederate soldiers because it does not serve enough people to make it practical, health authorities hit upon the idea of turning it into a tuberculosis sanatorium.

Dr. J. M. Kimmey, county health officer, and other local physicians are interested in the program. It was recently brought to the attention of the Kiwanis Club, which serves in Clanton largely in the capacity of a Chamber of Commerce, and the club assured its support.

A committee, composed of Senator Thomas, Dr. Kimmey, and Luther E. Little, superintendent of schools, has been appointed to contact leaders of civic organizations in Shelby, Elmore and Autauga Counties in an effort to determine the possibility of making the institution serve an area of three or four counties.

200,000 LEGIONNAIRES TAKE CHARGE OF ST. LOUIS, LOCK, STOCK AND BARREL!

St. Louis, Sept. 23.—The American Legion took over St. Louis today for its 17th annual convention. Unofficial estimates placed the attendance at the highest in the history of the organization which had its birth in this city in 1919. Scores of special trains from all points of the compass rumbled in over the week-end—more than 125 of them—delivering something like 200,000 "buddies" and their ladies.

National Commander Frank N. Belgrano, Jr., of San Francisco, rapped the convention to order in St. Louis' brand new mammoth Municipal Auditorium at 9:30 a.m. That was the signal for four days of deliberations expected to result in ringing declaration of policy on many controversial matters.

A ding-dong battle over the exact shape the soldier bonus proposal shall take was an outstanding probability. To the question of "why?" one had but to point out Congressman Wright Putnam of Texas and Congressman Fred M. Vinson of Kentucky, both here for the convention.

The Legion sponsored the comparativey conservative Vinson bonus bill in the last session of Congress, as opposed to the Patman bill, featured by currency inflation provisions. Both failed of final enartment into law, and in his annual report, Commander Belgrano denounced the inflationists for loading down the bonus bill with a proposal more controversial than the bonus itself.

"The bonus will be passed at the next session of Congress, and actual payments will begin by next March 1," Belgrano predicted.

OPTICIAN FROM OKLAHOMA IS VISITING MOTHER AT THORSBY

The Union-Banner was pleased to meet Dr. G. W. Wright, of Vinita, Oklahoma, who is in our county visiting his mother at Thorsby, Mrs. D. A. Wright, and his brother, Mr. J. D. Wright.

Dr. Wright formerly lived in Coosa county in the Lawson's Mill community near Rockford. He was raised up with our Mayor, Mr. C. Fenn Jones, and Mr. W. D. Spigener. Dr. Wright and his brother visited their old home place in Coosa county Wednesday after an absence from there of forty years.

Mr. D. O. Manning is back from Birmingham, where he has been ill for the past several weeks.

REPUBLICANS WILL MAP FIGHT ON FDR

Executive Board Will Meet In National Capital In Few Days

Washington.—The fury of words over "constitutionalism" and "confidence" intensified this week, but more concrete evidence of the 1936 tactics for and against the New Deal awaits the fortnight ahead.

After months of paper work and speechmaking, the Republican Executive Committee gathers here on Wednesday to plan "early organization" and greater activity. A day or so following, President Roosevelt takes off on the much-planned transcontinental trip and its political opportunities.

A wealth of material is fresh at hand for each side. It is realized that recent develoments portend a campaign based broadly on whether the New Deal is legal, and whether it has helped or hindered recovery.

Little other than Supreme Court sanction or nullification of a wide range of Roosevelt policy before June, or a startling turn by business in either direction, can greatly alter that prospect.

Spicing it are differences within the Republican party over how to deal with the agricultural issue. Because farm states are well represented on the executive committee, next week's meeting will be watched for any consideration of the AAA.

Arguments between the publicity departments of both parties about that extraordinary agency center just now on the "potato control" law. Holding President Roosevelt "directly responsible," G. O. P. headquarters said it is one and the same with the AAA philosophy, justice and economics.

Charles Michelson, Democratic publicity director, rejoined Saturday that the administration "had nothing to do with" this law. He reminded that nine out of 15 Senate votes against it were Democratic.

The whole question may be threshed out again when Congress reconvenes.

Demand for changed relief and budgetary policies confront the New Deal with alternatives of political importance, much as Republicans ponder the extent of AAA support. Conceivably the whole direction of the campaigning could be shifted by the party positions when the decisions can no longer be deferred.

By the president's side on his western trip will be Secretary Ickes and Relief Administrator, Harry L. Hopkins. Presumably, through direct contact with the unemployment problems as various states are visited ,an attempt will be made to reconcile their disagreements finally.

CHESTERFIELD RADIO PROGRAM TO START WEDNESDAY, OCT. 2nd

On each Wednesday and Saturday, beginning October 2nd, Chesterfield Cigarettes will broadcast a radio program beginning at 9 p.m. eastern time or from 8 to 8:30 central (our) time. This program will feature Lily Pons, Andre Kostelanetz, Orchestra and Chorus.

This program may be heard over WBRC and WSFA. After November 1st it may be heard over WWL in New Orleans. WLAC at Nashville will also broadcast it.

The Liggett & Myers Tobacco Company invite you to be their radio guests and listen in on these programs.

BUILDING NEW HOME FOR MR. SPUD CALLOWAY ON SELMA RD

Mr. and Mrs. John Funderburk, of Dallas, Texas, are spending some time in Clanton, while Mr. Funderburk is engaged in the building of a new home for Mr. and Mrs. Spurgeon Calloway, on a lot recently purchased from Kin Vinson, on the Selma Road.

Martin Memorial Service Planned

The annual homecoming day and memorial services will be held at the Memorial building, on the site of Old Bethesda, Coosa County, Sept. 29, beginning at 10 a.m., according to published program of J. Mell Martin, of Clanton, son of the late Rev. D. S. Martin, and in whose honor the services will be held.

Harry Herzfeld, of Alexander City, will preside. Some of the features of this meeting will be a sermon by Rev. John T. Nolen, a nephew of Rev. D. S. Martin; a memorial address by Rev. C. J. Bentley, of Birmingham; an address by Rev. Sam Heath, an address by Rev. Judson Martin, a son of Rev. D. S. Martin; and an address by B. B. Martin, of Auburn, a brother of Rev. D. S. Martin, on the subject, "What the Old Church has Meant to Me."

This homecoming and memorial service will bring people from all central Alabama, and it is believed that a thousand people will be on hand. Two years ago the building and grounds were dedicated and incorporated as a perpetual memorial to Rev. D. S. Martin, who spent his life in that community and was pastor of the church for 30 years.

RIGINAL

County Farm Agent's Notes

Compiled by J. W. Fant, County Farm Demonstration Agent for Chilton County

THE COLOR OF LEAVES

Montgomery.—The normal color of leaves during the growing season is dependant upon the relative proportion of yellow and green pigments which are present. This proportion determines whether or not the leaf is dark green, yellow green or light green in color. The green pigments, classified as chlorophyll, are directly concerned with the assimilation of carbon dioxide from the air and the manufacture of plant food. Certain exceptions to the usual green of the leaves such as the purplish red leaves of the Purple Beech, may be noted, but nevertheless the green and yellow pigments are present although obscured by a red coloring matter in the outer layer of the leaf.

In the fall of the year, as the plant approaches and attains a period of dormancy, certain chemical changes occur through a break down of the color carrying bodies of the leaf and its pigments. In the case of a mild fall the break down may be gradual with the result that the coloration will be dull, but with a cold fall and early frost the coloration will be vivid. The brown color which follows the bright colors is an after death condition in which brown pigments soluble in water are produced.

DAILY AVERAGE PRICE ⅞ INCH SPOT COTTON FOR PAST 6 WEEKS

The daily average of the prices per pound of middling ⅞ inch spot cotton at the ten designated spot markets for the period August 1 to September 17, inclusive, has been made public by the Agricultural Adjustment Administration.

The daily average price was determined by daily quotations from the ten designated spot markets—Augusta, Dallas, Galveston, Houston, Little Rock, Memphis, Montgomery, New Orleans, Norfolk, and Savannah—to the Bureau of Agricultural Econmics Department of Agriculture.

Producers of cotton who agree to comply with the 1936 cotton acreage adjustment program and who have sold cotton from the 1935 crop will be paid under the Agricultural Adjustment Administration's price adjustment plan the difference between the average at the ten designated spot markets on the day of sale and 12 cents per pound.

For example, a producer who sold his cotton on September 4 would be due a price adjustment payment of 1.55 cents per pound up to the amount of the actual cotton sold but NOT beyond his Bankhead allotment.

On the other hand, any producer who sold cotton from his 1935 crop on any of the days when middling ⅞ inch spot cotton averaged 12 cents a pound or more at the designated markets would NOT be an adjustment payment.

J. W. Fant, county agent, furnishes the daily average of the prices per pound at the ten designated markets as follows:

Date	Cents per Lb.
Aug. 1	12.06
Aug. 2	12.02
Aug. 3	11.98
Aug. 4	Sunday
Aug. 5	11.95
Aug. 6	11.95
Aug. 7	11.81
Aug. 8	11.60
Aug. 9	11.67
Aug. 10	11.63
Aug. 11	Sunday
Aug. 12	11.47
Aug. 13	11.28
Aug. 14	11.43
Aug. 15	11.57
Aug. 16	11.60
Aug. 17	11.62
Aug. 18	Sunday
Aug. 19	11.63
Aug. 20	11.53
Aug. 21	11.48
Aug. 22	11.48
Aug. 23	10.85
Aug. 24	10.59
Aug. 25	Sunday
Aug. 26	10.63
Aug. 27	10.80
Aug. 28	10.75
Aug. 29	10.58
Aug. 30	10.53
Aug. 31	10.b2
Sept. 1	Sunday
Sept. 2	Holiday
Sept. 3	10.39
Sept. 4	10.45
Sept. 5	10.42
Sept. 6	10.48
Sept. 7	10.44
Sept. 8	Sunday
Sept. 9	10.49
Sept. 10	10.60
Sept. 11	10.58
Sept. 12	10.51
Sept. 13	10.49
Sept. 14	10.38
Sept. 15	Sunday
Sept. 16	10.35
Sept. 17	10.45

STAPLE COTTON SHOULD BRING PREMIUM PRICE

Auburn, Ala.—Producers will lose if they sell premium cotton for the price paid for middling ⅞-inch cotton in the belief the price adjustment payment will compensate them for their better grade and stale length, say AAA officials in urging cotton producers to insist upon buyers paying premium on cotton above average in grade and staple length.

"For example," they say, "the average price for white middling ⅞-inch cotton in the 10 spot markets on September was 10.60 cents per pound. If a producer sold on that day the government will pay him a difference of 1.40 cents per pound.

"He would receive this payment of 1.40 cents per pound even if he sold premium cotton on September 10 which brought him 12 cents a pound or more."

ERVIN L. BEASLEY STUDYING LAW AT UNIVERSITY OF ALA.

Mr. Ervin L. Beasley, son of Mr. Henry M. Beasley of Jemison, Ala., is taking a pre-law course through the school of commerce and business education at the University of Alabama.

This young man graduated from the Jemison High School on May 17, 1935, and entered the University on September 11th this year. While in the Jemison school young Beasley made a very distinct and creditable record. He was appointed by the principal, J. A. Peterson, as assembly squad leader in the service club. He served as reporter of the F. F. A. at Jemison for three years. He won first place in the oratory contest in Jemison High School last year.

P. D. B. WILL CONTROL PEACH TREE BORERS

Auburn, Ala.—Farmers are advised to fight peach tree borers with paradichlorobenzene.

"This chemical should be used only on trees four years old or older as it is liable to do serious damage to the young trees," says Julian Brown, extension horticulturist of the Alabama Polytechnic Institute. "Borers on 1, 2, and 3-year-old trees should be controlled by worming. For trees 4 and 5 years old ¾ ounce of the chemical should be used per tree; for 6-year-old trees, 1 ounce; and for very old trees with large trunks, 1½ ounces."

In North Alabama the aradichlorobenzene should be applied October 1-10; in Central Alabama, October 5-15; and in South Alabama October 10-20.

County agricultural agents are in position to furnish detailed information on applying the material to trees.

FARMERS ADVISED TO FIELD SELECT CORN

Auburn, Ala.—Field selecting seed corn and storing it so as to protect it from rats and insects are important jobs which farmers should not overlook at this season of the year, advises J. C. Lowery, extension agronomist.

"Selections should be made both before and after harvest", he said. "Before harvest go through the field and select seed ears, keeing in mind the following points:

"Select for vigorous stalks as shown by superiority over surrounding stalks. Do not select ears that are good because of space of favorable conditions. Select from stalks of medium height that do not break.

"Select for two or more ears per stalk and preferably with ears turning down. Use both ears from a stalk.

"Select ears with shucks extending well over tips.

"Select ears from stalks which are free from disease. It is necessary to select many more ears than will be need for planting, for a re-selection should be made after harvesting."

Mr. Lowery is urging farmers to be certain to store their seed corn where rats and insects will not destroy it.

BUMPER CROP OF PINE SEED GROWN IN SOUTH

Auburn, Ala.—Southern pines have this year produced the best crop of seed in the last 15 years, reports the United States Forest Service, which is urging farmers and the public to cooperate in preventing and controlling forest fires.

"Fire prevention and control will help turn this bumper crop of pine seed to good account in restocking lands now lying idle and unproductive," says the Service.

STATE GAME AND FISH NEWS

Montgomery, Ala., Sept. 25.—The new McPhaul act sharply reduces the cost of the fur-catcher's license in Alabama, but surrounds the taking and shipping of fur-bearers for commercial purposes with airtight restrictions.

The open season for the taking of bears, foxes, opossums, muskrats, minks, weasels, skunks, civet cats, beaver, and otters for their furs, skins and pelts extends from November 20 to February 29.

Written permission is required from the owner before any person may hunt or trap on the lands of another with a gun and dog, or with steel traps.

Montgomery, Ala., Sept. 25.—The State Conservation Department is planning an attractive wildlife exhibit for the Alabama State Fair to be held in Birmingham this week.

The exhibit will be in charge of James M. White, field assistant in the department, and will include an aquarium containing approximately 500 bass and bream from the state fish hatchery at Estaboga; native Alabama quail, a raccoon, some deer and possibly a few squirrels.

COTTON SEED TRUCK CARSIZED

Shortly after noon last Thursday a truck heavily loaded with cotton seed over turned just south of the Cordrey old mill.

The truck was the property of Burns Goodgame, and was driven by Fonza Bates. Mr. Bates stated that just as he was making the curve south of hte Hawkins home, the stering knuckle came loose and the truck plunged down an embankment.

The trailer body was capsized, dumping the load of cotton seed in the field. Little damage was done to the truck, and Mr. Bates came through without a scratch.

Mr. and Mrs. J. Renfroe Jones of Columbiana were in Clanton Monday of this week. Mr. and Mrs. Jones intend to move back to Clanton soon.

Mr. Marvin Huett of The Union-Banner spent Saturday night and Sunday with his sister, Mrs. Leila Eiland, in Montgomery.

Mrs. Jean Wyatt and little daughter, Inez, attended the Vaughan singing convention in Lawrenceburg, Tenn., last Saturday and Sunday. They stopped off in Birmingham Monday and took in the fair.

Arthur Tippett of Concord community returned Friday night from Tuscaloosa, where he spent a month in the Veterans hospital. Mr. Tippett was treated for muscular arthritis.

If you feel tired, run-down, nervous and out of sorts

—there is usually a definite reason for this

Now let's reason sensibly.

Don't try to get well in a day . . . this is asking too much of Nature. Remember, she has certain natural processes that just cannot be hurried.

But there is a certain scientific way you can assist by starting those digestive juices in the stomach to flowing more freely and at the same time supply a balanced mineral deficiency the body needs.

Therefore, if you are pale, tired and run-down . . . a frequent sign that your blood-cells are weak—then do try in the simple, easy way so many millions approve — by starting a course of S.S.S. Blood Tonic.

Much more could be said—a trial will thoroughly convince you that this way, in the absence of any organic trouble, will start you on the road of feeling like yourself again. © S.S.S. Co.

SSS makes you feel like yourself again

You are invited to listen in every Friday night to a program of old-fashioned music—S.S.S. Music Box Hour—over Mutual Broadcasting Network, 9:30 p. m., E.S.T.

PLEASANT GROVE
JEMISON

Sunday was a wonderful day here. We called our former pastor for another year, the Rev. Maurice Hodgens. Sunday evening we had with us one of our old community boys, who has just started out in the ministry, Mr. Wooley Nix. He preached for us and I believe that the Lord is truly with him. We pray that he may be faithful and do a wonderful work for the Lord.

Mr. Fred Brockman of the police force of Birmingham, and family were guests of his uncle here last week, Mr. Z. Woodley.

Mrs. Jim Woodley and Mrs. Sam Woodley visited their brother, John Samples, last week. He is in the veterans hospital at Tuscaloosa now.

Mr. and Mrs. Vasteen Davenport, who have been in Baldwin County for some time have moved back into this community.

Mr. and Mrs. Clyde Champion and the correspondent visited their sister Mrs. Will Kellum, formerly Miss Mattie Champion of this community, of Bessemer, Saturday and Sunday. She is very ill with cancer. If any of her friends happen to go to Bessemer she would appreciate them calling to seer her. Address, 309, 3rd Ave.

The Spiveys are no bettter and Mrs. Mintie Hodgens is not expected to live but a very short while.

The neighbors worked for Mr. Geo. Spivey Monday.

Mr. and Mrs. Phillip Franklin were guests of Mr. and Mrs. Elzie Carroll Saturday night.

Mrs. Jim Woodley was the guest of the Misses Champion Thursday evening and also Mrs. E. C. Davenport visited them Friday evening.

Mrs. Clarence Marcus and little son, Aldene, spent last week with her parents and brothers, Mrs. J. A. Wright, James and Maurice.

Mr. and Mrs. Erskine Martin were the week end guests of her home folks, Mr. and Mrs. J. A. Wright.

Mr. Frank Davenport was the dinner guest of Mr. and Mrs. T. H. Campbell Sunday.

BETHSALEM NEWS

The singing society of this place met on last Sunday afternoon. The singing was called to order by the chairman, about 2:15 o'clock. We had a large attendance and some real good singing.

We elected the following officers for the coming year: Chairman, C. M. Billingsley; assistant chairman, R. M. Brigance; reporter, Ettie Charles Wilkins.

Directors for the afternoon were as follows: Orbie DeVaughn, R. M. Brigance, Arthur Williams, Ettie Charles Wilkins, Clyde Wilkins, J. W. DeVaughn, J. E. Varner, Cecil Yeargan, Marshall Burkhalter, Elbert Griffin, J. C. Broadhead and Ella Mae Jones. Quartets for the afternoon were arranged by J. E. Varner.

We wish to welcome all visitors and invite each and everyone back every fourth Sunday afternoon. Bring some one else with you.—Reporter.

Watch Out For The Big SHELL SALE soon at Clanton Building Supply Company.

FROM HELENA, ALA.

Editor Union-Banner:

Word has been received in our community that rumors stating that Rev. N. Green, of Jemison, who conducted a revival in our Midway Community Building the last week in August, was run from our community before the revival was over. For the benefit of a large number of people of Chilton County who are members of his churches, we the trustees of the Midway Community House wish to make the statement that this is untrue and the revival was very successful.—Respectfully submitted,, N. Ed Jones, chairman, H. L. Pool, secretary-treasurer, W. N. Campbell.

HOT DOG SUPPER

There will be a hot dog supper, and an ice cream supper at the home of Mr. and Mrs. Monroe Jones, Saturday night, September 28, two miles north of Haynes. The proceeds will go for the benefit of Pleasant Hill church. Everybody is invited.

H. T. DONOVAN, M.D.

CLANTON, ALA.

Eye, Ear, Nose and Throat

Office, Dr. Arthur Johnson's Office Building
Phone—Day or Night—195
Office Hours:
9 to 11 a.m., and 2 to 5 p.m.
Sunday by Appointment

L. E. FOSHEE

CHEVROLET

Salesman

THANK YOU

I want to express my appreciation to the people of this section for the splendid business given me during the past sixty days. My sales of 24 Chevrolets were beyond my expectation.

JAMES H. DANIEL

Chilton County's new and only authorized Singer Sewing Machine Representative carries every type of electrical and treadle machines, Vaccuum Cleaners and Electric Irons. We have a few real good, late model machines that will be sold at most reasonable prices.

Come in to see us at your very earliest convenience, with all your machine needs, and troubles too, as we have a full line of parts and accessories, and do any repairing and adjusting.

We are located in the Dollar Store, (Next door to the A. & P. Tea Co.). Are at the store every Saturday, and traveling in other sections of the county the remainder of the week.

JAMES H. DANIEL

Exclusive Singer Representative for Chilton County
Clanton, Alabama

NOW

is the time to have your child's eye sight tested

Have your children been complaining of dull headaches? Do they have to hold a book within a few inches of their face in order to read? If they do they should have their eyes tested at once. See that they are physically fit for school work. Poor eyesight has caused many a failure. Don't let it happen to your child.

Dr. M. Goldner

OF BIRMINGHAM, ALABAMA

Here in Clanton, Tuesday, October 1, and Every Two Weeks Thereafter

Office With Dr. J. P. Hayes Clanton, Ala.

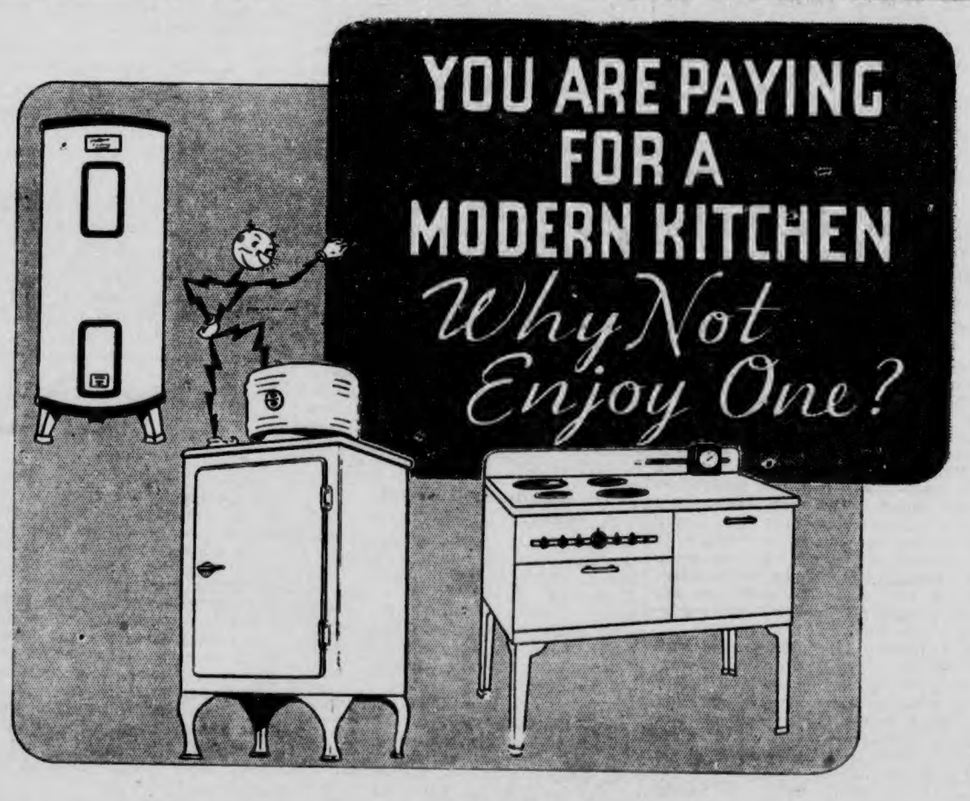

TOO MANY hours in a kitchen that has perhaps become out-of-date with the passing years—a tired feeling that shouldn't be yours—backaches that rob you of rest and vitality . . . that's part of the price you're paying for not having a modern Electric Kitchen.

***Electrify Your Kitchen at* SMALL COST**

Under the Economy Purchase Plan you can now buy all three of the modern electrical kitchen devices—electric range, water heater and refrigerator—for monthly payments no greater than for just one of them a few years ago. Inquire at our store, or a dealer's.

WHY NOT HAVE ONE?

The prices of electric refrigerators, electric water heaters and electric ranges are now so low, and the cost of operating them under our LOW RATES is so surprisingly little, that any family—even those with modest incomes—can afford to have a completely electrified kitchen!

ALABAMA POWER COMPANY

Electrify Now—Electrity is CHEAP in Alabama

POOR OR

THE RIGHT HAND OF HOUSEWIVES

MORE THAN A LAUNDRY SERVICE

Phone 119

Sheets faultlessly flat—turned neatly over the blanket edge—billowy pillow-slips smooth and white—makes a bed that invites sleep. This is the daily miracle performed by Clanton Laundry & Cleaning Company—scrupulously clean linens — sparklingly white — ironed smooth and wrinkleless.

You will find that Clanton Laundry provides dry services suited to your needs at interesting prices. Thoroughly washed—returned damp—the cost is only 3c per pound—a service for those who prefer to do their own ironing. Thoroughly washed — flat work, smoothly ironed and neatly folded; wearing apparel starched and dried rough—7c per pound. Shirts washed and beautifully ironed with either damp wash or rough dry services —only 10c each. Of course, rapid delivery is assured with every service.

Saving Time, Health, Energy, At Little Cost

Clanton Laundry & Cleaning Co.

FEDERAL PARK IS PLANNED FOR SHELBY AREA

$1,150,000 Project Will Be Located Southeast of Birmingham

Plans for a Federal recreational project costing approximately $1,150,000 and situated in the hills of Shelby County, southeast of Birmingham, Birmingham, were announced here today by E. Todd, of the Recreation Demonstration Projects Bureau of the National Park Service.

The recreational area, as described by Mr. Todd at Federal Bldg., will contain 10,000 acres of land, two large lakes, and will be furnished with 75 cabins, to be rented at nominal cost for vacations of Birmingham's industrial population.

The project would afford jobs for 800 men for from 12 to 18 months, he added.

The area is about 15 miles from Birmingham, off the Montgomery Highway, and about 11 miles by way of the Florida Short Route Highway.

REVIVAL TO BE AT POPULAR SPRINGS NEXT WEEK

Folks, don't forget the revival to begin next Sunday and run through the following week. Rev. J. L. Hand will do the preaching.

The singing Sunday afternoon was very well attended. There were several other singings, and for that season there were not so many singers here, however, the singing was good. We are going to order new books and we are expecting a real good singing next fourth Sunday afternoon. Everybody come.

Services through Sunday were well attended. We gave our pastor a pounding. Many needful things were given which he appreciated very much. Rev. Paul Oden preached on Sunday and Sunday night. After B. Y. P. U., he showed some pictures of Japan. Everyone seemed to enjoy very much.

Remember all services. You are always wecome. Come.—Reporter.

It was reported that the home of Mr. Lomer Giles, near Mineral Springs, was destroyed by fire Sunday.

BIRTHDAY DINNER

On last Sunday a large crowd gathered at the home of Mr. G. W. Nelson to celebrate the birthdays of Misses Zula, Emma, Mable, Mary Nelson, Mrs. Zora Traywick, Messrs. J. I. Bice, J. O. Bice, J. L. Billingsley, John Nelson and Little James Allen Bice.

They began to gather at the home about nine o'clock, enjoying a few hours before a bountiful dinner was spread out in the shade of a small oak grove in front of the home. Thanks were returned by the Rev. E. L. Manning.

Those enjoying the occasion were: Mr. and Mrs. G. W. Nelson and family, Mr. and Mrs. J. I. Bice, Mrs. Minnie Mullins, Mr. and Mrs. L. C. Keen and family, Miss Louise Cox, Mr. and Mrs. J. L. Billingsley, Mr. and Mrs. O. C. Billingsley and family, Mr. and Mrs. W. L. Henderson and family, Mr. and Mrs. Luther Traywick, Mr. and Mrs. J. O. Bice and son, Mr. and Mrs. L. L. Traywick and family, Mr. and Mrs. Vester Bice and son, Mr. and Mrs. Ozie Gray and son.

In the afternoon pictures were taken. Between four and five o'clock everyone began to leave, each one wishing them many more happy birthdays.

OAK HILL NEWS

Our annual revival begins next Sunday night, September 29. Rev. Elliot, pastor of Tarrant City Methodist Epsopal church will do the preaching. Rev. Elliot is one of the best preachers in the Alabama Conference. All denominations are invited to come and worship with us. Pray for the success of the meeting.—E. L. Glasscock.

SANDWICH SUPPER

There will be a sandwich and ice cream supper at the home of Mr. M. F. Childress on Saturday night, Sept. 28th. There will be a pretty girl and an ugly man cake. Everyone come and help out in this worthy cause. The proceeds will go to the benefit of Mt. Carmel church.

SCREW WORM EPIDEMIC STRIKES AUTAUGA HOGS

A heavy loss of hogs in nearby Autauga county through the outbreak of screw worms was reported by T. F. McGehee, of Montgomery, in charge of screw worm control work.

McGehee reported that one farmer lost 75 pigs and blamed the heavy increase of cases on the droppings of pigs and turning of animals into the fields after crops have been harvested.

McGehee warned the producers to watch their animals closely for fresh cuts and abrasions in order to give treatment before the screw worm infestation starts.

No heavy loss has been reported from other sections of the state during recent weeks.

MRS. MARY ABBIE SMITH

Funeral services for Mrs. Mary Abbie Smith, age 70 years, were held at Walnut Creek Church last Sunday at 11 o'clock, Rev. G. B. Golden and Rev. J. W. Enfinger officiating. Spigener was in charge. Mrs. Smith died at the home of her daughter, Mrs. Mattie Snyder, Saturday morning.

She is survived by her husband, W. R. Smith, and six children, three sons and three daughters. They are: John L. Smith, Willie Smith and D. S. Smith, all of Clanton; Mrs. Bulah Jones, Mrs. Lonnie Robinson and Mrs. Mattie Snyder, all of Clanton. There are sixteen grandchildren and two great grandchildren.

The pallbearers were: Willie Smith, D. S. Smith, Ira Smith, Dewey Smith, Clifton Jones and Leslie Robinson.

CARD OF THANKS

Mr. Henry Oates, who has been sick for two and one-half months is slowly recovering. We wish to extend our sincere thanks to our many friends and neighbors for their kindness and willingness shown us during his illness. May God bless each and every one.—His son, Mr. R. Oates.

Claraine Oates had her tonsils and adenoids removed a few weeks ago and is doing nicely.

SOUTHERN GOLD MEDAL FLOUR COMPANY
Gears General Mills Facilities to serve the South

Map showing direct transportation facilities by rail, truck and water from wheat producing areas to Southern Gold Medal Plants in the South and Southern redistribution facilities.

A GOOD MAN STEPS OUT

When Will Culp turns over the keys to the tax collector's office to Tom McKee Saturday night of this week, a good man will be stepping from the employ of the county into private life. There are not many men in the county who enjoy a more universal admiration from the people in general than Bill Culp.

Starting life as a farmer and singing school teacher, Mr. Culp worked into the part-time job as substitute rural mail carrier, and then worked a year and a half as full time carrier. From that he became deputy sheriff, which position he held for several years. He entered politics in a big way for himself when he announced against Tom Rockett for Tax Collector. He was snowed under twice, but came back again and won. Mr. Culp has served one term in this elective office.

Bill Culp makes too efficient and too good an official for the people of Chilton county to be through with. He will be called upon again; and he will respond in the same pleasing, straightforward, painstaking manner that he has heretofore. The services of a man of his calibre will not be dispensed with.

COLLINS CHAPEL

Rev. Maurice Hodgens will preach at this place on Sunday, September 29th. Everyone has an invitation.

Mr. W. B. Corley, Sr., is reported to be critically ill at his home in West End, Clanton. Mr. Corley has been in declining health for over a year. His recovery is hoped for by his many friends.

UNUSUAL FACTS REVEALED
—by "Movie Spotlight"

BAPTIST INTERMEDIATES TO HAVE SPECIAL PROGRAM SUN.

The Superintendent and teachers of the Intermediate Department of the Clanton Baptist Sunday school are making plans to start the next quarter off with a bang, by making a concerted effort to increase the enrollment and to build up the attendance. The slogan is: "On time every time with a smile."

The officers and teachers will meet each Thursday afternoon for a few minutes to plan the work. The pupils are promised an entertainment such as a picnic, weiner roast, etc., at the end of each six weeks period, provided the attendance is 75 per cent of the enrollment.

The program for next Sunday is:

9:40 Piano music, Miss Colley.

9:45 Song service, Mr. Powell in charge. Clanton Baptist Quartet—Messrs. Jones, Powell, Wyatt and Mims.

10:00 Scripture reading responsively by Mr. Varnell and Dr. Gowan. Prayer by Mr. Powell.

10:45 "Winning Our Way by Friendship," by the Superintendent, Mr. Abrams.

10:10 to 10:40 Lesson study.

WORKING AT ENTERPRISE

All of he patrons of Enterprise school are asked to meet at the school house on Friday morning, September 27th, for the purpose of cleaning off the school grounds.—J. W. DeVaughn.

Watch Out For The Big SHELL SALE soon at Clanton Building Supply Company.

THE NEW HATS ARE REVEALING

Only a meticulous hairdress can do your new hat justice. Our permanents from $2.50 to 10.00 and weekly Shampoo and Finger-Sets at 50c are the answer.

Prices on all work done in school will be half the usual price.

THE MODERN BEAUTY SHOPPE
New Moore Bldg.—Phone 163

In The WEEK'S NEWS

CONGRATULATIONS Were in order after high automobile executives glimpsed the new 1936 Buicks, shortly to be announced, at a 10-day dealer meeting in Flint. Here W. S. Knudsen, executive vice-president of General Motors, extends best wishes to his host, Harlow H. Curtice, president of Buick.

COAXING A SMILE—Jack Osterman and Dorothy Davis pause backstage at New York's Fulton Theater to fetch a smile from their Golden Wedding bottle for their current performance in "Smile at Me."

STRIKING ENSEMBLE—Worn by Bebe Daniels of gold crepe featuring the shorter skirt front, narrowing definitely toward the hem, with a gathered waistline. A cape of silver foxes, with heads forming shoulder and elbow cuffs and tails is released from the hips in back.

A $1450 FISH—A striped bass caught by Young Corbett, former boxing champ, won a $1450 prize in the California bass derby in which there were 10,000 contestants.

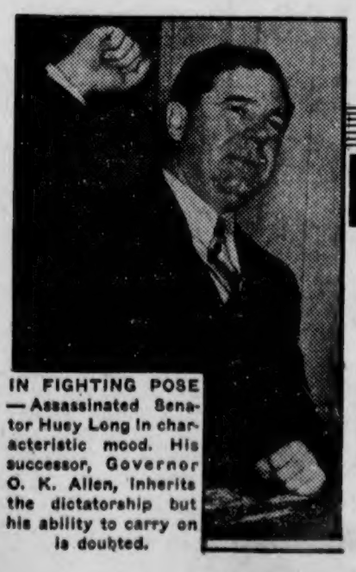

IN FIGHTING POSE—Assassinated Senator Huey Long in characteristic mood. His successor, Governor O. K. Allen, inherits the dictatorship but his ability to carry on is doubted.

ITALIAN CONSULATE PICKETED—Carrying banners protesting Italy's invasion of Ethiopia, marchers parade before the Italian Consulate headquarters in New York City which is guarded by policemen.

RIGINAL

AIR PROGRESS SPONSORED BY NATIONAL AERONAUTICS ASS'N

The safety of all who fly is the primary concern of the Bureau of Air Commerce of the Department of Commerce. All regulatory activities of the Bureau as well as the providing of aids and safegaurds to aviation are directed to the end that safety of flight be assured.

Seventy-six inspectors of the Bureau are at work throughout the country enforcing government regulations governing the air transportation of passengers, mail and express. These regulations deal with the airworthiness of aircraft, adequacy of ground facilities and competency of personnel. Scheduled air lines, miscellaneous operators, flying schools, repair stations, airports, and manufacturers of aircraft, aircraft engines, components and accessories are guided by the Bureau's regulations.

The licensing of pilots and aircraft is another Bureau activity directed toward increasing flying safety. The Bureau issues four classes of airplane pilot licenses: Ameteur, private, limited commercial and transport. Experience and training requirements become progressively higher as the airmen advances upward from the ameteur to the transport grade, and his privileges become correspondingly wider. Ameteur and private are non-commercial grades, limited commercial and transport are commercial licenses. At present the Bureau has on its active list 14,349 airmen, 20,511 student pilots and 7,110 aircraft.

In order to promote safer flying over the nation's airways the Bureau maintains the Federal Airways System consisting of 20,769 miles of lighted airroutes with many additional miles marked for day travel. New routes are under construction which will add 1,115 miles to the system. Along these lines the 1,841 beacon lights operated by the Bureau are spaced approximately 10 to 15 miles apart. At intervals not to exceed 50 miles between airports the Bureau maintains 277 intermedoate airports to provide emergency landing fields. These emergency fields are equipped with green and white lights marking runways and boundaries. At important fields an airway keeper is stationed who is provided with a radio for two-way communication with airplanes. At other fields a radio range beacon is used which gives directional guidance over relatively short distances. An aviator need not depend upon the lighted airways for guidance as radio beacons are provided for use during periods of poor visibility.

An important contribution to the safety of air travel by the Bureau is the disseminattion of weather reports. The Bureau operates 12,739 miles of teletypewriter circuits and weather reports are sent over these circuits every hour. Forecasts for airways routes are furnished every four hours by the United States Weathre Bureau. This service enables a flyer to know weather conditions all along his route before he starts his trip. es that the Chilton County teachers broadcast at frequent intervals to planes in flight.

Stop Chills and Fever!

Rid Your System of Malaria!

Shivering with chills one moment and burning with fever the next—that's one of the effects of Malaria. Unless checked, the disease will do serious harm to your health. Malaria, a blood infection, calls for two things. First, destroying the infection in the blood. Second, building up the blood to overcome the effects of the disease and to fortify against further attack.

Grove's Tasteless Chill Tonic supplies both these effects. It contains tasteless quinine, which kills the infection in the blood, and iron, which enriches and builds up the blood. Chills and fever soon stop and you are restored to health and comfort. For half a century, Grove's Tasteless Chill Tonic has been sure relief for Malaria. It is just as useful, too, as a general tonic for old and young. Pleasant to take and absolutely harmless. Safe to give children. Get a bottle at any drug store. Now two sizes—50c and $1. The $1 size contains 2½ times as much as the 50c size and gives you 25% more for your money.

NOTICE

I have a very fine Jack for service at my place in Clanton. Parties interested are invited to see me for details.

C. D. Foshee

Clanton, Ala.

FIDDLERS CONVENTION AT BILLINGSLEY SCHOOL

There will be a Fiddlers Convention at Billingsley High School Saturday night, October 5th at 7:30 p.m.

All fiddlers and guitar players are invited to come. Liberal prizes for the winners. Admission 10 cents and 15 cents.

Dr. V. J. Gragg has purchased himself a brand new 1936 Buick Coupe straight eight. It seems to be about the last thing in automobiles, so far.

Rev. D. O. Slaughter of Selma, who is presiding elder, was here Sunday afternoon. He conducted services at the Methodist church in the afternoon and held the Fourth Quarterly Conference.

Watch Out For The Big SHELL SALE soon at Clanton Building Supply Company.

Bargains In - - -

Used Cars

One—1934—V-8 TUDOR First Class Condition (Black)	$475
One—1934—V-8 TUDOR SEDAN. Black Leather Upholstery. First class con.	$465
One—1934—V-8 COUPE — Low Mileage. First Class Condition	$450
One—1932—FORD V-8 SEDAN	$385
One—1932—CHRYSLER Royal 8 Sedan	$375
One—1929—FORD TUDOR SEDAN	$150
One—1929—FORD TUDOR SEDAN	$165
One—1931—AA FORD TRUCK	$225
One—1930—CHEVROLET SEDAN First Class Condition	$250
One—1929—DODGE SEDAN	$165
One—1930—Model A FORDOR SEDAN	$190
One—1934—FORD V-8 COUPE	$385
One—1934—Chev. Truck. 157 in. Wheel Closed cab, Aux. Springs Dual Wheels	$435
One—1929—CHEVROLET COACH	$135
One—1929—Model A FORD ROADSTER Rumble Seat	$165

Clanton Motors, Inc.

Ford Dealers Clanton, Ala.

STATE NEWS PARAGRAPHED

A Resume Of The More Important Events Of Interest Condensed To An Epitomized Form

R. P. Greer has been appointed postmaster at Sylacauga.

The Limestone County Negro Fair will be held at the Fair Grounds at Athens Oct. 10-12, following the white fair.

Plans for repaving the road from Gadsden to Springville have been announced at Gadsden. It will be widened

I. Bauman, of the State Highway Department, has discovered a peach tree blooming in the yard of his home at Montgomery.

The town of Elkmont, situated in Limestone county, is seeking $20,000 from the WPA for installation of a water works system.

Plans were being formulated by the Commissioners' Court of Coosa, for the organization of a permanent Public Welfare Board for Coosa County.

Fire of undetermined origin destroyed the J. E. Dowdle cotton warehouse at Millport, the loss being estimated at $45,000, covered with insurance.

Miss Mary Claud Fletcher, of Opelika, has gone to Gadsden to become district agent for the home economics division of the farm rehabilitation program.

The City of Birmingham went through the fiscal year which ended Aug. 31 with total expenditures $3,556,35 below budget appropriations for the year.

William Henry Conway, 80, first county farm agent in Alabama—serving Chilton County in that capacity for 10 years, died recently at his home in Jemison.

More than $750,000 in regular quarterly dividends, the fruits of returning prosperity, will be paid stockholders in Birmingham companies within the next few weeks.

Madison County voters showed by a 10-to-1 majority that they want a full school term for their children this year, official count of the recent election revealed.

A registration book placed in the lobby of the state capitol at Montgomery a month ago now bears the names of visitors from almost every state in the nation.

First allocation of Federal funds—a half-million dollars—to inaugurate Alabama's huge "youth program," has been announced by Thad Holt, state relief administrator.

A record-breaking enrollment of 4,567 students at the University of Alabama by the end of the fifth day of registration was announced by officials of the institution.

Fall session of Dallas County Circuit Court and organization of the grand jury has been indefinitely postponed because of the illness of Judge John Miller, presiding judge.

Atty. Gen. A. A. Carmichael has ruled that Dr. N. W. Nixon, state toxicologist, can make examination of bodies of persons who died before the office was created July 17, 1935.

Gordon D. Palmer, for two years business manager of Birmingham-Southern College, will become executive vice-president of the First National Bank of Tuscaloosa, Oct. 1.

Surveys to determine the feasibility of paving the road from Ensley or Wylam to Port Birmingham and of replacing a wooden bridge between Palos and Porter will be started soon.

With gathering of Escambia County's cotton crop well under way, business has suddenly taken on a new life approaching "boom" era proportions, a survey of Atmore merchants revealed.

Emmett Dorough was being held in Oklahoma at the request of Alabama authorities, who said the man escaped from Bessemer Prison Camp in Alabama three years ago while serving a term for car theft.

Work will satrt soon on construction of the projected Demopolis stockyards, which will give that city a new industry and aid farmers in marketing their livestock. The construction is expected to be completed within 30 days.

Establishment of a camp for 70 girls and young employed women at Fairhope, with several others to be set up in the state, has been announced by Mrs. Frances B. Stephenson, assistant director of women's projects for the Works Progress Administration.

Dr. J. N. Baker, state health officer, said he was investigating the possibility of the state establishing its own laboratory for the manufacture of anti-rabies vaccine to be used under the recently enacted Walton bill calling for compulsory inoculation of dogs.

Mrs. D. Hogan and daughters, Pauline and Elizabeth, were in Birmingham Saturday.

A & P on the Corner

Come Celebrate the Opening of The FINEST FOOD STORE IN CHILTON COUNTY.

A&P FOOD STORES

Savings Galore At A & P This Week!

IONA – RED-RIPE –
Tomatoes 4 No. 2 Cans 25c

SWIFT'S – JEWEL, 4-lb Carton 55c
COLD STREAM PINK – SALMON, No. 1 tall can 10c
SCOTT'S COUNTY – CATSUP, 14-Oz Bottle .. 10c
10½ OUNCE BARS – OK Laundry SOAP, 3 for 10c
IONA PORK AND – BEANS, Six 1-lb Cans 25c
SUNNYFIELD – CORN FLAKES, 2 Pkgs 13c

Coffee Eight O'clock Pure Santos **lb 15c**

IONA SPAGHETTI OR – MACARONI, 7-Oz Pkg 5c
FANCY WHITE – MEAT, Pound 25c
FANCY IRISH – MACKEREL, 2 for 15c
SLICED RINDLESS – BACON, Pound 35c

Cheese WISCONSIN Full Cream **lb 18c**

WHITEHOUSE – MILK, Baby Can 3c; Tall 6c
IONA SALAD – DRESSING, Quart 25c
FINE GRANULATED – SUGAR, 10-lb Paper Bag 55c
RAJAH SALAD – DRESSING, Quart 30c
STERLING – SALT, 3 Packages 10c

SUNNYFIELD—Plain or Selfrising
Flour 24-lb Bag 95c 48-lb Bag $1.85

REICHERT'S FLOUR, 24-lb bag 85c; 48-lb bag $1.65
SNOWDRIFT, 3-lb Pail 55; 6-lb Pail $1.05
IONA PEACHES or PEARS, No. 2½ Can 15c

OLEO Nutley 1-lb Carton 15c

Grapes White Malaga or Thompson's Seedless **4 Lbs 25c**

GREEN – CABBAGE, Pound 2c
WHITE OR YELLOW – ONIONS, 3 Pounds 10c
ICEBERG – LETTUCE, Head 7c
JUICY – LEMONS, Dozen 23c
JUICY – ORANGES, Dozen 15c
GOLDEN RIPE – BANANAS, Pound 5c

Potatoes Irish or Sweet **5 Lbs 9c**

A & P FOOD STORES

JOHNSON TO ASSAIL NEW DEAL'S FAULTS

Washington, Sept. 20.—Sharply attacking many phases of the New Deal Hugh S. Johnson today revealed plans for taking the stump as a friendly but vigorous critic of the administration.

Soon to retire from his second New Deal post, the General, in an interview, outlined an extended speaking lecture tour for the frank urpose of discussing publicly the "lousy aspects of this administration in the hope that some good will come of it."

He expects to retire as Works Progress Administrator for New York state October 15. He will begin his tour with an address aat the San Diego exposition October 2. After the middle of the month his engagements will take him to the northwest, the Pacific coast, the southwest and the southeast. The tour will be completed about January 1.

In typically picturesque language, Gen. Johnson asserted he was actuated only by "unswerving loyalty to the President and his ideals." He believed, he said, that he could be of service by calling public attention to what he considered the Administration's mistakes.

"I consider it my duty to discuss the lousy aspects of this administration because everybody knows it has made mistakes and is continuing to make them," he said. "I believe it's a wholesome process on the road to straightening things out.

"And I think this is a good time to do it because the fundamental election choice next year will lie between the principles of Hooverism—which means special privilege—and those of Roosevelt, which means social privilege. Public thinking must be confined to the real issue."

Mrs. C. C. Polk, of Hawkinsville, Ala., is visiting her son, Mr. W. M. Polk, Sr., and Mrs. Polk. Mr. George Polk and Mrs. Henry Jones motored down for her Sunday.

Mr. and Mrs. Horsley White and daughters spent Sunday in Sylacauga with friends.

Mr. Wilson Gibson, of the Macedonia community was a visitor in Clanton Saturday.

BIRTH CERTIFICATES ISSUED

The following is the list of fathers to whom birth certificates were issued during the months of August and September:

William Burns, colored, girl, Aug. 6; Clarence Billingsley, boy, Aug. 8; Houston Blackman, girl, Aug. 6; Matthew Birkeley, boy, Aug. 8; Sun T. Caton, girl, Aug. 23; Armond B. Cassey, girl, Aug. 16; Thomas Birt Carroll, boy, Aug. 18; Frank Dickerson, colored, girl, Aug. 4; Andrew Benj. Deason, boy, Aug. 24; Emmett Edwards, boy, Aug. 5; Jadie Ellison, boy, Aug. 4; Julius Edwards, boy, Aug. 9; Addeline Floyd, colored, boy, Aug. 11; George Hadley, girl, Aug. 8; James Frank Jackson, colored, girl, Aug. 13; Ronder Jerome Jones, boy, Aug. 4; Edmond W. Lakeman, girl, Aug. 27; E. M. Lucas, girl, Aug. 23; James Herman Lowery, boy, Aug. 25; Marvin Aaron Lowery, girl, Aug. 5; Charlie Lucas, girl, Aug. 22.

Carey Mullins, girl, Aug. 9; Andrew Taft Minor, twin girls, Sept. 5; James Reedie Patterson, girl, Sept. 4; Glenn Herman Royal, boy, Aug. 12; Herbert Ratliff, boy, Aug. 8; Willie C. Sewell, colored, boy, Aug. 2; Leonard Sparks, girl, Aug. 14; O. T. Scott, girl, Aug. 8; Wiley G. Tucker, boy, Aug. 28; Jessie Thomas, girl, Aug. 16; Jodie Wilson, girl, Aug. 27; Matthew Gagoner, boy, Aug. 22; Charles J. Chandler, girl, Aug. 18; Carl White, boy, Aug. 1; Robert Burnett, girl, Aug. 31; Milton E. Frith, boy, Aug. 28; Ben Harvey Grover, boy, Aug. 28; Asa James Sims, boy, Aug. 15; Woodrow W. Patterson, girl, Aug. 25; Charles J. Coburn, girl, Aug. 18; Ernest Ratliff, boy, Aug. 7; Thomas E. Perry, boy, Aug. 7; Wm. Frederick Stough, boy, Aug. 6; John Millstead, girls, Aug. 29; Orrie Coggins, boy, Aug. 27; Willie C. Lightsey, girl, Aug. 15; L. G. Cox, boy, Aug. 2; Almon Glass, boy, Aug. 26; Otis Robinson, boy, Aug. 27; Curtis Huckabee, boy, Aug. 19; Albert Noah, girl, Aug. 19; Ethridge Williams, girl, Aug. 30; Roy Robinson, boy, Aug. 20; E. E. Langston, girl, Aug. 14.

Watch Out For The Big SHELL SALE soon at Clanton Building Supply Company.

POOR O

UNIVERSITY NEWS

University, Ala., Sept. 25.—A record enrollment of 4,567 students was registered by the end of the fifth day of the regular session of the University of Alabama, according to an announcement made through the office of Dr. George H. Denny, president of the University. In his statement Dr. Denny stated that the figure was reached in spite of the fact that more out-of-state applications had been rejected than ever before. Dr. Denny conservatively estimated total registration for the year at 4,850 students as later registrations are in line with those of previous years.

One thousand and forty of these registered were women students.

The general program for the University Y. M. C. A. for the coming year was announced by Jim Hardwick, state secretary for Alabama colleges and high schools. The program includes church activities, deputation work in state high schools by college leaders, freshmen work, the sponsoring of a Charity Ball and the annual Christmas party.

Several new courses have been added to the cirriculum of the University of Alabama. Major credits of 30 hours are now available for the first time in the departments of journalism and psychology. Other new courses have been added to the curricula of the departments of sociology, political science, romance languages, chemistry and biology.

The Crimson Tide will be minus the service of some of its most dependable players when it meets Howard in the first game Saturday. Riley Smith, stellar quarterback is expected to be out for another week or more with a torn ligament in his leg. The leg is in a plaster cast.

Joe Riley, counted on to fill All-American Dixie Howell's shoes, has also suffered a torn ligament. Other injuries have been sustained by Bill Peters, guard, Ruby Rohrdanz, fullback, and Tarzan White, guard.

BOB JONES COMMENTS ON HERE AND HEREAFTER.

The writer has been studying for the last few days the discoveries which have been found in the silent centuries, meaning the first three centuries of the Christian era. There isn't any question but that the New Testament and the Old Testament as we have them are the same testaments they had in those silent centuries. The writer is convinced that the modernists have been most unfair and often dishonest when they have taught that the Bible we love now is not the same Bible of the silent centuries. One great writer said that all the Bible except approximately fourteen verses can be found in the writings of the early church.

Recently in my studies I noted where in the early history of the Christian era a Jewess was a party to a suit in court. It so happened that the judge was a Christian. The judge, during an intermission, talked to the Jewess about her soul. The Jewess' brother was a rabbi and he expressed indignation at the judge's trying to make a Christian out of his sister. Thank God there have always been some Christians in all walks of life who were faithful witnesses. The writer knew one prosecuting attorney who in talking to the jury explained the vicarious atonement which Jesus Christ made on the cross. A juror who was a wicked man got under conviction and was converted. The attorney led him to Christ after the court adjourned. We Christian people have many wonderful opportunities to witness if we would only be faithful to our trust. I told a governor friend of mine who is a Christian that if I were in his place I would go as far for Jesus Christ as the Constitution of the State would let me go.

CARD OF THANKS

Please allow me space to express to our friends and neighbors our most sincere thanks for their many kind deeds shown us during the illness of my wife.

We wish to especially thank the ten who came last week and helped me pick cotton. May the Lord bless each and everyone is our prayer.—Caldwell Mims.

CARD OF THANKS

We want to thank our many friends for their help and kindness during the sickness and death of our beloved mother, and for the nice floral offerings. Also Dr. Gragg for his attentions to her and Martin & Sons for their kindness and assistance. May the Lord bless you all and that you may meet her at the golden gate. —Her Children, Messrs. W. B. and G. L. Giles and Mrs. Annie Littlejohn.

NOTICE

Dr. T. T. Taylor of Birmingham, Ala., at Langston Drug Co., Jemison, Ala., Thursday, September 26th, examining eyes and fitting glasses. At Maplesvile Drug Co., Maplesville, Ala., Friday, September 27. Satisfaction guaranteed.

NEURITIS

RELIEVE PAIN IN 9 MINUTES

To relieve the torturing pain of Neuritis, Rheumatism, Neuralgia or Lumbago in 9 minutes, get the Doctor's Prescription NURITO. Absolutely safe. No opiates, no narcotics. Does the work quickly—must relieve your pain in nine minutes or money back at Druggists. Don't suffer. Use NURITO today.

IMPROVED UNIFORM INTERNATIONAL SUNDAY SCHOOL Lesson

By REV. P. B. FITZWATER, D. D., Member of Faculty, Moody Bible Institute of Chicago. ©, Western Newspaper Union.

Lesson for September 29

JOHN (THE MINISTER AND HIS PEOPLE)

LESSON TEXT—Third Epistle of John.

GOLDEN TEXT—Beloved, imitate not that which is evil, but that which is good. He that doeth good is of God: he that doeth evil hath not seen God.—III John 11.

PRIMARY TOPIC—A Letter From John.

JUNIOR TOPIC—With Ink and Pen.

INTERMEDIATE AND SENIOR TOPIC—Making Our Church Friendly.

YOUNG PEOPLE AND ADULT TOPIC—A Friendly and Hospitable Church.

I. Personal History.

1. He was the son of Zebedee and brother of the apostle James (Matt. 4:21). The implication is that his father was in easy circumstances, for he had boats and hired servants (Mark 1:19, 20).

2. He was a disciple of John the Baptist (John 1:35-40). This was a most valuable training, for John was a man sent from God (John 1:6). The fiery eloquence of the Baptist no doubt profoundly impressed him.

3. He was called to follow Jesus (Matt. 4:21, 22). He was first called into the relationship of a disciple. As a disciple he came to know Jesus personally.

4. Appointed as an apostle (Matt. 10:2). Having been tested as a disciple, he now is appointed as an apostle (Mark 3:13-19; Luke 6:13-16).

II. His Character.

1. He was reserved. That is, he was decidedly reticent about himself. He speaks of himself as "the disciple whom Jesus loved" and "that other disciple."

2. He possessed a rare gift of penetrative insight. The truths set forth in his writings did not come as a result of reasoned judgment, but of penetrative insight. He was indeed a seer.

3. He was thoroughly masculine. Christian art does him a thorough injustice in portraying him as effeminate. He was intense, vehement in his temperament. He was truly a "son of thunder," as Christ declared (Mark 3:17).

III. Some Instances of Behavior.

1. Intolerance of irregular service (Luke 9:49, 50). There was a certain disciple who seems to have been intelligently witnessing and God had honored his testimony with power to cast out devils. John forbade him because he was not working with them.

2. His righteous indignation displayed (Luke 9:51-56). When Jesus had set his face toward Jerusalem some Samaritans refused to extend hospitality to him. This treatment of his Master so aroused the anger of John and James that they desired to call down fire from heaven to burn them up. This action grew out of John's great love for his Master.

3. John's care of Christ's mother (John 19:25-27). From the cross Jesus beheld his mother and committed her to the tender care of John. The intense love that he had for his Lord would move him to express the tenderest affection for his mother.

IV. His Third Epistle.

This is one of the three private Epistles of the New Testament and gives us a look into the early church life and also a picture of the aged apostle. This Epistle consists of the following parts:

1. The salutation (vv. 1-4). This letter was addressed to Gaius, with the fervent wish that his temporal prosperity and physical health would be measured by the measure of the increase of his spirituality. His supreme joy was to hear that his children were walking in the truth.

2. His praise for Gaius (vv. 5-8). This praise was for the hospitality which Gaius showed toward some traveling evangelists. In spite of the opposition of a certain prominent member of the church, Gaius received these preachers into his home. To receive God's messengers into our homes and send them forth on their journey is a deed worthy of God. One of the best ways to help the truth is to show hospitality to its messengers.

3. His condemnation of Diotrephes (vv. 9, 10). The sin of this man was his over-weening self-confidence and arrogance. He loved to have the place of pre-eminence; therefore, for that reason he refused to receive these traveling evangelists and expelled from the church those who had received them into their homes. He even maliciously attacked John the beloved pastor. His spirit of pride moved him to acts of tyranny toward others.

4. His commendation of Demetrius (v. 12). Demetrius was perhaps the bearer of this letter. John gives the assurance that Demetrius was of good report among all men. His life of good deeds proved that he was in fellowship with God.

Joys

We should publish our joys and conceal our griefs.

The worse the passage, the more welcome the port.

Joy and sorrow are next-door neighbors.

Joy which we cannot share with others is only half enjoyed.

Enthusiasm

To have true enthusiasm, we must have faith, assurance, hope, reliance and confidence in our own loyalty and ability.

Mr. Dubb Huddleston spent Saturday in Tuskegee with his parents.

IN MEMORY OF GRANDMOTHER GILES

On Monday, September 9th, at three o'clock, God, in His great power and wisdom sent the angels of heaven to the home of Mr. and Mrs. F. M. Littlejohn, of Clanton and carried away the spirit of our dear mother and grandmother, Mrs. Jane Giles.

Grandmother lived to the ripe old age of 75 years. She had been failing in health quite a number of years. She leaves to mourn her departure, three children, two sons and one daughter; W. B. Giles of Clanton, G. L. Giles of Birmingham, Mrs. Annie Littlejohn of Clanton, eighteen grand children and eight great grandchildren. A host of relatives and friends.

Everyone who knew her loved her. She was always ready and willing to lend a helping hand. Grandmother isn't dead, she is only sleeping that sweet beautiful sleep.

The remains were laid to rest in the Liberty Hill cemetery with Martin and Sons in charge. Funeral services were conducted by Rev. A. L. Foshee and Rev. J. W. Giles of Birmingham. —Mrs. Gussie Williams, A Granddaughter.

ISABELLA NEWS

The Isabella Home Demonstration Club met last Friday afternoon, September 20, at the home of Mrs. G. T. Calfee. The meeting was called to order by the president, Mrs. Earle Thomas. Our Home Demonstration Agent, Miss Ruth Pardue gave us a good lecture and our project for this year is going to be on "Home Management". I am sure all the ladies will be interested in this project.

Officers were elected as follows: President, Mrs. Earle Thomas; vice president, Mrs. Wallace Cox; secretary and reporter, Mrs. W. V. Cummings; leaders, 1. Mrs. E. S. Jones; 2. Mrs. Howard Oden; community leader: 1. Mrs. A. D. Martin; 2. Mrs. J. W. Suits; poultry Leader, Mrs. Fred Oden; director, Mrs. O. O. Calfee.

Members present were Mrs. Earle Thomas, Mrs. Wallace Cox, Mrs. W. V. Cummings, Mrs. E. S. Jones, Mrs. Howard Oden, Mrs. Fred Oden, Mrs. G. T. Calfee, Mrs. W. T. White.

Next meeting will be Friday, October 18, at the home of Mrs. J. W. Suits. We hope to have all the ladies present.—Reporter.

WORKING AT JACKSON CHAPEL

Every patron of Jackson Chapel school is urged to come to the school building Monday morning, September 30, for the purpose of cleaning up the school building and grounds.

The men will please bring saws and axes to cut wood for the coming year, and the ladies bring some brooms etc., for cleaning up inside. By everyone coming together this way the work can be quickly and well done. If you are interested in the welfare of your child, please be present, and you will be doing a good deed for your school and community. It is not fair for a few to come and others not help. We must have the cooperation of all. Please be present. —Trustees.

TO PREACH AT LIBERTY HILL

Rev. Wm. E. Robinson of Friendship community will preach at Liberty Hill at 11 o'clock Sunday, September 29th. Everybody is invited to hear Rev. Robinson.—Zack Lowery.

For Turnip Seed, Abruzzi and Italian Rye Seed, see Alred Drug Co., Clanton, Ala.

CLANTON METHODIST CHURCH

(Dr. A. E. Middlebrooks, Pastor)

The Rev. Lawrence Stanley, pastor of the Congregational church in Thorsby will preach here Sunday at the five o'clock vesper service.

Sunday at 11 o'clock the pastor will fill the pulpit. Immediately after the service he will leave for Dothan where he will teach in a Standard Training School throughout the week beginning at 5:30 Sunday.

Last Sunday was rally day and the attendance at all the services broke the year's record. The church and church school classes welcome all new members and visitors. Be with us next Sunday and every Sunday. The church school will observe Promotion Day Sunday and the children and young people will be promoted to higher classes and departments. The children will be awarded certificates.

At the Board of Christian Education meeting last week and at the session of the quarterly conference last Sunday afternoon the church staff for the new year was elected. Elections and confirmations were as follows:

General Superintendent of the Church School, D. W. Waite.

Adult Division, V. J. Elmore, supt.; teachers, J. O. Middleton, Mrs. Barney Roberts, Mrs. Macie Jones, Mrs. J. W. Powers.

Young people's division, J. T. Searcy, Supt. Intermediate department: Otto Jones, Supt.; teachrs, Otto Jones, Mrs. Otto Jones, Miss Gertie Fiquette. Senior department: Vernie Teel, Supt.; teachers, Vernie Teel, Miss Laura Lamar. Young people's department, J. T. Searry, superintendent and teacher. Counselor, Mrs. L. E. Diefenderfer.

Children's division: Mrs. L. J. Stewart, Supt. Nursery department: Mrs. Odell Headley, Supt. Beginners department: Mrs. Vernie Teel, Supt. Teachers: Mrs. Vernie Teel, Mrs. L. J. Stewart. Primary department: Mrs. Clifford Jones, Supt. Teachers: Mrs. Clifford Jones, Mrs. D. W. Waite, Mrs. Morris Jones. Junior department: Mrs. Clara Mullins, Supt. Teachers: Mrs. M. A. Gore, Mrs. Clara Mullins, Mrs. Evan Parrish.

General secretary - treasurer of church school, Odell Headley.

Board of Stewards: Omar Reynolds, Otto Jones, Vernie Teel, M. L. White, J. D. Armstrong, J. C. Page, L. J. Stewart, J. O. Middleton. Stewards emeritus: L. H. Reynolds, T. C. McSwain. Recording Steward: Otto Jones. District Steward: L. H. Reynolds.

Board of Christian education: The Pastor, D. W. Waite, V. J. Elmore, J. T. Searcy, Mrs. L. J. Stewart, Mrs. Otto Jones, L. C. Warr.

General Missionary committee: Mrs. W. A. Reynolds, Mrs. M. A. Gore, Mrs. D. Hogan.

Church school Missionary committee: Mrs. D. W. Waite, Mrs. Vernie Teel, Mrs. L. E. Diefenderfer.

Golden Cross Director, Mrs. G. C. Headley.

Board of Trustees: J. B. Atkinson, F. J. Callen, J. Q. Wade, C. R. Mullins, Sr., Eric Hart, W. M. Polk, W. A. Reynolds, W. D. Spigener, P. D. Wilson.

MR. CROWE OUT OF MARKET

Mr. Ira Crowe wishes to announce to his friends that after this week he will no longer be connected with the Taylor Grocery and Market, formerly Wade Grocery. Mr. Crowe says that he will do outside work for a while, as his health will not permit him working inside.

HIGHLAND NEWS

Last Saturday and Sunday were our regular preaching days. Brother Lockhart delivered two wonderful messages which were thoroughly enjoyed by all who were present. There were 68 present at Sunday school and our superintendent made a request for as many as could to be present next Sunday. We have a good Sunday school but still there is room for a great improvement. May we all strive to make it better.—Reporter.

Word is received from Oliver Duke in Veterans hospital, Tuscaloosa, that his right hand has been amputated. Mr. Duke hopes to return home in a few days.

PLEASANT GROVE — ROUTE 6

Don't forget the annual singing here the fifth Sunday in September. Bring your new books and lunch. Singing begins at ten o'clock.

LEGAL NOTICE

As provided by law, notice is hereby given that we have completed the construction of our Chilton County Project No. NRS 268-B (1935), and that same has been accepted by the State Highway Department subject to thirty days maintenance. Any persons having claims against us on this work are requested to file same with us at our office in Columbus, Georgia, on or before October 5th, 1935. Final payment is due to be made on October 22nd, 1935.

HARDAWAY CONTRACTING CO.

9-12-4t-ch.

PROGRAMS

WADESONIAN

CLANTON, ALABAMA

THURSDAY, SEPT. 26
Joan Blondell - Dick Powell in
"BROADWAY GONDALIER"
COMEDY—"Goofy Movie No. 8"

FRIDAY, SEPT. 27
Robert Taylor - Jean Parker in
"MURDER IN THE FLEET"
COMEDY—"Zion Canyon of Colors"
SERIAL—Buck Jones in "Roaring West"
This Picture Will Be Shown Saturday Night at 10:00

SATURDAY MATINEE - SATURDAY NIGHT, SEPT. 28
Tom Tyler in 'UNCONQUERED BANDIT'
COMEDY—"Zion Canyon of Colors"
SERIAL—Buck Jones in "Roaring West"
Matinee 2:00; First Show 7:00; Second Show at 8:30

MONDAY and TUESDAY, SEPT. 30 and Oct. 1
KATHERINE HEPBURN IN
"BREAK OF HEARTS"
ALSO COMEDY

WEDNESDAY, OCT. 2
Fred McMurray - Madge Evans in
"MEN WITHOUT NAMES"
COMEDY—"You Gotta Be a Football Hero"

LIST OF BIRTHDAY PASSES

Clanton—Alma Petty, Stp. 26; Mrs. D. D. Mathis, Sept. 27; Dewey Rene Eubanks, Sept. 27; Stanley Nivens, Sept. 30; Miss Irene Mims, Rte. 1, Sept. 27; Gertie Deramus, Rte. 2, Sept. 30; Mary Clyde Rogers, Sept. 29; U. L. Baker, Sept. 28; Julia Cox, Rte. 4, Sept. 28; C. R. Glenn, Jr., Sept. 30; Billy Callen, Oct. 1; Jessie Lee Headley, Oct. 2; D. C. Mims, Rte. 7, Oct. 1; Mary Edith Jones, Oct. 2; Mrs. Jessie Ellison, Oct. 1; J. B. Garrett, Oct. 2; Lucille Dickenson, Oct. 1; Elias Jones, Sept. 28; Aonnie Mae Minor, Sept. 28: **Lawley**—Mrs. Thelma Smith, Rte. 1, Sept. 30: **Maplesville**—Marjorie Wallace, Sept. 27: **Jemison**—Martha Jane Robinson, Rte. 1, Oct. 1; **Lay Dam**—Mrs. Crit Jones Oct. 2: **Verbena**—Mrs. Lee Strength, Rte. 1, Sept. 16, (overlooked).

ADMISSION 10c and 25c

RIGINAL

ATTENTION

SCHOOL CHILDREN
and
TEACHERS

SCRATCH PADS

(50 sheets - 2 inches by 11 inches - Perforted and stapled)

1c Each

THE UNION-BANNER
Clanton, Alabama

THORSBY SECTION

(Mrs. S. E. Norton, Manager)

Services at the Congregational church as follows: Sunday school at 9:45 a.m. Worship service at 11 a.m. Christian Endeavor at 6:45 p.m. Evening services at 7:30 p.m.

Choir practice under the direction of Miss Katheryn Foss at 4:00 p.m. on Wednesday afternoon at the Congregational church.

Prayer meeting on Wednesday evening at 7 o'clock.

Boy Scouts will meet on Saturday evening at 6:00 o'clock at the city hall.

The. Y. W. A. will meet at the home of Mrs. E. R. Piper on Friday afternoon of this week at 3 o'clock.

The public school will open on Tuesday morning, October 2.

Thorsby P.-T. A. will meet on Friday afternoon at 2:30 in the auditorium at the public school.

In addition to all regular members the mothsr of pupils who are entering school for the first time are urged to be present. The subject of the meeting is "What May we Expect of the First Grade Pupil." This opic will be discussed from both the mothers' and teachers' viewpoint. In the absence of the president, Mrs. Higgins, first vice president will preside. Chairman of the standing committees will be appointed.

The Ladies Guild Social will be at the home of Mrs. S. E. Norton on Thursday of this week. All are welcome.

Congregational Ladies Aid Social will be held on Thursday, October 3, at the home of Mrs. J. H Goddard. All are invited to attend.

—✚—

The Rev. Lawrence Stanley left for Tennessee Monday morning, where he will be gone until Friday evening.

Miss Marguerite Davison left Tuesday morning for Wadley from there she will go to Tennessee. Mr. Guy Higgins accompanied her to see his brother, Jack, who is a student there.

We are sorry to say that Mr. Bob Davenport has not been improving for the last few days.

Mr. Guy Higgins is home for two weeks, having finished his three months training at the naval operating base at Norfolk, Va. He trained with the hospital corps and will return Tuesday, October 2, to Portsmouth, Va., where he will be in the naval hospital.

We are glad to know that Mr. Malcom Manning's brother has now returned to his home after several weeks of illness at a hospital.

Mr. and Mrs. W. T. Smith and children were guests of Mr. and Mrs. H W. Reinhardt.

Miss Edith Foss made a visit to Birmingham Monday.

Miss Evelyn Jones was the Sunday dinner guest of Miss Gladys Hicks

Mrs. J. W. Jones spent the week end in Montgomery with her sister.

Miss Roma Lee Pate spent a few days in Clanton last week visiting her brother, Lester.

Miss Dorothy Vaughn Franklin, who is a student at Montevallo College spent the week end at home.

Mrs. Peter Nixon and son, Paul, and daughter, Rena Belle, with Miss Frances Livingston, were Sunday guests of Mr. and Mrs. H. L. Walker.

Miss Agnes Gerald of Guntersville spent the week end with Mr. and Mrs. V. H. Sutlive.

Mr. and Mrs. M. J. Soberg had as their guests for the week end Mr. and Mrs. Arnold Soberg.

Mrs. A. K. Horn, who has been a visitor in Thorsby with friends for two weeks, left for Birmingham Saturday afternoon to visit her son, Phillip.

The Home Demonstration Club met at the home of Mrs. J. H. Goddard on Wednesday of last week. Officers were elected for the coming year. As president, Mrs. Malcom Manning; vice president, Mrs. J. D. Cleckler; secretary, Mrs. Jim Collins; demonstration, Mrs. J. H. Goddard and Mrs. Martin Peterson, Community leaders, Mrs. C. S. Howard and Mrs. C. M. Williams. The next meeting will be held October 16, at the home of Mrs. Anna Villadsen.

Miss Frances Wilson had as her guest last week, Capt. William H. Bedford of Memphis, Tennessee. Miss Wilson has been transferred from Memphis to Montgomery in her work.

Miss Hazel Maddox spent the week end with her brother, Mr. Rascoe Maddox.

Mrs. Anna Villadsen spent Sunday with her sister, Mrs. Christensen.

Mrs. Coy Gibbons and son, Farrell, spent Sunday with her parents, Mr. and Mrs. G. M. Baker, of Clanton.

Mr. and Mrs. B. Hubbard of Selma visited Mrs. Ola Kelley Sunday.

Mr. and Mrs. R. D. Gibbons had as their guests on Sunday, Mrs. H. T. Williams and sons, Ernest and Herbert, Mr. and Mrs. H. T. Williams, Jr., and Miss Pearl Hughes of Verbena.

Mrs. N. Laurell spent last week in Birmingham visiting her daughter, Mrs. J. L. Moore. This week Mrs. N. Laurell had as her guest Mrs. W. P. Hamilton of Birmingham.

Mrs. N. Laurell had as her dinner guests Sunday night Mr. and Mrs. A. N. Laurell and Mrs. W. P. Hamilton.

Miss Helen Lowery, who is a student at Alverson Business College in Birmingham, spent the week end at home.

Miss Bobbie Wagoner made a visit to Tuscaloosa last week.

Mr. Bill Gray, who has been in North Carolina for sometime, retured home last Tuesday for a visit.

Miss Eliza Bice returned to her home in Pomona, Florida, last Saturday.

Dr. and Mrs. Law had as their guests last Sunday Mr. and Mrs. H. McClellan of Talladega Springs.

Miss Elizabeth Law returned home after a visit in Columbiana.

The family of Mrs. J. R. Billingsley wish to thank their friends for the many expressions of sympathy offered in their recent bereavement.

The Summer Christian Endeavor of the Congregational church accompanied Rev. Lawrence Stanley to Shelby last Sunday evening, where they gave an interesting program at the church, where the Rev. Stanley preaches once a month.

—✚—

Christian Endeavor News

The members of the Christian Endeavor who did not go to Shelby last Sunday night had their meeting at the fish pool on the Thorsby Institute campus. Lois Rister and Ruth Cosby were in charge of the program.

The subject was "What Welcome Would We Give Christ Today?" Several members had parts and Miss Glasson gave an interesting talk. Appropriate hymns were sung.

Last Saturday night members of the Christian Endeavor Society enjoyed a social at the parsonage. Many interesting games were played. We were glad to have present Miss Davison, Missen Jenkins, Glasson, Ford, Klingelhofer and Fairbank. The social ended with the society singing "Blest be the Tie that Binds," and a prayer by Rev. Lawrence Stanley.

One section of the Thorsby Christian Endeavor Society, consisting of the members of the live in town, went to the Congregational church, at Shelby, Alabama, with Rev. Lawrence Stanley on Sunday evening. These members gave an interesting program, the topic of which was "A Well Rounded Life." Juanita Each and Ruth Primm and Richard Peterson sang "Beautiful Garden of Prayer." There were eight talks given on various phases of the subject, and as each speaker began he placed a colored piece of paper on a circle bearing his topic. After all were through, there was a round circle bearing the colors of the rainbow and that made the chart showing a "Well Rounded Life." After the Christian Endeavor program Mr. Stanley delivered a short sermon.

The above program will be repeated at the Christian Endeavor meeting at the Congregational church next Sunday evening.

—✚—

THORSBY INSTITUTE NEWS

A week from Saturday night at 7:30 the Helen Keller Literary Society will hold its first open meeting. The public is invited. The admission charge is ten cents, the same as in the past. Miss Klingelhoefer has charge of planning the program. She is using pupils in this year's and last year's Thorsby Institute Bible classes. A very interesting program has been arranged.

The Philomathic club met on Friday and elected as sponsor, Ruth Cosby, and as girls athletic manager, Mary Nelle Pate. The boys athletic manager is Robert Minor. Miss Mattingly is faculty advisor.

The Pushamataha club elected as sponsor, Mary Francis Duke; as the girls athletic manager, Ruth Higgins; as boys athletic manager, Richard Peterson. Miss Ford is faculty adviser.

On October 19 at 7:30 p.m. in the auditorium, Miss Katheryn Foss, music teacher at the Institute, expects to give a voice recital containing pieces used on her graduating recital from Piedmont College. She will be accompanied by Miss Jane Roberts of Clanton. Those who have heard Miss Foss sing will feel that a treat is in store for them. Miss Foss has at present all the piano and voice pupils she can find time for. If a vacancy should occur later, she will notify any on a waiting list, unless they are taking elsewhere. Besides individual pupils she has charge of the girls glee club, which numbers nineteen; two choruses of girls and a group of boys who are interested in singing.

We hope, in October, to be able to start a music club to meet one night a week, spending part of the time in studying about music, authors, etc., and part of the time in singing. There will be a slight charge, probably twenty-five cents a week. If any one should be interested in such a club or class please speak to Miss Foss or to Miss Jenkins. This would probably not include any Institute pupils, but any one in town interested in good music would be welcome. Round notes will be used. If some are not familiar with round notes are interested in such a class, probably some time may be taken to teach them.

As so many Thorsby Institute graduates have attended Piedmont College, Demorest, Ga., and three of Piedmont's graduates are teachers at Thorsby Institute, it might be interesting to know that according to an article in a recent "Northeast Georgian" all of last year's Piedmont graduates have been placed in positions. The college could not fill all the places open to its graduates. Piedmont has made quite a name for itself, particularly in Georgia, in turning out well-trained graduates of high ideals. Often its graduates have been preferred to regular University graduates.

In The WEEK'S NEWS

ITALY FEARS THEM—Two typical Ethiopian warriors of the Dankala tribe, the fiercest of the fighting tribes who specialize in guerilla warfare. It is this type of fighting that Italy fears most.

MAKING SURE—It must be right and under the expert eyes of Harry E. Wilken, Sr., and his son it will be right. This veteran distiller has made more than 380,000,000 gallons of whiskey in 50 years.

SAN DIEGO DAIRY MAID—Milk moves heavily into the machine age at the San Diego Exposition, where this giant churn has been selected as the "most interesting" piece of modern machinery by Collier's Weekly. Churns of this type are replacing the bucket-and-dasher type on modern milk farms.

NEW CONGRESSMAN—Charles S. Risk, Rhode Island lawyer who defeated the New Deal candidate for Congress, is pictured at his desk in Washington, August 19—his 38th birthday—as he took up his new duties.

YOUR NEW $1.00 BILLS? Alvin W. Hall, Director of Bureau of Engraving and Printing, examining proposed design for the new $1.00 bills.

WINTER COAT WITH SILVER FOX — Simplicity supplies the chic to the stunning winter coat of black velour cloth worn by Irene Dunne, picture star. It makes lavish use of silver fox fur on the inverted cowl collar and as cuffs on the wide, loose sleeves. A black suede felt hat with a saucy quill enhances its beauty.

ALWAYS THINK
— of —
WYATT DRUG CO.
Thorsby, Ala.
For Your Drug Store Needs
PRESCRIPTIONS A SPECIALTY
We Dispense Southern Dairies Ice Cream—None Better
Buy Your Garden and Field Seeds from Us. "Keystone For Bigger and Better Crops."
WE APPRECIATE YOUR PATRONAGE
Located in The Center of Town

Alabama Power Company,
Headland, Alabama.

Gentlemen:

The other evening when I came home from my work I walked out into the kitchen and found the maid ironing and putting the ironed clothes on top of the oven of our electric range. We always have biscuits for supper so I knew that our oven must be hot, and I scolded the maid for her carelessness. She merely laughed and said, "Put your hand on the oven, boss," and much to my surprise the outside of the oven was barely warm. Then she said, "Now open the oven door," and there was all the heat in the oven.

My wife had been telling me about how clean and cool an electric range is and I thought that some salesman had just gotten her over-enthusiastic. We agree with you when you say that electricity is cheap in Alabama.

You may use this statement in an advertisement if you like.

Yours very truly,

(signed) F. B. Sugg,
District Mgr. Investors Syndicate,
Headland, Alabama.

C. O. LAWRENCE, M. D.
Upchurch Bldg.
Phones: Office 186; Residence 115-W; Office Hours
9 to 11 a.m. and 2 to 5 p.m.
Sundays by appointment only
Special attention to diseases of Eye, Ear Nose and Throat

OWN A USED CAR

You save money when you buy a USED CAR from us. We offer many models at prices to fit your purse. Easy Terms. Come in!

1929—Chevrolet Coach	$135	1933—Ford Coach New Paint	$395
1929—Chevrolet Sedan	$ 95	1934—Chevrolet Coach	$465
1929—Ford Coupe	$ 85	1934—Chevrolet Sedan	$495
1929—Chevrolet Sedan	$ 95	1933—Chevrolet Coach	$360
1932—Ford Coupe	$150		

Our shop is careful not to get grease on your car where it might soil your clothing or hands.

HAYES
Chevrolet Co.
Dick Hayes Jack Hayes
Clanton, Ala.

J. MELL MARTIN & SONS
FUNERAL DIRECTORS
Phone 10, 9 and 2
Funeral Supplies — Ambulance Service
Flowers for all Occasions
Clanton :—: :—: Alabama

POOR OR

Now Time To Plant

Vetch and Peas

MIXED VETCH, Pound 9c
AUSTRIAN PEAS, Pound 6c
ABRUZZI RYE, Peck 50c

CORN FLAKES, 3 Packages for 25c
DIME BRAND MILK, 2 Cans for 25c
1-Lb Box A-1 CRACKERS 12c
CHUM SALMON, Tall Cans, Each 10c
Mackerel Style SALMON, 3 Tall Cans 25c
PINK SALMON, 2 Tall Cans 25c
WHITE FISH, 6-Pound Kit 90c

We have all kinds RIFLES, STOT GUNS, SHELLS and CAHTRIDGES. See us before you buy and SAVE MONEY.

WE APPRECIAT EYOUR TRADE
COME TO SEE US!

R. W. LOWE

SOUTH CLANTON

CHILTON HIGH FOOTBALL TEAM GOING TO SELMA

The Chilton County High School football team will open its regular season next Friday afternoon at Selma with the Selma High team.

The Chilton team this year is a bit light, but judging from the practice game with Verbena High here a few days ago, the line has the makings of one of the best Chilton has had in years. They were a stone wall against Verbena's ball carriers.

In the backfield is "Tin Horn" Johnson, triple threat man; Johnson is a line plunger second to none in high school circles, circles the ends well, and is the passing mainstay; he is a good defensive man, also. "Dub" Williamson is the speed merchant of the backfield, can show his heels to most high school players, and is an excellent broken field runner. "Lefty" Robinson lends weight and punch to the ball carrying department. And "Wildcat" Marlar is one of the "scrappin'eat" backs to wear the Orange and Blue in years.

We expect to see a good team built at Chilton this year. If you are a football fan, go with the "Tigers" on Friday as they make their first invasion of the season.

ELECTRIFICATION PROGRAM SURVEY IS BEING MADE

For the past several days Mr. J. F. Briskey, from the office of Gordon Persons, director of the State Rural Eletrification Authority, at Montgomrey, has been in Chilton County making extensive surveys regarding proposed rural electric lines in Chilton.

He completed his survey last Monday and turned in his maps and recommendations to the head office on Tuesday morning. Mr. Briskey had the following to say:

"I have worked the surveys in several counties in Alabama, and Chilton has some of the most thickly settled communities I have found anywhere. I shall recommend grant for several of the projects asked for, and am sure quite a few will go through. With the settlements so thick, I am surprised that rural electrification has not been accomplished in Chilton County already."

Mr. Briskey carried with him to Montgomery numerous maps and descriptions of proposed lines, and was highly optimistic in regard to Chilton's chances of becoming an electricially served county in rural districts.

YOUNG CRAFTSMAN HONORED BY BRAVES—Raymond Doerr, 23 years old, of Battle Creek, Michigan, is made an honorary chieftain by Chief Wolverine of the Iroquois at their Caughnawaga, Canada, reservation. Doerr was winner of a $5,000 university scholarship in the first model coach-building compstition conducted by the Fisher Body Corporation.

SENATOR JAMES POPE, who will sit in at the League of Nations meeting at Geneva as America's unofficial observer during the discussions on the Italo-Ethiopian crisis.

NO HITS — NO RUNS — Vernon Kennedy, a new comer to the Chicago White Sox pitching staff, who pitched the first no-hit, no-run game of both of the major leagues this season, by shutting out the Cleveland nine 5-0.

MORTON DOWNEY, of the famous voice and smile, lingers over a Golden Wedding highball between songs at the New York Biltmore's Moonlight Terrace Bar Moderne, where he drew capacity crowds.

LACE FASHIONS — The charming one-piece gown and cape worn by Dorothy Wilson in the Will Rogers' picture "In Old Kentucky." The skirt is done in knife-pleating and the cape repeats the idea.

THIN FILM OF EVIDENCE—Amateur cameramen will find the October 8th Eno Crime Clues broadcast particularly interesting when Spencer Dean, above, solves a mystery by means of a camera. During the broadcast two hundred amateur cameramen will be in the studio taking pictures, the first time a big broadcast has been opened to amateur photographers.

JONAH AND THE WHALE

A Bible story I learned when a youth,
Is a big fish story, but every word truth;
Just listen right good, while I tell you the tale,
How Jonah the prophet was caught by the whale.

Now Jonah had sinned and strayed from the fold,
And a big fish caught him and swallowed him whole;
There's part of the story that's awful sad,
The city of Nineveh had gone to the bad.

The Lord looked down on their wicked ways,
In hope of repentance in forty more days;
The Lord said to Jonah, go preach my word,
To that wicked city that it may be heard.

If they don't repent of their wicked ways,
I'll destroy the city in forty more days;
The Lord called Jonah, old Jonah said no,
I'm a hard shell Baptist, and just can't go.

Those people of Nineveh are nothing to me,
I'm no foreign missionary and never will be;
So he went to Joppa, in the greatest of haste,
And boarded a ship for a different place.

The Lord looked down on the Bible records,
And saw old Jonah running form the Lord,
He set the wind blowing, and endangered the sail,
And the efforts of Jonah were beginning to fail.

The ship was rocking and tossed by the way,
And Jonah was sorry he didn't obey;
Then Jonah confessed that it was caused by his sin,
The crew threw him out, and the whale took him in.

The whale said to Jonah, old fellow don't fret,
I'm sent here to take you out of the wet;
But you are going to get punished for your sin,
So he opened his mouth and Jonah went in.

The funniest sight that ever was seen,
Was Jonah going off in his new submarine;
So the sinners of Nineveh failed to repent,
For the messenger of warning, to them was missent.

On the beds of the sea the whale tried to rest,
He swallowed his food but it didn't digest;
He got mighty restless, and sorely afraid,
He rumbled inside, while the old prophet prayed.

So you see how God's message to Nineveh lays,
In the dead letter office, three nights and days;
The old prophet shut in as tight as a lock,
But things will come open as sure as you knock.

The third day the whale rose up from his bed.
Sick at his stomach, with a pain in his head;
And said to himself, I must have air quick,
For this old backslider is making me sick.

So he winked his eyes and wiggled his tail,
And pulled for the shore to deliver his mail;
He got to the shore, he looked all around,
And he vomited old Jonah clean out on the ground.

Then Jonah thanked God for His mercy and Grace,
And looked at the whale with a great long face;
And said after three days and nights you've found,
A good old fellow is hard to down.

He looked all around with a wistful eye,
And sat down in the sunshine, his clothing to dry;
And thought how much better his preaching to be,
From a whale cemetery, a prophet set free.

After resting himself and drying in the sun,
He started for Nineveh as hard as he could run;
And said to himself, I must hurry and try not to sin,
I'm sure I don't want to get swallowed again.

He arrived in the city about a week late,
And preached from the time he entered the gate;
Till the whole population repented and prayed,
And the great hand of vengeance and justice was stayed.

Carload Of Seed Oats

I have just received a Carload of GENUINE TEXAS GROWN

Texas Red Rust-Proof Seed Oats

These Oats came direct from Texas and are Positively Free from Johnson Grass.

Take Advantage of the good season we have in the ground and plant now—PEAS, VETCH, OATS, RYE and Turnip Seed.

CHILTON COUNTY EXCHANGE

EVAN PARRISH, Mgr.

If you want your Shoes Fixed the Proper Way see John Scmith, who stands back of all his work or he will fix again free if anything wrong, or Money Refunded

CHILTON COUNTY SHOE REBUILDERS

Two Doors North of Laundry
Clanton, Alabama

HARP AND HARMONY SINGING AT SELMA ON FIFTH SUNDAY

There will be an all day singing in Harp and Harmony the fifth Sunday in this month September 29, 1935, at the Sunset Mill Village Methodist church, Selma, Alabama.

All singers are urged to be present, bringing a well filled basket.—Mr. A. J. Langston, Selma, Ala.

Watch Out For The Big SHELL SALE soon at Clanton Building Supply Company.

10¢ Calotabs 25¢
BILIOUSNESS

FOOT SORES LEG SORES
SORES
BED SORES BOILS RASH

For the treatment of sores on feet, legs or any other part of the body, Dr. Porter's Antiseptic Healing Oil will be found unusually effective. This oil, perfected by a distinguished surgeon of the Louisville and Nashville Railroad, has a twofold action. First, it combats infection. Second, it aids healing. This is usually the treatment you want for a sore.

Besides sores, Dr. Porter's Antiseptic Healing Oil is good for the treatment of boils and skin rashes, itch, etc. Hundreds who have tried everything else for sores and broken out and itching skin, say nothing has given them the relief that Dr. Porter's Antiseptic Healing Oil has. Try this wonderful treatment for sores on any part of the body or for boils or skin itch and see how beneficial it is.

Dr. Porter's Antiseptic Healing Oil is made by the makers of Grove's Laxative Bromo Quinine and is sold by all druggists at 30c and 60c with guarantee of satisfaction or money back.

LOUIS PRINCE JEWELER
EXPERT
Watch Repairing
Diamond Rings and Watches
CLANTON, ALA.
Located on the Highway

DR. O. C. MASTIN
Clanton
Office in New Hayes Bldg
Special attention to chronic diseases and diseases caused by infections and toxemias; blood poison, inflammation, etc.

GRADY REYNOLDS
Attorney-at-Law
Office Opposite Court House
CLANTON, ALA.

J. OSMOND MIDDLETON
Lawyer
Office in Walker Building
Clanton, Ala.

NAPOLEON S. JOHNSON
M. D.
Obstetrics and
Diseases of Children
Office Hours—9 to 12
CLANTON, ALA.

Mr. and Mrs. Burl McCary of Mitchell Dam spent the week end in Birmingham and attended the State Fair Monday.

Mr. and Mrs. Perry Ellison and Mrs. J. W. Cagle of Mitchell Dam spent the day last Saturday in Montgomery.

Watch Out For The Big SHELL SALE soon at Clanton Building Supply Company.

THE FAMILY NEXT DOOR

The UNION-BANNER

Published every Thursday at Clanton, Chilton County, Alabama

T. E. WYATT.....Editor and Publisher

Entered April 15, 1913, at Clanton Alabama, as Second Class Mail Matter, under Act of Congress of March 3rd, 1879.

SUBSCRIPTION PRICE:

One Year	$1.50
Eight Months	1.00
Six Months	.75
Four Months	.50

(All Subscriptions Payable in Advance)

PHONE 63

DEATH OF SENATOR LONG

The assassination of Senator Huey Long has been generally deplored by the people of the United States, and the sympathy for the Louisiana celebrity's family has been genuine. No matter how well they may like or how bitterly they may dislike an individual," our people find something abhorrent, something un-American in assassination. We have generally settled our political quarrels at the polls and not by personal violence.

There has been considerable discussion as to the probable national political effect of the unexpected death of Senator Long. Several theories have been advanced but nobody knows what is before us in a political way. It is very likely that what is to happen in America politically will happen, regardless of the fortunes of any one man. There can be little doubt, of course, that in Louisiana the death of the senior senator will have profound effect. Senator Long has been virtual political dictator of the state and that there will be a reforming of political lines can be taken for granted. Just what the final outcome may be, no man at this time is able to foretell.

While we don't agree in principle with them, the friends of the Soviet Union in the United States may have some reason to feel surprised that Cordell Hull threatens to recall our ambassador from Russia. Maybe Russia did fail to keep the campaign promises made when she wanted recognition. But what is so strange or unusual about failing to keep camaign promises?

A friend of ours wants to trade his 1930 wife in on a 1935 model. He says the paint job is as good as ever.

Bacon a year ago, 15 cents a pound; bacon today, 40 cents a pound and still going up. A rise of 166 per cent in one year. The Roosevelt's Brain Trusters did it—they planned it. There is one of your visible taxes—the kind that smarts.—High Bridge, N. J., Gazette.

NATIONAL AFFAIRS

(By Frank P. Litschert)

One of the principal claims of the proponents of the AAA theory of planned scarcity and processing taxes is that it is an effort to give the farmers the benefit of a protective tariff. They hold that the consumer is "taxed" by our tariff in the things that he buys and that he is being assessed by the processing tax, again to give the producing farmer the benefit of higher prices. Without going into the analogy of the protective tarrif and the processing tax, and the analogy is as full of holes as a Florida sponge, one big difference may be cited. The protective tariff does not increase production at home, at the expense of the producers abroad, while the AAA theory decreases production at home, for the benefit of foreign producers, who profit by the scarcity and high prices in America.

But that is not all of the story. It is no longer a theory which confronts us, but a condition—if we are permitted to borrow an expression commonly attributed to Grover Cleveland. What some of the New Dealers seem to forget is that our farm products already have a protective tariff. Planned scarcity and the processing tax in America have so jacked up prices that foreign producers are sending us the produce of their farms over the tariff wall. Whether or not more of this scarcity was brought about by the Brain Trusters or Mother Nature, it is now evident that we are receiving a wide variety of foreign agricultural imports, and that nobody in the United States is getting any benefit from this.

We are no longer as a nation a great exporter of farm products. In fact, we are not now self sufficient in this respect. Certainly we will no longer be a great exporter—with or without Secretary Hull's new treaties—unless we have something to export. The high prices are not doing the farmer as much good as was anticipated because he doesn't have much to sell, either in our markets or in the markets abroad. The foreign producer is getting the breaks, and he certainly is enjoying himself. So as a "protective tariff" for the farmer, the processing tax is a decided washout, despite anything the New Dealers may say to the contrary. It is not keeping out foreign products as a protective tariff is supposed to do. It is, by increasing the price on the home produce, inviting in the foreign article, helping it to jump the tariff wall, which was erected by the "wicked old protectionists" of the Harding, and Coolidge and Hoover days.

In the meantime, let it be remembered that all efforts to increase the exports of our farmers through trade treaties—by letting in foreign goods so that the alien can get money to buy the produce of our farmers, seem decidedly "all wet," in view of the fact that our farmers have little or no produce phich they can sell abroad.

As a matter of fact, every effort has been made by the protectionists to help the American farmer wherever possible. There is no duty on any of the things imported which are used exclusively on the farm. And there is a duty on most products which are raised on the American farm. That this has been effective in many instances is now indicated when scarcity and the processng tax enable the foreigner to pay our tariff and still dump his agricultural wares into American markets. But to call the processing tax a "protective tariff measure" for our farmers when it encourages imports rather than excludes them is just a little thick, to say the least.

A BREATHING SPELL

One of the principal topics of political conversation and debate continues to be the public and economic effect of the exchange of letters between the President and Roy Howard, head of the United Press, in which the chief executive has written that most of his program has been enacted and business may now have a "breathing spell."

The opinion on the soundness and effectiveness of the letter continues, very naturally, to be divided along political lines. Supporters of the administration continue to hail it with satisfaction on the theory that the letter of the President has restored confidence and is a signal for business to go ahead. They predict that everything will be much improved throughout the country in an economic way next year.

Critics of the administration take an opposite view. They point out that the promise to give business a breathing spell will not restore confidence because nobody is yet convinced as to what it means. They add that promises were made in 1932 to balance the budget, maintain the gold standard, cut the public payroll and trim bureaucracy. These promises, they continue, have not exactly been carried out and it remains to be seen what will really be done toward giving business a breathing spell.

Other critics declare that the use of the words "breathing spell" was bad political strategy. They take the view that the employment of these words indicates that the administration has been pummeling business, and admits it now needs a rest. It is pointed out that a prize fighter only gets a breathing spell between rounds, after he has been pounded by an adversary. And he may expect to get more pummeling at the sound of the bell when the breathing spell is over. Now there has never been any public admission on the part of the directors of the New Deal that it has been throttling business. Yet the indication that business is to be granted a breathing spell might seem to indicate that there has been some punishment in the past and that more can be anticipated in the future. Such, in substance, is the view taken by many of the critics of the so-called "breathing spell" for business theory.

Many students of economics have pointed out that business seemed to get better in the United States almost immediately after the Sspremh Court invalidated the NRA. Whether or not this was a coincidence, it has that it was the U. S. Supreme Court which gave business its first breathing spell, and that more beneficial breathing spells may be anticipated this winter from the same source.

Be that as it may, any breathing spell which business is now to get is purely tentative. Congress meets again in January. There will be all sorts of demands from all sorts of interests, for government aid to this, that and the other project. All of which may tend to make Ameriran business a little groggy again. Only the future can tell.

DOES PROPERTY HAVE RIGHTS?

One of the charges frequently made by the so-called liberal against those who disagree with him is that his opponent is seeking to place property rights above human rights, in assertions of this nature he falls into the popular error that there is a distinct division between human rights and the so-called "rights" of property.

As a matter of fact, roperty has no rights. Most property is inanimate of its very nature. For example: an undiscovered continent might be teeming with oil, and timber, minerals and fur bearing animals, but the so-called property has no rights of its own. It remains in its natural state until chance brings the coming of man. Then all things are changed. But what man brings with him are his human rights to develop and to own property.

So there are no real property rights, only human rights. The most precious right which man possesses is his spiritual right, the right to worship God according to the dictates of his own conscience, to enjoy the freedom of his own soul. His next most precious privilege is the right to own his own to do with it as he will so long as he violates neither Divine law nor human rights of others.

Then the next right which is precious to him, the right which shows that he is a civilized being, living in a civilized community, is the right to own and to accumulate property, to use it for his own good, for the good of his own loved ones, of his neighbors and the community. It is the enlightened right to earn and possess the material blessings of life, which the misguided "reformers" often miscall the "property right." This is in fact one of the greatest of human rights and marks the difference between civilization and darkness, between progress and decay.

When a man seeks for selfish purposes to incite those who, due often to their own lack of initiative or industry, have acquired no property of their own, to force the frugal and industrious man to divide with them the fruit of his labors, they usually talk about "property rights" and the necessity to bend these to "human rights." What they are really seeking to do is not to exalt human rights above any so-called property rights but to force a redivision of the accumulated property of the world, and this by no means in accordance with human rights.

A lot of this AAA recovery legislation must have been written by a fellow traveling around in a revolving door.

A Wellington, Kan., farmer reports that a cow ate $25 in bills that he had in his hip pocket. If that is what cattle are eating nowadays, no wonder meat prices are high.—Kansas City Kansan.

Mussolini is said is be buying up mules in the United States market. It will be interesting to see what happens when Mussolini's Missouri mules go up against Haile Selassie's Ethiopian lions. That will be a fight worthly description by Graham McNamee.

A survey shows that one half the families living in our large cities own automobiles. Isn't that just too bad? These ignorant, downtrodden tools of capitalism go joy-riding while the intelligent and uplifted proletariat of Russia have to walk.

Well, if we did follow the advice of the pacifist and beat our swords into plowshares just think what the AAA could hire us to do with them.

Women of Hungary wear many petticoats, often as many as twenty at a time, it is said. Why don't the New Deal professors move our textile industry over there?

Mussolini is quoted as stating that "fascism knows no idols, worships no fetishes." It does, however, seem to be pretty fond of crude oil and tropical products.

There is one thing you can bet your last nickle on and that is the "soak the rich" idea will wind up by soaking everybody.—Eureka, Kans., Herald.

MAN IN THE MOON

POLITICAL PLEDGES

The editor of The Birmingham Age-Herald must have been attending a revival or something during the summer, for, believe it or not, he has come out in the open for once, and shed the cloak of sypocrisy that has been the policy of that newspaper, as well as others in the state, in regard to political pledges made by standard bearers of the Democratic party in 1932. In an editorial, "Platform Pledges", which appeared in a recent issue of The Age-Herald, an analysis is made of the 29 important pledges given by the Democratic platform in 1932, as well as that editor's idea of hew well they have been carried out. I quote The AgeHerald:

"Of the 29 important planks in the 1932 Democratic platform, 19 have been carried out to an extent sufficient to warrant conclusion that the administration has made an honest effort to redeem its pledges in full. In some cases only a start has been made, but a start that tends toward fulfillment. Of the remaining 10 platform pledges, six have directly violated, and the redemption of the other four is a matter of dispute".

Insasmuch as the Democratic slate of officials were elected in 1932 on a "recovery" platform, let us look over these "planks that have been carried out", as well as the others.

1. Repeal of the 18th Amendment. We leave the answer to your own good judgment as to just how far this has carried the nation on the road to recovery. Personally, I do not believe it has helped one iota.

2. Legalization of beer prior to repeal. We put the same brand on this one as the first. We still can't see how the country is going to drink itself back to recovery.

3. Federal aid to states for relief, and expansion of public works. In carrying out this pledge, the officials have succeeded in building up the biggest national debt in the history of the country, spending more during the first 14 months of the present administration than was required to finance the United States government during the first 124 years of its existence as a nation. Again we leave it to your good judgment as to the degree of permanent recovery that has been effected.

4. Reciprocal tariff agreements (a beginning made). The mention The Age-Herald makes of this pledge is in the exact words as are given above—"a beginning made". These tariff agreements are a far cry from the tariff standards set up by past Republican administrations, and have been managed in such manner to raise a seemingly insurmountable barrier in trade circles between our country and other nations. Although, as The Age-Herald states there has been only "a beginning made", evidence is easy to find that these agreements have proved a colloral blunder.

5. Refinancing of farm mortgages. Investigate the inner workings of the corporation set up by the government, and you will find that the government lends the money for this work to this corporation at a rate of 2½ per cent interest, and the corporation relends it to farmers at 5 per cent. Where does the extra 2½ cents go? If the government is so anxious to remember "the forgotten man", why does he not receive the full benefit of the loan, instead of doing the job half way?

6. Control of crop surpluses (under the AAA). This we honestly believe to be one of the biggest errors made by the present administration. It has made serfs and peons of free born Americans, and the "benefits" derived are far below the discomforts caused farmers through it.

7. Raising of prices of agricultural products above cost of production (through AAA and currency devaluation). Today the prices farmers receive for their products are far more out of ratio with prices they have to pay for articles they must purchase than they were during the poorest of the depression. Even when cotton was 5 cents a pound (although we certainly do not defend this as a fair price for cotton), even then meat was 5 or 6 cents a pound, the best flour was never higher than 60 cents a sack, with other commodities in proportion. Now the poorest grade of white meat is not less than 25 cents per pound, good flour is around $1.25 a sack, etc. On top of all this, the farmers' crop allowance is so restricted that his condition is worse than ever, and he cannot really call his soul his own. His price for his products is doubled, while he pays from two to five times as much for what he buys, and his production is cut in half, in addition. The farmer loses.

8. Conservation and development of nation's power. Inasmuch as private development of water power had already shown itself able to produce far more power than it could sell, we fail to see where the government accomplished anything by further water power development, causing a still larger power surplus. In addition, we fail to see the connection water power and its development has with "recovery", the principal aim the New Deal asserted it had in mind.

9. Publicity on securities. Answer this question for yourself: How much are you interested in knowing how much securities anyone holds, and what these securities are? You know that 999 people out of 1,000 don't give a rap who own securities. Then what good has the publicity on securities done the average man, and in what possible way can this help recovery? The only way this extensive and exceedingly costly survey has helped is to provide governmental tax highwaymen and arch-criminals with a list to work from. It gives the tax officials something to use in the "soak the rich" program, and helps blackmailers, kidnapers, etc., to know just who is the best victim to molest.

10. Federal regulation of stock exchanges. In a manner of speaking, this is a pretty good project, and was needed. Even allowing this, however, how was it helped toward recovery?

11. Release of funds in closed banks, and more rigid supervision of national banks. This is the first real worth while deed done. Even then the job was only half done. Strict supervision over all banks to protect depositors would be the ideal goal, and is absolutely possible.

12. Ending of securities affiliates and firmer control over use of Federal Reserve credit for speculative purposes. We fail to see the use of the government sticking its nose into the business of holding companies, but highly commend the legislation enacted to curb speculation to control prices.

13. Independence for the Phillipines. Quite a commendable move, if the Phillipines can be considered fully schooled in self-government, and the new country will not turn out to be an unprofitable liability.

14. Reforms in administration of justice. Another good move. We believe in justice at all times, and heartily commend the administration for putting "teeth" in the Department of Justice, if this is what this item refers to.

15. Reduction in hours of labor (under the NRA). This, we believe, is the only commendable thing the NRA brought about, and we believe this benefit will continue without compulsory law, since the good of it has been seen and realized.

16. International conference to be initiated on foreign trade, exchange problems and silver. We maintain that this move has been a complete flop. We have succeeded in losing most of our foreign trade, exchange is more out of joint than ever before, and silver has taken the place of gold, the natural and only dependalbe standard of value the world, as a whole, ever has and ever will recognize.

17. Unemployment and old age pensions. A good move if it were a practical one. However, we believe this to be a total impossibility, and a heavy and everincreasing drain on the already overburdened American taxpayer.

18. Regulation of holding companies and of rates of interstate utility companies. As stated before, we fail to see why the government should stick its nose into the business of private finance corporations unless fraud is evident. However, we do subscribe to the idea of having the national government keep an eye on rates, for the sake of justice.

19. Responsibility of the government for human welfare. We fail to see how the nation can sensibly take upon itself the task of looking after every indigent citizen in this country, commendable as the idea might be if it were possible. A much better way to do this would be for the officials to stick to their "recovery" idea. Once recovery is a reality, nearly everyone will be able to take care of himself, and the welfare of these few who cannot will always find a ready hand to help them. What Americans want, as a rule, is a chance to EARN a living—not charity.

Now for a glance at the "direct violations". In scanning these, it will be seen that three of them were among the most important in the whole platform. The three others were important, but it is our firm conviction that the omission of them was the best thing that might have happened, although they were a part of the imposing program.

1. Reduction of government expenses by at least 25 per cent through retrenchments, consolidations, economy and efficiency. This was the main plank in the 1932 platform, and came in for much comment in every campaign speech. Criticism was poked at the Hoover administration for its enormous expense and bureau system. When the present administration went into power, instead of retrenchments an immediate plan was launched to begin a gigantic spending spree, to "spend our way back to prosperity"; instead of consolidation of departments and bureaus, countless new ones were established, each with its set of officials to be paid; this naturally caused the new administration to have to crawfish on its highly touted economy program; and so far as efficiency is concerned, economic experts, without regard to politics, have pronounced the present setup as the most inefficient roster of officials ever to grace (or disgrace) the Capitol. I believe this is the most flagrant violation of a political party pledge to be found in the annals of American political history. If it isn't, thn I'd like for someone to name the occasion which tops it.

2. Balancing of the budget by taxation on basis of ability to pay. This was a direct slap at big business, and the administration took absolutely no notice whatsoever of the well-known fact that taxes ultimately come out of the consumer, and that any special tax imposed, even though put on big business, finally is paid by the man who produces something from nothing. There is no other way around it. If a tax is put on a coal baron, an oil magnate, a big grain dealer, a wholesale cloth goods merchant or manufacturer, or any other one of the many other different branches of business, the business head affected immediately apportions that tax cost out over his production schedule, and again the consumer foots the bill. Isn't that so? But the administration seemed to take no cognizance of proved and undeniable natural rules and effects for the conducting of business. They merely drew up their plans on paper and put them to work, without trying to check them to see if they were practical. As you will know, anyone can draw up a wonderful plan on paper, but making practice pan out with theory is a decidedly different matter. So, instead of balancing the budget, by hitherto unheard-of spending and the installation of a double system of book-keeping the administration has thrown the budget more out of balance than at any time in the history of the nation.

3. Strengthening of the anti-trust laws to prevent monoply, and their revision for the benefit of the small busines man and labor. In the 1932 campaign much was said about the "forgotten man", and so far as any help along the lines this plank in the platform was supposed to effect the forgotten man is still forgotten, only more so.

4. Reducing burden of military and naval appropriations in time of peace. We firmly believe in keeping our national defense up to a standard commensurate with our place in affairs. The United States is the richest country in the world, and greedy old world eyes forever look toward us covetously. Does a bank leave its deposits unprotected? Do you leave your valuables where thieves and robbers may take their toll without you having a chance to protect yourself? You know that the more valuables you have around, or the more money is held in a bank, the stronger is the precaution taken for safety. If this be so—if our country is the richest in the world, then why should we not have adequate protection? Do not misunderstand—I hate war as badly as anyone, yet I firmly believe that adequate protection is absolutely a pressing necessity. In this sense I am glad to commend the present administration for any extra precaution it has taken for national safety. I believe that the better our country is prepared, the better our chance to retain peace. The bully will assault a weakling, but if he has reason to believe that his victim is fully prepared, he will not attack, much as he would like to. Again I commend the administration in increasing our defense.

5. Tariff for revenue only. As a Republican, one who believes wholeheartedly in Republican principles, I again commend the present administration for not reducing the Hawley-Smoot tariff act. America needs a tariff, must have it, to protect our producers and laborers against the import of cheap products, made with starvation wages such as are paid in Europe. We believe in a tariff not only a "tariff for revenue only", but a protective tariff, to keep safe our higher American standard of living and working conditions.

6. Adherence to the World Court. Our hats are off to those congressmen who displayed grit enough to buck the domineering Roosevelt long enough, and showed a real spark of Americanism long enough to remember "America for Americans", and keep us out of the political hot-bed of Europe.

There are four other campaign pledges the redemption of which The Age-Herald says is open to dispute. Three of these, we believe, have been directly violated, also.

1. Tariff for revenue only. We have the 60-cent dollar, and are off the gold standard, in practice if not in theory.

2. Removal of the government from the field of private enterprise. Through the NRA the administration set about to put all business, from bootblack to steel mill, under direct supervision of the government. In addition, the administration has gone into the "private enterprise" field on several fronts, especially in the power production field.

3. Justice to war veterans. On this question we do not feel that we are competent to judge whether the bonus should be paid at this time. However, we do feel that no better time could be found to pay it, so far as need for the money is concerned. Another thing, interest until maturity date in 1945 would be stopped. Then, no better way could be found to spend a large part of the $4,800,000 recently voted by congress for expenditure. We commend the president for vetoing the "printing press money" bill, however, as this would have been inflation, something we want to steer clear of at all costs.

4. Shorter work week for government employees. Although we consider this measure of least importance, yet we believe it has been violated. While the NRA was forcing big and little business firms to hire more employees and make up more shifts, the increased governmental work kept government employees busy hours after their brothers in private business were out and at home. Why not "practice what we preach"?

In the above we have given our opinion of the extent to which the administration has gone in making good its campaign promises. That opinion is honest—just as we conscientiously see matters. We are just as ready to commend the administration when we believe it has done a good deed as we are to condemn it for what we consider its errors of commission and omission.

We are candid enough to state that, as a whole, we believe the present administration is a farce and a comedy of errors—glaring ones. We believe the personnel of this administration is the weakest that has ever filled the official positions of our government. Further, we contend and can prove that the whole set-up is shot through from head to foot wth flaming Red radicalism, and that the greater part of the errors which have been made are a direct result of this Communistic influence in the administration of the affairs of the nation.

There are some who admit this, yet would excuse President Roosevelt of any blame in this connection. We can't see it that way. The Ppresident was elected and given the most whole-hearted cooperation ever accorded any president, and we contend that he has not been gracious enough to use that co-operation for the good of all, but has abused it for the sake of personal power, as evidenced by the majority of his acts, and has shown a pronounced tendency of desire to such an autocratic position as that held by Mussolini and Hitler in their respective countries. And, we further maintain that, but for the restraining power of the Constitution of the Unted States, which President Roosevelt even now seeks to twist to his whim and will, he would have been able to realize his tyrannical desire to be our American dictator. In this light, we denounce in its entirety the present administration, not because of its professed political affiliations, but rather for its pronounced violation of important parts of party pledges to the American people, and violation of true American principles of government.—Man in the Moon.

25 YEARS AGO

News Items as Published in The Union and in The Banner, Issues of September 22, 1910

Hon. Fred L. Blackmon spoke in the Democratic rally in Clanton last Saturday. About 3,000 people attended. Other speakers were Hon. Emmett O'Neal, P. G. Bowman, Robert H. Mangum, Ruben F. Kolb, F. Loyd Tate and Walter D. Seed. Tipton Mullins was master of ceremonies.

In the municipal election Monday J. M. Potts, candidate for mayor, received 74 votes, and E. A. Matthews received 64.

Married this week—M. L. White and Mrs. Glennie Dennis, S. A. Askins and Miss Estelia Headley.

Macon Williams, age 18, died at his home near Clanton on Sunday, August 18th. His father, J. L. Williams, died last January.

A dead man, shot in the head, was found near Mt. Creek, on Tuesday afternoon.

Born to Mr. and Mrs. J. W. Huckabee Monday morning, a baby girl.

Frank Crichton and wife spent Sunday in Montgomery.

THE RIFT WIDENS

No matter whether or not a Jeffersonian organization, with a slate of national condidates, is organized to combat the New Deal party, we are daily getting evidence of the deep rift between the Jeffersonian Democrats and the New Dealers. One of the most outspoken of the Jeffersonian party, for example, has been William R. Pattangall, formerly Democratic Chief Justice of the Supreme Court of Maine. It is a rather interesting point that some of Judge Pattangall's caustic remarks were made in an address before the Woman's Republican Club of his home state. Judge Pattangall charged that the New Dealers restricted farm production below domestic needs so that foodstuffs had to be imported, redounding to the benefit of the alien farmer at the expense of our own, and that at the same time the New Dealers collected from the consumers almost a billion dollars to pay American farmers for curtailing crops.

Charging that the Democratic platform of 1932 had been disregarded by the successful New Deal candidates, Judge Pattangall continued:

"From TVA down or up, every known form of business activity has been subjected to governmental interference or competition."

"The sorrows of my nation began," said Hi Ho, the sage if Chinatown, "when the tax collectors became more numerous than the toilers."—Washington Star.

Editor's son: "Dad, what was your great ambition when you were a kid?"

Editor: "To wear long pants. And I've got my wish. If there's anybody else in this country that wears his pants longer than I do, I'd like to see him."—Exchange.

POOR O

SOCIETY

P.-T. A. Meets at Grammar School

On last Tuesday afternoon, Sept. 17, the P.-T. A of the Clanton Grammar school held its first regular monthly meeting. The meeting was called to order by the president, Mrs. J. W. Hayes, who appointed the following committees: Program, Mrs. Sam Martin, Mrs. Horsley White and Mrs. Tom Searcy; membership, Mrs. Dan Waite; finance, Mrs. Joe Venable, Mrs. Fant and Mrs. Charles Wade; play yard, Mrs. Dewey Rockett, Mrs. Warrene Farrior and Mrs. G. C. Walker; lunch room, Mrs. J. R. Mullins, Mrs. Middlebrooks and Mrs. Curry Thomas; publicity, Mrs. Mack Wyatt and Mrs. Jean Wyatt.

The following room mothers were appointed: First grade, Mrs. Julius Burnett and Mrs. L. J. Stewart; second grade, Mrs. Mack Wyatt and Mrs. Rufus White; third grade, Mrs. C. O. Lawrense and Mrs. Horace Popwell; fourth grade, Mrs. Willie Newell and Mrs. Eric Hart; sixth grade, Mrs. Milton Smith.

—✦—

Miss Ruth Carter, of Billingsley, spent the week end with Miss Lula Rasberry.

Dr. and Mrs. J. E. Edgar spent Sunday afternoon in Montgomery.

Mr. and Mrs. Grover Walker and little son spent Sunday in Coosa County, where Mr. Walker was born and reared.

Mr. and Mrs. Wallace Jones, of Montgtmery spent the week end here with Mrs. Will Jones.

Dr. J. P. Hayes, Mrs. J. W. Hayes and Mr. and Mrs. James Wade were business visitors in Montgomery last Tuesday.

Mrs. J. R. Mullins and her son, John, spent last Monday in Anniston with friends.

Mr. and Mrs. Jack Mims were visitors in Birmingham last Tuesday.

The friends of Mr. Reece Mullins will be glad to know that he has secured a position with the Alabama Power Company in Florence, Alabama. He left Monday for Florence.

Mr. J. W. Hayes made a business trip to Birmingham Monday.

Mrs. J. R. Mullins and children, Jean and Elizabeth, and Mrs. Reece Mullins spent last week end with Mr. and Mrs. Frank Scott in Huntsville, Alabama.

Mrs. W. I. Mullins has returned from a three weeks visit with her sons, Bill and Frank, who live in Mobile.

Mrs. Kimmey and little son spent last week with her parents in Pinkard, Alabama.

Mrs. Dubb Huddleston, Mrs. John D. Mullins and Mrs. J. W. Hayes motored to Birmingham last Tuesday and spent the day.

Mr. Jack Davis, of Greenville, Ala., spent Sunday with friends in Clanton. Mr. Davis was prescriptionist at Alred Drug Company last year.

Mrs. W. B. West and Mrs. Parks, of Montgomery were visitors in Clanton Saturday afternoon.

Mr. and Mrs. Tom Searcy, accompanied by Miss Margaret Floyd spent the week end in Clayton, Alabama. Miss Lamar and Miss Guy accompanied them as far as Montgomery, where they spent the week end at their homes.

Mrs. Hugh Fshee is in Montgomery where she is visiting friends.

Mrs. J. P. Hayes, Mrs. J. W .Hayes and Mrs. James Wade spent several hours Saturday afternoon in Montgomery.

Mrs. Gaston Robinson and little son are visiting Mrs. Robinson's parents in Uniontown, Alabama.

—✦—

Mrs. D. Hogan spent Tuesday in Deatsville with her daughter, Mrs. Frank Higgins.

Mr. and Mrs. Earl Gore attended the fair in Birmingham Tuesday.

Mrs. Willie P. Jones and Mr. and Mrs. Wallace Jones spent Monday in Birmingham.

Mr. and Mrs. Vernie Teel and children spent the week end in Rockford.

Judge and Mrs. Lee Smith and Mr. and Mrs. Grady Heflin motored to Montgomery Sunday afternoon.

Mrs. George Polk and daughter, Alice, were visitors in Montgomery Sunday.

Mrs. P. C. Smith returned Tuesday from a few days visit with her aunt, Mrs. W. F. Moss, in Fitzpatrick.

Dr. and Mrs. J. E. Gowan and Mrs. Oscar Jones were in Wetumpka Saturday to attend the funeral of Mr. W. S. Alston, a former resident of Chilton county.

—✦—

Watch Out For The Big SHELL SALE soon at Clanton Building Supply Company.

Autumn is Here and We Are Fixed For It—With Alluring Fall Garments

The Fall Style tendency is toward "Draped Effects." That is, Apparel that has a decided, Snappy Swing. Zippy in their general good looks. Come in today and "Get a Load of this" Classy Fall Merchandise.

MEN'S
New Fall SUITS
$10.75 to $25.00

MEN'S
New Fall TIES
25c -- 50c -- $1.00

Ladies NEW FALL HATS
Reasonably Priced

Ladies New Fall
Dresses and Suits
$3.95 to $9.95

Ladies Coats
New Fall Styles
$6.95 to $25.00

REMNANTS

Short lengths in all kinds of Piece Goods priced 25% to 35% off.

Play Cloth - checks - plaids & stripes - yd 10c

Misses Rayon Mixed Anklets, sizes 6 to 10 pair 10c

Taylor Dry Goods Company

The Big Department Store On Main Street — Clanton

DESCRIBES PLAN FOR STEPPING UP COWS' NET PROFIT

The "ounce of prevention" is at last being applied successfully to the control of costly cow troubles, according to D. H. Van Pelt, noted authority on Dairying. "Calving difficulties, retained afterbirth, breeding failures, congested udders, lost quarters—all familiar ailments existing in many herds today—can now be just as easily and economically prevented as they have here-to-fore been grudgingly and expensively tolerated," says Van Pelt.

"These unprofitable factors, dairymen readily admit, are the biggest reason why money is lost in handling cows," Van Pelt says. "Take, for example, any one of those trouble makers—such as retained afterbirth—and see just how that affects the condition and producing ability of the cow.

Production Off 30 to 35%

"The energy a cow expends at the time of calving, is energy that is entirely wasted as far as milk production in her lactation period is concerned. If she retains her afterbirth and has to be cleaned, she is off from 30 to 35% in her milk production. That cuts into the profits. As another example, there is udder congestion. Every time a cow has trouble with her udder a pronounced falling off in milk results. That's another loss.

"An unfortunate thing about cow troubles is that always it is the better cows which are afflicted—always the best and highest producers. The reason for this is that the loafers or boarders in the herd are not working hard enough to be afflicted with such disturbances. It's the best milkers that fall prey to them.

"The underlying cause of these cow troubles can be summed up in two words—'inside tear-down'—an unprofitable condition which is due to lack

of proper handling of the cow throughout the whole cycle of production and reproduction. In every year of a cow's life there are three distinct periods—the eight weeks just before calving when she should be dry, the four weeks of adjustment after calving, and the forty weeks of maximum milking. It is now known by experience and experiment that in each of these periods, cows require different handling and feeding. When this fact is recognized and followed according to a proven program that's best adapted to each of these periods, the cows will keep in better condition, inside and out, and will not only produce milk more efficiently but will have built up within themselves a powerful resistance to the ordinary diseases and infections that are common in so many herds.

Different Handling Required

"But why a different plan for each of these periods in the year's production cycle, is the question frequently asked. The answer is simple, once the problem is stated. First of all, what must a cow do during the eight weeks just before freshening? She must build the unborn calf—over 62% of the calf is developed in those eight weeks just before freshening. Then she must get herself in condition for normal calving. And finally, she must develop a reserve on which she can draw during her following lactation period. This all means getting in shape so that she will have a strong, healthy udder. These are all big jobs that must be provided for in the feeding of the cow.

"After calving a new picture is presented. The minute a cow freshens or drops her calf she must be given at least four weeks to recover from the strain of calving and get properly adjusted for milking. Her blood stream has to change its flow from the foetus to the mammary system, a major adjustment. During the adjustment period, production must not be forced by changing too quickly to a milk stimulating feed—or the cow will be thrown off her stride before her full strength has been restored and her digestive system has a chance to accept the heavier load. She needs a feed that is especially palatable because she hasn't a particular edge on her appetite and doesn't feel much like eating. The feed should also be sufficiently laxative to work the feverish condition out of her. Then, too, it must be easily digested and strengthening.

For Highest Production

"Clearly then there is a vast difference in the cow's requirements in feed and handling between the dry and adjustment periods. By recognizing these vital distinctions and acting accordingly, any dairyman can easily put his cows in shape for the third period—40 weeks of heavy, profitable milking. In coming into the milking cycle there must be a gradual change to a milking ration. This ration must be balanced and blended to get the cow milking at her best, maintain a steady milk level, and make the most yearly net profit per cow. More than that the feed must furnish her everything necessary in proteins, carbohydrates, and mineral matter so that the cow can keep herself in good shape for many years to come. A proven cow program for accomplishing this can be secured by writing Purina Mills, Educational Division, St. Louis, Mo., and asking for their bulletin 'Profitable Cows'."

—✦—

Mr. Milburn Walker of Charleston, S. C., visited Mr. and Mrs. Grady Heflin Sunday afternoon. He was enroute to his home from Montgomery.

Mrs. J. B. Atkinson is at home following an operation on her foot at the Central Alabama Hospital last week.

Miss Madeline Heflin, who teaches in the vocational department at Isabella High School, was a visitor in Clanton last week.

SPECIAL FLOUR SALE

—✦—

Guaranteed Self Rising FLOUR, 24-lbs 76c

Several other Excellent Brands With Prices in Proportion

Virginia Raised Seed Abruzzi Rye, per bu. $1.75

This is the lowest price on First Class Abruzzi Seed Rye to be found in Clanton

—✦—

Saturday Only

M. A. GORE

TESTS REVEAL HIDDEN HUNGER IN BABY CHICKS

Select Starting Feed With Care, Expert Advises.

It is the lot of every baby chick to come into the world with an inherent urge to live and grow. This mysterious life impulse can best be defined as "hidden hunger," according to C. S. Johnson, poultry nutrition expert.

"Hidden hunger, however," Johnson says, "is more than a mere instinctive desire for food. It is far more subtle and complex than that. Hidden hunger is really a variety of distinct appetites, every one of which must be fully satisfied by intelligent feeding every day of that chick's life if it is to grow and develop profitably.

"Vitamin hunger is one appetite. Mineral hunger is another. There's also protein hunger, a hunger for necessary bulk in the ration, a hunger for the varied food materials that build frame, flesh, and feathers. Failure to supply enough material needed to satisfy any one or more of these hidden hungers leaves a chick in a starved condition no matter what quantity of feed it has access to. Chicks are just like children in this respect. A child's stomach can be crammed with food until it becomes pot-bellied, and yet that infant may be suffering from rickets, pellagra, beri beri, or other evidence of undernourishment because of vitamin, protein, or mineral shortage in the diet. There are thousands of such cases of malnutrition in this country every year—children, chicks, pigs, babies of all kinds, getting lots to eat but actually starving because their food doesn't fully satisfy all of those natural hungers.

Discovery and Development

"Only in recent years," says Johnson, "has science come to realize the existence of these hidden chick hungers and to take the proper steps to identify and provide for them in an adequate chick feeding program. For chick nutrition—that is, the intelligent feeding of chicks to supply all their needs—is a comparatively new thing when one considers that the first starting mashes came on the market less than fifteen years ago.

"Before 1910, chicks were usually started on corn bread or a little ground grain, with boiled eggs sometimes added to furnish the protein requirement of the ration. Later oatmeal began to be used and a little clabber milk or cottage cheese included for protein content. With this kind of hit-or-miss feeding the hidden hungers of baby chicks were just partially provided for. The result was that before 1910 not over 50% of the chicks lived, and an average weight of ½ pound per bird at six weeks was considered good.

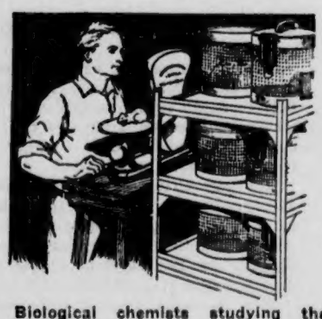

Biological chemists studying the growth-producing ability of various chick feed formulas by feeding tests on chicks and small laboratory animals.

"In the decade between 1910 and 1920 laying mashes were generally fed to baby chicks. It was not until after 1920 that starting mashes began to be developed. These rations, which did a better job of feeding the hidden hunger appetites of chicks, contributed to raising the average livability to 75%, and chick weight at six weeks to an average of approximately three-quarters of a pound.

Further Improvements

"Intent on further improving these standards of production, nutritional scientists gradually began to study the problems of chick development from the inside out. Not long after 1920, Purina Mills' research and experimental feeding staff started on such a program that was to continue for many years in the pursuit of two important objectives.

—✦—

Sunday guests of Mrs. W. M. Polk, Sr., were Mr. and Mrs. Calvin Jones and son, Mr. and Mrs. Henry Jones and son, all of Ononta.

Mrs. C. N. Huggins, Mr. and Mrs. R. C. Todd and daughter, Cecelia, of Birmingham, were week end guests of Mrs. B. L. Jones.

RIGINAL

STATE NEWS PARAGRAPHED

A Resume Of The More Important Events Of Interest Condensed To An Epitomized Form

Actual construction of a $170,000 postoffice and Federal building at Huntsville will get under way soon.

About 400 Negro workers in Civilian Conservation Corps projects have begun road-building in the Talladega forest unit.

R. O. Rosser, 64, tax collector of Hale County for 14 years, died at a Tuscaloosa hospital following three days illness.

Elba has set aside the week of Aug. 11-17 as "Homecoming Week" and a special program of varied events has been arranged.

William Blair Cloe, public safety commissioner of Birmingham from 1921 to 1925, died following a nine months' illness.

G. M. Barnett, for 22 years superintendent of education for Chambers County, has been re-elected for another four-year term.

A 13-rattler snake, killed by C. O. Miller and W. B. Lee near Luverne, has been skinned and stuffed and is on display at the Elba Motor Club.

Dallas County's first bale of 1935 cotton was sold at auction in Selma for 28 cents a pound, or about 16 cents above the day's quotation for middling.

Marion Suttle, 10, tossed her 6-year-old sister, Ann, from a railroad trestle to safety near Centerville and died a second later below the wheels of a locomotive.

Addison Milligan has confessed he slew Mrs. Lorena Daniel, ending the mystery surrounding the killing on the banks of Shoals Creek near Hartselle on July 8.

Public-spirited citizens of Fayette have raised sufficient funds to buy a camp site for the Boy Scouts Troop there. An old mill site with a spring included was bought.

Miss Elizabeth McNeil, senior at Howard College, has been awarded a $400 scholarship at Barnard College, undergraduate school for women at Columbia University, New York.

A gala program, celebrating the opening of the Piedmont-Cedartown Highway will be held at Piedmont Aug. 21, under the sponsorship of the Kiwanis Clubs of the two towns.

W. L. Bruce, of Catherine, and a group of West Dallas merchants and capitalists plan to extend electric power to serve Orville, Safford, Alberta, Gastonburg, and Catherine.

The Colbert County Fair will begin Sept. 30. James DiRago, chairman of the American Legion Fair Assn., has made arrangements for a free air circus and auto show among the events.

The Morgan County Farmers Federation and county home demonstration clubs will sponsor a county-wide picnic at the tabernacle near Hartselle Aug. 16, when 3,000 farmers are expected to attend.

Grady Brown has been returned to the State Insane Asylum at Tuscaloosa forestalling trial on charges of assault with intent to murder in connection with the brutal attacks on four Anniston children July 20.

Price Williams, 55, veteran probate judge of Mobile County, was found shot to death in his auto parked on a lonely road seven miles west of the city. Coroner H. S. J. Walker returned a verdict of suicide.

Her ear bitten by a mule, Donna Jean Coffman, three-year-old Athens girls was under observance at an Athens hospital. Physicians expressed concern for the child after the mule died for fear it may have had rabies.

The Alabama Oyster Commission, recently created by legislative act, has tentatively decided to request $250,000 in federal funds for the replanting and general improvement of oyster beds in Mobile and Baldwin Counties.

Although rates were reduced 45 per cent, the municipal light plant of the city of Athens, the first city in Alabama to use power furnished by the Tennessee Valley Authority, ended its fiscal year May 31 with a net profit of $6,501.93.

Harry Maring, vice-president, Selma Chamber of Commerce, and chairman of the industrial committee, has gone to New York to confer with officials of the Manhattan Shirt Company over prospect of getting one of the company's factories located there.

Vouching for the story with a straight face, an Athens editor tells the story of a subscriber who brought a living four-legged chicken into his office. The editor said the chicken, almost full grown, walked on two of the legs, while the others stood out behind.

Mrs. P. M. Moore will return Sunday from an extended visit with relatives in Little Rock, Ark.

Specials For Friday and Saturday, Sept. 27 and 28

— At These Stores In Clanton —

BEAN and TAYLOR Grocery Co.
TAYLOR GROCERY and MARKET

We Deliver - - - - - - Phone Us

SPECIAL PRICES on FEEDS and FLOUR

PURE WHEAT SHORTS ..$2.00
Jazz 24% DAIRY, 100 lbs $2.15
16 PER CENT —
Best Yet Dairy Feed $1.75

BEET PULP, 100-Lb Sack ..$2.25
C. S. HULLS, New, Sack 60c
THE RELIABLE —
WINNER DAIRY FEED $2.10

C. S. MEAL, New, 8 per cent $1.35
Best Yet Laying MASH $2.50
100-LB SACK —
HEN SCRATCH FEED $2.50

Omega Flour 24 lbs **$1.20**
PLAIN AND SELF RISING — FINEST FLOUR MILLED
FOR BISCUIT AND PASTRY

White Ring 24 lbs **$1.10**
PLAIN AND SELF RISING
NONE BETTER FOR THE MONEY

24-LB SACK PLAIN OR S. R. —
INVINCIBLE $1.20

24-LB SACK, PLAIN OR S. R. —
SHAWNEE'S BEST $1.10
HIGHEST QUALITY — BEST FOR BISCUIT AND PASTRY

24-LB SACK, PLAIN or S. R. —
SHAWNEE'S MAID $1.05
NONE BETTER FOR THE MONEY

24-LB SACK PLAIN OR S. R. —
SHAWNEE'S GOLDEN PUFF 95c
EXTRA GOOD — FULLY GUARANTEED TO PLEASE

See Us for Wholesale Prices on Quantity Lots of Flour and Feeds Dairy and Poultry Feeds of All Kinds—

PRODUCE SPECIALS

HELP THE FARMER —
Sweet Potatoes, 10 lbs 25c

LARGE No. 1 —
Irish POTATOES, 10 lbs 20c

GOOD FOR COOKING —
APPLES, 3 pounds 10c

GREEN PEAS, 3 Pounds 10c

LARGE YELLOW RIPE —
BANANAS, Dozen 20c

THEY ARE FINE —
Italian PRUNES, 3 lbs 25c

FANCY PINK —
Alaska SALMON, 2 for .. 25c

25-OZ JAR —
Sweet Mixed PICKLES 20c

No. 2 CAN —
Sliced PINEAPPLE, 2 for 35c

MUSTARD, Pint Jar 10c

QUAKER —
Macaroni or Spaghetti, 2 for 15c

PURE —
Whole Bean COFFEE, 2 lbs 25c
(GROUND FRESH WHILE YOU WAIT)

No. 2 TOMATOES, 3 cans 25c

50-OUNCE CAN —
K. C. BAKING POWDER 35c

32-OUNCE CAN —
K. C. BAKING POWDER 20c

32-OUNCE CAN —
Clabber Girl Bak. Powder 20c

3 Pkgs GUM
3 5c CANDY
All For 20c

MEAT DEPARTMENT

Pork SHOULDER Roast, lb ..25c
Pork HAM Roast, lb 28c
Pork SIDES, Pound 20c

Steak Well Fed Native Per Lb **15c**

BEEF ROAST, Pound.....12½c
GROUND FOR HAMBURGER —
BEEF, Pound 12½c
BEEF STEW, 3 Pounds 25c
BEEF LIVER, Pound 15c
SLICED BACON, Pound 40c
BULK BACON, Pound 38c
BOLOGNA, Pound 17½c
PURE PORK —
SAUSAGE, Pound 25c
FULL CREAM —
CHEESE, No. 1, Pound 20c

Wash Day Special

One Box SELOX 8c
One Box STARCH 5c
One Box BLUING 5c
One Box SUPERSUDS 10c
Six Bars BIG DEAL SOAP 25c

Regular Value 53c
Our Special Price 42c

Your Saving 11c

Large Size TABLETS,
Notebook PAPER, 3 for 10c

PICNIC NECESSITIES

2 Rolls WAXED PAPER 15c
2 Pkgs FANCY NAPKINS 15c
25-oz DILL PICKLES, Jar 15c
APPLE BUTTER, Pound 15c
MAYONNAISE, ½ Pint 15c
SALAD DRESSING, Pint 25c
SALAD DRESSING, Quart 30c
CATSUP, 2 14-oz Bottles 25c
10-oz TOMATO JUICE, 5 for 25c
14-OZ SIZE —
PINEAPPLE JUICE, 3 for 25c
GRAPEFRUIT JUICE, 3 for ..25c
10-OZ SIZE —
ORANGE JUICE, 3 for 25c

HOMINY, 2½-lb Can 10c
SPECIAL BLEND —
COFFEE, Per Pound 17c
Pure Strained HONEY, Pint ..15c
SOUTHERN STYLE —
COCONUT, Large Can 10c

MADE OF SOUTHERN COTTON —
MOP, 8-Ounce, Each 19c
GEUINE BROOM CORN —
BROOMS, 5-String, Each 29c
DOUBLE EDGE —
RAZOR BLADES, 3 for .. 5c
Blue Ribbon MALT, 3-lb can ..59c

REMEMBER, FRIENDS AND CUSTOMERS: WE WANT YOUR BUSINESS. WE ARE OFFERING YOU QUALITY, PRICE, SERVICE AND CLEANLINESS. WE WELCOME YOU TO MAKE OUR STORE YOUR STORE. COME TO SEE US!

Billingsley News

Mr. and Mrs. Frank Apperson and attractive daughters, Misses Jessie Mae and Frances, of Jones were the guests of Mr. and Mrs. J. F. King Sunday.

Miss Bertha Dennis spent last week end in Georgia with friends and relatives.

Mr. and Mrs. A. L. Powell and children of Clanton spent Sunday with Mrs. Powell's parents, Mr. and Mrs. J. F. Baxter.

Mr. and Mrs. J. F. Apperson and Mrs. Ada Wimberly made a business trip to Clanton Saturady.

Dr. and Mrs. E. H. Downs had as their guests last Sunday their daughter, Mrs. Blanche Boozer, of Tuscaloosa.

Mr. and Mrs. Quint Meroney of Verbena were guests of friends here last Thursday.

Mrs. Fred Golson and son, Junior, left last Saturday for Tuscaloosa where they will reside the coming winter.

Miss Annie Cherry of Vida visited friends here Tuesday evening.

Mr. Rushing of Prattville was in Billingsley Tuesday to organize the boy's corn club.

William H. Pattillo made a business trip to Montgomery Friday.

MORE BOXING MATCHES AT CLANTON CCC CAMPS

Mr. Percy M. Pitts, for the American Legion, announces that there will not be any boxing matches here this week but one or maybe two are scheduled for next week. There will most certainly be one next Friday night. All are asked to watch for the announcements next week. The Legion will sponsor them.

The arena is being improved, and all are assured that there will be sufficient seats when the bouts come off next week.

Watch Out For The Big SHELL SALE soon at Clanton Building Supply Company.

MRS. EMMARINE MARTIN

Mrs. Emmarine Martin, age 76, died Sunday night, September 22nd, at her home on Maplesville Route 1. Funeral services were held at Mulberry at 10 o'clock Monday with Rev. G. G. Williams officiating. Spigener was in charge.

Mrs. Martin is survived by her husband, D. M. Martin, and one son, Mr. Arthur D. Martin, incoming tax assessor of Chilton County.

The deceased was born at Randolph and lived in Chilton County practically all of her life.

COUNTY SINGING CONVENTION HERE FIRST SUNDAY OCTOBER

Prof. O. L. DeVaughn, chairman of the Chilton County Singing Convention, announces that the fall session of the convention will meet at the courthouse the first Sunday in October and Saturday night before. The night session will begin at 7:30 o'clock and the Sunday session will begin at 10:00 o'clock. The help and co-operation of all the singers of the county is solicited.

A number of prominent out-of-the-county singers and quartets have been invited, and it is expected that this will be one of the best singings ever held in this part of the State. The night session this spring was exceptionlly good, and it is hoped that the same will be the case this time. Everybody remember the date and don't arrange to go any other place.

THE CHILTON COUNTY ABSTRACT CO.
Clanton, Ala.

Office Over
MAZAR'S STORE

CARD OF THANKS

We take this means of expressing our heartfelt thanks for the many expressions of sympathy through floral gifts and otherwise in the illness and death of our mother, Mrs. M. D. Billingsley.—Billingsley Family.

CAN YOU BEAT IT?

Saturday, when I arrived at my church at Poplar Springs, some of the brethren informed me that my salary for the year was all in hand and ready to be paid. Then to cap it all, Sunday when I went on the yard quite a number of the brethern and sisters gathered around my car. I wondered what it all meant. When I came to find out they had loaded my car with good htings to eat, and when I got home and unloaded my car there were 23 packages and the thing that I appreciated most was the good letters that accompanied these packages. They expressed their appreciation for my services for these years.

Like David, I said, bless the Lord. Oh my soul and all that is within me, bless his Holy Name. I feel that it brings me under renewed obligations to my people at Poplar Springs.—W. P. Lowery, Pastor.

Miss Sue Sharp is now working for the Alabama Power Company in Huntsville.

POOR O

Correct Glasses

WILL PROTECT YOUR EYES

Glasses are more than just something to help you see better.—They are a part of you—and must be made to fit your Eyes, your work and your personality.

I will be in Clanton
At the Exchange Hotel

MONDAY, SEPT. 30TH

And the Second and Last Monday In Each Month

I am in my Montgomery office all day Thursday, Friday and Saturday. Sunday hours, 10 to 1 P.M.

DR. S. A. BARSON
OPTOMETRIST

A. B. FOSHEE
Attorney-at-Law
Upchurch Bldg.
CLANTON, ALABAMA
9-6-35

JUST RECEIVED

A shipment of Fine WESTERN MARES. Ages from 2 to 6 years old. For SALE or TRADE. Come and see them.

R. W. LOWE
South Clanton, Ala.

666 checks **MALARIA** in 3 days **COLDS** first day
Liquid - Tablets
Salve - Nose Drops TONIC and LAXATIVE

JEMISON STUDENTS HAVE INTERESTING PROJECTS

What a high school girl does during the summer is a good test of what she has learned in home economics or what kind of homemaker she will be.

Many personal and family problems arise in the life of every girl which cannot be solved in the classroom but which can be solved in the home.

During the school year each girl is required to take three projects relating to three phases of home economics. Where teachers are employed for a longer period than the regular school term a project may be carried on during the summer months, which proves most interesting as well as beneficial to the girl ann her family. To the girl it may mean an extra half unit of high school credit. To the family it may mean more pride and joy in their daughter. The real value cannot be measured.

The following are two very interesting projects:

Can You Can?

Certainly! With the aid of modern labor saving devices, who could not? There has been a great revolution in food preservation since the ancient period in history. Only a few vegetables, scch as onions and cabbage, were known to those ancient people. Today we enjoy a wider selection of foods which enables us to prepare wholesome and appetizing meals.

Let us consider what has brought about such a great revolution. Scientific methods, improved devices, and education are among the most important factors. The steam pressure cooker aided in the preservation of foods in my project. If a pressure cooker is not available, other methods may be substituted. The cold pack method is a desirable means of canning certain foods. As a rule, however, the non-acid foods will not keep quite as successfully. The open kettle method may also be used for certain foods as jellies and jams. The oven method may be used but is probably the least used of all methods. Today klowledge gained in home economics plays an active part.

Summer canning projects aid the home economics girl as well as her family. One June 12, 1935, I began my much enjoyed food preservation project. On this date I canned a number of quarts of home-grown string beans.

Supervised project work was needed. The home economics teacher, with a number of girls who were taking similar projects held spend-the-day meetings. At these meetings food was canned, and talks and demonstrations were given by the teacher.

Later, during the summer, I canned and dried other foods for winter use. Among these were tomatoes, beans, cabbage, soups, figs, pears, berries and grapes. I canned a total of more than 500 quarts and spent approximately 300 hours on the project.

Through my project I learned a great lesson of thrift in money, in labor and in time. I have also lessened the winter food bill for my family.

My project ended when my teacher placed an "A" on my project blank.—Mary Lane Cobb, Home Ec. II, Jemison High School.

My Kitchen Project

I have always adored a tidy and easily cleaned kitchen and with much fun I did over our kitchen during my school holidays.

This kitchen had not been completed so my first job was to finish some ceiling, put in corner rounds, and face windows and doors. With the aid of my dad we finished these.

My next job was to give the cabinet, four chairs and a table a lye bath. This wasn't so funny, of course, because I used py hands in doing so and it wanted to bite my fingers! My dad and I made a nice little woodbox from some old ceiling, put it on legs, then every thing was ready for painting.

I had a grand time the next day. I used for my prime coat some old left-over grey paint. My next coat was a pretty blue-grey mixed by Miss Newell and me. I had lots of fun painting my furniture, in fact more than other jobs I did.

My linoleum was now to be put down and as daddy and I started this late one afternoon it became a night job. We didn't mind though, because a neinghbor came in and joined us. We also enjoyed some piano and guitar music by a visitor while we worked. To be sure, the very first thing to greet the new linoleum was the stove pipe which came down and kissed her with its dirty mouth. I now had a job of moping the linoleum about bed time. My curtains for the windows are of yellow checked gingham; the linoleum is blue-grey, yellow and brown, and the furniture is a blue-grey.

The kitchen is large enough for all the kitchen equipment at one end and the table and four chairs on the other side. For every day use we eat there, as we prefer it to the dining room.—Emmarene Rasberry, Home Ec. III, Jemison High School.

***BALD? Give Your Scalp a Chance**

Japanese Oil is the name of the remarkably successful preparation that thousands are using to get rid of loose dandruff, stop scalp itch and grow strong, healthy hair on thin and partially bald spots where hair roots are not dead. This famous antiseptic counter-irritant stimulates circulation in the scalp, brings an abundant supply of blood to nourish and feed starved hair roots—one of the chief causes of baldness. Get a bottle today at any druggist. The cost is trifling, see (Economy size, $1). You have little to lose and much to gain. FREE, valuable book "The Truth About the Hair," if you write to National Remedy Co., 56 W. 45th St., N. Y.

JAPANESE OIL

*This advertisement was reviewed and approved by a registered physician.

Interesting Letter From Hawaiian I.

I have just been inspired to say a few words to friends and citizens of Chilton county through the courtesy of your paper. A friend of mine also told me in a letter that I should write a few lines of interesting news from Hawaii.

All the pleasures which are mine here in Hawaii are not necessarily locally acquired, because I read the Chilton County papers with keen interest. It seems that old Chilton is climbing so rapidly that I may feel as a new alien when I return. Hawaii seems to have the same good sirit. Rapid rogress seems to have been a successful determination here for a long time. In likeness to the news of your count, concerning local welfare, Hawaii citizens and inhabitants are boosters and promote all necessary efforts to afford a fascinating life.

Enlisted men highly congratulate the idea of The Union-Banner, which is that soldiers should have the reenlistment bonus. We too, believe it would be the right thing. I'm sure the natives of Hawaii wouldn't be envious about it. They should rather be glad.

September 14, 1934 was the last I saw of Chilton county and Alabama. I spent a few of the following months in New York and various other parts of the States and departed from Brooklyn in February. Most of the following months were spent aboard a ship and in different towns in Panama Canal Zone, then on to Oahu, which is the island on which I have enjoyed every day since my landing at Honolulu, a city of great social interest. After having been on the waves of the deep sea for days, Honolulu is some eye opener. There are many other cities and towns on the island that offer unlimited amusements.

We've often heard very interesting stores about Hawaii including many interesting things different to some of our experiences in the States. As traveling is one of my greatest desires, the predominating one had long been the one to visit Hawaii. Now, I will agree with the many others who have said that the actual exerience of life in Hawaii exceeds the ordinary expectations of peole who spend vacation here. The vast history of Oahu, Hawaii, and the varied other islands of the Hawaiian group has been very interesting to me so far as I've learned. In the near future I expect to get quite a lot more travel and knowledge of all Hawaii than I have yet acquired.

During the past five months I have had the pleasure of being in three wonderful reviews exhibited by the Hawaiian division and Hawaiian department of the U. S. Army, one of which was in honor of General Hugh A. Drum, Commander of the Hawaiian Department. Drum came to Oahu on the same boat I came on. More than fifteen hundred men passed in review for him at Schofield Barracks review field, with various kinds of war equipment shined to perfection. Hundreds of people filled the grand stands to see the rapid progress in the military field.

The last and largest review ever held in Hawaii, was for Congressmen, members of the Bar, and other outstanding characters. The entire department of army personnel was in the parade, which lasted for several hours.

On October 2, there will be another review for Secretary Dern, the Secretary of War. Secretary Dern then exects to make a tour of importance in the Orient. The only reason I believe either of these men's trips are not as pleasant as it might be, is because they don't get to vacate in Hawaii long enough.

If anyone of you are undecided as to the place that you would most enjoy to spend a nice long vacation, consider Hawaii, if you haven't been here before. I am sure you would say that it is as good a place as you would ever wish for.—Sincerely yours, Harold G. Smith, formerly of Isabella community.

REFUGE NEWS

We are very glad to see so much improvement in Sunday school. Our attendance is getting better every Sunday. Every one be present next Sunday and lets get our new books and start the new quarter right.

There is to be preaching service at this place next Sunday night. Bro. W. E. Robinson, our new pastor, is to deliver the sermon. Prayer meeting at 7:00 and reaching at 7:30. Every body be sure and come and fill up the house. Come as early as possible and let's practice up on our singing.

Mr. and Mrs. J. R. Connel visited Mr. and Mrs. J. S. Easterling Sunday afternoon.

Mrs. M. Lockhart and children, Mrs. Nancy Mims and Grady Mims were the guests of Mr. and Mrs. A. N. Mims Sunday.

Everyone remember the reunion to be held at Mrs. Nancy Mims's the first Saturday in October. Everybody come, bring a well filled lunch basket and spend the day.

NEW PASTOR WILL PREACH AT REFUGE ON SUNDAY NIGHT

Our newly elected pastor will preach at this place Sunday night, September 29. We urge a good attendance on the port of the members and any others, to be present.

The ex-pastor desires full cooperation on the part of all members and I pledge my whole-hearted allegiance together with my family in any way possible to further the cause of Christ at this place.—Ex-Pastor, M. Lockhart.

Watch Out For The Big SHELL SALE soon at Clanton Building Supply Company.

WHAT THE STUDENTS OF ISABELLA ARE DOING

Reporters and cheer leaders for the school were elected this week. The reporters are Frances Sexton and Mary Carr Mims. The cheer leaders are Sara Calfee, Lillian Scarborough, A. D. Headley and Carson Williams. The school reporters ask the cooperation of all the class, and club reporters in this school by each giving the activities of his particular unit to time. The cheer leaders request the the school reporters at the designated cooperation of the entire student body of the High school by their coming out on the campus and helping to give the very best cheers for our football boys.

We are disappointed, along with a number of other schools and communities of this and other states, that we have not been authorized by the P. W. A. to proceed with the construction of our school building. We have not given up, however, and are still hoping the day is not far distant when this long looked for news will reach us. We believe that we could do better work with better quarters, but we believe that we are doing a good grade of work now. Our enrollment is holding up remarkably well under the circumstances, and no student need fear to enroll with us on account of credit for the work done here. All this has been carefully checked with proper authorities.

We still have the Isabella spirit and when the "going" gets hard let's everybody who ever went to school here, or who mey go to school here in the future, cooperate to the end our school may be a bigger and better school than it has ever been.

Every afternoon our football boys are putting in some practice getting ready for the hard schedule which will begin on October 4, at Isabella Our boys will begin by playing the Thompson High school, of Silura.

The schedule for the entire season is as follows: Silura, October 4, at Isabella; Plantersville, October 11, at Isabella; Verbena, October 18, at Verbena; Goodwater, October 25 at Goodwater; November 1 open; Marbury, November 8, at Isabella; November 15 open; Clanton November 22.

Senior 2 Class

President, Edna Earl Tucker, vice-president, Donald Calfee; secretary-treasurer, Frances Mims; reporter, Johnnie Lou Cobern; social committee: Mary Charles Jones, Winfred Lecroy, Robert Calfee. Pragram committee: Donald Calfee, Gladys Turner and Hazel Jones.

Clanton Junior Dept. Store

"Quality Merchandise Where Low Prices Predominate"

CUSTOMERS' BENEFIT SALE!

Calling All Customers! Continues Through the 5th Day of October.

This Huge Stock of Merchandise must go, and is going at a sacrifice.

We urge Everyone to come and get HIS SHARE.

The chance on EIGHT (8) DOLLARS IN TRADE will be drawn Saturday, October 5th, at 5 p.m. We request the presence of all Ticket Holders at time of Drawing.

Clanton Junior Dept. Store

Location: Red Front Store on Main Street, Next Door to The Clanton Cash Store.

You'll get a *BETTER BUY* from your CHEVROLET Dealer

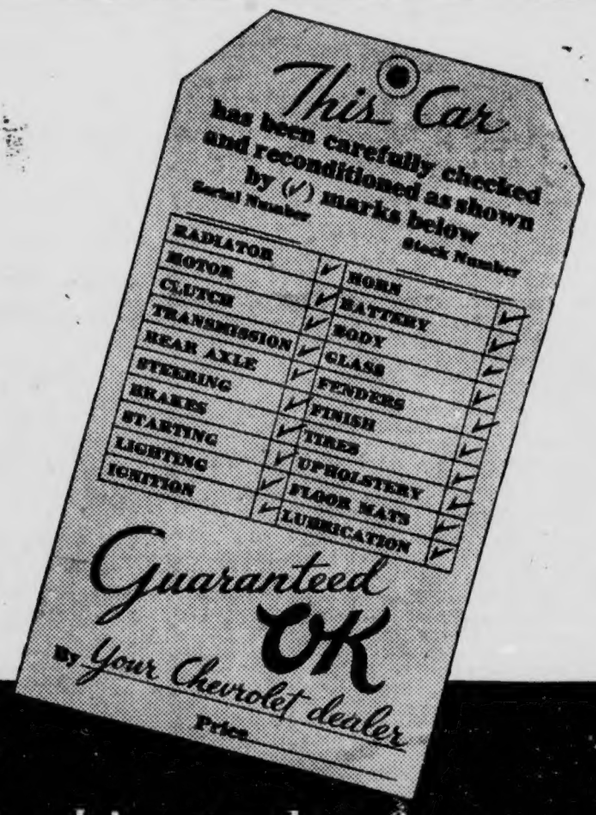

You will find many outstanding values in his stock of "Guaranteed OK" Used Cars

MORE and more people are learning that *the best place in town to get a used car* is at the nearest Chevrolet Dealer's.

Visit him—see his wide selection of *Guaranteed OK Used Cars*—and you, too, will get a *better buy*—the make you want, the model you want, at the price you want to pay!

And what's more, you will get a car that's *guaranteed* to be in A-1 condition, for all cars bearing this famous Red OK Tag have been carefully checked and conditioned by your Chevrolet Dealer, and carry his personal guarantee.

See him and buy one of these fine Guaranteed OK Used Cars at lowest prices—*today!*

✓ THE MAKE YOU WANT
✓ THE MODEL YOU WANT
✓ THE PRICE YOU WANT TO PAY

NEW PAINT —
1933 - Ford Coach $395
1934 - Chev. Coach $465
1934 - Chev. Sedan $495
1933 - Chev. Coach $360
1929 - Chev. Coach $135
1929 - Chev. Sedan $ 95
1929 - Ford Coupe $ 85
1929 - Chev. Sedan $ 95
1932 - Ford Coupe $150

Jack Hayes
Dick Hayes
Hayes Chevrolet Co. CLANTON ALABAMA

RIGINAL

NOTICE—

Will be closed all day on Saturday, September 28, on account of Religious Holiday.

The DOLLAR STORE
CLANTON

WANTED
Blackgum & Oak Ties

We can take care of 1,000 per Month until further notice. Size 7 x 9 - 8½ feet long and 7 x 8 - 8½ feet long.

Moore & Teel
Clanton, Ala.

CLANTON LODGE NO. 422
A. F. & A. M.

Regular Meeting
1st Saturday and 3rd Tuesday
of Each Month
7:30 P.M.

CLASSIFIED ADVS.

FOR CANCER—Have you a cancer on you or warts on your stock. We can get them. Also we will locate that best vein of water that you can not find. We are not barking or a know-all.—S. N. Waldrup, Jemison, Ala.

FARMS FOR SALE—Reasonably priced, terms 20 per cent cash, balance payable on convenient terms with 5 per cent interest. Write D. W. Waite, Field Representative Federal Land Bank of New Orleans, Clanton, Ala. Phone 218-J. 1-136

STOMACH ULCER, GAS PAIN, INDIGESTION victims, why suffer? For quick relief get a free sample of Udga, a doctor's prescription, at Alred Drug Co. 9-26-10tp

STALLION FOR SERVICE—All-purpose horse; weight 1,250 pounds; dark bay color; works to any farm machinery; fair under saddle. Fee $10. See me for special appointments for community groups; regular service at my place 1 mile east of Clanton.—W. L. Parrish, Clanton, Ala. 9-12-4tpd.

LOST POCKETBOOK—Lost in or near Clanton, black folding pocketbook containing $18 in bills, Saturday night, September 21. Finder please return to owner, Willie Mims, or to The Union-Banner office. 1td.

WANTED BLACKGUM TIES—We can take care of 1,000 per month until further notice. Sizes 7 x 9—8 feet long, and 7 x 8—8½ feet long.—Moore and Tell, Clanton. 9-19-3p

MEN WANTED for Rawleigh Routes in Clanton. Write today, Rawleigh Co., Dept. ALI-43SB, Memphis, Tennessee. 9-5-4t-p.

FOR SALE OR TRADE—Good young mares and mules. See Bill Fiquette at Bill's Garage, Clanton. 8-15-6p

SYRUP BARRELS FOR SALE—Extra good, just what you need for your syrup. Limited supply. 35-gallon, $1.25; 60-gallon, $2.00. Also one extra strong 2-horse wagon, with new paint. —K. A. Ekblad, Thorsby, Ala. 12-3p.

FOR SALE—Sixty-acre farm. Thirty-five acres open; five and one-half miles from Clanton; one mile off Lay Dam road. Reasonable terms.—Apply at Union-Banner office. 9-12-3t.

HORSE FOR SALE—I have one horse, 12 years old, weight 900 pounds, works anywhere, reasonable offer will not be refused.—Riley Scott, Clanton Route 1. 1tp.

WANTED PEANUTS—The Union-Banner will trade a subscription or two for some good, clean peanuts. The market price, or better, will be allowed.

FOUND POCKET BOOK—I found a pocketbook on Monday, September 16th. Owner may get same by describing same and paying for this adv. and a small reward.—D. W. Jones, Clanton Route 1. 1tc.

FOR SALE—One new motor boat, suitable for automobile motor. Is 20 feet long. Will sell for $25 cash. —W. U. Headley, Clanton, Ala., Rte. 5, Mims Ferry. 9-26-3tpd.

RACKET RESTRINGING—I will restring your old tennis racket with good quality silk strings for $1.75 and up, according to the quality of string used. State color of string desired. I also rebind old books for 35c to $1.00.—Rasmond Sammons, Thorsby, Ala. 1tpd.

For Turnip Seed, Abruzzi and Italian Rye Seed, see Alred Drug Co., Clanton, Ala.

AMERICAN CHARACTER MEASURES UP TO TEST

Third Crisis of Depression Shows Traditional Self Reliance, Initiative and Courage Still Typical in United States.

The United States is now in the third crisis of the present depression, "the crisis of character," Dr. Harold Stonier, Educational Director American Bankers Association, said in a recent address before the American Institute of Banking.

"Have the American people quit?" he asked. "Do the American people want something for nothing? Do they believe that wealth can be created by legislation and not by work? There are voices crying in the north, the south and the west, promising something for nothing, in an effort to buy political prestige, with illusive promises of wealth and security which never can be guaranteed in fact.

"We have demagogues preaching class war, who would have us think that any successful person is a sinner and that all poor people are pure. Over a quarter of a century ago Theodore Roosevelt said: 'Distrust as a demagogue the man who talks only of wrong done by men of wealth; distrust as a demagogue the man who measures iniquity by the purse. Measure by the heart, whether the purse be full or empty, partly full or partly empty. If a man be a decent man, stand by him whether he be rich or poor—if he be not a decent man, stand against him. Stand against him in no spirit of vengeance but only in that spirit which will make him act as decent citizens must act if this country is to be and to become what it should.'"

No Basis for Class War

There is no basis for class war in America and "those demagogues are public enemies who preach it," Dr. Stonier said. "It is the propaganda of defeat and despair which is entirely foreign to American life."

Although it has been said that there is evidence of decay in American character, he continued, "I think we must look a little more deeply into the current trends of American life before we pass final judgment on the question of American character. We still have millions of people in this country who are exercising all the traditional self-reliance, initiative and courage which in the past have typified American character."

There are twenty-four million people in this country interested in self improvement through adult education, Dr Stonier said.

Those Who Are Improving Themselves

"They are improving themselves at night in class rooms, in lecture halls, in libraries, in forums, in laboratories in shops and in many other ways," he added. "These people do not make the headlines in our newspapers. They are the quiet, plugging type which has always constituted the bulwark of American character. Soon they will be called upon to speak. Soon we will have to determine this issue which is presented in this crisis of American character. Are we going to follow the demagogues, or are we going to carry on American life for Americans as it has been in the past?

"It is my contention that these twenty-four millions who are today exhibiting courage, faith and hope are giving ample demonstration of American character. American character has been forged on the anvil of adversity during the past three centuries. Over all that time we have been overcoming obstacles, surmounting difficulties, mastering problems, through work, study and personal initiative.

"We are now in an hour of trial—but the spirit of American self-reliance, I am sure, will rise supreme in the end. We shall eventually renounce the demagogues and make ourselves more successful individually and more useful to our fellowmen socially. When that time comes this crisis of character will pass away."

OUR CLASSIFIED ADVS.

If you want to buy anything or want to sell anything, don't fail to look over the column of classified advs. in the The Union-Banner. You will find it on the back page every week, and you might find just the thing you have been looking for. And, too, it might not be a bad idea for you yourself to advertise that extra wagon, cow, or plow stock which you have no use for. Somebody else might want it bad enough to pay your price. Use and read the Banner's want adv column. It will pay you.

GOWAN & GOWAN
Dentists
General Practice
J. E. Gowan J. S. Gowan
Clanton (7-1-35) Alabama

OMAR L. REYNOLDS
Attorney-at-Law
Office Opposite Court House
CLANTON, ALA.

WANT TO TRADE—One nice black horse mule, weight about 950, for a nice mare weighing 1,00 or 11,00 pounds.—See or write F. E. Ellison, Clanton, Route 1, one and one-half miles north of Clanton.

FOR SALE OR TRADE—One or all of my 35 herd milch cows.—Sam Wilson, Clanton Route 4. 9-26-3tp

WANTED—300 gallons new Sorghum syrup, in new buckets. Will pay 35c in gallons, and 40c in halves. Deliver to Clanton Cash Store Friday or Saturday.—R. N. Minor, Clanton.

Changing Places In Thorsby

There has been quite a few changes in Thorsby in recent weeks, among the business houses, Wyatt Drug Co., started the change by moving from their old stand on the highway one block south of the depot, to an enlarged building on the corner of the highway on Jones Street. Here Mr. Wyatt has much more room and a very attractive drug store with space behind the store for office and prescription laboratory. In the front store there is also a fine soda fountain and tables for serving ice cream, etc. Mr. R. R. Franklin has also made a move from his old stand on the north corner of highway and Jones street to a very attractive new service station just south of Wyatt Drug Company's old stand. This building was put up by W. H. Goodgame. It is quite commodious though, seemingly needing more room in the rear of the building for standing cars, rather than have them stand along the highway.

The next move was made by Astro Wright, in changing his soda fount from the old corner to the building vacated by the Wyatt Drug Co. Mr. Wright has had this building considerably altered to suit his convenience. He will now have a registered pharmacist for putting up prescriptions, Mr. Eunice Chism, who has served for eleven years in the Upchurch Drug Store in Clanton. He has a large soda fount and better conveniences for serving lunches. This place will now be called Wright Drug Company. Besides these moves among the business men there have been some changes among the residents. Mr. A. E. Reagan has sold his pleasant home here and bought a fine home in Clanton. We very much miss Mr. and Mrs. Reagan. Mr. H. W. Reinhardt bought the Reagan home and has moved his family there. Mrs. J. E. Each and daughters, who occupied the house across the street from the Reagan home has moved into the house vacated by the Reinhardt family. And Mr. J. L. Mixson has moved into the house vacated by Mrs. Each. Mr. Erschel Maddox is building himself a home west of the Institute. We hear of other changes soon to be made.

There are no vacant house or rooms in Thorsby and there is a demand for some. It seems as though it might be a wise thing for some one to put up two or three small houses in Thorsby to rent.

BIRTHDAY DINNER GIVEN GENERAL J. W. E. GULELDGE

On Wednesday, September 18th, 1935, at Blue Creek Camp, on Coosa River, was given a birthday dinner, honoring the 89th birthday anniversary of General J. W. E. Gulledge of Verbena and Union Springs.

Enjoying the occasion with General Gulledge were Mrs. Mattie Mims and daughter, Leora, and Miss Evelyn Maddox, of Clanton; Mrs. Nora Stroud and Mr. Harry Duke Gulledge, of Union Springs; Mrs. Atkinson and two children, of Selma, Ala.; Bob Arledge, of Mt. Creek, Ala.; the brothers of the honoree, Mr. F. A. Gulledge, and Miss Bessie Gillmore of Verbena; Mr. Mallie Gulledge of Verbena, and Blue Creek Camp.

The entire day was spent boating and fishing and having a generally jolly good time. All the guests as well as the honoree went home feeling fine after having a most enjoyable outing.

PERCY M. PITTS
Attorney-at-Law
Johnson Building
CLANTON, ALABAMA

TWO GIRLS SPEND NIGHT IN WOCO LADIES REST ROOM

Something approaching mystery happened at J. E. Easterling's Woco Station Sunday night and Monday morning.

When Ted Littlejohn opened up the station about 5:30 Monday morning, he unlocked the ladies rest room and attempted to push the door open, when the door seemed to strike something soft. Ted gave the door a hard shove and a lady's voice gave out shrill squall, whereupon Ted left the scene rather hurridly, partly to give himself time to collect his wits and partly to get somebody to come and help him see what had happened and what was going to happen.

But in a few minutes a lady's voice from the inside said: "We are dressing and will be out in a few minutes." Shortly two pretty red-headed girls, apparently 19 years old, well dressed, came out of the rest room with a suit case. They told Ted that they had retired early and were getting up early. Without further ceremony they walked down through town toward the highway and the bus station.

Mr. Littlejohn said that he left the filling station about 9:15 Sunday night, whereupon he locked the ladies rest room. There were no signs that the lock had been tampered with; so it must have been that the girls were locked up in there Sunday night. They seemed to have enjoyed their night's abode without ill effects, and left as if they had spent the night in a hotel room. No announcement was made as to where they came from or where they were going.

Lying on the floor where the girls had slept was found a blue celluloid badge a little larger than a quarter bearing the words: "King Swope For Governor." King Swope is a prominent politician in Kentucky.

CARD OF THANKS

We wish to take this means to express our thanks and appreciation for the help and kindness shown during our recent bereavement, the death of our wife and mother, Mrs. W. R. Smith. We also want to thank the kind friends for the beautiful floral offering.—W. R. Smith and Family.

Among those from this section attending the big singing convention at Lawrenceburg, Tennessee, last Saturday and Sunday were Prof. W. M. Devaughn, Prof. Archie Devaughn, Prof. J. B. Hammond of Wetumpka, and Mr. Floy Devaughn from Centreville.

Watch Out For The Big SHELL SALE soon at Clanton Building Supply Company.

CREAM

The cream market has advanced in the last few days. Begin taking advantage of these prices by saving up some cream. We pay highest market prices at all times.

Southern Dairies
(INCORPORATED)
EVAN PARRISH, Mgr.

FRIDAY AND SATURDAY SEPTEMBER 27 - 28

Clanton CASH Store
WE DELIVER BLUE FRONT STORES PHONE 154
Peoples CASH Store
Thorsby CASH Store

FOOD NEWS!

SUGAR
10 Lbs 55c

SHORTENING LARD
1-LB CARTON — SCOCO 15c
4-LB CARTON — SCOCO 55c
8-LB CARTON — SCOCO $1.10

COFFEE
Morning Bracer
FRESH GROUND
Lb 17c

STOKELY TOMATO JUICE
FINEST QUALITY — 10-oz CAN 5c
FINEST QUALITY — 23-oz CAN 10c

LUZIANNE COFFEE
100 PER CENT GOOD — 1-lb CAN 27c
Certificate Worth Four Octagon Coupons in each pound
3-lb CAN 78c

GOLD LABEL — Bak. Powder, 2-lb 20c
GOLD LABEL — Bak. Powder, 12-oz 10c

MARKET SPECIALS
AT CLANTON CASH STORE
BACON SLICED, lb 30c
BEST GRADE — SLICED BACON, lb 40c
PICNIC HAMS, lb 25c
MIXED BEEF and PORK — SAUSAGE, lb 18c
GROUND BEEF, 2 lb 25c
BEEF STEW, 3 lbs 25c
FRESH GROUND — MEAT LOAF, lb 15c
PICKLED — PIG FEET, each piece 5c

PRODUCE SPECIALS
POTATOES, 10 Lbs 19c
RUTABAGAS, Lb 4c
CABBAGE, Lb 3c
ONIONS, Lb 4c
ORANGES, Doz 25c
LEMONS, dozen 25c
GRAPES, 3 Lbs 25c
BANANAS, Lb 5c
LETTUCE, 3 heads 25c

FLOUR SPECIALS
PLAIN or SELF-RISING
24-LB SACK — GOOD NEWS 85c
48-LB SACK — GOOD NEWS $1.65
12-LB SACK — GOOD NEWS 45c
BARREL LOTS — GOOD NEWS $6.50

INSTANT POSTUM 25c
POST BRAN FLAKES 10c
VANILLA and LEMON — 3-oz Jug EXTRACT 5c
TALL No. 1 CAN — SARDINES, 3 for 25c
No. 2 CAN — TOMATOES, 2 for 15c
32-OZ — SALAD DRESSING 25c

CRACKERS
A No. 1 - lb box 10c

FEEDS & FLOUR
20 PER CENT — J. D. DAIRY, $2.00
16 PER CENT — Uncle Sam DAIRY $1.65
7 PER CENT — C. S. MEAL $1.25
C. S. HULLS 55c
SHORTS $1.90
J. D. — MASHES $2.50
(Plain or S. R.)
24-LB SACK — White Water Rose $1.05
24-LB SACK — POLLY RICH $1.05
24-Lb SACK — Postel PILLAR $1
24-LB SACK — EXTRA $1.10
24-Lb SACK — Postel Elegant $1.20

ICE CREAM POWDERS

3 For 25c

POOR ORIGINAL

OCTOBER

Dept of Archives and History - Capitol

Chilton County
The Heart
Of Alabama

ESTABLISHED 1903 THE ESTABLISHED 1892

UNION - BANNER

Clanton, Ala.
Watch
It Grow

VOLUME 43.—TWELVE PAGES CLANTON, ALA., THURSDAY, OCTOBER 3, 1935 NUMBER 24

Spirited Teachers Meeting Was Held

Institute Held Here Monday

Schools of County

Opened Tuesday

When the roll was called at Teachers Institute, in session at the county high school Monday, 170 teachers answered. This was all of the teachers employed in the county's forty-seven schools with only one exception. There was one absentee.

The Institute was called to order at 9 o'clock with a song, followed by devotional and roll call. Supt. Little made a few remarks, followed by Dr. J. M. Kimmey, county health officer, who spoke briefly regarding the health program for the county the coming year. The next speaker was Irene Smitherman, followed by Miss Icie Bell Cobern, who spoke regarding attendance. Miss Ruth Pardue occupied a few minutes on the program speaking about 4-H club work in the schools.

Dr. J. A. Kellar, state superintendent of Education, came forward with the feature speech of the day, in which he outlined in detail his program for this year's school work in the State. Dr. Keller made a very interesting and encouraging speech, which brought from those present considerable appaluse and commendation. Dr. Keller's speech brought the institute up to the noon hour.

The roll was called again after noon, and departmental meetings were held. The next item was extension work. At this juncture the University of Alabama was represented by Dr. Hocking; Jacksonville by Mr. A. C. Shelton; and Alabama College by Dr. Orr. Dr. C. B. Smith, supervisor of high schools and member of the executive committee of A. E. A., then occupied the floor for several minutes with an interesting and encouraging speech. Business meeting was held.

Prof. Curtis Matthews, of Isabella, was elected president of the county teachers association, and Prof. H. A. Harris vice president. Miss Laura Lamar was elected secretary of the organization.

Everything considered, the Institute was inspiring, interesting and instructive. [illegible] among the teachers and toward the school work in general was noticeable throughout the day and on every hand. The teachers left the Institute with renewed interest to enter their school work at the various schools of the county on Tuesday morning.

JAMES ALVIN THOMAS DIED

James Alvin Thomas, age 72, died at his home near Verbena last Friday night. Funeral services were held at Verbena Baptist church on Monday, conducted by Rev. Ellisor. Burial arrangements were in charge of Spigener Funeral Home.

Mr. Thomas is survived by two sons, John C. Thomas, Waverly, N. Y., and Mm. N. Thomas, Tucson, Arizona; four daughters, Mrs. A. Y. Williams, Powderly, Ala.; Mrs. Mavis, Verbena; Mrs. G. W. Anderson, Verbena; Mrs. J. C. Anderson, Wetumpka; four sisters, Mrs. Meedy Miller, Rockford; Mrs. F. M. Logan, Rockford; Mrs. Searcy Harman, Oakwood; Mrs. Lula Finch, Birmingham; 21 grandchildren and two great-grandchildren.

BUS LINE FROM SELMA TO CLANTON STARTED

Bus service has been established between Selma and Clanton, making two round trips daily. The bus is in Clanton at the bus station from 7:55 to 8 a.m. and from 4:55 to 5 p.m. One hour and fifty-five minutes is required to make the distance between the two points.

It will be known as the Silver Streak bus, and is owned and operated by Mr. E. W. Lott of Selma. They will use the same place as bus station as the Greyhound buses —Mr. Parker Taylor's place on the highway.

H. B. OLIVER IS THE FIRST 1935 TAXPAYER

News given out at the office of T. L. McKee, new tax collector, is that the first man to pay taxes in Chilton County for 1935 under the new Democratic regime is Mr. H. B. Oliver, of Verbena.

PWA To Build New School Structures

Luther Little, County Superintendent of Education, has received a telegram from Congressman W. B. Oliver, advising him of the granting of a PWA allotment of $27,585.00 for school buildings at Isabella and Collins Chapel. This amount will cover the cost of construction and equipment.

No figures are available as to how the total amount is to be split. According to Supt. Little, these buildings will be frame structures, built by contract, and that construction will begin just as soon as the necessary local preliminaries can be worked out.

Particulars concerning the grant, the buildings, or when they will be completed were not available, but further information will be forthcoming just as soon as PWA authorities give them out.

CHURCH AND S. S. OFFICERS ELECTED AT CLANTON BAPTIST CHURCH SUNDAY

At regular conference last Sunday at Clanton Baptist church, officers for the coming year were elected for the church and Sunday school. Following are the officers for the church: Clerk, Chester G. Mims; Treasurer, D. A. Wingard; Financial secretary, G. C. Harris, Finance Committee, H. S. Shaw, J. R. Mullins and H. T. Pipes; Ushers W. H. Sarter, W. W. Wingard, Tom Kemp, H. T. Pipes, J. S. Thomas, Julius C. Burnett; Pianist, Vivian Gray, associate, Mary Armstrong.

Prof. Luther E. Little was elected General Director of Training Union. The Sunday school officers are: General Superintendent, L. C. Ross; Secretary-Treasurer, T. E. Wyatt; Pianist, Mary Armstrong; Chorister, G. C. Powell.

Four deacons for the church were elected, as well as officers and teachers for the other departments of the Sunday school.

Promotion Day was observed by the Sunday school, in which about 75 pupils were promoted to higher classes.

MRS. WARE IS BACK IN CHARGE OF MATT'S CAFE

"Your old Friend is back again." Mrs. Matt Ware is back in complete charge of Matt's Cafe, after an absence of several months. Mrs. Ware is pleased to be back, and the co-owner of the cafe, Mr. Jimmie Taylor, is pleased for her to be back.

Both Mr. Taylor and Mrs. Ware invite their many friends to come to see them. You are assured a cordial welcome and the most courteous service.

Your attention is called to the free coffee to be dispensed on Friday of this week, October 4th, from 7 to 11 and from 2 to 5. The famous Dixie Club coffee will be brewed and served free during these hours. All are invited to come get a cup full.

Five Persons Hurt In Wreck Saturday Night

Truck and Car Smash-Up In Thorsby Without Any Serious Injuries

[illegible] ambulance was called to [illegible] to bring five people to the hospital. They were injured in a wreck when their car collided with a truck driven by Mr. O. C. Blackmon of, Thursby.

The injured parties were Mr. and Mrs. J. L. Conley, Mrs. Martha J. Conley, Mrs. M. C. McDonald, all of Montgomery, and Mrs. Marie Bruce of Tucon, Arizona.

The wreck happened in front of Franklin Garage, as Mr. Blackmon drove his truck out on to the highway, it was struck by the passing automobile. All occupants of the car were injured more or less. Mrs. McDonald and Mrs. Bruce were so badly injured that they had to stay in the hospital for treatment.

The others were given first aid treatment, and continued their journey to Montgomery Saturday night.

J. R. MULLINS AND SONS OFFERING FREE CHINAWARE

The enterprising store of J. R. Mullins and Sons is offering a very attractive proposition wherein they will give away beautiful chinaware to people who make purchases at their store. Read their big adv. elsewhere in this paper and learn the details of their offer.

Also they wish the public informed that Mrs. Clara Mullins is in their store now every day in the week, and invites her friends to come to see her.

FOUR CLANTON STORES WILL BE CLOSED MONDAY

Four Stores in Clanton, The Leader, Mazer's, The Dollar Store and Ben's Place, announce that they will be closed all day next Monday, October 7th, on account of religious holiday.

SCHOOL CHILDREN NEED BOOKS

There are a number of children in the Grammar School who are unable to buy their books. There will be jars to serve as banks, placed in the drug stores and cafes for the collecting of pennies to help buy the books. The faculty will appreciate the cooperation of the people in filling the jars.

MURRAY-BELL HAS BEEN IN CLANTON 7 MONTHS

Mr. J. D. Bell, of the Murray Bell Hardware Co., after having finished up seven months in Clanton takes a retrospective view and finds that things in general have gone decidedly to suit him and his business. He has enjoyed an increase all along, and such is still the case. Mr. Bell is always glad to show people through his store, and serve them when the opportunity presents itself.

Special mention should be made of a full five-foot rule case of pocket knives, which this store has just put in. Mr. Bell says: "If you want to see a real string of pocket knives, just call around."

This store is continually being expanded to take care of the extra trade demand for more and better hardware all the time. If you haven't already met Mr. Bell, call around and get acquainted with him.

Dr. Albert Keller, of Montgomery, spoke at the teachers Institute Monday.

MODERN PIONEERING IN AMERICA

[AN EDITORIAL]

Here's something about the Democratic New Deal that you haven't read before. There is really so much to bring up about the Democrats these days that an editor scarcely knows where to head in, but this one is too good to pass up. You haven't seen it in the Democratic papers of Alabama. Even the Chilton County News, which is so fair and unbiased that two weeks ago they published an interview from three prominent Republicans of Chilton county, has not enlightened their readers with this. Giving the story a little background, we will start it off like this:

When this nation was young and our men were men and our women were glad of it, the pioneers set out to conquer a wild continent with a rifle, a sack of corn meal and a lack of disposition to dodge a fight with nature, wild beasts and uncivilized Indians. All the help these pioneers received (and they asked for less than that) was a few good wishes from the then federal government, which was not then able to borrow thirty billion dollars and lavish it upon its people. And this attitude of the government in those days must have been a blessing judging from what happens to modern pioneers.

Our federal government recently sent 2,000 pioneers—men, women and children—to settle up and build a hitherto unexplored territory in the Matanuska Valley of Alaska. Theirs was to be modern pioneering, the "brain" work for which was to emanate from Washington. And what do you reckon happened?

These energetic and adventurous pioneers called upon their promoters at Washington for 120 wagons, and instead of getting wagons the brainstormers at our nation's capital shipped them five tons of paper towels. Now, just how would Daniel Boone have taken a joke like that? No doubt he would have wired them right back, "you modern boon dogglers, you can't 'Daniel Boondoggle' us like this and get by with it."

Now, this is a fair example of Democratic efficiency—sending 5 tons of towels when 120 wagons were ordered. This illustrates very well the way Democrats usually fulfill the wishes of their constitutents, what the people ask of them, and even what they promise in heated campaigns. Roosevelt promised us a 25 per cent reduction in governmental expenses, and is that what he gave us? Yes, just about as near as paper towels come to farm wagons. The American people ordered an administration of Jeffersonianism and they have been given a Socialist government pure and simple.

But the above, mixed up as it seems, is not much worse than a lot of other crack-brain stunts this Democratic administration at Washington is perpetrating upon the people of the country under the guize of the New Deal. They have given us the potato control law which threatens every dealer and every housewife with a year's imprisonment and a $1,000 fine if certain conditions are violated in the handling of potatoes. This law is to guarantee a profit to a limited group of potato growers who seek a monoply of the industry.

We have a cotton law which seems to The Union-Banner to be not much ahead of the potato law, in different respects, however. Our farmers were led to believe that they would get 12 cents for their cotton this year, but the government placed it at 9 cents and reluctantly and under fire agreed to raise the government price to 10 cents a pound An additional 2 cents is promised the raisers who will agree to sign up for certain limitations and conditions next year.

Our people are beginning to balk on so much of this "force" and agreement business which they are asked to sign up to, and it is well enough for them to balk against it. We have had quite enough of this signing away of our rights under the guize of getting help from the government, and especially so when such help is very vague and very likely not help at all when it comes down to last analysis. This two cents a pound difference in cotton would this year have amounted to upwards of two hundred thousand dollars in Chilton county. This is a lot of money and would have meant quite a bit of trade for our merchants and business men.

But the greatest rub is the unevenness and unfairness in their allotment machinery. Some men are permitted to sell only a few hundred pounds tax free, when another man just across the road and under about the same conditions is allowed to sell several bales. The New Deal will have a hard time explaining its actions in this unfair dealing with the farmers, which is evident right here in every community in the county.

What the New Deal is trying to do is to hold together the farmers' vote until after the next election. They are willing to sacrifice hard-earned tax money to indirectly buy the votes with and to tie up the people in any way that they can to make it "profitable" for them to vote "right" next year. But we are getting wiser every day. We are finding that these new Democratic tricks are just old Democratic tricks with a new dress on. Underneath they are the same old putrid repulsive and disgusting stinch that Democracy has always dealt out to us. It looks good to start with and even tastes fairly well so long as the thin coat of sugar lasts, but my, how awful when it begins to taste and smell like its real self. It is the same old Democratic rot, and the good people of Chilton county have had quite enough of it, thank you.

"MISS BLUE BONNET" TO BE PRESENTED AT JEMISON SOON

The Jemison P.-T. A. will sponsor a play, "Miss Blue Bonnet," to be presented at the high school building Friday night of this week, beginning at 8 p.m. It is a Sewell production and is directed by Miss Helen Alexander. The cast is said to be exceptionally well chosen and promises to be one of the best plays of the season. Complete details of the cast and other features of the play will be found elsewhere in this paper.

MISSIONARY SOCIETY TO SPONSOR COOKING SCHOOL

Arrangements are being made for the second annual cooking demonstration sponsored by Missionary Circle Number 6 of the Clanton Baptist Church, Wednesday and Thursday, in the basement of the church, it has been announced by leaders in the circle.

Miss Margaret Hill, Montgomery dietician, will be in charge of the demonstration. She is an expert in her field and under her supervision, the demonstration is expected to be a great success. Miss Hill was in charge last year and won many admirers here.

Funds collected will be added to the circle treasury. Details of the program will be announced soon.

CITY CRIME NET CAUGHT SIX IN THE LAST WEEK

When Mayor C. Fenn Jones called mayor's court last Monday morning his list of "eligibles" totalled six, as the result of the past week's arrests.

Of the six cases, the disposition was as follows:

One for disorderly conduct; dismissed.

Three for public drunkenness; of these three, one received sentence of fine of $1.00 and costs, the second $5.00 and costs, and the third $10.00 and costs.

One for violating the prohibition law; $10.00 and costs.

One for driving a motor vehicle while intoxicated; $50.00 and costs.

On Monday afternoon, city officers took a quantity of confiscated liquor which had been taken in recent raids and poured it into a sewer.

R. I. VARDEN HURT IN FALL

R. I. Varden is in Central Alabama Hospital, suffering from a broken hip, sustained when he slipped on a rock and fell, about two weeks ago.

Mr. Varden stayed at home for several days, but his attending physician decided that his condition was more serious than was first thought, and ordered his removal to a hospital. Further examination showed a crushed hip bone. Late reports are that he is in a very serious condition.

CHILTON COUNTY BAPTIST ASSOCIATION TO MEET AT LIBERTY HILL CHURCH

The Chilton County Baptist Association will meet with Liberty Hill church, four miles west of Clanton, on October 16 and 17.

Following is the chairmen of the committees for this session: Temperance, W. W. Allen, Cooper, Ala; Orphanage, C. C. Conway, Jemison, Ala.; Sunday school, H. D. Durbin, Clanton, Ala; Periodicals, Paul Oden, Lawley, Ala; Christian and Ministerial Education, G. H. Carroll, Clanton, Ala.; State Missions, G. F. Harper, Thorsby, Ala; Home Missions, M. Lockhart, Clanton, Ala; Foreign Missions, W. P. Lowery, Thorsby, Ala; W. M. U., Lera Grant, Route 2, Verbena, Ala; B. Y. P. U., Mollie Miner, Cooper, Ala; Relief and Annuity, W. H. Cook, Stanton, Ala.

Rev. W. E. Robinson was nominated to preach the introductory sermon, alternate, Rev. E. A. Norris.

Rev. Jones urges that all these people on the program be prepared to take their part on the program, or, if for any reason they can not be present, he urges that they please notify either him or Mr. Webb immediately.—J. W. Jones, Moderator, S. J. M. Webb, Clerk.

THREE BIRTHDAY DINNERS IN ONE HELD SUNDAY

Sunday was an enjoyable day for Mr. W. C. Scarbrough of Birmingham. It was his birthday, his daughter's birthday, Mrs. Raymond Johnson and also his grandson's birthday, Little Randall Smith.

A lovely dinner was served at the home of Mr. and Mrs. Raymond Johnson, which was enjoyed by Mr. and Mrs. Sanford Devaughn and children, Lona and Annie Pearl, Mr. and Mrs. Raymond Smith and son, Randall, of Sylacauga, Mrs. Jean Wyatt and daughter, Inez, Mr. W. C. Scarbrough, of Birmingham, Mr. and Mrs. Raymond Johnson and son, Carroll.

Plans Being Pushed For Sanatorium at Mt. Creek

Project To Be Submitted To Washington, D. C. Soon

Last Wednesday, September 26, delegates from Shelby, Autauga, Elmore and Chilton Counties went to Montgomery to meet with Drs. Gill and Brown from the Bureau of Tuberculosis Control, of the State Health Department.

An architect was employed to draw up plans for a district tuberculosis sanitarium, these plans to be submitted to Thad Holt, State Administrator of PWA, for use in making application for a federal grant for the sanitarium.

Dr. J. M. Kimmey stated this week that the board was expecting the plans not later than this week. They will then be given to Mr. Holt, who will submit them along with the application for the PWA grant, to the Washington officials.

Further information in regard to the project will be published when released.

1935 C C H S FOOTBALL SCHEDULE

Prospects are brighter this year for a winning football team at C. C. H. S. than was expected. Twenty-five to thirty boys are out for training every afternoon. J. B. Varnell, director of high school athletics, and varsity coah, states that more determined effort on the part of the boys is manifested each day. A splendid spirit is shown and a feeling of pride is registered on the faces of each one as he dons his uniform for the day's practice. When the whistle blows for the beginning of the game this season, you will find that same old Chilton spirit "rearing to go."

Below will be found the schedule:

Billingsley High at Clanton, October 4th.

Wetumpka High at Clanton, October 11th.

C. C. H. S. at Tallassee, October 18.

C. C. H. S. at Marbury high, October 25.

Prattville high at Clanton, November 1st.

Montevallo high at Clanton, November 8th.

C. C. H. S. at Holtville high, November 15.

Isabella High at Clanton, November 22.

Come out and support your school and team; it is yours whether it wins or loses.

MR. HARRY WALKER IS NOW LOCATED WITH POLK BROS.

Polk Brothers Motor Company is proud to announce the annexation of Mr. Harry Walker to their force of workmen in the auto repair department. Mr. Walker is a body repair man of broad experience. For some years he has been working at this trade at Calloway's garage, and has established a line of trade that is enviable.

Mr. Walker as well as Polk Brothers invite their friends to remember the new connection and be governed accordingly.

WILL CARRY TRUCK LOAD TO PENSACOLA SATURDAY, OCT. 5

Mr. Sam Stanfield announces that he will carry a truck-load of folks to Pensacola, Fla., Saturday of this week. He will be at the courthouse Friday selling tickets. Read the details in his adv. in this week's paper.

Peoples Bank To Have Opening Day

Pioneer Financial Institution Will Be In New Home Soon

The new home of the Peoples Savings Bank is completed, and Thursday, October 10th, has been set aside as "Visitors Day". On this day visitors will be shown through this thoroughly new and modern building, permitted to look over its convenient arrangement, its ample protective capacity, and so on.

The Peoples Savings Bank was and is the pioneer financial institution of Chilton County. Its doors opened for business first on December 7th, 1901, with W. E. Holloway as president. In 1904 Mr. W. T. Callen became president, bringing to the institution a wealth of good business sense and experience. The bank worked under this head until 1922, when Mr. Frank J. Callen, son of W. T. Callen, took up and carried on his father's sound principles in supervision of the bank's affairs as its new head.

In 1926, Mr. H. G. Boyd, a banker of much exerience, became president, and the well-grounded manking principles, which had become synonomous with The Peoples Savings Bank, continued under the new head.

Again in 1930 the presidency was given to Frank J. Callen, who has held it ever since; and he has continued to carry out the same sound program which has always characterized the dealings of the Peoples Savings Bank.

Early this year officials of the bank decided their facilities were inadequate for present day needs, and set out to make necessary amends. The needed additions have now been provided. Officials feel that they are equipped to give their patrons that high degree of service and safety which has always been the policy of this bank.

Clanton and Chilton County are proud of The Peoples Savings Bank, and fully awake to the important part it has played in the development of the county. "Safe Since 1901" is the slogan of this bank, and no one has ever had a just right to doubt it.

And now the bank's officials want you to be their guest on Thursday, October 10th, and see what they have provided for your financial safety and well-being. They will be expecting you.

W. W. COBERN DIED WEDNSEDAY

Mr. W. W. Cobern, age 62, died at his home at Mt. Creek early last Wednesday after an illness of only a few hours. Funeral services were held at the Mt. Creek Baptist Church Thursday at 11:00 o'clock, with Rev. J. M. Goss officiating. The arrangements were in charge of Spigener Funeral Home.

Mr. Cobern is survived by his widow and his father, G. W. Cobern, of Mt. Creek; nine children, Samuel Cobern, of Clanton; Oscar Cobern, of Sylacauga; Raymond, Horace Ernest Lee, Clinton, and Billy Cobern, of Mt. Creek; Miss Icie Belle Cobern, Mt. Creek; Mrs. H. D. Williams, Bessemer; four brothers, Herman Cobern, of Tatum, New Mexico; Jim, Edgar, and Grover Cobern, of Mt. Creek; three sisters, Mrs. Mabel Abernathy, of Mt. Creek; Mrs. Powell Johns, of Bessemer; and Mrs. T. A. Blair, of Birmingham.

COUNTY EDUCATION OFFICE WILL MOVE TO NEW BLDG.

Announcement is made that the Commissioners Court has acquired possession of a part of the new building next to Dief's filling Station, which will be occupied by the county department of education. It will be in hte west side of the building. Dr. C. O. Lawrence will be in the other side of the new building.

Miss Meroney will have her office in the west side of the building. also. Miss Meroney and the educational business expects to get moved by or before the middle of this month.

The rooms in the county's building which Supt. Little has been using will in the future be used by county agent Fant and the county health unit. Miss Pardue will continue to occupy part of the old building.

New Tax Officials Take Their Places

The last two officers elected in the Democratic victory last year took office last Tuesday morning.

In the Tax Assessor's office, Mr. A. D. Martin took up his duties, assisted by Mrs. Julius Smith. In addition, Mr. Martin will use his daughter, Miss Ruth Martin, part time. Mr. Martin will be 52 years of age next March 12th.

In the Tax Collector's office, Mr. Thos. L. McKee took up the duties of this office, assisted by Mrs. J. R. Hardy, wife of Sheriff Hardy, and Mr. McKee's son, Thos. D. McKee. Mr. McKee will be 52 years of age on October 29th.

No official in the courthouse could remember the names of the last Democratic officials, nor when they held office.

Mr. Martin replaces Akins I. Collins and Mr. McKee replaces Will G. Culp.

POOR ORIGINAL

Beautiful Chinaware Free

With each and every purchase made at our store you get a ticket. When the amount of $10 has been traded out you will be given FREE 1 piece, or in some cases 2 pieces, of this beautiful China Set. Therefore, it is to your interest to trade more at our store and thus get more of this beautiful set. Come in today and see these beautiful dishes.

NEW FALL MERCHANDISE

Children's Ming Toy Togs, ABC Print Dresses for Little Tots $1.00

Ladies SILK CREPE DRESSES All New Fall Colors $3.95

DUCK HEAD OVERALLS The kind you know. Pair $1.25

We have the prettiest array of Woolen Piece Goods available Newest Shades and Colors 85c to $1.50

When it comes to pretty Cotton Piece Goods, We have just what you Want, the newest Patterns 19c to 45c

SHERWIN-WILLIAMS PAINTS

FLOUR and FEED SPECIALS

WHITE TULIP FLOUR — For the Finest Baking 24 Pounds $1.10

MO-BISCUIT FLOUR — Every Sack Guaranteed 24 Pounds $1.00

COFFEE — Good Grade Green — 7 Pounds for $1.00

WHITE TULIP SHORTS — The Best You Can Buy Per Sack $1.90

"100 Bushel" SEED OATS Per Sack $3.75

J. R. Mullins & Sons

The Farmers' Friend - - - - - - - - - - - - - - Clanton, Ala.

PLEASANT GROVE
JEMISON

We had with us Saturday night and Sunday the Rev. Miller of East Lake. He was formerly pastor of our church and always a very welcome visitor. He preached for us Sunday and Sunday night.

There was a very sad occurrence in our community Sunday. A Mr. Scott stabbed a Mr. Hayes very seriously.

Our friends, the Spiveys, are still no better and Mrs. W. E. Miskelley is in a serious condition.

Mrs. Mintie Hodgens died Thursday night and was buried here Friday evening. She was one of our oldest residents, she was 80 years old. She will be missed very much in the community and by her relatives, but God worketh all things for the best.

Mrs. Will Kellum of Bessemer, a sister of the Champions, is still seriously sick.

Mr. and Mrs. Frank Davenport and children, Edith and James Frank, and Mrs. Hill Campbell went to Bessemer Saturday to visit their sick sister, Mrs. Will Kellum. And also Mr. and Mrs. Clyde Champion and sons, Dalton and Sanders, and Miss Alice Childress visited the Kellums Saturday and went to the fair. Then Sunday Mr. Clyde Champion and Mrs. Dovie Dawson and Mrs. Monroe Franklin and little son, Cecil, and Miss Delia Champion went to Bessemer to see Mrs. Kellum, their sister and aunt.

Mr. and Mrs. Algie Compton and baby son, Earl, were guests of his people Thursday night, Mr. and Mrs. Ed Compton and family.

Mr. George Wright of Oklahoma is visiting his mother, Mrs. Drusilla Wright of Thorsby and his brothers and their relatives here. He and his brothers, Messrs. Will Wright, J. A. Wright and J. D. Wright, nephews, James F. Wright and Lewie Wright, all went to their old home place in Coosa county last week and spent an enjoyable time.

Mr. and Mrs. Phillip Franklin and Miss Edith Davenport were guests of the Misses Champion and Mrs. Martha Wilson Sunday.

The Rev. Miller spent Saturday night with the Spiveys and was Sunday dinner guest of Mr. and Mrs. Carroll and spent Sunday night with Mr. and Mrs. Phillip Franklin.

The Hatchers were visitors here Sunday.

Miss Otis Davenport was the guest of her niece, Miss Lorene Davenport, Sunday.

Mrs. J. A. Wright visited the Misses Champion Sunday evening.

Mr. and Mrs. H. T. Hodgens and children, Horace and Arlis, visited her parents Sunday, Mr. and Mrs. Jim Miskelley.

Mr. and Mrs. Johnnie Trott and children, T. J. and Irene, were guests of her home folks Sunday, Mr. and Mrs. T. H. Campbell and family.

Mrs. Dovie Dawson is spending a few days with her sisters, the Misses Champion.

LOWER CROSS ROADS NEWS

The health of this place is well at present.

The musical entertainment at the home of W. M. Smithreman was enjoyed by a large crowd. Those present were Mr. and Mrs. Homer Sewell, Mr. and Mrs. Velman Sewell, Mr. and Mrs. J. D. Sanders and family, Mr. and Mrs. Euel Headley, Mr. and Mrs. Edgar Franklin, Mr. and Mrs. M. T. Smith, Mr. and Mrs. Obie Smith and family, Mrs. Woode of Mississippi, and Forrest Headley. It was greatly enjoyed by all.

Miss Myrtle Smitherman spent Saturday night with Misses Nellie Laura and Eula Sanders.

Misses Nellie and Laura Sanders and R. E. Smitherman spent Sunday afternoon with Miss Myrtle Smitherman.

Miss Eula Sanders spent Sunday with Myrtle Smitherman.

Mr. and Mrs. J. D. Sanders, Mrs. W. M. Smitherman, Mrs. Obie Smith spent Sunday afternoon with Mrs. Carrie Bone, who is very sick.

Mr. and Mrs. W. H. Little spent Saturday with Mr. and Mrs. J. D. Sanders.

Mr. W. D. Warren of Selma is spending a few days with Mr. and Mrs. J. D. Sanders and family.

CARD OF THANKS

We wish to take this means to express our thanks and appreciation to our friends and neighbors for their help and kindness shown us during the sickness and death of our father. We especially want to thank Dr. Franklin, Dr. McNeil and Mrs. Sara Crim for their help.—The Conway Family.

See next week's paper for prices at Annual Shell Sale at Rockett's.

COTTON IS WORTH NO MORE THAN ITS SHORTEST STAPLE

Cotton farmers of the old south are adopting a new system—the one-variety community. Instead of planting "gin run" mongrel seed, farmers in many localities are agreeing to plant one good variety, and no others. The result is a longer, more even staple, and a market price enough better to mean the difference between profit and loss on a crop.

The mixing of seed shortly after the Civil War, when custom gins repraced the private plantation gins, began the gradual deterieration of seed stocks. The planting of better varieties by a few farmers was nullified by mixing the seed at gins and cross-pollination in the field. No cotton is worth much more than its shortest staple.

The one-variety plan has been advocated by the United States Department of Agriculture for the last 25 years. It has been used almost exclusively in the extreme western cotton growing States for about 15 years. Georgia is a good example of an Eastern State which is using the plan successfully. In 1931, three Georgia communities decided to try one-variety cotton production. This year there are about 100 one-variety communities in the state.

One-variety communities have received an extra profit of several dollars an acre—as high as $12 in some cases last year. Georgia—standing next to the bottom in past years—is rising rapidly in quality of cotton grown. The amount of cotton reaching the standard of fifteen-sixteenths inch and longer, has increased 165 per cent since 1931, when the one-variety plan was first used.

OAK GROVE, BEAT 16

We are still having our regular service which is Saturady, Saturday night and Sunday. Our regular preaching times is the second and fourth Sundays in each month. We are glad to tell the people that we have elected our same pastor for another year, Brother Luther Lumpkin. We invite everyone to come and help us. You have a warm welcome at Oak Grove.—Jesse Mitchell, church clerk.

Judge J. Lee Smith and Mr. Grover Walker were business visitors in Montgomery last Wednesday.

GOOD BOXING PROGRAM AT CCC CAMP SATURDAY NIGHT

An extra good boxing program was staged at the CCC camp on last Saturday night, beginning at 7:30. Eight fights were on the card for the night, competition being between members of the Clanton camp and members of the CCC camp from near Weogufka, in Coosa County. All the fighters from the Clanton camp were from points in Florida, and all from the coosa camp were from Mississippi. The Clanton Camp won four fights, Coosa two, and two were draws. Judges were Harris of Wetumpka, J. E. Easterling and Burt Curlee of Clanton, and O'Brien of Mitchell Dam. Refrees were Curlee, O'Brien and Easterling, in the order named, Curlee managing three of the scraps, O'Brien three, and Easterling two.

This was an elimination series of bouts, to determine entries for the district meet to be held at Fort McClellan, Ala. Following is a brief resume of the eight bouts.

The first was between Rose, weight 121, of Crandal, Miss., and Hernandez, 119, of Key West, Fla. This scrap brought in lots of nice footwork, but not so much fighting. However, Hernandez was the aggressor through out the go, and Rose was lucky to get a draw. Refree, Curlee. Judges, Harris, O'Brien and Easterling.

The second was a much better scrap, between Hodgin, 128, of Meridian, and Casado, 124, of Key West. The first round was taken up by the boys mostly in feeling each other out. The second brought lively mixing, however, and Casado was warned to stop his "rabbit punch" tactics. The third round was fast boxing, with Hodgin looking to be in the better condition at the end. Hodgin received the decision over Casado, and a chorus of boos and hisses greeted the decision of the judges. Refree, O'Brien. Judges, Harris, Curlee and Easterling.

The third bout was an extra good one, between Wilson, 137, Meridian, and Hopkins, 136, Miami. Hopkins looked the better boxer all through this scrap, although Wilson got in several good jolts to the head. The decision was easy to reach in this go, Hopkins forcing all the fighting, getting a margin in at least two rounds, and finishing much stronger than his opponent, and was given the decision. Refree, Easterling. Judges, Harris, O'Brien and Curlee.

The fourth bout was a bit slow and stale. This was between Gressett, Colinsville, Miss., 146, and Lott, Miami, with Gressett taking the decision, mostly on account of his agressiveness. Refree, Curlee. Judges, Harris, O'Brien and Easterling.

The fifth was the best of the show, so far. This was between Warren, 147, of DeKalb, Miss., and Lindley, 145½, of Miami. Lindley looked much the tougher man as they stepped into the ring, his swarthy body contrasting sharply with the pink of Warren. Once the milling started, however, Warren quickly demonstrated that he was extra fast on his feet, that he could "take it", and from the ring-side Warren appeared to have a slight advantage in reach. A last round rush by Lindley, in which he landed several solid blows, won him the decision, although both boys finished strong. This was a good scrap, and whipped the fans into a frenzy. Referee, O'Brien. Judges, Harris, Curlee and Easterling.

The sixth, between Perkins, 154, of Louin, Miss., and Henson, 155, Miami, was the poorest bout of the meet. Very few blows were struck during the whole three rounds, and the bell at the end of the first round the boys still dancing without a single blow having been even attempted. The disappointed fans were chanting in unison for a fight; they didn't like the "tag" game. This was a draw in the decision of the judges, and pretty well represented the opinion of all. One fan yelled: "My dancing lessons cost a dollar apiece, and here I am getting one for a quarter". Refree Easterling. Judges, Harris, O'Brien and Curlee.

The seventh was another good bout, between Sykes, 154, of Meridian, and Arano, of Key West, Arano taking the decision by a narrow margin. This scrap brought together two big scrapping fellows, both getting several good blows as well as showing some nice defensive work. The ripping, snarling Arnao had his opponent almost winded at the end however, with several hard, well-placed body blows. Sykes' nose was a bright crimson, too, although he put up a whale of a good fight. Refree, Curlee. Judges, Harris, O'Brien and Easterling.

The final bout was the best of all, and brought the crowd to its feet time and again as the big fellows slugged away at close range, and several polting blows were swapped in the fierce milling. This was between Pilkington, 170, Meridian, and Alverez, 163, Key West. Pilkington absorbed several blows but demonstrated that he has plenty of stamina. Alverez is a veritable package of dynamite, however, and showed a slight margin in speed which helped him put over those rapid fire head punches. At the end, there was little difference in the two, Alverez being in a little better condition, possibly, and Alvarez took the decision of the judges. Refree, O'Brien. Judges, Harris, Curlee and Easterling.

All the bouts were for three 2-minute rounds each. The third, fifth seventh and eighth bouts were the best of the lot. Of all the scrappers appearing on the card, Arnao looked to be the best. There is a real scrapper in the making. He has the courage, he can take punishment, and believe you me, he can deal it out, too. He is a clean scrapper, clean and fast breaker, is a "weaver", and delivers his piston-like blows with the speed of a rattler. He is as cocky as they come, too, and not once did he seem to be seriously affected in his bout. A lot of conditioning, some expert instruction, and this boy would give somebody plenty of trouble—he has the natural build and stamina for a successful scrapper, and a spirit that will not be beaten.

Watch the papers for announcement of further boxing meets. We understand there will be several scraps at the camp this winter. If last Saturday night is a fair sample of what is to come, Clanton's fight fans are in for a lively winter.

DON'T BLAME MILK IF ITS FLAVOR DOESN'T SUIT YOU

Good milk is pleasant to the taste. When its unpleasant—don't blame the milk.

Milk flavor and odor depend upon what and when cows are fed and the care given milk by the dairyman or housewife. Some feeds effect the palatability of milk. Others have hardly any effect. Proper aeration and cooling of milk, and storing at low temperatures, reduces feed flavors and odors, sometimes eliminating them.

To avoid undesirable flavors many dairymen feed highly flavored feeds after milking. Silage made from corn, alfalfa, sweetclover, or soybeans; and green alfalfa, cabbage, turnips, rape, and kale when fed an hour before milking produce noticable flavors in milk, tests by the United States Department of Agriculture show. Green rye, cowpeas, potatoes, dried beet pulp, and carrots affect milk slightly. Green corn, green oats and peas, green soybeans, pumpkins, and sugar beets show little effect.

Wild onions and garlic in pastures often give milk an objectionable odor and flavor. Cows should be removed from pastures infested with wild onions and garlic from 4 to 7 hours before milking.

ALABAMA'S GRAND CANYON ADDED TO STATE PARK

Montgomery.—DeSoto State Park in northeastern Alabama has been greatly increased in area and natural scenic quality through the acquisition of what is commonly known as May's Gulf comprising the deep gorge of Little River on the bounadry between Cherokee and DeKalb counties. This picturesque territory contains over 1,600 acres and constitutes one of the most unique natural features of the eastern half of the United States.

Negtiations for the acquisition of May's Gulf from the United States Government were started last April by the State commission of Forestry. However, it was not until funds were made available by Governor Graves that the commission was able to close the transaction. Official confirmation of the transfer of title to the land was recently received by the State Forester, and survey parties were at once asigned to the task of marking the boundaries and gathering engineering data for use in preparing plans for development of the tract.

May's Gulf will be administered as a division of DeSoto State Park. As soon as the plans have been made for the improvement of the area in accordance with standards established by the National Park Service it is expected that the project will be approved as eligible for the assignment of a C. C. C. camp for the furtherance of the actual construction work.

CHILTON HIGH BATTLES SELMA HIGH 25 TO 12 DECISION

The inexperienced hard hitting tigers from Chilton County High school played their annual game with Selma High Friday afternoon to a 25 to 12 score.

The game opened with C. C. H. S. Tigers receiving and defending their east goal. After a couple of thrusts at Selma's line, quarterback Johnson attempted to pass to Parrish, which the alert Selma fellow outwitted and raced 35 yards for the first score of the game.

Eager to get out in front and facing the possibility of losing the service of their quarterback, the Tigers tried to pass their way to equality, but each attempt was thwarted by the ever alert half-back of Selma, who cashed in on the passes that fell short, due to a physical handicap of the Tiger passer.

The second quarter found both teams unable to score. Early in the third quarter Captain Frank Hogan intercepted one of Selma's passes and paved the way for the Tigers' first touchdown. After a series of line plays the passing combination of Ermon Johnson to Jack Gillespie netted the Tigers' first touchdown—the first in several years against Selma.

The Tiger line just did not give to Selma thrusts at any time during the game. In the third quarter, Selma took advantage of another pass and ran the scores up to 25 to 6. With a bulldog spirit and heads up, our boys engineered a beautiful play from the passing combination of E. Johnson to the peerless Gillespie for the most spectacular play of the game. As the whistle blew the ball was on its way to the waiting arms of Gillespie, who tucked it away and raced 25 yards to a goal and C. C. H. S.'s second touchdown.

The C. C. H. S. boys were outweighed to a considerable margin in every department, but they carried the fight to Selma from Whistle to whistle.

The oustanding players on defense were Morgan Reynolds, Emmett Parrish, Durwood Williamson and Captain Frank Hogan.

The starring line-up for C. C. H. S. was: Frank Hogan, captain, center; Morgan Reynolds, R.G. Ted Reynolds, R.T. Emmett Parrish, R.E.; Jack Gillesie, alt. captain, L.E.; Morris, Mims, L.T.; J. D. Jones, R.G.; E. Johnson, Q.B.; D. Williamson, L.H.; Jno. T. Marler, R.H.; Vernon Robinson, F.B.

C. C. H. S. meets the strong Billingsley High school Bulldogs here next Friday afternoon at 3:00 p.m. This promises to be a hard fought game as it is our first time to encounter the Autauga grasscutters. A large crowd of "rooters" are coming from that community acording to reports reaching our school.

Get a Free cup of Dixie Club Coffee at Matt's Cafe from 7 to 11 and from 2 to 5, Friday, October 4th.

How Calotabs Help Nature To Throw Off a Bad Cold

Millions have found in Calotabs a most valuable aid in the treatment of colds. They take one or two tablets the first night and repeat the third or fifth night if needed.

How do Calotabs help Nature throw off a cold? First, Calotabs is one of the most thorough and dependable of all intestinal eliminants, thus cleansing the intestinal tract of the germ-laden mucus and toxines. Second, Calotabs are diuretic to the kidneys, promoting the elimination of cold poisons from the system. Thus Calotabs serve the double purpose of a purgative and diuretic, both of which are needed in the treatment of colds.

Calotabs are quite economical; only twenty-five cents for the family package, ten cents for the trial package. (Adv.)

DON'T FAIL TO COME TO BIRMINGHAM FOR

Red Letter Days

OCTOBER 1935

SUN	MON	TUE	WED	THU	FRI	SAT
		1	2	3	4	5
6	7	8	9	10	11	12
13	14	15	16	17	18	19
20	21	22	23	24	25	26
27	28	29	30	31		

Loveman's famed

OCTOBER RECORD WEEK

—a feature of Removal Sale—a double barrelled opportunity to save on new "Merchandise that Merits Confidence."

LOVEMAN JOSEPH & LOEB

J. MELL MARTIN & SONS
FUNERAL DIRECTORS
Phone 10, 9 and 2
Funeral Supplies — Ambulance Service
Flowers for all Occasions
Clanton :—: :—: Alabama

POOR O

N. A. A. DRIVE REGAINS THE WORLD AIR RECORD LEADERSHIP FOR AMERICA

America's drive to regain world leadreship in the air has brought this country to undisputed first place among the nations of the world in the number of air records held. On March 15th of this year, President Mr. G. McAdoo announced that the National Aeronautics Association will sponsor an effort to re-capture our lost laurels in speed, altitude and distance records, and within six months 21 new air records had either been established or raised by American pilots and planes.

Last March France led the world with a total of 45 air records for lighter-than-air and heavier-than-aircraft, while the United States was a poor second with 32 records. In a series of record-smashing attempts during the past few months, the United States has boosted its total of 46 world air records as compared to 40 now held by France. The latest record breaking attempt of Howard Hughes, California sportsman pilot, raised the world's airplane speed record from 314 m.p.h. to 352 m.p.h. The N. A. A. announces that during the record trials just concluded, American planes have established 7 new world marks, raised the speeds in 6 other events and won back 8 records from other countries. The United States now holds 35 per cent of the total world air records listed by the Federation Aeronautique Internationals and included in this number are airplane speed records with and without loads, amphibian and light seaplane speed and distance records.

"The United States has by no means achieved its final goal in establishing these new world air records", said chairman V. J. Gragg of the Clanton N. A. A. Committee. "National Headquarters advises that new assaults are to be made soon on other existing records and it is believed that these trials will place America well out in front in the field of competitive aviation. This effort to win first place for American aircraft products is just one of the features of the nation-wide effort of the National Aeronautics Association to focus attention on aeronautics during the observance of 'Air Progress.' It is our sincere hope to arouse greater interest and to create a wider acceptance of aviation in all its branches by the American public."

ITCHING SMARTING CRACKED
SKIN
BROKEN OUT PEELING SCABBY

For skin troubles—itch, cracking, smarting and scaling—there is nothing like Dr. Porter's Antiseptic Healing Oil. There may be fancier preparations but nothing that will do the work like this famous oil. It not only destroys the parasites that cause many skin troubles but, at the same time, helps heal the sore and damaged skin.

The most stubborn cases of itching and scaling skin that defy every other treatment usually yield to Dr. Porter's Antiseptic Healing Oil. Try it on your itching or broken out skin and see how effective it is. Dr. Porter's Antiseptic Healing Oil is made by the makers of Grove's Laxative Bromo Quinine and sold by all druggists at 30c and 60c with guarantee of satisfaction or money back.

LOUIS PRINCE JEWELER
EXPERT
Watch Repairing
Diamond Rings and Watches
CLANTON, ALA.
Located on the Highway

Murray-Bell Hardware Co.
The New Hardware Store - - Clanton, Alabama

Fall Hardware Specials
—AT—
"THE NEW HARDWARE STORE"

25c Value RAZOR BLADES 5c
10-Qt. GALVANIZED BUCKETS 16c
No. 3 GALVANIZED TUB 64c
CEDAR WATER BUCKETS 95c
No. 2 LAMP CHIMNEYS 5c
22 SHORT CARTRIDGES 15c
SINGLE SHOT GUNS $6.95
EXTRA GOOD HORSE COLLAR $4.25
LANTERNS 89c
GALVANIZED WELL BUCKETS 39c
BRASS WASH BOARDS 45c

SHOT GUNS — RIFLES and SHELLS

Announcement--

Our new building is completed. Thursday, October 10th, has been set aside for our friends to visit us. Come and see our modern building, look over its convenient arrangement and inspect the modern vault with its five ton steel door now protecting the Peoples Savings Bank and the valuable papers of its customers.

We appreciate the privilege of presenting to our friends this testimonial to the splendid pioneering spirit out of which Clanton and Chilton County grew and to the forward-looking faith which inspires them to continue their work for future progress. We pledge ourselves to work with you. Our new building stands as a monument to the sincereity of our purpose.

Our facilities will, for years to come, enable us to provide adequately for Clanton's expanding needs. What has been accomplished gives us all a vision of what can be accomplished for the Chilton County of Tomorrow. As Chilton County grows, we shall grow.

We want you to visit us every day but we especially urge you to visit us on THURSDAY, OCTOBER 10th.

8:30 A.M. to 12:00 Noon — 1:00 P.M. to 3:00 P.M.

Peoples Savings Bank
SAFE SINCE 1901
CLANTON :— :—: ALABAMA

Air Show At Birmingham October Fifth and Sixth

Special attention is called to the big air show to be put on at the Municiual Airport in Birmingham on Saturday and Sunday, October 5th and 6th.

Races, special stunt flying, 'chute jumping, and many other attractions are on the program, to be put on by specialists in their line from all over the country. No admission charge will be made.

Pilots and performers will be present from Maxwell Field, Montgomery, and from Barksdale, La., as well as other air centers.

On Sunday, October 6th, the famed Key Brothers, holders of the world's endurance flight record, of Meridian, Miss., will be present with their plane in which they recently broke all endurance records, and they will perform their interesting and highly dangerous feat of refueling in mid-air.

All aviation enthusiasts of this section are urged to be present.

REFUGE NEWS

Our Sunday school is moving along nicely. Our new pastor, Bro. Robinson, came over Sunday night and gave us a wonderful mesage, which was enjoyed by a large crowd.

Mrs. E. N. Miner is real sick. We hope for her a speedy recovery.

Mrs. Nancy Mims is on the sick list. We hope she will soon be well again.

Mr. J. R. Connell and family visited inin Ashland Sunday, where Mrs. Connell and baby will spend a few days with her parents, Mr. and Mrs. Harris.

Mr. and Mrs. George Thompson and daughter spent Sunday afternoon with Mr. and Mrs. R. N. Connell.

Mr. Tommie Easterling and family spent Sunday afternoon with Mr. J. S. Easterling and family.

Mr. H. H. Mims and children of Sylacauga visited around here the 21st and 22nd of September.

Don't forget the reunion at Mrs. Nancy Mims' next Saturday. Come and bring a nice lunch and spend the day.

Everybody come back to Sunday school.

CLANTON METHODIST CHURCH
(Rev. A. E. Middlebrooks, Pastor)

A special service will be held Sunday morning at 11:00, at which time the teachers and officers of the church school will be formally installed into office. It is hoped that every teacher, superintendent, class president, and all other workers in the Church School will be present for this service. Remember that Sunday is installation and dedication day.

Childhood and youth week will be observed October 13-20 with a program throughout the week. The three age group divisions will have a special program three nights of the week. The closing night, which is Sunday, the Dramatic Club of the church, which has just been organized, will put on a play written especially for childhood and youth week. The public will be invited. Watch for further announcements regarding the detailed program for this week.

During this week the pastor is teaching a city-wide training school in Dothan, Ala. He will fill the pulpit at both services Sunday.

COTTON REPORT

There were 5,324 bales of cotton counting round as half bales, ginned in Chilton County, from the crop of 1935 prior to September 16, 1935, as compared to 3,633 bales ginned to September 16, 1934.

Matt's Cafe is serving Dixie Club Coffee Free on Friday, October 4th, from 7 to 11 and from 2 to 5.

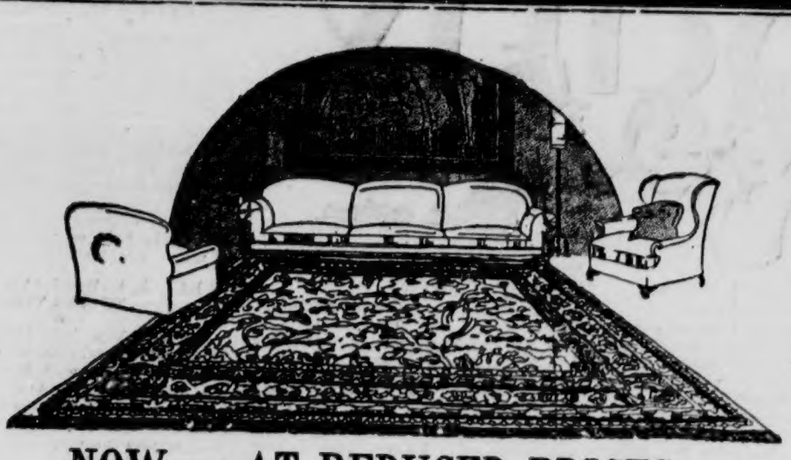

NOW --- AT REDUCED PRICES ---
BEAUTIFUL SEAMLESS RUGS

All said and done, the "Good Looks" of any room depends largely on the luxury, pattern and color of its RUGS. Careful choice is necessary. That's why the seamless beauties in our store will readily appeal to you. Call and view them.

We have a complete stock of Everything in Furniture at lowest prices.

GOLD SEAL RUGS, 9 x 12
$5.95 and Up
HEAVY VELVETS, 9 x 12
$24.50 and Up
AXMINSTERS, 9 x 12
$29.50 and Up

E. L. Klinner Furniture Co.
On The Highway Clanton, Ala.

DIPHTHERIA

There are few diseases that we know so much about as diphtheria. We bacillus; that it is spread largely by discharges from the nose and throat of cases or carriers; that the disease can be diagnosed by means of a throat culture. Also, we have a method of treating the disease and preventing death through the use of Antitoxin. And most important, we know how to prevent the disease through the injection under the skin of a single dose of toxoid.

Yet in spite of this knowledge of the medical profession, that has been repeatedly passed one to the public, we continue to have cases of diphtheria and many young children die yearly from a disease that is preventable.

There were five cases of diphtheria reported to the Health Department by physicians of Chilton county during the month of September. And although there have been no deaths from this disease reported so far this fall, deaths from diptheria, a preventable disease, will occur unless parents can be awakened to its danger, and can be made to realize that through proper preventive measures can be practically wiped out.

All parents should remember these things.

1. Diphtheria is primarily a disease of young children.

2. A single injection of toxoid, given by your family physician or by members of the health unt, will immunize 90 to 95 per cent of children to whom it is given.

3. The best age at which to give toxoid is when the baby is six months old.

4. Toxoid takes about six weeks to three months to establish full protection.

5. A Schick test three months following toxoid will tell whether or not full protection has been established.

6. Diptheria is treacherous in its onset, and the child may not appear acutely ill until the disease is far advanced.

7. Do not delay in calling your physician if your child has a sore throat or is "croupy". He can tell you if the child has diptheria, and through early use of antitoxin may be able to stop the course of the disease before serious damage results.

GAME AND FISH NEWS

Montgomery, Ala.,—In addition to revising state regulations governing the fur-catching industry, the recently enacted McPhaul bill likewise throws greater safeguardls around the sport of hunting.

One of its most important provisions prohibits the hunting of any bird or animal protected by the state with firearms or headlights between sunset and daylight the following day, the only exception being that headlights may be used in hunting raccoons and opossums at night. These animals, however, cannot be hunted with firearms at night.

The bill requires that all game birds, animals and fish taken or killed in this state must be transported openly and authorizes the confiscation of game illegally transported. It imposes a fine of not less than $50 nor mor ethan $100 and a three-month jail sentence, discretionary with the court, on any person who willfully opposes or resists a game warden in the discharge of his duty.

The act also prohibits hunting within a distance of 100 yards of any public road, public highway or railroad, with the exception of a logging railroad, and provides a fine ranging from $25 to $50 for violation of this section.

Hunting out of season is made a misdemeanor punishable by a fine of not less than $20 nor more than $50, hunting wild turkeys with the aid of a dog is forbidden and a fine of $25 to $50 is imposed on any person who kills a wild turkey hen, doe deer or unanterled male deer.

UNIVERSITY NEWS

University, Ala., Sept. 30.—Student life at the University of Alabama began in earnest last week as a number of organizations elected officers. Class officers for all classes in all schools and colleges were elected, and student committees were appointed by Carl Elliott, Vina, president of the student body. Thirty-five new members were selected for the men's spirit committee and twenty-five for the women's committee. Other organizations were cheduled to take new members and begin work within the week.

Fraternity and sorority rushing to a close with a large number being pledged by members of both classes. More than two hundred girls were taken into sororities, while about three hundred and fifty men students received fraternity bids.

News from the medical school revealed that former medical students have finished their last two years of medicine at other schools and secured positions as interned. Dr. Joe Kipcha, Chicago, worked his way through Rush by playing professional football with the Chicago Bears. He was chosen on the all-professional honorary team a couple of years ago. Dr. Jack Martin, Atlantic City, N. J., has been working on the medical staff of a trans-Atlantic ocean liner.

Frank M. Taylor, Birmingham, was chosen Cadet Colonel of the R. O. T. C. corps this year. Taylor is also editor of the Corolla year book at the University. His staff includes Cadet Lieutenant-Colonel Willard Hodges, Odenville, brigade executive, and Cadet Lieutenant-Colonel Cliff Atkinson, Tuscaloosa, brigade adjutant.

Enterprising University of Alabama students have succeeded in making for themselves on the Tuscaloosa police force. Three students were made part time policemen by the police commissioner, while three others were given work in the fire department.

Station WSM of Nashville, Tenn., will devote a half-hour program to the University of Alabama on November 11, at 9:30 p.m., Central Standard Time. The program will feature the life story of one of the most notable of the University alumni.

The first woman student of all time was registered in the school of engineering when Rose Rabinowitz, Philadelphia, Pa., signed a rgeisrtation card for the engineering school. Miss Rabinowitz also signed up for military training in compliance with requirements of the engineering school, but authorities removed her from the course.

Zeta Beta Tau fraternity and Kappa Kappa Gamma sorority repeated victories in scholarship competition for the year 1934-35. It was the eleventh time out of twelve the sorority had won and the fourth time out of seven that the fraternity had. The Kappa Kappa Gamma average was 2.06 while the Zeta Beta Tau was 2.04, both better than a B average. The school mark was 1.443.

FOOTBALL DRUNKS MAY BE PLACED IN PUBLIC PILLORIES

Montgomery, Ala.,—Public pillories for football drunks is the proposal of Sheriff Heygood Paterson who intends to keep Montgomery foootball games sober if nowhere else in bone dry Alabama.

If the pillory fails, then 25 lashes at the whipping post would do the trick, according to Sherrif Paterson, who once was a football star and sees no reason why attendants should be annoyed by drunken roisterers, aside from the violation of the law.

Sheriff Paterson and conditions at the Auburn-Birmingham Southern game showed a decided improvement but he wants all games 100 per cent free of noisy drunks.

Fines, the sheriff thinks, works a hardship upon the families of drunks, while the pillory or the whipping post would be direct action on the culprit.

See next week's paper for prices at Annual Shell Sale at Rockett's.

CHILTON B. T. U. CONVENTION TO BE HELD AT BETHSALEM

The Chilton County B. T. U. Convention will be held at Bethsalem church Sunday, October 13th, at 2 p.m. All Baptist Churches of this association are urged to send representatives to this meeting. The program is as follows:

2:00—Song. Prayer.
2:10—Devotional, Mrs. C. L. Wilkins.
2:30—Roll Call.
2:45—The Responsibility of Christian Leadership, Jim Parrish, Associational Leader in adult work.
3:10—The Place of the B. A. U. in our church program.
3:40—General Discussion.
4:00—Song. Dismissal.

J. Lee Yates, Pres. Chilton County B. T. U. Association; Chester A. Maddox, Secty.

PROVIDENCE, BEAT 16

The special conference to be held at Providence, Beat 16, previously announced for next Sunday at 11 o'clock has been postponed to Sunday night at 7:00 o'clock. At this service all business pertaiing to the closing of the association year will be attended to. Following this conference Rev. W. W. Robinson will preach. All members are urged to attend, and remember it is 7:30 Sunday night. This change in time has been made on account of the county singing convention at the courthouse.

ICE CREAM — SANDWICH SUPPER

There will be an ice cream and Sandwich supper at the home of Mr. and Mrs. W. H. (Henry) Scott, 7½ miles west of Clanton on the Billingsley Road, Saturday night, October 5th. There will also be cake contests for the pretty girl and ugly man and guess cakes. Everybody has an invitation to come and be with us we will insure you cream and other good things to eat. The proceeds will go for the benefit of Pleasant Grove church. Don't forget the place and date and come.

PREACHING AT COOPERS

The pastor, Rev. J. W. Jones, will preach at Chestnut Creek, Coopers, next Saturday and Sunday. On Sunday night Rev. Paul Oden will show his stereopticon pictures and give his lecture. Everyone has a cordial invitation to be present.

A Three Days' Cough Is Your Danger Signal

No matter how many medicines you have tried for your cough, chest cold or bronchial irritation, you can get relief now with Creomulsion. Serious trouble may be brewing and you cannot afford to take a chance with anything less than Creomulsion, which goes right to the seat of the trouble to aid nature to soothe and heal the inflamed membranes as the germ-laden phlegm is loosened and expelled.

Even if other remedies have failed, don't be discouraged, your druggist is authorized to guarantee Creomulsion and to refund your money if you are not satisfied with results from the very first bottle. Get Creomulsion right now. (Adv.)

JUST RECEIVED
A shipment of Fine WESTERN MARES. Ages from 2 to 6 years old. For SALE or TRADE. Come and see them.
R. W. LOWE
South Clanton, Ala.

ORIGINAL

SOCIETY

Olive Rainer Elmore Entertains For Sara Elizabeth Venable

Miss Olive Rainer Elmore gave a farewell party for Miss Sara Elizabeth Venable Monday night. Miss Venable is leaving this week to make her home in Wetumpka. During the afternoon a "scavinger hunt" was enjoyed. Refreshments were served at a late hour. Enjoying this affair were members of the Sub Deb Club which includes Lump Pitts, Sara Elizabeth Venable, Peggy Page, Theda Wyatt, Billy Johnson, Nell Rockett, Elizabeth Newell, Lillian Smith, An Ross.

—◆—

The many friends of Mr. and Mrs. Joe Venable regret to know that they are moving this week to Wetumpka, where Mr. Venable has held a position for several months. Clanton will certainly misss the Venables.

Mrs. Gaston Robinson and little son, who have been visiting relatives in Uniontown, Ala., have returned to Clanton.

Shivering with Chills

Burning with Fever

Sure Relief for Malaria!

Don't try homemade treatments or newfangled remedies! Take that good old Grove's Tasteless Chill Tonic. Soon you will be yourself again, for Grove's Tasteless Chill Tonic not only relieves the symptoms of Malaria, but destroys the infection itself.

The tasteless quinine in Grove's Tasteless Chill Tonic kills the Malarial infection in the blood while the iron it contains builds up the blood to overcome the effects of the disease and fortify against further attack. The twofold effect is absolutely necessary to the overcoming of Malaria. Besides being a dependable remedy for Malaria, Grove's Tasteless Chill Tonic is also an excellent tonic of general use. Pleasant to take and absolutely harmless. Safe to give children. Get a bottle today at any drug store. Now two sizes—50c and $1. The $1 size contains 2½ times as much as the 50c size and gives you 25% more for your money.

LEGAL NOTICE

As provided by law, notice is hereby given that we have completed the construction of our Chilton County Project No. NRS 268-B (1935), and that same has been accepted by the State Highway Department subject to thirty days maintenance. Any persons having claims against us on this work are requested to file same with us at our office in Columbus, Georgia, on or before October 5th, 1935. Final payment is due to be made on October 22nd, 1935.

HARDAWAY CONTRACTING CO.

9-12-4t-ch.

C. O. LAWRENCE, M. D.
Upchurch Bldg.
Phones: Office 186; Residence 115-W; Office Hours
9 to 11 a.m. and 2 to 5 p.m.
Sundays by appointment only
Special attention to diseases of Eye, Ear Nose and Throat

BUY YOUR NEW AND USED CARS FROM

L. E. FOSHEE

CHEVROLET

Salesman
Clanton, Ala.
Phones 120 and 206-J

Mrs. Julius Burnett Hostess to Wednesday Card Club

Mrs. Julius Burnett was hostess to members of the Wednesday Card Club on last Wednesday afternoon at 3 o'clock. Baskets of fall flowers were used to decorate the living and dining rooms, in which three tables were arranged for bridge. At the conclusion of the games, club prize fell to Mrs. J. Hance Alred. Delicious refreshments were served the following members and guests: Mrs. Omar L. Reynolds, Mrs. Frank Callen, Mrs. J. Hance Alred, Mrs. John Armstrong, Mrs. Hugh Simpson, Mrs. John DeRamus, Mrs. Grady Reynolds, Mrs. N. S. Johnson, Mrs. John Browder, Mrs. Dubb Huddiston and Mrs. L. F. Gerald.

—◆—

Mr. and Mrs. Omar L. Reynolds and Mrs. Julius Burnett spent Tuesday in Birmingham shopping.

Mr. Grady Willis spent Monday in Birmingham on business.

Mrs. Grady Reynolds and Mrs. L. F. Gerald and daughter, Celia, spent Monday in Birmingham shopping.

Mrs. J. C. Page and daughter, Peggy and Mrs. John Armstrong motored to Birmingham Monday and spent the day.

Mr. Jack Wade, of Leeds, was in Clanton Tuesday.

The many friends of Miss Alice Brooks will be glad to know she has recovered from an automobile accident and is back in Clanton to begin her duties as a teacher in the Chilton County High School.

Among the Clantonians attending the football game in Montgomery Friday night were Earl Ellis, Ralph Johnson, Chester Wingard and Chick Fiquette.

Dan Smith, who is attending school at Auburn spent the week end with his mother, Mrs. Mamie C. Smith.

Mrs. J. P. Hayes spent Thursday, Friday and Saturday in Mintgomery as the guest of Mr. and Mrs. Grady Broadhead.

Mr. and Mrs. Leroy Martin, of Birmingham spent the week end in Clanton with relatives.

Miss Jane Roberts, who attends Huntington College at Montgomery, spent the week end here with her mother, Mrs. Barney Roberts.

Mrs. Hugh Jones spent Friday and Saturday in Montgomery.

Mrs. J. Q. Wade is in Stafford Springs. She will return this week, by way of Tuscaloosa, where she will visit friends.

Morgan Reynolds attended the football game between Auburn and Southern, in Montgomery, Friday night.

Miss Smitherman and Mr. A. C. Bratton attended the football game in Montgomery Friday night.

Mr. Chester Cobb, of Huntsville, spent Wednesday night here with Howard Mahaffey.

RHEUMATISM

RELIEVE PAIN IN 9 MINUTES

To relieve the torturing pain of Rheumatism, Neuritis, Neuralgia or Lumbago, in 9 minutes, get the Doctor's Prescription NURITO. Absolutely safe. No opiates, no narcotics. Does the work quickly — and must relieve your pain in nine minutes or money back at Druggists. Don't suffer. Use NURITO today.

If you want your Shoes Fixed the Proper Way see John Scmith, who stands back of all his work or he will fix again free if anything wrong, or Money Refunded

CHILTON COUNTY SHOE REBUILDERS

Two Doors North of Laundry
Clanton, Alabama

SINGING CONVENTION TO BE HELD SAT. NIGHT AND SUN.

The annual Chilton County singing Convention will be held at the courthouse next Saturday night and Sunday, October 5th and 6th.

Several out-of-State singers are expected, as well as several outstanding Alabama singers. Prof. J. M. Henson, of Atlanta, is expected; also the Cobb Sisters Quartet, of Birmingham.

A good convention is expected, the best to be held so far, and all lovers of music are invited.

REV. J. S. HOLLAND MOVING TO CLANTON

Rev. and Mrs. J. S. Holland of East Tallassee are moving to Clanton, and now have rooms with Mrs. Sarah Mullins at 400 Seventh Ave.

We are proud to have these worthy people move into our town. Rev. Holland is now serving Liberty Hill and Mulberry churches.

PREACHING AT MOUNT PLEASANT

There will be preaching at Mount Pleasant schoolhouse on Sunday, October 6, at 3:00 p.m. Come!—R. L. Huffman.

PASTORS WILL MEET HERE

The regular meeting of the pastors of Unity and Chilton Associations will be held at the Baptist church in Clanton, on Monday, October 7th, at 10 a.m. All ministers of both associations are urged to be present.—J. W. Jones, Secretary.

CARD OF THANKS

We wish to thank our friends and relatives for the many deeds of kindness and expressions of sympathy shown us during the short illness and death of our husband and father.—The Cobern Family.

Mr. and Mrs. J. M. Stroud of Holtville have as their visitors, Mrs. Stroud's mother and sister, Mrs. Cleo Neese and Miss Elnora Neese of Columbus, Ga.

Mr. and Mrs. L. F. Gerald, Miss Celia Gerald and Miss Elizabeth Hogan visited Tuscaloosa Sunday.

Rev. E. A. Middlebrooks left Sunday afternoon for Dothan where he will teach a class in religious education.

Mr. and Mrs. D. W. Waite and children spent Monday in Birmingham with relatives.

WILL G. CULP

Has taken charge of the Shell Service Station on the Highway.

THE CHILTON COUNTY ABSTRACT CO.
Clanton, Ala.
Office Over
MAZAR'S STORE

PERCY M. PITTS
Attorney-at-Law
Johnson Building
CLANTON, ALABAMA

GOWAN & GOWAN
Dentists
General Practice
J. E. Gowan J. S. Gowan
Clanton (7-1-35) Alabama

OMAR L. REYNOLDS
Attorney-at-Law
Office Opposite Court House
CLANTON, ALA.

Mrs. J. P. Hayes Hostess to Thursday Contract Club

Mrs. J. P. Hayes entertained members of her bridge club on last Thursday at a spend the day party. For this occasion the spacious living room was decorated with baskets of dahlias and roses. Two tables were arranged for bridge. The guests arrived at 11 o'clock. A series of bridge games were enjoyed before lunch, which was served in the living room. After the noon hour, another series of games were enjoyed. Mrs. Grady Reynolds held high score and was awarded club prize. Mrs. Frank Callen was awarded guest prize. Enjoying this hospitality were: Mrs. J. C. Page, Mrs. J. Hance Alred, Mrs. L. F. Gerald, Mrs. John Armstrong, Mrs. Grady Reynolds, Mrs. Dick Hayes, Mrs. Hugh Jones, Mrs. Frank Callen.

—◆—

Miss Nellie Fuller spent several days here last week with Miss Ruth Pardue. Miss Fuller is District Home Supervisor of the Resettlement Program and her headquarters are in Ashland, Ala.

The friends of Miss Jane Roberts will be interested to know that she is president of the Glee Club at Huntington College. Her sister, Helen, is a member of the club. Margaret Davis of Greenville, formerly of Clanton, Mrs. P. M. Moore has retrned from a two-weeks visit with her sister in Arkansas.

GOOD NEWS

Friday & Saturday Specials

Snowdrift 3 lbs 53c — 6 lbs $1.05

A&P FOOD STORES

COFFEE Eight O'clock 1 lb 15c — 3 lbs 45c

Cheese WISCONSIN Full Cream lb 20c

Nutley OLEO BUTTER, Lb 17c
IONA COCOA, 1 Lb 10c
No. 2 Can CORN, each 10c
IONA COCOA, 2 Lbs 19c

SUNNYFIELD--Plain or Selfrising
Flour 24-lb Bag 95c 48-lb Bag $1.85

REICHERT'S BIRD FLOUR
24-Lb BAG ..... 89c 48-Lb BAG $1.75

Tomatoes Hand Packed No.2 can 2 for 15c

Three No. 2 Cans, STRING BEANS 25c
Fancy White — MEAT, Pound 25c

Produce Specials

Cabbage, Green Head Lb 2c
Irish Potatoes, 5 Lbs 9c
Sweet Potatoes, 5 Lbs 9c
ORANGES, Dozen 15c
APPLES Lb 5c

New Store on Corner
Next to Bank

Dr. and Mrs. Joe Edgar spent last week end with relatives in Tuscaloosa.

Miss Ruth Dobyne, of Auburn, spent Monday in Clanton on business

Mrs. Ruth Sheppard had as her guest last week, her sister-in-law, Mrs. Bell, of Tuscaloosa.

Rev. Middlebrooks is spending this week in Dothan, Ala., where he is teaching a Bible Training School.

Mr. and Mrs. Latham Ellis and little daughter of Birmingham spent the week end here with Mr. and Mrs J. Mell Martin.

Mr. and Mrs. Lucien Duncan and little daughter, of Bessemer, Ala., spent the week end in Clanton with friends and relatives.

PUBLICATION FOR NON-RESIDENT

The State of Alabama, Chilton County.
Circuit Court in Equity.

Lucile Esters, complainant, vs. Cecil Esters, defendant.

In this cause it is made to appear to the Register by the affidavit of Percy M. Pitts, that the Defendant is a non-resident, and that his place of residence and post-office address is unknown, and that such address cannot be ascertained after reasonable effort; and, further, that, in the belief of said affiant, the defendant is of the age of twenty-one years:

It is, therefore, ordered by the Register that publication be made in The Union-Banner a newspaper published in the County of Chilton, once a week for four consecutive weeks requiring him, the said Cecil Esters to plead, answer, or demur to the bill of complaint in this cause by the 4th, day of November, 1935; or, in thirty days thereafter, a decree pro confesso may be taken against him.

Done at office in Clanton, this 2nd day of October, 1935.

W. D. SPIGENER, Register.

10-3-4tch.

Clanton Study Club to Meet

The Clanton Study Club will hold its regular monthly meeting at the home of Mrs. John Durwood Mullins, on Friday afternoon, October 4th, at 3 o'clock. The subject of the program for the afternoon is, "The Primitive Family." Types of families, Mrs. J. P. Hayes; family regulatons, Mrs. P. D. Wilson. The president urges that all club members be present.

—◆—

Grammar School P.-T. A. to Have Halloween Party on October 31st

Mmbers of the Parent-Teahers assoiation of the Clanton Grammar school are planning for a halloween party, to be given at the Clanton Grammar School on halloween night, October 31st. Special committees have been appointed and plans are underway to make this one of the most successful events of the year.

All parents are urged to cooperate with the teachers and the committees to help make this a success.

Watch the county apers for further plans.

—◆—

Mrs. James Wade returned from Montgomery Saturday after being confined to St. Margaret's Hospital for a few days.

Mrs. John Durwood Mullins has as her gest her mother, Mrs. Murphy, of Aliceville, Ala.

Mr. Arthur Burnett, of Montevallo, spent the week end with his parents.

Mrs. George McCain made a business trip to Montgomery Friday.

Home Makers S. S. Class Met

Members of the Home Makers Sunday school class of the Clanton Baptist church held their regular meeting at the church last Friday afternoon. The officers for the coming year were elected. Thy are as follows: President, Mrs. J. Lee Smith, First vice president, Mrs. Grover Walker, Second vice president, Mrs Flem Higgins, Third vice President, Mrs. Eloise Taylor, Secretary, Mrs. James Wade, Assistant Secretary, Mrs. Roberta Hardy; Treasurer, Mrs. Olive Mims; Reporter, Mrs. Lester Wagoner.

Mr. and Mrs. W. C. DuBose, of Verbena, spent the day Monday with Mr. and Mrs. L. C. Warr.

PUBLICATION TO NON-RESIDENT

State of Alabama, Chilton County.
Circuit Court. In Equity.

Pearl Yarbrough, complainant, vs. J. E. Yarbrough, defendant.

In this cause it is made to apoer to the to the Register by the affidavit of Pearl Yarbrough, that the defendant is a non-resident, and that his place of residence and post-office address is unknown, and that such address cannot be ascertained after reasonable effort; and, further, that, in the belief of said affiant, the defendant is of the age of twenty-one years:

It is, therefore ordered by the Register that publication be made in The Union-Banner, a newsaper published in the county of Chilton, once a week for four consecutive weeks, requiring him, the said, J. E. Yarbrough to plead, answer, or demur to the bill of complaint in this cause by the 4th day of November, 1935, or, in thirty days thereafter, a decree pro confesso may be taken against him.

W. D. SPIGENER, Register.

10-3-4tc

ATTENTION

SCHOOL CHILDREN
and
TEACHERS

SCRATCH PADS

(50 sheets - 2 inches by 11 inches - Perforted and stapled)

1c Each

THE UNION-BANNER
Clanton, Alabama

POOR O

Look Who's Back—

Mrs. Matt Ware is now back in charge of Matt's Cafe. Mrs. Ware appreciates her friends and invites them to come to Matt's when its eating time.

Regular Dinners - - 25c to 50c

We Specialize in GOOD STEAKS and SANDWICHES

FREE DIXIE CLUB COFFEE
From 7 to 11 and 2 to 5
FRIDAY, OCTOBER 4th

Mrs. Ware wishes to build back her former reputation of serving the BEST COFFEE

MATT'S CAFE

Operated by Mrs. Matt Ware
On the Highway - - - - - - Clanton, Ala.

ROBERT LEE DAVENPORT

Robert Lee (Bob) Davenport, age 67, died at his home in Thorsby last Monday morning at 2:15. Funeral services were held at Thorsby Baptist Church Tuesday at 11 o'clock, with Rev. J. W. Jones officiating. Spigener was in charge of burial.

Mr. Davenport is survived by his widow, Thorsby; one son, F. E. Davenport, Thorsby; five brothers—B. L., and J. H., of Thorsby, O. F., of Maplesville, C. M., of Talladega, and L. G., of Rome, Miss. .Three sisters—Mrs. Ida Rasberry of Thorsby, Mrs. Belle Veazey of Maplesville, and Mrs. Pearl Oden of Maplesville. Members of Woodmen of the World served as pallbearers.

LIBERTY HILL CEMETERY

Everyone interested in the cemetery at Liberty Hill is asked to meet there on Tuesday, October 8th, for the purpose of cleaning off same.—J. E. Littlejohn, Zack Lowery.

See next week's paper for prices at Annual Shell Sale at Rockett's.

WEST END Specials

For This Week-End At

J. H. BROADHEAD'S

Phone 191-W - - - - We Deliver

FOR CASH ONLY

6-LB PAIL — Snowdrift $1.05

3-LB PAIL — Snowdrift 58c

Fresh EGGS 30c
Salt White FISH, per Kit ..90c

TOMATO JUICE 22 oz. Can Only 10c

Makerel Salmon Large Can **3 for 25c**

WANTED TO BUY VELVET BEANS

Get A Beautiful Cup and Saucer FREE

With Each 48-Pound Sack of Wonderful Marvel Flour For

$2.05

HIGHEST PRICES PAID FOR ALL COUNTRY PRODUCE

POPULAR SPRINGS CLUB

The Poplar Springs Home Demonstration club met with Mrs. F.M. Jones Friday afternoon for the purpose of electing their officers for the coming year. The attendance was good.

The meeting was called to order by the president, Mrs. A. D. Minor. Miss Ruth Pardue, our Home Demonstration Agent gave us a good lecture on Home Management. We then elected new officers. They are as follows: President, Mrs. A. D. Miner; vic-president, Mrs. G. S. Miner; secretary, and treasurer, Mrs. O. L. Popwell; reporter, Miss Ruth Miner; project leader, Miss Lena Downs and Mrs. Mattie L. Crew; community leaders, Mrs. F. M. Jones and Mrs. J. L. Smith; poultry leader, Mrs. H. M. Kelley; director, Mrs. A. D. Miner. Each officer has vowed that she will do her best for the club. Let's all attend all of the meetings and cooperate with them.

There were five visitors and a number of members present.

The members present were: Mrs. R. L. Traywick, Mrs. G. B. Jones, Miss Ruth Minor, Mrs. Mattie L. Crew, Mrs. J. K. Miller, Mrs. H. M. Kelley, Mrs. J. S. Smith, Mrs. J. B. Downs, Mrs. E. D. Hand, Mrs. N. A. Jones, Mrs A. D. Miner, Mrs. A. D. Scott, Mrs. J. M. Jones, Mrs. W. R. Nations and Mrs. O. L. Popwell.

The visitors were: Mrs. Margaret Mitchell, Miss Marie Miner, Miss L. E. Guy, and Mrs. T. E. Jones. We were glad to have the visitors with us this time and we invite them back to all of our meetings.

Listen club, let's take hold of this club work and put it over bigger and better this year than we did last year. Let's strive to have a better club record at the club rally next year.

Our next meeting will be held at the home of Mrs. J. L. Smith, on Friday, October 4th, at 2:00 o'clock p.m. be sure to come.—Reporter.

SECOND CROP OF GRAPES

Mr. Robert Tell presented The Union-Banner with a bunch of grapes, ripe ones, taken from the second crop on his vines this year. They are fine grapes and almost as large as ordinary first-crop grapes.

Mr. J. M. Stroud was a business visitor in Clanton Monday and Tuesday.

See next week's paper for prices at Annual Shell Sale at Rockett's.

BOB JONES COMMENTS ON HERE AND HEREAFTER.

When you see a young person you never know at whom you are looking. The brothers of Joseph, when they threw him in a pit, did not see in him an Egyptian prime minister. They would not have treated Joseph as they did if they had known who he was. The first man who went into Calvin Coolidge's law office to consult him did not know he was talking to a future president of the United States. When Woodrow Wilson opened a law office in Atlanta, the citizens of that city did not know they had a president of this nation in their midst. When the neighbors saw Abe Lincoln they did not realize they were looking at a great man who would some day live in the White House. They thought they were looking at an ordinary tall rail splitter. When people saw John Bunyan mending pots and pans they did not know they were looking at the man who would write in many ways the most beautiful book ever written in any language. People saw a monk going on his knees up a stairway in Rome. They thought they were just looking at a monk, but they were wrong. They were looking at Martin Luther. People went to a ball game in Chicago, and saw a man make a famous play. They did not know they were looking at Billy Sunday, the popular evangelist. The man who gave Dwight L. Moody his first job did not know that he was employing one of the mightiest servants the Lord Jesus Christ ever had. A little baby born in the next home to you may be the greatest genius the world ever saw. All life is precious. All men are worth saving because all men must live somwhere forever and ever.

This article is being dictated in the office of the writer at the Bob Jones College in Cleveland, Tennessee. We opened school on Septmbr 4, and on the opening night I conducted an evangelist service. On our first night this year there were thirty-five young men and women who, on a straight invitation to accept Jesus Christ as their personal Saviour and to surrender to Him as Lord, got up out of their seats and came down to the front. I have been in evangelistic work for a great many years, so I think I have had enough experience to know when an evangelist service is genuine. When I saw these young men and young women under the influence of a simple Gospel message surrender their lives to Jesus Christ, I found myself wishing that the modernists who are saying we have to have a new religion for young people could see how young people who are both normal and intelligent respond to the same Gospel that moved their mothers and fathers in years gone by. Many of our churches and ministers and most of our educators have been mistaken in what young people want. Young people do not want the modernistic religion and the modernistic education many of them are getting. They want the real thing in religion and the real thing in education. In many instances we have forced a religious and an educational program upon the many young people of this country which has destroyed in many of them the nobler impulses. I have spoken to more young people than anybody my age in the world and I should like to tell everyone that there is nothing the matter with young people except they do not get enough of the old time Gospel.

STATE JURY TRIAL DOCKET

The following is a list of cases to be brought to trial in the State Jury Trial Docket, beginning Monday, October 7, 1935:

Noah Chadwick, assault to murder.

Lee Jones, alias Freeman Reese, transporting five gallons or more of prohibited liquors.

Noah Chadwick, manufacturing whiskey and possession of a still.

Ed Logan, throwing a missile into a vehicle. (Felony grade).

Edgar Leach, manufacturing whiskey and possession of a still.

Robert Burton, alias, Robert Durden, assault to murder.

Dan Lockhart, murder, second degree.

William Tucker, manslaughter, first degree.

Lavert Burnett, alias, Levert Burnett, assault to murder.

Cecil Willis, alias, Tee Willis, alias, T. Willis, grand larceny.

Hue Wilson, alias, Hugh Wilson, manufacturing wihskey and possession of a still.

Willie Roberts, alias, Willie Robinson, burglary.

Thomas McDade, burglary and grand larceny.

David Redus, manufacturing whiskey and possession of a still.

Tuesday, October 8

John Wesley Davis, burglary and grand larceny.

Morgan Adams, burglary and grand larceny.

Arthur Lee Goldsmith, grand larceny.

Panama McCoy, alias, Willie McCoy, burglary and grand larceny.

Henry C. Jones, buying without being registered as a dealer.

Berman Cadle, robbery.

Wednesday, October 9

George Bolton, murder, first degree.

Jim Shear, unlawfully presenting firearms.

James O. Turner, obtaining board by fraud.

James O. Turner, fraudulent check.

Thursday, October 10

F. D. Ward, grand larceny and embezzlement.

J. Curtis Ingram, violating prohibition law.

John W. McEathern, violating prohibition law.

T. W. Bryan, driving motor vehicle while intoxicated.

Lonza Clifton Robinson, resisting an officer.

Lorenza D. Mims, violating prohibition law.

Pat Lucas, abusive, indecent, obscene language.

Leonard P. Easterling, violating prohibition law.

Joe Ben McDowell, driving a vehicle while intoxicated.

Albert Thomas, violating prohibition law.

Edgar Williams, violating prohibition law.

Harvie Price, violating prohibition law.

Jesse Adams, violating prohibition law.

Alton P. Barefield, bastardy.

Horace Busby, et als, defaulting bond.

George Cleckler, violating prohibition law.

John Lee Jackson, violating prohibition law.

Belcher Foshee, abusive, indecent, obsecene language.

Jim Driver, assault and battery.

Dewey Anderson, abusive, indecent obscene language.

Guy B. Green, violating prohibition law.

Dennis Campbell, abusive, obscene, language.

Esler Johnson, driving motor vehicle while intoxicated.

Henry C. Cummings, violating prohibition law.

Julius Culp, violating prohibition law.

Elbert Porter, driving motor vehicle while intoxicated.

Otis Cummings, violating prohibition law.

O. T. Cobb, driving an automobile while intoxicated.

Winston Taylor, driving a motor vehicle while intoxicated.

Mrs. Reuben Bearden, abusive, indecent, obscene language.

Mrs. Virgil Byers, driving a motor vehicle while intoxicated.

Luther Jones, violating prohibition law.

Harmon Stroud, abusive, indecent, obscene language.

Jim Arthur Mims, violating prohition law.

Glenn Chandler, violating prohibition law.

Grady Adams, assault and battery.

Calvin Sammons, trespass after warning.

Oliver Sammons, trespass after warning.

John Pate, assault and battery.

Ada Giles, alias, Ada Maddox, abusive, indecent, obsecent language.

T. J. Parrish, alias, Tera Parrish, violating prohibition law.

Raymond Hayes, abusive, indecent, obscene language.

Perry Thomas, trespass by cutting timber.

Obie Baker, abusive, indecent, obscene language.

H. C. Chappell, practicing medicine without license.

H. H. Conway, reckless driving.

George Franklin, shooting a firearm into a church.

Friday, October 11

Burl Pierce, abusive, obscene, indecent, obscene language.

John Rhodes, assault and battery.

Joe Moore, unlawfully presenting firearms.

John L. Motley, bastardy.

Jesse J. Hayes, carrying concealed pistol and abusive language.

Plea of Guilty Cases

Gattis Deloach, driving a motor vehicle while intoxicated.

Ben Roberts, violating prohibition law.

Vestes Brenton Champion, violating prohibition law.

Abram Mims, violating prohibition law.

Judge Barber, abusive, indecent, obscene language.

Jesse Jackson, violating prohibition law.

Levy King, driving automobile recklessly.

Lee Simpson, violating prohibition law.

Jim Fisher, violating prohibition law.

John Mims, violating prohibition law.

Emmett A. Thomas, violating prohibition law.

James Elijah Easterling, violating prohibition law.

W. H. McGrady, violating prohibition law.

Ernest Baker, abusive, indecent, obscene language.

Arch Payton, violating prohibition law.

Charlie Edwards, violating prohibition law.

Polly Love, assault and battery.

Eugene Thomas, violating prohibition law.

Jinks Pearson, violating prohibition law.

Joe Ray, Violating prohibition law.

Geed C. Ray, Violating prohibition law.

Arch Cherry violating prohibition law.

Daniel Matthews Wyatt, violating prohibition law.

William S. Foster, violating prohibition law.

Clay Moatts, burglary and grand larceny.

Dooley Price, abusive, obscene, indecent lauguage.

Tom Thomas, violating prohibition law.

John Mims, carrying concealed pistol.

Norman L. Roberts, public drunkenness.

Horace Mims, violating prohibition law.

Robert Cleckler, violating prohibition law.

Perry Dowell DeJarnette, violating prohibition law.

Monroe Scott, violating prohibition law.

Gip W. Melton, violating prohibition law.

William Baker, violating prohibition law.

Neva Price, violating prohibition law.

Dewey Price, driving while intoxicated.

Henry McCray, violating prohibition law.

Taft Spence, D. Lawrence Spence, Will burns and Mathew Wilson, burglary and grand larceny.

Lewis Webb, drunkenness.

Dolphus Lavert Bates, driving motor vehicle while intoxicated.

Atkins Kimbrel, violating prohibition law.

Andrew Lankford, violating prohibition law.

Truth Ray, driving motor vehicle while intoxicated.

Charlie Heard, violating prohibition law.

Taft Lewis, violating prohibition law.

Tim Donovan, violating prohibition law.

Marcelle Collins, driving while intoxicated.

The many friends of Miss Margaret Nix of Maplesville will be pleased to learn that she has been honored at the University of Alabama by being named to represent Tutwiler Hall this year for membership in the Women's Spirit Committee.

SNOWDRIFT

3- lb Can 53c 6- lb Can $1.05

Best Vegetable Shortening

HILL GROCERY CO

LARD

Bulk Lb 13c 4-lb Carton 55c

COFFEE

Royal Blend 1- lb Bag 15c 3- lb Bag 45c

FIT FOR A KING, Lb Bag 23c

NAVY — NEW CROP —
Beans or Rice 3 lbs 13c

BORDEN'S ST. CHARLES —
MILK 3 large cans or 6 small cans 17c

OATS — Texas Variety
Rust Proof — 5 Bushel Bag $3.25

DAFFODIL BUTTER, ¼-lb Print, Lb ..28c

OCTAGON LAUNDRY —
SOAP 6 Large Bars 25c

BROWN'S MULE —
TOBACCO Plug 15c

WALDORF TOILET —
TISSUE 6 Rolls 25c

Stokely's No. 2 Can KRAUT
Stokely's No. 2½ Can HOMINY
Stokely's No. 2 Can STRING BEANS
Housewife's Pride, No. 1 Can PEAS
Van Camp's 22½-oz Can PORK and BEANS
Phillip's 23-oz Can VEGETABLE SOUP

Your Choice 3 Cans 25c

ALL DAY SINGING AT BILLINGSLEY

The all day singing, held at the Billingsley High school auditorium last Sunday went over in a big way and was enjoyed by the largest crowd that has ever assembled in that auditorium.

The convention was called to order by E. B. Mills, who led the first song. Prayer was offered by R. L. Jackson, after which I. D. Huett was elected chairman and E. B. Mills scretary for the day.

The directors for the day were as follows: R. M. Brigance, J. B. Culp, John Hooks, R. L. Jackson, Lewis Kilpatrick, E. F. Taylor, Edward Jones, James Ingram, Audie L. Brown, H. D. Jones, J. W. Cagle, J. J. Boone, J. W. DeVaughn, H. B. Carter, Orbie DeVaughn, Clem Kilpatrick, L. T. Grant, Ella Mae Jones, Lewis Howard Jones, Dollie Taylor, Wash Hubbard, O. L. DeVaughn, Ralph Grant, and Olin Williams.

This was intermingled with hquartest rendered by the Tabernacle and Prattville quartets, duets by Ella Mae and Maudie Jones and one arranged by H. G. Carter. By request H. G. Carter sang a solo.

Announcements and short talks were made and the convention was closed with prayer by Judge J. F. Posey.—E. B. Mills, secretary.

Billingsley News

Mr. B. M. Durden visited friends in Birmingham Sunday.

Miss Olive Turk of Oak Grove spent the past week end with friends in our town.

Mr. and Mrs. C. D. Golson of Montgomery spent the week end with the latter's parents, Mr. and Mrs. J. F. Baxter.

Mr. and Mrs. J. F. Apperson had as their guests last Sunday, Mr. and Mrs. Willie Browning and daughters, Annie Mae and Leoutis of Plantersville.

Mrs. Ada Wimberly spent the past week end in Selma on business.

Mr. and Mrs. J. W. Thomas of Jones visited friends in this vicinity Sunday.

Mr. C. E. Vinzant of Deatsville was among our pleasant visitors Sunday.

The community sing at the high school building last Sunday was well attended.

Mr. W. T. Durdin will leave Tuesday for Ramer where he has accepted a position.

Mr. J. B. Culp of Tallassee spent the week end with his parents, Mr. and Mrs. J. F. Culp.

Mr. R. A. McBride of Birmingham was in the Union-Banner office last Friday. Mr. McBride is an old L. & N. man, having served as agent for that Company on to forty years. Mr. McBride was well acquainted with the late P. C. Smith, father of Billy and Milton Smith.

Get a Free cup of Dixie Club Coffee at Matt's Cafe from 7 to 11 and from 2 to 5, Friday, October 4th.

RIGINAL

THORSBY SECTION

(Mrs. S. E. Norton, Manager)

Regular Sunday morning services at the Congregational church. Sunday school hour, 9:45, the Rally Day program will be given. Worship service at 11:45. In the evening the Christian Endeavor Society presents a program, "A Well Rounded Life."

The Congregational Ladies Aid Social will be held on Thursday, October 3rd, at the home of Mrs. J. H. Goddard. All are invited.

On Wednesday evening at the Congregational church a very important business meeting will be held. All members of the church are requested to be present.

Mr. R. D. Gibbons will open within the next 10 days a modern garage in the building formerly occupied by Mr. R. R. Franklin. Watch next week's Union-Banner for opening day specials.

Mr. and Mrs. Hubert Davis and children of North Carolina spent a few days last week with his parents, Mr. and Mrs. Frank Davis.

Miss Ruby Raybon spent the week end with Miss Hilda Bussy of the New Salem community.

Mr. Roy Raybon left for Sheffield, Ala., on Friday morning where he expects to have work for a few weeks.

Miss Louise Robinson spent the week end at home. She has secured some work in Birmingham.

Mrs. Edna Mae Temple and son, of Mobile, are visitors of Mrs. E. V. Littleton.

Mr. and Mrs. Teel and son of Clanton were guests of Mr. and Mrs. H. W. Reinhardt on Sunday.

Mr. and Mrs. J. L. Mixson had as guests on Sunday, Mrs. H. B. Swanson, Mrs. T. S. Durr, Mr. L. F. Strand and Miss Jean Swanson.

Mrs. T. W. Robinson has gone to spend a few weeks with her husband, Mr. Robinson.

Rev. and Mrs. J. W. Jones had as their guests on Sunday Mr. and Mrs. H. C. Jones of Jasper.

Mrs. H. V. Thompson spent the week end in Thorsby.

Miss Ruth Maddox and Miss Marjorie Brown of Montevallo College were guests of Mr. and Mrs. R. M. Smith Sunday.

Mrs. W. D. Strock and little daughter, of Tuscumbia, are visitors of Mrs. Donald Merchant.

Mr. Tom Kemp and family and Mr. J. R. Kemp and family were visitors of Mr. and Mrs. Donald Merchant on Sunday.

Mr. Clifford Johnson of Birmingham spent Sunday with his wife, at the home of Mr. G. F. Harper.

Mrs. Clifford Johnson had as guests the past week Mr. and Mrs. Davis Long of Birmingham.

Miss Frances Wilson of Montgomery spent the week end with her parents, Mr. and Mrs. Harvey Wilson.

Mr. and Mrs. E. R. Piper visited in Montevallo Sunday.

Miss Louise Fitzpartick and Miss Sallye Thompson spent Wednesday in Birmingham.

Mrs. Farmer Seals is visiting her sister, Mrs. Boyd, in Meridian, Miss.

Mr. and Mrs. Webb Sharpe made a visit to Birmingham Saturday.

Mr. Hubert Sharpe and little son, Charles, attended the fair in Birmingham Saturday.

Mrs. J. E. Each and daughters, Marie, spent last week in Birmingham.

Mr. and Mrs. C. M. Williams spent Wednesday of last week at the fair.

Mr. and Mrs. G. W. Garnett, of Prattville, Mr. and Mrs. John Howard, of Verbena and Mr. and Mrs. Sam Cobern, of Clanton, were guests of Mr. and Mrs. R. D. Gibbons on Sunday.

Mr. and Mrs. G. M. Walker and children, Myrtle Lee and Erskine, of Clanton, spent Sunday with Mr. and Mrs. C. D. Gibbons.

Mrs. Jim Collins spent last week in Birmingham visiting relatives. Mr. Jim Collins spent the week end in Birmingham.

Mrs. C. D. Gibbons spent Tuesday in Birmingham.

Mr. Orville Freeman and Mr. and Mrs. Hubert Reinhardt spent the week end in Birmingham.

The manager of the Wadesonian Theatre wishes that the theatre will continue to operate in Thorsby showing every Friday and Saturday nights. Admission has been reduced to 15c.

Circle No. 1 of the W. M. S. will meet with Mrs. Flournoy Tuesday of next week.

Mr. and Mrs. Alfonso Sanders of Clanton were vistors at the home of Mr. and Mrs. T. W. Robinson on Sunday.

Mrs. Tom Robinson and son Charles spent Friday in Birmingham.

The W. M. S. spent the day with Mrs. E. R. Piper last Wednesday. This proved to be quite a success, as in the morning the Home Mission Book was studied. In the afternoon the State Mission program was observed. Various ladies brought their lunch with them.

On Thursday afternoon at 4 o'clock the truth seekers class of the Congregational church will have a picnic and a weiner roast.

On Friday evening at 6 o'clock the Boy Scouts will meet on the campus of Thorsby Institute.

Mr. Earle Meade of Decatur spent Sunday with Mr. and Mrs. Clyde Meade.

Thorsby Institute News

At the first business meeting of the school year of the Helen Keller Literary Society, the following officers were elected: Lewis Wilson, president; Fred Dunlap, vice president; Ruth Cosby, secretary. The first open meeting of the literary society will be held Saturday night in the auditorium. The program will be different from any given before, and will be very interesting. Every one is urged to come. Admission will be ten cents to all not members of the Institute.

Miss Jane Billingsley, an alumna of Thorsby Institute, visited at the school on Saturday. She and her brother, Brody, are attending Auburn and living in the home of Prof. Chestnut. Both are working hard on their lessons. Jane tried out for the dramatic club and was the only freshman to be selected for membership to the club of twenty. They are now working on a play to be given some time in November, entitled "Death Takes a Holiday."

On Monday morning an educational exhibit of animals was shown on the Institute campus. Besides monkeys, Silver Cape Baboon and other displays of interest, there was a special feature of the exhibit. This was the strange animal that was caught in Montgomery two and a half years ago, after it had roamed this section of the country for some time. It has hands resembling those of a human, and no other animal has been seen like it. A number of town people saw the exhibit, as well as the students.

On Tuesday morning students and faculty enjoyed a varied chapel program, planned by Miss Foss. After scripture and prayer a piano solo was played by Mae Pearl Sorrell. This was followed by a clever reading from "Billy and the Major", given by Mary Louise Reinhardt. The T. I. school song was then sung by the group, as the closing part of the program.

Mr. and Mrs. Clyde Meade, Mr. and Mrs. Russell Peterson, Mrs. R. H. Bean and son, Horace, spent Tuesday of last week in Birmingham attending the fair.

Mrs. G. W. Freeman spent a few days last week in Birmingham with her daughter, Theron South.

Miss Marie Each spent last week in Birmingham visiting her brother, Mr. Cecil Each.

Miss Dorothy Vaughan Franklin spent the week end at home.

Mr. and Mrs. Herman Robinson, Miss Verlon Goodgame and Mr. Jim Nelson spent Sunday with Miss Sallye Thompson.

Miss Esther Johnson was at home for the week end.

Mr. Robert L. Davenport passed away at his home early Monday morning after an illness of several weeks. He is survived by his wife, one son, Eugene, and several brothers and sisters. Funeral services were held Tuesday at 11 a.m. at Baptist church.

Mrs. Janie Sutlive who has spent about a year in New London Connecticut returned to her home in Thorsby Monday afternoon. We are all glad to welcome Mrs. Sutlive home again.

MINERAL SPRINGS HOME DEM. CLUB. MET SEPT. 25

The Mineral Springs home demonstration club met September 25th at Mineral Springs church. The meeting was called to order by our demonstrator, Miss Pardue, and the following officers were elected for the coming year:

President, Mrs. Pryer Robinson, vice president, Mrs. Ruby Peter secretary and reporter, Mrs. D. B. Ashcraft; project leader, Mrs. John Bean; Miss Birdie Lou Gore; community leaders, Mrs. M. C. Robinson, Mrs. Johnnie Baker; poultry leader, Mrs. J. D. Sammons; directors, Mrs. Pryer Robinson.

The number present was sixteen and we have abou twenty-five on roll. Now, club ladies, I am sure if we attend our club meetings regularly we will be benefited and might also win a prize, so every one come.

Our next meeting will be held October 22nd at Mineral Springs church at 2:00 o'clock p.m.—Reporter.

MRS. ROBERTA H. KRIEDER

Mrs. Roberta H. Krieder, 60, died suddenly at her home, 125 Cramer Avenue last Saturday morning at 7:45. Mrs. Krieder had been a resident of Montgomery for 18 years and was a members of the Perry Street Methodist church.

She is survived by two sons, E. H. Krieder of Charleston, S. C., and S. H. Krieder, of Montgomery; five daughters, Mrs. Vernie Teel, of Clanton; Mrs. E. E. Winters, of Montgomery; Mrs. W. P. Vaughn, Mrs. J. L. Brand and Mrs. Robert Myers, all of Birmingham; and a brother, Hunter Hunstock, of Springfield, La. The funeral was held from Memphis Chapel, 222 Madison Avenue, Monday at 3 p.m. Dr. C. A. Rush officiated. Burial Greenwood, T. F. Leak and son in charge.

See next week's paper for prices at Annual Shell Sale at Rockett's.

ALWAYS THINK
—of—
WYATT DRUG CO.
Thorsby, Ala.
For Your Drug Store Needs
PRESCRIPTIONS A SPECIALTY
We Dispense Southern Dairies Ice Cream—None Better
Buy Your Garden and Field Seeds from Us. "Keystone For Bigger and Better Crops."
WE APPRECIATE YOUR PATRONAGE
Located in The Center of Town

STATE NEWS PARAGRAPHED

A Resume Of The More Important Events Of Interest Condensed To An Epitomized Form

L. M. Perkins, race horse driver, died of heart failure following a collision during a race at the Madison County Fair.

Special sessions of Federal District Court have been set for Huntsville, Oct. 7; Anniston, Oct. 21, and Florence, Oct. 28.

Gov. Graves has appointed Theodore Swann, Birmingham industrialist as chairman of the state's five-member aviation commission.

R. R. Hill defeated H. M. Kennard, former commissioner of Sheffield, by a vote of 551 to 435 for a three-year term on the City Commission.

Jasper has purchased a new fire engine and 2,000 feet of fire hose to bring the city from third class to second and reduce fire insurance rates.

Erskine Ramsay, Birmingham, has been nominated to receive the gold medal annually awarded by the American Institute of Mining and Metallurgical Engineers.

R. H. Walker, speaker of the Alabama House of Representatives, has definitely decided to run for Congress from the Eighth District in next May's Democratic primary.

A county public service board has been organized in Randolph County with J. W. Carlisle, chairman; Mrs. E. C. Kirk, secretary, and Miss Winnie McNorton, director.

Approval of 22 additional Alabama projects to cost a total of $243,169 in Federal and local funds, has been announced in Washington by the Works Progress Administration.

A practical course in case work under direction of Mrs. Augusta Searcy Sledge will be offered this year in the afternoon, evening and Saturday department of Birmingham-Southern College.

J. B. Mitchell, county agricultural agent, has announced the receipt of 100 tons of triple superphosphate from the Tennessee Valley Authority for experimental purposes in Madison County.

Purchases totaling $101,462.34 have been made by the Works Progress Administration from Alabama firms or firms having offices in Alabama since the beginning of the works progress program.

Development of the Civic Works Administration-instituted airport at Muscle Shoals City to serve the entire district was assured following purchase of the site from Tennessee Valley Authority.

The Seaboard Air Line Railway has petitioned the Alabama Public Service Commission for permission to discontinue its passenger trains 11 and 12, operating between Montgomery and Americus, Ga.

Gov. Bibb Graves has authorized the posting of a $200 reward for the arrest and conviction of the person guilty of the slaying of Mr. and Mrs. Will Grantham, at their home, near Geneva, Sept. 4.

W. G. Hester and Miss Queen Hester, of Woodland, Randolph County, are twins but not identical ones. He weighs 276 pounds and she 90. They recently celebrated the sixtieth anniversary of their births.

The Alabama Public Service Commission has set for hearing Oct. 9 a petition of the Birmingham Electric Company to abandon its street railway and substitute busses along that route known as the "Roebuck line."

Arthur Otwell, six-year-old son of Mr. and Mrs. Jack Otwell, Talladega, struck a match to see if gasoline in a truck tank would explode. It did. Arthur, treated for burns, was painfully but not seriously injured.

Alabama's new State Land Commission, which is expected to place thousands of dollars worth of delinquent property back on the tax rolls, was organized at a meeting of state tax officials with Governor Graves.

The skin of what is said to be one of the largest rattlesnakes ever killed in Coosa County was taped and measured 10 feet and four inches. The snake, killed in the vicinity of Ball Play, near Center, had 39 rattles.

Bill Hale was sentenced in Jefferson Circuit Court to serve 20 years in the penitentiary for slaying Charlie Jones, a Negro, with a shotgun.

Installation of an electric generating plant for its waterworks, street lights and public buildings, is being considered by the Selma City Council.

An indication of improved economic conditions is shown by recent activity in real estate sales in Randolph County, the first activity in several years. A considerable number of farms have changed hands and a few deals involving town residential property.

Miss Bettie Mullins and Miss Frances Higgins spent Monday in Birmingham.

MAPLE SPRINGS

Cotton picking is about over around here now and some have begun gathering their corn.

We are still trying to carry our B. Y. P. U. and Sunday school on, although our crowds are quite small. We were glad to have the visitors Sunday night. Come again.

Mr. and Mrs. Charles Tucker had as their guests Sunday Mr. and Mrs. Taylor and children and Misses Elsie and Lera Glenn and Mrs. Oliver Glenn.

Miss Mamie Downs spent the week end visiting in Goodwarter. She reported a nice time.

Mr. Ottis Glenn spent the week end visiting relatives in Montgomery.

Mr. and Mrs. Alphus Downs and children were in this community Sunday visiting Mr. and Mrs. R. J. Downs and children.

Mr. W. F. Glenn visited his brother, Mr. Calvin Glenn, of Cooper, Sunday.

Mrs. Charles Tucker and baby, Dorothy, are spending a few days this week with her mother, Mrs. Taylor.

Mr. Elmer Taylor, who has been here visiting his sister, Mrs. Charles Tucker, returned to his home Sunday afternoon.

Mr. Oliver Glenn spent a while Sunday afternoon with Mr. J. L. Lansford.

Mr. and Mrs. Oliver Glenn spent last Friday with Mr. and Mrs. O. L. Devaughn.

Mrs. Caldwell Mims is able to be up after being confined to her bed for quite a while following an operation.

Mr. R. J. Downs and family had as their guest last week Mr. Lee Downs from Birmingham.

Mr. W. F. Glenn, wife and sons, Ottis, Virdie and Virgil motored to Wadsworth, Lightwood and Hotiville last Saturday.

Mr. Frank Nelson from Wadsworth was in this community last Wednesday.

Mrs. Claudious Lewis and baby, Frances, visited her parents, Mr. and Mrs. Martin Wright, Friday and Saturdroy.

Mr. Curtis Jones and Mr. Hurse from Clanton spent a while Saturday afternoon with Mr. Wiley Jones and family.

Messrs. Arnold and Ottis Glenn motored to Gulledge's camp last Wednesday night.

Mr. Caldwell Mims spent Sunday morning with Mr. Wiley Jones.

Mr. and Mrs. Lawton Wilson visited Mr. and Mrs. Leonard Maddox Sunday.

Mrs. Edna Wilson spent the week end with Mr. and Mrs. Allen Gore.

Mr. and Mrs. W. F. Glenn had as her guests Sunday Mrs. Wiley Jones and Mr. and Mrs. Oliver Glenn.

Mr. J. T. Glenn visited his son, Mr. Jasper Glenn, of near Coopers Sunday.

WHISKEY CONFISCATED BY CITY OFFICIALS MONDAY

A quantity of fine imported and domestic whiskey was consfiscated and poured out in front of the city hall Monday noon, under order of Mayor C. Fenn Jones. A number of watery-mouthed spectators stood around and watched John Browder as he bursted the pretty bottles and allowed the contents to flow off down the gutter. "It looks mighty bad, but orders is orders," said Mayor Jones.

Round Trip
—TO—
Pensacola Fla. — $2.00
BY TRUCK
Buy Tickets from S. S. Stanfield at Courthouse Friday, October 4th
LEAVES CLANTON 6 A. M.
Saturday, October 5th
LEAVES PENSACOLA SUNDAY 5 P. M.

TO THE CATTLE PRODUCERS OF CHILTON AND ALABAMA

In my work as market agent for the Alabama Extension Service, I feel that I should call your attention to cattle prices this season.

All classes of cattle and hogs are decidedly higher than last year. We had become accustomed to three and four cent calves and three cents top on good steers, that we are taking the first good offer that is made on our cattle. It is your privilege to sell your cattle at the farm to some good trader. These men are Okeh and make a very plausable story of their operations. However, you are not willing to give these men from $25.00 to $100.00 profit on your cattle, depending on the number you have to sell. I can give you the names and addresses of three good cattle men who were game enough to handle their own calves and steers through to final sale after having had a very attractive offer in the pasture to sell at so many dollars. These men received over $100.00 net each for these same cattle by taking them to the market themselves.

Furthermore, do not get scared and uneasy about cattle prices. None of us can guarantee what the market will do but the feeder demand is unusually strong and all trends are for a steady strong market.

We take a lot of time and trouble to grow good cattle. Why not be as particular about selling your own cattle? The country buyer is not riding and paying travel expenses just for his health.

You have a cooperative agency organized and operating on the stockyards at Montgomery. The directors are cattle growers. When the overhead expenses are made, the profit is returned to the cattle growers selling through it. The traders profit goes to the trader. Now we know that charity should begin at home, you owe it to yourself and the other cattle producers to weigh these facts and help your own producers agency increase its already heavy volume since the larger the volume the less cost per head to sell, as the new profit is returned to the grocer selling through this cooperative.

I regret that my time is taken up in organization work in the Tennessee Valley Region of North Alabama. I helped organize this cattle selling agency and know what it will be worth to you. Please do not let a lot of smooth propaganda keep you from getting what is justly yours. Sincerely yours—J. D. Moore, Specialist, Agricultural Economics.

AMERICA ABROAD IN THE AIR

Our country must win and maintain a leading place in the air.

The entire world is vastly interested in flying. Governments and private interests have given strong support to the development of civil aeronautics. Progress has been increasing rapidly, yet we in America hardly realize the diversity and extent of our aeronautic interest beyond our borders. We have a greater milage beyond those borders. Our foreign aeronautic interests are more extensive than those of any other country. They are of great importance to us. The foreign field is broad; it stretches all over the earth. It offers us outstanding opportunities.

No doubt makes greater or wider use of aircraft. We have more civil airplane pilots, more airplanes, more airways, more airports, than any other country. We do much more flying than does any other nation. The quality of our flying personnel and equipment is second to none. Our operating efficiency and our ground service and facilities are unequalled anywhere. Engineers and other competent persons from all parts of the world testify to that.

The fact that the United States is in first place among nations in the development of civil aeronautics is encouraging. But our outstanding position does not justify undue pride. A frequently asked question is: "Why under the circumstances, have we not made even more extensive progress." We are favored powerfully by geographic and economic factors. Our country is large in area, population and wealth. Russia is larger in area and population; that country has some 25,000 miles of air services, almost entirely within its borders. Australia and Brazil have large areas, but smaller populations; China and India have large areas and very large populations. In these four countries remarkable development of aeronautics is evident. France, Great Britian, Germany and the Netherlands have small areas and large populations. All are great trading nations; they control extensive territories throughout the world. These four countries are outstanding in the advancement of aeronautics. Much of their aeronautic activity is beyond their national boundaries.

Matt's Cafe is serving Dixie Club Coffee Free on Friday, October 4th, from 7 to 11 and from 2 to 5.

In The WEEK'S NEWS

COLLEGE BEGINS AGAIN—and the co-ed plans her autumn entertaining. This young lady will serve cinnamon toast and milk after football games, using the new Toastmaster Hospitality Tray. Result: no broken training rules, for football, figures or fine skins.

"NEW FRONTIERS FOR RECREATION" will be discussed and charted in Chicago, this month, when more than a thousand delegates gather at the National Recreation Congress.

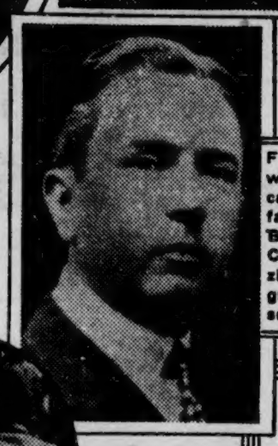

FEARS BRAZILIAN COTTON—Edward Tomlinson, outstanding American authority on South American affairs, has just completed a report on Brazilian cotton, published by The Country Home, national farm magazine, which indicates that Brazilian growers may end the United States' supremacy in world cotton markets.

ESCAPES DEATH IN SPEED CRASH—Howard Hughes, millionaire pilot (wearing helmet), as he inspected his plane after the ship had cracked up, following his record flight of 347 miles an hour, a new speed mark for land planes.

NEW DESTROYERS CHRISTENED — The flag-bedecked destroyers—Conyngham, left, and Case, after they slid down the ways in the Charlestown Navy Yard at Boston. Both will be in active service next year.

BACK TO ROOST—After a brief Hollywood interlude, Phil Harris, popular orchestra leader, is back with his band at New York's fashionable Waldorf-Astoria. Phil pours a Golden Wedding for beautiful Lea Ray between songs.

POOR O

FARM INCOME DETERMINES INCOME OF THE NATION

As proof of my contention to the relationship of farm prices to business and industrial prosperity, I desire to call to your attenton the result of a careful study recently completed by a promnent statistical economist connected with one of the large Chicago industries. This study reveeals that with each ten per cent change in national farm income, there is reflected a similar change of ten per cent in the total payroll of the nation. A 10 per cent increase in farm income immediately reflects 25 per per cent increase in farm income has reporting cooperations. A ten per per cet increase in farm income has resulted in a 11 per cent increase in distribution of profits in the form of dividends from all enterprises. A ten per cent change in national farm income immediately is reflected in a ten per cent increase or decline in the value of all stocks listed on the New York Stock Exchange. The study reveals that a ten per cent increase in farm income has resulted in 30 per cent increased profits to the U. S. Steel Corporation. It also reveals that a ten per cent change in national farm income is followed by a 14 per cent change in the volume of production of U. S. Steel.

It is particularly interesting to note that a ten per cent change in farm income—whether up or down—is reflected in a 16 per cent change in profits of International Harvester Company; 22 per cent profits in General Motors; 14 per cent in United Fruit Company; 10 per cent in International Shoe Company; 8 per cent change in the profts of packers; ten per cent in the profits of millers and 12 per cent change in the large cotton manuafcturers.

It would seem that nothing more need be said as to the self interest of business and industry in sustaining a fair and stable national farm income. Certainly this can only be accomplished by maintaining reasonable farm prices. Such farm prices can be sustained only by injecting into American agriculture business principles that have long been used in industry—adjust production to the needs and demands of the market. Why so many businesses attack agricultural adjustment is hard to understand as they have so long ago established the same principle in their own business to sustain the prices of their products.

Find Out

From Your Doctor if the "Pain" Remedy You Take Is Safe.

Don't Entrust Your Own or Your Family's Well-Being to Unknown Preparations

BEFORE you take any preparation you don't know all about, for the relief of headaches; or the pains of rheumatism, neuritis or neuralgia, ask your *doctor* what he thinks about it—in comparison with Genuine Bayer Aspirin.

We say this because, before the discovery of Bayer Aspirin, most so-called "pain" remedies were advised against by physicians as being bad for the stomach; or, often, for the heart. And the discovery of Bayer Aspirin largely changed medical practice.

Countless thousands of people who have taken Bayer Aspirin year in and out without ill effect, have proved that the medical findings about its safety were correct.

Remember this: Genuine Bayer Aspirin is rated *among the fastest methods yet discovered* for the relief of headaches and all common pains . . . and *safe* for the average person to take regularly.

You can get real Bayer Aspirin at *any* drug store—simply by never asking for it by the name "aspirin" alone, but always saying BAYER ASPIRIN when you buy.

Bayer Aspirin

GREATER MEMBERSHIP IS THE MEASURE OF OUR STRENGTH

The strength of the Farm Bureau is in exact proportion to its membership. The gigantic tasks ahead may be mastered if farmers unitedly take charge of their own business and also all public affairs and legislative matters affecting their business. The future of American agriculture depends upon its speaking with a united voice. Every farmer in America should enroll under the banner of Farm Bureau. Together we cannot fail.

MT. CARMEL

According to news just received M. Lockhart is wanted at Mt. Carmel (the new Church just erected) to begin a revival which will run the week following the first Sunday in this month. This church is located five miles southwest of Thorsby. We are praying for a great meeting.

ESTABLISHING CREDIT

By DAN H. OTIS,
Agricultural Director, American Bankers Association

Did you ever approach a bank officer, badly in need of a loan, but confident you were going to get it? That is the feeling and satisfaction that comes to one who has a credit statement containing ample evidence to justify a reasonable loan intended for productive purposes.

D. H. OTIS

Credit is a choice asset which should be established before it is needed. It takes time, thought, hard work and good management to establish one's credit.

When once established it is far too valuable a possession to injure or lose. Many do not know its value or how to use it. Credit does not always insure success. It is a powerful agent. So is dynamite. Plenty of credit is likely to mean plenty of work and worry, and unless used wisely it may do more damage than good.

Farm Credit

Farm credit, the same as credit for industrial or business purposes, when granted or accepted should be for constructive purposes which possess an earning power sufficient to pay interest and to retire the principal within a reasonable time.

"Why," you ask, "is a credit statement so important?" Personal character cannot be too strongly emphasized, but in addition loans must be based on security and evidence of successful operation, which indicate ability to repay.

Bankers, responsible for their depositors' funds, must base their judgment upon facts. The farmer must also consider facts. This is the reason for the annual farm credit statement which includes the farm inventory, plus other assets and minus liabilities.

A Revelation

Not infrequently this is a revelation. It shows type of business management and indicates chances for improvement. It makes it possible to discover whether the farm business is being conducted under the rules for safe farming.

It is a guide to the amount of credit that can be used with safety. Through its use it is possible to arrive at a better understanding which may prevent many a restless night and avoid worries and reverses for both the lender and the borrower.

BYRD DOGS WILL BE EXHIBITED IN AMERICAN TOUR

Huskies Made History in Antarctic Explorations.

After more than a year in the far flung, frozen wastes around the South Pole, Admiral Richard E. Byrd's Second Antarctic Expedition is on the way back to civilization, crowned with new laurels of epoch making discovery. The triumphant return started early in February, but it will be May or June before those sturdy adventurers drop anchor in Home Port, U. S. A.

—Morse Photo.
Admiral Byrd, Commander of Expedition.

Returning with them on the long homeward voyage are the vivid recollections of the vast, forbidding and previously uncharted regions that grudgingly and dangerously gave ground before the determined advance of these Polar Pioneers. With them also are more tangible reminders of their unprecedented Antarctic experiences. For if, as Napoleon said, an army marches on its stomach, a Polar expedition unquestionably moves on its dogs—those magnificent canine creatures upon which explorers in frigid lands have always depended so much for the success of their ventures—for their very lives, in fact.

A Long, Long Trail

The vital part played by those hundred and fifty huskies that accompanied Admiral Byrd in his remarkable explorations has been voiced repeatedly by radio, by letter, and by the press of the world in dispatches from Little America. The trail blazing achievements of the powerful dogs that pulled the heavy food and supply sledges over hundreds of miles of icy trek to open up immense stretches of hitherto unexplored country, have been lauded again and again by the Admiral and his hearty crew. Where the planes dared not land the dogs pushed on undaunted. When the most modern transport equipment was delayed by the rugged, treacherous topography, the dogs came through! They're coming back to America with their grateful human companions to receive their share of the plaudits for their indispensable contribution to the memorable accomplishments of the Expedition.

In all the changing temperatures and conditions of ten thousand miles of ocean travel, from the intense heat of the tropics to the extreme rigors of the Antarctic sojourn, the health and stamina of the Byrd huskies have been outstanding, according to those in charge of the dogs throughout the entire itinerary. Frequent reports have praised their fine condition and the way they have stood up and measured up to the severe tasks they have been called upon to perform.

Such strength and staying power are put there by the feed they've been getting—a ration in compressed checker form, developed by the Purina Experimental Kennels at Gray Summit, Mo. The Byrd Expedition selected this food after careful investigation of many dog rations, and took along 100,000 pounds of it to see that the huskies were well fed from the beginning to the end of the long, long trail.

Exhibition Tour Planned

The Expedition has cabled the makers of this dog food that upon the return to America they will be presented with a number of these fine animals as a gift for their experimental feeding kennels, in appreciation of the success of the ration in the Polar venture. These huskies will eventually find a permanent place in the Purina Kennels where, under the best of care and handling, the effects of feeding upon stamina, breeding, and condition will be studied through many canine generations. But before that is done, the dogs will go on an extended exhibition throughout the country. It is planned to display them all over the United States in the feed stores of communities where the greatest demand has developed for this same ration that Admiral Byrd carried with him for his dogs—a ration that has proved it is best for the dog under every feeding condition of house, kennel, or field.

Matt's Cafe is serving Dixie Club Coffee Free on Friday, October 4th, from 7 to 11 and from 2 to 5.

Modern Beauty Shoppe

All work done in this Shop by Licensed Operators.

PERMANENT WAVES ..... $2.50 to $10.00
HENNA PACK, Complete $1.00
EYEBROW ARCH and DYE 50c
RINSES, All Shades ..... 25c MANICURE 50c
FACIALS ..... 75c and $1.00 SHAMPOO, Set & Dry 50c

Latest Styles In Ladies' and Children's Haircuts

Prices In The Modern Beauty School

PERMANENT WAVES $1.00, $1.50, $2.00
SHAMPOO, Set and Dry 25c
HENNA PACK, Complete 50c
HAIR SET, Wet ..... 15c MANICURE 25c

All work done in School under supervision of Instructor.

Be Independent. Enroll now in the MODERN SCHOOL of BEAUTY CULTURE

Modern Beauty Shoppe

Phone 168, New Mullins and Moore Bldg. — Clanton

MUSICAL PROGRAMS AT UNION BAPTIST CHURCH

The Alabama State Musical Association will hold a convention at Union Baptist church, colored, Clanton, on Monday night and Tuesday, October 7th and 8th. The program will consist of hand-saw playing, piano solos, vocal solos, chorus singing, preaching, round table discussions, and lots of other interesting numbers.

The SNAPSHOT GUILD

IT'S FOOTBALL TIME

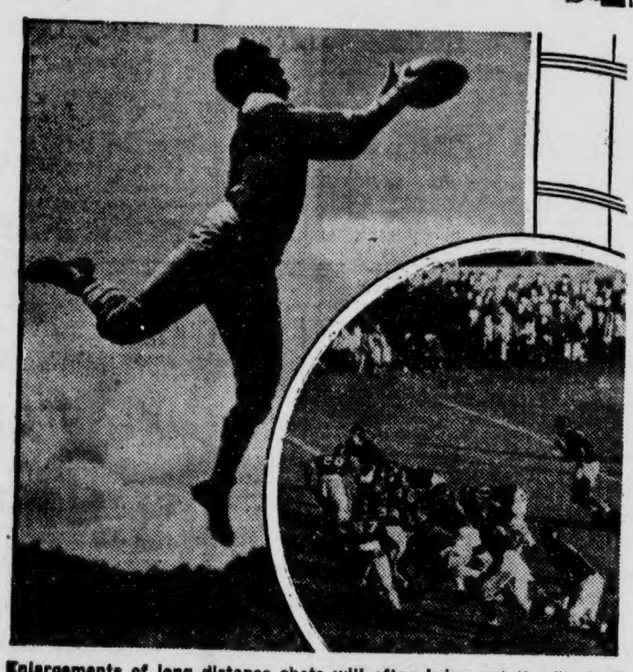

Enlargements of long distance shots will often bring out the "action" detail of a football play (left). A shot from the side lines (right).

HOLD that line! Hold that line! Yes, football season is with us again with its excited, yelling crowds, raccoon coats and joyous celebrations by supporters of the winning team.

What a paradise for the snapshooter! He who goes to the game without his camera is missing a golden opportunity. Pictures of the game, the crowds in the grandstands and informal shots of his classmates and friends will furnish him many hours of pleasure year after year as he looks back through his snapshot album.

There are countless opportunities for interesting, story-telling pictures at football games. All you have to do is use a little imagination. When you are blocked in the traffic and remark to the girl friend, "Gee, look at that line-up of cars and the crowd at the gate," don't stop with that—take a snapshot. Don't be satisfied with stepping out of the car and just snapping a straight line of cars. Stand on the bumper and shoot down on the traffic and crowds. The results will be much more pleasing than the ordinary, conventional view.

The period before the start of the game offers further opportunities for unusual snapshots. For instance, take a picture from the top of the grandstand steps showing the crowds coming up the steps to their seats. A shutter speed of 1/50 of a second will stop the motion of the people as they walk directly toward your camera.

Stand on your seat and take a full view picture of the crowds in the grandstand and as you do this you may see some of your friends seated nearby. Attract their attention and as they wave with a cheery, "Hey, Bill," you can snap another interesting, story-telling picture. Even a chance, "blind" shot over your shoulder may bring unusual and pleasing results.

See today that your camera is ready for action, load it with film and leave for the game determined to get the kind of pictures you will be proud to show your friends.

JOHN VAN GUILDER

Chevrolet Trucks In Thrilling Tests Atop Pikes Peak

In the first formally observed and timed tests of motor trucks over the perilous hairpin turns and steep switchbacks f the Pikes Peak auto highway, near Colorado Springs, Chevrolet 1½-ton and half-ton trucks demonstrated their ower, endurance and efficiency over the course of the annual Labor Day hill climb contest, a distance of 12 miles, 200 feet, with a rise of 4959 feet from the start to the summit, 14,109 feet above sea level. The upper illustrations how the 1½-ton truck, driven by W. P. Bentrup, on its way to a record of 37 minutes, 52½ seconds, with its full 000-pound load (it made the run afterward, without load, in 26 minutes, 12 seconds), and the officials at the finish eft to right): Harry Hartz, technical advisor; Robert M. Ross, Detroit Times; Dan Kennedy, Colorado Springs azette and Telegraph; and John L. Jenkins, Chicago Daily News. The lower photos show the Chevrolet half-ton uck, which Harry Hartz drove to the summit in 25 minutes, 3 seconds, and the finish of the run of the 1½-ton uck with full load.

THE FAMILY NEXT DOOR

ORIGINAL

JOHN HEADLEY ENDORSES AAA

From a broken hearted Republican: Well, it is sad news, but it must come. In looking over your editorial in the Union-Banner at what you have to say about the AAA farm program and your idea about it, I want to give you my idea about it too. If you had stayed out on the farm and worked away all of your best days, raising all of the cotton that you possibly could, and then couldn't get by, much less make an honest living, then you would want some help somehow or somehow else; so we are getting help now. By our help thro the rent and the parity payments, also the price of cotton, we are 100 percent better off, with all the luxuries of life, than we were under Hoover or the Hoover administration. You say, oh, I hear so much to the contrary. Yes, out of folks that have not been raising much cotton. Those folks are just mad now because they had not raised much cotton heretofore. We don't pay any attention to them, or you when it comes to the cotton program. Oh, I understand your knocking. You just want to keep us Republicans lined up. Well, you are doing a great work, so just go after it, you can't be beat in the south. Well, I just want to tell you one thing. I am still a Republican, too, but you and the Hoover bunch will have to put up something better than this administration to get my vote in 1936.

You only want us to go back under the old constitution laws and hold to them without any changes being made. Times have changed and I believe in changing the constitution to suit the times, or in other words, amending the constitution so that all can have a decent living and be taken care of You only ask to let's do away with all of this stuff and not receive any of the money, or anything that the government is trying to hand to you. It is all bunk. You will be taxed to death some of these days to pay this money back. Now you know better than that, and you know that we know better. Until the Republicans quit knocking, and try to think up some plan, a better plan than what is just handed down to us, they will stand defeated.

I always have pulled off naked and went hungry to vote for a Republican. But my gray hair taught me better than that. If, and when you put up something better, then I will still vote with you.

One word for our great great president, Franklin D. Roosevelt. Also for our two great Senators who helped to put the cotton program over. Three cheers, also two votes for each in 1936. God help us to remember them.—J. A. Headley, Clanton, Ala., Route 4.

POPLAR SPRINGS

The revival started this week in a big way. Although, the crowds are small sometimes, the services are fine. Thursday night the subject will be "The Unpardonable Sin," and the meeting will close on Friday morning with a flower service. Everybody come and bring your flowers. Let us be much in prayer for these services.

Remember Sunday school and B. Y. P. U. next Sunday. We will meet at 9:30 next Sunday morning have thirty minutes of singing before Sunday school. Come and bring some one with you.—Reporter.

See next week's paper for prices at Annual Shell Sale at Rockett's.

FARMER GIVES VIEWS ON COTTON CONTROL METHODS

Editor Union-Banner:

Will you please allow me space to discuss the present conditions of our cotton control act. Why I come to you is because it appears to me that you are more liberal with your paper than some others I know of.

First, we will take my own case and compare it with a tenant I know of. We will call the tenant Mr. A. He has charge of 40 acres and is allowed nine bales of cotton tax free. Mr. A. praises the cotton control act. He has a large family of 10 or 12 and works two mules.

Now, let's consider my case. I control 100 acres, have 2 mules and am allowed 4½ bales of cotton tax free. I have four families on my place; there are 15 in all including 5 orphan children. These children and their mother have had the cold shoulder turned to them from every branch of the relief office. Why? Because their dying mother refused to sign an obligation to repay what they used.

What is the cause of all this inequality? Of course, it is the 5-year base period,—that is where the whole trouble lies. We all know that our agricultural leaders for the past dozen years have been pleading with the cotton producers to cut their acreage. Some did; others turned a deaf ear to them. As for my part I took heed to their advice and planted 3 acres to grapes, which cut my cotton about half. Two years ago the black root got them and destroyed them. Now I have no grapes and am denied the privilege of sharing with Mr. A in raising cotton. Mr. A. refused to co-operate by cutting his acreage, and is now enjoying a big allowance while myself and thousands of others are nearly left out in the cold, because we tried to help out by cutting our acreage some years ago.

Now, Mr. Farmer, are you going to sign a thing that will likely cause your neighbors to lose their homes? Then if you do, can you get in the pulpit and tell your people that you love your neighbor as yourself. If you do, I will not believe a word of it for there will not be a word of truth in it; and you will be guilty of breaking one of the greatest commandments.

Every person that has a thimble full of grace in his heart will not praise the cotton control act until he sees that his neighbor gets a square deal and an equal chance with himself. I don't blame our president for this unjust act, but our large cotton producers. If my memory serves me right our president told them that he didn't think it would work; but I do blame him for allowing it to be continued as it is. I still have faith in our president. He has done some good things and has been a great blessing to the textile laborers. He has taken them from 11 hours to 8 hours with more pay. His intentions in that were good, but the stretch-out on these 8 hours has been burdensome. In other words, the companies are getting more work for the eight hours than they did for the eleven. That should not be allowed.

I know that it is difficult to give up traditions and enter into a new dispensation, but the peopole are demanding it and all death and hell can't stop it. I realize that we have made a start for a new dispensation and can't turn back now. I also realize that we are lost in the wilderness without a remedy; but it is because of injustice and disobedience.

Now, brother farmer, I am not writing this against the Democrats in favor of the Republicans, for I just as well serve the spirit of gag as magag. Yours for a square deal and not a dirty one.—J. H. Jackson.

Specials For Friday and Saturday, Oct. 4 and 5

— At These Stores In Clanton —

BEAN and TAYLOR Grocery Co.

TAYLOR GROCERY and MARKET

We Deliver - - - - - - - Phone Us

SPECIAL PRICES on FEEDS and FLOUR

PURE WHEAT SHORTS ..$2.00
Jazz 24% DAIRY, 100 lbs $2.10
16 PER CENT —
Best Yet Dairy Feed $1.75

BEET PULP, 100-Lb Sack ..$2.25
C. S. HULLS, New, Sack 50c
THE RELIABLE —
WINNER DAIRY FEED $2.10

C. S. MEAL, New, 8 per cent $1.25
Best Yet Laying MASH $2.50
100-LB SACK —
HEN SCRATCH FEED $2.50

Omega Flour 24 lbs **$1.20**
PLAIN AND SELF RISING — FINEST FLOUR MILLED
FOR BISCUIT AND PASTRY

White Ring 24 lbs **$1.10**
PLAIN AND SELF RISING
NONE BETTER FOR THE MONEY
48-LB SACK PLAIN OR S. R. —
INVINCIBLE $2.25

24-LB SACK, PLAIN OR S. R. —
SHAWNEE'S BEST $1.10
HIGHEST QUALITY — BEST FOR BISCUIT AND PASTRY

24-LB SACK, PLAIN or S. R. —
SHAWNEE'S MAID $1.05
NONE BETTER FOR THE MONEY

24-LB SACK PLAIN OR S. R. —
SHAWNEE'S GOLDEN PUFF 95c
EXTRA GOOD — FULLY GUARANTEED TO PLEASE

See Us for Wholesale Prices on Quantity Lots of Flour and Feeds
Dairy and Poultry Feeds of All Kinds—

EXTRA

FANCY ALASKA —
Pink SALMON, 2 cans for 25c
TALL CANS —
MACKEREL, 3 for 25c
½-LB CANS —
MACKEREL, 6 for 25c
16-OUNCE SIZE —
PORK and BEANS, can 5c
No. 2 CANS —
PEAS and CARROTS, 2 25c
No. 2 CANS —
FANCY CORN, 2 cans 25c
BULK —
Pure COFFEE, 2 pounds .. 25c
24-OUNCE JARS —
PEANUT BUTTER, jar .. 20c
1-PINT JARS —
MAYONNAISE, jar 23c

OUR MOTHER'S COCOA
2-Pound Can 25c
Two 1-Pound Cans 25c
Three 10c-Cans 25c

Syrup Pepsin Caldwell's 60c Value 50c
666 FOR COLD, each 23c

1-POUND BOX —
A-1 CRACKERS 10c
THREE POUNDS —
SNOWDRIFT 55c

MEAT DEPT.

BEEF ROAST, pound .. 12½c
GROUND FOR HAMBURGER —
BEEF, Pound 12½c
BEEF STEW, pound 9c
BEEF LIVER, Pound 15c
Steak Well Fed Native Per Lb 15c
Pork SHOULDER Roast, lb ..25c
Pork HAM Roast, lb 25c
PORK CHOPS, pound 25c
Pork SIDES, Pound 20c
PORK SAUSAGE, pound 25c

Matches 6 BOXES 22c

3 Pkgs Wrigley's GUM
3-5c CANDY, All For 20c

PURE SANTOS —
COFFEE, All-Star, lb 17c
No. 2 CANS — FULL PACK —
TOMATOES, 3 cans 25c
FANCY —
Blue Rose RICE, pound 5c

Milk 3 Large or 6 Small cans 20c
8-OUNCE CANS —
MACKEREL, 6 cans for .. 25c
No. 2½ CANS —
PEACHES, 2 cans for 35c
CORN FLAKES, 2 pkgs for 15c
Soap 5 GIANT OCTOGAN 21c

Stop That Cold

SALVE — 35c SIZE —
VICK'S VAPORUB, each 25c
NOSE AND THROAT DROPS —
VICK'S VATRONOL, each 25c
35c VALUE MOUTH WASH —
Vick's Voratone, 10-oz bot 25c

PRODUCE

HELP THE FARMER —
Sweet Potatoes, 10 lbs 25c
CABBAGE, 4 pounds 10c
GOOD FOR COOKING —
APPLES, dozen 15c
ONIONS, 2½ pounds 10c
LARGE No. 1 —
Irish POTATOES, 10 lbs 19c
LARGE YELLOW RIPE —
BANANAS, Dozen 20c

REMEMBER, FRIENDS AND CUSTOMERS: WE WANT YOUR BUSINESS. WE ARE OFFERING YOU QUALITY, PRICE, SERVICE AND CLEANLINESS. WE WELCOME YOU TO MAKE OUR STORE YOUR STORE. COME TO SEE US!

ALABAMA INDEPENDENT MERCHANTS ASSOCIATION

Mobilizing its forces in a determined preparedness campaign, the executive committee of the Alabama Independent Merchants Association Saturday issued a general call for a state wide committee meeting to be held in Birmingham Wednesday and Thursday, October 16 and 17 to determine a definite and vigorous course of action in opposition to threatened imposition of a consumer sales tax in Alabama.

Not within the history of the Association's notable stand against the sales tax evil has a more formidable challenge to the enemy been sounded in Alabama, officials announced Saturday.

The Birmingham meeting, to be held at the Tutwiler Hotel with representatives from hundreds of business classifications in attendance, will write a declaration of policy to be made immediately effective from one end of the state to the other, and will feature a full and unbiased explanation of the sales tax in actual operation by some of the most widely known business men and others in the several communities.

The following letter, addressed to the entire membership of the state organization, was made public Saturday by Secretary B. C. Apperson:

"Fellow Merchant:

"It is time to be aroused, danger is eminent. The oppressive heel of a sales tax is again threatening the necks of our people. The tax spenders have a thirst born of a desert for more money. Conscienceless officials and their agents are clamoring for the widow's mite.

"Gov. Bibb Graves has startled a truth loving people. They behold his tragic change on a major pre-election promise. Their idol has fallen. The crash was, in substance, a sales tax demand.

"Experts tell us a sales tax can easily be avoided; that the state can function adequately without it; that economy is the thing most in need of stressing at this time. Also, that Homestead Exemption is a gilded lure intended to net the state spenders more than two for one.

"Competent advisers say the voters at large will swat the Graves sales Tax-Homestead Exemption proposal with complete satisfaction just like killing flies. All they will need is to be informed of its cost to them, and who gets the money.

"Question: What is your attitude toward this issue? Do you favor surrendering to this form of tax gouging, and sit supinely by to watch the fleecing? Or, do you favor a determined and militant resistance—a fight to the last ditch and shouldering your part of the sacrifice? We must have your decision—we want your counsel.

"A statewide committee meeting will be hed Wednesday, beginning at 12:00 noon and continuing into Thursday, October 16 and 17, at the Tutwiler Hotel in Birmingham for the purpose of ascertaining what course the merchants of Alabama want to pursue in this matter. Positively, your officers are not going to speak for you. Momentous importance attaches itself to this meeting. Its decisions, in whichever direction, will carry grave responsibility. You are therefore urged to be present, also to make immediate reply.

Respectfully yours,
Alabama Independent Merchants Association, Inc., N. L. Walker, Pres."

CARD OF THANKS

D. M. Martin, Arthur D. Martin and family wish to express their deepest thanks to their friends and neighbors for their kindness and sympathy in their recent bereavement. Also for the beautiful floral offerings.—The Family.

Get a Free cup of Dixie Club Coffee at Matt's Cafe from 7 to 11 and from 2 to 5, Friday, October 4th.

POOR O

IMPORTANT

—x—

VETCH

We have only a few bags of Vetch Seed which we are offering at 11c per pound. When this supply is exhausted our price will be 12c a pound. Get your supply before they go higher.

AUSTRIAN PEAS

We are now offering Genuine Austrian Peas for $5.75 per cwt. Get your supply while this low price lasts.

SEED OATS

See us for your supply of Genuine Texas Grown, Texas Red Rust Proof Oats which are free from Johnson grass and other noxious weed seed. Fall Oats produce better and it pays to plant Rust Proof. Price $3.75 per bag

—x—

CHILTON COUNTY EXCHANGE

EVAN PARRISH, Mgr.

Clanton, Alabama

A. B. FOSHEE
Attorney-at-Law
Upchurch Bldg.
CLANTON, ALABAMA
9-6-35

GRADY REYNOLDS
Attorney-at-Law
Office Opposite Court House
CLANTON, ALA.

Next Time You Come to Birmingham Stop at the

HOTEL MOLTON

You'll Enjoy your Meals at the NEW MOLTON GRILL

YOU'LL like it here—the spacious, comfortable rooms—the considerate, attentive service—the quiet and restful atmosphere—the convenient location, just two blocks from the shopping district.

$1.50 a Day Up

W. J. SKELTON, Mgr.

Greatest Circus Is Coming This Way

Offering its millions of patrons the largest and best programs in its brilliant annals, the mighty Ringling Bros. and Barnum & Bailey Combined Circus, is scheduled to exhibit in Montgomery on Tuesday, Oct. 15th, and on that day the world's largest big top will be filled with sensational new features from all over the globe, including the topmost arenic acts of every European nation, except Denmark.

The greatest show on earth will arrive on four long railroad trains of double length steel cars, carrying 1600 people, seven herds of elephants, 1009 menagerie animals and 700 horses, to say nothing of 31 great tents and countless tons of riggings, grand stands and paraphernalia.

New European troupes are the Walkmirs, Antelcks, Romeos, Maschinos, Polis, Beumrangs, Dmnatis, Willos, Laurics, and Torrence Delores—sensational aerial and acrobatic novelty offrings. The largest aerial ballet ever produced, led by the Lydia, the Rooney, the Annetta and Nelletta troupes, and the largest liberty horse act ever seen are new thrills from abroad.

Mlle. Gillette, who leaps from the dome of the big top; the otaris, who fly in masses from an aerial cross; the two Wallenda troupes in new hair-raising high wire feats; Dorothy Herbert, riding reinless hurdling horses over fire jumps; the great Con Coleno, forward somersaulting star of the tight wire; the largest acrobatic display ever seen, with the Yacopis, the Danwills, the Uyenos, the Lom Kams, the Demenatis, the Hadjis and Hassans; the celebrated Loyal Repenskis, the famed Rieffenachs and the great Walters, bareback riding stars; the two Guice Troupes of comedy aerial flyers on the lofty bars; the flying Concellos, with Antoinette, only girl ever to accomplish a two-and-a-half somersault to hand-to-hand catch; the famed flying Comets; Hugo and Mario, who are fired in a split second from the mouth of a giant cannon across the upper reaches of the big top—these are but a few of the preeminent artists among the 800 performers with the Gratest Show on the Earth—Ringling Bros and Barnum & Bailey.

Still another feature is Col. Tim McCoy, the screen's most outstanding western star, at the head of his congress of rough riders of the world—cowboys, cowgirls, Cossacks, Mexican vaqueros, Australian bushrangers and plains Indians. Col. McCoy scout, soldier and friend of the Indian, idol of Amrican youth, will also present his Indian Village in the center of the vast menagerie oval.

DR. O. C. MASTIN
Clanton
Office in New Hayes Bldg
Special attention to chronic diseases and diseases caused by infections and toxemias; blood poison, inflammation, etc.

FOREIGN TRADE PLAN HAS BANKING SUPPORT

Export-Import Banks Found Useful in Stimulating Foreign Trade in Cooperation With Commercial Banks

WASHINGTON, D. C.—Detailed measures to bring about maximum cooperation between commercial banks and the Government's Export-Import Banks have been worked out here at a meeting of representatives of the American Bankers Association with officials of the Government institutions.

The association has set up an Export-Import Bank Advisory Committee of which Robert F. Maddox, Director, First National Bank, Atlanta, Georgia, is Chairman; Joseph C. Rovensky, Vice-President Chase National Bank, New York, Vice-Chairman, and Fred I. Kent, Director Bankers Trust Company, New York, Chief Consultant.

Mr. Maddox announced that an executive committee with Mr. Rovensky as Chairman would be at the disposal of the Export-Import Banks to advise upon all current foreign transactions and that all member banks in the association would be informed in regard to the plan.

A Useful Purpose

"It is our belief that useful purposes will be served by the Export-Import Banks in augmenting the facilities of commercial banks and in stimulating our foreign trade. We are fully mindful of the importance of increasing our imports if we expect to increase our exports. We believe these banks will serve an important public purpose in this connection," he said.

"Our efforts may be divided into three general sub-divisions:

"1. To provide proper publicity and a method of procedure that will actively promote the cooperation of commercial banks.

"2. To establish an executive committee that would be at the disposal of the officers of the Export-Import Banks to advise upon all current foreign transactions.

"3. And to use this Committee, or the Advisory Committee as a whole, in a consultative capacity to the extent that it may be desired to study all special transactions involving our foreign business that may be suggested to or originated by the Export-Import Banks, the scope of which is beyond the usual normal foreign business.

"In the opinion of the Committee these banks will help to finance transactions of a tenure beyond the length of a commercial bank transaction, up to five years; join in the extension of credit with commercial banks to handle for a concern a sizable business where the amount of the risk might not be prudent for commercial banks to handle alone, or where the concern is unable to obtain commercial banking facilities for the amount required; in approved transactions, assume a part of the risk; assist in solving the problems of doing business with countries where there exists difficulty in obtaining foreign exchange; be the focal point of all the governmental activities in assisting in providing the markets for American commodities and goods."

THE NEW

SHELL SERVICE STATION

Is now open under new management and ready to serve YOU with Super-Shell Gasoline, Shell Oils and Greases, and every service for your automobile or truck.

We have with us Mr. Herschel Gore and Mr. Jack Armstrong, two of the best trained service station operators in Clanton, who will be glad to see their friends at their new location. They both were formerly with Dief's Service Station, and have several years training in this kind of Work.

We are fully equipped to render the best of service in Washing, Polishing, Greasing, Crank Case Service, and will soon have in stock a full supply of one of the best known lines of Tires and Tubes.

Come To See Us

And let us prove to you that SERVICE has a real meaning at Our Place

SHELL SERVICE STATION

(W. G. CULP, Prop.)

On the Highway, Across from the Ford Place — Clanton

STATEMENT OF THE OWNERSHIP

Management, Circulation, Etc., Required by the Acts of Congress of August 24, 1912, and March 3, 1933 of The Union-Banner, published weekly at Clanton, Ala., for October 1, 1935.

State of Alabama,
County of Chilton.

Before me, a Notary Public in and for the State and county aforesaid, personally appeared T. E. Wyatt, who, having been duly sworn according to law, deposes and says that he is the publisher and editor of the Union-Banner, and that the following is, to the best of his knowledge and belief, a true statement of the ownership, management, etc., of the afresaid publication for the date shown in the above caption, required by the Act of August 24, 1912, as amended by the Act of March 3, 1933, embodied in section 537, Postal Laws and Regulations, printed on the reversee of this form, to-wit:

1. That the names and addresses of the publisher, editor, managing editor, and business managers are: Publisher, T. E. Wyatt, Clanton, Ala., Editor, T. E. Wyatt, Clanton, Ala.

2. That the owner is: T. E. Wyatt, Clanton, Ala.

3. That the known bondholders, mortgages, and other security holders owning or holding 1 per cent or more of total amount of bonds, mortgages, or other securities are: None.

T. E. WYATT,
Editor and Publisher.

Sworn to and subscribed before me this 1st day of October, 1935.

M. D. FOSHEE,
Notary Public.
(My commission expires Jan. 4th, 1937.)

NOTICE OF PARDON

Notice is hereby given that the undersigned, Will Darby, who plead guilty in the Circuit Court of Chilton County on March 1, 1935, for distilling and was sentenced to a term of two years to four years, will make application to the Hon. State Board of Pardons for pardon or parole.—(Signed) Will Darby. 10-3-2tc

EXECUTIVE BOARD MEETING OF CHILTON COUNTY W. M. U.

The exective board meeting of the Chilton County W. M. U. will be held at Liberty Hill on the first Saturday in October, October 5th, beginning at 2 o'clock. All women of the association have an invitation. We need your coopration, for this is a thing that one can't do by himself, so all of the local societis are invited. Don't forget the fate and hour.—Luanna Jones.

H. T. DONOVAN, M.D.
CLANTON, ALA.
Eye, Ear, Nose and Throat
Office, Dr. Arthur Johnson's Office Building
Phone—Day or Night—195
Office Hours:
9 to 11 a.m., and 2 to 5 p.m.
Sunday by Appointment

NAPOLEON S. JOHNSON
M. D.
Obstetrics and Diseases of Children
Office Hours—9 to 12
CLANTON, ALA.

Camera Angles in the Late News

NEW METHOD OF BIRTH CONTROL—At last the world is offered a new means of family limitation that is sanctioned. The whole subject is reviewed in a thorough-going and clarifying manner in Physical Culture Magazine by Wainwright Evans.

TAKE YOUR PICK! — Hollywood movie beauties foil the weather man while resting after rehearsal for dance sequences. Ice cream cones, cakes of ice and abbreviated attire help make them cool, calm and collective.

HULL HOUSE HEAD—Mrs. K. P. Rich succeeded the late Jane Addams as the head resident at Hull House in Chicago. A graduate of Oberlin College, she has been active at Hull House for the past twenty years.

SHE TRIED—BUT IN VAIN—Even the lovely charm of Mae West failed to move Gov. James Rolph of California from extraditing C. D. Cooper, wanted for murder in South Carolina. Cooper relates in True Detective Mysteries how Miss West appealed to his excellency to save him.

A MILLION DOLLAR BABY—Young William Aster poses for his first photograph with his parents Mr. and Mrs. John Jacob Aster III, at his home in Newport, R. I. Mrs. Aster was formerly Ellen Tuck French.

TAKING NO CHANCES! The jinx which has pursued the players of the Court of Human Relations program, putting a number in the hospital recently from accidents, is due for a setback on Friday the 13th, when the dramatization is heard over WEAF-NBC Red network. Members of the cast have gathered together all the good luck omens including horseshoes, four leaf clovers and crossed fingers to help them fight off this evil weapon.

EDUCATION IN BANKING

By R. S. HECHT
President American Bankers Association

THE banking business of today is fully alive to the essential part that education must play in sound, public-serving banking, and is diligent in providing it for its people. For thirty years the American Institute of Banking Section of the American Bankers Association has been active in this direction. Many colleges are offering equivalent courses. Banking management more and more is placing emphasis on such training in its policies relating to employment and promotions.

R. S. HECHT

To the long-established work of the American Institute of Banking there is now being added the Institute Graduate School of Banking. This school will be open to graduates of the Institute who are bank officers and to others in banking qualified to enter.

In carrying on this program, the institute will have the cooperation of leading universities in various parts of the country, as well as the help of federal and state banking authorities. The work will embrace both resident and extension activities and will require attendance at three resident sessions of two weeks each. The men in the courses will be required to do extension work for a period of twenty-two months

The Course of Study

All the work will be under the direct supervision of the faculty staff of the Institute Graduate School. The first resident session will be held at Rutgers University in New Jersey during the last two weeks of June, 1935. Courses will be offered in trust administration, investments, bank management and economics. Prominent bank officials and university professors will be associated in the teaching program. Banking law will be taught by government officials.

The Public Education Commission of the American Bankers Association under the chairmanship of Mr. John H. Puelicher has been investigating ways and means of carrying out this program since 1932. Resident sessions of the school will be established later on university campuses in other sections of the country.

See next week's paper for prices at Annual Shell Sale at Rockett's.

PROGRAMS

WADESONIAN

CLANTON, ALABAMA

THURSDAY, OCT. 3
Ian Hunter - Kay Johnson in "JALNA"
COMEDY—"You Gotta Be A Fotball Hero"

FRIDAY, OCT. 4
Bert Wheeler - Robert Woolsey in
"NIT WITS"
COMEDY—"Usualities"
SERIAL—Buck Jones in "Roaring West"
This Picture Will Be Shown Saturday Night at 10:00

SATURDAY MATINEE - SATURDAY NIGHT, Oct 5
Tom Tyler in "SILENT VALLEY"
COMEDY—"Usualities"
SERIAL—Buck Jones in "Roaring West"
Matinee 2:00; First Show 7:00; Second Show at 8:30

MONDAY - TUESDAY, OCT. 7 and 8
Janet Gaynor in
"FARMER TAKES A WIFE"
COMEDY—"Jack's Shack"

WEDNESDAY, OCT. 9
James Cagney - Pat O'Brien in
"THE IRISH IS IN US"
COMEDY—"Oh, Evaline"

LIST OF BIRTHDAY PASSES

Clanton—H. W. Wilder, Jr., Oct. 8; Frank Calloway, Rte. 1; Oct. 9; Gertie Fiquete, Oct. 7; Elbert Mims, Oct. 5; Gertrude Blalock, Oct. 6; Mrs. Chester Mims, Oct. 3; J. S. Robinson, Oct. 6; Lillian Petty, Oct. 7; Mrs. Joe Higgins, Oct. 4; Howard Maddox, Oct. 8; Mrs. Ruth Holcombe, Oct. 6; Mae Frances Bruce, Rte. 5, Oct. 3; John C. Jones, Oct. 5; Margie Nell Jones, Oct. 8; Mae Wren Welch, Oct. 4; Jennie Edna Welch, Oct. 7; Gertie Mae Brand, Oct. 5; Mrs. M. D. Clack, Rte. 7, Oct. 5; Geraldine Payton, Rte. 7, Oct. 5; William Honeycutt, Rte. 5, Oct. 8; Mrs. E. B. Melton, Oct. 3; Mrs. Bertha Wilson, Oct. 8; Harman Donaldson, Oct. 7; J. R. Knight, Rte. 3, Oct. 9; Emmitt Parrish, Oct. 5; Bess Hayes, Oct. 9; Mabel Solomon, Oct. 6; K. A. Hardy, Oct. 4; Mrs. Edna Gore, Oct. 4; Frances Bean, Oct. 4; Jessie Mae Pierce, Oct. 4; Marvin Ellison, Oct. 5; **Thorsby**—Naydine Martin, Oct. 3; A. E. Reagan, Oct. 6; **Mitchell Dam**—Mrs. J. S. Ogletree: **Verbena**—Chester Mason, Oct. 4; Laura Spain, Oct. 3; **Maplesville**—Leila Mae Walker, Rte. 2, Oct. 9; **Billingsley**—Louise Comer, Oct. 6: **Coopers**—Bertie Lou Boswell, Oct. 8.

ADMISSION 10c and 25c

ORIGINAL

The UNION-BANNER

Published every Thursday at Clanton, Chilton County, Alabama

T. E. WYATT.....Editor and Publisher

Entered April 15, 1913, at Clanton Alabama, as Second Class Mail Matter, under Act of Congress of March 3rd, 1879.

SUBSCRIPTION PRICE:

One Year	$1.50
Eight Months	1.00
Six Months	.75
Four Months	.50

(All Subscriptions Payable in Advance)

PHONE 63

NATIONAL AFFAIRS

(By Frank P. Litschert)

One statement which may be of more than passing interest to Americans was that made recently by Adolph Hitler, the German autocratic ruler, in a speech at Nurnburg, to the effect that democracy is domed. "If other states have not yet decayed," Der Fuehrer is quoted as saying, "the fact that they rest on democracy does not prove our authority and principle wrong, but rather that history processes take time."

It may seem at first thought that there is some weight in what the German ruler was saying. Less than twenty years ago we fought a good fight on the assumption that we were helping to save the world for democracy. Yet in this year of 1935, autocracy seems more firmly entrenched in the saddle than it was before the war. Most of the world's headlines are being grabbed by men like Hitler, Mussolini, Stalin and their kind. In fact the first mentioned autocrat, as this is being written, seems to be threatening to push Europe off balance into what might turn out to be general warfare. Even in America there are fears that we may be getting ready to substitute something like centralized bureaucratic government at Washington for our traditional representative democracy.

Yet the statement of Hitler deserves more than cursory examination. Perhaps the plight of democracy is not quite so bad as it seems. While autocracy is looming big in Europe at this time, it is to be remembered that in at least two prominent instances, Germany and Italy, the fate of the autocratic government seems to rest pretty largely on the life and fortune of one man. If Hitler and Mussolini were to fall there is no telling what might happen. In Russia, autocracy depends on the will of one man and a well organized party which is very much in the minority. Then, too, there is apt to be an upset which might entirely change the type of government. On the other hand, some of the democracies left in Europe, especially the smaller ones which, figuratively speaking, remain at home and mind their own business, seem to be getting along fairly well without any pomp or streamer headlines Switzerland is an excellent example. Even in Great Britian—and John Bull is usually referred to as a typical example of democracy in Europe—there has been economic improvement, despite the fact that the war clouds have now settled thickly. And in the United States, too, there is no reason to be without hope. It is true that bureaucracy has flourished at Washington and that we have launched some experiments which seem somewhat to resemble many of the things which have been tried out in Europe by nondemocratic governments. But let us remember that never has there been more interest and more discussion of democracy than at present. Our democracy rests on our national Constitution with its checks and balances and never was Constitution Day more generally remembered than it was this year. The instance of prominent men of both great political parties on the same platform preaching representative government and a balanced power, is one which is not without significance. It may be that democracy has been slipping some from its moorings in America. But at the same time it is to be remembered that the people every day are becoming more "democracy conscious" and certainly this does not bear out Hitler's statement concerning the end of democratic government.

Democratic government is based on a distinct ideal—the ideal that it is better to have individual freedom and government by the people, even when some other form of control might seem for the time, more efficient. It recognizes the fact that water never rises higher than its source and that after all, a government can be no better than the people which form it. On the other hand autocracy too often rests on the power, the magnetism and the determination of one man. The people have little to say about it and when the leader disappears from the field of action there is apt to be something like chaos. It is true that the democracies of Greece and the republic of Rome have disappeared. But the autocracies of Alexander, of August Ceaser and of Napoleon have likewise vanished. Perhaps after all it is as much a question of the kind of people as of the form of government. And in recognizing the rights of people, the theory of democracy seems to be fundamentally correct.

There was quite a bit of guffawing from the bystanders on a downtown corner the other day when a prominent supporter of the New Deal asked an old fashioned man what he would do now if he had authority to run the government. The old fashioned man reported that he would enforce the Democratic platform of 1932.

So many prominent men have been killed in automobile accidents recently that some people believe that auto mechanism is being deranged from a distance by a mysterious death ray. We don't know much about the chauffeurs of these "prominent people," but the drivers around town don't need any help from a death ray to jam things up.

Park Commissioner Robert Moses of New York objected to the number and kind of relief workers that were being sent to him by General Johnson's organization. He said they were killing all the grass in the park by sitting on it so long.

Now that they are preparing to sell beer to the consumer in sealed tin containers we presume the motto of the brewers will be "I can."

THE RARE PIG

In view of the talk we are hearing about Uncle Sam's making tariff treaties with foreign countries for the purpose of increasing our exports abroad, especially the exports of our farmers, it is interesting, if not satisfactory to note that the supply of livestock now on the farms of America is the scantiest in years and that the receipt of hogs at the various major livestock markets of the country is perhaps the lightest in modern records. All of which, of course, brings the question of how our farmers are going to manage to export anything if they have nothing to export, have not enough, in fact, for domestic consumption. Perhaps the tariff treaty makers are looking far ahead—into the future when there will be no AAA to cut down the supply of farm products to the point where there can be no exports. But even that look must be full of misgivings to some—for there are many legal authorities who predict that the departmental tariff making powers are unconstitutional and will be found null and void before the livestock supply gets normal again.

Be that as it may there can be no question as to the scarcity of supplies at this time. Receipts of hogs at the major markets of the country are only about half what they were at the same time in 1934. In August the receipts were said to have been the smallest in 47 years. As a result there isn't much to do and the livestock market and packing plant employment has fallen off considerably thus adding to the problems of Mr. Hopkins.

Of course, leaders of the AAA tell us that the scanty supply is not due to the AAA program, but to the drouth last year. Which makes it rather mean of the Drovers Journal to recall the fact that just two years ago 6,000,000 pigs were being slaughtered by the government to reduce the supply, and that more than 350,000 sows lost their lives in the same federal program.

It is true of course that the price paid for hogs is much higher than it was a year ago. The trouble is that the farmers do not have many pigs to sell, while the price of grain and hay has gone down and farmers don't know what will become of all the corn, and timothy and clover this fall.

Well, you have to hand it to the AAA for one thing, anyhow. It has surely increased the price of pork chops. And it doesn't have to depend on scarcity alone to do this, either. There is the good old processing tax to count on, too.

All of which brings us back to the question of tariffs and foreign trade again. Even if the AAA scarcity program hasn't helped our farmers by providing more meat for export, it has certainly aided the alien livestock raisers. Import of farm products, including lard and meats, is said to be heavier than it has been in years. After all maybe it isn't necessary for Secretary of State Hull to figure out tariff reductions to encourage imports to the United States. The AAA has solved this import "difficulty" by helping to raise prices in the United States to where the foreign producer can scale our tariff and deliver us plenty of agricultural commodities to take the place of what the American farmer ought to be raising for the home market.

FOR NOT RAISING THINGS

The story of the man who wouldn't raise five hundred pigs and who sought financial counsel about borrowing money to engage more largely in a program of not raising pigs is by now something of a classic.

The profit of the man who didn't raise cotton has been in evidence sufficiently that more men have not raised more cotton.

And so on.

But the man who has gone into not raising things in the biggest and most profitable way seems to have been Gov. Davey of Ohio.

He went down to Washington the other day with plans for not raising a special congressional election this summer, and he came away with twenty million dollars of award for his state from the President's four billion eight hundred million fund.

This seems to set a record.

Of course, it could be explained as a coincidence, but it is an interesting coincidence at that.

Rhode Island has just had a special congressional election and its results were rather sensational. Also disquieting to Washington, Ohio has a congressional vacancy just as Rhode Island had, with the difference, however, that Ohio's vacancy applies to congressmen-at-large and the election would take in the whole State of Ohio. An election at this time would, therefore, be a referendum on what's been happening at Washington. The governor has to call the election if it is called.

That's one side of the matter. The other side is that the distribution of the new public works fund by the President, through the department of Secretary Ickes, has been rather slow. But when Gov. Davey got down there the other day they met him at the door—or at any rate so the Enquirer and New Washington reviewer says—and notified him of an allotment of 20 millions. This classified Gov. Davey as one of the best bacon bringers home in the history of Ohio.

And now it is decided—in fact it was decided almost at that moment—that Ohio shall not have an election to fill her congressional vacancy until the time of the regular national election in 1936.—Battle Creek, Mich., Enquirer and News.

$18,000,000 FOR INVESTIGATION

No doubt it will bring surging joy to the hearts of taxayers to learn that the all-wise and beneficient powers in Washington are going to spend the modest sum of $18,000,000 in making a large series of investigations and surveys. To those who hold nothing, however sacred, in respect, the term "snooping" has been made to apply to this activity. This appropriation, so dear to the heart of the professional investigator and survey maker, will be extracted from the $4,000,000,000. When the surveys are completed Washington will need more buildings to store the voluminous reports and statistics which will have been garnered throughout the nation.—Columbus State Journal.

AN INADEQUATE ANSWER

The first spear that is hurled by the fervent supporters of the New Deal at anyone who has the temerity to criticize the administration is, what would you do if you were sitting in the seat of power? This interrogation is usually put in a heated tone which implies that the critic is guilty of disloyalty to his country and a lack of sympathy for the condition which the policies are meant to correct.

The fact is that the New Dealers have received not only criticism, but plenty of constructive criticism. It has proved, however, too unpalatable and been consigned to the wastebasket and pigeonhole.

What would you do? The question, as an answer to criticism, is inadequate. It implies no one should point out dangers unless he knows a way to circumvent them; it implies also that no intelligent alternative plans have been offered to these anxious architects of the "new order."—Columbus, O., Dispatch.

MAN IN THE MOON

"LITTLE BOY BLUE"

Little Boy Blue, come blow your horn,
There's a government agent counting my corn;

Another one is lecturing my old red sow,
On the number of pigs she can raise—and how.

Pa's gone to town to see jus twhat
He can do with the old meadow lot;
Aunt Mame's in Washington dragging down pay
From the PDQ or the AAA.
My hired man quit when his work didn't please,
And got a job trimming government trees.
They'll be telling me soon, if I don't take care,
Just where I can live, and what I can wear,
How much to pay for my pants and shoes,
So this is no time for me to snooze.

Little Boy Blue must be fast asleep,
While alack and alas, I'm buried deep!

(Contributed by John Payton, Clanton, Ala., R. 2.)

THE FARMERS UNION

Efforts are being made to organize a farmers union in Chilton County. Such a union could be a very profitable one to the farmers of the county if managed and used properly. However, there are a number of pitfalls along the way which members of the union would do well to sideste.

Members of the Farmers Union might use their organization for their own good in a number of ways. They might use it in buying their fertilizers, in obtaining loans for crop production purposes, in selling farm products cooperatively, and in a number of ways. "In union there is strength," but this union strength should not be abused as it has been by other unions. Union organization for the purpose of force, to wrest from another his legitimate property is abuse of the union idea, and has become synonomous with the term "union."

The Union-Banner is in the center of a vast farm belt. We like to see farmers prosper. We like to know their desires and needs, and we like to champion their fight for right in economic circles. In this sense we are behind the farmers union 100 per cent. So long as the farmers union is a federation of farmers ,looking toward the welfare of farmers, and seeing that farmers get their just dues, we are with them to the limit.

However, knowing the age-old history of unions, especially certain labor unions, we know that there is apt to creep in a sinister motive of radicalism. The farmers union should guard against that. Union for good is an excellent idea, but if radical agitators are allowed to dictate the principles of the new union, or even later have their own radical ideas written into it, then such a union COULD become a potential menace. If affairs should come to this state, the farmers would be the ones who would suffer ultimately.

So, to make ourselves clear, we wish to go on record as backing the farmers union as long as it is a "Farmers Union," but at such time as radical ideas creep into the organization, if they do, and when radical principles are applied by it, right there is the parting of the ways for us.

A BREATHING SPELL

Just in case you are a bit tired of worrying over your troubles, and want a respite, or "breathing spell," here is a figure pun that has been sent in by Jack Nix, to provide a laugh. It has been said that "figures don't lie." Maybe they don't, but we imagine one has put them down right to get the right answer. Anyway, here's the pun, and you can form your own opinion as to whether it is right or not.

Population of the United States	124,000,000	
Eligible for the Townsend plan, or other old age pension plan	50,000,000	
Number of people prohibited from working under child labor laws, and those on the government pay roll	60,000,000	
Unemployed	13,999,998	
Total		123,999,998
Number left to produce the nation's goods		2

Jack thinks we two are the two left to produce those goods, and he was born tired, relapsed, and has never shown any sign of recovering from the malady. And I don't believe I'll ever be able to swing the job alone.

AUTO FUEL FROM FARMS

It has been the general opinion of most people that the raw supply of petroleum in the United States in inexhaustable. Perhaps one reason for this is the extensive advertising campaigns that have been and are being waged by the several oil concerns.

Recent figures given out by an oil statistics burau tells us that really the reserve supply of crude oil is only about ten billion barrels, and we use around a billion barrels every year. So, if the supply in mother earth should suddenly dry up, we should have less than 12 years' supply on hand.

Most countries of the world do not have the enormous supply that we have, and have already enacted strict measures along the line of substitution in motor fuels, looking forward to the possibility of some day having to "grow" their fuels. They have encouraged scientific research to see just what can be done toward making motor fuels from farm-grown products, and much has been accomplished. Our country has not kept step in this work, probably because of our seemingly inexhaustable supply.

Now science has proved to us, however, that a newly discovered method of alcohol mixing in motor fuel production results in a new fuel that is as quick-firing and powerful as pure gasoline, and has far less carbon deposits. There are numbers of farm products that alcohol could be made from, and it is highly probable that this mixing process may come into vogue. If it should, if there were no other good results, it would at least increase the demand for farm products that alcohol can be made from, and at the same time would lower the present prohibitive price of fuel.

Some farm organization should take a page from the book of big business, convince some concern of the possibilities of the alcohol mixture fuel, put on an extensive advertising campaign to educate the motoring public in regard to the new product, which would be far lower in price than the present fuel price, and thus open up an outlet for certain farm products. It is an idea worth investigating.—Man in the Moon.

Last year stamp taxes were paid on 125,000,000,000 cigarettes. The question now is, how many potatoes will stamp taxes be paid on next year?

TWO STATESMEN SPEAK

Constitution Day in September, 1935, seemed to have special significance to the people of the United States. From one end of the country to the other meetings were held by patriotic and thoughtful citizens to observe this momentous date in American History. At each assemblage speakers emphasized the fact that our constitution must be preserved if we are to maintain traditional democratic government in America.

The added significance was given no doubt by recent attacks on the Constitution, often coupled with criticisms of the United States Supreme Court for its constructive interpretation of our basic law. Defense of the Constitution has by no means been a partisian issue. Everywhere thoughtful men, Republicans and Democrats alike, have lifted their voices in defense of fundamental American law.

Perhaps no more significant exemplification of this fact is to be found than in the meeting at the Union League Club in Chicago where the addresses were made by two ex-governors of the United States, both men of national reputation, one of them a Republican in politics and the other a Democrat. The speakers referred to are former Governor Frank O. Lowden of Illinois, and former Governor Joseph B. Ely, of Massachusetts. Each speaker criticized so-called New Deal tendencies to move from constitutional government toward autocracy, by strengthenin conerol of the nation in Washington at the expense of the state and local governments.

Governor Ely declared that the plan for control at Washington is a "scheme which makes the federal government master of our souls. It is a complete reversal of the Jeffersonian theory of government. It creates a government engaged in bringing us all to the will of the one man who decides just how many yards of cloth shall be manufactured, how much cotton and wheat shall be raised, how many hours we shall work, what we shall be paid and how we shall spend our money." The present tendency, he predicted would develop a dictatorship with an army of snoopers, and spies, under the name of investigators, to enforce the new bureaucratic regulations.

Governor Lowden pointed out the danger of a proposed constitutional amendment to permit Washington to regulate hours and wages, industry, trade and commerce. Such an amendment, he said, would invalidate the Bill of Rights and principles of free government which have been a thousand years in developing. Continuing he said: "Under our system we have reached a higher standard of living than we have ever seen. Are we to discard the American form of government for imported philosophies old at the time and discarded as unworthy by the framers of the Constitution?"

The warning on the anti-constitutional tendencies of the times, coming from two men of opposite political faith, is in itself significant. But similar warning arose on Constitution Day from a thousand sources. Let us heed the warning before it is too late.

A DISCIPLE OF POOR RICHARD

A Benjamin Franklin Democrat is a rarity in Washington nowadays. William N. McNair, young mayor of Pittsburgh, told the Senate Finance Committee he was that sort of Democrat. The New Deal senators laughed. If the mayor from the city of steel and smoke and thrifty one-time millionaires had come clad in knee breeches, lace-cuffed coat and buckled shoes, he could scarcely have seemed funnier to them.

And Mr. McNair's expressed views sounded as quaint to the senators as his clothes would have looked had he dressed in the style of Ben Franklin's time. He believes that government can spend too much money. He believes it can make its citizens poorer by squandering. He believes it can tax business and industry to death. He believes in the freedom of private initiative and enterprise, and the distribution of wealth by the multiplying of jobs. Redistribution of wealth by government intervention he considers communism, and the New Deal method of accomplishing it looks to him like a fantastic illusion. In all of this the young Pittsburgher can discover no familiar landmarks of his party democracy. The figures of both Franklin and Jefferson are lost in the fog. What the party needs for the coming campaign, he told the guffawing New Dealers, is a Democrat on the ticket.

And while they indulged their merriment Rhode Island voted down a proposition to borrow from the federal treasury millions for public work relief. "He who goes borrowing goes sorrowing," Rhode Islanders quoted from Poor Richard. Maybe there are more Franklin Democrats in the country than the Washington New Dealers think.—Chicago Daily News.

"OLD POTATO"

First, the Boston Tea Party; then Concord Bridge.

The revolt against the outrageous potato-control bill was given in New Jersey, when Dean Carl Ackerman and some sturdy American farmer friends announced their intention of raising potatoes in the manner in which they have always been accustomed to raising them—as you please.

Now Senator James W. Wadsworth takes his stand on Concord Bridge and announces to the unconstitutionalists in control of the government:

"I intend to raise more than five bushels of potatoes next year, and I shall sell them where I please. I will not have the government tell me how to run my farm."

This has the ring of the Constitution in it!

It was Al Smith who once affectionately called Franklin D. Roosevelt "Old Potato."

Clairvoyance that is almost uncanny!—New York American.

NO LICENSE, NO LIBERTY

When you step up to the postoffice window on and after December 1, you will have to tell the accomodating clerk whether you want the sort of stamps that go on letters or parcels or whether you want stamps for Irish potatoes.

All postoffices, says the United States News, will sell the potato stamps to be attached to the tubers when they are offered for sale. If you, Mrs. Housewife, are in possession of potatoes to which no stamps have been affixed, you will be liable to a $1,000 fine and a prison sentence. You are living in a free country, you say and you may think, but are you?

This additional chore to the postmaster is another of the signs that you are being stripped of the liberty htat the New Deal says with emphasis that you are assured. Liberty seems to be licensed nowadays—no license, no liberty.—Charleston News and Courier.

When Premier Laval of France ran out on Mussolini at Geneve the other day it indicated that in the international poker game being played there it was from now on Duce's wild.

25 YEARS AGO

News Items as Published in The Union and in The Banner, Issues of September 29, 1910

The man killed at Mt. Creek has been identified as A. F. McEwen of Birmingham. No Clue as to the guilty party has been found.

The county fair comes off October 4 to 8, at Clanton.

Misses Minnie and Knowlton Marcus from Jumbo are visiting in Clanton this week.

Mr. Dock Teel and brother, Rich, of Weogufka, were called to the death-bed of their sister, Mrs. May Ayers, who died Friday.

Judge Reynolds has returned from French Lick Srings, Indiana.

Jonathan Rice was elected Mayor of Thorsby last week, getting one vote more than J. R. Parnell.

Cotton is selling today in Clanton at 13⅛ cents a pound.

Rev. E. W. Butler of Thorsby was in Clanton on business Saturday.

Mr. Harry Gordon is back home in Clanton after a visit in Mobile and Meridian.

THEY VOTED POTATO CONTROL

Here they are home again, our congressmen, the luxory seven: Harry P. Beam, Edward A. Kelley, Leo Kociakowski, James McAndrews, Raymond S. McKeough, Thomas J. O'Brien, Adolph J. Sabath. These statesmen love the poor. They love the poor so well that they would spare them the humiliation of buying cheap food. They voted for snoop and snitch in the back yards and truck gardens of the nation. They voted to ennoble the lowly spud, give it a guard of honor from the Department of Agriculture, adorn it with green bond stamps and jack it up to a skyscraper price level. Let the echo of their names go ringing down the corriders of time in every clank of the cash register in a cash-and-carry. Their brave attempt to lift the plebian potato into the peerage of luxury may yet be commemorated in every Chicago grocery bill.—Chicago Daily News.

UNQUESTIONABLY

After waiting ten years for a husband who stepped out for beer, a Chicago wife asks divorce. One who can't find beer in Chicago in ten years is, of course, legally dead. —Detroit News.

The Soviet government can send to Siberia a man who dares lift his voice against communism or get him executed. But, strange to say, it is powerless to stop in Moscow the activities of any man, Russian or alien, who openly plots the overthrow of the United States government. Where do they get that kind of baloney?

When you think it might be a fine thing for the government to operate the railroads and other utilities, don't forget that the politicians operate the government and it has yet to be proved that politicians, as a class, are more efficient or more honest operators than business men as a class.

Eddie Cantor used to sing a song about "Potatoes are cheaper, now's the time to fall in love." Those contemplating the commission of matrimony ought to be warned that now IS the time. After December, when the new government regulations go into effect, potatoes will no longer be cheaper.

PERIL AHEAD

We must learn to be more careful with our money. The government is trying to make the silver dollar bill more attractive, and that means more people will try to get it away from us.—St. Louis Globe-Democrat.

A typical American is a man who works this month to earn the money he spent two months ago.—Hartford Times.

We are in favor of an AAA restrictive regimentation which will reduce the number of pet goldfish by one-third.

The cranberry crop is said to be below what it was in 1934. But it is to be strictly understood that the AAA had nothing to do with it.

We certainly think a lot more of Haile Selassie since he made his radio speech. He didn't even mention soap or face powder.

We can expect booms and panics in the future so long as we regularly produce a crop of suckers to buy stock and real estate on hair-line margin.

OUR FEDERAL PAYROLL

With the addition of more than twelve thousand new civilian employees to the federal payroll in July, monthly disbursments above $111,000,000. The increase in civil servants resulted in an additional expense of more than twenty-one million dollars, figured on an annual basis.

Bringing the total to 729,769 civilian employes alone, the July additions must be regarded as further conformation of a fact that hardly needs corroborative evidence, namely, that Mr. Roosevelt's 1932 campaign promise to curb federal bureaucracy and one means of achieving his pledged economy has been consigned to the political scrap heap. —Providence Journal.

The day of benches on the sidewalk in front of business places is gone. But it has not been as bad for the loafers as you might think. The fender of a parked car is an excellent substitute, except that it doesn't whittle quite as good as the pine bench did.—Stafford, Kansas, Courier.

It is said that in Albania, at a wedding, the bride is carried to the altar by her father or closest male relative. They don't do that in the United States but lots of times some of the party have to be carried away from the wedding.

We are told that it took the rulers of Egypt many centuries to have the pyramids constructed. No wonder! It was a federal job.

When Secretary of State Hull complained to Stalin that Russia wasn't keeping the promises it made about ceasing propoganda against America, Mr. Stalin gave him that popular but apparently effective answer: "So what?"

It won't be long now until nearly all American children will be born in hospitals. And this will just about eliminate the log cabin candidate.

POOR O

County Farm Agent's Notes

Compiled by J. W. Fant, County Farm Demonstration Agent for Chilton County

ACCOMPLISHMENTS OF ORGANIZED AGRICULTURE

1923—Organized farmers asked for equal privilege legislation to control surpluses and make the tariff effective on Amerian farm products consumed at home. Bitter opposition developed. Cities feared higher priced food. Many said, "This legislation can never be passed."

1924—First McNaury-Haugen bill to control farm supplies is introduced in congress. Defeated.

1926—Second McNaury-Haugen bill introduced. Secured strong support but was lost.

1927—McNaury-Haugen bill passed by Congress. Vetoed by President.

1928—McNaury-Haugen bill passed by Congress the second time. Vetoed by President.

1929 — Surplus problem remained. Became national issue. Organized farmers contended that unless farm prices were raised, all industry and national prosperity in America would be udermined.

1930—Beginning of deflation and depression.

1932—Surplus problem still unsolved. Every industry in America suffering from destroying farm buying power due to national neglect of the agricultural problem. Farmers continue fight for surplus legislation and opportunityto own, coutrol, and direct farm credit machinery. Demanded commodity dollar.

1933—Agricultural Adjustment Act passed by Congress authorizing: (1) Parity prices for farm products; (2) Extenson of credit machinery and $2,000,0000,000 to refinance farm mortgages on long-time basis at a low rate of interest; (3) Far-reaching monetary powers given President to inflate credit and currency and establish commodity dollar. The program of organized agriculture all in one act.

1934—Amendments of farmers greatly ncreased ass r utlfoon rrgpmeetaet ly increased as result of the program. The first figure is for 1932, the second is for 1933 and the third is for 1934. Chilton County Farm Income $490,157.99, $959,19473, $1,094,642.68; Alabama farm income $37,402,000.00, $71,037,898.90, $84,672,685.00; United States Farm Income $483,887,000.00, $893,898,289.96, 881,238,272.67.

1935—Amendments to Agricultural Adjustment Act passed. These amendments strengthen, clarify and improve farmers law.

In brief, above is the story of the fight waged by the Farm Bureau and other farm organizations for equality for agriulture. The fight is not over. The big task—that of preserving a great program is ahead. There are other things to be done. Join the Farm Bureau and help.

PEACH TREE DISEASE CONTROL

The Alabama State Department of Agriculture and the United States Department of Agriculture are cooperating in the project of helping control peach tree diseases.

The farmers who have old diseased peach trees and would like to have them taken up and destroyed should make application for this work either to the County Agent or Mr. A. J. Lecroy, Maplesville, Ala., Rte. 1.

Disease has become so prevalent in this area that it is very difficult to produce good fruit. We believe that if all the old diseased trees were destroyed that we would have much less trouble with peach diseases and insects.

This work is being paid for by the State and National Department of Agriculture. It will be free to the farmers.

FARMERS MAY SECURE HELP TO PREVENT SOIL EROSION

Last December the county purchased a tractor terracer outfit. We terraced about 500 acres of land during the spring months. It was impossible to get to all of you.

During the summer we were successful in getting a soil erosion camp in the county with 200 boys for the purpose of helping with the terracing program.

A farmer may secure help from these boys on gully control, terrace outlet building, planting kudzu, and other forms of soil erosion control work. The labor of these boys will be free to the farmer.

It will be necesary for the farmer to build the terraces either with his mule or with the power equipment, then the boys complete the job. The farmer wil also be asked to furnish, without cost, any materials, such as rock, sand and poles that are on his farm that will be needed in the work.

It will be impossible to give you a complete job of terracing for less cost per acre than we built th terrace banks last year. The average cost in the county last year was less than $1.50 per acre where the power terracer was used.

NOTICE

Dr. T. T. Taylor of Birmingham, Ala., at Langston Drug Co., Jemison, Ala., Thursday, October 24th, Examining eyes and fitting glasses. At Maplesville Drug Co., Maplesville, Ala., Friday, October 25. Satisfaction guaranteed.

666 checks **MALARIA** in 3 days **COLDS** first day

Liquid - Tablets Salve - Nose Drops **TONIC and LAXATIVE**

Help Kidneys

- If poorly functioning Kidneys and Bladder make you suffer from Getting Up Nights, Nervousness, Rheumatic Pains, Stiffness, Burning, Smarting, Itching, or Acidity try the guaranteed Doctor's Prescription Cystex (Sis-tex) —Must fix you up or money back. Only 75¢ at druggists.

Cystex

POLK'S Bargain List

1935—DeLuxe Plymouth 2-Door Demonstrator. Low Mileage. New Car Warranty. Liberal Discount

1933—Chevrolet Master Sedan. Low Mileage. New Paint. Clean as a pin and runs Like new $425

1930—Chevrolet Sedan. Had Exceptional Good care. Special Bargain for $225

1928—Studebaker Coupe. Good tires. A good, clean, Good running Car and worth twice The price of ..... $ 75

1929—Chrysler Six Cutdown A Dandy ..... $ 65

Dodge Truck with Cab Good Tires $115

One—2-Horse Wagon Special Price ..... $ 10

One—Avery Reversable Disk Plow ..... $ 15

One Servel Refrigerator. Seven-Foot box New paint. 12 months warranty, only $ 85

Four—Used Electric Radios, priced ..... $8.00 to $17.50

We want to buy your cotton. We will give highest market price and allow full credit for better grades and Staple Lengths.

Just received carload WEBER WAGONS, which are priced very reasonable. There is none better than the WEBER WAGON.

POLK BROS. MOTOR CO. Inc.

CHRYSLER — PLYMOUTH — INTERNATIONAL

Clanton, Alabama

IMPROVED UNIFORM INTERNATIONAL

SUNDAY SCHOOL Lesson

By REV. P. B. FITZWATER, D. D., Member of Faculty, Moody Bible Institute of Chicago.
© Western Newspaper Union.

Lesson for October 6

ISAIAH PORTRAYING THE SUFFERING SERVANT

LESSON TEXT—Isaiah 53:1-12.

GOLDEN TEXT—But he was wounded for our transgressions, he was bruised for our iniquities: the chastisement of our peace was upon him; and with his stripes we are healed. Isaiah 53:5.

PRIMARY TOPIC—God's Best Promise.

JUNIOR TOPIC—Isaiah Foretells Jesus' Coming.

INTERMEDIATE AND SENIOR TOPIC—What Our Salvation Cost.

YOUNG PEOPLE AND ADULT TOPIC—The Suffering Savior.

The prophecy of Isaiah is the grand center of the Old Testament. It pictures the Servant of Jehovah with great wisdom gloriously executing the divine purpose of redemption at the cost of great suffering.

I. The Servant's Triumph (Is. 52:13-15). The Servant here means the coming Messiah (42:1).

1. His wisdom (v. 13). He will deal prudently, for his name is Counsellor (9:6). He was filled with the spirit of wisdom and understanding (11:2).

2. He shall be exalted and extolled (v. 13). Being the mighty God, even Immanuel, Jehovah has highly exalted him (Phil. 2:9).

3. The appearance of the Servant (v. 14). Because of his marred visage, the Jews, who looked for outward signs of royalty and worldly splendor, were not attracted to him.

4. The issue of his ministry (v. 15). In his sprinkling of many nations he is revealed as the great High Priest, sprinkling the nations with his blood and cleansing them from their sins.

II. The Servant Despised and Rejected (53:1-3).

1. The unbelief of the Jews (v. 1). They despised the words of the prophet and failed to recognize the hand of the Lord in the miracles he wrought.

2. The origin of the Servant (v. 2). He sprang out of a stump of Judiasm The sad condition of the people at that time is expressed by "dry corn." He came among his own and they apprehended him not.

3. A man of sorrows (v. 3). As the Sin-bearer of the world he suffered untold sorrows. The primary cause of his grief was their contemptuous rejection of him.

III. The Vicarious Suffering of the Servant (53:4-6).

1. His griefs and sorrows were ours. Though innocent, he was loaded down with disease and pain; not his, but ours. This awful suffering was looked upon by the world as occasioned by sin.

2. He was beaten for us (v. 5). That which was our due was meted out to him. Notice the four significant words; "wounded," "bruised," "despised," "stripes." The word "our" shows that his sufferings were vicarious. The full meaning of the cross is comprehended in these words.

3. The reason (v. 6). All humanity, Jews and Gentiles, had gone astray. God had laid on him the iniquity of us all.

IV. The Death of the Servant (53:7-9).

1. His strange silence (v. 7). He went as a lamb to the slaughter. How unlike men who, when wrongfully condemned, make a great ado.

2. Unconcern of contemporaries (v. 8). Though dying instead of the wicked people, they failed to discern that his suffering was in their stead.

3. Buried with the wicked and the rich. This was fulfilled in the crucifixion between two thieves, and burial in Joseph's tomb.

V. The Servant's Ultimate Victory (vv. 10-12).

1. His suffering expressed the divine will (v. 10). The Lord himself laid this burden upon Christ. He was delivered according to the determined counsel and foreknowledge of God.

2. A spiritual progeny resulted from his death (v. 10). Christ declared, "Except a corn of wheat fall into the ground and die, it abideth alone." The fundamental law of the universe, which is life out of death, found supreme expression in Christ's death on the cross.

3. Through death shall come the realization of his fondest hope (v. 11). "He shall see the travail of his soul and shall be satisfied."

4. The divine reward (v. 12). The divine Conqueror shall share the spoils of victory which by a strong arm were secured. Though he took the place of a sinner, it was for the purpose of bearing the sins of many and making intercession for the transgressor.

VI. The Servant's Suffering Historically Fulfilled (John 19:17-37).

When Jesus of Nazareth went forth bearing his cross to Golgotha, where they crucified him, the prediction of Isaiah was historically realized.

Thought

In the end, thought rules the world There are times when impulses and passions are more powerful, but they soon expend themselves; while mind, acting constantly, is ever ready to drive them back and work when their energy is exhausted.

Influence

The ministry of personal influence is something very wonderful. Without being conscious of it, we are always impressing others by this strange power that goes out from us.—Huck Miller.

Mr. Firman Gore, of Ashland, Ala. spent the week end here with relatives and friends.

South Clanton Specials

R. L. LOWE invites you to do your trading at South Clanton, where he is "Prepared to furnish you with High Grade Merchandise at All Times. You can always find what you want, and the prices are MOST REASONABLE. We are your friends to the last."

You Can't Go Wrong on These Bargains

CORN FLAKES, 3 pkgs 25c

2 CANS FOR — DIME BRAND MILK .. 25c

1-LB BOX — A-1 CRACKERS 10c

TALL CANS — CHUM SALMON, each 10c

MACKEREL STYLE — SALMON, 3 tall cans 25c

2 TALL CANS — PINK SALMON, for 25c

WHITE FISH, 6-lb Kit .. 90c

We have all kinds of RIFLES, SHOT GUNS, SHELLS and CARTRIDGES. See us before you buy and SAVE MONEY.

Now Is the Time to Plant Vetch and Peas

MIXED VETCH, Pound 9c

AUSTRIAN PEAS, Pound 5¾c

ABRUZZI RYE, Peck 50c

Flour and Feed Bargains

24 LBS PLAIN — GOLD FLAKE $1.00

24-lbs Self-Rising $1.05

SHORTS, White Tulip $2.00

24 PER CENT — DAIRY FEED, Jazz ... $2.15

16 PER CENT — WHITE CLOVER $1.60

PURITY — SCRATCH FEED $2.25

HIGH LIFE — LAYING MASH $2.75

We Are Prepared to Serve You With All Feeds

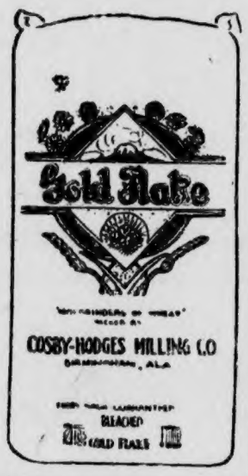

R. W. LOWE

SOUTH CLANTON

"MISS BLUE BONNETT" TO BE PRESENTED AT JEMISON

The P.-T. A. has chosen for their benefit entertainment this season a very popular local talent, three-act musical comedy, "Miss Blue Bonnet." It will be presented on Friday evening, October 4th, at the high school auditorium at 8:00 p.m. Miss Helen Alexander of the Sewell staff of directors of Atlanta, Ga., is here this week coaching the play.

All those who enjoy such entertainment will be delighted to know about this roduction. "Miss Blue Bonnet" has everything it takes to make a good show, including snappy costumes and witty lines and popular and prominent people in a very intriguing plot.

The entire cast includes over fifty local people. Small chidiren will play in the opening chorus as little patients and doctors. Others as froggies which cause roars of laughter. High school girls will dance and sing.

The Cast

Ma Evans, the doctor's wife, Mrs. T. S. Ward; Pa Evans, country doctor, R. B. Johnson; Magnolia, old maid daughter, Nelle Traywick; Burton Hills, hero of the play, Cecil Ellison; Hickory Stout, a country codger, Bob Reynolds; Blue Bonnett, leading lady, Mrs. R. B. Johnson; Minerva, who is hard of hearing, Mary Clemments; Johnie Bell, Magnolia's married sister, Florene Ellison; Una Bell, Johnie Bell's daughter, very silly, Juanita Allen; Kate Bell, an old maid, Ruth Reynolds; Susie, another old maid, Frances Glasscock; Sally, a friend of Magnolia, Imogene Edwards; Wes Evans, younger brother of Magnolia, Lewis Kellum; Thad Perry, friend of Wes, Morgan Adams

Chorus Girls

"Just Believe in Me."—Mary Lane Cobb, Jewell Smith, Sarah Gibson, Mary Nell Smith, Agnes Bean, Antionette Traywick, Margaret Robinson, Murle Killingsworth.

"Rainy Days.—Juanita Allen, Frances Glasscock, Margaret Robinson, Jadie Belle Lowery, Lucile Traywick, Marion Adams, Margie Reynolds, Myrtle Lou Crim.

"Blue Bonnett."—Juanita Maddox, Juanita Allen, Jadie Bell Lowery, Elizabeth Bald, Frankie Earl Langston, Mildred Little, Doris Guy, Emogene Edwards.

"Red Bird."—Frances Glasscock, Ruth Stockdale, Lucile Traywick, Marion Adams, Margaret Smith, Sue Littleton, Marie Benson, Myrtle Lou Crim.

"Frog Chorus."—Ruth Glasscock, Wilma Sundberg, Lucile Beasley, Voncile Carroll, Virginia Robinson, Vernelle Glass, Ethel Reliford, Alma McGraw.

"Doctor Chorus."—John Rogers, Winfred Vinzant, Greer Sims, Clyde, Jr. Mathew, S. H. McNeill, George Daniel, Shirley Rogers, James Sorrell.

Better plan to attend "Miss Blue Bonnett" and spend an evening of real entertainment on Friday evening, October 4th. School Auditorium, at 8:00 p.m. Admission: adults, 25c, children 15c.

FARMERS ARE RECEIVING BETTER PLANTING SEED

Monegomery, Ala.—Farmers throughghout Alabama are receiving a more superior grade of planting seed this year than ever before, says R. J. Goode, Commissioner of Agriculture, in reporting that the state seed testing labratory is finding fewer obnoxious weed seed than at any time during the history of seed testing work.

Commissioner Goode also states that in most cases the analysis tag on the seed carries the correct information about purity and germination. Shippers formerly had an idea that seed must test 98 per cent purity and 90 per cent germination to be sold, he said. "In many cases these figures were placed on the tags without regard for their correctness. It is now an exception to the former rule to find mislabeled seed on the market."

THREE REASONS FOR PAINTING FARM HOME

Auburn, Ala.,—Three reasons why farmers should paint their farm buildings are: (1) They last much longer; (2) look better, and (3) are more sanitary.

In addition a painted farm structure indicates pride, progress, and thrift on the part of the owner, says A. Carnes, assistant Professor of Agricultural engineering at the Alabama Polytechnic Institute, in advocating that farmers paint their farm buildings as soon as farm labor is not needed in the fields.

"To get a good job," he says, "the surface must be clean and dry. If the painting is to be done on new lumber no cleaning will be necessary except a slight brushing to remove adhering particles of grit or if surface is old and weather beaten all loose particles should be removed with a scraper or wire brush down to the firm wood.

Mrs. J. W. Hayes, Mrs. Julius Burnette and Mr. Omar Reynolds motored to Montgomery Thursday to see Mrs. James Wade, who is all at St. Margaret's Hospital.

Get a Free cup of Dixie Club Coffee at Matt's Cafe from 7 to 11 and from 2 to 5, Friday, October 4th.

COTTON FOR HOUSEHOLD USE EXEMPT FROM TAX

Auburn, Ala.—Cotton producers may have 110 pounds of lint cotton ginned for domestic use in their households without payment of the cotton ginning tax. This 110 pounds of cotton is to be used only in the producer's household and is in addition to the producer's allotment of cotton under the Bankhead Act, **says the Agricultural Adjustment administration.**

Producers who desire to avail themselves of this exemption should hold back from the gin enough seed cotton to produce the lint which they desire to use in their household and secure from the County Agent an application form for exemption before taking such seed cotton to the gin.

COTTON CROP VALUE MORE THAN DOUBLED

Auburn, Ala.,—Alabama cotton farmers received two and one-third times as much for their 1934 cotton crop as they did for the crop in 1932, the year before the AAA program started.

Statistics released by Dr. L. N. Duncan, director of the State Extension Service, reveal that the total farm value of lint and seed produced in Alabama in 1932 was only $37-402,000 compared with a total value of $84,672,686 in 1934.

While the Alabama crop was more than doubling, the value of the cotton crop in the South increased from $483,887,000 in 1932 to $881,238,272.67 in 1934.

HIGHLAND NEWS

Our Sunday school is still progressing nicely. We had a good lesson last Sunday and still have one for next Sunday. Everyone has new literature and let's all strive to study our lessons more and cooperate with our teachers and try to make the next six months the best we have eve had. It takes cooperation with the teachers and pupils to have a good Sunday school, and lets everyone do our best.

Everyone come back to Sunday schol next Sunday and bring some one with you. If you are not in a Sunday school at some place come to Highland. You are more than welcome.

Miss Ruth Pardue, Miss Nellie Fuller and Mr. Howard Mahalfee attended the Auburn-Southern football game Friday night in Montgomery.

See next week's paper for prices at Annual Shell Sale at Rockett's.

RIGINAL

SALE ON
MEN'S HATS
Men's Snappy Wool FELT HATS $1.50
All Sizes and Colors

Men's Newest Styles and Shape Hats. In beautiful Fall colors of Tokoy, Brown, Snowflake Brown, Snowflake Gray, Snowflake Black and Aluminum Gray.
$1.98
Men's Genuine Fur Felt Hats Wide brims in Brown and Black and Tan $2.25
The DOLLAR STORE
CLANTON

WANTED
Blackgum & Oak Ties
We can take care of 1,000 per Month until further notice. Size 7 x 9 - 8½ feet long and 7 x 8 - 8½ feet long.
Moore & Teel
Clanton, Ala.

CLANTON LODGE NO. 423
A. F. & A. M.
Regular Meeting
1st Saturday and 3rd Tuesday
of Each Month
7:30 P.M.

CLASSIFIED ADVS.

WANTED—2 rooms, downstairs, with board, in residence district, close in, private bath preferred.—Call Union-Banner office. 1tch.

FARMS FOR SALE—Reasonably priced, terms 20 per cent cash, balance payable on convenient terms with 5 per cent interest. Write D. W. Waite, Field Representative Federal Land Bank of New Orleans, Clanton, Ala Phone 218-J. 1-136

STOMACH ULCER, GAS PAIN, INDIGESTION victims, why suffer? For quick relief get a free sample of Udga, a doctor's prescription, at Allred Drug Co. 9-26-10tp

STALLION FOR SERVICE—All-purpose horse; weight 1,250 pounds; dark bay color; works to any farm machinery; fair under saddle. Fee $10. See me for special appointments for community groups; regular service at my place 1 mile east of Clanton.—W. L. Parrish, Clanton, Ala. 9-12-4tpd.

WANTED PEANUTS—The Union-Banner will trade a subscription or two for some good, clean peanuts. The market price, or better, will be allowed.

FOR SALE—One new motor boat suitable for automobile motor. Is 20 feet long. Will sell for $25 cash—W. U. Headley, Clanton, Ala., Rte. 5, Mims Ferry. 9-26-3tpd.

FOR SALE OR TRADE—One or all of my 35 herd milch cows.—Sam Wilson, Clanton Route 4. 9-26-3tp

FIDDLERS CONVENTION AT BILLINGSLEY SCHOOL

There will be a Fiddlers Convention at Billingsley High School Saturday night, October 5th at 7:30 p.m.

All fiddlers and guitar players are invited to come. Liberal prizes for the winners. Admission 10 cents and 15 cents.

COUNTY SINGING CONVENTION HERE FIRST SUNDAY OCTOBER

Prof. O. L. DeVaughn, chairman of the Chilton County Singing Convention, announces that the fall session of the convention will meet at the courthouse the first Sunday in October and Saturday night before. The night session will begin at 7:30 o'clock and the Sunday session will begin at 10:00 o'clock. The help and co-operation of all the singers of the county is solicited.

A number of prominent out-of-the-county singers and quartets have been invited, and it is expected that this will be one of the best singings ever held in this part of the State. The night session this spring was exceptionally good, and it is hoped that the same will be the case this time. Everybody remember the date and don't arrange to go any other place.

STATE NEWS PARAGRAPHED

A Resume Of The More Important Events Of Interest Condensed To An Epitomized Form

Four prominent citizens of Madison County, whose ages ranged from 72 to 85, died in one day recently.

Daylight saving time will not be adopted at the State Capitol, although Montgomery now is operating under this time.

Mrs Bernard Harwood, 68, member of a widely-known Tuscaloosa family, died at her home after an illness of two months.

A small chicken bone that lodged in the throat of Arthur Powers, 50, lumberman, of Selma, caused his death 12 days later.

Ray Allen, Birmingham, was named state commander of the Veterans of Foreign Wars, at their annual encampment in Tuscaloosa.

Flora Irby, Negro, is dead at the reputed age of 117. She died at her home near Orrville, Dallas County following a week's illness.

A second dividend of 33 1-3 per cent is now available to the depositors who have proved their claims in the insolvent First National Bank in Bessemer.

Mrs. James Fitts Hill, Montgomery, was elected president of the Alabama Parents-Teachers Association at the state congress held in Montgomery recently.

Eighteen alumnae groups of Alabama College have formally endorsed Dean T. H. Napier to succeed Dr. O. C Carmichael as president of Alabama College.

Rabid dogs are appearing at such a rate in Alabama as to demand serious consideration by the Legislature, Dr. J. N. Baker, state health officer, said.

A new $40,000 dormitory to relieve congested conditions at the Alabama Boys Industrial School is under construction on the school's grounds at Roebuck Springs.

R. F. Hudson, for many years a minority stockholder in The Montgomery Advertiser, the capital's morning newspaper, is now in complete control of the paper.

The demand of the times for college-trained social workers has prompted the University of Alabama to offer full courses in social work in the Summer session, beginning June 10.

Mason Martin, North Birmingham merchant and charter member of the North Birmingham Merchants and Business Men's Association, has been elected president of that organization.

Probate Judge A. L. Hasty of Marengo County has withdrawn from the run-off race for Congressman from the First Alabama District, leaving a clear field for Frank Boykin of Mobile.

Winfred Barton, who lives six miles east of Jasper, has been chosen one of the two boys who will represent Alabama 4-H Clubs at the National 4-H Club meet at Washington, June 13-19.

Within 15 hours after he was caught for alleged breaking into the Evans grocery, Anniston, Carl Porter, Birmingham, was indicted by the Calhoun County Grand Jury on a charge of burglary.

Approximately 200 employes of the pressure pipe plant of the Central Foundry Company at Holt walked out on strike after a reported disagreement over the condition of sand used in the moulds.

The task of raising $7,000 to maintain the Tennessee Valley Council of Boy Scouts during the next year is under way in Florence, Tuscumbia the TVA reservations, Huntsville, Decatur and Athens.

Jefferson County's delegation in the House deferred a vote on the Connor city manager bill and other measures affecting the City of Birmingham until officials of the city could be given a hearing.

The U. S. Bureau of Mines office Birmingham, was preparing for increased activities with the announcement in Washington that its national appropriation had been increased $600,000 for the new fiscal year beginning July 1.

The State Textbook Purchasing Board has under "serious consideration" a proposal to eliminate commercial textbook depositories and place the distribution of the books in the hands of a State Board of Administration.

Telling a Montgomery County Grand Jury he was reasonably certain that "liquor is being sold openly in the city," Judge Eugene W. Carter charged the jurors in Circuit Court "to particularly direct your attention to gaming and violation of the prohibition laws."

FARM FOR SALE—58 acres, 2 good dwellings, good barns, plenty water, good pasture, 40 acres in cultivation. Four miles south of Clanton on Wilson-Askins Road.—J. S. Davis, Clanton Rte. 2. 10-3-3tp

RADIO FOR SALE—Cabinet, 9-tube electric, Jesse French, will sell cheap.—Apply to Mrs. D. H. Arant, Clanton, Ala. 1tp.

FOR SALE—One grey horse, weight 1,100 pounds, age 14 years. Price $75.—O. A. Jones, Route 1, On Joe Wesson Place. 1tp.

LOST PUPPY—Small white Spitz 3 months old, last seen Tuesday on north Sixth Street. Finder please return to Mrs. Curry D. Thomas and get reward. 1tp.

FARM FOR SALE—80-acre farm on the Lay Dam Road 4½ miles. Apply at The Union-Banner office. 1tpd.

FARM FOR SALE—30 acres, 20 in cultivation, fairly good house, one-fourth mile off cement road, four miles south of Clanton. Priced $1,100.—Lawton McDowell, Clanton, Route 2. 1tpd.

SEPTEMBER MARRIAGES

The office of the Judge of Probate of Chilton County issued 23 marriage licenses during the month of September; 18 of them were for white people, and five for colored. Following are the names of people for which licenses were issued:

Woodrow Earle Duke and Miss Victoria Durham.

Simpson Faulkner and Miss Polly Glover.

Herbert E. Nichols and Miss Ula Inez Patrick.

Enoch Edward Plier and Miss Ruth Rhodes.

Elijah Houston Robinson and Miss Mildred Erline Jones.

Stacey Lowery and Miss Irene Ray.

A. W. Brackin and Miss Beatrice Kimbrell.

Benson Grainger and Miss Lillian Turner.

Jerry Herbert Green and Miss Cordelia Easteburn.

William E. DeLay and Miss Louise Irby.

Fonza Hathcock and Miss Louise Hicks.

Ollie Edward Blalock and Miss Martha Johnson.

Winfred Cleckler and Miss Agnes Scarbrough.

Thomas J. Brackin and Miss Flossie Burnette.

T. K. Singleton and Miss Mary Simpson.

Carlton Cleckler and Miss Myrtle Cleckler.

Charles Edgar Sawyer and Miss Ouida Key.

John W. Daniel and Miss Lucile Driver.

Colored

John Lee Jackson and Gertrude Dooley.

Russell Vinson and Enola Tinsley.

U. B. Beckett and Dettie Clayton.

Richard Taylor and Genie Kinnebrew.

Jesse Anderson and Lucile Shephard.

FOR TRADE—A Model A Ford in first class shape. Will trade for a good mule.—J. H. Anderson, Verbena, Ala., Rte. 2. 1tp.

FOR SALE—1929 Hudson Super-Six 4-door Sedan in A-1 condition for sale or will trade for mule or horse.—A. L. Wampem, Thorsby, Alabama. 10-1-3tpd.

NOTICE!

To whom it may concern: I will not be responsible for any account charged to me by any one.
1tp. —J. M. POPWELL.

M. A. CAUDLE HAS BROKEN LEG

Mr. M. A. Caudle of Clanton Route 5 is suffering from a broken leg. Mr. Caudle suffered his injury about two weeks ago when a team of mules backed his wagon off a fill, overturning the wagon and spilling Mr. Caudle down a steep bank. He is improving slowly.

FOR SALE—Farm for sale, 45 acres. 4-room house and good well of water and barn. One mile north of Collins Chapel church. Price $1,200.—J. W. Caton, Jemison Rte. 2 10-3-2p

CHRYSLER DEALERS DELIVERIES FOR 1935 TOTAL 144,923 UNITS

In the 36 weeks of the current year, including September 7, Chrysler dealers delivered at retail a total of 112,938 Plymouths and 31,985 Chryslers, a grand total of 144,923 units, according to figures released by J. W. Frazer, vice president of the Chrysler Sales Division of the Chrysler Corporation.

These figures are far ahead of those for the three preceding years. Plymouth deliveries exceed by 26.4 per cent the 89,374 units delivered in the corresponding 36 weeks of 1934, by 78.4 per cent the 63,289 units in the same period of 1932.

Chrysler gains 72.2 per cent over the 18,578 units delivered in the corresponding period of 1934, 58.5 per cent over the 20,182 units delivered in the corresponding period of 1933 and 59.9 per cent over the 19,997 delivered in the first 36 weeks of 1932.

The overall picture shows gains for the combined lines of 34.2 per cent over the 107,952 units delivered in the first 36 weeks of 1934, of 83.6 per cent over the 83,471 units delivered in the same period of 1933 and 179.1 per cent over the 51,823 units delivered in the same period of 1932.

In the week ending September 7, retail deliveries reported by Chrysler dealers were 1,950 Plymouths and 541 Chryslers, or a grand total of 2,491 units.

THE FARM BUREAU STANDS FOR

1.—The Agricultural Adjustment Act, the processing tax as a tariff for agriculture, and the Bankhead cotton Control Act.

2.—Equal and adequate educational opportunities for farm boys and girls.

3.—Ample support for experimental work in agriculture, for the work of county and home demonstration agents, and the teaching of vocational agriculture in high schools.

4.—The Tennessee Valley Authority, rural electrification with rates in reach of farm people, and the production of fertilizer at Muscle Shoals.

5.—Cotinuance and expansion of soil erosion, land planning, and conservation.

6.—An honest currency system.

7.—An adequate cooperative credit system desiged to serve agriculture.

8.—Improvement of the quality of cotton.

9.—A fair and equitable system of taxation, based on the ability to pay.

10.—The development of cooperative business services by and for farmers.

Matt's Cafe is serving Dixie Club Coffee Free on Friday, October 4th, from 7 to 11 and from 2 to 5.

SHELL SERVICE STATION UNDER NEW MANAGEMENT

Last Tuesday morning the Shell Service Station opened under new management. Mr. Will G. Culp, former Tax Collector, is the new manager.

Mr. Culp has hundreds of warm friends all over Chilton County, and he invites them to visit him in his new enterprise. Mr. Culp says he intends to teach his customers a new meaning for the word "service".

Mr. Culp will have with him Mr. Herschel Gore and Mr. Jack Armstrong, formerly with Dief's Service Station, two of the best trained filling station operators in Clanton. Mr. Gore has been in the business over six years, and Mr. Armstrong over two years. Both of these men know the filling station business from A to Z.

We are informed that extensive improvements are to be made in the station at an early date, to provide adequate facilities to care for all the motorist's needs.

The station is now equipped to give expert service in washing, polishing, greasing, crank case service, and the sale of Super-Shell gasoline and the full line of Shell oils and greases. One of the best grease gun sets in the city has been installed here, also.

Mr. Culp expects to put in a full line of one of the best known and most dependable brands of tires and tubes on the market, this addition to be made within the next few days.

Mr. Culp says: "Trade with me and I will teach you a new meaning of the word 'service'. All we want is for you to come to see us—give us a trial—let us fill your tank or crank case, or grease your car or wash it. We'll get along well together after that one first trial. Stop with us—it will do both of us good".

J. OSMOND MIDDLETON
Lawyer
Office in Walker Building
Clanton, Ala.

FRIDAY AND SATURDAY OCTOBER 4 & 5
Clanton CASH Store
WE DELIVER BLUE FRONT STORES PHONE 154
Peoples CASH Store
THORSBY Cash STORE

FOOD NEWS!

MARKET SPECIALS
AT CLANTON CASH STORE
BEEF ROAST, Lb 12½c
PORK ROAST, Lb 22c
PURE — PORK SAUSAGE lb 25c
Full Cream — CHEESE, Lb 20c
MEADOW GROWN — CHEESE, Lb 22c
MIXED — SAUSAGE, Lb 18c
KIT FISH, 6-Lb Pail 90c
SALT — MACKEREL, 2 for 15c

FLOUR SPECIALS
(Plain or S. R.)
24Lb SACK, 1 GLASS FREE Postel Elegant $1.20
24-LB SACK — White Water Rose $1.05
24-LB SACK—POLLY RICH or LITE RIZE $1.05
24-LB SACK — WHITE OWL 95c
24-Lb SACK — Postel PILLAR $1
48-LB SACK — White Water Rose $2.05
24-LB SACK — MILADY 90c
48-LB SACK — MILADY $1.75
12-LB SACK — MILADY 50c
Ask for Glasses FREE with Elegant Flour

SUGAR
10 Lbs 55c

SHORTENING LARD
1-LB CARTON — SCOCO 15c
4-LB CARTON — SCOCO 55c
8-LB CARTON — SCOCO $1.08

COFFEE
Morning Bracer
FRESH GROUND
Lb 17c
GROUND FRESH WHILE YOU WAIT

TOMATO JUICE CAMPBELLS
14-oz CAN, 2 for 15c
10-oz CAN, 5 for 25c
STOKELY'S — 23-oz CAN 10c

SPECIAL SALE
32-OZ — SALAD SAUCE 20c
32-OZ — SALAD RELISH 20c

SODA
SALT
SOAP
MATCHES
4c

FLOUR SPECIALS
PLAIN or SELF-RISING
24-LB SACK — GOOD NEWS 85c
48-LB SACK — GOOD NEWS $1.65
12-LB SACK — GOOD NEWS 45c
BARREL LOTS — GOOD NEWS $6.50

JELL-O STRAWBERRY FLAVOR 2-14c
ASSORTED FLAVORS

GRAPE NUTS 18c

MAXWELL HOUSE COFFEE
1-Lb Can 28c
3-Lb Can 80c

SCHOOL SUPPLIES
TABLETS, 2 for 5c
ALL — 5c NUMBERS, 3 for 10c
Pencils, Crayon, Ink, Paste, Note Book Binders

TEA
WONDER TEA
1¼-oz RED BOX 5c
2½-oz WONDER 10c
4-oz WONDER 15c
8-oz WONDER 25c
4-oz TETLEY 20c

PRODUCE SPECIALS
POTATOES, 10 Lbs 19c
ONIONS, White, Lb 4c
RUTABAGAS, Lb 3c
CABBAGE, Lb 2½c
GRAPES, 3 Lbs 25c
BANANAS, Lb 5c
ORANGES, Doz 25c
LEMONS, Doz. 20c
LETTUCE, 3 heads 25c

POOR O

Dept of Archives and History - Capitol

Chilton County
The Heart
Of Alabama

ESTABLISHED 1903 THE ESTABLISHED 1892

UNION - BANNER

Clanton, Ala.
Watch
It Grow

VOLUME 43.—TWELVE PAGES CLANTON, ALA., THURSDAY, OCTOBER 10, 1935 NUMBER 25

Farmers Call Mass Meeting At Courthouse October 23

Gathering At Jackson Chapel Saturday Night Passed Resolution Regarding Cotton Control And Ask For County-Wide Mass Meeting

A gathering of farmers was held at Jackson Chapel schoolhouse last Saturday night, October 5th, and resolutions were passed relative to the Agricultural Adjustment Act and the cotton allotment plan. The gathering also moved and ordered that a county-wide mass meeting be called at the county courthouse in Clanton on Wednesday, October 23rd, at 10:00 o'clock, a.m.

With W. L. Sanders acting as chairman and G. C. Donovan as secretary, the Jackson Chapel gathering moved and carried that the county-wide meeting be called, as stated above, and also that both county papers be asked to carry the announcement. It is the desire of those calling the meeting that all farmers and other interested citizens of the county attend.

Resolutions Passed

The following resolutions were passed by the Jackson Chapel meeting without a dissenting vote, and the signatures attached as below:

We, the undersigned citizens of Jackson Chapel community do agree that the Agricultural Adjustment Act in its present form is unjust, and that it is lowering the standard of living among most small farmers. To prove this, the following is submitted.

1. That the allotment plan based on the five year average is unjust, because:

(a). False reports given and accepted as to the base average in order to secure a larger allotment.

(b). That farmers who have already cut to a reasonable acreage were asked to reduce the same percentage as those with large crops.

(c). That a man's financial ability to use large amounts of fertilizer during the five year period, entitled him to a higher yield per acre.

2. That the passage of any law discriminating between two adjoining farms is unjust.

3. That the collection of taxes to the amount of fifty per cent of the farmer's income from cotton above a small allotment is unjust, compared with the taxes paid by profiteers and wage earners.

4. That under the reduction programsixty per cent of the farmers of Alabama are allowed to sell less than three bales of cotton tax free, and that this amount is insufficient to secure a decent living.

5. That the adjustment act has reduced the farmer's purchasing power by reducing and limiting his marketable commodities and by the rise in the cost of living caused from such reductions.

6. That the collection of taxes to support an agency to increase production, and at the same time such agency use its influence and authority to prihibit the sale of such roduction is inconsistant.

7. That all taxes assessed and collected from the farmer's income is a direct income tax.

8. That the reduction program has greatly hampered our foreign trade, and caused an increase in the importation of foreign goods to take the place of that taken out of production in this country.

The above reasons are our honest convictions, and we feel that the program does not deserve our continued support. Therefore we, this the 5th day of October, 1935, in mass meeting at Jackson Chapel do pledge our support for the repeal of this act through petition or referendum, and we solicit the suport of every "Liberty Loving Citizen" irrespective of political parties, to join us in a campaign in behalf of the little farmers.

W. L. SANDERS, Chairman,
G. C. DONOVAN, Secretary.

Signatures—D. M. Crowson, A. C. Bussie, Ervin Baker, J. C. Rich, Emerson Thomas, Cornelius Caton, D. M. Oates, D. S. Smith, F. E. Ellison, H. L. Bruce, Lee Ellison, Joe W. Traywick, E. A. Shirley, Percy McKinnon, D. F. Bryant, James Baker, J. H. Jackson, G. W. Willis, W. S. Willis, Ernest Jones, G. C. Jones, Marion Ellison, Hubert Smith, Floyd Little, C. O. Bell, Curtis Parrish.

The above resolutions will be offered for adoption at the county-wide meeting, subject to amendments of that gathering.

CORRECTION IN LETTER FROM HAWAIIAN ISLANDS

On September 26th The Union-Banner printed a letter from a young man in military service in Hawaiian Islands, in which we misprinted the name of the sender. We printed it "Harold G. Smith" when it should have been "Harold G. Mims." We are indeed sorry of the error and offer our apologies.

The sender of the letter, Harold Grady Mims, is the son of Mr. Cleve Mims of Isabella community. The letter was a very interesting one and The Banner thanks the young man very much for sending it to us. We hope he finds time and opportunity to write us another letter soon.

Mrs. McDonald has gone home from the Central Alabama Hospital where she has been for two weeks.

WILDCAT VETERANS PLAN REUNION AT BIRMINGHAM

The national reunion of the 81st or Wildcat Division will be held at Birmingham, Nov. 10, 11 and 12, with Maj. Gen. Charles J. Bailey, of New York City, commander, presiding. Between 7,000 and 8,000 veterans who served in the division during the World War, are expected to attend the conclave.

Birmingham, according to reports here yesterday, is making great preparations for the convention. Officers look for a much larger attendance than the 5,500 or 6,000 veterans who went to North Carolina last year for the meeting.

The convention will be in the municipal auditorium. A large delegation from Montgomery and adjoining counties will attend. The Wildcat Division trained at Camp Sevier, Greenville, S. C., and went overseas in the Summer of 1918, arriving in time to particiate in several battles before the Armistice ended hostilities the following November 11.

JACK HAYES IS BACK HOME

Minter Carney Hayes, better known to his hundreds of friends as Jack, is back home again, after the closing of the 1935 baseball season. Jack is second baseman for the Chicago White Sox, of the American League. He arrived Thursday, October 3, driving through in his car (a Chevrolet of course) bringng with him Tommie Sewell, who had been visiting in the windy city.

Jack started in the 1935 season in a manner that made his supporters believe he would have one of his best years, but his old injury jinx caught up with him again early in June. Hitting well over the .300 mark, and going strong afield, he was injured in practice before a game in New York. After some time he went back into the game, but soon after suffered another hand injury while playing in Cleveland.

Manager Jimmy Dykes decided to give him time for complete recovery this time, and the White Sox club bought Tony Piet from Cincinnati to fill in his place. By the time Jack was able to go again, the club was on a winning spree and he was unable to break back into the line-up right away. Ball players are a superstitious lot, and they will not break up a winning combination, no matter who they have on tap to put in. After some time, however, Jack was put back in at his regular second base post, but his lack of practice had dimmed the old batting eye, and he never regained his batting stride. He finished the season with a season batting average of .268, going to bat something over 300 times. Among his hits were 14 doubles and 4 home runs.

During the winter Jack will help take care of the Chevrolet business which he owns jointly with his brother, Dick. He will be at Clanton a part of the time, and at Montevallo part time, as Hayes Chevrolet Company keeps sales and service establishments at both places.

Jack and Dick have made a success of their Chevrolet venture. Both are popular young men. And when they get a fellow in a Chevrolet and talk its fine points to him for a while, all the time making the Chevrolet back up their sales talk with performance, that prospect is pretty nearly sold.

Here's luck to the boys—Jack and Dick!

Dan Lockhart Given Five-Year Sentence

Bolton - Littlefield Case Being Tried In Circuit Court Wednesday

The circuit court of Chilton county rendered its decision in the case of Dan Lockhart, charged with second degree murder in the killing of C. A. Johnson, late Tuesday night. The verdict was guilty of first degree manslaughter and the defendant was sentenced to five years in the penitentiary.

Lavert Burnett, charged with assault and battery was found guilty and fined $200.

William Tucker was found guilty of manslaughter, first degree and sentenced to three years.

The case of George Bolton, charged with the murder, first degree, of Barney Littlefield, was set to come up Wednesday, and so was the case of Berman Cadle, charged with robbery.

A few prohibition cases of minor importance were disposed of earlier in the week. A number of cases of this nature were set for Thursday and Friday.

VOCATIONAL BUILDING AT CHILTON HIGH SCHOOL

Chilton County High School is to have a new Vocational Building. Construction has been started already, and Supt. Luther Little hopes that the new building will be ready to ocupy by November 1st.

This will be a frame building of four rooms, and will be built on the high school campus, just north of the main building. Construction foreman is F. M. Chambers, who was foreman of construction of the Vermont building, and the Cooper school during the latter stages of construction. The building will cost $3,800.00, and will be built with State funds.

When completed, this building will house the department of Vocational Agriculture, under the direction of Earle Thomas, the Home Economics department, under direction of Miss Virginia Cook.

Present equipment in these departments will be moved into the new building, and no purchase of new equipment is contemplated at this time.

SCHOOLS BIDS TO BE ASKED

Supt. Luther E. Little reports that advertisements will be made for contractors for construction of the proposed Isabella and Collins Chapel school building just as soon as approved by H. S. Geismer, State PWA Engineer. These will be tendered to Mr. Geismer some time this week, and approval is expected soon thereafter. Mr. Little states that work will begin immediately after acceptance of contractor's bid.

Further information will be published as soon as it is available.

Hoover Will Not Run Next Year

Makes Statement as He Boards Train For New York Monday

Herbert Hoover, former Republican President, will not run for the presidency in 1936.

For some time political forecasters have tried to draw the former president out on this question, and, inasmuch as he has evaded the direct question so far, many believed he would attempt a "vindication" comeback.

However, on last Monday morning, as Mr. Hoover was boarding a train at San Diego, bound for New York, reporters put the oft-repeated question to him again, straight from the shoulder: "Will you be a presidential candidate next year," Mr. Hoover answered in the same straight-from-the-shoulder manner: "I will not run again". Political observers took this to mean that he not only would not be in the presidential picture as a candidate in the forthcoming campaign, but that future campaigns would find him "rooting from the sidelines" also.

No doubt Mr. Hoover will have a big hand in the campaign next year, and will be counted on heavily to carry the far west for the big elephant, but his activities will be limited to speaking tours and writing for publication. He has had several articles published in outstanding magazines of late, and has spoken several times, offering sharp criticism of the New Deal, especially the NRA and AAA divisions.

On this trip, Mr. Hoover told reporters he would confer with Republican leaders on the Atlantic seaboard concerning Republican policies in the coming campaign.

Miss Roberta Traywick has as her guest this week Miss Lola Traywick of Wetumpka, Alabama.

VERBENA DEFEATS MARBURY 16-0

Verbena High school foot ball team broke an old record by defeating the hard Marbury eleven. Marbury almost scored in the first quarter when Robert Williams failed to punt out on fourth down.

Verbena scored in the second quarter by a beautiful lateral pass from M. Dennis to R. Williams. Davis made the extra point. V. Jones scored again by intercepting one of Marbury's passes and running 55 yards The extra point made by a pass from M. Williams to L. Jenkins. The two points were made by a safety when Marshall Williams and Melton Hughes tackled Tatum behind his own goal line.

This was a hard fought game and of much interest. Stars for Verbena were Irving Hudman, Dovard Huett, Melton Hughes, Mit Dennis, Marshall Williams, Robert Williams, Leonard Jenkins, Veston Jones. Marbury's stars were Norton Dennis and James Tatum.

MOVING TO NEW POSTOFFICE

Postmaster Hosea F. Downs advises us that the post office department will move to the new federal building within the next few days. Mr. Downs was not certain just what day the removal would be made, but it is expected about next Sunday, October 13th.

Postmaster Downs was in a jolly mood Tuesday morning when approached on the subject, and had the following to say:

"I am not sure just what day we will move, but it won't be long now. I suppose our folks will just have to keep an eagle eye on us for the next few days, and see for themselves when we move. Then they will know when to come to the new place for their mail. They'll have to catch us on the fly, as it were."

The new post office is a beautiful building, and one that citizens of Clanton and surrounding territory may well feel proud of.

MRS. J. F. BONE DIED

Mrs. Carrie Mullins Bone, age 50, wife of J. F. Bone, died at the family home in New Cedron community last Saturday at 7:30 p.m.

The funeral was held at Mullins cemetery at 3:00 o'clock Sunday afternoon, in charge of Rev. J. J. DuBose and Rev. W. S. Cox. Martin was in charge of burial.

Mrs. Bone was a daughter of Mr. Hugh F. Mullins, who died 10 or 12 years ago. She was born March 8, 1885, in the Jumbo or Mullins Academy community where she spent most of her life.

She had been ill for some time with cancer, bearing her seemingly unbearable pain with patience. She was widely known over Chilton County, being a member of one of Chilton county's first families.

Survivors in the immediate family are: husband, J. F. Bone, of Clanton Route 3; mother, Mrs. Ella Mullins, Cullman; one brother, James Arfeltz Mullins, Cullman; four sisters, Misses Louise and Sue Mullins of Cullman, Mrs. Mary Spear of Florida, and Mrs. J. J. DuBose of Clanton Route 5.

Pallbearers were: J. T. Cox, W. Z. Hodges, J. E. Edwards, R. J. Mahan, Ocie Williams, and Ernest Smith.

KLINNER FURNITURE COMPANY MOVED TO NEW LOCATION

Mr. Herbert Klinner, proprietor of the Klinner Furniture Company, announces the removal of his place of business back on the east side of the railroad. He is now located in the building formerly occuied by Spigener Funeral Home, next to the Sartor Building.

Klinner Furniture Company is replenishing his already large stock of all kinds of furnishings for the home. He invites his friends to call to see him. Read his adv. elsewhere in this paper.

COBB BROTHERS BUY OUT SIMS & CONWAY, JEMISON

Three Cobb brothers, Lonnie, J. T., and J. O., all sons of Joseph E. Cobb, former county commissioner, have recently bought out the business in Jemison formerly operated by Sims and Conway. They will conduct the business in the future under the firm name of Cobb Brothers Mercantile Company. They will handle general merchandise and groceries.

THE AGRICULTURAL ADJUSTMENT ACT

(Editorial in Saturday Evening Post)

"Whatever else may be thought of the colossal effort to control agricultural production by means of the AAA, it is proving one of the most complicated, bewildering and contradictory economic adventures undertaken by man. True, there are considerable and imediate financial benefits which accrue to appreciable elements of the population. But from the very nature of the case, the adventure itself is getting into deeper complications all the time. Unless it eventuates into complete Socialism and regimentation, it is almost certain to be discredited, like other overambitious schemes for regulating the affairs of men. . . . . .

". . . . . these measures of control cannot be piled up one upon the other indefinitely without the whole structure toppling over, or, as Mr. Frank R. Kent has said, without it 'bogging down through sheer bewildering unworkability.'

"Senator King, one of the few members of the upper House to criticize the measure, ridiculed the suggestion that its essential idea was new and had been 'conceived for the first time by master minds, by men whose knowledge is so comprensive and profund as to command universal acceptance without consideration.'

"Certainly there has been more than one essentially similar example of folly in the past, and they have led not so much to complete Socialism as to the same result which may be observed when a child's toy balloon becomes overinflated. It not only bursts; it makes the object ridiculous."

BANNER 1 YEAR $1

For a limited time The Union-Banner will be sold one whole year for $1. This exceptional offer will not last long; and when it closes, the paper will go back to the regular price. If you want the paper for one dollar, better take advantage of it now. We will appreciate your business.

THE UNION-BANNER.

CLANTON HAS NEW FISH MARKET

Clanton now has a new kind of business, and one which lots of people will be glad to learn about. It is a market for the dispensing of fish, oysters and all kinds of sea foods.

This new place will be located in Mr. J. Q. Wade's building next to Yellow Front Store, and will be open for business Friday morning of this week, October 11th.

The owners are: Messrs. R. C. Watkins and E. W. Pratt, both young men of Montgomery. Mr. Watkins will be in active charge of the place and will remove his family, wife and three small children, to Clanton. Mr. Pratt will be on the coast part of the time and at the market part time. The latter will not move to Clanton at the present.

The Union-Banner extends a welcome to these two gentlemen as well as their business concern. We predict that the people of Clanton will soon learn to like them and be glad that they brought this new business into our midst.

Turn to their advertisement elsewhere in this paper and read the announcement of their opening as well as their message to the people of Clanton and Chilton County.

Supplying Jobs Or Dole Is Up To Dems

Roosevelt Has 22 Days to put 3,500,000 to Work As Per Promise

Washington, Oct. 5.—The New Deal's $4,000,000,000 work relief program today reached its crisis—the necessity of making jobs for more than 2,250,000 needy in 22 days if the Government expects to end the dole November 1st.

A total of 1,126,234 persons now are working. The Administration must employ 3,500,000 in all if direct relief is to cease on the date President Roosevelt promised. In Alabama 25,556 have relief employment.

Daily employment must average about 85,500 between now and the mid-autumn deadline. Congress made the money available last April 8, and the drive still is short of the one-third mark.

Aids of Administrator Harry L. Hopkins insisted that "the program will be at least 90 per cent successful on November 1st when all the returns are in."

They prepared, despite confident statements, however to provide for able-bodied still jobless after that time. Outright relief grants will be made to states in which the program falls short.

Of the 1,126,234 new jobs listed, the Administration could count only 826,234 needy transferred from the dole to federal payrolls.

The Civilian Conservation Corps had 300,000 members when the work relief started. Program officials included them in their work tabulation.

CCC continued as the best employment agency with 559,640 youths. Hopkins' Works Progress Administration, the organization set up to spend about $2,000,000,000 and employ a total of 2,500,000 persons, listed 452,739 at work.

All other government agencies, including $325,000,000 for public works heavy construction, rural rehabilitaernment departments, added 113,855.

MRS. BOWDOIN BURIED HERE

The body of Mrs. Mary Susan Bowdoin, age 64, arrived by train in Clanton Wednesday morning and was taken in charge by Martin and Sons. Mrs. Bowdoin died in Birmingham on Tuesday morning.

The funeral services were held at the Clanton Methodist church Wednesday morning, Rev. Middlebrooks, conducting.

Mrs. Bowdoin was a native of Coosa county but lived at West End, Clanton a number of years ago. Her husband, I. B. Bowdoin, was buried here in 1929. Surviving are three sons, A. C. and E. B. Bowdoin of Birmingham, and W. C. Bowdoin of Columbus, Ga. There are six daughters: Mrs. J. M. Hyde of Knoxville, Tenn., Mrs. U. J. Allen and Miss Minnie Bowdoin of Birmingham, Mrs. W. M. Hassett of Columbus, Ga., Mrs. E. C. Morris of Shreveport, La., and Mrs. J. R. Parker of Odenville, Ala.

B. O. GLOVER HERE

The Union-Banner was pleased to have as our visitor last Friday Mr. B. O. Glover of Maplesville. Mr. Glover is a farmer out there, and came over to Clanton on the Selma-Clanton bus to do some trading. In the course of an interesting conversation Mr. Glover touched on the cotton situation. He said that up until here of late he thought he worked solely for B. O., but finds now that he is just working on halves. B. O. gets half and the government gets the other half.

Prominent Verbena Citizen Succumbed To Extended Illness

F. A. Gulledge Passed Away Sunday Morning Following Declining Health

F. A. Guuledge, Verbena's oldest resident and one of the most revered men in Chilton County, died Sunday morning at 7:10 o'clock at his home in Verbena, where he has lived for the past 59 years. Mr. Gulledge had reached the venerable age of 86, having celebrated his birthday September 25th.

Although his health had been declining for several years and for the past three years he had been rather feeble, the illness that proved fatal lasted only a few weeks. He was stricken with a chill last Wednesday and remained in a semi-conscious condition until his death Sunday morning. From the time he was stricken he was unable to speak loud enough to be understood.

Though his family realized that the end was near, his death came as a surprise. Late Saturday night he seemed to be slightly stronger and it was hoped that his condition would improve due to the exceptional vitality that he possessed.

Funeral services for Mr. Guledge were held Monday afternoon at 3:00 o'clock, from the Verbena Methodist church, of which he was a member, Rev. J. E. Harmic officiating. Burial with the Rev. Cecil Ellisor and the was in the Verbena cemetery with Martin & Sons in charge.

Throngs of friends, most of whom had been his customers for the many years that he operated a retail mercantile business in Verbena, stood with bowed heads as his body was lowered to its final resting place. Few men in this section of the country were more widely known than was Mr. Gulledge.

Born in Coosa county, September 25, 1849, Mr. Gulledge had reached the age of 86. He lived in his native county of Coosa, where he was engaged in farming, until the fall of 1876, when he removed with his family to Chilton county, settling at Verbena and starting in a modest way the retail mercantile establishment that one day was to be the largest business of its kind in the county.

This business he operated until 1903. Retiring then and turning the store over to his sons, he became interested in various banking and real estate enterprises, not only in Chilton County but throughout the State, especially in Birmingham, where he once owned large holdings.

At the age of 19 he was married to Miss Cordelia Ann Collier, also of Coosa county. Both were of prominent families, though the Civil War had robbed them of all affluence. Mrs. Gulledge died two years ago.

Though Mr. Gulledge was too young to serve long during the conflict between the states, he was always interested in the activities of the Confederate veterans, attending and participating in many of their conventions in various sections of the country. His brother, Gen. J. W. E. Gulledge, is one of the few veterans of the Confederacy living in Chilton County today.

Politically, Mr. Gulledge was a lifelong Democrat, but his interest in politics consisted in fighting to elect men who he believed stood for principles. He never held any political office, but few men prominent in state affairs were more widely known than was Mr. Gulledge. He was especially interested in good roads, and through the efforts of a program which he and other leading citizens helped to promote, Chilton county reached a place of recognition as a leader of most other rural counties in Alabama in good roads.

He was a member of the Verbena Methodist church and of the Verbena Masonic Lodge.

Surviving him are three sons, J. H., W. A., and Charles E. Gulledge; two daughters, Mrs. H. B. Oliver, and Mrs. Samuel Scott, and one brother, J. W. E. Gulledge, all of Verbena.

The following friends served as pallbearers: P. F. Mitchell, D. I. Deramus, Hugh Champion, Guy Caffey, Brent Champion, Berry Rutland, Bill Strock and N. L. Gardner.

MONTGOMERIAN DIES WHILE OUT FISHING

Montgomery, Oct. 5.—Robert C. Braden, local distributor of the Gulf Refining Co., was drowned yesterday when he fell from a boat while fishing with a party of friends at Lock 18, on hte Coosa River, near here.

The body had not been recovered last night, though searching parties began dragging the lake soon after his friends gave the alarm.

Mr. Braden, who was 31, was attempting to start the motor when the spinning cord broke and he fell overboard.

TUNE WRANGLERS WILL BE AT COURTHOUSE SATURDAY NIGHT

Hear the Tune Wranglers at the courthouse Saturday night, October 12 at 7:30 o'clock.

The Tune Wranglers, a band of musicians of radio fame will give a musical program. Hear them once and you will want to hear them again. To miss this treat will be your loss.

This musical program is being put on for the benefit of Concord school. Admission 10 cents and 25 cents.

RIGINAL

PLEASANT HILL

We are very glad to say that we are still getting along fine with our Sunday school, prayer meeting and B. T. U. We had a large crowd out Sunday morning and each one seemed to be interested in our Sunday school. Although we had some absentees, and we surely did miss them, we hope they can be back with us next Sunday. We want to say those who missed prayer meeting and B. T. U. Sunday night missed a good service, for the Lord is still hearing and answering prayer around old Pleasant Hill.

We were glad to see Rev. Cannie Lowery and Mr. Earl Littleton join our B. T. U. Sunday night. By this we are made to believe we are getting munity was indeedo:CsorryDpetahh better in our church work.

This community was indeed shocked with a bit of sad news last week which called Mr. and Mrs. S. J. Twilley to Dallas, Ga., for the funeral of their nephew, Mr. Lance Twilley. The young man was known and had lots of friends around Pleasant Hill.

Misses Jesse and Datha Cleckler spent Saturday night with Miss Hazel and Alta Blow.

Don't forget to come to Sunday school next Sunday.—Reporter.

Dr. J. O. Colley of Troy, Ala., was in Clanton Saturday. His daughter, Sara Colley, and Mrs. Ed Glasscock, and little daughter, Ann, went to Troy with him Saturday afternoon.

SURPRISE BIRTHDAY DINNER

On Sunday, October 6th, the children and other relatives of Mr. W. F. Littlejohn gave him a pleasant surprise, this being his 76th birthday. They came with well-filled baskets. At noon a bountiful dinner was spread. Those present were:

Mr. and Mrs. W. F. Littlejohn and daughter, Lena; Mr. and Mrs. J. M. Littlejohn; Mr. and Mrs. H. D. Collins and children, Helen and Hollis; Mr. and Mrs C. B. Lenoir, Willie Mae, Jack, C. B., and Hattie Sue; Mrs. Royce Smith and Bettie Jean; Mr. and Mrs. Will Burke and Kimball; Mr. and Mrs. Jno. E. Littlejohn; Mr. and Mrs. J. R. Baker and Earle; Mr. and Mrs. S. F. Avery and Delbert; Mr. and Mrs. Mc D. Messer and Louise, Maxine and Don; Mrs. J. D. Cleckler, and Emily and Jeff; Mr. and Mrs. Cecil Cleckler and Douglas; Mrs. Leona Littlejohn, Harold and Mack; Mrs. F. M. Price; J. L. Littlejohn; Willie Merle Littlejohn and Mr. and Mrs. Donald Littlejohn and C. D.

All expressed themselves as having a very enjoyable day and wish for him many more happy birthdays.

OLD TIME SINGING

Don't forget it, next Sunday is our annual old time singing at Alpine church, four miles west of Pletcher, Ala. Bring your old books and let's praise God in song Sunday. Come praying for the spirit of God to be with us. Yours for a great day—J. N. Scott.

A&P FOOD STORES

Eight O'clock Coffee lb 15c

TUNE IN Kate Smith

WBRC — 6:30 P.M. — COFFEE TIME
TUESDAY, WEDNESDAY and THURSDAY

RED CIRCLE lb 19c
BOKAR lb 23c
CHASE & SANBORNS lb 25c

IONA - RED RIPE
TOMATOES 4 no 2 cans 25c

IONA CORN
IONA STRING BEANS
IONA PEAS
Stokely's HOMINY
Your Choice 3 no 2 cans 25c

PURE VEGETABLE SHORTENING
JEWEL bulk lb 13c 4-lb ctn 55c

— 1c SALE —
3 Packages ROYAL GELATIN 21c
1 Package CHOCOLATE PUDDING 1c
Total 22c

WALDORF —
TISSUE 6 rolls 25c
SCOTT TISSUE 3 rolls 25c

3 pkgs SPARKLE GELATIN
1 pkg Chocolate Pudding
ALL FOR 19c

IONA COCOA, 1-lb can ....10c; 2-lb can 19c
OK SOAP, Four 10½-ounce Bars 15c
SUPERSUDS, Two Packages 17c
OCTAGON CLEANSER, Three cans 13c
P & G SOAP, Three Cakes 13c
KIDDIES—ENTER THE P & G PIRATE CONTEST

SUNNYFIELD — Plain or Self Rising —
FLOUR 24-lb Bag 99c 48-lb Bag $1.95
REICHERT'S 24-lb Bag 85c 48-lb Bag $1.75

CALUMET —
BAKING POWDER 1-lb Can 21c
POST TOASTIES 2 pkgs 15c

Baker's Premium — CHOCOLATE ½ lb ..17c
Instant — POSTUM, 4-oz can 27c
Posts Bran — FLAKES, pkg 10c
Assorted Flavors — JELLO, 2 pkgs 13c

County Farm Agent's Notes

Compiled by J. W. Fant, County Farm Demonstration Agent for Chilton County

JEMISON F. H. A. HEAR THE COUNTY WORKERS

The Jemison Chaper of the F. H. A. met on Wednesday, October . The club was honored to have as its guests Miss Nolan Meroney, county social worker, and Miss Irene Smitherman, county health nurse. Miss Meroney gave an excellent talk about her work, explaining it and arousing great interest in social work. Miss Sm therman made an inspirational talk on nursing, pointing out the duties and responsibilities of this career. These talks were greatly appreciated and enjoyed.

A most interesting social hour followed these delightful talks. Miss Annie Louise Spencer directed the social hour.

ALABAMA GETS $425,218 IN AAA PEANUT PAYMENT

Auburn, Ala.—Benefit payments to Alabama peanut growers this year are expected to total $425,218, according to information from the agricultural Adjustment Administration in Washington.

Since the peanut adjustment program was initiated the farm value of the peanut crop in the 12 peanut producing states increased to $20,913,000 in 1933 and to $29,671,000 an 1934, says the report. In 1932, prior to the initiation of the AAA peanut program, the farm value of the crop was only $12,947,000.

The current average farm price for peanuts is 3.25 cents a pound while the fair exchange value is 6 cents a pound.

STALK DESTRUCTION KILLS BOLL WEEVILS

Auburn, Ala.—To prevent a heavy infestation in next crop year, Alabama cotton growers are being urged to wage a stiff battle against boll weevils this fall.

As soon as the cotton has been picked the growers should cut down all the stalks and plow them under, says Prof. J. M. Robinson, head of the entomology department of the Alabama Polytechnic Institute.

Cutting the stalks deprives the weevils of their food and plowing them under will kill weevils which might otherwise survive the winter.

If the stalks are left to grow until frost, the weevils will approach winter in a healthy, vigorous condition, Robinson added, and they will be able to withstand the cold weather.

COTTON HEARING WILL BE HELD OCTOBER 11th

Auburn, Ala.—A public hearing on a future adjustment program for cotton will be held at Memphis, Tenn., on October 11 at 10 a.m., announces stration.

One of the questions to be studied is "whether the current average farm price for cotton is less than the fair exchange value thereof." Cotton producers, consumers, processors and manufacturers have been invited to attend.

POULTRY POINTERS FOR OCTOBER GIVEN

Auburn, Ala.—Through proper feeding and management of chickens, farmers can produce eggs of high quality when eggs are at the highest prices in October and November, says John Ivey, extension poultry specialist, who gives five poultry pointers for October:

(1) Put the pullets in a dry, comfortable laying-house if they are not already there; (2) feed plenty of mash to start egg production; (3) separate the pullets and hens, if possible; (4) Start the lights in the laying-house and (5) keep records.

SILAGE MAKES GOOD PASTURE SUBSTITUTE

Auburn, Ala.—Silage is the best available substitute for pasture during the winter months, says F. W. Burns, extension livestock specialist. "Be sure to fill your trench silo with corn or sorghum this fall," he advises Alabama farmers.

FARMERS GET LARGER INCOME THAN IN 1934

Auburn, Ala.—Farmers in 34 states had larger receipts from sales of principal farm products plus rental and benefit payments in the first seven months this year than in the same period in 1934, reports the Bureau of Agricultural Economics.

C. O. LAWRENCE, M. D.
Upchurch Bldg.
Phones: Office 186; Residence 115-W; Office Hours
9 to 11 a.m. and 2 to 5 p.m.
Sundays by appointment only
Special attention to diseases of Eye, Ear Nose and Throat

PUBLICATION FOR NON-RESIDENT

The State of Alabama, Chilton County.
Circuit Court in Equity.

Lucile Esters, complainant, vs. Cecil Esters, defendant.

In this cause it is made to appear to the Register by the affidavit of Percy M. Pitts, that the Defendant is a non-resident, and that his place of residence and post-office address is unknown, and that such address cannot be ascertained after reasonable effort; and, further, that, in the belief of said affiant, the defendant is of the age of twenty-one years:

It is, therefore, ordered by the Register that publication be made in The Union-Banner a newspaper published in the County of Chilton, once a week for four consecutive weeks requiring him, the said Cecil Esters to plead, answer, or demur to the bill of complaint in this cause by the 4th, day of November, 1935; or, in thirty days thereafter, a decree pro confesso may be taken against him.

Done at office in Clanton, this 2nd day of October, 1935.

W. D. SPIGENER, Register.

10-3-4teh.

NOTICE OF PARDON

Notice is hereby given that the undersigned, Will Darby, who plead guilty in the Circuit Court of Chilton County on March 1, 1935, for distilling and was sentenced to a term of two years to four years, will make application to the Hon. State Board of Pardons for pardon or parole.—(Signed) Will Darby. 10-3-2tc

FARM BUREAU RECORDS MANY THINGS DONE IN 14 YEARS OF PROGRESS

A brief statement of accompuishments of the Farm Bureau, county, state and national, since its organization in Alabama fourteen years ago, reveals the great value of the organiation to farmers and shows definitely why all farmers who are interested in the improvement of agriculture should join with their neighbors in this great movement.

The statement follows:

I. National Legislation

1. The farm bureau secured passage of the Capper-Volstead Act, which makes cooperative marketing legal and possible.

2. The farm bureau has secured improvement in the rural mail delivery service.

3. The farm bureau has constantly supported good roads legislation.

4. In 1931 the farm bureau prevented passage by Congress of legislation that would have closed vocational agricultural schools and seriously crippled the work of county farm and home demonstration agents. A similar service was rendered in 1933.

5. After a 12-year struggle the Farm Bureau in cooperation with other forces secured passage by Congress in 1933 of the Agricultural Adjustment Act which authorizes (a) crop control and efforts to bring about parity income from farm crops; (b) extension of credit machinery and and $2,000,000,000 to refinance farm mortgages on long time basis at lower rates of interest; and (c) far reaching monetary powers given president to inflate credit and currency and establish commodity dollar.

Under the adjustment program made possible by this legislation the value of the Alabama cotton crop, lint and seed, was increased from $34,651,751 in 1932 to $85,153,424 in 1934. The value of the 1935 crop will be about the same as the value of the 1934 crop.

6. The farm bureau sponsored legislation which resulted in "The Farm Credit Act of 1933" and "The Farm Credit Act of 1935". These laws provide a complete credit system with low interest rates for agriculture. They improved and revitalized the Federal Land Bank and set up the Banks for Cooperatives and the Production Credit Associations.

7. The farm bureau has represented farmers in hundrdes of other legislative battles. It has consistently fought for taxation on the basis of ability to pay and in cooperation with other agencies has won many victories on taxation questions.

II. Freight Rates

1. In 1920 the farm bureau defeated a proposed 55½ per cent increase in freight rates that would have added an additional annual freight bill to agriculture of $300,000,000, an average of about $50.00 per farm.

2. In 1921 the farm bureau secured the first case on record of a voluntary reduction in freight rates—a 10 per cent cut in rates for basic farm commodities, saving agriculture $120,000,000 annually, or an average of about $20.000 per farm.

3. In addition to other freight rate agencies, the farm bureau in 1931 helped prevent a flat increase in freight rates of 15 per cent, saving agriculture annually about $130,000,000, or an average of about $25.00 per farm.

III. State Legislation

1. The farm bureau prepared and secured passage in 1923 of an agricultural code, the first the state ever had. Through this code, farmers of Alabama have been saved thousands upon thousands of dollars, as it prevents the sale of impure, mixed, or inferior seed and improperly branded inoculations, fertilizers, feeds and other products.

2. The farm bureau prepared and secured passage of legislation in 1927 establishing five sub-agricultural experiment stations on the five major soil types of the State.

3. The farm bureau assisted in 1823 and 1927 in expanding the severance taxes on coal, iron and water power, which secured for the state revenue from profits of mining and power corporations.

4. Throughout its career the farm bureau has fought for a system of taxation based on the principle of ability to pay. The organiation prepared and had introduced into the 1931 legislature an amendment to the Constitution to permit the levying of an income tax. This question became a "burning issue" after 10,000 farmers met a legislative committee in Cramton Bowl on May 14, 1931, and passed a resolution favoring an income tax.

The income tax was finally enacted into law.

5. During the past session of the legislature the farm bureau sponsored several bills yhich were enacted into law. A description of some of this legislation follows:

(a). Creation of a milk control board which has power to help regulate the milk industry in Alabama.

(b). The cooperative statutes of the state have been so revised and amended as to bring them up to late and allow us to take advantage of all national legislation in this connection up to the 1935 Congress.

(c). A law liberalizing and providing additional credit service for farmer cooperatives. Loans from the bank for cooperatives formerly available only for the purpose of cooperative marketing may also be obtained for cooperative purchasing, furnishing farm supplies and farm business services.

(d). A law was passed making it possible for cooperatives in Alabama to own stock in the Bank for Cooperatives and the Production Credit Association. The owning of this stock makes it possible for borrowers to have a voice in the election of a director of the Farm Credit Bank at New Orleans.

(e). Under our old regulations no method was provided for the dissolution of a cooperative organization which had ceased to operate. The time required for such dissolution was five to seven years. A bill was passed recently making it possible to dissolve such an organization within 30 to 60 days.

Another recent law of interest to us is the one which makes it possible for ten per cent of the voters of a given county to petition the Board of Revenue to hold an election to appropriate money to maintain farm and home agents in the county.

(g). A law making county agents' salaries a "preferred claim" along with other county officials was passed.

(h). Measures were enacted into law providing reasonable appropriations for public elementary and high schools, higher institutions of learning, county farm and home demonstrations work in agriculture, and the teaching of vocational agriculture in high schools.

IV. Purchasing and Marketing

1. In 1922 the farm bureau organized the Alabama Cotton Cooperative Association, which has brought about the practice of giving a premium for cotton of superior grade and staple, lowered cotton insurance and warehouse rates, and has in general improved the system of marketing cotton.

2. Early in its history, the farm bureau organized a statewide purchasing and marketing cooperative which acts as a service association for county exchanges. This cooperative over a fourteen-year period has returned to county associations in patronage dividends more than $1,000,000.

V. Soil Building

1. Cooperating with the experiment station and extension service of Auburn, the farm bureau introduced into Alabama the great twin soil builders—hairy vetch and Austrian winter peas.

The organization has lowered the general price level of seed of these legumes to a point where it is profitable for farmers to plant them.

VI. Education

1. The farm bureau has in every way possible supported, strengthened and made more complete the work of county farm and home demonstration agents and teachers of vocational agriculture.

2. In addition, it has continuously worked toward development of the system of rural education in Alabama.

Miss Elizabeth Austin, who teaches in Thorsby, was in Clanton Saturday.

SPECIAL
TWO WEEKS ONLY

Regular $4.50 Permanent Waves $3.00

Using the new Biana French Permanent Wave Oil. This New Oil gives the hair a Beautiful lustre and sheen, also that softness and silk-like appearance that mi-lady so desires.

ANDRE' OIL WAVES $2.50
DUART WAVES $2.75
SHAMPOO, Set and Dry 40c

With any above Permanent I will give Two Dandruff Treatments FREE

All Work Done by Licensed Operators

LOU BETH'S BEAUTY SHOPPE
Clanton, Alabama

CLANTON METHODIST CHURCH

(Dr. A. E. Middlebrooks, Pastor)

This church will begin Sunday the observance of childhood and youth week with a message by the pastor at eleven o'clock appropriate for the occasion. The theme for the observance is "What is the Community Doing to Our Children"? The Children's Division with Mrs. L. J. Stewart, the superintendent, will have a program at the church Monday night for all the workers, parents and children of the division. Tuesday night at the church the young people's division, with Prof. J. T. Searcy, the superintendent, will have a program for all the workers, parents and young people. The adult division with Mr. V. J. Elmore, the superintendent, will have a program Friday night for all the adults of the church. Mr. L. J. Stewart is general chairman of the various committees. On Sunday night closing the observance, a play will be given by the newly organized dramatic club and directed by Miss Alice Polk. Throughout the week all teachers in the children's division and in the intermediate department will be visiting in the home of their pupils.

Sunday vesper service which has been held since June, at 5 o'clock, will be held at 7 o'clock beginning Sunday evening.

The Forward Steps Committee composed of Mrs. Otto Jones, Mrs. Dan Waite and Mrs. Barney Roberts will meet Friday afternoon with Mrs. Jones, chairman.

The board of stewards will meet at the church Friday evening at 7:00 o'clock. All members are urged to be present. The conference year is nearing the end and plans will be made to complete the work of the board.

Make Sunday a "GO TO CHURCH SUNDAY". The attendance in all departments has had a marked increase. Join your fellow members Sunday and be in church school and in the other services of the day. The newly reorganized Epworth League will meet Sunday at 6:00 for the social period, followed by a program at 6:15. All young people be present. Mrs. L. E. Diefenderfer is counselor.

REFUGE NEWS

Our Sunday school is moving along nicely but always room for improvements .

Mrs. E. N. Miner and Mrs. Nancy Mims are still on the sick list.

The reunion at Mrs. Nancy Mims' was enjoyed by a large crowd and several useful gifts were given her in honor of her 76th girthday. She seemed to enjoy the day even is she was sick.

Mr. Elijah Mims and family visited in this community Saturday and Sunday.

Aunt Sarah and Angeline Mims of Sylacauga spent Saturday night with their sister, Mrs. Nancy Mims.

Mrs. Etta Baker and children were visitors in the community Saturday and Sunday.

Mr. Robert Easterling and family and Mrs. Bates spent Sunday afternoon with Mr. A. N. Mims and family.

Don't forget the special conference next Sunday. All the members are requested to be present with each one's part of the pastor's salary and so on, and finishing our church letter.

Our school started last Tuesday with a good attendance to start with. Mr. Bean and Mrs. Henley are our teachers.

Everybody come back to Sunday school.

CHICKEN SUPPER

There will be a chicken supper at Pleasant Hill church next Saturday night, October 12. There will be plenty of fried chicken, chicken sandwiches, cold drinks, parched peanuts, pretty girl and ugly man cake, and a nice time for every one. Come, bring your nickels and dimes and help us out. Proceeds will go to our piano fund.

Don't forget the date—next Saturday night, October 12. Come and bring some one with you.

Pud Walker went to Montgomery and attended the famous football game between Auburn and Birmingham-Southern last Friday night. Pud says that he had the time of his life witnessing the game.

Quick Relief for Chills and Fever
and Other Effects of Malaria!

Don't put up with the suffering of Malaria—the teeth-chattering chills and the burning fever. Get rid of Malaria by getting the infection out of your system. That's what Grove's Tasteless Chill Tonic does—destroys and drives out the infection. At the same time, it builds up your system against further attack.

Grove's Tasteless Chill Tonic contains tasteless quinine which kills the infection in the blood. It also contains iron which builds up the blood and helps it overcome the effects of Malaria as well as fortify against re-infection. These are the effects you want for COMPLETE relief. Grove's Tasteless Chill Tonic is pleasant to take and absolutely safe, even for children. No bitter taste of quinine. Get a bottle today and be forearmed against Malaria. For sale at all drug stores. Now two sizes —50c and $1. The $1 size contains 2½ times as much as the 50c size and gives you 25% more for your money.

PUBLICATION TO NON-RESIDENT

State of Alabama, Chilton County.
Circuit Court. In Equity.

Pearl Yarbrough, complainant, vs. J. E. Yarbrough, defendant.

In this cause it is made to apper to the to the Register by the affidavit of Pearl Yarbrough, that the defendant is a non-resident, and that his place of residence and post-office address is unknown, and that such address cannot be ascertained after reasonable effort; and, further, that, in the belief of said affiant, the defendant is of the age of twenty-one years:

It is, therefore ordered by the Register that publication be made in The Union-Banner, a newsaper published in the county of Chilton, once a week for four consecutive weeks, requiring him, the said, J. E. Yarbrough to plead, answer, or demur to the bill of complaint in this cause by the 6th day of November, 1935, or, in thirty days thereafter, a decree pro confesso may be taken against him.

W. D. SPIGENER, Register.

10-3-4tc

RHEUMATISM
RELIEVE PAIN IN 9 MINUTES
To relieve the torturing pain of Rheumatism, Neuritis, Neuralgia or Lumbago, in 9 minutes, get the Doctor's Prescription NURITO. Absolutely safe. No opiates, no narcotics. Does the work quickly—and must relieve your pain in nine minutes or money back at Druggists. Don't suffer. Use NURITO today.

POOR O

Peoples Bank To Have Opening Day

The new home of the Peoples Savings Bank is completed, and Thursday, October 10th, has been set aside as "Visitors Day". On this day visitors will be shown through this thoroughly new and modern building, permitted to look over its convenient arrangement, its ample protective capacity; and so on.

The Peoples Savings Bank was and is the pioneer financial institution of Chilton County. Its doors opened for business first on December 7th, 1901, with W. E. Holloway as president. In 1904 Mr. W. T. Callen became president, bringing to the institution a wealth of good business sense and experience. The bank worked under this head until 1922, when Mr. Frank J. Callen, son of W. T. Callen, took up and carried on his father's sound principles in supervision of the bank's affairs as its new head.

In 1926, Mr. H. G. Boyd, a banker of much exerience, became president, and the well-grounded manking principles, which had become synonomous with The Peoples Savings Bank, continued under the new head.

Again in 1930 the presidency was given to Frank J. Callen, who has held it ever since; and he has continued to carry out the same sound program which has always characterized the dealings of the Peoples Savings Bank.

Early this year officials of the bank decided their facilities were inadequate for present day needs, and set out to make necessary amends. The needed additions have now been provided. Officials feel that they are equipped to give their patrons that high degree of service and safety which has always been the policy of this bank.

Clanton and Chilton County are proud of The Peoples Savings Bank, and fully awake to the important part it has played in the development of the county. "Safe Since 1901" is the slogan of this bank, and no one has ever had a just right to doubt it.

And now the bank's officials want you to be their guest on Thursday, October 10th, and see what they have provided for your financial safety and well-being. They will be expecting you.

BUSINESS MEN AND WOMEN KNOW

The importance of your relationship with other people is more than skin deep. Your clothes must be neat . . . fastidious . . . fresh-smelling, and free of perspiration or body odors, not to offend. Let us dry clean them.

Clanton Laundry & Cleaning Co.

Phone 119 - - - - Clanton

OVER THREE BILLION TONS OF SOIL LOST

By DAN H. OTIS

Agricultural Director, American Bankers Association

Soil conservation problems have always been with us, but they have been little realized. Much of America's agricultural development has been due not to efficiency in production, but to exploitation of our soil resources. We have been mining the fertility of our land and when this was exhausted we moved to another farm. In addition an astounding toll has been exacted by soil erosion.

D. H. OTIS

It is estimated that soil erosion removes not less than 126 billion pounds of plant food material from the fields and pastures of the United States every year. This is more than 21 times the amount removed by crops. This statement is supported by the following facts as reported by the Soil Erosion Service, United States Department of Agriculture.

The Destruction of Lands

Three billion tons of soil—enough to fill a train of freight cars girding the earth 37 times at the equator—are washed and blown from the fields of this country every year.

More than 300 million tons of the richest soil on earth—soil stripped from the fertile fields of the Mississippi Valley—are dumped each year into the Gulf of Mexico by the mighty Father of Waters.

Four hundred million dollars is the annual toll of erosion in terms of money value.

Thirty-five million acres of once fertile farm land—an area almost equal to the combined extent of Pennsylvania, Massachusetts and Connecticut—has been completely destroyed and abandoned.

One hundred and twenty-five million acres more have been seriously impoverished by loss of productive top soil.

Two hundred thousand acres are being abandoned every year because erosion has rendered them barren and unfit for productive cultivation.

Bankers Help Conservation Plans

Soil conservation is such an important subject that the Agricultural Commission of the American Bankers Association has voted to make it a national project in its activities for 1936. Conditions are ripe for an aggressive campaign. This furnishes another opportunity for bankers to team with other agencies on a project that means much for the future and permanent development of our country.

CLANTON CHAPTER O. E. S. TO MEET NEXT THURSDAY

The Clanton Chapter O. E. S. will hold its regular meeting on next Thursday at 7:30. All members are urged to be present and bring something for the Masonic Home in Montgomery. The Home is in need of supplies such as soap, tooth paste, talcum powder, table cloths, napkins, etc.—Mrs. Gladys W. Roberts.

ACTIVITIES IN MAYOR'S OFFICE

Mayor C. Fenn Jones did not have a lot of news to relaase this week, but there are a few things that will likely interest the dear public.

Four cases came up in court Monday morning. Two were for public drunkenness, and fines were impose in both cases. One fine was placed against a person charged with disorderly conduct. One person, charged with driving while intoxicated, appeared before the court, but the case was continued until Monday, Oct. 14.

On Tuesday the first coupon on the city's refunding bonds was paid.. The amount of the coupon was $30 and was paid to Jack Hayes. $10,000 of these bonds were paid on January 1, 1935, leaving balance of $20,000 refunded.

Mayor Jones has correspondence from Washington to the effect that a general government cnsus will not be taken any time soon, as was hoped. $Threfore, Mr. Jones will proceed to get, in the near future, a census taken of Clanton, so as to show up the increase in our population since the extension of our city limits. The cost to the city will be about $200. This report will be authentic and will bear the approval of the census bureau at Washington, although it cannot be made to appear on the cesus returns that have already been issued by the government.

No new developments have been recorded in regard to the residential street paving and the extension of the water mains into the city's new territory. Mayor Jones hopes to get some good news about these projects soon, however.

Mrs. Hugh Foshee was the guest last week of Mrs. Lenoir, near Maplesville.

CHOOSE CHICK STARTER WISELY, URGES EXPERT

After the bag is empty what will you have?

"If all folks who raise chicks this year will consider that question carefully before choosing their starting feed, many will be very surprised and gratified to discover how much more they have to show for their investment when the chicks reach six weeks of age," says C. S. Johnson, national authority on poultry feeding and management and head of the poultry department for Purina Mills.

"Most chick feeds look alike at time of purchase," Johnson says. "Many contain the same ingredients. Some even analyze alike. There'll be just as many pounds of feed in one bag as in another. But what a vast difference is seen in the the quantity and quality of six weeks' old chicks fed on various rations! In view of such known variations in feeding results it is only fair to one's self, looking out for one's own best interests, to measure the worth of any chick starting feed on the basis of what will be in evidence in number, size, and development of chicks after the bag is empty—after the feed has all been used.

Fifty in the Bag

"This question, 'What will you have after the bag is empty?' may well invoke a counter query: 'How much

can I expect? How much should a starting feed accomplish?' The answer to this is that today any poultry raiser should be able to count on 50 birds averaging a pound apiece or better from every hundred-pound bag of chick starter, provided he selects a feed with proven ability to produce like that. Records from all parts of the country on a million chicks fed our Startena, show that at 6 weeks the light breeds averaged 17.4 ounces in weight and the heavy breeds 19.2 ounces.

"Yes, one can expect results like that and get them by wisely choosing a starter which is built to do that kind of a job. It is easy to understand why this is possible when one is reminded that Startena is so well balanced and blended for building chick frame, blood, flesh, and feathers, that only 2 pounds of it is required to raise a chick to 6 weeks of age. Ample feed-

ing results there are to verify these figures and to say to anyone who raises chicks: 'Don't be satisfied with any feed which cannot deliver as good results as this.'

"Any way you look at it, differences in the prices of starting feeds are negligible factors compared to results, because a chick eats such a small amount of feed the first six weeks. The slightest difference in results more than offsets any variations in price. For example, if chicks averaged just 2 extra ounces apiece at 6 weeks on one feed as compared with another, that would mean 400 ounces or 25 additional pounds on 200 chicks. This extra weight at 12c a pound for broiler meat would be worth $3.00. Since it takes 400 pounds of feed at 2 pounds per chick to grow 200 chicks to 6 weeks of age, it will be found by dividing 4 into $3.00 that the feed which puts on those extra 25 pounds is worth 75c more per hundred than the other feed. This is on a meat basis alone and does not take into consideration the valuable advantage gained of giving the pullet chicks a better start.

"With only two pounds of feed required to get a chick started right," Johnson says, "the starter that does the best job proves the cheapest!"

Mr. and Mrs. D. Hogan motored to Speigner Sunday afternoon.

REPORT OF CONDITION OF

THE BANK OF MAPLESVILLE

OF MAPLESVILLE
IN THE STATE OF ALABAMA
AT THE CLOSE OF BUSINESS ON SEPTEMBER 30, 1935

RESOURCES

1. Loans and Discounts		$35,636.19
6. Banking house, $900.00, Furniture and fixtures, $1,277.75		2,177.75
8. Cash and due from banks		42,021.04
12. Other assets: F. D. I. Corporation		110.58
Total		$79,945.56

LIABILITIES

13. Capital account:		
(c) Common stock	$10,000.00	
(d) Surplus	3,500.00	
(e) Undivided profits (net)	2,542.41	
		16,042.41
16. Due to banks, including certified and cashiers' checks outstanding		1,194.83
17. Demand deposits		36,846.15
18. Time deposits		25,862.17
Total		$79,945.56

State of Alabama, County of Chilton, ss:

I, John Maples, Cashier of the above-named bank, do solemly swear that the above statement is true to the best of my knowldge and belief.—JOHN MAPLES, Cashier.

Subscribed and sworn to before me this 5th day of October, 1935.—ESTELLE DAVIS, Notary Public.

Correct—Attest: H. M. NIX, C. C. COBERN, J. P. PAYNE, Directors.

DEPOSITS INSURED BY

The Federal Deposit Insurance Corporation

WASHINGTON, D. C.

$5000 MAXIMUM INSURANCE FOR EACH DEPOSITOR $5000

Announcing a

New Location

We are pleased to announce to our friends that we are now located in the building next door to the old W.H. Sartor location on the corner. Our stock of goods has been enlarged, and we want you to come in and visit us. If you want real value in furniture to please, we are ready to serve you.

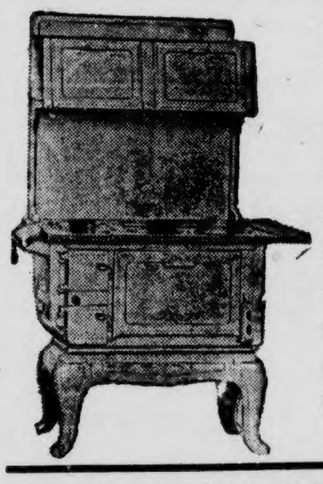

U. S. Atlantic Ranges

We are now handling the U.S. Atlantic Ranges which are well known for Fuel Economy, Dual-Use Flue, Special Ferrite Firebox and many other features, which add to its beauty and usefulness.

EXTRA SPECIAL CASH and CARRY ITEMS

6x9 CONGOLEUM FLOOR COVERINGS, at $2.25

FOLDING COIL SPRING $2.50

The Klinner Furniture Co.

The Only Furniture Store on Main St. — Clanton

Mr. and Mrs. Frank Higgins of Deatsville were week end guests of Mr. and Mrs. D. Hogan.

Miss Nellie Fuller of Ashland was in Clanton on business Friday.

Miss Irene Jones, who teaches in the Bessemer school, spent the week end here with her mother, Mrs. Andy Jones.

East View News

Next Saturday is time to elect a pastor and officers of the church for the coming year. All members of the church are asked to be present.

Miss Sara Colley spent the week end in Troy with her parents.

Annual Shell Sale

ONE DAY ONLY

Saturday, October 12, 1935

Defiance,	12, 16 & 20 Gauge	49c
Climax,	12, 16 & 20 Gauge	64c
22	Short Cartridges	13c
22	Long Cartridges	17c
22	Long Rifle Cartridges	21c

Clanton Building Supply Co.

J. T. Rockett :-: :-: J. D. Rockett

CLANTON, ALABAMA

ORIGINAL

Bring The Family and Attend Mazer's

Thursday, Friday, Saturday, This Week

Rich Fur Trimmings and Gorgeous New . .

Fall Coats

WILL MAKE COLD WEATHER A PLEASURE

COATS for those who Appreciate Style and Quality.

THEY are Distinguished by Inspired Designing, Beautiful Materials and Furs.

COLORS: Black Brown, Rust and Green

Priced From

$5.95 to $49.50

A SPECIAL EVENT ON

BLANKETS

100 SINGLE BLANKETS

In Blue, Brown, Gray

79c

Fine Part Wool Double BLANKETS

66 by 88 and 70 by 88

Priced From

$1.98 up

VISIT MAZER'S FOR VALUES IN

Men's Apparel

Men's Suits . . .

Another Good Purchase and Another Special Price on $12.95 Suits For

$8.95

Sweaters -- Jackets

Good Looking SWEATERS

Made in Zipper, Sport Backs and Pullover Styles.

You Will Be Amazed at These NEW BACKS

All Sizes and Prices From

39c up

Pants - Pants - Pants

Woolens — Cottons — Serges — Corduroy

ANYTHING YOU WANT

From 98c Up

MEN!

SEE THE NEW

MURRY TOWN and KING LOUIS TIES

DOVE DOWN

Perfect Quality Silk

Chiffon HOSE

Choose from Sheer 3-Thread Dressy Wear to 4-Thread for Business Wear

79c to $1.00

MAZER'S

"The Friendly Store"

I. S. Levine, Mgr. Clanton, Ala.

School OXFORDS

In Black and Brown, in Low and Medium Heels. Sizes 2½ to 8

$1.79 pair

J. H. JACKSON WRITES

Editor Union-Banner:

I am coming to you for a little more space to discuss the Cotton Production Control Act.

First we will take Mr. A and his 40 acres, from which he is allowed nine bales tax free. New we will consider another tenant that I know of, who has charge of 40 acres and is allowed two bales tax free. We will name him Mr. B. Suppose that Mr. A is compelled to move over on the 40 acres that Mr. B now has charge of and Mr. B takes Mr. A's 40 acres, then Mr. A. would have to put up with two bales instead of nine, but Mr. A goes ahead and produces nine bales just like he has heretofore, then Mr. A would have to pay an income tax on seven bales of cotton, which would amount to $175.

What would happen then? We would hear Mr. A howling like a wolf. He would denounce it from the pulpit, from the streets, from the highways and byways. Naturally we would ask, what is the matter, Mr. A? He would answer, "I only steped into my neighbors shoes and he stepped into mine and they don't fit. Now, Mr. A, if this happens you will still be unjust and praise your unjust law, for if it has become unjust because you stepped into your neighbors's place, surely it was unjust before then. Just remain still and raise your unjust law right on.

Well, enough said about A and B. I see some of our farm brethern are criticizing onr editor for opposing the AAA. I admire his courage. May God send us more editors like him. He is only contending for a square deal. He is against the heavy hands that are oppressing and taking the very life blood from the forgotten man.

This is not a party issue, but it is a question of whether we shall support a law that allows class preferance, or repeal it. So, let's everybody that loves humanity and justice, rally to the support of our editor and help him to stamp out this ungodly act.

Now to our good old brother who accuses us folks of being mad because we failed to raise all of the cotton that we could like he did. He admits that he raised all that he could, and we people who cooperated with our leaders are denied the privileges that our brother, who raised all that he could , now has. He would have the constitution amended so as to give him and his class special privileges. If we people who cut our acreage in order to maintain a living price, why should we be denied at this dark hour. We demand an equal chance with our neighbor, and if we wo down in defeat, our spirit will go down accordingly.

I don't see how people who read the word of God can support such a law. We find in God's word where he says, Behold all souls are mine. He says, the soul that sinneth shall die. He also says that if we have executed true judgment between man and man, have not oppressed any, have given His bread to the hungry, and clothed the naked with a garment, He says this class shall live.

Now, brother farmers, can you say with a clear conscinece that this Cotton Control Act is true judgement betwen man and man? Are we going to exchange our souls for a few bales of cotton which justly belongs to our neighbor? Can you afford to do that? Think this over when you go to sign to continue this unjust Cotton Control Act.—Respectfully, J. H. Jackson.

CONGRATULATIONS!

A card just received from Mr. and Mrs. D. E. Cleckler, of Athens, Ala., announce that they are the proud parents of a baby girl, born Monday, October 7th.

D. E., Dovard, or "Shux", any one of which names Mr. Cleckler will answer to, is a former Union-Banner employee, and a son of Mr. J. W. Cleckler, of Route 1, Clanton. At present he is connected with a newspaper at Athens.

Congratulations to "Shux" and Mrs. Cleckler, from the entire Union-Banner force, as well as his many friends in Chilton County.

STATE GAME AND FISH NEWS

Montgomery, Ala., Oct. 8.—September having opened the hunting season on doves in Alabama, October will bring more nimrods into the field as the hunting bans are lifted on squirrels and fur-bearing animals.

Last year the hunters in a majority of the counties of the state hunted squirrels during the months of October, November and December, while those in 26 south-central counties hunted in November, December and January. This year, however, the State Conservation Board has prescribed a uniform open season on squirrels for the entire state and it will open October 15 and close on January 15.

This month also opened the season on bears, foxes, o'possums and raccoons hunted as game, this sport being permitted from October 1st through February 28th. The taking of fur-bearers for their furs, pelts and hides will not be permitted before November 20.

Gathering momentum steadily, the fall hunting season will reach full bloom next month when the open seasons on quail, deer and ducks arrive.

Mr. and Mrs. Horsley White and daughters, Miss Ruth Martin and C. W. Rasberry motored to Birmingham Sunday afternoon for the air races.

IMPROVED UNIFORM INTERNATIONAL

SUNDAY SCHOOL Lesson

By REV. P. B. FITZWATER, D. D., Member of Faculty, Moody Bible Institute of Chicago.
© Western Newspaper Union.

Lesson for October 13

THE STORY OF JEREMIAH

LESSON TEXT—Jeremiah 1:6-10; 26:8-15.

GOLDEN TEXT—Thou shalt go to all that I send thee, and whatsoever I command thee thou shalt speak. Jeremiah 1:7.

PRIMARY TOPIC—The Story of Jeremiah.

JUNIOR TOPIC—The Story of Jeremiah.

INTERMEDIATE AND SENIOR TOPIC—Taking a Stand for God.

YOUNG PEOPLE AND ADULT TOPIC—Attacking Entrenched Evils.

I. Jeremiah's Call (1:1-10).

1. It was pre-natal (vv. 4, 5). Before Jeremiah was born God ordained him a prophet to the nations.

2. His diffidence (v. 6). This seems to have grown out of his youth and inexperience.

3. His hesitancy overcome (vv. 7, 8). God graciously appeared to him and made clear that he should go where sent, speak as commanded, and to be not afraid of the faces of his enemies. This was accompanied by the assurance of the divine presence. It matters little as to the strength of the foe if the presence of God is with the messenger.

4. The divine message given (v 9). The very words were put into the prophet's mouth, not merely the thoughts but the proper words to express the thoughts.

5. The nature of his ministry (v. 10). It was to be wider than that of prophesying. Six words were given as descriptive thereof. The first four are destructive in their implication; "root out," "pull down," "destroy," and "throw down." The last two are constructive; "build" and "plant." The destructive precedes the constructive.

II. Jeremiah's Grief (9:1).

The unbelief of the people made him feel that his efforts were fruitless. Seeing so clearly the awful doom which awaited this people, he wept sorely. The true prophet of God takes to heart the seriousness of his ministry and sorely grieves over the wicked unbelief of the people.

III. Jeremiah's Prophecy in the Temple Court (26:1-24).

1. Jeremiah's solemn warning to Judah (vv. 1-7). The Lord commanded him to stand in a conspicuous place in the Temple and proclaim the judgment which was about to fall upon them. The object was to provoke them to repentance. If they did not repent, God would make the Temple as Shiloh. Shiloh was once the dwelling place of God; now it had fallen into decay. So will it be with the Temple. Jeremiah was sent to speak the words which his Lord had told him and not to diminish a word.

2. Jeremiah on trial (vv. 9-11).

a. Cause of arrest. He was arrested for speaking all that the Lord had commanded.

b. The charge (vv. 8, 9). They charged him with a capital crime, which involved pretending to speak for God and speaking against the Temple and the city. This would make him to be guilty of blasphemy and sacrilege, both of which were to be punished by death (Deut. 18:20; Lev. 24:16).

c. The princes sit in judgment (vv. 10, 11). We thus see that matters of state were not entirely in the hands of priests, but in part were controlled by members of the royal family.

3. Jeremiah's defense (vv. 12-15) Threats of death did not deter him from preaching, but only inspired him to repeat his message with clearness and tenderness.

a. Reiterated the divine commission.

b. He urged them to amend their ways and to obey God and thus avert the divine judgment (v. 13).

c. He gave himself up (v. 14). He did not resist the powers of government. Knowing that God had sent him, he was content to trust God for deliverance.

d. Warns of fatal consequences. He frankly told them that God had sent him and if they killed him they would be guilty of defying God.

4. Jeremiah saved (vv. 16-24).

a. The princes pronounce him not guilty (v. 16). They were convinced that Jeremiah was speaking the truth.

b. The elders plead for Jeremiah (vv. 17-23). They cited two cases; Micah (vv. 18, 19) and Urijah (vv. 20-23). They argued that killing God's prophets did not turn aside his judgment but intensified it. The only way to avert the judgment is to turn from their sins.

c. Jeremiah rescued by Ahikam (v. 24). He was a man of such influence that he was able to interfere at such a critical time.

Daily Living

He is wise who can instruct us and assist us in the business of daily virtuous living; he who trains us to see old truth under academic formularies may be wise or not as it chances; but we love to see Wisdom in unpretending form, to recognize her royal features under week-day vesture.

Blessings

Reflect upon your present blessings of which every man has many; not on your past misfortunes, of which all men have some.

HEAD OF ALA. POWER CO. TAKES ISSUE WITH STATE R. E. A. HEAD

Birmingham, Ala., Oct. 7.—Thomas W. Martin, President of Alabama Power Company, today commented as follows upon a statement given to the press of Alabama by Gordon Persons, Chairman of the Rural Electrification Authority of the State and widely published by the newspapers during the past week.

"I was surprised and amazed," he said, "when I read in the papers the statement of Mr. Persons, who purported to speak for the State Rural Electrification Authority, and the advice he gave and appeal he made to farmers and farm communities desiring the extension or building of electric lines so that they might enjoy the advantages of electricity in the home and on the farm."

Mr. Persons is quoted as having said, among other things, "Rural residents who wish to ever obtain the benefits of the Government electrification program should be sure not to sign any agreement or contract for electricity with any private power company before first taking up the matter with your State Authority in Montgomery."

For 14 years Alabama Power Company has made intensive studies, conducted many experiments and pioneered in the field of rural electrification. It has built lines which are now serving 38,000 customers classed as rural according to the Federal census and has exended several million dollars to extend its rural lines. Its program for this year authorizes the construction of some $800,000 of rural line projects to be constructed with its own money.

In so doing we have been encouraged by the R. E. A. at Washington and supposed of course, the State Authority was in accord with the national board.

The farmers of Alabama know that Alabama Power Company has been for many years building rural lines, through the depression period as well as before, that it is still building them and will continue to do so whenever and wherever proposed projects are reasonable and when the cost and economic conditions render them sound and feasible. This is its duty under the law and is consistent with its long time record of doing all in its power to advance the agricultural and industrial interests of the State and the Company's policy will be continued.

Confident that business initiative, good judgment and a sense of fair play prevail among the rural residents of the State, our Company will continue to make surveys, consult with farmers, and, when desired, offer them contracts and agreements which it is content for them to judge upon their fairness and business soundness.

RULING LOOMS ON COTTON ACT

Supreme Court Expected To Decide On Validity Within Few Weeks

Washington, Oct. 8.—The American farmer soon will learn whether compulsory limitation of crop production is constitutional.

The Supreme Court, which began its fall term Monday, already has promised to pass on the validity of the Bankhead cotton control act and a decision probably will be announced within a few weeks.

Other legislation which will be affected by the court's ruling in this case are the Kerr-Smith tobacco control act and the section of the AAA amendments passed last session to tax potato production in excess of a definite quota. All these laws have been passed since President Roosevelt took office.

The Bankhead act imposed a tax of 50 per cent of the market price of all cotton ginned above a fixed quota. To show compliance with the act, a grower must attach a certificate to the cotton saying it either is exempt or the tax has been paid.

Planter Asks Ruling

Lee Moore, a Clint, Texas, cotton planter, in asking the Supreme Court to pass on the dismissal of his suit by lower courts, asserted:

"It is imperative that an authoritative decision be now given by this court showing just how far congress may carry regimentation of agriculture and business.

"The continuance of this legislation is increasing, with enormous rapidity, the raising of cotton in foreign countries, and threatening the very existence of the principal southern industry."

Among other things, Moore contended the act violated the constitutional provision that no person should be deprived of property without due process of law.

He originally brought suit against the Texas and New Orleans railroad to compell it to ship some of his cotton which had no tags.

Billingsley News

Mr. Paul Vinson, of the University spent the past week end here with his mother, Mrs. J. C. Vinson.

Mr. and Mrs. J. F. King had as their week end guest, Mr. and Mrs. J. B. King, of Holtville.

Mrs. J. W. Patillo and son, William H., made a business trip to Prattville Saturday.

Mrs. J. N. Caarter has returned after spending a few days in Montgomery with her son, Ralph.

Mrs. Marvin Carter, of Clanton spent Sunday with her mother, Mrs. B. F. Numey.

Mr. and Mrs. J. F. Apperson and son, Henry, and Mrs. Wimberly visited friends in Montgomery Saturday.

Mr. M. D. McQueen, of Jones was shaking hands with old friends in our town Monday.

Rev. J. Peacock preached two very interesting and inspiring sermons at the Methodist church Sunday morning and evening.

Miss Bertha Dennis spent Sunday afternoon with her brother, Aaron, of Clanton

Quite a number of young people of our town attended the ball game at Clanton last Friday.

Mr. and Mrs. Sid Plyer of Sheffield visited relatives here during the week end.

POOR O

SOCIETY

Cooking School Here October 16th and 17th

Members of Circle No. 6 are sponsoring a cooking school in the basement of the Baptist church October 16 and 17. Everybody is cordially invited. Miss Margaret Hill, who conducted the school last year, will be here again. Do you remember the wonderful prizes that were given away? Who won that Armour's Ham?

Be sure and have your name in the box this time. You may be the lucky person. Numerous prizes will be given. Remember the date, Wednesday and Thursday, October 16th and 17th.

Mrs. Grady Heflin Hostess To Sewing Club

Last Thursday afternoon Mrs. Grady Heflin was hostess to members of her sewing club. The home was decorated in a profusion of fall flowers. Sewing was enjoyed during the afternoon. A delicious salad plate was served to the following members and guests:

Mrs. Billy Smith, Mrs. Dewey Rockett, Mrs. Loren Smith, Mrs. John Mullins, Mrs. George McCain, Mrs. Earl Parrish, Mrs. Milton Smith, Mrs. Horsley White, Mrs. Spurgeon Calloway, Mrs. Otto Jones, Mrs. Hester.

Mr. and Mrs. McMillan and Mr. and Mrs. Wright of Birmingham spent the week end with Mr. and Mrs. Grady Heflin.

Mrs. J. W. Hayes Entertains Thursday Contract Club

Mrs. J. W. Hayes was hostess to members of the Thursday Contract Club on last Thursday afternoon at 2:30 o'clock.

The living and dining rooms were decorated in a profusion of dahlias, gardenias, lilacs and roses. Two tables were arranged for bridge.

After a series of games Mrs. J. Hance Alred was presented a pretty sugar and cream set for club high score. Mrs. Oscar Jones received a dainty handkerchief for the guest prize.

Delicious refreshments were served by the hostess, assisted by her sister, Margaret Floyd. The club members present were Mrs. James Wade, Mrs. J. P. Hayes, Mrs. L. F. Gerald, Mrs. J. C. Page, Mrs. J. Hance Alred, Mrs. Grady Reynolds. The guests present were Mrs. Dubb Huddleston and Mrs. Oscar W. Jones.

Wednesday Card Club Eentertained By Mrs. Frank Callen

Members of the Wednesday Card Club enjoyed the hospitality of Mrs. Frank Callen when she entertained them last Wednesday afternoon. Baskets of specimen dahlias were used to decorate the spacious living room in which three tables were arranged for bridge.

Miss Julius Burnett held high score and was awarded the prize. Delicious refreshments were served the guests who were as follows:

Mrs. H. M. Simpson, Mrs. J. Hance Alred, Mrs. Julius Burnett, Mrs. Omar Reynolds, Mrs. John Deramus, Mrs. John Armstrong, Mrs. Hugh Jones, Mrs. John D. Mullins, Mrs. Dick Hayes Mrs. Grady Reynolds, Mrs. John Browder, Mrs. J. C. Page.

Mr. and Mrs. G. D. Broadhead and son, Hal, of Montgomery, were the week end guests of friends and relatives here.

Clanton Study Club

The Clanton Study Club held its regular monthly meeting at the home of Mrs. John D. Mullins at 3 o'clock Friday afternoon. The lovely new home was effectively decorated in baskets of dahlias and roses. The meeting was called to order by Mrs. Macy F. Jones, club president. The club collect was read in unison. Reports were given from the civic committee. Dues were paid by each member. Roll call was answered by current events after which a most interesting program on "The Family" was given. Mrs. J. P. Hayes gave a most interesting paper on "Tynes of Families" Mrs. P. D. Wilson discussed "Family Regulations of the Primitive Family."

Mrs. Mullins served tea and waffles to her guests who were Mrs. Bert Inzer, Mrs. J. E. Gowan, Mrs. J. P. Hayes, Mrs. J. W. Hayes, Mrs. Dan Hagon, Mrs. N. S. Johnson, Mrs. Mason Jones, Mrs. T. C. McSwain, Mrs. Renfro Mullins, Mrs. Omar Reynolds, Mrs. Norman Roberts, Mrs. Barney Roberts, Mrs. L. C. Ross, Mrs. J. M. VanDerveer, Mrs. L. C. Warr, Mrs. Horsley White, Mrs. M. L. White, Mrs. P. D. Wilson.

The club will meet next month with Mrs. J. R. Mullins.

Mr. and Mrs. Sid Plier were in Clanton Sunday.

Mr. Mack Wyatt from Tuskegee, Alabama, spent Sunday in Clanton with his homefolks. Mr. Wyatt is manager of A & P Tea Co., in Tuskegee.

Mr. Hoytt Reynolds of Tuskegee spent the week end here with his parents, Mr. and Mrs. W. A. Reynolds.

Mrs. Murphy, who has been visiting her daughter, Mrs. John Durwood Mullins, has returned to her home in Aliceville, Alabama.

Mr. C. A. Zeigler of Birmingham spent Thursday and Friday in Clanton on business. Mr. eZigler is auditor for Hayes Chevrolet Co.

Mr. and Mrs. Lloyd Duncan and children spent Sunday in Birmingham with friends and relatives.

Mrs. Warrene Farrior, who is district supervisor of relief in Montgomery, spent the week end here with her parents, Mr. and Mrs. W. D. Speigner.

Mrs. Morris Nunn spent the week end here with her husband. Mrs. Nunn works in Montgomery at Nachman and Mertiff in the ready-to-wear department.

Mr. Ralph Jones of Birmingham spent the week end here with his mother, Mrs. Willie Jones.

Mr. P. A. Redmond of Birmingham was a visitor in Clanton Sunday. Mr. Redmond is president of the Alabama Mills. His son, Paul, Jr., has been in Clanton several weeks working at the mill for experience in mill work. He is a student at Emory College.

Mr. H. T. Pipes and Mr. J. R. Mullins headed the Clanton delegation at the Shriners inauguration held in Montgomery Tuesday night.

Mr. L. E. Duncan of Birmingham spent the week here with his family.

Mr. Joe Sewell stoped over in Clanton Friday afternoon for a little visit with friends. He was enroute from Tuscaloosa to visit his parents in Titus, Ala. Mr. Sewell is coach for the New York Yankees during base ball season.

Miss Ruth Pardue spent Saturday in Montgomery.

Mr. and Mrs. L. C. Warr and children were visitors in Montgomery Saturday.

Miss Lamar, a C. C. H. S. teacher, spent the week end with relatives and friends in Montgomery.

Mr. Florice Harris of Ashland spent last week end in Clanton with his homefolks.

Miss Kittye Clyde Austin spent Saturday night with Mr. and Mrs. J. W. Hayes, enroute to Montevallo, where she spent Sunday with her sister, Mrs. A. P. Heath.

Little Virginia Duncan spent last week in Birmingham with Mr. and Mrs. McKinnon.

Are you interested in the Clanton Grammar school? Be sure and be at the P.-T. A. meeting Friday at 2:45. A most interesting program is promised you.

Miss Arra Jones, of Chilton County, entered the State 4-H clothing contest finals held Friday morning at Huntingdon College. Miss Jones wore a cotton school dress made by herself under the direction of her home demonstration agent, Miss Ruth Pardue.

P.-T. A. TO MEET AT CLANTON GRAMMAR SCHOOL OCTOBER 11

All parents interested in the Clanton Grammar School are cordially invited to attend the meeting to be held at the school Friday afternoon at 2:45 o'clock p.m.

A most interesting program will be given. Several imortant business matters will be voted upon. Definite plans for the Hallowe'en Party will be made. Refreshments will be served. At the first meeting over fifty mothers and fathers were present. Mrs. Dick Hayes, president of the P.-T. A. urges that this number be doubled at this meeting.

HARMONY BAPTIST CHURCH

This is to certify that Rev. J. N. Green from Jemison, Ala., has been with us conducting a revival meeting. The meeting began on September 29, and continued through October 2nd. He has brought a spiritual blessing to our church such as we have not had in a long time.—Rev. J. R. Duncan, W. L. Rickles, deacon, Mrs. J. W. Caldwell, pastor's wife, A. D. Davis, deacon.

Don't forget the Parent-Teachers meeting at the grammar school at 2:45 Friday afternoon. All mothers and fathers are urged to be present.

JUST RECEIVED

A shipment of Fine WESTERN MARES. Ages from 2 to 6 years old. For SALE or TRADE. Come and see them.

R. W. LOWE

South Clanton, Ala.

NO UPSETS

The proper treatment for a bilious child

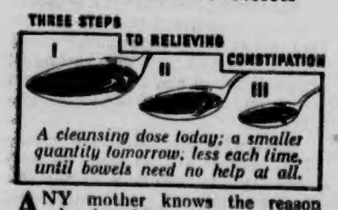

A cleansing dose today; a smaller quantity tomorrow, less each time, until bowels need no help at all.

ANY mother knows the reason when her child stops playing, eats little, is hard to manage. *Constipation.* But what a pity so few know the sensible way to set things right!

The ordinary laxatives, of even ordinary strength, destroy all hopes of restoring regularity.

A liquid laxative is the answer, mothers. The answer to all your worries over constipation. A liquid can be *measured.* The dose can be exactly suited to any age or need. Just reduce the dose each time, until the bowels are moving of their own accord and need no help.

This treatment will succeed with any child *and with any adult.*

Doctors use a liquid laxative. Hospitals use the liquid form. If it is best for their use, it is best for home use. The liquid laxative they generally use is Dr. Caldwell's Syrup Pepsin. Any druggist has it.

Outstanding

"OMAHA"—Winner, one after the other, of the Kentucky Derby, the Preakness, and the Belmont

Omaha is an outstanding horse today.

And in the cigarette world Chesterfield is outstanding.

Both won their place strictly on merit.

Apply any test you like—Chesterfields stand for the best there is in cigarettes.

They are milder . . . yet they let you know you're smoking. They taste better—give you real pleasure.

Outstanding

.. for mildness

.. for better taste

© 1935, Liggett & Myers Tobacco Co.

W. L. Sanders Attacks AAA

Editor Union-Banner:

Please allow me space in one of your columns to discuss the "Agricultural Adjustment Act." I notice The Union-Banner, with a great number of others, are opposing this act. but once in a while I hear someone praising it.

There are always some people for or against an issue because of some friendshi, political or financial obligation, and in this case the merit of an issue is completely eliminated. Before I take a stand on any issue I try to weigh it in the balances of common sense and justice and then it is up to my opponents to convince me that I am wrong.

The Adjustment Act, as I see it, is one of the most unjust laws that has ever been put down on any statute book in America. It, to an extent, took the freedom of man and destroyed the blessings of God. Destroyed food and clothing while millions have gone undernourished and without clothing to keep them warm.

Who can deny this fact? Look about you, and observe the pale faced children in tatters and rags. I know these accusations will be turned down by the proud, who reap the blessings of those who labor, but I am speaking to those who realize the conditions as it actually exists. There could be thousands of women and children made happy and comfortable with the amount of money that is being paid to the Federal Government in taxes caused from the triple A. But no, they must yield the substance of their labor to a group of officials who set back and dictate to them.

Let us take a glance at the foundation on which the triple A rests: "The allotment plan" based on the five year average. Now just what kind of principle is involved in this plan?

The principle is simply this: "As you prospered during the five-year period, continue to prosper, and as you suffered during the five-year period, continue to suffer." That is, if you happened to be financially able to use a large amount of fertilizers and lived in a community whose seasons were favorable during the five-year period, you are allowed a large allotment. But if you happened to have sickness and some other financial disaster and failed to make a large crop you are just out of luck and must continue to make small crops or pay a heavy tax.

I would like for some one to show me some justice in a law based upon this plan.

Any law that discriminates between two individuals or the property of two is unjust and should not be permitted to exist. It seems to me that the triple A is made up of discriminations and the sooner it is discontinued the better off we will be.

The advocators of the Adjustment Act are often presenting figures showing the incr ise in the farmers' income. But somehow they fail to mention the rise in price of the things the farmer has to buy and the extra taxes he has to pay. Looks a little one-sided to state just half the facts but often this is done in order to stay on the payroll.

There seems to be considerable talk about the extra two cents per pound to be paid for cotton where the farmer signs up to cooperate next year in the reduction program. To this I want to say; this offer to a "Liberty Loving Citizen" is a grand insult.

If the program deserved my support it could get it free of charge, but when the sponsors of this program think they can get my support for two cents extra on my cotton they are sadly mistaken, for I AM NOT THAT CHEAP.

Fellow citizens when a program offers a premium for support, that program will bear watching.

W. L. SANDERS.

VERMONT SCHOOL

The P.-T. A. will meet at Vermont Thursday night, October 10, at 7:30 o'clock. This meeting is very important and all parents of the school are urged to be present in order to settle the wood question as the wood is needed. So come ahead everybody and lets make this a good school year the best we have ever had at this lace.

We have a fine faculty to help us this year, a group everybody is well pleased with. Lets all visit the school this year, as it takes all to make the year a success.

Remember the rule "Team Work", and lets all work together as one.

Don't forget the meeting, the date, time and place. Come on out—meet your childrens' teachers, join the P.-T. A., and don't forget the more we get together the happier we'll be.

Mrs. Bob Williams of Guinn, Ala., is the guest of her mother, Mrs. Orr.

FIDDLERS CONVENTION AT VERBENA OCTOBER 18th

There will be a fiddlers convention in the Verbena high school auditorium Friday night, October 18th, beginning at 8 o'clock. First prize will be $5, and there will be several other prizes. Any fiddler who plans to attend should drop a card to Prof. Hollis Hiten, Verbena, Ala.

CHESTNUT GROVE

The health is very good here at present. That is something to be thankful for.

Mr. T. R. Hall and his wife were in town Saturday on business.

Mr. and Mrs. G. G. Nabors and their daughter, Margaret, spent the day Sunday with Mr. and Mrs. O. A. Anderson and reported having a good time.

Mr. and Mrs. Edgar Sample and their children visited Mr. and Mrs. O. A. Anderson Sunday.

Brother Horace Nabors will fill his appointment here next Sunday at 2 p.m. Everybody is invited to come and hear a good sermon.

Quite a number of our locals will attend the county meeting at Union Grove next Saturday. Let's all go down and do good and we are sure to get good.

Miss Margaret Floyd spent the week end in Clayton, Ala., with her parents, Dr. and Mrs. W. E. Floyd.

Mr. and Mrs. J. W. Hayes and Mr. Floyd Smith motored to Montgomery Friday evening.

Jack Hayes returned from Chicago Thursday to spend the winter in Clanton. Jack plays second base with the Chicago White Sox.

C C H S WINS FROM BILLINGSLEY

The Chilton County Tigers won a close decision from Billingsley High school in a heated contest. After going scoreless for the first half the Tigers came through with the only score of the game when the pass from Ermon Johnson to Ernest Parrish was good in the third quarter.

The local boys were in striking distance several times and most of the game was played in Billingsley's territory. Although their offense failed to function perfectly the boys should be commended for their showing on defense.

The outstanding play of Charles Wilson, Emmett Parrish, Ted Reynolds and Captain Frank Hogan was exceptionally good on defense. On offense the wide-awake Williamson and Marlar showed they could use good judgment in the time of need.

The line-up for C C H S was first, Captain Frank Hogan, center; Morgan Reynolds, RG; Ted Reynolds, RT; alternate captain, Jack Gillespie, RE; J. D. Jones, LG; Charles Wilson, LT; Emmett Parrish, LE; Durwood Williamson, QB; Marshal Lee Ware, RH; John Thomas Marler, LH; Vernon Robinson, FB. Substitutes for CCHS were Morris Mims and Ermon Johnson. Billingsley's outstanding players were left end and left tackle.

One of the best attended and most enthusiastic football games of the season is expected here next Friday afternoon, when Wetumpka High school invades CCHS Tigers. It will be remembered that our boys defeatde Wetumpka there last year. They are expecting to retaliate for that game. A huge crowd will be there. Come yourself and "root" for the boys.

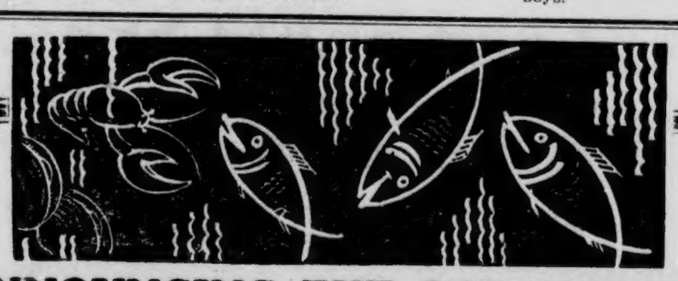

ANNOUNCING THE OPENING OF

City Fish Market

Clanton now has a real up-to-date Fish Market, where Salt-Water Fish and All Kinds of Sea-Food will be carried. The line will include Fresh Oysters, Shrimp, Crab Meat, and Various Kinds of Fish.

OPEN FOR BUSINESS

FRIDAY MORNING, OCTOBER 11th

The location is in the Wade Building Next Door the Yellow Front Store. The Public is Invited to Visit this New Place of Business

CITY FISH MARKET

R. C. WATKINS and E. W. PRATT, Proprietors

RIGINAL

STATE JURY TRIAL DOCKET

Thursday, October 10

F. D. Ward, grand larceny and embezzlement.

J. Curtis Ingram, violating prohibition law.

John W. McEathern, violating prohibition law.

T. W. Bryan, driving motor vehicle while intoxicated.

Lonza Clifton Robinson, resisting an officer.

Lorenza D. Mims, violating prohibition law.

Pat Lucas, abusive, indecent, obscene language.

Leonard P. Easterling, violating prohibition law.

Joe Ben McDowell, driving a vehicle while intoxicated.

Albert Thomas, violating prohibition law.

Edgar Williams, violating prohibition law.

Harvie Price, violating prohibition law.

Jesse Adams, violating prohibition law.

Alton P. Barefield, bastardy.

Horace Busby, et als, defaulting bond.

George Cleckler, violating prohibition law.

John Lee Jackson, violating prohibition law.

Belcher Foshee, abusive, indecent, obsecene language.

Jim Driver, assault and battery.

Dewey Anderson, abusive, indecent obscene language.

Guy B. Green, violating prohibition law.

Dennis Campbell, abusive, obscene, language.

Esler Johnson, driving motor vehicle while intoxicated.

Henry C. Cummings, violating prohibition law.

Julius Culp, violating prohibition law.

Elbert Porter, driving motor vehicle while intoxicated.

Otis Cummings, violating prohibition law.

O. T. Cobb, driving an automobile while intoxicated.

Winston Taylor, driving a motor vehicle while intoxicated.

Mrs. Reuben Bearden, abusive, indecent, obscene language.

Mrs. Virgil Byers, driving a motor vehicle while intoxicated.

Luther Jones, violating prohibition law.

Harmon Stroud, abusive, indecent, obscene language.

Jim Arthur Mims, violating prohition law.

Glenn Chandler, violating prohibition law.

Grady Adams, assault and battery.

Calvin Sammons, trespass after warning.

Oliver Sammons, trespass after warning.

John Pate, assault and battery.

Ada Giles, alias, Ada Maddox, abusive, indecent, obsecent language.

T. J. Parrish, alias, Tera Parrish, violating prohibition law.

Raymond Hayes, abusive, indecent, obscene language.

Perry Thomas, trespass by cutting timber.

Obie Baker, abusive, indecent, obscene language.

H. C. Chappell, practicing medicine without license.

H. H. Conway, reckless driving.

George Franklin, shooting a firearm into a church.

Friday, October 11

Burl Pierce, abusive, obscene, indecent, obscene language.

John Rhodes, assault and battery.

Joe Moore, unlawfully presenting firearms.

John L. Motley, bastardy.

Jesse J. Hayes, carrying concealed pistol and abusive language.

Plea of Guilty Cases

Gattis Deloach, driving a motor vehicle while intoxicated.

Ben Roberts, violating prohibition law.

Vestes Brenton Champion, violating prohibition law.

Abram Mims, violating prohibition law.

Judge Barber, abusive, indecent, obscene language.

Jesse Jackson, violating prohibition law.

Levy King, driving automobile recklessly.

Lee Simpson, violating prohibition law.

Jim Fisher, violating prohibition law.

John Mims, violating prohibition law.

Emmett A. Thomas, violating prohibition law.

James Elijah Easterling, violating prohibition law.

W. H. McGrady, violating prohibition law.

Ernest Baker, abusive, indecent, obscene language.

Arch Payton, violating prohibition law.

Charlie Edwards, violating prohibition law.

Polly Love, assault and battery.

Eugene Thomas, violating prohibition law.

Jinks Pearson, violating prohibition law.

Joe Ray, Violating prohibition law.

Geed C. Ray, Violating prohibition law.

Arch Cherry violating prohibition law.

Daniel Matthews Wyatt, violating prohibition law.

William S. Foster, violating prohibition law.

Clay Moatts, burglary and grand larceny.

Dooley Price, abusive, obscene, indecent lauguage.

Tom Thomas, violating prohibition law.

John Mims, carrying concealed pistol.

Norman L. Roberts, public drunkenness.

Horace Mims, violating prohibition law.

Robert Cleckler, violating prohibition law.

Perry Dowell DeJarnette, violating prohibition law.

Monroe Scott, violating prohibition law.

Gip W. Melton, violating prohibition law.

William Baker, violating prohibition law.

Neva Price, violating prohibition law.

Dewey Price, driving while intoxicated.

Henry McCray, violating prohibition law.

Taft Spence, D. Lawrence Spence, Will burns and Mathew Wilson, burglary and grand larceny.

Lewis Webb, drunkenness.

Dolphus Lavert Bates, driving motor vehicle while intoxicated.

Atkins Kimbrel, violating prohibition law.

Andrew Lankford, violating prohibition law.

Truth Ray, driving motor vehicle while intoxicated.

Charlie Heard, violating prohibition law.

Taft Lewis, violating prohibition law.

Tim Donovan, violating prohibition law.

Marcelle Collins, driving while intoxicated.

BUY YOUR NEW AND USED CARS FROM

L. E. FOSHEE

CHEVROLET

Salesman

Clanton, Ala.

Phones 120 and 206-J

J. MELL MARTIN & SONS

FUNERAL DIRECTORS

Phone 10, 9 and 2

Funeral Supplies — Ambulance Service

Flowers for all Occasions

Clanton :—: :—: Alabama

All New Thrills With Huge Circus

Mighty Ringling Bros and Barnum & Bailey Combined Organizations Offer Among Vast Hosts of New Features Col. Tim McCoy, Screen's Greatest Western Star, His Indian Village and Mary, the Tarzan Rhinoceros

With one hundred double length silver hued railroad cars, bearing 1600 people, seven herds of elephants, 1009 menagerie animals and 700 horses, the Ringling Bros and Barnum & Bailey Combined Circus will arrive in Montgomery, Tuesday, Oct. 15, for afternoon and night exhibits.

The big top, seating 16,000 persons, covers seven rings and stages, a huge hippodrome track and encirculing grandstands, and is one of the great tents, among them the menagerie, sheltering the world's largest traveling zoo. In its center this season will be seen Col. Tim McCoy's Indian Village, with Sioux, Crow, Shawnee and AraPhoe warriors encamped. Col. Tim McCoy, the screen's most outstanding western star, will himself lead his congress of rough riders of the world in the main performances and in the wild west.

The gratest show on earth offers scores of foreign features new to America this year, including a Saharan racing caravan of acrobatic liberty camels and touregs; a morocan sixty-horse liberty act; the largest aerial ballet ever produced, headed by the Annetta and Niletta troupes of revolving fliers, the jennies and the Lydas. Fresh from Europe are the Walkmrs, the Anteleks, the Boumerangs, the Romeos, the Maschinos, the Demenatis, the Willos, the Torrence-Dolores, Lauries, the Polis, the Rooneys, aerial novelty sensations. The Loyal Repenskis, the Sieffenachs, the Walters, famous bareback riding troupes; the two Guice aerial comedy troupes of the lofty bars; the two renouned Wallenda troupes of high wire thrillers, the Otaris, who fly in mass somersault from an aerial cross; the flying Concellas, with Antionette, only girl to acomplish a two-and-one-half mid-anr somersault to a hand-to-hand catch; the flying Comets; the great Con Colleano, only artist ever to achieve a forward somersault on the tight wire; Dorothy Herbert, mad cap rider of reinless jumping horses over fire hurdles, and Hugo and Mario, human projectiles, who are fired at the same instant from the mouth of a gant across the upper reaches of the big top—these are some of the most prominent features of the superb 1935 Ringling Bros and Barnum & Bailey program, to say nothing of Mary, the famed rhinoceros of the Tarzan motion picture, which is a newcomer to the rhino colony in the vast menagerie.

Prof. Homer Dye, of Birmingham, was among the singers at the courthouse in Clanton Sunday.

Mr. Ruffin of Wetumpka was in attendance at the singing convention in Clanton Sunday.

OMAR L. REYNOLDS
Attorney-at-Law
Office Opposite Court House
CLANTON, ALA.

GRADY REYNOLDS
Attorney-at-Law
Office Opposite Court House
CLANTON, ALA.

PERCY M. PITTS
Attorney-at-Law
Johnson Building
CLANTON, ALABAMA

WEST END Specials

For This Week-End At

J. H. BROADHEAD'S

Phone 191-W - - - - We Deliver

FOR CASH ONLY

6-LB PAIL — Snowdrift $1.05

3-LB PAIL — Snowdrift 55c

Fresh EGGS 30c
Good — FRYERS, lb 20c

TOMATOES .. 10-oz Can Only 5c

Makerel Salmon Large Can 3 for 2c

WANTED TO BUY VELVET BEANS

Get A Beautiful Cup and Saucer FREE

With Each 48-Pound Sack of Wonderful Marvel Flour For

$2.05

HIGHEST PRICES PAID FOR ALL COUNTRY PRODUCE

Miss Helen Roberts, who attends school at Huntingdon College, spent last week end with her mother, Mrs. Barney Roberts. She had as her guest Miss Margaret Davis of Greenville, Ala., who is also a student at Huntingdon College.

DR. O. C. MASTIN
Clanton
Office in New Hayes Bldg
Special attention to chronic diseases and diseases caused by infections and toxemias; blood poison, inflammation, etc.

The SNAPSHOT GUILD

SUNSETS

Sunset pictures add interest to your snapshot album.

DID you ever stop to realize how considerate Mother Nature is of the amateur photographer? Month after month she changes the appearance of landscapes, trees, shrubs and even the skies, giving us something new to snap almost every day.

She is now slowly shifting her scenery and preparing for her autumn display of new flowers, colorful foliage and last but not least—beautiful clouded skies to serve us with fascinating backgrounds for landscapes and sunset snapshots.

Don't overlook the opportunity to capture a few of these beautiful sunsets for your snapshot album. They add interest to your picture collections and usually bring that highly prized remark from your friends—"There's a beautiful picture. How did you take it?"

An artistic sunset picture possibility is not waiting for you every night in the week so don't rush out the door after reading this and expect to get one. Maybe you will but it is doubtful. A good sunset picture is just one of those things you watch and wait for.

You will find that a foreground of water or a background of hills will add much to the interest and artistic appearance of your sunset. By all means wait until there are clouds, for you will find that the clouds "make the picture."

No set rule can be made on the exposure time for sunset pictures but generally you will get a properly exposed negative if you set the diaphragm at f.16 and the shutter speed at 1/100 of a second. This setting of the diaphragm and shutter depends much on the brightness of your setting sun.

Believe it or not, attractive "moonlight" scenes can be made by sunlight. This is best done during the sunset hour and when there are masses of clouds floating in the western sky which create lighting conditions favorable for picturing "moonlight" scenes. The sun can be wholly or partially obscured and if the light is red, yellow or orange a snapshot exposure with a medium stop opening can be given.

To secure a night effect from a negative exposed in this manner, it must be printed long enough so that all but the highlights will be dark. If you don't do your own printing explain what effect you want to your finisher.

You will get a lot of pleasure taking these pictures and the result will be well worth your time and effort.

JOHN VAN GUILDER.

The Newest Fall Things for Ladies and Men

WE have a very beautiful line of New Fall Dresses for Ladies—in Silk Crepes and Worsteds. The prices are amazingly low, when the quality and appearance are considered.

If you prefer to make your own Dress, we have just the FABRICS you want. We have the prettiest patterns in Woolens, Silks and Cottons.

WOOLVERINE WORK SHOES
FOR MEN

THIS is positively the best line of Work Shoes to be had. And they don't harden from wear and wet weather. Just what you need for the long, slushy, cold winter months. Get Our Prices First.

Join our Rollins Hosiery club plan and get a beautiful pair of Hosiery FREE.

Don't fail to call for your tickets on FREE Chinaware.

FLOUR and FEED SPECIALS

WHITE TULIP FLOUR — For the Finest Baking 24 Pounds $1.10

MO-BISCUIT FLOUR — Every Sack Guaranteed 24 Pounds $1.00

COFFEE — Good Grade Green — 7 Pounds for $1.00

WHITE TULIP SHORTS — The Best You Can Buy Per Sack $1.90

"100 Bushel" SEED OATS Per Sack $3.75

J. R. Mullins & Sons

The Farmers' Friend - - - - - - - - - - - - - Clanton, Ala.

POOR O

J. N. DENNIS

—x—

I take this opportunity of thanking my customers for their loyal cooperation and patronage. To this date I have ginned more than 25 per cent of last years' ginnings.

To merit your patronage, I realize that I must render you such service as will make you money. This I have tried to do by giving you a better sample, enabling you to sell for more money than the average.

At the same time giving you the best service possible in the handling of your seed and getting you the best cotton seed meal on the market in exchange for your seed. At considerable cost I am prepared to grade your planting seed. I again thank my old customers and invite all interested to give me a trial. Let me serve you.

—x—

J. N. DENNIS

Clanton, Alabama

H. T. DONOVAN, M.D.

CLANTON, ALA.

Eye, Ear, Nose and Throat

Office, Dr. Arthur Johnson's Office Building
Phone—Day or Night—195
Office Hours:
9 to 11 a.m., and 2 to 5 p.m.
Sunday by Appointment

WANTED

Blackgum & Oak Ties

We can take care of 1,000 per Month until further notice. Size 7 x 9 - 8½ feet long and 7 x 8 - 8½ feet long.

Moore & Teel

Clanton, Ala.

COUNTY SINGING CONVENTION HAS ELECTED NEW OFFICERS

At the regular fall session of the Chilton county singing convention in session at the courthouse last Saturday night, new officers were elected for the coming year. For chairman Prof. W. M. Devaughn was named. Ralph D. Grant was elected vice-chairman, and T. E. Wyatt was elected secretary and treasurer.

One of the best singings ever held in the county was held Saturday night and Sunday. There were singers present from far and near and the auditorium was packed to capacity at both sessions. Among the prominent singers from a distance were: Prof. W. Lee Higgins of Boaz, Lenn Porch of Guntersville, Prof. P. B. Shaw of Brookside, Prof. J. E. Marsh of Birmingham, Prof. J. B. Hammond of Wetumpka, Edward Jones of Prattville, and others. The Lackey Quartet and the Marsh sisters quartet, both of Birmingham, were present and sung several times. There were other good quartets, trios and solos.

THE CHILTON COUNTY ABSTRACT CO.
Clanton, Ala.

Office Over
MAZAR'S STORE

A PROCLOMATION BY THE PRESIDENT OF THE UNITED STATES

Whereas, the social and economic progress of the nation is dependent to a large degree upon the development of transportation and communication facilities; and

Whereas, the development of safe and rapid commercial air transportation has made notable progress during the last decade; and

Whereas, a vital factor contributing to the outstanding accomplishments of the United States of America in the field has been, and still is, the establishment and operation of a federal airways system reaching into all sections of continental United States; and

Whereas, the National Aeronautics Association has determined upon recognition of the progress made in aviation, and has set aside the period between September 23 and November 1, 1935, in recognition thereof;

Now, therefore, I, Franklin D. Roosevelt, President of the United States of America, do hereby designate and proclaim the week beginning October 14, 1935, as air navigation week, and I particularly urge State and municipal officials, civic and commrcial organiztions, school authorities, and the press to call attention to the aerial-transportation achievements already accomplished, to set forth the advantages which may accrue as the result of continued development in this field, and to encourage the study of ways and means by which aerial transportation can contribute more effectively to the social and economic progress of the human race.

In witness whereof, I have hereunto set my hand and caused the seal of the United States to be affixed.

Done at the City of Washington this twenty-sixth day of September, in the year of our Lord nineteen hundred and thirty-five, and of the independence of the United States of America the one hundred and sixtieth.
—Franklin D. Roosevelt.

Game and Fish News

Montgomery, Ala., Oct. 9.—The U. S. Bureau of Biological Survey has ordered a split dove season for Mobile, Baldwin and Washington counties.

The order was contained in a communication to Conservation Commissioner I. T. Quinn.

The first half of the season started Sept. 21 and closed Sept. 30. The second half will open Nov. 1 and close Jan. 31.

Elsewhere in the state the season remains Sept. 21 to Jan. 5.

Mr. and Mrs. Oscar Eiland and children of Montgomery were in Clanton Sunday attending the singing.

A. B. FOSHEE
Attorney-at-Law
Upchurch Bldg.
CLANTON, ALABAMA
9-6-35

YOU'LL never hear this exclamation again—*after* you have installed an automatic ELECTRIC WATER HEATER. When someone in your family wants hot water, all he'll have to do is turn the faucet. Instantly, crystal-clear hot water will come gushing forth. No fuss — no bother — no delay. *And such little cost!*

Now is the time to rid your home of the "no hot water" complaint once and for all. As little as $2.50 down will introduce the comforts and conveniences of *automatic* electric hot water service to your home. You can pay the balance in 28 months.

***Electrify your Home*—NOW!**

With our Economy Purchase Plan and new, cheap electric rates, you can own and operate an Electric Water Heater, Electric Range and Electric Refrigerator at such a small monthly cost it will amaze you.

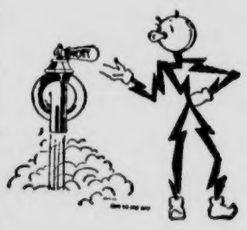

See Your Electric Dealer, or

ALABAMA POWER COMPANY

Electricity is CHEAP in Alabama

ANNOUNCING THE OPENING OF THE

McKEE BROS. SUPER SERVICE

STATION ON THE B'HAM. - MONT'G. HIGHWAY

:-: FORMERLY DEIF'S SERVICE STATION :-:

:-: SATURDAY, OCTOBER 12th :-:

We Cordially Invite You

To Visit This Modern Station And Inspect Our Latest Equipment For Proper Lubrication Using The Genuine

— SINCLAIR PRODUCTS —

FULL 24 Hour Service Call us Any HOUR OF DAY OR NIGHT for Gas or Tire Service, Anywhere

John W. McKee, Mgr. Service anywhere -- anytime **Thos. D. McKee**

ORIGINAL

The UNION-BANNER
Published every Thursday at Clanton, Chilton County, Alabama

T. E. WYATT.....Editor and Publisher

Entered April 15, 1913, at Clanton Alabama, as Second Class Mail Matter, under Act of Congress of March 3rd, 1879.

SUBSCRIPTION PRICE:

One Year	$1.50
Eight Months	1.00
Six Months	.75
Four Months	.50

(All Subscriptions Payable in Advance)
PHONE 63

SOME SUGGESTIONS

Business has been promised a breathing spell by the Chief Executive of the nation. Some people think this is not enough. A breathing spell, they say, connotes that there may be further throttling of business in the future. One of those who would go farther in an effort to restore confidence is Congressman Treadway, of Massachusetts.

One of the most frequent comebacks which the New Deal supporters make when their policies are criticized, is the query, "What would you do about it in our place?" The obvious answer, of course, is to advise a return to the Democratic platform of 1932 which contains some sound suggestions which have been completely overlooked by those who ran on it. Mr. Treadway includes this good advice in his program for 1936 but he includes some more. Here is his list:

"First, execution of the pledges of the 1932 Democratic platform with respect to the cost of government, the elimination of extravagance, balancing the budget, the suppression of monoply, and the elimination of government competition with business.

"Second, repeal of the reciprocal tariff law.

"Third, repeal of the processing taxes.

"Fourth, abolition of tax exempt securities.

"Fifth, leave reform measures for future consideration and concentrate on recovery efforts.

"Sixth, leave business alone."

Of course, if present New Deal policies are wrong, the first thing is to stop their application rather than to find a substitute. When one is caught in an avalanche he seeks first to get out of the snow before he thinks of acquiring another means of transportation. With this thought in mind Mr. Treadway's suggestions furnish interesting speculation for the future.

NATIONAL AFFAIRS

(By Frank P. Litschert)

News comes from Nebraska that the Supreme Court of that state has invalidated the commonwealth's old age pension and relief program. In the decision rendered by the Court, which is certainly of more than passing interest to people outside of Nebraska, too, the decision of the United States Supreme Court on the NRA was cited as authority for a portion of the foundation on which the decision of the State Supreme Court rests. In short, the State Supreme Court held the pension and relief act invalid because the legislature delegated certain of its powers to executive officers of the state and to Congress. It will be remembered that the delegation of some of its power to the executive authority by Congress had already been declared illegal by the Federal Supreme Court.

The Nebraska law, it is said, was enacted so that the state might cooperate with the Federal government in pensions and relief. It is said to have provided that the sum of $4,000,000 of the state's money was to be spent during two years and it delegated to a state committee designed to aid the national officers, broad discretionary powers in the execution of the act.

To some people who have not studied the matter carefully it might occur that too much stress is being paid to this question of Congress and its action of delegating its power to the executive authority of the government.

But it is not to be forgotten that the question is one which strikes at the very foundation of American government. Our Constitution provided for a government of three departments, each with its particular duties to perform. It was believed that the system of checks and balances would obviate the danger of autocracy on the one hand and unbridled democracy on the other.

If Congress, the legislative branch of the government, may delegate its powers to the executive department, then it can in effect abdicate, thereby surrendering its authority to an ambitious dictator, should one arise to coerce or befuddle Congress into such action. In short, legislative power in the government would pass from Congress where it rightfully belongs, into the hands of the Chief Executive and finally to such bureaucracies as may be created to apply it. It would then be very easy for a bureaucracy with its departments and divisions to issue orders which had the same force as legislation, without Congress or the public knowing what had been done until the ruling was in effect. And it would be comaratively easy for an ambitious dictator to do his own legislating under such circumstances, once the rule had been established that Congress could abdicate legally and confer its power on the executive branch of the government.

It makes no difference what one thinks of the New Deal and the men who are running it, no difference whether one may be for or against the administration now in authority. It becomes apparent, with a little thought, that any right on the part of Congress to surrender its powers to the executive or any other department, creates a dangerous precedent, and one which might be fatal to American democracy were a ruthless dictator to come into power as some political party's presidential candidate. What is true of Congress is true in degree so far as popular government is concerned, with the rights and duties of a state legislature.

In Germany and Italy and Russia the legislative arm of government has been absorbed by the executive department and we have dictatorship which has destroyed not only representative government but free speech and freedom of the press, to say nothing of other rights which we regard as inalienable. In pointing out the unconstitutionality of action of the Congress of the United States in surrendering its legislative powers to the executive department the Supreme Court has performed a sound, a wise and a patriotic duty.

PENNSYLVANIA SPEAKS

Those reformers who would like to do a little Constitution tinkering, some of whom have suggested that a new amendment to permit the extension of bureaucracy ought to be made an issue in the 1936 campaign, have not been so vociferous since the Pennsylvania primary. Those hardy Keystoners do not seem to have much of a penchant for taking on new Constitutions. A proposal for a new one in Pennsylvania backed by Governor Earle who is quoted as saying that a new document was needed to bring the New Deal to Pennsylvania, was decisively defeated by a majority of something like a quarter of a million. The present state constitution was called a "horse and buggy" document in the campaign but this did not seem to frighten the voters. Perhaps some of them came to the conclusion that horse power is to be preferred to gas in some instances.

Before the primary some of the newspapers who favor constitutional tinkering said that the Pennsylvania result would be a straw to show how the New Deal wind was blowing. Evidently somebody had told them that Governor Earle's proposal would win. At any rate they have been painfully silent analyzing the situation since the proposed Constitution tinkering was so decisively turned down.

Attention has been called to the fact that the proposal for a new Constitution ran stronger in cities like Philadelphia and Pittsburgh than in the rural districts. This was to be expected. It is in the country districts where the people are thinking along fundamental lines. Of course there were no decisive majorities for Constitution tinkering even in the cities. But the significant point is that in the smaller communities there was a decisive vote against such monkey business. Evidently a lot of folks are beginning to realize that government operation and ownership of great utilities and other business enterprises, could easily and logically be followed by public control and ownership of small business and farms. The best way to avoid this, of course, is less tinkering with the fundamental law.

OUR UNEMPLOYED

Unemployment figures which give us an idea of what is going on in the country, do not entirely assure us that the New Deal is working in its efforts to give everybody a job, despite the huge outlays of money in various sorts of Federal activity. For example, the Alexander Hamilton Institute pointed out recently:

"The ranks of the unemployed in the United States were increased by 223,000 persons in July. This raised the total unemployment figure to 13,019,000 from 12,796,000 in June. There were more persons unemployed in July than in October, 1933, when the figure was 12,810,000. The July figure thus revealed that progress toward the solution of the unemployment problem since the brief spurt in employment after the bank panic is still lacking."

This seems to furnish one answer to the question of whether the nation is better off than it was three years ago. Every unemployed person is a charge against the resources of the nation. And the unemployment figures are all the more significant due to the fact that there has undoubtedly been an increase in those working for the government since March, 1933. As a matter of record, Uncle Sam's payroll has "gained" about 170,000 persons and the end is not yet. In Washington the government is taking over not only business buildings, but residences and apartments to house the additional New Deal bureaucracies. In addition to the 170,000 there are more than 100,000 "farmers" on the payroll helping to administer phases of the AAA program. The payroll does not stop, of course, with those regularly employed by government work. Relief checks have gone out to many millions more.

Still the employment figures in private business are disappointing. Perhaps having a little less government in business might help, by aiding in balancing the national budget and reducing taxes.

A LESSON IN OIL

One New York statistician estimates that while the average earning per share of the oil companies last year was $1.02 the taxes average earning per share, more than five times as much. The innocent people in the United States who still believe in Santa Claus and still hug the delusion that the rich can be compelled to pay the taxes, ought to find an eloquent illustration of the folly of their ideas in the oil busines.

There is perhaps no other industry in America as heavily taxed as the one producing, refining and selling oil. Yet the Rockefellers do not pay this tariff. The fellow who drives an automobile pays.

There is now so much oil in the United States, still underground, that the government has had to step in and help the states and producers cut down the flow so that the market would not be flooded with the viscuous fluid at something like ten cents a barrel. Yet despite this tremendous oversupply, and new fields are constantly being brought in and pinched down to a non-productive basis, the price of the finished product remains high to the motorist who has to drive up to the side of the road occasionally and have the old tank filled. What is the reason? There is only one answer—taxes. Perhaps we couldn't get along without these taxes, but the nation would benefit if they could be lowered.

Yet the fact remains that the oil barons do not pay the taxes. We drivers of the flivver pay them when we buy the finished product. What is true of the oil business is true in a degree of other industries. The way to lower the tax burden on the poor man is not to try to push it off on somebody else, because that is impossible. The correct method is to cut out public extravagance so that fewer taxes will have to be collected.

POLITICALLY, ALSO, HE RACES

Sir Malco'm Campbell, interviewed by the New York press when he arrived to try for the new speed record on salt beds of Utah, said that a European war, with the Ethiopian affair as tinder, seems inevitable—and that inevitably, too, the United States will be drawn in. We should stand beside England, he vowed, as the sole means of preventing war.

"A union of the English-speaking people now would stop it. It should be done because the United States will be drawn into a war anyway."

Clearly another instance of the wish being father to the thought. Isn't there a lingering recollection, in this country, that once we undertook to save civilization, and after the victory were vilified for our sacrifices? Sir Malcolm is a great automobile driver; no doubt of it.—Portland Oregonian.

Secretary Hull has invoked the Kellogg pact but most European nations who signed it seem to have forgotten what it was all about.

MAN IN THE MOON

FORD FOR PRESIDENT

Have you ever noticed the difference in the methods of management of two like enterprises? I'm sure you have. Both start out about even. One prospers, the other fails. These widely different results are caused by difference in management. One has the care of a careful manager, one who watches all the corners, keeps all employees satisfied and loyal to the company they work for. The result is a smooth-working unit that gets results—results that build a great concern. The other is managed in a slack manner, little odds and ends are overlooked, dissatisfaction over working conditions among employees is ignored. The result is a disorganized force, open rebellion breaks out, and the result is ultimate failure.

The management of the government is along the same lines as a business enterprise, only on a bigger scale. It is one of the weaknesses of a system of government such as ours that politicians gain the reins of government, rather than good business officials. The average politician is not looking out for the common good—he seeks to build a powerful machine in order to rule, and looks forward to keeping that machine well oiled and in perfect working condition for future political safety for himself.

The present administration is a fair sample of a political set-up, although, in fairness to Mr. Roosevelt, I might add that there is not so much more dissension among the ranks of the Roosevelt political house than is the usual rule. The fact remains, however, that where there should be close union, there is dissension. Two of Mr. Roosevelt's lieutenants, Mr. Ickes and Mr. Hopkins, who should work in perfect unison, are forever at each other's political throats, and these are only two of the many like them.

In Mr. Ford's organization at Detroit one may see the nearest approach to the perfect business machine that is possible to imagine. There is no dissension—the machine is as well oiled as any in the giant Ford factory. One cause for this is competent management, and another is the confidence that Mr. Ford inspires among his employees, high and low. They all have implicit confidence in his business ability. They KNOW that he has never failed them, and they have just reason to believe that he never will. If he can manage his factory, one of the biggest in the whole industrial world, so efficiently, why should he not be able to apply his business principles to the management of the nation? We believe he could. And, further, we believe those principles of sound business management would work wonders in the administration of the national government.

Briefly, Mr. Ford's system is one of economy, inspiration of loyalty and confidence among his followers, and a policy of fairness toward all of them. This same system will work in government administration as well as in business. Mr. Ford is a master in his line. We believe he would do as well in governmental affairs if given the presidency. What do you think?

THE AAA TRAP

Do you remember the example this column presented about a year ago to show how the AAA was gaining control of farmers? It was the story of the snake and the frog.

A snake caught a frog—just by the toe. The frog kicked a little, but not so much, seeing no immediate danger, and willing to let the little snake have his fun. Pretty soon the snake, whose head was far smaller than the frog, twisted and squirmed, and managed to swallow the frog's foot a little deeper. More twists and squirms followed, each time putting the frog deeper in the snake's mouth. Finally the frog became alarmed and began to put up a real fight, but the snake had a real hold by that time and he wouldn't let go. It seemed impossible that a small snake head could swallow t fehorg's body, when one leg was down, but the other leg kind of doubled up, and pretty soon the little old froggie slipped in.

That is exactly what has happened to farmers. First the AAA had only a toe hold, and the farmers merely sat still and watched. That was when they were asked to plow up cotton. Next the farmers were ASKED to sign crop reduction pledges. They did. Once signed, they came to find that they had signed a paper giving the AAA the right to regulate their whole business for them. Now they are not ASKING that farmers sign, but are DEMANDING that they sign, or they will be discriminated against. And the extra 2-cent cotton loan is held as a club over farmers' heads as an attempt to FORCE them. The frog has been swallowed, finally and completely. It remains to be seen whether he will swell up and burst Mr. Snake's belly or not. That is his only hope to live.

Governor Talmadge recently likened the situation to a trap. He says:

"The Federal government, through the AAA, got the farmer in a trap and then sprang the trigger on him. And now the AAA is telling the farmers to sign up for another year, with the 2-cent bonus on cotton as a kind of club to force measures. My advice to farmers is to sign nothing. I am advising this, not because I believe in setting farmers against their government, but because of the bitter experience of the last few years which prove that with the government interfering in business gets a bunch of office holders a job runing around over the country telling people what they CAN do—not what they SHOULD do—and the farmer has come out on the little end of the horn. There is no processing tax on silk and rayon and practically none on jute and paper, and these articles are daily competitors of cotton".

From different parts of the country come reports that many farmers, stock raisers, etc., feel about the same way about it all. Gov. Talmadge just happens to be one of those fellows who has the courage to stand up and speak right out in meeting and tell the big-wigs where to head in.

If the government is so set on getting something signed, we would like to suggest. Why not let the government sign an agreement to draw in its slimy AAA claws and give the farmers a chance to attend to their own business for a change. Business has been given a "breathing spell", why not give the farmer one, too?

HERE'S HOW IT WORKS

From time to time we have the AAA's smart fellows compare the condition of farmers now with that of a few years ago. They always point to the fact that cotton is 10 cents a pound now, where it was five or six, and they stop right there, because there is nothing else that can be said for the program. The next time one tells you that, get him to take his pencil in hand and figure the whole problem out. Let's take a problem and work it for ourselves, and if there is a slip in our system or our figures, step right up and tell us.

Suppose you are a 1-horse farmer who usually raised six bales of cotton, before the reign of the AAA, got 5 cents a pound for it, and just broke even with the world every year with the $150.00 you received for it. If you have received the normal reduction, you are now allowed about three bales, at 10 cents, which still brings about $150.00. Add to this the approximate $25.00 rental check you received from the government, making $175.00 as your income. We might stretch a point and allow that you receive $50.00 for rental, bringing your income to $200.00. This gives you a present income of $200.00 a year against $150.00 before the AAA program set in.

Now, statistics published by the Federal government are that living costs are up 118 per cent—in other words, it will take $2.18 now to buy the same goods that you could buy before for $1.00. At that rate, you could buy the same goods for $91.74 when cotton was five cents a pound as you can buy now for your $200.00. If you were just breaking even at five cents a pound for your cotton, your living costs are now approximately $327.00, which puts you in the whole $127.00 a year.

We are not advocating low prices, but are trying to prove that prices are more out of joint now than they were before the government took charge of everything. You can easily figure your own problem. If you are an average farmer, your income is now substantially the same as it was two years ago, while your living costs have a little over doubled. Try that out on your dulcimer, and see how the tune sounds.

NEW FARM PRODUCTS

According to Francis P. Garvan, president of the American Chemical Foundation, American farmers are on the threshold of good fortune if they are only wise enough to stretch out their hands and help finish the job that research chemists have begun for them.

The prevailing idea is that the most important function of farming is to feed the nation, and, in some degree clothe it. However, with the help of the chemists, ways are being found whereby farms and farm products can enter into other fields of endeavor rather than feeding and clothing people. It has been said that "the farms of America can feed and clothe the nation with one hand", meaning that the farms can raise twice enough foodstuffs and raw materials for clothing as the nation would require. The logical thing to do, then, would be to do everything possible to put agriculture into these new fields.

America has an army of 20,000 trained chemists and chemical laboratories worth $300,000,000 which chemical interests are eager to throw into cooperation with agriculture. One of the leaders of this movement to use many agricultural products is Henry Ford. He has specialized on the use of soy beans, from which he secures oils for paints and lacquers and plastic materials for window trim panels, etc., in the production of his cars. The Ford Company has prepared a booklet showing in detail the quantities of the many different farm products it uses in the ionstrurtion of one of its units.

Motor fuels can be made of farm products and mixed with gasoline giving a much improved fuel at far less cost, and this industry is expected to open up in the near future. For instance, science tells us that the lowest price gasoline may be taken, mixed with a 20 per cent mixture of alcohol, and the result is a motor fuel of the finest grade, such as is used in airplanes, racing cars, etc. Some of the ferm products which yield a high percentage of alcohol are corn, Irish potatoes, sweet potatoes, sugar beets, sugar cane, and other Southern grown products. This new industry should open new farm markets and help solve the farm problem.—Man in the Moon.

COMMENT

The Democratic Baltimore Sun sees in the Pennsylvania constitutional revision issue a clear drawing of lines between "the New Dealers and the opponents of their plans for promoting 'the more abundant life'. Pennsylvania voted emphatically in the negative."

The Sun remarks that prior to the election "dispatches to the outside press that the outcome was awaited by national Democratic leaders with greatest interest."

The result doubtless is not so interesting to the Raw Dealers.

The New York Herald-Tribune says that the Pennsylvania constitutional revision vote "on top of the slap to the New Deal administered in Rhode Island six weeks ago cannot be dismissed as insignificant. On the contrary, it seems to be one more clear indication that, for the industrial East, at least, the 'more abundant life'—for the New Deal politicians—has very definitely lost its charm."—Uniontown, Pa., Herald.

AN ENDLESS CHAIN

The government has gone from one pitfall to another in its effort to whip agriculture into line, but it does seem as if the potato control law will strain endurance to the limit.

Coercion and restraint would seem to have reached their masterpiece in this law, yet it is only a logical restriction attempted in the right to raise other crops, the more the farmers have turned to potatoes, and the more they are curbed in potatoes the more they will turn to something else.—Rochester Democrat and Chronicle.

They call it slum removal and slum clearance in Washington and under these titles they sell it to the American people as something socially desirable. But what it all comes to is the removal of bum real estate from the hands of owners who didn't know what to do with it and ought to be glad to be rid of it at almost any price.—Chicago Tribune.

The three R's have been changed to radios, radicalism and relief.—Augusta, Kansas, Gazette.

Here is a police court item you can expect after December 1: "John Jones of 111 Hill Street was arraigned before Police Judge Smith this morning on a charge of potato bootlegging. He will demand a jury trial. It is said Jones' defense will be that he was not carrying potatoes in his pocket to sell but only to guard against rheumatism."

Even if the Republican Party is secretely collecting a war chest it is nothing to get excited about, so far as practical results are concerned. Remember that five billion dollars relief fund provided by the last Congress? Counting it in terms of American voters somebody has figured out that it amounts to $125 a head.

One hears speeches from South Carolinians defending the New Deal, but the fact that the national debt has passed the highest point in the peactime history of the country, that it is twenty-nine thousand millions of dollars and increasing about four thousand millions a year, is not mentioned.—Charleston, S. C., News and Courier.

SALUTE TO DUKE SPUD

The Democratic administration is about to confer the highest order of commodity nobility upon our most democratic vegetable. After next December 1 the Irish potato will be promoted to a rank once reserved exclusively for John Barleycorn. More than fifty years ago Uncle Sam conferred the order of the green stamp upon bonded whiskey and prescribed that it should be transported and sold only in official packages. Now the potato is to be awarded similar honors, and the taxation that goes with such privileges and decorations. Only Irish potatoes are ennobled, however. The Southern yam is to remain plebian and untaxed. The yam will remain a yap.

The good old Murphy will be a sight to see when he dons official regalia. Everybody will want to see him, and see him first. What a bunch for a pageant! We suggest that the first official taxed spud be brought to Chicago by special airplane and be paraded through the streets of the city. Mayor Kelly should meet the distinguished visitor at the municipal airport and present the keys of the city. Then, mounted upon a gilded Brink's money truck and surrounded by mounted police and field artillery, the ennobled spud should move toward the loop at the head of a procession of United States senators, Illinois congressmen and other statesmen.

After appropriate addresses of a non-controversial nature in Soldiers Field, the blue-blooded, green-stamped tuber should be placed in a vault in the city treasury—or, perhaps in some safer place, such as the municipal library. As the agricultural capital of the United States, Chicago cannot afford to let the historic ennoblement of the spud pass without appropriate pageantry. Later there will be a Roman holiday at the polls, after the price of patrician potatoes has pinched the plebes.—Chicago Daily News.

The fact that Sir Malcolm, the British speed fiend, drove an automobile at the rate of 300 miles an hour is a good suggestion for one of those Rube Goldberg cartoons that we used to see so much: "It's all right but it doesn't mean anything."

Tons of dead fish were discovered floating on the Gulf of Mexico following the passing of a gas cloud. Maybe they ran into a Congressional junketing party on its way to the Canal Zone or some place.

It is said American automobile interests are much disappointed in their failure to sell a lot of cars in Russia. How would they expect the Reds to run 'em anyhow, without highways?

Several New Yorkers have already put in advance orders for bootleg potatoes. Well, if bootleg potatoes get as popular as bootleg liquor was, maybe the spud surplus will be cleaned up over night.

Mussolini says the League of Nations tried to pacify him by offering him a couple of deserts. Well, if he could put them around our town they would make fine parking places.

General Johnson is going to take the stump in support of the Blue Eagle, it is reported. He might also try to do something for Babe Ruth, the New York Giants, and Maxie Baer.

Secretary Morgenthau has gone to Spain. We think this is unnecessary. There is just as much good bull tossing around Washington, and you don't have to look for it.

An Atchison man who makes a great speech on international peace never has been able to get along with the folks living next door.—Athcison Globe.

After another six months' period, we note that there hasn't been a death in Kent County from starvation because doles haven't been handed out.—State Sentinel, Dover, Del.

The Cooks County Record's Office cut insists that eating bacon will not make your hair curl. No, but paying for it will.—Burr Oak, Kansas, Herald.

It is said that the Brain Trusters have lost five or six resettlement projects and can't find a trace of them. Maybe the prairie dust storms covered 'em up.

Life is just one thing after another. Just as soon as a child actor or actress grows up they spring another star juvenile performer on us.

Here's one advantage. You won't have to hire a chemist to find out whether or not bootleg potatoes are good. One whiff will be enough.

Up in Pennsylvania the people endorsed a "horse and buggy" constitution by a quarter of a million majority. Maybe they are tired of the odor of gas.

It is said that the Democratic National Committee is in debt more than $400,000. But compared with the federal deficit that is mere chicken feed.

It is reported that Sally Rand is going to be starred in the drama "Rain." We suppose she will use an umbrella instead of a fan.

It is said that a new plant in Moscow will print 40,000,000 copies of music a year. And we know what the vocal score will be about.

Our office boy says he knows a blond siren who is so dumb she thinks the Island of Malta is where the milkshakes come from.

25 YEARS AGO

News Items as Published in The Union and in The Banner, Issues of October 6, 1910

Miss Naomi Denty won the prize at the county fair last Wednesday, for being the neatest and most handsome girl present, her garments being of her own make.

H. Greeley Williams won as being the handsomest young man.

In a letter to The Banner W. A. Barnett says: "Republicans, if there are any dissatisfied among you, think well, act slowly, calculate the cost before you vote for Democrats to manage this county's aggairs; think of the past, look at the future, if they should be elected."

Senator Max Hamburger died at Mobile last Sunday.

Rev. M. J. Parrish visited in Birmingham last week.

Married this week—G. C. Harris and Miss Bessie Durbin. N. W. Askins and Miss Beatrice Culver. Sylvester Hynes and Miss Lela Thacker.

POOR O

Mims Service Station

The New Gulf Filling Station, next to the Bus Station is now owed by Joe P. Mims and Melvin Mims, both young men of Chilton County. They extend a cordial invitation to the people of this and surrounding communities to visit their Station.

A COMPLETE

ONE - STOP STATION

WITH MODERN EQUIPMENT TO GIVE CERTIFIED GREASING SERVICE, WASHING AND POLISHING

Road Service

Punctures Fixed

COURTESY

THAT GOOD GULF GASOLINE SATISFACTION

They have special Lubricating charts, showing the places and kinds of grease and oils to be used in different places on all different makes of cars. The ARO Lubricating System is used.

MIMS SERVICE STATION

MELVIN MIMS JOE P. MIMS

Clanton, Alabama

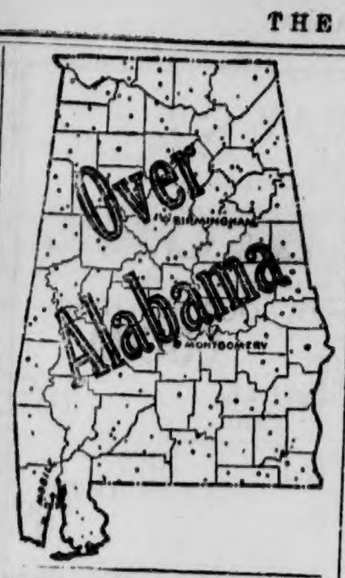

STATE NEWS PARAGRAPHED

A Resume Of The More Important Events Of Interest Condensed To An Epitomized Form

John Oliver Carnley, father of Judge J. A. Carnley of Elba Coffee County, died after a long illness.

For the first time in 12 years, DeKalb County has a county government entirely composed of Democrats.

Alabama's 1934-35 fiscal year ended with gasoline tax collections showing a $1,160,631 increase over 1933-34.

Postmaster Smith Robbins announced that air mail for Selma has been authorized, to start at once.

Lelia Cantwell Seton Hall, the old state bank building at Decatur has been opened as a museum and civic center.

John H. Peach, Jr., has been appointed superintendent of tariffs under the Alabama Public Service Commission.

Birmingham friends learned recently of the death of Miss Lucille Sinclair Douglass, artist and former Alabamian in Andover, Mass.

All three state convicts who kidnaped a guard, shot a deputy warden and escaped from Atmore Prison a week ago are back in prison.

Leon W. Friedman was elected president of the Life Membership Club of Birmingham Elks Lodge No. 79 at the annual business meeting recently.

Ed Lee Summerville, Pickens County Negro, sentenced to die in the electric chair on Oct. 11, has received a four week's reprieve from Gov. Bibb Graves.

Montgomery, Sylacauga, Demopolis and Talladega Rotary Clubs will hold an inter-city meeting in Selma, Oct. 25, to hear Raymond J. Knoeppel, of New York.

Circuit Judge John Miller has called upon the Dallas County sheriff's office to stop sale of beer, although he said he personally thought it one of the finest beverages.

The month of October has been taken from the open dove season in Mobile, Baldwin and Washington Counties through orders of the U. S. Bureau of Biological Survey.

Early Lewis, 20, was shot accidentally with a pistol at his father's home on Lookout Mountain. The bullet shattered his left arm and it was necessary to amputate the arm.

Appointment of R. I. Ingalls, Birmingham; R. E. Steiner and Frederick I. Thompson as members of the new State Docks Cimmission has been announced by Gov. Bibb Graves.

John D. Petree, state NRA director for the past 21 months, announced his resignation from that office to devote full time to his duties as state director of the National Emergency Council.

The afternoon, evening and Saturday department of Birmingham-Southern College is offerig this year a practical course in industrial chemistry under direction of Prof. George J. Fertig.

A Negro choir of 1,000 voices will sing spirituals in a "Harvest Song Festival" in October at Sloss Field in Birmingham, to launch Autumn activities for a Negro community center at Acipco.

After 18 years of service in which he hasn't seen a single ghost, E. M. Strong, superintendent of Mample Hill Cemetery at Huntsville turned over the keys of his office to Jim Fisk, his successor.

Carpenters, brick masons and the building supply trades are enjoying a mild construction boom under way in Greenville with numerous residential and commercial buildings being rushed to completion.

Charles N. Miller, assistant national director, division of operations, Boy Scouts of America, will discuss "Programing and Council Administration" at a conference with leaders from six councils in Birmingham, Oct. 23.

Birmingham twins narrowly missed having separate birthdays. The twins, a girl and a boy born to Mr. and Mrs. William R. Porter, Birmingham, arrived 21 hours apart. The girl was born at 2 a. m., the boy at 11 p. m.

A rural electrification project calling for approximately 145 miles of lines in Crenshaw, Covington and Coffee Coutles, has been submitted to Washington authorities by the state Rural Electrification Administration Board.

Gordon Persons, chairman of the Alabama Rural Electrification Authority, said in a prepared statement that "to avoid any possible misunderstanding" rural residents should communicate with the REA before signing any contracts or agreements with private power compaines.

Mrs. J. R. Mullins, Mrs. John Mullins and Elizabeth Andrews motored to Montgomery Saturday.

HEARST AVERS F.D.R. CAN LOSE

"Genuine Jeffersonian Democrat" Declared Need of Party By Publisher

New York, Oct. 1.—In an article copyrighted by Paul Mallon and the North American Newspaper Alliance, William Randolph Hearst, the publisher, declares "I think that Mr. Roosevelt can be defeated . . . and I am confident that Govenor Landon, of Kansas, could be elected on the Republican ticket."

Hearst's statement in part follows:

"How can he be defeated?

"It is not difficult.

"He can be defeated either by a Republican with a convincing record of actual achievement or by a genuine Jeffersonian Democrat, known to and trusted by the people . . .

Hoover Not Favored

"I do not think the people are going to vote for Mr. Hoover, for instance, who made as many promises as Mr. Roosevelt, and broke them as completely, as carelessly and as cavalierly . . .

"I am confident that Governor Landon of Kansas, could be elected on the Republican ticket in spite of the four billion eight hundred million dollar Democratic campaign rund, and in spite of Mr. Farley's plans to Tammanyize the nation.

"Another way to beat Mr. Roosevelt and to oust his socialist satellites would be to nominate a notable regular Democrat on a constitutional Democratic ticket. . .

"Could a third party win in this coming campaign?

"Nominate Franklin D. Roosevelt on a socialist platform, Herbert Hoover on a meddle-in-foreign affairs Republican platform; nominate a genuine Jeffersonian Democrat of ability and notability on a third ticket, and the third party would be sure to win.

"Smith could do the trick; Ritchie could do it; Ely, Talmadge, Tydings could do it. But will they?

No, I guess we will have to depend on the Republican party to rescue the country from experimental socialism and restore it to sound and stable Americanism."

Miss Lorena Guy spent the week end in Montgomery with her parents, Miss Guy is a popular teacher in the Chilton County High School.

HALLOWEEN FESTIVAL AT ALABAMA MILLS SCHOOL

Cats, witches, ghosts whew! Meet them at Alabama Mills school, on Halloween night for the time of your life!

There will also be a variety of appropriate games and stunts for all. Come and share the fun with us.

SANITATION WORK BEING PUSHED OVER THE COUNTY

Mr. Floyd Smith, director of the couty's drainage and sanitation work, announces that his workers, with and througt the county health unit, are building sanitary privies over the county. The work is furnished free, where the owners will furnish the material.

Anyone wishing work of this kind done should get all information either from Mr. Smith or from the county health office in Clanton.

Dr. and Mrs. V. J. Gragg motored to Birmingham Saturday to attend the air races.

The Man Who Knows

Whether the Remedy You are taking for Headaches, Neuralgia or Rheumatism Pains is SAFE is Your Doctor. Ask Him

Don't Entrust Your Own or Your Family's Well-Being to Unknown Preparations

BEFORE you take any preparation you don't know all about, for the relief of headaches; or the pains of rheumatism, neuritis or neuralgia, ask your *doctor* what he thinks about it — in comparison with Genuine Bayer Aspirin.

We say this because, before the discovery of Bayer Aspirin, most so-called "pain" remedies were advised against by physicians as being bad for the stomach; or, often, for the heart. And the discovery of Bayer Aspirin largely changed medical practice.

Countless thousands of people who have taken Bayer Aspirin year in and out without ill effect, have proved that the medical findings about its safety were correct.

Remember this: Genuine Bayer Aspirin is rated *among the fastest methods yet discovered* for the relief of headaches and all common pains . . . and *safe* for the average person to take regularly.

You can get real Bayer Aspirin at *any* drug store — simply by never asking for it by the name "aspirin" alone, but always saying BAYER ASPIRIN when you buy.

Bayer Aspirin

FARM BUREAU NEWS

The farmers of the New Cedron community met on Tuesday night, September 24, with Mr. J. W. Fant and organized a local Farm Bureau and elected officers for same. Mr. Fant gave a talk about the Farm Bureau.

The president called the next meeting for October 1. The officers elected were: Marvin Durbin, president; E. E. Edwards, vice-president; O. H. Lawrence, secretary and treasurer; Woodrow Durbin, reporter. Agter the business was disposed of, Senator Thomas gave a talk on the advantages of organization. After this some good music was rendered by Winston and Alton Culp.

The people of this community have already received some benefit from the one-variety Cotton Club. The local representative of the Alabama Cotton Cooperative Association is paying this club 50 points or more for their better staple cotton than they are for seven-eighths inch staple. This club is using Dixie Triumph, a wilt resistant cotton, which produces a fifteen-sixteenths inch staple or longer.

There will be a meeting at the Popwell school house next Tuesday night, October 8th. Everybody is invited to come out. The program committee is planning to have a licensed cotton grader out to show us and tell us about the different grades and staples of cotton. There will also be other interesting features on this program.—Reporter.

Mr. and Mrs. Joe F. Higgins have announced the arrival of a fine baby girl at their home Saturday, October 5th, whom they have named Sadie Ann, for her grandmothers.

FOR HAIR AND SCALP
JAPANESE OIL
Made in U. S. A.
The Antiseptic Scalp Medicine—Different from ordinary Hair Tonics—50c & $1. FEEL IT WORK! At All Druggists
Write for FREE Booklet "The Truth About The Hair." National Remedy Co., New York

NOTICE

Dr. T. T. Taylor of Birmingham, Ala., at Langston Drug Co., Jemison, Ala., Thursday, October 24th, Examining eyes and fitting glasses. At Maplesville Drug Co., Maplesville, Ala., Friday, October 25. Satisfaction guaranteed.

666 checks MALARIA in 3 days COLDS first day
Liquid - Tablets Salve - Nose Drops TONIC and LAXATIVE

MT. SPRINGS NEWS

We are planning a fine program for the third Sunday in this month which is our homecoming day.

Everything is going along nicely and we hope to publish the program next week. We are expecting a big crowd of folks for that day, so come along and enjoy yourself.

Mr. Johnnie Plier is directing the play for that day for us. We think it is good. Won't you come and tell us what you think?

Mrs. Rucker of Elmore is visiting Mrs. Joe Higgins.

TO PREACH AT SHADY GROVE

Rev. Herschel Lynch, a returned Missionary from China, will preach at Shady Grove M.P. Church on the third Sunday night in this month, October 20, at 6 o'clock. Everyone has a cordial invitation to come and we especially invite the Verbena and Chilton Circuits to come and be with us.

Mrs. Ben Sims is visiting in Tuscaloosa this week.

Mrs. W. C. Mauck and daughters, of Birmingham, were here Sunday for the funeral of Mrs. Bone.

New Farm Tire for Cars, Trucks, Tractors

Firestone Develops Ground Grip Tread That Gives Farmers Extra Traction

Any farmer who has ever been stalled in deep mud, snow or soft dirt with his car, truck or tractor, and has had to get out to put on chains, or be towed, will appreciate the importance of a new tire known as the "Ground Grip." It does away with the expense and bother of chains. Yet it rides smoothly and is satisfactory for highway travel.

Firestone engineers consider this tire one of the major developments of the industry, along with the first balloon tire introduced by Firestone in 1923 and the first practical low pressure tractor tire also introduced by Firestone a few years ago. The new tire is made in three types—for passenger cars, trucks and tractors, but the new tread development is used in each.

The unique tread of this new tire cleans itself and will not clog with mud or clay, whereas in some tires the tread clogs up just when traction is most needed. The tread design also does away with bumping—always an objection in other so-called traction tires—because in the new tire the tread projections are so placed that they are always in contact with the road. This is the first time a tire with maximum traction has been built for passenger cars, because traction always had to be sacrificed to obtain smooth riding.

The new tread, with its powerful grip, requires a tire body of extra strength, and this is provided by the use of the patented process of Gum-Dipping the cords. Underneath the tread are two extra layers of Gum-Dipped cords to give a stronger bond between the cord body and tread.

Since Firestone introduced the low pressure tractor tire a few years ago, thousands of tractors have been changed over as farmers realized the economy of time and fuel, the increased comfort and greater utility these tires provide. Tractor manufacturers have redesigned their tractors in many ways to make use of the increased speed now possible with rubber tire equipment. The new "Ground Grip" tire with its greater traction and other advantages, will gain favor even more rapidly in all kinds of tractor operation, and for truck and passenger car service. Farmers, road builders, rural mail carriers, and others who have tried the new tire say that it gives a new experience in extra traction and smooth operation.

PROGRAMS

WADESONIAN

CLANTON, ALABAMA

THURSDAY, OCT. 10
James Cagney - Pat O'Brien in
"THE IRISH IS IN US"
COMEDY—"Oh, Evaline"

FRIDAY, OCT. 11
Chas. Buddy Rogers in
"OLD MAN RYTHM"
COMEDY—"Raised and Called"
SERIAL—Buck Jones in "Roaring West"
This Picture Will Be Shown Saturday Night at 10:00

SATURDAY MATINEE - SATURDAY NIGHT, Oct. 12
Jack Perrin in "TEXAS JACK"
COMEDY—"Raised and Called"
SERIAL—Buck Jones in "Roaring West"
Matinee 2:00; First Show 7:00; Second Show at 8:30

MONDAY and TUESDAY, OCT. 14 and 15
Bing Crosby - Joan Bennett in
"TWO FOR TONIGHT"
COMEDY—" Sirens of Syncopation"

WEDNESDAY, OCT. 16
Joan Blondell - Glenda Farrell in
"WE'RE IN THE MONEY"
ALSO COMEDY

LIST OF BIRTHDAY PASSES

Clanton—Sarah Smith, Oct. 12; Eva Lee McDowell, Oct. 11; Otis Martin, Oct. 11; Wilton Massey, Oct. 15; Windell Massey, Oct. 15; Calvin Williams, Oct. 13; Clyde Littlejohn, Oct. 16; Mrs. W. M. Brown, Oct. 14; Mrs. Hubert Devaughn, Rte. 4, Oct. 11; Ted Hammett, Oct. 10; Robert Alred, Oct. 14; Zora Guy, Oct. 14; Helen Roberts, Oct. 14; A. K. Taylor, Oct. 12; Emmy Sue Mullins, Oct. 16; L. C. Reynolds, Oct. 11; Mattie Arant, Oct. 11; Alma Allen, Oct. 14; Earle Cox, Oct. 14; Chloe Nivens, Oct. 11; Marvin Scarbrough, Oct. 15; Mrs. G. C. Powell, Oct. 14; Mrs. Clara Tippett, Oct. 10; Flora Mae Mims, Oct. 10; **Stanton**—Mrs. L. O. Dyer, Oct. 10; **Coopers**—Richard Adams, Oct. 14; J. B. Morgan, Oct. 15; **Maplseville**—Ruth Mize, Oct. 16; Mattie M. Garner, Rte. 1, Oct. 13; Crayton Deramus, Oct. 13; **Thorsby**—Jennie Wyatt, Oct 13.

ADMISSION 10c and 25c

ORIGINAL

SPECIAL FRIDAY & SATURDAY OCT. 11th & 12th SALE

YELLOW FRONT STORE

TOMATOES No. 2 Cans 2 For 15c

Peanut Butter 1-Lb. Jar 15c

Strikalite MATCHES 6 Boxes 23c

SUGAR 10 Lbs. 55c

MILLER'S CORN FLAKES 2 boxes 15c

MACKEREL SALMON 3 cans 25c

PURE—WONDER BRAND—FRESH 2 COFFEE POUNDS 25c

FLOUR

— BIG TALKER —

12 Lbs. 45c 24 Lbs. 79c 48 Lbs. $1.55

— DELICIOUS —

12 Lbs. 50c 24 Lbs. 95c 48 Lbs. $1.85

GOLD MEDAL Hard to Beat 24 Lbs. $1.05

ORIENT None Better 24 Lbs. $1.15

It takes only two pounds of Lard to make up a 24-Lb. Sack of either ORIENT or GOLD MEDAL Flour into biscuits.

OUR MOTHERS COCOA 1-Lb. Can 10c

REX Soda Crackers 1-LB. BOX 10c

VANILLA WAFERS 1-Lb. Box 15c

Flakewhite LARD 4-lb. Carton 55c

WASH BOARDS 25c

10-oz. TOMATOES 5 CANS 25c

DRY GOODS DEPARTMENT

New Shipment, Ladies' Full Fashioned HOSE All Sizes, All New Shades 59c pr.

Ladies Cotton Jersey Bloomers 15c Pair

Children's Cotton Jersey Bloomers 10c Pair

Ladies Heavy Outing Gowns Excellent Quality $1.00

Men's Blue Denim WORK PANTS $1.00 Pair

HEAVY 36-IN. In Several Colors SHIRTING 25c QUALITY 15c yd

Men's Water-Proof Duck or CORDUROY HUNTING CAPS 50c

SHOES SHOFS SHOES FOR THE ENTIRE FAMILY

We have the finest Line of Ladies Oxfords and Dress Shoes, Men's Work Shoes and Children's Shoes we have ever assembled and our prices are right.

See Our Line BEFORE YOU BUY

Ladies Silk Dresses and Coats and Suits. We get in a new assortment every week. No two alike. Priced from $1.98 up.

Mr. Roy and Coy Kendrick of Birmingham spent some time with their parents, Mr. and Mrs. J. W. Kendrick, last week.

New 1936 Chevrolet Truck

See Me for Advance Information on this Truck.

L. E. FOSHEE
CHEVROLET SALESMAN
Clanton, Ala.

Thorsby Institute News

The first meeting of the Helen Keller Literary Society was held last Saturday night. As this October commemorates the 408th anniversary of the translation of the Bible into English, it was fitting that members of the Bible classes taught by Miss Klingelhoefer, should take part in the program which had the Bible for its theme—centering especially around the Aposte Paul. Aside from a talk by Dora Holt on the missionary journeys of Paul, a dramatic reading "Paul Before Festus" was given by the following students: U. L. Mims, Thomas Hayes, Gladys Martin, Lance Franklin, Norwood Johnson, as characters; Mary Maud Knight as reader. This was followed by a piece entitled "The Writing of an Epistle." The closing feature of the evening was a short play, "The Test." The following students took part: Frederick Dunlap, Inez Jackson, Bernard Adams, Bernice Robinson, Edward Roy. The banner for attendance went to the Pushmataha Club.

A week from Saturday night, at 7:30 in Thorsby Institute Auditorium, those who enjoy music will have an opportunity to hear Miss Katheryn Foss, music teacher at Thorsby Institute, who will give her graduating recital in voice. This recital was given at Piedmont College last spring. Miss Foss will be accompanied by Miss Jane Roberts of Clanton. No admission will be charged.

On the twenty-fourth and twenty-fifth of October the first term examinations will take place.

On November second the second open meeting of the Helen Keller Literary Society will be held. Every one is invited.

November twenty-third will be the date for the annual stunt night at Thorsby Institute. This is always one of the best programs of the year. It is hoped that many will be interested in attending.

USED CARS FOR BUSINESS

Why not have a USED CAR for a second car for business? Don't deny your family the pleasure of the family car, but see our low-priced USED CARS today.

1929—Ford Pick-Up	$185	1930—Chevrolet Sedan	$240
1929—Ford Cut-Down	$ 45	1932—Chevrolet Sedan	$350
1928—Chevrolet Cut-Down	$ 35	1929—Ford Coupe	$ 85
1933—Ford V-8 Coach	$385	1928—Chevrolet Sedan	$ 85
1934—Chevrolet Sedan	$495	1928—Chevrolet Coach	$125

Is it good sense to let your car run down until it breaks down when you need it the most?

HAYES Chevrolet Co.
Dick Hayes Jack Hayes
Clanton, Ala.

Predicts Modified Capitalism

NEW BRUNSWICK, N. J. — Economic developments in the United States in the next decade will include "a continuation of the capitalistic or private profits system with many modifications," was the opinion expressed here by W. M. Kiplinger, business writer of Washington, D. C., in an address before the Graduate School of Banking, conducted jointly by the American Institute of Banking Section of the American Bankers Association and Rutgers University as an advanced course of study for bank officers.

"Capitalism, communism, or fascism?" Mr. Kiplinger said. "I think we may look for a continuation of the capitalistic or private profits system, with many modifications. The modifications relate mainly to government control, government supervision, government direction of the broad policies of private industry. Profits are bound to be limited in one way or another by governmental action. Not eliminated, but limited, partly by more and more government regulation, partly by heavy taxation."

For over a half century the colleges of agriculture, the agricultural experiment stations and the United States Department of Agriculture have been blazing the trail for agricultural advancement and improvement. Notwithstanding these efforts, the damage from soil erosion has very largely, if not entirely, off-set the benefits from this research. The time is ripe for additional effort, declares a farm authority.

GOWAN & GOWAN
Dentists
General Practice
J. E. Gowan J. S. Gowan
Clanton (7-1-35) Alabama

Mr. and Mrs. Webb Parrish and Billie Ann visited in Clanton Sunday.

Mr. and Mrs. W. H. Townsend of Birmingham spent Sunday with Mr. and Mrs. Malcolm Manning.

THORSBY SECTION

(Mrs. S. E. Norton, Manager)

Regular services at the Congregational church next Sunday. Sunday school at 9:45 a.m. Regular worship service at 11:00 a.m. Communion service will follow.

Choir practice under the direction of Miss Katheryn Foss will be held Wednesday afternoon at 4 o'clock.

Prayer meeting Wednesday evening at 7 oclock. The subject will be "Religion to the World."

The Busy Bee Sunday school class of the Congregational church will meet at the parsonage Wednesday afternoon at 3:30.

The Boy Scouts will meet Friday afternoon at 4 o'clock at the church. The boys will bring necesary equipment for an overnight camp.

Regular services will be held both morning and eveningt next Sunday at the Baptist church.

The Baptist social will meet Thursday afternoon at the home of Mrs. H. W. Reinhardt.

The Lutheran Ladies Aid social will meet at the home of Mrs. Frank Nelson on Thursday of next week, October 17.

The Grammar School opened last Tuesday with a short program. During which the Rev. J. W. Jones gave a short talk. The teachers for the year are as follows: Mr. Hayes, of Boaz, principal; Miss Elizabeth Austin, Mrs. Thompson, Mrs. Leon Mims, Mrs. Williams, and Mrs. Dera Gentry.

The Eastern Star Sewing club met with Mrs. J. H. Goddard on Friday for an all day meeting and sewed for the Masonic Home at Montgomery.

Mrs. Burt Higgins, Mrs. W. H. Wilson, Mrs. J. H. Goddard, Mrs. N. Laurel, Mrs. J. N. McCain, Mrs. J. L. Mixson, and Mrs. R. R. Franklin spent Tuesday in Montgomery visiting the Masonic Orphons' Home.

Mrs. N. Johnson had as her guests for the week Mr. S. J. Wyrosdick of Andalusia.

Mr. M. M. Wyrosdick of Birmingham spent Sunday with his sister, Mrs. N. Johnson.

Miss Ruth Foss of Thorsby Institute had as her guest on Saturday Mrs. Carence Stauffer of Louisville, Kentucky.

Mrs. Alton Sumners and daughter of Elkton, Tennessee, spent the week end with Mrs. Malcolm Manning.

Miss Martha Wililams and Mr. Jack Higgins, who are students at Southern Union College, at Wadley, spent the week end at home.

Mrs. G. W. Garrick of Georgia is visiting her daughter, Mrs. C. M. Williams.

Miss Edna Raybon spent a few days last week with Mr. and Mrs. Roy Wilson.

Mrs. S. Raybon of Montevallo, Mr. and Mrs. Hardie Edwards of Wilton, and Mr. and Mrs. Ben Raybon of Wilton spent last Thursday with Mr. and Mrs. W. H. Raybon.

Mr. Phares Raybon spent the week end in Birmingham.

Mr. and Mrs. Reno Villadsen of Aldrich visited in Thorsby last Sunday.

Mr. and Mrs. Arnold Soberg of Birmingham spent Sunday with Mr. and Mrs. M. J. Soberg.

Mrs. Anna Villadsen has gone to Aldrich to spend a week.

Mr. and Mrs. H. W. Reinhardt have as their guest Miss Zada Taylor of Jasper.

Mrs. H. W. Reinhardt and Linnie Belle spent Thursday and Friday in Callacis visiting Mrs. Leonard Perry.

Miss Jean Swanson of Union Springs is spending a few weeks with Mr. and Mrs. J. L. Mixson.

Mrs. J. E. Each has returned from Birmingham where she spent about 10 days visiting her sons, Cecil and William.

Mr. and Mrs. L. E. Moody and little son, Allan, of Birmingham, spent the week end with Mr. and Mrs. V. H. Sutlive.

Mr. and Mrs. Donald Merchant were guests of Mr. and Mrs. Tom Kemp Kemp on Sunday.

Circle No. 2 of the W. M. S. will meet on Tuesday of next week, October 15th, at the home of Mrs. Tom Robinson.

Mrs. Clarence Agee and Mr. Farmer Seales of Selma spent Sunday with their mother, Mrs. S. S. Seales.

Mr. and Mrs. Scott Taylor of Talladega visited their mother, Mrs. S. S. Seales Sunday.

Mrs. W. L. Law is on a visit with her sister in Montgomery.

Mr. and Mrs. Hubert Sharpe and Mr. and Mrs. Snyder spent Saturday in Birmingham.

Mr. and Mrs. E. R. Piper and Miss Mae Woods spent Thursday in Clanton.

Circle No. 1 of the W. M. S. met at the home of Mrs. John Childress on Tuesday of this week.

The P.-T. A. will give a reception on Friday night, October 11, at 7:30, at the Grammar school for the teachers of the school. Everyone is invited.

Miss Elizabeth Austin visited her friends in Montevallo Sunday.

Mr. Hayes, principal of the public school, visited in Clanton Sunday.

Mr. and Mrs. Bill Blood spent Sunday in Birmingham.

Mr. S. M. Pate, Mr. Earl Marcus, Mr. Fred Howard, Mr. J. D. Cleckler and Mr. Cecil Cleckler spent a few days last week fishing at Orange Beach.

Mr. and Mrs. O. S. Burnett had as their guests on Sunday, Mr. and Mrs. Odis Miller.

Mr. and Mrs. A. P. Villadsen of Birmingham spent last week in Thorsby.

Mr. Erschel Martin of Chicago, Ill., is visiting his father, Mr. J. R. Martin.

Miss Marguerite Davison spent last week in Thorsby and will leave Wednesday for Kentucky to attend the State Conference.

Mrs. W. B. Hamilton of Birmingham is visiting Mrs. N. Laurell.

Mrs. N. Laurell spent Sunday with Mrs. W. B. Hamilton.

Mr. and Mrs. M. J. Soberg are enjoying a visit from their son, Mr. Carl Soberg, and his wife from Sheboygan, Wisconsin.

Mr. Lewis Johnson of Fort Benning, Ga., is at home with his parents, Mr. and Mrs. N. Johnson, for a few days.

Game and Fish News

Montgomery, Ala., Oct. 9.—Reports having reached the state conservation department of some confusion among hunters as a result of new legislation reducing the cost of the fur-catcher's license, Commissioner I. T. Quinn said today that no change has been made in the cost of hunting licenses for the coming year.

"Any person who hunts outside of the county in which he maintains his permanent residence must procure a state hunting license and pay therefor a fee of $3," said the commissioner, "and any person who hunts within the county in which he maintains his permanent residence may hunt in said county by procuring a county license and paying therefor a fee of $1.00.

"All persons who take or catch fur-bearing animals for the purpose of selling the furs, skins or pelts therefrom must first procure a fur-catcher's license for which a fee of $2.50 is required. This license replaces the old $15 trapper's license. In addition to the fur-catcher's license, every fur sold or offered for sale or shipped within or without the state must bear a tag which may be procured at the office of the judge of probate."

Hunting licenses went on sale in this state October 1.

NAPOLEON S. JOHNSON
M. D.
Obstetrics and
Diseases of Children
Office Hours—9 to 12
CLANTON, ALA.

MAKE SURE

Come in Tuesday for a free and complete optical examination. You really owe it to yourself to see that your eyesight is perfect. Don't let eye trouble ruin your health.

Eyeglasses reasonably Priced!

DR. M. GOLDNER
of Birmingham, Ala.
Here in Clanton On Tuesday, October 15th, and Every Two Weeks Thereafter.
Office with Dr. J. P. Hayes
Clanton, Ala.

In The WEEK'S NEWS

WIN COLLEGE EDUCATIONS—Four young men were each awarded $5,000 university scholarships at the convention which closed this year's Fisher Body Craftsman's Guild competition. Photo shows (left to right) one senior winner, Ralph H. Munson, 20, of St. Paul, Minn., W. A. Fisher, president of the Guild and vice-president of General Motors, and R. H. Grant, vice-president of General Motors.

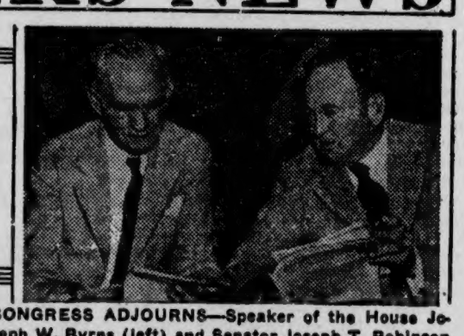

CONGRESS ADJOURNS—Speaker of the House Joseph W. Byrns (left) and Senator Joseph T. Robinson gratefully scan the resolution of adjournment passed by both houses of Congress.

PRESIDENTIAL INTERPRETER—George Creel, who 20 years ago was official spokesman for President Wilson, has just stepped into the Washington limelight with an authoritative statement of President Roosevelt's policies and plans for the future. Publication of his statement in Collier's is regarded as clearing the political atmosphere for the fall elections.

FRINGE TRIMMING—Jade green chiffon with fringe trimming was chosen by Virginia Bruce to be worn in "Dangerous Corner." A cowled neck is suggested by the deep matching fringe treatment.

TWO CHAMPIONS—Jack Dempsey, the Manassa Mauler, and Harry E. Wilken, Sr., who has distilled 330,000,000 gallons of whiskey, more than any othe living man.

IN THE "WAR ZONE"—Machine gunners of the 27th Division National Guard prepare for action in the war manoeuvres at Pine Camp, N. Y. Many states took part in this summer's war games.

POOR O

INCREASE IN DIRECT TAX COLLECTIONS

An increase of well over two million dollars in direct tax collections by the State Tax Commission for the fiscal year which ended September 30, 1935, showed the effect of the effect of the more vigorous tax enforcement policy of the Graves regime. When he was a candidate for a second term, Governor Graves told audiences all over Alabama that he would employ enough men in the Tax Department to secure a full and impartial enforcement of the State's revenue laws. Since he took office, the State Tax Commission, under the leadership of Henry S. Long, who is serving his second term as Chairman, has been getting results and bringing in more money by rounding up the tax dodgers. The field force of the Tax Commission has been strengthened and its work is rounding up escapes is a big factor in the boost in revenue.

Total tax collections for the fiscal year 1934-1936 were $15,598,840.03, as compared with $13,231,423.06 for the year 1933-1934, an increase of $2,367,416.97. The fiscal year 1934-1935 which ended September 30, 1935, embraced the last three and one-half months of the Miller regime and the first eight and one-half months of the Graves administration, while 1933-1934 was the last complete year of Governor Miller's term. The increase achieved by the Graves forces came largely through the more thorough enforcement of the existing revenue laws, as the general revenue act of 1935 did not take effect until October 1st. The above figures do not, of course, include ad valorem and privilege license taxes, and automobile tags, which are collected by the Tax Collectors and Probate Judges of the various counties and not direct by the State Tax Commission.

The biggset single item of increase was in gasoline tax, which advanced from $8,859,517.88 in 1933-1934 to $9,994,793.16 in 1934-35, an increase of $1,135,277.28. Several other classes of taxes showed a greater per cent of increase, however. For example, income tax collections more than doubled—from $373,169, to $867,548. Another notable item of increase, due to more effective enforcement was in the store license tax, which brought in $66,259 in 1933-1934 and $104,802 in 1934-1935. The tobacco tax showed a substantial gain, amounting to more than $400,000 from $1,636,109 in 1933-1934, to $2,049,054 in 1934-1935. One of the most significant features of the alties levied on violators of the tobacco tax penalties, which amounted to $4,499 in 1933-1934, and $37,692 in 1934-1935, an increase of close to 900 per cent. This big advance in penalties levied on violators of the Tobacco tax law has gone far to break up the bootlegging of cigarettes and helped bring about the heavy increase in tobacco tax collections.

Clanton Junior Dept. Store

"Quality Merchandise Where Low Prices Predominate"

Customers' Benefit Sale!

CONTINUED THROUGH the 2nd DAY of NOVEMBER

We wish to thank each and everyone of our customers and friends for their wonderful response to this Sale. Our appreciation is more than words can express.

We shall continue until November 2nd, for those who did not have an opportunity to reap the benefits of this Sale. The steady cooperation of our patrons has enabled us to offer BIGGER and BETTER values during the extension period of this Sale. Come and get an "eyeful" as well as your "armsfull" of bargains.

Mr. A. T. Deavers was the winner of the eight dollars in trade Saturday, October 5th, whose address is Route 3, Clanton, Alabama. Mr. Deavers said "I least expected to be the winner, but the fates must have been with me."

Another EIGHT DOLLARS IN TRADE will be given away Saturday, November 2nd. With your every purchase ask for a ticket.

Location—Red Front Store in the Heart of Clanton, Next Door to The Clanton Cash Store

Plain Cotton Talk *for* Cotton Farmers

BY ONE OF THEIR LARGEST CUSTOMERS

To an engineer, a tire is a machine for leveling out the bumps and unevenness of roads and highways. To a farmer, though, a tire is largely the product of the soil. Cotton and rubber, two principal materials of which tires are made, are grown by Nature.

Firestone buys the finest quality cotton and in the Firestone Factories, the most efficient in the world, they produce the highest quality tires at the lowest prices, so that you may use these tires to operate your farm more profitably. To the fine quality Southern-grown cotton, Firestone adds an extra process that makes the cotton cords stronger, more flexible, and gives tires greater blowout protection and longer life.

This process is Gum-Dipping and is patented. In this process the cotton cords are soaked in liquid rubber. Eight extra pounds of rubber are absorbed by every hundred pounds of cotton cord. This extra rubber binds the tiny fibres together, gives the cords a tacky base to insure more perfect union of cords to rubber, prevents friction and heat by giving each fibre a protective heat-resisting rubber jacket.

All of this adds extra cost to making a tire, but not to you. In fact, it makes your tires cost you less *"per mile."*

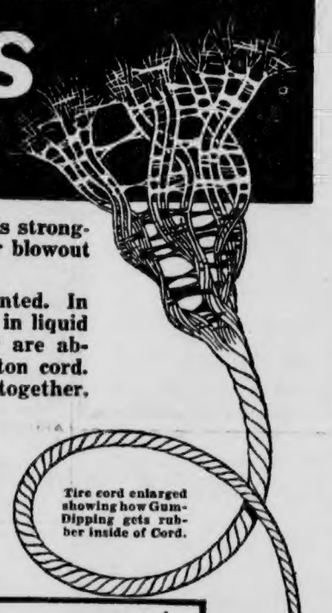

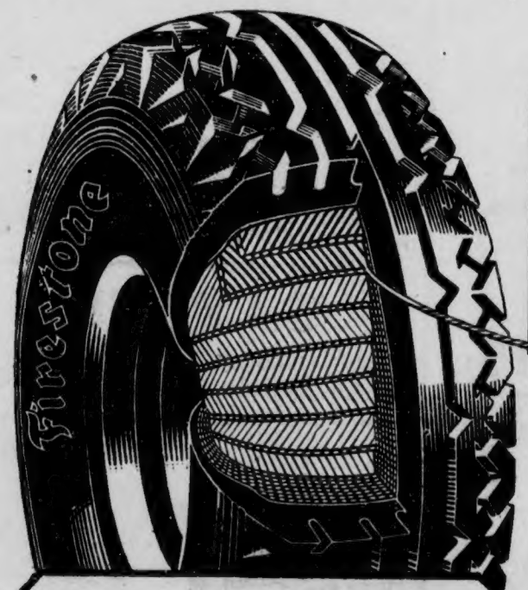

MAKE THESE TESTS YOUR SELF

Rubber will not stick to ordinary Cords, regardless of pressure applied.

Rubber sticks to the tacky base of Cords that are Gum-Dipped.

Note how bundle of ordinary cords fray out when rubbed in palm of hand.

Gum-Dipped cords operate as a unit eliminating friction and heat.

You can get a better tire for your needs at no higher price when you buy a Firestone Tire with the Firestone name and guarantee!

LIBERAL TRADE-IN ALLOWANCE FROM THESE LOW PRICES.

High Speed Type

Gum-Dipped

Made with the highest grade of rubber and cotton. Accurately balanced and rigidly inspected and we know it is as perfect as human ingenuity can make it.

4.75-19	$8.20	5.50-17 HD	$12.75
5.00-19	8.80	6.00-17 HD	14.30
5.25-18	9.75	6.50-19 HD	17.45
5.50-17	10.70	FOR TRUCKS	
6.00-16	11.95	6.00-20	$16.95
5.25-18 HD	12.20	30x5	21.30

Century Progress Type — *Gum-Dipped* — Equal or superior to any so-called First Grade, Super or DeLuxe line regardless of name, brand or manufacturer.

4.40-21	$6.65
4.50-21	7.30
4.75-19	7.75
5.25-18	9.20
5.50-18	10.40

Oldfield Type — *Gum-Dipped* — Equal or superior to any special brand tire made for mass distributors, advertised without manufacturer's name.

4.40-21	$6.05
4.50-21	6.65
5.25-18	8.40
5.50-17	9.20
FOR TRUCKS	
600-20	$14.85
30x5	18.65

Sentinel Type — Carries the Firestone name and guarantee. Equal or superior to any tire in this price class.

4.40-21	$5.25
4.50-21	5.75
4.75-19	6.10
5.50-18	8.15
FOR TRUCKS	
600-20	$13.40
30x5	16.80

Courier Type — For car owners who need new tire safety at a very low price.

30x3½	$4.05
4.40-21	4.75
4.50-21	5.25
4.75-19	5.55

The Greatest Improvement in Years for Farming Cotton and Other Southern Crops.

Farmers who have been stalled in deep mud, soft sand or loamy soil with their car, truck or tractor, will appreciate the importance of Firestone's new Ground Grip Tire. Does away with expense and bother of chains. Made in three types—for passenger cars, trucks, and tractors and farm implements.

CARS		TRUCKS		TRACTORS	
4.50-21	$7.85	32x6	$20.25	5.50-16	$11.05
4.75-19	8.50	6.00-20	16.95	6.00-16	12.40

BATTERIES

As Low As $5.55 exchange

SEALTYTE LEAKPROOF TUBES

Sealed against air leakage to give greater mileage.

4.40-21
4.50-21
4.75-21

$2.45

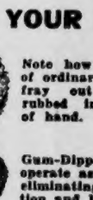

SPARK PLUGS

Quick spark—withstand heat—longer life.

58¢ Each in Sets

Firestone

Billingsley Service Station

Day Phone 235 ROAD SERVICE Night Phone 50-W

The devil told Eve in the garden of Eden to be her own god. You don't need anybody to tell you what to do. Live your own life. That is the substance of what he said when he was tempting the first woman. Adam and Eve decided to be free, but instead of finding freedom, they found slavery and they enslaved the race. The godless, superficial, worldly crowd who imagine they are free are the biggest slaves on earth. They are slaves to appetite and passion. They wear the devil's chains. The freest people on earth are Christian people. Every real Christian lives as he pleases to serve God.

As everyone connected with an educational institution knows, during the first few days of school there are a few students who go back home. You can not gather several hundred young people from all sections of the United States and from across the seas in an educational institution and have all of them strong enough to face life away from home. As I am dictating this article I see a young man leaving. He is the second student who has left. One student left because he said he could not give up cigarettes and we do not allow our students to use tobacco in any form. The one who is now leaving came to my office for a conference. He asked for my advice. I gave it to him, but he did not want advice—he wanted me to endorse his decision to go home. I tell young people everywhere "Get your advice from people who know". If I wish to learn about "'possum hunting", I would not go to Broadway, New York and ask someone who had never been out of the city to give me advice. I would find some good old country man who had a cur dog and had been "'possum hunting". If you wish to know how to preach, ask some man who has preached to great crowds—not musty, cold, dead seminary preacher, who has never preached to a large audience in his life. If you wish Christian advice, do not ask some worldly, godless person. Find some man or woman, deeply spiritual and orthodox and sensible, and ask for advice. You young people who have life's road mation from some Christian man or ahead of you better get some inforwoman who has travelled the road. The writer has made many mistakes, but he always did have enough sense in every crisis to get advice from someone who knew what to tell him. If I had not sought advice from the proper party a few times in my life, my life would have been wrecked for time and possibly for eternity.

UNIVERSITY NEWS

University, Ala., Oct. 9.—The question "Resolved: That each state shall apply addequate medical service to all of its people at public expense" has been adopted by the National Debating League for high school debates this year, it was announced by Dr. W. C. Blasingame of the Extension Division of the University of Alabama, in charge of the high school debates in Alabama.

Debates for the state championship will be held at the University of Alabama the first week in March, he added. As before, there will be two divisions, one of high schools in cities of more than 5,000 population, and the other of rural high schools in other towns.

The need for a woman member on the board of trustees of a progressive coeducational university was pointed out by Mrs. J. D. Grigsby, international president of Delta Delta Delta fraternity for women, visiting at the University of Alabama.

"Many matters regarding women students should rightfully be treated from the woman's point of view, which a woman understands best," Mrs. Grigsby said. She mentioned such matters as administration of girl's dormitories, sororities, and others.

Dr. John H. Musser of the Tulane School of Medicine spoke here in commemoration of the eighty-first birthday anniversary of Dr. W. C. Gorgas. Dr. Musser pointed out the efforts of Sir William Osler in securing for General Gorgas his opportunity to work in Panama.

About three hundred and fifty pledges to fraternities on the campus were announced this week. Many of the fraternities have pledged additional men not yet announced.

Richard Mansfield Jones, Tuscaloosa, was elected President of the freshman Y. M. C. A. cabinet. Vice-president and secretary-treasurer were Jimmy Webb, Hangerstown, Mr., and Charles O'Neil, Butte, Mont. The entire freshman cabinet was announced.

The Crimson Tide will meet another formidable foe in Mississippi State this week end on the campus. Coach Thomas is still worrynig about several of the injured regulars.

Thirty-seven new members were initiated into Blackfriars, dramatic organization at the University of Alabama.

At the first woman's convocation last week, Elizabeth Jolley, Downs, introduced the presidnets of the women's extra-curricular organizations at the University of Alabama.

Still Coughing?

No matter how many medicines you have tried for your cough, chest cold or bronchial irritation, you can get relief now with Creomulsion. Serious trouble may be brewing and you cannot afford to take a chance with anything less than Creomulsion, which goes right to the seat of the trouble to aid nature to soothe and heal the inflamed membranes as the germ-laden phlegm is loosened and expelled.

Even if other remedies have failed, don't be discouraged, your druggist is authorized to guarantee Creomulsion and to refund your money if you are not satisfied with results from the very first bottle. Get Creomulsion right now. (Adv.)

FIRE PREVENTION WEEK HELPS THE FORESTRY

Mnotgomery. — That National Fire Prevention Week, from October 6 to October 12, is designed to aid in reducing the number of forest fires as well as structure fires is pointed out by the Alabama Commission of Forestry. Uncontrolled fires often destroy values of more than one kind. While originally sponsored by agencies concerned with structural insurance matters, Fire Prevention Week, by the very nature of the sentiment and action that it is designed to arouse, may be observed with reference to all values that can be injured by burning.

Fire Prevention Week, as proclaimed by the President, falls at a particularly appropriate time for Alabama. October, on the average, is the driest month of the year in this state. Surface vegetation begins to wither during this month and affords a ready medium for the spread of fire over the fields and through the woods. There are also likely to be brisk winds during October which add very materially to the fire hazard. Alertness on the part of landowners, their tenants and employees is the chief insurance against severe losses during this time of the year.

FALLING THIN BRITTLE

HAIR

BALD PATCHES SPLITTING ENDS DANDRUFF

Hair troubles are usually scalp troubles and scalp troubles are frequently due to a parasite of some kind or other that eats into the scalp and causes infection with consequent irritation, itch, crusty sores, scales and thin and falling hair.

There is one treatment for the scalp that not only destroys the parasites but also helps heal the irritated scalp. It is Dr. Porter's Antiseptic Healing Oil. Not a fancy preparation, but an effective one—and that's what you want, results. The use of Dr. Porter's Antiseptic Healing Oil will purify your scalp and promote the growth of healthy, vigorous and lustrous hair. Dr. Porter's Antiseptic Healing Oil is made by the makers of Grove's Laxative Bromo Quinine and is sold by all druggists at 30c and 60c with guarantee of satisfaction or money back.

LOUIS PRINCE JEWELER

EXPERT

Watch Repairing

Diamond Rings and Watches

CLANTON, ALA.

Located on the Highway

CARD OF THANKS

I wish to express through your splendid paper my deep appreciation and sincere thanks to every one throughout Chilton and other counties of Alabama for their generous aid and kind, thoughtful expressions of sympathy during the recent illness and death of my loving companion and wife. I also desire to thank God more for the way He blessed us during this time. I feel sure God's will was accomplished, even though the loneliness I feel is beyond expression.

May God's richest blessings abide with every one of you.—Joseph F. Bone.

Miss Ada Holcombe had as her guest Monday her sister, Miss Zemma Holcombe, of Calera.

Mr. and Mrs. J. P. Venable and children left Wednesday to make their home at Fitzpatrick, near Wetumpka. Mr. Venable is connected with the cotton buying department of the Farm Bureau.

Correct Glasses

WILL PROTECT YOUR EYES

Glasses are more than just something to help you see better.—They are a part of you—and must be made to fit your Eyes, your work and your personality.

I will be in Clanton At the Exchange Hotel

MONDAY, OCT. 14TH

And the Second and Last Monday In Each Month

I am in my Montgomery office all day Thursday, Friday and Saturday. Sunday hours, 10 to 1 P.M.

DR. S. A. BARSON

OPTOMETRIST

CHILTON B. T. U. CONVENTION TO BE HELD AT BETHSALEM

The Chilton County B. T. U. Convention will be held at Bethsalem church Sunday, October 13th, at 2 p.m. All Baptist Churches of this association are urged to send representatives to this meeting. The program is as follows:

2:00—Song. Prayer.
2:10—Devotional, Mrs. C. L. Wilkins.
2:30—Roll Call.
2:45—The Responsibility of Christian Leadership, Jim Parrish, Associational Leader in adult work.
3:10—The Place of the B. A. U. in our church program.
3:40—General Discussion.
4:00—Song. Dismissal.

J. Lee Yates, Pres. Chilton County B. T. U. Association; Chester A. Maddox, Secty.

RIGINAL

SALE ON
MEN'S HATS
Men's Snappy Wool FELT HATS $1.50
All Sizes and Colors

Men's Newest Styles and Shape Hats. In beautiful Fall colors of Tokoy, Brown, Snowflake Brown, Snowflake Gray, Snowflake Black and Aluminum Gray.
$1.98
Men's Genuine Fur Felt Hats Wide brims in Brown Black and Tan $2.25
The DOLLAR STORE
CLANTON

CLANTON LODGE NO. 423
A. F. & A. M.

Regular Meeting
1st Saturday and 3rd Tuesday
of Each Month
7:30 P.M.

CLASSIFIED ADVS.

FOR SALE—1935 Chevrolet Pick-Up, slightly used, first class condition. See Mack Culver, at Clanton Cash Store. 10-10-3tc.

FOR SALE—Entire Stock of used auto parts for sale at a bargain. Located first door north of Clanton Motors.—See R. V. Watson, or call 2404. 10-10-2t.

FARMS FOR SALE—Reasonably priced, terms 20 per cent cash, balance payable on convenient terms with 5 per cent interest. Write D. W. Waite, Field Representative Federal Land Bank of New Orleans, Clanton, Ala. Phone 218-J. 1-136

STOMACH ULCER, GAS PAIN, INDIGESTION victims, why suffer? For quick relief get a free sample of Udga, a doctor's prescription, at Alred Drug Co. 9-26-10tp

FOR SALE—One dining table for 4 to 12 people; 6 side chairs and 2 end chairs; all quarter-sawed oak. For particulars apply at The Union-Banner. 1tch.

STALLION FOR SERVICE—All-purpose horse; weight 1,250 pounds; dark bay color; works to any farm machinery; fair under saddle. Fee $10. See me for special appointments for community groups; regular service at my place 1 mile east of Clanton.—W. L. Parrish, Clanton, Ala. 9-12-4tpd.

WANTED PEANUTS—The Union-Banner will trade a subscription or two for some good, clean peanuts. The market price, or better, will be allowed.

FOR SALE—One new motor boat, suitable for automobile motor. Is 20 feet long. Will sell for $25 cash. —W. U. Headley, Clanton, Ala., Rte. 5, Mims Ferry. 9-26-3tpd.

FOR SALE OR TRADE—One or all of my 35 herd milch cows.—Sam Wilson, Clanton Route 4. 9-26-3tp

FARM FOR SALE—58 acres, 2 good dwellings, good barns, plenty water, good pasture, 40 acres in cultivation. Four miles south of Clanton on Wilson-Askins Road.—J. S. Davis, Clanton Rte. 2. 10-3-3tp

FOR SALE—1929 Hudson Super-Six 4-door Sedan in A-1 condition for sale or will trade for mule or horse. —A. L. Wampem, Thorsby, Alabama. 10-1-3tpd.

FOR SALE—Farm for sale, 45 acres. 4-room house and good well of water and barn. One mile north of Collins Chapel church. Price $1,200.—J. W. Caton, Jemison Rte. 2 10-3-2p

J. OSMOND MIDDLETON
Lawyer
Office in Walker Building
Clanton, Ala.

MULE FOR SALE—age 10, weight 1,050. Will sacrifice for $100 cash. —Lonnie L. Cobb, Jemison, Ala. -tp

FOR SALE—One 2-horse wagon, shop tools, and one cotton fowler. Will sell very reasonable.—Mrs. J. W. Lowery, Clanton Rte. 4. 1tp.

FOR SALE—1930 Model Chevrolet Coach. Motor jam-up. New tires and battery. Priced to sell.—Jack Nix, Clanton, Ala. 1tp.

CANE FOR SALE—Blue cane, suitablefor market, 5½ and 6½ feet long.—J. C. Wilson, Clanton Route Two. 1tp

WANTED—Model A Ford Truck. Will pay cash for truck or pick-up. Must be a bargain. No dealers. See or write Lee A. Popwell, Clanton Route One. 1tp.

MELVIN AND JOE MIMS TAKE OVER GULF STATION

The new Gulf Station on the highway, formerly operated by Mr. Venable, has been purchased by Melvin Mims and Joe Mims, both prominent young business men of Clanton. It will be under the direct charge of Melvin Mims in the future.

Assisting Mr. Mims will be Mr. Chester Miller. The place will be known as Mims Service Station, and they will conduct a business consisting of everything usually connected with a first-class filling station. Turn to their big adv. in this paper and find out what all they have that will interest you.

TWO ALABAMA STUDENTS ARE PLEDGED TO COLLEGE CLUBS

Blue Mountain, Miss Oct. 7.—Miss Martha Elizabeth Browning of Bridgeport, Ala., and Miss Dorothy Waite of Clanton, Ala., were pledged to the social clubs of Blue Mountain College last week. Miss Browning and Miss Waite were taken into the Modenians. Like Vassar, Smith Bryn Mawr, Mt. Holyoke and Wellesly Colleges, Blue Mountain never has had sororities. Instead, the Modenians, Eunomians, and Euzelians, mutually exclusive groups, are the mediums of extra-curricular expression at Blue Mountain.

Miss Browning is a junior at Blue Mountain College and is working toward her Bachelor of Arts Degree. She is the daughter of Mr. and Mrs. G. F. Browning, and graduated from the Central High School in Chattanooga, Tennessee, and attended the University of Chattanooga for two years. Miss Waite, a member of the freshman class, is the daughter of Mr. and Mrs. D. W. Waite, and graduated from the Chilton County High school in Clanton in 1935.

LEADERSHIP MEETING IS HELD IN CHILTON COUNTY

Miss Nell Pickens, Home Management Specialist of the Alabama Extension Service, Auburn, was in Chilton County on Thursday, October 3, to conduct a leadership meeting for the leaders of home demonstration clubs of the county. The meeting was held at the Clanton City Hall with 50 leaders present. These leaders came from 14 different communities in the county.

The program was centered upon "The Comfortable Kitchen" and "What To Buy For the Kitchen." Miss Pickens, assisted by the home agent, gave demonstrations on these subjects.

Prior to the beginning of the leadership meeting, a short business session of the leaders was held. The following officers were elected: Mrs. W. A. Adams, Chairman; Miss Lena Downs, Secretary; Mrs. Mattie L Crew, Song Leader.

21 GALLONS OF COFFEE SERVED AT MATT'S CAFE

Mrs. Mat Ware, of Matt's Cafe, reports that the free coffee deal put on last Friday, wherein Dixie Club coffee was given away, the amount of twenty-one gallons was served to the public.

The cafe was well pleased with the way the people responded to their invitation to have a free drink on them.

NOTICE OF APPLICATION FOR PERMANENT PAROLE

Notice is hereby given that the undersigned, Oscar Mims, who was convicted in the Circuit Court of Chilton County on May 7th, 1934, for manufacturing whiskey and possession of a still, and sentenced to a term of three years to four years, will make application to the Hon. State Board of Pardons for permanent parole.—(Signed) Oscar Mims. 10-2p

CHILTON COUNTY BAPTIST ASSOCIATION TO MEET AT LIBERTY HILL CHURCH

The Chilton County Baptist Association will meet with Liberty Hill church, four miles west of Clanton, on October 16 and 17.

Following is the chairmen of the committees for this session: Temperance, W. W. Allen, Cooper, Ala; Orphanage, C. C. Conway, Jemison, Ala.; Sunday school, H. D. Durbin, Clanton, Ala; Periodicals, Paul Oden, Lawley, Ala; Christian and Ministerial Education, G. H. Carroll, Clanton, Ala.; State Missions, G. F. Harper, Thorsby, Ala; Home Missions, M. Lockhart, Clanton, Ala; Foreign Missions, W. P. Lowery, Thorsby, Ala; W. M. U., Lera Grant, Route 2, Verbena, Ala; B. Y. P. U., Mollie Miner, Cooper, Ala; Relief and Annuity, W. H. Cook, Stanton, Ala.

Rev. W. E. Robinson was nominated to preach the introductory sermon, alternate, Rev. E. A. Norris.

Rev. Jones urges that all these people on the program be prepared to take their part on the program, or, if for any reason they can not be present, he urges that they please notify either him or Mr. Webb immediately.—J. W. Jones, Moderator, S. J. M. Webb, Clerk.

1935 C C H S FOOTBALL SCHEDULE

Prospects are brighter this year for a winning football team at C. C. H. S. than was expected. Twenty-five to thirty boys are out for training every afternoon. J. B. Varnell, director of high school athletics, and varsity coah, states that more determined effort on the part of the boys is manifested each day. A splendid spirit is shown and a feeling of pride is registered on the faces of each one as he dons his uniform for the day's practice. When the whistle blows for the beginning of the game this season, you will find that same old Chilton spirit "rearing to go."

Below will be found the schedule:

Wetumpka High at Clanton, October 11th.

C. C. H. S. at Tallassee, October 18.

C. C. H. S. at Marbury high, October 25.

Prattville high at Clanton, November 1st.

Montevallo high at Clanton, November 8th.

C. C. H. S. at Holtville high, November 15.

Isabella High at Clanton, November 22.

Come out and support your school and team; it is yours whether it wins or loses.

Prizes To Be Given In Cooking School

The date for the cooking school at the Baptist church has been set for Wednesday and Thursday, October 16 and 17. The first day will be at 2:30 in the afternoon; the second day will be at 2:30 in the afternoon and 7:30 at night.

Following is an incomplete list of the prizes to be given away together with the name of the donors:

Clanton Laundry and Cleaning Co., one suit or dress cleaned and pressed.

J. R. Mullins and Sons, two platters.

Clanton Cash Store, groceries and one barrel of Postel Elegant Flour.

Hill Grocery Company, will serve Fit-For-A-King Coffee, and will give other groceries.

Betsie Ross Broad Company, bread.

Merita Bread Company, bread.

Clanton Mattress Factory, one pillow.

Louis Prince Jewelry Store, one bracelet.

Goodman's Beauty Shoppe, 3 shampoos and sets.

The Leader, one pair silk hose.

Alred Drug Company, one 50c jar Amolin cream, one 50c tube Ungentine, one pint Z. L. antiseptic, 60c value.

Upchurch Drug Company, pint Mi 31 antiseptic, 49c box cleasing tissue, box Dasira Talc $1 value.

Nell's Eat Shop 3 meals.

Mazer's, one pair beautiful Dove Down hose, 1 dress print, one pair gloves.

Clanton Building Supply Company, dripolator.

Wingard's, pair ladies silk hose.

Clanton Shoe Shop, pair soles and pair heel taps and one pair shoes dyed any color.

Peoples Cash Store, groceries.

Murray-Bell Hardware Company, frigidaire food saver.

Klinner Furniture Store, 6 by 9 Linoleum square.

Watts Hat Shoppe, one pair ladies hose.

Little Fruit Store, basket of fruit.

Service Barber Shop, one hair cut.

J. R. Kemp, groceries.

Big Four Hardware Store, set of glass cups and saucers, hanging baskets.

Chilton County News, 3 one-year subscriptions.

Ward Bread Company, bread.

DeMabel's, shampoo and set, bottle of permanent wave oil, jar cleansing cream.

E. L. Klinner Furniture Company, table lamp.

V. J. Elmore 5c and 10c Store, glass pitcher, covered sauce pan, cake platter.

Taylor Dry Goods Company, $1.00 in trade.

Sanitary Barber Shop, hair cut any day except Friday and Saturday.

Tiffin Furniture Store, cutlery set.

A & P Tea Company, 25 lbs Eight O'Clock Coffee, 50 loaves bread, other groceries.

Nehi Bottling Co., drinks.

Louise Higgins Beauty Shop, one shampoo set and dry, one manicure.

Lou Beth's Beauty Shop, beauty treatment.

Swift & Co., one ham.

Harmel's, one ham through Clanton Cash Store.

Taylor's Market, groceries.

Clanton Wholesale Grocery Co., 25 pounds sugar, through Bean and Taylor.

Yellow Front Store, groceries.

The Union-Banner, three 1-year subscriptions.

Coca Cola Bottling Co., drinks.

The ladies sponsoring this school, the Baptist Missionary Society, ask the cooperation of the people of Clanton and Chilton county in this school. There are other business concerns giving prizes, whose names are not listed here; but the list was made as complete as possible. The ladies hope that no one will feel slighted if they happen to be omitted.

CLANTON CASH STORE WILL SERVE HOT BISCUITS

Clanton Cash Store announces that a representative of the Colonial Milling Company will be at their place Saturday, October 12th, to demonstrate Lite-Rize, Whiet King, Polly Rich and White Owl Flour.

Everybody is invited to attend this demonstration and get a hot biscuit free. Remember the date, Saturday, October 12th.

NEGRO TEACHERS INSTITUTE

A Chilton County Institute for colored teachers will be held at the Chilton County Training School next Monday, October 14th.

There are 20 colored schools in the county, employing 33 teachers, all of whom are expected to attend. E. G. McGehee, State Supervisor of Negro Education, will be the principal speaker.

Mrs. Clara B. Curry is seriously ill with pneumonia at her home in Clanton.

NEW BUS LINE
CLANTON TO SELMA
EFFECTIVE OCTOBER 1st
TWO ROUND TRIPS DAILY

LEAVES CLANTON 8:00 A. M. ARRIVES

Maplesville	8:32 A.M.
Stanton	8:42 A.M.
Plantersville	8:56 A.M.
Vine Hill	9:06 A.M.
Jones	9:14 A.M.
Fremont	9:22 A.M.
Burnsville	9:34 A.M.
Selma	9:55 A.M.

LEAVES CLANTON 5:00 P. M. ARRIVES

Maplesville	5:32 P.M.
Stanton	5:42 P.M.
Plantersville	5:56 P.M.
Vine Hill	6:06 P.M.
Jones	6:14 P.M.
Fremont	6:22 P.M.
Burnsville	6:34 P.M.
Selma	7:00 P.M.

LEAVES SELMA 6:00 A. M. ARRIVES

Burnsville	6:18 A.M.
Fremont	6:30 A.M.
Jones	6:38 A.M.
Vine Hill	6:46 A.M.
Plantersville	6:56 A.M.
Stanton	7:10 A.M.
Maplesville	7:20 A.M.
Clanton	7:55 A.M.

LEAVES SELMA 3:00 P. M. ARRIVES

Burnsville	3:18 P.M.
Fremont	3:30 P.M.
Jones	3:38 P.M.
Vine Hill	3:46 P.M.
Plantersville	3:56 P.M.
Stanton	4:10 P.M.
Maplesville	4:20 P.M.
Clanton	4:55 P.M.

THE SILVER STREAK BUS
UNION BUS TERMINAL PHONE 64

FOOD NEWS!

FRIDAY AND SATURDAY OCTOBER 11 & 12
Clanton CASH Store
WE DELIVER BLUE FRONT STORES PHONE 154
Peoples CASH Store
Thorsby CASH Store

MARKET SPECIALS
AT CLANTON CASH STORE

FRESH PIG — PORK CHOPS, Lb	25c
PICKLE PIG FEET	5c
BEEF STEW, 3 Lbs	25c
MACKEREL, 2 for	15c
FULL CREAM — CHEESE, Lb	20c
MEADOW GROWN — CHEESE, Lb	22c
SMOKED — BACON Bellies, Lb	27c
SAUSAGE, Mixed, Lb	18c

Colonial Milling Co., Representative at Clanton Cash Store, Saturday, October 12. FREE BISCUITS

PRODUCE SPECIALS

POTATOES, 10 Lbs	19c
ONIONS, Lb	4c
RUTABAGAS, Lb	3c
CABBAGE, Lb	2½c
ORANGES, Doz	25c
LEMONS, Doz.	20c
BANANAS, Lb	5c
LETTUCE, head	8c
FRESH PEAS, BEANS and TURNIP GREENS	
DELICIOUS — APPLES, Doz.	20c

LARD
SHORTENING

1-LB CARTON — SCOCO	15c
4-LB CARTON — SCOCO	55c
8-LB CARTON — SCOCO	$1.08

SUGAR

10-Lb Paper Bag	55c
10-Lb Cloth Bag	57c
25-Lb Cloth Bag	$1.40

COFFEE
Morning Bracer
FRESH GROUND
Lb 17c
GROUND FRESH WHILE YOU WAIT

Pork and Beans
31-Oz CAN
10c

OCTAGON SOAP CHIPS
1 Package 10c
1 Package Extra 1c
20c Value for 11c

2 For 15c

POST BRAN FLAKES
Pkg 10c

21-Oz Jar Dill PICKLES 15c
1-Lb Box CRACKERS 10c
16-Oz Jar Peanut Butter 15c
24-Oz Jar Peanut Butter 23c
8-Oz Jar Peanut Butter 10c
Thedford Black Draught 15c
CLABBER GIRL — Baking Powder, 32-oz 20c

CATSUP
FIRST AMERICAN — 14-Oz Bottle 10c

ICE CREAM POWDERS

3 For 25c

FLOUR SPECIALS
PLAIN or SELF-RISING

24-LB SACK — GOOD NEWS	85c
48-LB SACK — GOOD NEWS	$1.65
24-Lb SACK — Postel Elegant	$1.20
24-LB SACK — White Water Rose	$1.10
48-Lb White Water Rose	$2.15
PLAIN or SELF-RISING 24-LB SACK — WHITE OWL	95c
24-LB SACK — Postel PILLAR	$1.00
24-LB SACK — WINNER	$1.00
24-LB SACK — MILADY	90c
48-LB SACK — MILADY	$1.75

POOR O

Dept of Archives and History - Capitol

Chilton County
The Heart
Of Alabama

ESTABLISHED 1903 THE ESTABLISHED 1892

UNION - BANNER

Clanton, Ala.
Watch
It Grow

VOLUME 43.—TWELVE PAGES CLANTON, ALA., THURSDAY, OCTOBER 17, 1935 NUMBER 26

Alabama Power Co. Aids Schools

Power Company Pays Over $300,000 Into School Fund of Alabama

Birmingham, Ala., Oct. 11.—Thomas W. Martin, President, Alabama Power Company, today delivered to H. S. Long, President, State Tax Commission, check of Alabama Power Company for $330,514.65, to cover the hydro-electric kilowat hour taxes assessed for the special educational trust fund of the State, these taxes being approximately $40,000 more than in 1934. Upon delivery of this check, President Martin stated that the company was very glad indeed to know that these taxes would be used for education, especially at this time when the schools are in need of all available funds for current expenses.

The entire amount of this check will be devoted to educational purposes. From previous years, distributions of the Education Trust Fund, it appears that from this payment of the Power Company today, counties will receive for elementary and high schools, $200,000, and State institutions, $130,000. Among the larger beneficiaries appear: Alabama College at Montevallo, $16,000; Alabama Polytechnic Institute, $38,000; University of Alabama, $30; the seven Teachers' Colleges, $23; Jefferson County, $14,000; Mobile County, $4,200; Walker County, $7,600; Cullman County, $7,200; Marshall County, $6,000; Lauderdale County, $5,000; Crenshaw County, $5,700.

Mr. Martin further stated that the Company's total taxes for 1935 would approximate $2,250,000, the largest amount in its history and that the company continued to be the State's largest taxpayer.

BOOKS NEEDED AT CCC CAMP

Textbooks in various subjects are needed at the CCC camp. Especially needed are texts in English, spelling, arithmetic and citizenship. Texts in almost any subject can be used.

Since the school texts for the state have been changed, the books used last year by the children no longer have any commercial value. Since this is the case, the camp authorities wish to ask the people of Clanton to give these books for the use of the CCC classes.

Books may be brought to the school by the children and turned over to the principals, and the company truck will be sent to pick up the books. Or if anyone with books to give will call 132, the company truck will be sent direct to the house to get the books.

All who give books for this purpose may be assured of the very great appreciation of the CCC boys, practically none of whom are able to buy books for the courses that they wish to study.

GROCERY STORES OF CITY ADOPT STRICT WORK HOURS

The grocery stores and markets of Clanton have entered an agreement regarding a uniform opening and closing time during week days and Saturdays. It appears that this is a worthy move and merits the strict observance of all the stores of this kind in the city.

Below we publish the agreement and the signatures which have been attached to it:

"Clanton, Ala., Oct. 15, 1935.

"We, the undersigned managers and owners of meat markets and grocery stores in the City of Clanton, Alabama, do hereby agree to open our stores for business each week day at 6:30 a.m., and close our stores each week day, except Saturdays, at 6:30, p.m. On Saturdays we agree to open at 6:30 a.m., and close at 9:00 p.m. This agreement to be strictly adhered to and to begin on October 21st, 1935.

Bean & Taylor, Alonza Askins.
Taylor Grocery & Market, W. F. Irvin.
Peoples Cash Store.
Hill Grocery Co., L. Stewart, Mgr.
A & P Tea Co., G. C. Armstrong.
Clanton Cash Store, O. D. Deloach.
Sumter Farm & Stock Co.
Mrs. H. E. Culver.
C. R. Glenn."

MOTHER SEES SON SLAY HIS BROTHER

Maplesville, Ala., Oct. 13.—Mrs. Laura Moates looked on today while her son, Claude, 44, shot his brother John Wesley Moates, 35, to death at the front door of her home, she told Coroner J. Mell Martin, of Chilton County.

Coroner Martin quoted Mrs. Moates as saying that she was seated on the porch of the home she shares with her son, Claude, when her son approached with a man named Lum Roseberry.

John and Claude began quarreling over an old family disagreement, their mother told the coroner. Presently John was said to have pulled back his coat and said to Claude, "Go ahead and shoot me." Thereupon Claude shot him once with a .22 rifle, Coroner Martin said the mother told him.

Then, Mr. Moates was quoted as saying, Roseberry shot at Claude Moates with a shotgun but missed. The latter who had reloaded the rifle, Mrs. Moates told the coroner, shot Roseberry through the right arm.

Claud Moates came to Maplesville and surrendered to Deputy Charles Smith and swore out a warrant for Roseberry, who was arrested.

RED CROSS MEETING HELD AT CITY HALL OCTOBER 10

The Chilton County chapter of the National Red Cross held its annual meeting at the Clanton city hall last Thursday morning, October 10th. National representative, J. L. McGirt, was present at the meeting.

Officers for the coming year were elected as follows: General county chairman, Dr. C. O. Lawrence; secretary, Dr. A. E. Middlebrooks; treasurer, John C. Page; roll call chairman, J. Mell Martin; co-chairman, Dr. S. J. Ezelle; home and farm accident chairman, Dr. J. M. Kimmey.

An executive committee was named, consisting of all the above named officers, together with Mr. Sid Gibson, Dr. H. M. Nix, Messrs. C. C. Conway and Donald Merchant. Named as publicity committee were Billy Smith and T. E. Wyatt.

The home and farm accident prevention program, in the charge of Dr. J. M. Kimmey, is a new part of the Red Cross. A period for the observance of this program has been set from October 28th to November 2nd, and fuller explanation of it will be made by Dr. Kimmey at an early date.

FINE CORN FROM T. J. POWELL'S FARM

Uncle Tom Powell of Clanton Route 1 has on display at The Union-Banner office six ears of fine corn. Uncle Tom says that he is proud of his corn crop this year. He is one of the most successful farmers of eastern Beat 4.

Jim Mitchell Has Fine Corn

Mr. Jim Mitchell of Maple Springs community brought in a stalk of corn which grew thirteen ears. There are eleven ears on the stalk now, which Mr. Mitchell left at The Union-Banner office. He says that the stalk left here is no exception but that he has numbers of stalks in his field as good as the sample.

Baptist Convent'n For Constitution

Montgomery Baptist Body Is On Record Against New Deal

Montgomery, Ala., Oct. 12.—Baptists of the Montgomery Association, at the closing session of their annual meeting Friday at Prattville, adopted a resolution challenging the right of anybody, high or low, to change or set aside the U. S. Constitution, except as it may be interpreted by the Supreme Court, or amended and modified by the sovereign will of the people themselves.

In the resolution the churchmen said: "We believe it to be obligatory on the President and all other officers according to their sacred oath, to observe and support the Constitution, and to exert themselves to the utmost to see that others do the same."

The Baptists looked "with apprehension on the enormous and ever-increasing public debt of the country, and the failure of the administration to balance the budget." The resolution also condemned the proposed Federal child labor amendment which the Legislature of Alabama spurned at its summer session. While standing uncompromisingly for the proper protection and conservation of child life, through laws regulating the age and hours of child labor, the Baptists, on the other hand, said they "deplore and will resist every socialistic tendency which either seeks or makes possible the taking of children from under the direction, supervision and control of their homes and parents, such as is couched in the proposed child labor amendment to the Federal Constitution.

The Bapists pointed out that "our forefathers fought and won the revolutionary war for the right of self-government and the right to hold and administer private property, and against the laying of taxes on the people contrary to their own will."

"FAITHFUL WORKERS" SPONSOR FIELDS PICTURE

The program at the Wadesonian Theatre calls for the showing of the super-comedy "Flying Trapeze", with W. C. Fields, famous comedian, playing the stellar role. This picture will be shown Thursday night, October 17 (tonight). The showing is being sponsored by the Faithful Workers Sunday School class, who urge everyone to be present for a good show.

TO PREACH AT ALABAMA MILLS

Rev. J. S. Holland will preach at Alabama Mills church next Sunday, October 20th, at 11 o'clock a.m., and at 7:00 Sunday night. All are invited to attend. Rev. Holland is pastor at Liberty Hill church and Mulberry. He recently moved to Clanton from East Tallassee.

Mrs. Loren Smith was a visitor in Montgomery Tuesday.

BANNER 1 YEAR $1

For a limited time The Union-Banner will be sold one whole year for $1. This exceptional offer will not last long; and when it closes, the paper will go back to the regular price. If you want the paper for one dollar, better take advantage of it now. We will appreciate your business.

THE UNION-BANNER.

Yea Brother!

A CHALLENGE—PUT UP OR SHUT UP!

The Union-Banner will name a representative to accompany a like representative of The Chilton County News, these two to canvass the farmers of CHILTON COUNTY (not Bullock County), going to their homes, one by one, big farmers and little ones alike, asking them these two simple questions:

(1) Are you satisfied with the present system of cotton control, including allotments, and all things pertaining to your own personal farming problem? ..(2) Are you in favor of a continuance of the present cotton program?

No explanations, no discussions, but these two plain, easily understood questions, with the answer to be "yes" or "no". When the county canvass is finished, if more farmers favor the cotton plan than are against it, The Union-Banner will then believe that the farmers, themselves, are in favor of the cotton program, and will help The News in pulling for its continuance, with no politics entering the question.

On the other hand, if results prove that the majority of farmers are against the cotton program, The News will promise to help us in our fight against the AAA and the cotton program.

That's a fair proposition, open and above-board. Let's not try to cite Bullock County. Let's see the truth about CHILTON COUNTY—That's the one we are interested in. Let's turn the light on this question, once and for all, and find out who is right, and then all pull together to get the farmers that which they want.

WE CHALLENGE THE CHILTON COUNTY NEWS —PUT UP OR SHUT UP!

YEA, BROTHER — WE SHALL!

(By The Man in the Moon)

Last week The Chilton County News carried a front page editorial, which we suppose purported to be a scathing denouncement of The Union-Banner. The title of this harrangue was: "Shall We Destroy The AAA?" ..To which we answer: "Yea, Brother—We Shall".

We will take this editorial and read right down it from head to foot. To begin with, The News says The Union-Banner believes that if there had never been any AAA program, cotton would be selling for 15 cents a pound, and farmers could raise all they please. We agree! We firmly believe this, and offer the following well-known fact for evidence: On the very day that the Bankhead Act went into force, cotton was selling in Clanton for nearly 14 cents a pound and going up every day, but on that very day on which the price was pegged at 12 cents the price began to slip back until it reached the 12-cent level and STAYED THERE, until the recent new peg of 10 cents, when it slipped again to the 10-cent level and THERE IT REMAINS TODAY. If you don't believe it, try to sell a bale, please.

The News says that if we have some plan in mind by which this high price could be brought about, we are unpatriotic not to give the farmers the benefit of the idea. All right, Mr. News Editor, we DO have a plan, and here it is:

In the past, in the wheat and corn belt of the mid-west, statistics have always been kept by which could be known the "normal" crop of each and every individual farmer. Besides this, there is kept an all-time price level, the average all-time price of these commodities. If, for some reason, the crop was short, each farmer received a subsidy from the government to make up for that shortage; if the current price was below the all-time average, a like subsidy was granted to pull the price up to this level. Why not use this plan with cotton? Here it is:

Give every farmer a "normal crop rating" on cotton—this amount to be the average amount raised before the AAA tampering—if a farmer raised a few pounds above or under his normal crop, no one would be hurt much. Likewise let the all-time cotton price level of 10 cents remain—men acquainted with the cotton business tell us that 10 cents is the all-time average price of cotton. Then if a farmer raised a bale of cotton more than his normal crop, no one would be hurt. If he raised a bale less than his normal crop, and the prevailing price should be, say, 8 cents, then let the government subsidize that man for another 2 cents a pound on that bale, thus providing a normal crop and a normal price for EVERY FARMER, not just a favored few who happened to be on the inside of the racket. And the present system is a racket—nothing more nor less. With some farmers still making as much cotton as they ever did, and being allowed to sell it tax-free, while others have their quota cut all out of proportion—there is something queer about this, to say the least.

And as for the slur about sharing information with Mr. Hoover, we would like for The News editor to tell us what good it would have done, with a bone-head Democratic congress up there blocking every move that Mr. Hoover made. He tried plenty plans to stall off the depression, as The News editor very well knows, but there was no getting them by the Democratic congress.

The News editor says "The Union-Banner would have its readers 'BELIEVE' strong opposition is developing against the AAA". We would be glad to believe The News editor is innocent enough to believe that no one is against it, but we cannot believe that. In walking on the streets of Clanton, one hears condemnation for the set-up on every hand, this coming from the farmers, themselves. And that is here in Chilton County, too, and not in Bullock County.

The News editor names as another objector "certain New England manufacturers who object to payment of the processing tax". Why wouldn't they object? Through the processing tax they see their market slipping away from them. Without a market they cannot sell their goods, and unless they can sell their goods, they would have no use for our Southern cotton. Another thing, the present cotton plan is encouraging to foreign cotton raisers, and thus the Southern cotton farmer is FOREVER losing his foreign market, his mainstay in the commercial world.

Third, The News editor names W. C. Irby as an objector. We know nothing of Mr. Irby's reasons for being against the AAA, and The News editor knows very well that The Union-Banner and Mr. Irby hold nothing in common. His ideas are far too radical for The Union-Banner. Why is it that The News cannot come out in the open?

The News charges The Union-Banner with driving the wedge of discontent, offering no help to the farmer, but condemning the plan that has brought thousands of dollars to Chilton County. In answer to that—The Union-Banner needs not to

(Continued on Back Page)

SPECIAL MEETING OF ALL EX-SERVICE MEN

To all Ex-Service Men: Notice is hereby given that a special meting of the Chilton County Post No. 6, will be held at the courthouse in Clanton on Friday night, October 18, 1935. This is the beginning of a new year and much business is to be considered. There are many new rulings pertining to the status of ex-service men which will be discussed.

Respectfully yours,
PERCY M. PITTS, Commander;
V. C. McKee, Adjutant;
Chilton County Post No. 6.

CHERRY BLOOMS

Mr. Horsley White comes out with another freak of the seasons. He has a cherry tree in his yard with blooms and little cherries. The tree has already made one crop his year.

Maybe this freak cherry business has something to do with the fact that Mr. White is the distributor for Chero, the new Nehi Drink. But he has them —that is an evident fact.

JOE GORE ATTACKED AND BEATEN SUNDAY NIGHT

Joe Gore, who lives out a mile from town on Lay Dam Road, was attacked and severely beaten last Sunday night, on Second Avenue, between the courthouse and the cemetery.

It appears that a pistol was used to frail Mr. Gore. He sustained several ugly bruises on the head and one arm was said to have been broken. It is reported that three men attacked him because Mr. Gore would not turn his truck over to them. Two were arrested and placed in jail; the other has not been apprehended yet.

Late reports say that Mr. Gore is in a very critical condition at his home. Fear is held for his condition, it is said.

Peoples Savings Bank's Holiday

Hundreds of Visitors Inspect Clanton's New Bank Building

Last Thursday was visiting day at the Peoples Savings Bank, in honor of the beautiful new building into which they have just moved.

Mr. Frank Callen, in speaking of the visiting day stated: "We had a wonderful time, and were indeed glad to have so many of our friends call around to go through our bank."

The place was all diked up with flowers and trimmings of all kinds, presenting a most beautiful appearance. In viewing the place as a whole one was impressed with the arrangement of furntiture, fixtures, etc. Everything is situated in the handiest place possible, and not a bit of the space is wasted. The lay-out is indeed along the lines of the best possibility of utilization of the floor space.

Mr. Callen estimated the number of visitors during the day and night at about two thousand. Six hundred drinks were given away. There were some tourists, two from Tennessee and two from Kentucky, who happened to be attracted by the appearance of the building as they stopped in Clanton. They visited the bank and were very favorably impressed with it. One of the visitors happened to be a lady who works in a bank in Kentucky. She was especially interested.

The Peoples Savings Bank justly has every right to feel proud of its new home. It is one of the greatest assets to our city and we are proud of it.

ACTIVITIES OF SHERIFF'S FORCE

The Sheriff and his force of deputies have been in court most of the time during the past week, however, quite a few arrests have been made. Two were arrested and placed in jail, charged with assault with intent to murder; 2 for abusive language; 1 for murder; 1 for attempt to murder; and 1 for driving while intoxicated.

A total of eighteen were turned over to the Sheriff to be held in jail from the Circuit Court's sentences last week.

Mrs. J. W. Hayes and Miss Margaret Floyd were called to Clayton Friday on account of the illness of their father, Dr. Floyd.

REGISTER DURING NOVEMBER-DECEMBER

The Board of Registrars of Chilton county will meet at different Places over the county during November and December for the purpose of registering young voters and those having recently moved into the county. They will be at the courthouse part of the time, when anyone in the county can register, who is subject, otherwise registering will have to be done at the time the Board is in a voter's particular Beat.

Republicans of Chilton county, let us look after the registering of our young voters. There will be important elections in the not far distant future, and we want to be prepared. The complete schedule of rounds is published elsewhere in The Union-Banner. Look it up and have those about you who are subject to register attend to this important matter at the proper time.

Court Cases Tried During Last Week

Circuit Court Has Disposed of 38 Cases During Last Term

Emmett Thomas, violating prohibition law. Plead guilty; fined $50.00. Sentenced to hard labor for county 90 days and three months additional punishment.

Emmett Thomas, violating prohibition law. Plead guilty; fined $50.00; sentenced to hard labor for county 90 days and 3 months additional punishment.

Albert Thomas, violating prohibition law. Plead guilty, fined $50.00; sentenced 90 days hard labor for county, and 3 months addtional punishment.

Albert Thomas, violating prohibition law. Plead guilty, fined $50.00, and sentenced to hard labor for county 81 days and 3 months additional punishment.

Arch Cherry, violating prohibition law. Plead guilty, fined $50, sentenced to hard labor for county 98 days, and 50 days additional punishment.

Daniel Matthew Wyatt, violating prohibition law. Plead guilty, fined $50, sentenced to hard labor 95 days, and 30 days additional punishment.

Wm. S. Foster, violating prohibition law. Plead guilty, fined $50, and sentenced to hard labor for county 80 days, and 50 days additional punishment.

Dudley Price, abusive, indecent, obscene language. Plead guilty, fined $1, sentenced to hard labor for county 54 days, and 70 days additional punishment.

Obie Baker, violating prohibition law. Plead guilty, fined $50, sentenced to hard labor for county 81 days, and 75 days additional punishment.

Obie Baker, abusive, indecent, obscene laguage, plead guilty, fined $10 and sentenced to hard labor 48 days and 72 days additional punishment.

Amos Motley, violating Alabama Highway law. Plead guilty, fined $10, sentenced to hard labor 38 days, and 75 days additional punishment.

Perry Dowell DeJarnett, violating prohibition law. Plead guilty, fined $50, sentenced to hard labor for county 82 days, and 40 days additional punishment.

Lavert Burnett, assault to murder. Jury and verdict of guilty, fined $200, sentenced to hard labor for county for 188 days and 6 months additional punishment.

William Tucker, manslaughter first degree. Jury and verdict guilty, sentenced to penitentiary 3 years.

Hugh Wilson, manufacturing whiskey and possession of still. Plead guilty, sentenced to penitentiary two to four years.

Thomas McDade, burglary and grand larceny. Plead guilty, sentenced to penitentiary 2½ years to 3½ years.

George Bolton, murder first degree. Jury and verdict of guilty of murder second degree, sentenced to penitentiary 20 years.

Arthur Lee Goldsmith, grand larceny. Plead guilty, sentenced to penitentiary 20 months to 30 months.

Panama McCoy, burglary and grand larceny. Plead guilty, sentenced to penitentiary for 2½ years to 3½ years.

Vestes Bruton Champion, violating prohibition law. Plead guilty, fined $50.

Jno. W. McEathern, violating prohibition law. Nol prossed.

Joe Ray, violating prohibition law. Fined $50.

Clay Moates, burglary and grand larceny, plead guilty to petit larceny, fined $25.

Norman L. Roberts, public drunkenness. Plead guilty, fined $50 and cost.

John Lee Jackson, violating prohibition law. Nol prossed.

Lewis Webb, drunkennes. Plead guilty, fined $5.

Henry C. Cummings, volating prohibition law. Nol prossed.

Odis Cummings, violating prohibition law. Nol prossed.

Winston Taylor, driving while intoxicated. Nol prossed.

Mrs. Ruben Bearden, abusive indecent, obsecen lnnguage. Nol prossed.

Mrs. Virgil Byers, driving while intoxicated. Nol prossed.

Grady Adams, assult and battery. Nol prossed.

Galvin Sammons, trespass after warning. Nol prosed.

Oliver Sammons, trespass after warning. Nol prossed.

Thomas Sims, assault and battery. Nol prossed.

Thomas Sims, resisting an officer. Nol prossed.

Burl Price, abusive, indecent, obscene language. Plead guilty, fined $10.

H. H. Conway, reckless driving. Nol prossed.

ARRANGING FOR $13,000 CONTEST

S. G. Culpepper, salesman for Colgate Palmolive Peet Company, is in Chilton County this week to make arrangements for entrants in the Octagon Soap $13,000.00 contest.

The company is giving four $250.00 checks each week for thirteen weeks for letters about Octagon Soap, and the contest is creating widespread interest.

Mr. Culpepper will explain the details of the contest to all dealers in the county this week, and complete details will be announced in a large advertisement in next week's Union-Banner.

RIGINAL TORN PAGE

5 P.M. is a test of how you FEEL

'How do I feel.... *Swell!*—why do you ask?'

IT is all so simple, too! That tired, run-down, exhausted feeling quite often is due to lack of a sufficiency of those precious red-blood-cells. Just build up these oxygen-carrying cells and the whole body takes on new life... food is really turned into energy and strength ...you can't help but feel and look better. S.S.S. Tonic restores deficient red-blood-cells... it also improves the appetite and digestion. It has been the nation's standby for over 100 years... and unless your case is exceptional it should help you, too. © S.S.S. Co.

Insist on S.S.S. Tonic in the blood-red cellophane-wrapped package. The big 39-oz. size is sufficient for two weeks' treatment... it's more economical.

S.S.S. TONIC *Makes you feel like yourself again*

JUNIOR B.Y.P.U. ENTERTAINMENT

The Junior B. Y. P. U. of Oak Grove was entertained by their leader, Mary Lane Cobb, at the home of Mr. and Mrs. Lassie Northcutt Saturday afternoon, October 12.

Ile Jean Northcutt, Ruby Lee Cobb, Nellie Hucks, Louise Cobb, Lorene Guine, Ruby Glass, Lucile Cobb, Willie Jean Northcutt, Ruby Lee Cobb, Tommie Joe and Doris Virginia Northcutt, Master Bill Cobb, Curtis Saterwhite, Frank Rogers, G. A. Hucks, Douglas Martin, Doskie Scott, Paul Northcutt, Walton Hucks, Alton Sammons.

After a few hours of playing games such as "gathering tomatoes," "the gardner in the dell," "the gardner is coming," "a gardener's love letter," etc, the refreshments were served and every one said goodby to the host and went home.—Reporter.

ZED MIMS DIED SEPTEMBER 18th

Mr. Zed Mims, age 62 years, died at his home near Poplar Springs, on September 18. The remains were buried at Maple Springs on September 19th. Rev. E. J. Orange conducted the funeral, assisted by Rev. Paul Mixon and Rev. M. Lockhart.

He is survived by his widow, Mrs. Sarah Mims, and six children, four daughters and two sons; there are 30 grand children and 2 great grand children.

JAPANESE OIL
Made in U. S. A.
FOR HAIR AND SCALP
Different from Ordinary Hair Tonics
IT'S A SCALP MEDICINE!
60c & $1. FEEL IT WORK! At All Druggists
Write for FREE Booklet "The Truth About The Hair." National Remedy Co., New York

Get your Permanents at The Modern Beauty School. $1.00, $1.50 and $2.00.

ISABELLA NEWS

The F. H. A. has met and elected officers as follows: President, Frances Sexton; vice president, Maxine Oden; secretary, Mary Carr Mims; treasurer, Frances Mims; reporter, Mary Jo Chandler; social committe, chairman, Gladys Turner; program committee, chairman, Maxine Oden.

During our last meeting a good program was rendered as follows:

Devotional—Sarah Calfee.

The Membership of F. H. A.—Mary Charles Jones.

The Objects of the F. H. A.—Maxine Oden.

The Qualifications for First Degree—Mary Carr Mims.

Degree—Frances Mims.

We decided that the dues for each member this year would be 25 cents. We have planned to have a year book, and the president appointed a committee of four to work on this.

On Wednesday, October 9, the F. F. A. chapter met and had an interesting program. One of a series of talks, written by William E. Dougles, was read by Williard Davenport. A talk on legumes was given by Clyde Headley and an activity committee was elected as follows: James Calfee, chairman; Andrew Jones and A. D. Headley; and Williard Davenport is club reporter.

The chapter has high ambitions and has started with a renewed determination to reach a high standard of work. It is time for club dues, which is 75 cents each. One new member joined the club at the last meeting.

The Jeffersonian Literary Society has held its first meeting. On October 9, a very interesting program was given on society work. A program committee and a secretary were elected. Several new members were added to the club. We hope to have another splendid society this year.

The Cosmopolitan society met on Wednesday for a general business meeting. The society voted to limit the subject for study to the following:

"Various Interests in Alabama."

"Modern Poetry."

"Parlimentary Procedure."

Plans were made to prepare twelve programs in advance; to elect officers; and to unite the by-laws of the society.

The Jr. III Class elected class officers as follows: President, Odis LeCroy; vice president, Ethel Lee Griffin; secretary and treasurer; Robert Bryant; reporter, Clifton Davenport.

Last Friday afternoon the Plantersville and Isabella teams played a hard clean game of football. Many excellent plays were made by both sides. Isabella fought until the last minute of the fourth quarter, and during the game they carried the ball over the goal line three times and kicked the goal once.

Next Friday, October 18, Isabella will play Verbena on Verbena's field. Every body make a special effort to come out to support your home team.

ANNUAL HOME-COMING DAY AT MT. SPRINGS SUNDAY

The annual home-coming day at Mt. Springs will be observed all day next Sunday, October 20th. The program has been arranged as follows:

9:45. Devotional.
9:55. Sunday school.
10:30. Welcome Address by the pastor, Rev. A. C. Nelson.
10:40. Song.
10:50. Play.
11:30. Quartet.
11:35. Sermon by Dr. Ensminger of Birmingham.
12:15. Dinner.
1:30. One hour of singing.
2:30. Address by Rev. J. L. Stanley of Thorsby.
3:00. Singing.
3:45. Dismission.

PLEASANT VALLEY

The singing society met at this place Sunday afternoon, October 13, at 2 o'clock, with a large crowd present. Everyone seemed to have the singing spirit as this was one of the best singings of the season. The singing was opened by the chairman, Mr. Clarence Billingsley, singing one song and then prayer by Rev. Tommie Billingsley. Then the following sung from one to two songs each:

Messrs. Aubrey Devaughn, Forrest Huett, J. W. Devaughn, Arthur Williams, Marshall Burkhalter, J. E. Varner. The Pleasant Valley and Bethany societies will meet at Enterprise school house on the first Sunday afternoon in Nov., 3. All the singers and lovers of music are invited to come.

HOT DOG SUPPER

There will be a hot dog supper Saturday night at home of O. O. Jones. Remember the date, Saturday night, October 19. Proceeds go to M. E. church.

DOES HE ADMIRE YOU TOO?

Are your evening frocks as dainty, as fresh and colorful as a show girl's? Keep them so with our dry cleaning.

Clanton Laundry & Cleaning Co.
Phone 119

NEW FORD V-8 FOR 1936

Ford V-8 cars for 1936 were shown for the first time Tuesday to Ford dealers at group meetings in the 34 Ford branch cities in the United States and seven in Canada. The new cars will be publicly shown for the first time next Saturday by dealers.

Body lines which strike a new note in conservative streamlining, a new treatment of the interior and three important refinements in chassis engineering summarize the principal improvements. There are no radical changes. The 85-horse-power V-8 engine, of which more than 2,000,000 are now in operation, is unaltered.

Of the three principal chassis improvements, one—improved steering—is aimed at greater ease and safety of operation. Two others tend to greater comfort. One is the use of new steel wheels which lessen the unsprung weight and thus provide greater riding comfort. The other is an improved transmission using quiet helical gears—formerly used only in second and high speeds—in all forward speeds and reverses.

A new front-end treatment gives added distinction to the body lines The hood is longer, extending gracefully over the attractive new radiator grille. With its vertical slots and more accentuated "Vee", as well as its smoothly rounded lower edge which blends with the streamlined curve of the inner portion of the fenders, the grille contributes a new note of smartness.

Fenders are streamlined, a wide inward flare giving them an imposing appearance. Louvres are of new design. Horns are now recessed in the fender aprons back of small round grilles beneath the streamlined headlamps.

NEW CEDRON 5—CCC 3

The baseball team from Company 3481, CCC, played the New Cedron team Saturday afternoon at New Cedron, the CCC boys lost 5 to 3.

"Happy" Viera, pitching for CCC, led the hitting of both teams with a single and a double. One double play was engineered by the CCC team, Sawyer to Dixon to Hernandez.

Batteries: CCC—Viera and Mizzell; New Cedron—Burnett and Culver for first five innings, after which it was Culver and Burnett. Viera struck out 12 men, Burnett 6, and Culver 1.

	R	H	E
C C C	3	6	5
New Cedron	5	4	1

Score by innings:

C C C	000	000	3—3
New Cedron	200	003	x—5

QUARTERLY MEETING FOR CHILTON W. M. U. ASS'N

The quarterly meeting for the W. M. U. of Chilton Association will be held at New Cedron on Thursday, October 24. The superintendent is urging all ladies of this Association to be present. We have a splendid program for the day.

Theme: "Caring for our own."

Bro. Paul Oden has the devotional for the 10 o'clock opening hour.

Caring for our scholarship beneficiaries by Ora Devaughn.

Caring for the aged ministers and widows, Rev. A. E. Trice.

Caring for our foreign missionaries by Mrs. J. W. Jones.

Eleven o'clock hour, by Rev. J. W. Jones.

Special Song, "For You, We are Praying," by Rev. Paul Oden.

The afternoon will be the young people. One of our workers, Miss Enaberry, is to be with us, so every body be sure and be at New Cedron on October 24, 1936.—Louanna Jones, secretary-treasurer.

Concord - Billingsley

(Too Late for Last Week)

Several from here attended the fiddlers convention at the high school Saturday night and reported a nice time.

Mr. and Mrs. Tom Knowles and family of Calera spent the week end here with their parents, Mr. and Mrs. M. W. Brown.

Mr. and Mrs. Raymond Popwell of Thorsby were the guests of their aunt, Mrs. Emma Williams, last Sunday.

Miss Alta Dickinson, spent Sunday afternoon with Miss Mildred Foshee.

Mr. J. P. Williams and children spent Sunday afternoon with Mr. and Mrs. W. R. Letbetter.

Mr. and Mrs. Harvie Devaughn and baby of Billingsley spent the day with their parents, Mr. and Mrs. M. W. Brown, Sunday.

Mr. and Mrs. C. P. Deramus of Stanton were recent guests of their sister, Mrs. J. P. Williams.

Misses Bessie and Jettie Williams spent Saturday in Clanton shopping.

Mrs. J. P. Williams was the spend the day guest of her sister, Mrs. W. R. Ledbetter, last Thursday.

Mr. Donald Colee and Mr. Irlen Ousley of near Jones visited in this community Sunday afternoon.

IMPROVED UNIFORM INTERNATIONAL SUNDAY SCHOOL Lesson

By REV. P. B. FITZWATER, D. D., Member of Faculty, Moody Bible Institute of Chicago.
© Western Newspaper Union.

Lesson for October 20

THE MESSAGE OF JEREMIAH

LESSON TEXT—Jeremiah 7:1-26.
GOLDEN TEXT—Obey my voice, and I will be your God, and ye shall be my people. Jeremiah 1:23.
PRIMARY TOPIC—What Jeremiah Said.
JUNIOR TOPIC—Jeremiah's Stirring Message.
INTERMEDIATE AND SENIOR TOPIC—Doing What God Commands.
YOUNG PEOPLE AND ADULT TOPIC—The Will of God for Our Times.

The prophet stood in the gate of the temple in order that the multitudes might hear him. The occasion was the coming together of the people from all over the country to attend a feast. From this place of prominence Jeremiah called the people to obedience.

I. What God Requires (vv. 1-7).

1. Amend your ways (v. 3). This means that their course of living should be reformed by exchanging bad deeds for good ones. On the basis of this change God would permit them to remain in their city and country. Failure to comply with this demand would eventuate in their expulsion.

2. Personal experience (v. 4). The people regarded the temple as a charm against evil, irrespective of the condition of their hearts. Without a heart experience, the most sacred institution and ordinances are valueless. Trusting in religious forms while lacking a vital experience is the height of folly.

3. Social justice (v. 5). The proof of their having reformed was the execution of justice between man and his neighbor. The evidence of one's being in touch with God is his fair dealing with his fellow men.

4. Not to oppress the helpless (v. 6). The stranger would likely be ignorant of the laws of the land. The widows and orphans would usually be imposed upon. Protection and defense of the weak is a sure sign of godliness.

5. Not walk after other gods (v. 6). The worship of idols and conformity to heathen customs go hand in hand. True morality is determined by the individual's attitude toward God.

II. Some Solemn Warnings (vv. 8-15).

1. The teachings of false prophets (vv. 8-11). These false prophets taught the people that attention to ceremony and observance of religious form exempted them from strict attention to morals. Those who heeded the words of the lying prophets did not hesitate to steal, murder, commit adultery, swear falsely, and practice idolatry. They would even come into the Lord's house and claim freedom to practice such abominations. The sacred temple itself, filled with such worshippers, would be a den of robbers.

2. By the destruction of Shiloh (vv. 12-15). God caused his tabernacle to be set up in Shiloh, but in Eli's time he gave it into the hands of the Philistines because of the idolatry of the people (Ps. 78:56-60). The prophet declared that God would do even so with the temple, the city and the whole country. This he had already done with Israel and the northern kingdom.

III. The Hopeless Condition of the People (vv. 16-20).

Their propensity to do evil was so strong that all efforts at reclamation were futile.

1. Pray not for them (v. 16). There is such a thing as sinning unto death, in which case prayer is useless (v. 16; cf. I John 5:16).

2. Entire families devoted their energies to that which provoked God's anger (vv. 17-19). This was done by young and old, men and women. They did it with the definite purpose to provoke God's anger. The prophet assured them that the outcome of such conduct would be their utter confusion.

IV. Judgment Sure to Fall (v. 20).

Because the people poured out their offerings to idols, the furious anger and wrath of God would be poured out upon men, beasts, trees and the fruit of the ground. How this has been fulfilled the history of the Jews makes clear.

V. Obedience to God Better than Sacrifice (vv. 21-26).

The prophet appealed to history to show that God requires heart service rather than the observance of religious forms. Blessings came to Israel through obedience, while cursings followed disobedience. On condition of obedience to his requirements God promised to own them as his people and to bless them.

The Seventh Wave

The man who waits for some seventh wave to toss him on dry land, will find that the seventh wave is a long time coming. You can commit no greater folly than to sit by the road side until someone comes along and invites you to ride with him to wealth or influence.—J. B. Gough.

Conciliation

The essence of all fine breeding is in the gift of conciliation. A man who possesses every other title to our respect, except that of courtesy, is in danger of forfeiting them all. A rude manner renders its owner always liable to affront. He is never without dignity who avoids wounding the dignity of others.—Lytton.

Duty

He who in questions of right, virtue or duty sets himself above all ridicule is truly great.—Lavater.

Mrs. W. W. Fox is visiting in Birmingham.

BEAUTY REMINDERS From Modern Beauty Shoppe

Realistic Permanent Waves that make straight hair look naturally curly for .....

$7.50

Other Waves $2.50 up

Hair Cut or Bob in styles most becoming to your type . . charming

35c

Shampoo, Finger Wave and special Facial that will add much to your loveliness . . . all for ....

$1.50

Your hands rendered attractive with a skillful Manicure for .....

50c

FOR APPOINTMENT
PHONE 168
Clanton

THE BIRMINGHAM POST CONTINUES RAPID GROWTH

The Birmingham Post continues in the establishment of a most enviable record among southern newspapers. The Post is a Scripps-Howard newspaper, established fourteen years ago, yet it now enjoys the second largest circulation in the State of Alabama, is steadily growing, and is known as "The most thouroughly read daily newspaper in the field.

Many newspapers, much older than The POST, envy this youngster's record which can be said to be due to . . . the oustanding clarity of its presentation of the news . . . the quality and national prominence of its features, and last but far from least . . the vigor fearlessness and independence of its editorial policies.

Many of the thousands of Post readers are not always in unanimous agreement with the paper's editorial policy . . . but, all aplaud the independent thought, and action, that constitute the keystone of The Post's editorial policies.

There are no outside influences . . . The Post is financially independent. It has no axes to grind, no special interests to serve, today, or in the future. Its editorial independence is the foundation of The Post's remarkable success, and rapid growth.

With the addition, during the year, of many strong features, presented exclusively by The Post, and greatly expanded Woman's Section, it is now a greater newspaper than ever before.

Mrs. Tom Rockett, Nell and Lois Rockett spent the week end in Sylacauga.

Shampoo, set and dried, 25c. Manicure, 25c. Modern Beauty School.

WHO FORGOT?

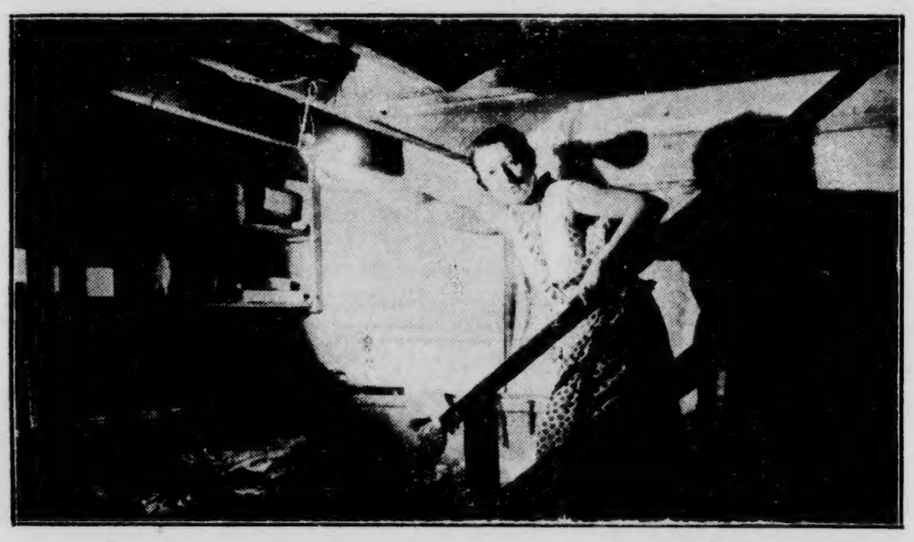

Woe unto the person who forgets to turn off the heater in homes where water is still heated the old-fashioned, non-automatic way.

"The water's SCALDING!" Mother says.

"You're **wasting money!**" Father replies.

"You're GETTING ON MY NERVES!" pipes some other member of the family.

And all so useless with Electricity so CHEAP and Electric Water Heaters so easy to buy on the Economy Purchase Plan!

Hotpoint Electric Water Heater

• ASK *an Electric Water Heater Dealer or at our Store for information about the convenience and economy of "Hot Water by Wire."*

ALABAMA POWER COMPANY

Electrify Now—Electricity is **CHEAP** *in Alabama*

POOR O

A. & P. Specials For This Week End

COFFEE

EIGHT o'clock 1 lb 15c
EIGHT o'clock 3 lb 45c
Red Circle lb 19c
Bokar lb 23c

A&P FOOD STORES

PINK SALMON

No. 1 Tall Can 10c Doz cans $1.15
Tomatoes No. 2 cans 4 for 25c
1 Dozen Cans, 73c
cut string Beans 4 Cans 25c
1 Dozen Cans, 73c

Flour Plain or Selfrising

24-LB SACK — SUNNYFIELD 95c
24-LB SACK — REICHERT'S BIRD 85c
48-LB SACK — SUNNYFIELD $1.85
48-LB SACK — REICHERT'S BIRD .. $1.65

Grandmother's Bread Full 16-Ox Loaf **7c**

MATCHES

16 CUBIC INCH BOXES — Swan's MATCHES, 3 for 10c
20 CUBIC INCH BOXES — A & P MATCHES, 6 for 25c

Canned Goods

IONA — Salad DRESSING, Qt 25c
ONE POUND CAN — IONA COCOA 10c
No. 2½ CANS — Iona PEACHES, 2 for 29c
TWO POUND CAN — IONA COCOA 19c

Whitehouse Milk

3 TALL CANS 17c
6 SMALL CANS 17c
Dozen TALL CANS 65c
Dozen SMALL CANS 33c

Produce Specials

Juick ORANGES, "344" each 1c
York APPLES, 3 lbs 10c
Green Head CABBAGE, lb 1½c
Tokoy GRAPES, lb 6c

Irish Potatoes Brown Beauty 10 lbs 15c

Iirsh Potatoes, 100-lb Sack $1.45
Yellow ONIONS, 3 lbs 10c

Special Prices on Cheese, Meat, Lard, Sugar And Many Other Items

New Store On Corner Next To Bank

Thorsby Institute News

Next Saturday night at 7:45, Miss Katheryn Foss will give the Voice Recital, which she gave in May as her graduating voice recital at Piedmont College. She will be assisted by Mrs. Milton White of Phoenix City, Ala., as accompanist. Mrs. White was Miss Mildred Free before her recent marriage, and was Miss Foss's college room-mate her senior year at Piedmont. Everyone is invited to the recital.

In the recent ball game between the boys of the Pushmataha club and the Philomathic club, the Pushmataha club won.

A week from Thursday the first term examinations will take place—lasting through Friday.

Two weeks from Saturday night at 7:30 the second open meeting of the Helen Keller Literary Society will take place. Every one is invited. Two short plays will be given. The girl's glee club will sing two songs. The Simkin's Family Album of interseting characters will be shown. Admission will be ten cents for all not members of the school.

The second Damrosch program will be heard over the radio by the Thorsby Institute pupils and teachers on Friday of this week at 10:00 o'clock. These programs are listened to every two weeks.

Miss Margaret Golson, chairman of the Lookout Committee, with Miss Bernard Adams, assistants.

Mr. Richard Peterson, president, Miss Ruth Higgins, vice president; Miss Mary Maude Knight, secretary-treasurer; Miss Ruth Primm, corresponding secretary; Miss Juanita Each, organist; and Miss Elizabeth Glasson, sponsor of the society.

One of the buildings of the town was moved Tuesday. The tool house which has stood across the track from the railroad for the past year was lifted onto a train and taken to Lomax to be used as a station.

Miss Sarah Greene, chairman of the missionary committee, Miss Lessie Rascoe and Miss Callie Nations as assistants.

Miss Sarah Nell Collins, chairman of the music committee, with Miss Juanita Each and Miss Mary Frances Duke, assistants.

The reception given by the P.-T. A. to the public last Friday in honor of the public school teachers was a very pleasant occasion. The meeting was in the large hall of the school building, with the seats moved to the side. Short speeches were heard from Mr. C. R. Foss, Rev. Lawrence Stanley, Miss Helen C. Jenkins and the new principal, Mr. Hayes. Miss Mary Louise Reinhardt gave an interesting recitation. Miss Katheryn Foss, a piano solo. Mrs. Nat Bentley closed with a speech telling of some of the accomplishments of the Thorsby P.-T. A. A social time was enjoyed and refreshments were served to all present.

Miss Lois Rister, chairman of the prayer meeting commitee, with Miss Blanche Morgan and Miss Ruth Higgins, assistants.

Miss Ruth Cosby chariman of the whatsoever committee, with Mr. Hillard Baggett and Miss Mary Christ, as assistants.

The Christian Endeavor had a very interesting program Sunday night, led by Miss Lois Rister. The subject for the evening was "Pages of Power."

Mr. LeRoy Peterson, chairman of the social committee, with Miss Mary Nell Pate and Mr. Robert Weems as assistants.

Mr. Fred Blankenship, chairman of the press committee, with Miss Mae Annice Polk and Miss Ruth Cosby as assistants.

CARD OF THANKS

We wish to sincerely thank our friends, relatives and neighbors for the many lovely expressions of sympathy and love, and the gracious services rendered during the illness and death of our beloved husband, father and grand father.—Mrs. D. O. Manning, children and grand children.

LOUIS PRINCE JEWELER
EXPERT
Watch Repairing
Diamond Rings and Watches
CLANTON, ALA.
Located on the Highway

THORSBY SECTION

(Mrs. S. E. Norton, Manager)

Regular services at the Congregational church next Sunday. Sunday school at 9:45 a.m. Worship service at 11 a.m. Christian Endeavor Society at 6:30 p.m. The old fashioned song service which is to be held once a month will be held following Christian Endeavor.

Choir practice under the direction of Miss Katheryn Foss will be held Wednesday afternoon at 4 o'clock.

Union prayer meeting will be Wednesday evening at 7 o'clock at the Baptist church.

The Boy Scouts will meet Friday evening at 6:30 at the city hall.

The Y. W. A. will meet at the home of Miss Conradine Pate Friday afternoon of this week at 3 o'clock. Don't forget the special offering for missions.

The Lutheran Ladies Aid Social will meet on Thursday afternoon of this week at the home of Mrs. Frank Nelson. Everyone is invited.

Rev. Stanley and eight of the Boy Scouts spent Friday night at their camp.

Christian Endeavor News

The executive committee of the Christian Endeavor Society met Sunday afternoon for the purpose of appointing the various members who will serve on the different committees during the year. A complete list of all the officers and assistants of the society which were appointed are as follows:

AIR SURVEY OF FIRES MADE BY STATE FORESTER

Montgomery, Ala.,—Investigating the reports of unusual forest fire conditions in the mineral section of Alabama, Col. Page S. Bunker, State Forester, made an airplane survey Friday of the territory in that region. From the air every fire, large and small could be plainly seen, as could every acre of burned-over land.

Most reports sentered the fires in Cullman, Winston and Walker Counties. However, the air reconnaissance showed that Jefferson County had sustained the greatest amount of burning, followd in order by Shelby, western Blount, Cullman, Walker and Winston.

In general the damage was found to be considerably less than estimated in the prelimenary reports. Many fires and recent burnings were found widely scattered over the entire mineral section. These ranged in extent from a fraction of an acre to several hundred acres. Damage, in most cases, was confined to surface litter and rubbish, although in some instances, young reproduction and even trees were badly injured.

The worst fires were those which examinations showed were set in numerous places evidently by incendiaries. Others seemed to have escaped from clearing fires set by farmers. Additional fires were set by railroads and some apparently by road crews burning rubbish in ditches. The approximate proportionate area of forest land burned over in each of the localities referred to was Jefferson county 2½ percent, Shelby 2 percent, western Blount 1½ percent, Cullman and Walker about 1 percent. These figures are stated to refer only to the fires occurring within the past three weeks.

MRS. ELIZABETH DURBIN DIED

Mrs. Elizabeth Durbin, age 65, died at her home in the Pleasant Grove community, on Tuesday afternoon, at 3:15 p.m., after a long illness.

She is survived by her husband, A. J. Durbin, of the Pleasant Grove Community; three sons, H. D. Durbin, Clanton Rte. 6, F. M. Durbin, Thorsby Rte. 1., and M. C. Durbin, Clanton Route 6; three daughters, Mrs. Alice Headley, Clanton Rte. 6, Miss Maudie Durbin, Clanton, and Mrs. Adelia Chancellor, Clanton Rte. 6. Mrs. Durbin has been a resident of Pleasant Grove comunity for several years. She was a member of Mt. Nebo church.

The funeral was held Wednesday afternoon at Pleasant Grove church, with Rev. Cecil Ellisor officiating. Spigener Funeral Home was in charge.

Mr. and Mrs. John Johnson, Mrs. Melvin Scogen and son and Mr. George Johnson of Gadsden were visitors in Thorsby last Thursday.

Mrs. J. W. Powers and Marie entertained the following ladies last Friday: Mrs. K. A. Ekblad and daughter, Astrid, Mrs. Sumner, Mrs. Clyde Meade, Mrs. V. H. Sutlive and children, Mrs. Janie Sutlive, Mrs. Marie Peterson and Mrs. J. O. Johnson. During the afternoon refreshments were served to the guests.

Mrs. J. H. Goddard left Monday to spend a few days near Clanton.

Miss Helen Lowery, who is taking a busines course in Birmingham, sent the week end at home.

Mrs. Sam Pate and Ralph, and Mr. G. W. Mims went to Shelby Sunday to see Mr. George Mims, who is ill.

Mr. and Mrs. Carl Soberg of Sheboygan, Wisconsin, who have been visiting Mr. and Mrs. Soberg for a short time, returned Friday to their home.

Mr. and Mrs. Rascoe Maddox and son, David, spent the week end with Mrs. Maddox's mother in Midland City.

Mr. and Mrs. J. U. Law of Columbiana were the Sunday guests of Miss Elizabeth Law.

Mrs. W. H. Wilson went to Montgomery on Saturday to visit with her daughter, Frances, and will remain for the Grand Chapter of the Eastern Star the 15, 16 and 17 of October.

Miss Marian Fairbank spent Friday night and Saturday in Birmingham.

Miss Glasson and Miss Mattingly of Thorsby Institute spent Saturday in Birmingham.

A flagstone walk is being made between the dining hall to campus cottage. The Thorsby Institute boys are laying it under the direction of Rev. Lawrence Stanley.

On Thursday, October 10, in celebration of Mrs. Martin Peterson's birthday anniversary, she had as her guests Mr. and Mrs. Russel Peterson, Miss Marie Peterson and Miss Camilla Foss.

Card Of Thanks

Mrs R. L. Davenport wishes to thank all of the people who were so kind to her during the recent illness and death of her husband. Also for the beautiful flowers sent.

Mr. and Mrs. C. M. Williams spent Sunday afternoon at Lay Dam visiting their daughter, Mrs. Thomason.

Mr. Fayette Manning spent the week end with Mr. and Mrs. Malcolm Manning.

Miss Katheryn Lenoir of Birmingham spent Sunday with Miss Edith Foss. Miss Edith returned with her to her home for a short visit.

Mrs. Joe Johnson and children, Mrs. Georgia Strickland, and Mr. Johnson of Jasper were guests of Mr. and Mrs. W. H. Reinhardt Sunday. Miss Zada Taylor, who has been a guest of Mrs. Reinhardt for several days, returned with them to Jasper.

Mr. and Mrs. Leo Cobb spent Sunday with Mr. Cobb's parents at Center Hill.

Rev. J. O. Colley of Troy preached both morning and evening last Sunday at the Baptist church.

A large group of the B. T. U. attended the associational B. Y. P. U. convetion at Bethsalem Sunday. The Thorsby B. T. U. won the banner for the largest attendance.

Circle No. 2 of the W. M. S. met Tuesday with Mrs. Tom Robinson.

Mrs. J. E. Each spent Monday with Mrs. Martin Peterson.

Mr. Hollis Pate of Selma is the guest of his parents for a few days.

Mr. and Mrs. Jim Pate with their son, Hollis, and daughter, Roma Lee, spent Monday in Clanton with Mr. and Mrs. Lester Pate.

Mr. and Mrs. Charles Childress have moved into the home of Mr. and Mrs. Jim Pate, occupying the upper story. Mr. and Mrs. Flournoy have moved into Mr. Spurgeon Williams's home, from the Eiland house and Mr. and Mrs. Felix Eiland have returned to their home in Thorsby.

Mr. and Mrs. Sam Mims spent Sunday in Birmingham visiting relatives.

Miss Ruth Maddox of Montevallo College spent the week end with Mr. and Mrs. R. M. Smith.

Mr. and Mrs. E. T. Weldon of Clanton were guests of Mr. and Mrs. R. M. Smith Saturday.

Mrs. N. Laurell had as her guests for the week end Mr. and Mrs. J. L. Moore and son of Birmingham.

Mrs. T. W. Robinson spent the week end at home.

Mrs. Coy Gibbons and son spent Sunday in Clanton with her parents.

Dr. W. L. Law left Sunday for Washington, D. C., on a business trip.

Mr. and Mrs. Hubert Sharpe have moved to Corinth, Miss., where he has secured work.

Miss Esther Johnson of Birmingham spent the week end at her home in Thorsby.

SUNDAY DINNER *Suggestions*

By ANN PAGE

THERE have been frosts quite generally in the northern half of the country and even below the Mason and Dixon Line. That means fewer fresh vegetables in market and higher prices. Cool weather usually improves appetites, so making a stronger demand for food products which creates higher prices. Cabbage, white and sweet potatoes, onions and green peppers are the least expensive vegetables available.

Apples are cheap and plentiful as well as at their best at this season. Grapes, grapefruit, pears, melons and oranges are fairly plentiful and moderate in price. Small sized oranges are an excellent value.

Meats, fish, eggs and butter are all high or higher.

Here are three dinner menus planned to fit the low, the moderate and the liberal budget.

Low Cost Dinner

Lamb Fricassee with Dumplings
Boiled Potatoes
Diced Buttered Turnips
Bread and Butter
Butterscotch Apples
Tea or Coffee Milk

Medium Cost Dinner

Pot Roast of Beef Mashed Potatoes
Onions Stewed Tomatoes
Bread and Butter
Orange Tapioca Cream
Tea or Coffee Milk

Very Special Dinner

Oxtail Soup
Roast Stuffed Chicken Giblet Gravy
Browned Sweet Potatoes
Brussels Sprouts Cranberry Sauce
Lettuce, Endive and Watercress Salad
Rolls and Butter
Maple Nut Ice Cream Cake
Coffee

DRUGS
CERTIFIED PHARMACIST
PRESCRIPTIONS
Tasty Lunches Soda Fount
BUS STOP
Wright Drug Co.
Thorsby, Ala.

PROGRAMS
WADESONIAN
CLANTON, ALABAMA

THURSDAY, OCT. 17
W. C. Fields in
"MAN ON FLYING TRAPEZE"
COMEDY—"Headliner"

FRIDAY, OCT. 18
Cary Grant - Gertrude Michael in
"LAST OUTPOST"
COMEDY—"Judge For A Day"
SERIAL—Buck Jones in "Roaring West"
This Picture Will Be Shown Saturday Night at 10:00

SATURDAY MATINEE - SATURDAY NIGHT, OCT. 19
Tim McCoy in "RIDIN' WILD"
COMEDY—"Judge For A Day"
SERIAL—Buck Jones in "Roaring West"
Matinee 2:00; First Show 7:00; Second Show at 8:30

MONDAY and TUESDAY, OCT. 21 and 22
Katherine Hepburn - Fred McMurray in
"ALICE ADAMS"
COMEDY—"Hermit Of Crabland"

WEDNESDAY, OCT. 23
Robert Taylor - Virginia Bruce in
"TIMES SQUARE LADY"
COMEDY—"Tricks of Trades"

LIST OF BIRTHDAY PASSES

Clanton—Mrs. Benson Sims, Oct. 22; T. C. Wilson, Oct. 23; Emmett Parrish, Oct. 20; Maude Mahan, Oct. 19; Eloise Garrett, Oct. 22; Jennie Howard, Oct. 20; Curtis Traywick, Oct. 21; Lester Jones, Oct. 19; W. L. Smith, Oct. 17; Milton Diefenderfer, Oct. 23; Margie Mathis, Oct. 17; W. A. Figuette, Oct. 19; Mrs. Anna Garnderner, Oct. 20; Gee Brown, Oct. 22; Jack Lowery, Oct. 22; Mrs. Percy Pitts, Oct. 17; Hyman Argo, Oct. 21; Leon Mullins, Oct. 22; Mrs. Robert Jones, Rte. 5, Oct. 22; Odelle Headley, Rte. 4, Oct. 20; Lee Gore, Oct. 22; Alex Margolis, Oct. 23; Mrs. Jack Nix, Oct. 23: **Mitchell Dam**—J. G. Newton, Oct. 19; Bobbie Newton, Oct. 21; **Dentsville**—Mary Cook, Oct. 23; **Maplesville**—Hattie Mae Atchison, Oct. 22; Van Potts, Oct. 22; **Thorsby**—Mrs. A. E. Reagan, Oct. 18.

ADMISSION 10c and 25c

ORIGINAL

UNCLE MIKE HANKS HOOKS UP WITH AAA

Honorable AAA
Washington, D. C.

I and my wife had some Bad News yesterday. My Uncle come in from his farm to spend a couple of weekends with us, and also the days that go in between.

He was as happy as a skylark, and he says, "Well, here I am, and I don't have anything to do till next spring, because I have finished Not Doing Nothing for the Government."

"How did harvest come along?" I asked him.

"It came along great," says my Uncle. I didn't thrast a big crop of wheat, my sows didn't forget they was a lady, my wife didn't pickle no preserves for the winter, and the Government owes me $1746 for not doing all these things."

I asked my Uncle what he had in his head til next spring, and he says, "I got a big Not Doing Program to make some Winter Money out of the AAA. I figure to make plenty of cash off of Not Playing Checkers this winter, Not fixing up None of the Harness, Not Speaking a kind word to my wife, and Not listening to Mr. Roosevelt on the Radio."

"How much money will that come to?" I says.

"That comes to $563.48," says my Uncle, "and they better pay me, or I won't stuff no ballot box for Roosevelt next year."

"What else are you doing besides Nothing for a liveing?" I says.

"Well," says my Uncle, "I have took up Song Writeing on the side, and I have wrote a Patriotic song for the U. S. Farmers."

I and Mabel says that we wanted to learn his new song, so he told us to hum the old tune to America. We unlimbered our jaws and begun to hum the tune, and my Uncle busted out with the new words that he had wrote for it, as follows:

AMERICA

My country, 'tis for me
Land of Lost Liberty:
"F. D. I sing.
Land where my pigs have died
Land where Professors tried
To take me for a New Deal ride,
Lest Freedom ring.

Yourn truly,
(Uncle) Mike Hanks.

BOB JONES COMMENTS ON HERE AND HEREAFTER.

"Why do young people go off from my church to college and when they return they never come back to church?" a minister inquired of the writer recently. Such questions are being asked all over America. There is a reason. Much of modern education leads away from God and Christianity. The behavioristic philosophy which has permeated the educational world and sometimes is called "self expression", has robbed many young people of their religious impulses. The early school teachers in America, while some of them may not have been Christians, taught the philosophy of Jesus— which is a philosophy of self denial and self restraint. Modern educational leaders have accepted the philosophy of Satan which says in substance "Live your own life. You are the center. You need no big boss. Do as you please." That explains why young people often come home from college and do not go to church.

"My pastor never preaches the gospel. Must I support him financially?" a lady inquired one time. "Does he preach anything contrary to the gospel?" the writer asked. "Yes, he preaches against the blood of Christ, the virgin birth and every fundamental of the Christian faith," the woman answered. "If you pay a preacher to preach against the virgin birth of Christ and the atoning merits of His death and the other fundamentals of the Christian faith, then you had just as well do the same kind of preaching yourself", I told the woman. In the second Epistle of John we read where the inspired writer says in substance, "If a man comes around preaching false doctrines and you receive him into your home and bid him God speed, you are just as guilty as the false preacher". Christians have no right to sacrifice this Christian principle on the altar of a false church loyalty. It is cowardice to support something you do not believe in. Personally, the writer has long ago given up the plan of giving his money to any organization which is a party to any machinery which propagates a false gospel. An ecclesiastical machine which sends out a Unitarian and Trinitarian with the same authority has been repudiated by Almighty God.

Specials For Friday & Saturday, Oct. 18 and 19

— At These Stores In Clanton —

BEAN and TAYLOR Grocery Co.

TAYLOR GROCERY and MARKET

We Deliver - - - - - - - Phone Us

SPECIAL PRICES on FEEDS and FLOUR

PURE WHEAT SHORTS ..$1.90
Jazz 24% DAIRY, 100 lbs $2.10
16 PER CENT —
Best Yet Dairy Feed $1.75

BEET PULP, 100-Lb Sack ..$2.15
C. S. HULLS, New, Sack 60c
THE RELIABLE —
WINNER DAIRY FEED $2.10

C. S. MEAL, New, 8 per cent $1.35
Best Yet Laying MASH $2.50
100-LB SACK —
HEN SCRATCH FEED $2.50

Omega Flour 24 lbs **$1.25**
PLAIN AND SELF RISING — FINEST FLOUR MILLED
NONE BETTER FOR THE MONEY
24-LB SACK SELF RISING —
LIGHT WINGS 85c
24-LB SACK SELF RISING —
SOUTH DOWN 85c
PER BARREL $6.50
FULLY GUARANTEED TO PLEASE

24-LB SACK PLAIN OR S. R. —
WHITE RING $1.10
24-LB SACK PLAIN OR S. R. —
SHAWNEE'S BEST $1.15
HIGHEST QUALITY — BEST FOR BISCUIT AND PASTRY
24-LB SACK, PLAIN OR S. R. —
SHAWNEE'S MAID $1.10
NONE BETTER FOR THE MONEY
24-LB SACK PLAIN OR S. R. —
SHAWNEE'S GOLDEN PUFF $1
EXTRA GOOD — FULLY GUARANTEED TO PLEASE

See Us for Wholesale Prices on Quantity Lots of Flour and Feeds
Dairy and Poultry Feeds of All Kinds—

EXTRAS

SALT, Three 5c Boxes 10c
MATCHES, 3 Boxes 10c
5c TOILET SOAP, 3 for 10c
GOOD RICE 5 lbs 25c
Quart SALAD DRESSING 30c
JELLO, Any Flavor, 2 for 14c
TOILET TISSUE, 5 for 21c
Pint Mayonnaise 23c
KELLOGG'S CORN FLAKES —
POST TOASTIES, 2 for .. 15c
1 Pound CRACKERS 10c
16-OUNCE ARMOUR'S —
PORK and BEANS 5c
CHOICE —
Evaporated Peaches, 2 lbs 25c
All School Supplies, 3 for 10c

Look! Prizes!

ASK FOR TICKETS WITH EVERY 50c PURCHASE, OR PAYMENT ON ACCOUNT, WHICH WILL ENTITLE YOU TO A CHANCE ON PRIZES TO BE GIVEN AWAY ON SATURDAY AFTERNOON AT 4 O'CLOCK.

MEAT DEPT.

CHEESE, Full Cream, Lb 20c
Pure Pork SAUSAGE, Lb 25c
Snowdrift 6 lbs $1.05
FRESH GROUND —
Hamburger MEAT, 2 Lbs 25c
Shoulder BEEF ROAST, Lb ..12½c
MEAT LOAF, 2 lbs 25c
GOOD STEAK, Lb .... 15c and 18c
Fresh or Smoked CONEYS Lb 20c
8-OUNCE BOTTLES —
GRAPE JUICE, 3 for 25c

WELCH'S OR TAYLOR'S
GRAPE JUICE, Pint 20c
ANY FLAVOR —
EXTRACT, 3 10-oz Bottles 25c
½-PT. BOTTLES—JOHNNY BOY —
Extract, Lemon or Vanilla 2 25c
CONDENSED MILK —
SWISS, 6 small or 3 tall cans 20c
ALL BROOM CORN —
A Good BROOM, Each 30c
EXTRA HEAVY —
FANCY BROOM, Each 50c

SEE US FOR GALVANIZED TUBS, WATER BUCKETS, ROOFING, BARBED WIRE AND OTHER STEEL PRODUCTS. WE REPRESENT THE T. C. I. COMPANY. THESE PRODUCTS ARE MANUFACTURED NEAR YOU.

Food Specials

1- POUND JARS —
PRESERVES, 2 for 35c
ARMOUR'S LARGE CANS —
BRAINS, with Gravy, can 19c
Baking Powder, 2-Lb Can 19c
Bulk COFFEE, 2 Lbs 26c
21-oz Jar DILL PICKLES 15c
Jersey CORN FLAKES, 2 for 15c

CORN, PEAS, SPAGHETTI, TOMATOES, HOMINY, LARGE SIZES. YOUR CHOICE
3 for 25c

PINK SALMON, 2 Cans for ..25c
Southern Style Coconut, pkg ..10c
LYE, Watch-Dog, 2 for 15c

Fruits & Vegetables

CABBAGE, 4 Pounds 10c
IRISH OR SWEET —
POTATOES, 10 Pounds .. 19c
BANANAS, 2 Pounds 9c
ONIONS, 3 Pounds 12c

REMEMBER, FRIENDS AND CUSTOMERS: WE WANT YOUR BUSINESS. WE ARE OFFERING YOU QUALITY, PRICE, SERVICE AND CLEANLINESS. WE WELCOME YOU TO MAKE OUR STORE YOUR STORE. COME TO SEE US!

CENTER HILL NEWS

Every body around here are busy gathering crops, trying to get through before it rains. Although the dust keeps so many with colds we can't feel good.

Miss Pauline Lessley is visiting her brother and friends in Thorsby. We are glad that Pauline is able to be out again.

Miss Oleen Miller is spending a few days with her uncle in Dixiana.

Mr. and Mrs. Collie Glass spent Sunday with their parents, Mr. and Mrs. W. A. Collum.

Mr. and Mrs. Lewis Gillespie and children spent Saturday night and Sunday with B. L. Cobb and family.

Rev. Maurice Hodgens spent Saturday night at the home of Jno. W. Collum.

Mr. and Mrs. Mays of Red Bay, Ala., are visiting their daughter, Mrs. T. M. Miller.

Mr. and Mrs. W. R. Scott, Mr. and Mrs. Ernest Scott and daughter, Lucile and Doris, Mr. and Mrs. Claudie Scott and son and Mrs. Lovia Thomas and two children were the dinner guests at the home of Mr. and Mrs. Rufus Scott Sunday, honoring little Donald on his fourth birthday.

Mr. and Mrs. Ellis Crowson spent Sunday with Mrs. J. B. Price.

Mr. and Mrs. Leo Cobb of Thorsby and Rev. Hodgens were also guests of Mr. and Mrs. B. L. Cobb Sunday.

Mr. and Mrs. Joe Corey spent Sunday with Mr. and Mrs. Vester Rogers.

We are glad to say Miss Mildred Cobb is still improving.

Mr. and Mrs. William Price and baby spent the week end in Dry Valley with Mr. and Mrs. Ward Thrash.

Mrs. L. A. McGraw is at the home of her niece, Mrs. Austin Barnett, this week.

Our Sunday school is moving along nicely with our new superintendent, Mr. Vester Rodgers. Let's every body go and make it a success.

Mr. and Mrs. Doyle Miller and children were here Sunday attending church.

Want to say all who missed that wonderful sermon Sunday night sure missed a blessing.

Mr. and Mrs. Paul Webb returned here Monday afternoon after spending a few days with their sister, Mrs. Tom Sims, of Thorsby.

ADJUSTMENT PROGRAM FOR SUGAR CANE SYRUP PRODUCERS

The Agricultural Adjustment Administration has developed an adjustment program for commercial sugar cane syrup producers.

A farmer who produced in 1934 200 gallons of sugar cane syrup or more for the market and has sold, or has on hand for sale, this amount may be able to participate in this program; provided he will harvest for syrup in 1935 no more acreage of sugar cane than he harvested in 1934. If he has more acreage in 1935 than in 1934, he may feed the excess cane to his livestock and still participate in the program.

Proof of sale—It will be necessary for each farmer who signs a contract to furnish a receipt of sales signed by the buyer as proof that he sold the syrup.

The payments will be as follows:

1934 payments—Ten cents for each gallon in excess of 100 gallons of syrup sold from the sugar cane crop grown in 1934 on the land covered by a contract, provided the sales exceed 200 gallons of sugar cane syrup. rup.

1935 payments—An amount, which, when added to the average sales price of sugar cane syrup, as asccertained by the seccretary, shall result in a parity price per gallon of syrup as determined by the Secretary for each gallon of syrup sold from the sugar cane crop grown in 1935 on the land covered by the contract, which number of gallons shall be determined as folows:

(a) If the number of gallons sold in 1935 equal 88 percent and does not exceed 100 percent of the number sold in 1934, he shall be paid on said 88 percent.

(b) If the number of gallons sold is less than 88 percent, he shall be paid on number sold.

This payment will be made as soon as practicable after proof satisfactory to the secretary of compliance with the terms and conditions of the contract has been submitted to the Secretary or his authorized agent.

Farmers who are interested in this program and can qualify under the above regulations should see the County Agent as soon as possible.

BANKERS URGE FARMERS PLANT WINTER LEGUMES

Auburn, Ala.—Alabama farmers are being urged by the Agricultural Committee of the State Bankers Asociation to plant legumes for improving their soils.

"Our plea to the bankers at this time is to encourage the farmers to plant winter legumes," says H. J. Whitfield, chairman of the bankers committee on agriculture in a letter to all bankers of the state. "Loans for this purpose should bring good results. Your cooperation will be appreciated."

Miss Alice Brooks and Mr. Jack Hayes were among those from Clanton to attend the Alabama-Mississippi football game in Tuscaloosa Saturday.

CORN-HOG FARMERS WILL VOTE OCT. 26th

Auburn, Ala.—Do corn-hog farmers of the nation want the AAA corn-hog adjustment program to continue another year?

That question will be answered on October 26 when farmers of Alabama and other states go to the polls and vote. "It rests with farmers themselves whether or not there is enough interest in and demand for a corn-hog adjustment program to justify the Agricultural Adjustment Administration in offering such a program in 1936," state AAA officials.

Every corn and hog farmer in the state, whether or not he signed a 1934 or 1935 contract, will have a chance to vote on the corn-hog adjustment program.

PREACHING AT MACEDONIA

Rev. J. P. Littleton will preach at Macedonia next Saturday night and Sunday, October 19 and 20. Every body invited to come out and hear him.—V. G. Smith.

POOR O

PATES CHAPEL

Saturday night and Sunday were or regular preaching days at Pates Chapel, at which Rev. M. Lockhart filled is appointment. We were very glad indeed to see so many from Mt. Carmel with us Saturday night and Sunday. We welcome you back.

A large number from this community attended the revival at Mt. Carmel the past week.

Rev. M. Lockhart was the supper guest of Mr. and Mrs. Steve Pate and the spend the night guest of Mr. and Mrs. Walter Maddox and Mr. and Mrs. Jerome Scott, and Sunday dinner guest of Mr. and Mrs. Wilbert Maddox. The families welcome him back again.

Mr. and Mrs. Grady Sewell and son, Lamar, were the week end guests of her father, Mr. Walter Maddox.

Mr. and Mrs. J. M. Rainwater and son, Mr. and Mrs. M. E. Champion and two sons spent Sunday with Mr. and Mrs. Chester Maddox.

Mr. Eugene Cleckler was the dinner guest of Mr. Pink Hayes Sunday.

Mr. and Mrs. N. Hayes and son and daughter, Harrison and Edna, and Mrs. Sallie Hayes, and Miss Zelma Hayes were the Sunday dinner guests of Mr. and Mrs. Riley Hayes and family.

Miss Martha Hayes and Miss Carrie Bolton, who has been working in Birmingham, spent the week end with their homefolks.

Mr. and Mrs. E. C. Hayes and Mrs. Pauline Hayes spent Sunday evening with Mrs. Hayes's brother of Pleasant Grove, Mr. and Mrs. Arthur Maddox.

Mrs. Tommie Maddox of Thorsby spent Sunday night with Mrs. Lee Hayes.

Miss Ruby Maddox spent Sunday with Mrs. Wilbert Maddox.

Messrs. Pink and Harrison Hayes and Eugene Cleckler and Cardis Sorrell called on Lee Hayes a while Sunday afternoon.

Mrs. E. J. Hayes called on Mrs. Lee Hayes a while Sunday evening.

Mr. M. E. Champion, who is building on his house in this community, is progressing fine. He spent Sunday night with Mr. and Mrs. Chester Maddox.

A BOX SUPPER

There will be a box supper at Pates Chapel church Saturday, October 19. Every body come and bring some one with you. Also there will be a cake for the prettiest girl and one for the ugliest man. Come and let's find out who that could be. Girls come, looking pretty, and boys and men, come looking ugly.

GEORGE WASHINGTON SPIVEY

George Washington Spivey, age 52, died at his home on Jemison Route 1 at 6:20 p.m., last Sunday. The funeral was held at 3:00 p.m., Monday, at Pleasant Grove, with Rev. Paul Oden officiating. Spigener was in charge of burial.

Mr. Spivey is survived by his widow, Mrs. G. W. Spivey; one son, E. B. Spivey of Jemison Route 1; one daughter, Miss Laurine Spivey, Jemisons Route 1; three sisters, Mrs. Miller Sewell and Mrs. Eddie Boyd of Gulfport, Miss; two brothers, W. W. Spivey of Birmingham, and C. C. Spivey of Thorsby.

He was born in this county, near Mulberry church, on November 15th, 1882, the son of Mr. and Mrs. Nahaniel Spivey. He later moved to the Pleasant Grove community, and on December 8, 1912 was married to Miss Lillie Franklin.

CHILTON LOST TO WETUMPKA 7-0

The Chilton High Tigers lost a hard fought football battle to the Wetumpka Aggies on the local field last Friday afternoon, 7 to 0.

The battle was about even so far as team play was concerned, breaks playing a great part in the outcome. The Chilton team put on several sustained drives, but were unable to summon the final punch to put over a touchdown.

The first half was a nip and tuck affair, with neither team having much the better of it. Early in the third quarter, however, the Aggies blocked Williamson's punt deep in Chilton territory, and took the ball about the 20-yard line, from where a series of line plunges carried the oval over for a touchdown.

The Chilton team fought a great defensive game, staving off one touchdown on their 2-yard line, and another inside the 10-yard stripe. Ermon Johnson and Williamson stood out for Chilton on offense, while Robinson, Captain Hogan and the Reynolds boys showed up well on defense.

The turnout of spectators at this game was much lighter than usual. The Tigers go to Tallassee next Friday, and reports from the lair of the Tigers are that they are out to bring back the bacon.

CHICKEN SUPPER

There will be a chicken supper at Cedar Grove church, three miles south of Thorsby, next Saturday night, Oct. 19. Every body has an invitation to come and enjoy the good eats. Proceeds will go for the benefit of the church.

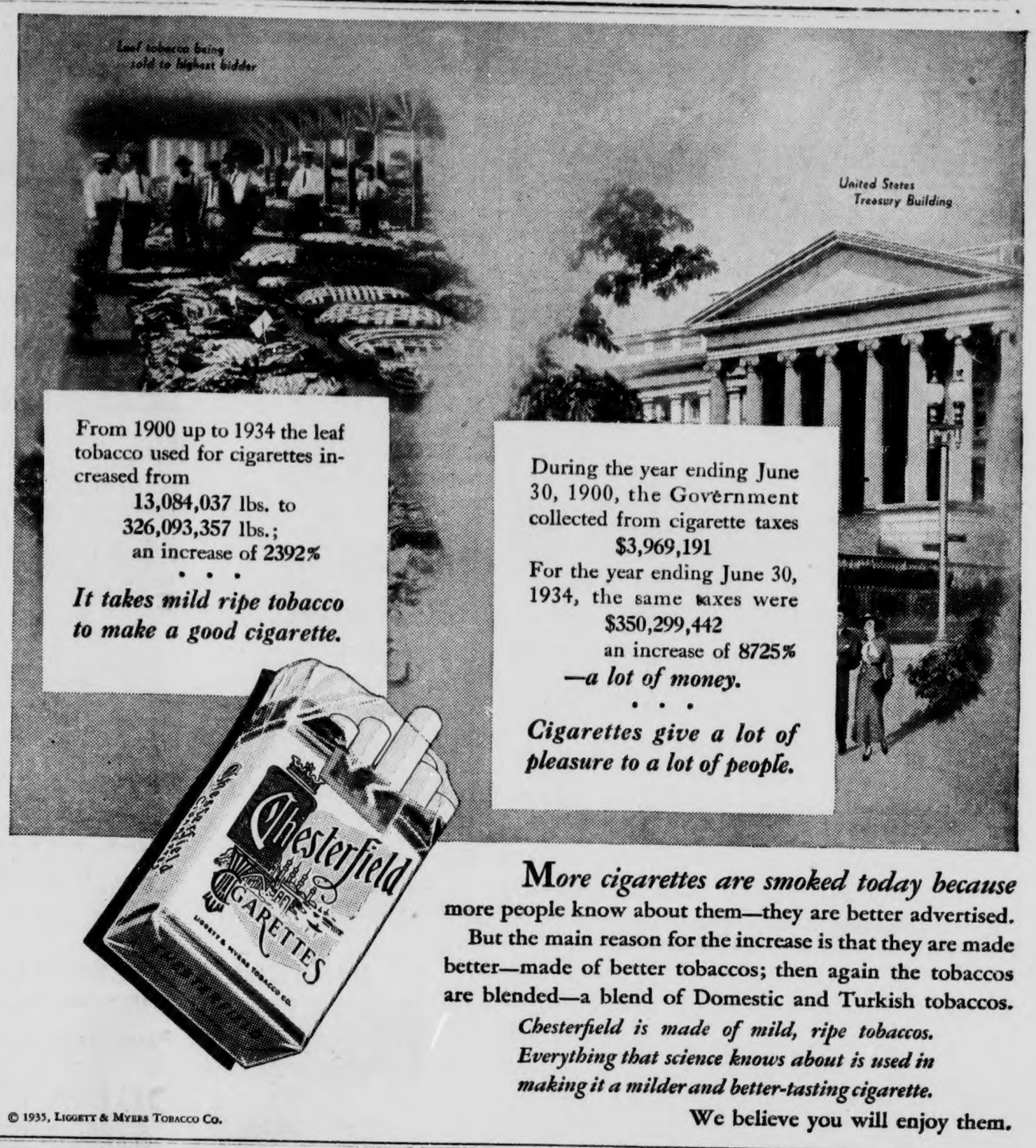

More cigarettes are smoked today because more people know about them—they are better advertised. But the main reason for the increase is that they are made better—made of better tobaccos; then again the tobaccos are blended—a blend of Domestic and Turkish tobaccos.

Chesterfield is made of mild, ripe tobaccos. Everything that science knows about is used in making it a milder and better-tasting cigarette.

We believe you will enjoy them.

© 1935, Liggett & Myers Tobacco Co.

WANTED

1000 Gallons

Good Sorghum Syrup. For the next few days or until we buy the above amount, we will pay 25c per gallon, cash, for good Sorghum Syrup in Barrels.

CLANTON BUILDING SUPPLY CO.

J. T. Rockett :-: :-: J. D. Rockett

Clanton, Alabama

Alabama's Greatest Daily Newspaper Value . . . .

The Birmingham Post

Will be sent to you by mail every week-day for ..... ONE YEAR $3.00

Or With Your Favorite Magazines

A Few of Which Are Listed Below

CLUB NO. 2 — ALL SIX FOR ONLY $3.45 — Value $4.50

The Birmingham Post, 1 year
Southern Agriculturist, 1 year
Gentlewoman, 1 year
Country Home, 1 year
Good Stories, 1 year
The Farm Journal, 1 year

CLUB NO. 3 — ALL FIVE FOR ONLY $4.50 — Value $5.00

The Birmingham Post, 1 year
American Magazine, 1 year
Pictorial Review, 1 year
McCall's Magazine, 1 year
Progressive Farmer, 2 years

USE THIS COUPON

THE BIRMINGHAM POST,
Birmingham Ala.
Gentlemen

Enclosed find $.....for which please enter, or renew, my subscription for one year to The Birmingham Post only ( ) or Club No. ....., as above.

Name .....

Address .....

R. F. D. .....

This rate applies only to R. F. D. box holders and points not served by carriers.

Salesmen Wanted—Write circulation department, The Birmingham Post for details. You can make $3 a day.

County Farm Agent's Notes

Compiled by J. W. Fant, County Farm Demonstration Agent for Chilton County

FERTILIZER MAKES LEGUMES BETTER NITROGEN FACTORIES

Legumes are natural nitrogen factories—but their production may be increased with the use of phosphorus and potash.

Many farmers grow legumes as green manure crops because they collect nitrogen from the air and put it into the soil. Applications of phosphorus and potash to legumes stimulate their growth, enabling them to produce more nitrogen than if they did not receive this fertilizer materials. These are not wasted, as they are available for the next crop, as corn or cotton, when the legumes are plowed under and decay.

By this method the farmer gains the use of three fertilizer materials for other crops although he applied only two.

Phosphorus and potash applied to legumes when grown as a green manure crop help to produce heavier yields of corn and other crops than if the same fertilizer is applied directly to the crops, tests of the United States Department of Agriculture show. In the South, fertilizer mixtures of 0-10-4 and 0-8-4 applied at the rate of 400 pounds an acre are generally satisfactory for increasing the growth of the Austrian winter pea and other legumes grown as a green manure crop preceding corn and cotton.

DON'T BLAME HEN IF EGG FLAVOR DOES NOT SUIT YOU

Good eggs, when properly cooked, please the taste. When their flavor is unpleasant—don't blame the hen.

The flavor of an egg depends largely upon what the laying hen is fed and care given eggs, according to the United States Department of Agriculture. Poultrymen intent upon producing high-quality eggs prevent their flocks having access to strongly flavored vegetables such as turnips, onions, garlic, and leek. These feeds are likely to give eggs an unpleasant flavor and taste.

In retaining the good qualities of eggs and to keep them fresh, poultrymen store them shortly after they are laid, in a clean, cool place, free from undesirable odors.

MT. CARMEL CLOSED REVIVAL

Mt. Carmel Baptist church has just closed its first revival since it was organized in September. It is generally believed that it was the greatest revival that most of us have ever attended. Bro. M. Lockhart did the preaching, which was not only sound and well received, but inspiring and convincing.

With a charter membership of 19 members the church baptized 12 and received three by letter. We were also strongly supported by several good singers from neighboring churches. We fell that our community has been greatly blessed.—M. W. Mims, Pastor.

Shampoo, set and dried, 25c. Manicure, 25c. Modern Beauty School.

WOOD EXPERTS DRIVE HOME POINTS ABOUT USING NAILS

Valuable "tips" on the art of nailing woods together come from experts of the Forest Products Laboratory, Madison, Wis., according to the United States Forest Service, which maintains the labratory in cooperation with the University of Wisconsin. Good nailing, they say, consists largely in selecting the right kind, size, and number of nails and then using them properly.

Some points in the technique of good nailing are: Strength of a naled joint depends on the fractional contact of the nail with the wood fibers. Nailed joints must resist two types of pressure. The first is direct, tending to withdraw the nails; the other lateral, or sidewise. A nail's resistance to the latter presure is greater, and depends upon the diameter of the nail and the kind of wood used. Tables have been made showing the exact increase of resistance to lateral pressure provied by nails of various diameters.

A nail is long enough if about two-thirds of it goes into the board receiving the point. Splitting can be avoided by using a thin, blunt nail, or by plunting the end of a sharp nail and by boring a lead hole into the wood. The strength of nailed woods increases directly with the number of nails used. Good joints cannot be made with green woods that later dry out. Nails are more efficient when driven into the side grain of dry wood, than when driven into the end grain.

Tests show that the resistance of nail's to withdrawal depends approximately on the area of contact with the wood. Resistance against withdrawal, pont out the wood experts, depends on the surface conditions of the nail. For temporary service, cement-coated nails give about 25 to 100 per cent more holding power, but this effectiveness falls off in time. More permanent is the grip of those nails which have a pitted or etched surface.

FARM BOYS OFFERED PRODUCTION LOANS

Auburn, Ala.—A new program for farm boys in 4-H clubs, FFA chapters and other organized agricultural student groups to finance crop and livestock projects of their own is announced by the Farm Credit Administration.

The plan makes it possible for organized groups of farm boys to grow crops or raise livestock under the direction of a vocational teacher, county agent, or other responsible leader.

ETOWAH FARM WOMEN MAKING MATTRESSES

Auburn, Ala.—Etowah county farm women have made 42 pairs of gloves since the glove-making demonstration were started in the county a few weeks ago, reports Mrs. Diana B. Williams, county home agent, to Miss Helen Johnston, state home demonstration agent.

BLOUNT FARM WOMEN MAKING MATTRESSES

Auburn, Ala.—Farm women of Blount county are going to have better beds to sleep upon "because they have learned to make their mattresser out of the material they have on hand," says Pauline Holland, home agent, in commenting upon the interest of the rural women are taking in mattress-making demonstrations.

L. B. ADAMS PAYS OUT WITH GOV'T BULLS

Mr. J. Dudley Collins, who has charge of the government's bull projects in this county, reports that one farmer under his supervision has made a fine record. This farmer is L. B. Adams, of near Providence in Beat 16.

On May 20, 1934 Mr. Adams engaged two steers from the government and made a crop that year. Again this year he did likewise, but got an earlier start. Both years Mr. Adams paid out, and this year has a quantity of syrup, peas, beans and potatoes left. Mr. Adams was the first one of the bull farmers to pay out, according to Mr. Collins.

FIDDLERS CONVENTION AT VERBENA OCTOBER 18th

There will be a fiddlers convention in the Verbena high school auditorium Friday night, October 18th, beginning at 8 o'clock. First prize will be $5, and there will be several other prizes. Any fiddler who plans to attend should drop a card to Prof. Hollis Hiten, Verbena, Ala.

HEALTH WINNERS WILL BE NAMED NOVEMBER 2nd

Auburn, Ala.—Alabama's healthiest 4-H club boy and girl will be selected at a State Health Contest to be held in Birmingham on November 2. The two winners in the contest will be given trips to the National 4-H Congress in Chicago the latter part of November, reports T. A. Sims and Miss Elizabeth DeLoney, state 4-H club leaders. The six who will compete in the contest are Eloise Garrett, Uriah; Mary Gardiner Pack, Somerville; Olga Spratlan, Union Springs; Frederick Abels, Gadsden; Wayne Mott, Seale; William Holt, Livingston.

$330,000 For Schools Paid By Power Company

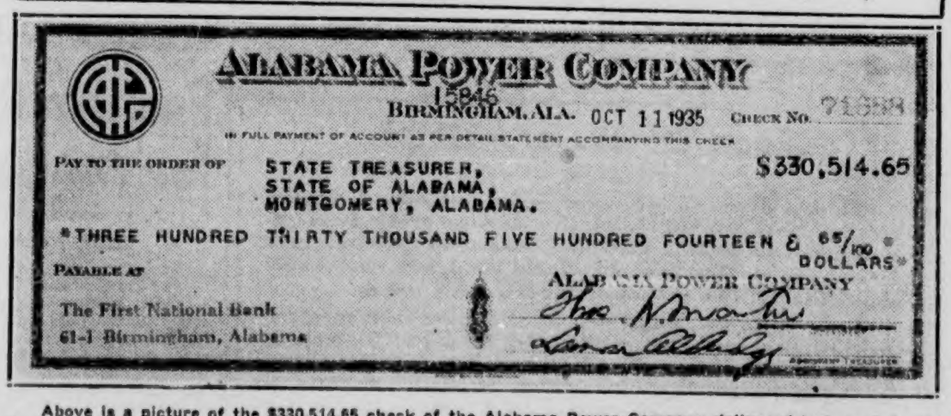
ALABAMA POWER COMPANY
15846
BIRMINGHAM, ALA. OCT 11 1935 CHECK NO. 91688
IN FULL PAYMENT OF ACCOUNT AS PER DETAIL STATEMENT ACCOMPANYING THIS CHECK
PAY TO THE ORDER OF STATE TREASURER, STATE OF ALABAMA, MONTGOMERY, ALABAMA. $330,514.65
THREE HUNDRED THIRTY THOUSAND FIVE HUNDRED FOURTEEN & 65/100 DOLLARS
PAYABLE AT The First National Bank 61-1 Birmingham, Alabama
ALABAMA POWER COMPANY
Thos. N. Martin
Lamar Ashby

Above is a picture of the $330,514.65 check of the Alabama Power Company delivered last week by its President, Thomas W. Martin, to H. S. Long, President, State Tax Commission. The check covers hydro-electric kilowatt hour taxes assessed for the special educational trust fund of the State. These taxes are approximately $40 000 more than in 1934.

The entire amount of this check will be devotsd to educational purposes. From previous years' distributions of the Educational Trust Fund, it appears that from this payment of the Power Company today, counties will receive for elementary and high schools, $200,000, and State institutions, $130,000. Among the larger beneficiaries appear: Alabama College at Montevallo, $16,000; Alabama Polytechnic Institute, $33,000; University of Alabama, $30,000; the seven Teachers' Colleges, $23,000; Jefferson County, $14,000; Mobile County, $4 200; Walker County, $7,600; Cullman County, $7,200; Marshall County, $6,000; Lauderdale County, $5,000; Crenshaw County, $5,700.

RIGINAL

YOU CAN HAVE IT NOW!

IT'S ALWAYS SUMMERTIME IN THE KITCHEN

Buy Now. Almost Unbelievable Terms. Ask About our SKIP PAYMENT PLAN

TIFFIN RADIO & ELECTRIC CO.
Clanton, Ala.

HOME APPLIANCE CO.
Montevallo, Ala.

Your General Electric will now easily pay for itself and save you $40 to $60 between now and spring.

GENERAL ELECTRIC

NAPOLEON S. JOHNSON
M. D.
Obstetrics and
Diseases of Children
Office Hours—9 to 12
CLANTON, ALA.

BARBER'S ITCH SCALP BETWEEN TOES

ITCH

RING WORM CRACKED SKIN ECZEMA

For that maddening itch that almost drives you mad, try Dr. Porter's Antiseptic Healing Oil. It is not a fancy preparation but, Oh!, how it works! It kills the parasites that cause most cases of itch. At the same time, it helps heal the sore and damaged skin.

Thousands who had tried everything else for sore, itching and broken out skin say that Dr. Porter's Antiseptic Healing Oil was the only thing that ever gave them anything like real relief. You'll find it wonderful for all cases of itch, including "Athlete's Foot" (Ring Worm) and Eczema. Dr. Porter's Antiseptic Healing Oil is made by the makers of Grove's Laxative Bromo Quinine and is sold by all druggists at 30c and 60c with a guarantee of satisfaction or money back.

IRA S. CROWE BACK IN TAYLOR GROCERY STORE

After resting up for two or three weeks, Mr. Ira S. Crowe is back in the meat department at Taylor's Grocery and Market. Mr. Crowe is well experienced in the meat-cutting business, and his many friends will be glad to learn that he is back at his same old location ready to serve them. Mr. Crowe, as well as Mr. R. W. Taylor, the owner of the store, invite their friends to call around when in need of anything in their ine.

H. T. DONOVAN, M.D.
CLANTON, ALA.
Eye, Ear, Nose and Throat
Office, Dr. Arthur Johnson's Office Building
Phone—Day or Night—195
Office Hours:
9 to 11 a.m., and 2 to 5 p.m.
Sunday by Appointment

C. O. LAWRENCE, M. D.
Upchurch Bldg.
Phones: Office 186; Residence 115-W; Office Hours
9 to 11 a.m. and 2 to 5 p.m.
Sundays by appointment only
Special attention to diseases of Eye, Ear Nose and Throat

J. OSMOND MIDDLETON
Lawyer
Office in Walker Building
Clanton, Ala.

GOWAN & GOWAN
Dentists
General Practice
J. E. Gowan J. S. Gowan
Clanton (7-1-35) Alabama

A. B. FOSHEE
Attorney-at-Law
Upchurch Bldg.
CLANTON, ALABAMA
9-6-35

ANNOUNCING OPENING OF

MARINELLO BEAUTY SHOPPE

Located Next Door To Alabama Power Company

Thursday, October 17

The art of Beauty Cutlure has been so developed that every woman may have charm of appearance. A visit to our new Shoppe will prove this conclusively.

REGULAR PRICES

HAIR BOBBING 35c
FACIALS ..... $1.00 and Up
MANICURE 50c
SHAMPOO and FINGER WAVE 50c
HENNA SHAMPOO and SET $1.00

INTRODUCTORY OFFER

SHAMPOO and FINGER WAVE 35c
MANICURES, Each 35c
(Thursday, Friday and Saturday Only)

Mr. C. C. Flories, representative of the Realistic Factory, will be with us on opening day, to demonstrate the Realistic Waving Machine.

On Monday, October 21st, Mrs. Dell Allen Carter, personal representative of Polly Harris Society Cosmetics, of New York, Newport and Hollywood, will be with us who cordially invites you to get a Scientific Facial and Skin Analysis, without cost or obligation.

WE FEATURE MARINELLO COSMETICS

MARINELLO BEAUTY SHOPPE
Phone 78 Clanton, Alabama

How Calotabs Help Nature To Throw Off a Bad Cold

Millions have found in Calotabs a most valuable aid in the treatment of colds. They take one or two tablets the first night and repeat the third or fifth night if needed.

How do Calotabs help Nature throw off a cold? First, Calotabs is one of the most thorough and dependable of all intestinal eliminants, thus cleansing the intestinal tract of the germ-laden mucus and toxines. Second, Calotabs are diuretic to the kidneys, promoting the elimination of cold poisons from the system. Thus Calotabs serve the double purpose of a purgative and diuretic, both of which are needed in the treatment of colds.

Calotabs are quite economical; only twenty-five cents for the family package, ten cents for the trial package. (Adv.)

BOX SUPPER AT CONCORD JR. HIGH FRIDAY NIGHT, OCT. 18th

There will be a box supper at Concord School on Friday night at 7:00 o'clock, given for the benefit of the school. There will be several other interesting features given in connection with the box supper. There will be several musical numbers given by local talent.

TENT MEETING AT LOMAX

R. L. Huffman begins a tent meeting at Lomax Saturday night, October 19. We wish the interest and prayers of all people. To do good by teaching the scriptures is our purpose. Come.

CHANGE IN VOCATIONAL BLDG. PLANS AT THE HIGH SCHOOL

A last minute change has been made in the specifications of plans for the Vocational building under construction at the Chilton County High School.

The original plans called for a frame building to cost $3,800.00, this amount to be paid out of State funds. However, an additional $500.00 has been made up, by which the plans can be changed to call for a brick veneer building, and this is the type building which will be built.

This extra $500.00 was subscribed by the Commissioners Court of Chilton County, the City of Clanton, the Pittman Tractor Co., and the Adams Road Grader Co. Construction of the building is going forward at a rapid pace, and it is hoped it will be ready for occupancy by November 1st.

REFUGE NEWS

Sunday school was about as usual Sunday. A special conference was held to finish the associational business.

Mrs. M. Lockhart and children visited Mr. and Mrs. R. N. Connell Sunday.

Mr. J. R. Connell, Mr. and Mrs. Robert Easterling and Mrs. A. N. Mims made a trip to Ashland Sunday.

Mrs. J. R. Connell has returned home after a two week's visit to her parents, Mr. and Mrs. E. C. Harris, of Ashland.

Next Saturday and Sunday are our regular preaching days. Every member please be on hand to greet our new pastor.

JUST RECEIVED
A shipment of Fine WESTERN MARES. Ages from 2 to 6 years old. For SALE or TRADE. Come and see them.
R. W. LOWE
South Clanton, Ala.

UNUSUAL FACTS REVEALED
—by "Movie Spotlight"

CHILTON COUNTY BAPTIST ASSOCIATION TO MEET AT LIBERTY HILL CHURCH

The Chilton County Baptist Association will meet with Liberty Hill church, four miles west of Clanton, on October 16 and 17.

Following is the chairmen of the committees for this session: Temperance, W. W. Allen, Cooper, Ala; Orphanage, C. C. Conway, Jemison, Ala.; Sunday school, H. D. Durbin, Clanton, Ala; Periodicals, Paul Oden, Lawley, Ala; Christian and Ministerial Education, G. H. Carroll, Clanton, Ala.; State Missions, G. F. Harper, Thorsby, Ala; Home Missions, M. Lockhart, Clanton, Ala; Foreign Missions, W. P. Lowery, Thorsby, Ala; W. M. U., Lera Grant, Route 2, Verbena, Ala; B. Y. P. U., Mollie Miner, Cooper, Ala; Relief and Annuity, W. H. Cook, Stanton, Ala.

Rev. W. E. Robinson was nominated to preach the introductory sermon, alternate, Rev. E. A. Norris.

Rev. Jones urges that all these people on the program be prepared to take their part on the program, or, if for any reason they can not be present, he urges that they please notify either him or Mr. Webb immediately.—J. W. Jones, Moderator, S. J. M. Webb, Clerk.

Rev. Herschel Lynch, a returned Missionary from China, will preach at Shady Grove M.P. Church on the third Sunday night in this month, October 20, at 6 o'clock. Everyone has a cordial invitation to come and we especially invite the Verbena and Chilton Circuits to come and be with us.

YOUR PARTY BEST

Keep it always as fresh, as romance-inviting as the first day you wore it! Evening gowns dry cleaned—75c and up.

Clanton Laundry & Cleaning Co.
Phone 119

666 checks MALARIA in 3 days
COLDS first day
Liquid - Tablets Salve - Nose Drops TONIC and LAXATIVE

New 1936 Chevrolet Truck

See Me for Advance Information on this Truck.

L. E. FOSHEE
CHEVROLET SALESMAN
Clanton, Ala.

TWO SUITS IN CIVIL COURT

Two large suits have been entered in the Circuit Court of Chilton county during the last few days.

J. L. Wilson, as administrator of the estate of Harvey Chandler, deceased, has entered suit against Joe Y. Gray for the sum of $15,000.00, this suit growing out of the alleged shooting affray last year in which Mr. Chandler was killed.

The other is a suit by T. J. Reynolds, administrator of the estate of Joe Reynolds, against the Louisville & Nashville Railroad Co., for $10,000.-00. Joe Reynolds was killed on the railroad tracks by a moving train last year, and the suit charges negligence on the part of the company employees.

MODERN Equipment for MODERN HUNTERS

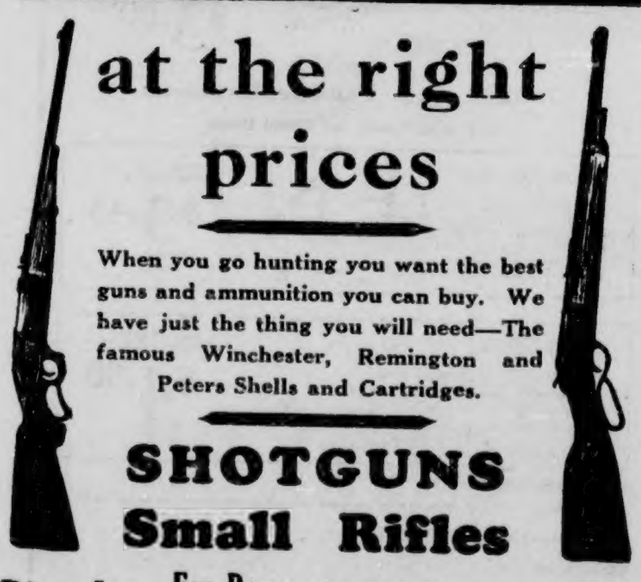

at the right prices

When you go hunting you want the best guns and ammunition you can buy. We have just the thing you will need—The famous Winchester, Remington and Peters Shells and Cartridges.

SHOTGUNS
Small Rifles

Bicycles For Boys For Girls $29.00 to $32.50

Big FOUR
Hardware Company
A. E. REAGAN, Mgr. - - - - - - Clanton, Ala.

JAMES H. DANIEL

Chilton County's new and only authorized Singer Sewing Machine Representative carries every type of electrical and treadle machines, Vaccuum Cleaners and Electric Irons. We have a few real good, late model machines that will be sold at most reasonable prices.

Come in to see us at your very earliest convenience, with all your machine needs, and troubles too, as we have a full line of parts and accessories, and do any repairing and adjusting.

We are located in the Dollar Store, (Next door to the A. & P. Tea Co.). Are at the store every Saturday, and traveling in other sections of the county the remainder of the week.

JAMES H. DANIEL
Exclusive Singer Representative for Chilton County
Clanton, Alabama

Positive Relief for MALARIA!

Sure End to Chills and Fever!

Here's real relief for Malaria—Grove's Tasteless Chill Tonic!

Quickly it stops the chills and fever and restores your body to comfort. Many remedies will merely alleviate the symptoms of Malaria temporarily, but Grove's Tasteless Chill Tonic goes all the way and completely rids your system of the infection.

Grove's Tasteless Chill Tonic is a real corrective of Malaria because it contains two things. First, tasteless quinine which kills the Malarial infection in the blood. Second, tonic iron which helps overcome the ravages of the chills and fever and fortifies against further attack. Play safe! Take Grove's Tasteless Chill Tonic. It now comes in two sizes—50c and $1. The $1 size contains 2½ times as much as the 50c size and gives you 25% more for your money. Get bottle today at any drugstore.

NEW MANAGER AT THE MODERN BEAUTY SHOPPE

Mrs. W. C. Robinson, proprietor of the Modern Beauty Shoppe, announces the engagement of Miss Euzebia Lee, who will be manager of the shope as well as instructor in the Modern Beauty School.

Mrs. Lee comes here from Dothan, Ala., highly recommended. She was formerly manager of the Vanity Box Beauty Shoppe in Panama City, Fla. She has had special courses in Swedish massaging and Swedish facials, as well as special training in manicuring and hair cutting.

If you are interested in beauty work, Mrs. Lee invites you to get in touch with her. She will be glad to explain her work to you.

THE CHILTON COUNTY ABSTRACT CO.
Clanton, Ala.
Office Over
MAZAR'S STORE

Mr. and Mrs. Vernie Teel and children spent Sunday in Montgomery with relatives.

POOR O

REAL VALUES FOR OCTOBER

And Our Store IS FULL—TOP TO BOTTOM—With Bargains

A BIG VALUE IN

Ladies' Coats

100 Beautiful Silk Lined Coats. All Sizes, Swagger Models or Belted

at $9.95

100 other new style Coats for — $5.95

HATS

We carry a complete stock of Hats. A hat for every Dress from

$1.00 up

Dresses

Just Received a new shipment of Silk and Printed Styles. Big stock priced for

98c & up

OUTING

By request we again are going to sell our regular 10c Outing

for 8c

BLANKETS

A special for this week only, a large size Double Blanket

per pair $1.00

RAINCOATS

Be Sure to see our New Dress Raincoats. Prices are surely right.

$1.98 --- $2.69 --- $2.95 --- $3.95

SHEETING

Good heavy-weight ward-wide LL Sheeting

9c

FEATHER TICKING

Guaranteed Featherproof Cotton Ticking. We are headquarters for good Ticking

10c to 19c

SWEATERS and ZIPPER COATS

We are headquarters for Zipper Coats in all Colors and Sweaters in Coat or Pullovers

We Have Clothed Chilton Co. For Years

The LEADER

M. LANDE - - - - - - - - - - - Clanton, Ala.

Men's Suits

THESE ARE A REAL BUY

The talk of Chilton. Such beautiful styles and materials. Never in our past 16 years have we ever had such values

$8.95 to $16.95

Mens Shoes

When you think of your feet, think of Star Brand All-Leather Shoes for the family.

WORK SHOES

A REAL BUY

We carry a most complete stock of Shoes for the whole family. It pays to wear all leather shoes and we have them. When buying ask for guaranteed all leather shoes. They are no higher and prices are

$1.95 to $2.95

Messrs. Joe Higgins, Julius Burnett and Flem Higgins spent Tuesday in Atlanta, where they attended a Ford meeting.

Mr. and Mrs. Cleve Headley returned Monday from a visit with Mrs. Headley's mother, Mrs. Odell, in Gallatin, Tennessee.

Beware The Cough

From a common cold

That Hangs On

No matter how many medicines you have tried for your cough, chest cold or bronchial irritation, you can get relief now with Creomulsion. Creomulsion not only contains the soothing elements common to many remedies; such as, Syrup of White Pine Compound with Tar, fluid extract of Licorice Root, fluid extract of Ipecac for its powerful phlegm loosening effect, fluid extract of Cascara for its mild laxative effect and, most important of all, Beechwood Creosote is perfectly blended with all of these to reach the source of the trouble from the inside. Creomulsion can be taken frequently and continuously by adults and children with remarkable results.

Thousands of doctors use Creomulsion in their own families as well as in their practice knowing how Creomulsion aids nature to soothe the inflamed membranes and heal the irritated tissues as the germ-laden phlegm is loosened and expelled. Druggists also know the effectiveness of Beechwood Creosote and they rank Creomulsion top for coughs because you get a real dose of Creosote in Creomulsion, emulsified so that it is palatable, digestible and potent for going to the very seat of the trouble.

Creomulsion is guaranteed satisfactory in the treatment of coughs, chest colds and bronchial irritations and especially those stubborn ones that start with a common cold and hang on for dreadful days and nights thereafter. Even if other remedies have failed, your druggist is authorized to guarantee Creomulsion and to refund every cent of your money if you are not satisfied with results from the very first bottle. Don't worry through another sleepless night—phone or go get a bottle of Creomulsion right now. (Adv.)

They're here!

THE NEW

PHOENIX

FALL SOCKS

in Circus Colors

This fall, Phoenix Socks for children are styled in Circus Colors . . . a wide choice of stunning stripes and tweeds. And of course, being *Phoenix* made, they wear and wear and wear. Slacks, anklets, half-sox . . . they're all reinforced, all full size for perfect fit. Ask to see them!

Circus transfer pictures! *Youngsters love these gay transfers. They're circus pictures, unusual and jolly. A complete set of 12 pictures comes with each purchase!*

29c 39c

Taylor Dry Goods Co.

Clanton, Alabama

AN APPEAL TO MY FARMER FRIENDS AND OTHERS

Who is fooling me? or, are they?

The authorities who have the figures at hand tell us that the farmers of Chilton county and of the entire state of Alabama received nearly twice as much for their crop two years ago as the year before. Then they say that they received about twice that amount last year. In other words, nearly doubling every year for the last three years. Are they?

Now, I have collected very little the past three years, and so far, this year seems worse. Nine out of ten farmers who have mentioned paying me have claimed they could not pay because their "allowance" had been cut so short that when they paid for their rent, fertilizer and tax that they had little or nothing left to buy shoes and school books for their children. So it seems that I am the forgotten man again.

Now my accounts are honest, just and past due, and I tried hard to give the very best of service, wholeheartedly, and with little consideration for myself, and with patients' welfare above all. I need my money and if you can pay me I want you to come on now and do it, for I need it to meet my own obligations.

If your account is more than nine years old and you have done your best, here is a special offer: Come and let us agree on some plan of settlement. Although I have worked hard many times under adverse circumctances to earn this, if you can not pay the full amount, maybe I can scale it down and make you able to pay. At least come around and tell me who is fooling. Are you growing richer year by year and not paying your bills? Or what is the answer.—V. J. Gragg.

Dr. Sam Gowan, Paul and Sally Gowan were in Montgomery Tuesday for hte circus.

This Coupon worth $1.00 on any Radio Repair Job

(For repairs to Chassis or Speaker Only)

Save this ad and bring it with your Radio or call phone 2003. Prompt Service—90 day guarantee

(This offer Expires November 15, 1935)

J. B. DOWNS Jr.

Clanton, Ala.

BUY YOUR NEW AND USED CARS FROM

L. E. FOSHEE

CHEVROLET

Salesman
Clanton, Ala.
Phones 120 and 206-J

I have a 1934 V-8 Coach in first class condition for quick Sale. Easy Terms.

Mrs. Jean Wyatt, Miss Gertie Fiquette and Miss Lucille Dickinson attended the Ringling Bros. Circus in Montgomery Tuesday night.

OBITUARIES — IN MEMORY

It becomes necessary for us again to call attention to the fact that we make a charge of one cent per word for all obituaries over 150 words published in The Union-Banner. So, if you want an obituary, or in memory article, published about a departed friend or relative, it must be confined to not over 150 words, or else money order for the remainder should be included if sent by mail, as outlined above.

If obituaries are sent in containing over 150 words and no money accompanies same, it will be either omitted entirely or, if possible, condensed to come within the requirement, and published.

THE UNION-BANNER.

Mr. and Mrs. Rucker Sims of Tuscumbia were guests of Mr. and Mrs. Joe Higgins Sunday.

Mrs. Garnick of Prattville visited Mrs. Joe Higgins Sunday.

DR. O. C. MASTIN
Clanton
Office in New Hayes Bldg
Special attention to chronic diseases and diseases caused by infections and toxemias; blood poison, inflammation, etc.

OMAR L. REYNOLDS
Attorney-at-Law
Office Opposite Court House
CLANTON, ALA.

GRADY REYNOLDS
Attorney-at-Law
Office Opposite Court House
CLANTON, ALA.

PERCY M. PITTS
Attorney-at-Law
Johnson Building
CLANTON, ALABAMA

WILDCAT VETERANS PLAN REUNION AT BIRMINGHAM

The national reunion of the 81st or Wildcat Division will be held at Birmingham, Nov. 10, 11 and 12, with Maj. Gen. Charles J. Bailey, of New York City, commander, presiding. Between 7,000 and 8,000 veterans who served in the division during the World War, are expected to attend the conclave.

Birmingham, according to reports here yesterday, is making great preparations for the convention. Officers look for a much larger attendance than the 5,500 or 6,000 veterans who went to North Carolina last year for the meeting.

The convention will be in the municipal auditorium. A large delegation from Montgomery and adjoining counties will attend. The Wildcat Division trained at Camp Sevier, Greenville, S. C., and went overseas in the Summer of 1918, arriving in time to particiate in several battles before the Armistice ended hostilities the following November 11.

CITY ACCOUNTS BEING AUDITED

We are informed by Mayor Jones that an audit is being made of the books of the City of Clanton, this week. Mr. Joseph E. Miller, a certified public accountant, of Montgomery, is doing the work, and it is expected that it will be finished this week. If so, Mayor Jones has promised to give us a copy of the report for publication next week.

FOUR ARRESTS LAST WEEK

As result of arrests during the past week, four defendants were arraigned in Mayor Jones' city court last Monday morning.

Two arrests were for driving a motor vehicle while intoxicated, and each received fines of $50.00 and costs.

The other two arrests were for fighting. One of these was acquitted, while the other received a fine of $10.

HILL GROCERY CO

COFFEE

Royal Blend lb 15c Fit for a King lb 23c

BEST VEGETABLE COMPOUND

Lard Bulk Lb 13 4-lb Ctn. 55c

Anglo Corned BEEF, No. 1 Can 15c
SOAP, 6 Giant Bars Octagon 25c

PEAS, Our Favorite No. 2 Can 10c
CORN, Oleo Tender No. 2 Can 10c
CATSUP, First American, 10-oz bot. 10c

SCOTCH OATS Two 25-oz pkgs ... 15c
KRAUT, Stokely's No. 1 Can 5c
HOMINY, Stokely's No. 1 Can 5c

FLOUR

Grandma's Wonder 24-lb Bag $1.05 48-lb Bag $2.05
White Tip 24-lb Bag 95c 48-lb Bag $1.85
Circle "H" 24-lb Bag 85c 48-lb Bag $1.65

MILK, Borden's - St. Chas., 6 small or 3 large cans 17c

JELLY, Whitehouse Apple, 14-oz Jar .. 10c
BACON, Circle "H" Sliced, Lb 35c
CRACKERS, Butter-Nut, Lb box 10c

BEANS, Mich. 3 Pounds 13c
RAISINS, Sunmaid Seedles, 2-lb pkg . 15c
COCOA, Mother's Pound Can 10c
PRUNES, Santa Clara, Lb 5c

PRODUCE

CABBAGE Fancy Firm head Pound 1½c

RUTABAGA, TURNIPS, Lb 2½c
APPLES, Grimes Golden, Doz. 10c

BANANAS, Nice Firm, Pound 5c
ORANGES Nice, Doz. 12c

POTATOES Fancy No. 1 10 Lbs 17c

Avalon Desert PEACHES No. 2½ Can 17c
Clabber Girl BAKING POWDER 2-Lb Can 22c
LIMA BEANS Calif. Baby Pound 7c

PEANUT BUTTER Johnston's 16-oz Jar 15c
VanCamp's PORK and BEANS 3 27-oz Cans 25c

Holsum MACARONI OR SPAGHETTI 7-oz Pkg 5c
SARDINES Packed In Oil 2 No. ¼ Cans 9c

ORIGINAL

The UNION-BANNER

Published every Thursday at Clanton, Chilton County, Alabama

T. E. WYATT.....Editor and Publisher

Entered April 15, 1913, at Clanton Alabama, as Second Class Mail Matter, under Act of Congress of March 3rd, 1879.

SUBSCRIPTION PRICE:

One Year	$1.50
Eight Months	1.00
Six Months	.75
Four Months	.50

(All Subscriptions Payable in Advance)

PHONE 63

As the House of Representatives adjourned, its members sang "Let Me Call You Sweetheart" to the people who sent them there. It was a friendly gesture but no doubt many of the constituents will answer with "He Was My Man But He Done Me Wrong."—Garden City, Kansas, Telegram.

The people of Brazil seem to be quite alert. When the United States put its cotton program into effect, Brazil increased its cotton acreage. And with our potato control law only a few months old, the South American country is preparing to distribute seed potatoes and instructions for planting and cultivating.—New Bedford Sandard-Times.

One blessing about being poor and homely is that you are not apt to get mixed up in the death of beautiful actresses or torch singers.

One kind of business in the United States which never seems to need a breathing spell is monkey business.

Now if Haile Selassie can just hire Popeye for his army, Mussolini will have more than he can do to stay inAfrica.

NATIONAL AFFAIRS

(By Frank P. Litschert)

We have heard quite a little in song and story, to say nothing of the witty newspaper paragraphs, about the little red school house. Most of our modernistic pooh-poohers regard it as something hopelesly antiquated. Perhaps it is, but there are still some people in position to know, who beleive that this little edifice was and is not devoid of virtues. It is, for example, good to know that its praises were sung not so long ago in an educational address by Dr. Nicholas Murray Butler, president of Columbia University. Recalling the fact that it seems to be fashionable in certain circles to sneer at the little red school house, Dr. Butler reminded his hearers "but if that little red school house was presided over by a teacher of warm personality with a genius for impressing himself upon the group of pupils of various ages and stages of development which surround him it was an almost ideal educational instrumentality."

Hearing the old-fashioned system termed, under certain conditions, an "almost ideal educational instrumentality" by a man so distinguished in educational circles as Dr. Butler, will no doubt come as a distinct shock to the sophisticated modernists, or perhaps it would be better to say: those who think they are sophisticated. For times have changed. The little red school house is fast disappearing. For most communities it has almost entirely gone. It is being succeeded by fine modern buildings with the latest equipment into which are poured children gathered here and there by buses and other means of transportation, so that educated youngsters may become mass products. No longer does the bright child secure education ahead of his class by listening to the children in higher classes recite just across the aisle. No longer in too many instances does he come in such close personal contact with his teacher that he is influenced by the fine character and ideals of a patient and heroic instructor. But modern conveniences have supposedly made up for all of this, and these must be good because they are so expensive.

We like to hear the ministers and other orators refer to our fathers and mothers, and the generation back of them, as a fine set of people who builded a great nation. We talk about their religion, their love of home, their humane and patriotic ideals. We like to speak also of their spirit of independence, the sense of thrift and providence which impelled them to face the winter with a cellar full of fire wood and provisions. No wonder the country grew so great, the orators say. And yet it is a notable fact that most of these sturdy fathers and sainted mothers of ours were the product of a little red school house, presided over by a tetacher who may have lacked steam heat, electrical lighting fixtures and labratory apparatus, but who had personal courage and character in addition to their teaching ability. This is not to infer that teachers today do not possess ability, courage and character. Millions of them do. But somehow or other, things do seem to be different, even if the modern school house is bigger and better lighted. Unfortunately, along with bigger and better schools have come extravagance, sophistification, internationalism, paternalism, socialism and many other things that were comparatively unknown in the days of the little red school house. Perhaps that little school, like the horse and buggy, has gone completely out of date in these days when leaning on the government has become the king of outdoor sports. But it is yet to be proved that its teaching of fundamentals was not better than much of the complex "institutions" of today.

This may sound unduly pessimistic. Have we at last come to the edge of the precipice so far as national progress is concerned? By no means. All over this country there are millions of people who still believe in thrift, in industry, in individualism and in a government for the people but not nurse maid for the entire populace. These millions do not make much noise because they are too busy making a living and raising money to pay taxes to keep those who do spend their time making noise. Some of these days they will reassert themselves and things will be different. The little red school house may be dead but, thank Providence, its soul goes marching on. No sort of regimentation or state guardianship can stop this. If it does stop, things will be just too bad for Uncle Sam.

DO FARMERS WANT RELIEF?

The farmers of Chilton County are going to have a chance to register their greifs, if they have any, against the workings of the AAA. A meeting has been called at the courthouse in Clanton next Wednesday, October 23rd, at 10 o'clock. This meeting is called and sponsored by farmers who believe that the workings of the AAA are unfair and detrimental to the farming industry in general. It will be meetings of this kind that will get the farmers relief from the oppression of excessive governmental regimentation, and unless they let their voices of protest be heard through this medium, likely it will be taken for granted that they want a continuation of what they are getting with a strong possibility of it being made tighter next year and in future years.

The Union-Banner firmly believes that the farmers' best interest lies in their registering vigorous opposition to the farm program. This, we believe, is to their interest from a monetary standpoint, but much more so from the standpoint of perpetuating the ideals of Americanism instead of communism, fascism and bureaucracy, into which we are undisputedly drifting at the behest of the Democratic administration at Washington. This means infinitely more to us than money in any amount. We should protest it at every opportunity, and we believe the people of Chilton County will protest it. The question is bigger than politics, and means infinitely more to us in the future than Democrat or Republican, or both.

As stated above the people of Chilton County are going to have a chance to voice their opposition to these tactics, and The Union-Banner hopes that they will avail themselves of the opportunity. To rid ourselves is not going to be an easy matter. There is money behind the scheme. There is power behind it. All the forces of the agricultural experiment station at Auburn is backing the program, and the public school system of Alabama is a well-wisher if not an advocate; so you can readily see that we have no small battle to wage. They are going to steam-roller us out of existence if they can, and they will stop at no odds to gain their ends.

Let the people of Chilton County begin now by attending this meeting next Wednesday, and register our opposition to the farm regimentation program.

PREMATURE PRAISE

Before leaving Washington, President Roosevelt ordered the Federal Trade Commission to conduct a nation-wide inquiry into rising food prices. But when he reached the heart of the farm belt he delivered a eulogy to the AAA for raising the prices of agricultural commodities. In spite of the divergent viewpoints thus suggested, the President did not in either case come to grips with the basic problems raised by the crop control program.

The address at Fremont was especially significant for what was omitted. Mr. Roosevelt paid tribute to "the pioneering spirit" but did not make plain how that spirit functions under a system of paternalistic regimentation. "We have begun to understand that we must harness Nature in accordance with Nature's laws, instead of despoiling Nature in violation of her laws," he said. But there was not a word about the destruction of crops to raise prices.

Likewise the President outlined "the true function of government under our Constitution—to promote the general welfare, not by interferring unduly with the individual liberties, but by bringing to the aid of the individual those powers of government which are essential to assure the continuance of the inalienable rights which the Constitution is intended to guarantee." No one is likely to challenge that objective. The essential question is: How can the President keep his mind focused on such generalities when confronted by the compulsory limitations that have been imposed upon cotton, tobacco and potato growers as adjuncts to the AAA program?—Washington, D. C. Post.

AN EXCELLENT MOVE

Optimism was radiated at the meeting of the Executive Committee of the Republican National Committee at Washington, D. C., recently, acording to newspaper accounts. This optimism was not all put on "for the record." A great deal of it is justified by the change in pulic opinion during the past few months. The Republicans have a long, hard fight ahead of them next year. But the situation no longer looks hopeless as it did a few months ago. Unbiased observers who have done a great deal of traveling over the country recently report a decided change in public expression concerning policies of the national administration.

As an evidence of the fact that they are beginning to take the next campaign seriously, the Republicans have arranged for headquarters at Chicago, the Middlewestern metropolis of the country. This is sound strategy. The Western territory promises to be important in the campaign next year, and there ought to be Republican activity and organization close in touch with that section of the country if we are to have a real contest next year.

The choice of Harrison E. Spangler, Iowa attorney and politician, as director of the Chicago headquarters is an especially happy one. Mr. Spangler has had years of experience in politics. By temperament and personality he is well fitted for the task of directing Republican activities from the Chicago district. He is a man of sound judgment and a good strategist. The Republicans have made a good start in their Western enterprise. The time seems auspicious. Things are gradually getting set for the 1936 campaign.

It is said that Japan may protest against our lending any money to China. And if they will only find a way to prevent our lending any money to Europe they will earn our real gratitude.

LET US HOPE

President Roosevelt was undoubtedly in a cheeriul mood when he asured the nation the other day that no additional tax levies will be needed to take care of the increased national debt and the mounting cost of government. In spite of the fact htat the debt has grown from nineteen billions to thirty billions, with a greater sum in prospect and despite further the fact that annual deficits for running the government are now more than three billions, we are assured that all is well and no new taxes will become necessary. This indeed will be cheerful news to American business, and also to the American consumer who pays the bill in the long run.

After presenting a picture of reduced expenditures the President is quoted as stating: "Thus it is clear to me that the federal government, under provisions of present tax schedules will not need new taxes or increased rates in existing taxes to meet the expenses of its necesary annual operations and to retire the public debt."

All of which is entirely reassuring. But it would be even more re-assuring did we not know that the President has been mistaken before about what ought and would have to be done. For example, in a speech at Pittsburgh, October 19, 1932, attacking the fiscal management of President Hoover, Mr. Roosevelt is quoted as saying:

"The other bad effect of this mismanagement is not at all technical. It is the burden of high cost on the backs of all our people.

"I can state the condition best by quoting one paragraph from a document published a week ago and signed by both Alfred E. Smith and Calvin Coolidge:

"'All the costs of local, state and national governments must be reduced without fear and without favor. Unles the people, through unified action, arise and take charge of their government, they will find that their government will take charge of them. Independence and liberty will be gone and the general public will find itself in a condition of servitude to an aggregation of organized and selfish minorities.'

"Every word of that warning is true, and the first and most important and necessitious step in balancing our federal budget is to reduce expense * * *"

It is to be hoped that Mr. Roosevelt will be less mistaken about what yill be done next year than he was when this 1932 speech was made. It would be a real disappointment were he to be so mistaken about the future again.

And in passing it might be just as well to quote again from a statement credited to the Chief Executive on March 10, 1933:

"I ask that this legislation (authorizing increased revenues) go into effect at once without even waiting for the beginning of the next fiscal year. I give you asurance that if this is done there is reasonable prospect that within a year the income of the government will be sufficient to cover the expenditures of the government."

Needless to say, the income of the government within a year was considerably short of covering governmental expenditure, billions short, it might even be said.

DO THE UNEMPLOYED AGREE?

President Roosevelt declared the "emergency peak" is past, in his order placing the last seven recovery agencies not so included under the director of the budget.

It is nice to be optimistic, but there are certainly qualifications to this optimism.

Ten million men still are without work. There has been no gain in employment during the last year.

The prices farmers receive still are well below the prices they pay. Balance is lacking.

Income has gone down, but many heavy charges are still at the 1929 level, among them mortgage costs, transportation charges, insurance, interest rates to the individual and taxes.

These emergencies all exist; and not only the hardest and most difficult kind of work will overcome them. The United States has the hardest job of the depression still to face in providing jobs for all of its men and women without resorting to inflation.—Syracuse Post-Standard.

WE STAND FOR ANYTHING

"Emergency" confronts the country. In the metropolis, New York (richest city on earth), it is dreadiul. Hundreds of thousands of human beings are miserable. They are hungry. They are objects of charity. They cannot pay their house rent. The government succors them. It is building houses for them, so that they can enjoy the "American standard of living." It is not for you boys in Barnwell and Allendate, Dorchester and Chesterfield. The hungry, miserable people in New York, tens of thousands of them, are on strike. They have quit the government work. It is not paying them enough, they say. It is paying them for the same kind of work twice as much and more as it pays unemployed, from PWA funds, in South Carolina. The strikers include stenographers, time-keepers, bookkeepers, white collar men and women. They are starving, and they strike. It is a frightful "emergency." We backwoodsmen, we yokels, we rubes, we boobs here in the sticks of South Carolina, are helping to support these strikers, yes, white collar strikers included. We stand for it. We stand for anything. Our Congressmen stand for it.—Charleston News and Courier.

We don't believe there would be so much kicking if the AAA would let hogs, and wheat and potatoes alone and concentrate on reducing the production of spinach.

One of the frequent answers of New Dealers to criticisms concerning the operation of new federal boards is "well, anyhow the country is better off than it was three years ago." This is of course a question open to debate. The country is now ten billion dollars more in debt than it was three years ago. This, of course, must be charged against the future.

If Uncle Sam, by some serious diplomatic lapse should be dragged into war with Italy we suppose the restaurants would have to rename spaghetti, Yankee noodles.

Who knows? Maybe in another year the G-men will be out after potato highjackers.

Of course the early bird is entitled to the worm but the fellow who sleeps late and depends on a government relief check wouldn't be satisfied with worms anyhow.

When a government starts going into private business it usually isn't long until private business finds itself inside the government.

Rex Tugwell, the resettlement expert, is going to help 350,000 farm families, furnishing them with livestock, seed, etc., so they can start making a living by raising more produce. At the same time the AAA is paying farmers not to raise so much stuff. Looks like Tugwell and Wallace were playing ball in different leagues.

FARLEY'S DREAMS

The Democratic National Chairman, Mr. Farley, had the hardihood to mention, at the Endicott love feast, the Democratic platform of 1932, and he added:

"At the famous 100-day session of Congress practically every plank of the platform was written into legislation. Never had a party so faithfully fulfilled its promises."

What a chairman! What a dreamer. The rest of the world, including other Democrats, has been under a delusion. Only Jim knows where, how and when the Democratic party carried out its pledges to save 25 per cent of the cost of the federal government by destroying bureaucracy and eliminating extravagance; to balance the budget; to end the follies of the Farm Board, "which made the government a speculator in farm products."

They are all out of step but Jim. He knows what's what, even if it never happened.—New York Sun.

AN EXPENSIVE CONGRESS

The $10,250,000,000 appropriated by Congress in its recent session was equivalent to over 20 per cent of the total annual income of $49,440,000,000 received by all the people of the United States in 1934, according to the Alexander Hamilton Institute. It is apparent that this appropriation represents another long step toward a serious financial crisis for which any benefits afforded by the laws enacted will provide poor compensation.

This means, of course, that out of every five dollars earned in America this year, another dollar will be taken from the American people inevitably, in the way of taxes, to pay for the spending orgy of the Congress recently closed. For it is not to be forgotten that when the government spends a dollar, the dollar has to come from the pockets of the people who go to make up the nation. The only other course is repudiation by inflation which is even more disastrous, especially to the wage earner.

Of course there is one compensation. If the AAA through legislation by this same Congress is able to elevate the homely potato to the rank and station of a bootleg product, then perhaps all may be forgiven. But there are some evidences, since the storm of protest arose from potato users, that no funds can be found for putting to effect this legislation conferring a new degree of honor on the humble spud.

GETTING USED TO IT?

It is a common and much used expression that the human being can adjust himself to almost any condition—in other words, that folks can get used to anything after a time. This is again evidenced in an address by Lewis Douglas, former director of the Budget in the Roosevelt administration, made recently to the American Mining Congress in Chicago.

Declaring that the policy of the present administration is a spending policy, similar to that in Russia after the fall of Kerensky, Mr. Douglas added: "I am amazed at the extent to which the human mind loses its sense of proportion. In 1931 we experienced a deficit of $900,000,000 and considerable apprehension was shown in Congress. We are now told blithely that in 1936 the deficit will exceed $4,500,000,000. In five years there has been an accumulated deficit of $14,000,000,000 and in six years it will be $20,000,000,000."

So it would seem that after two or three years of a spree of spending money we are getting used to it, and deficits no longer alarm us. But the pay-off is coming and sooner or later the American people are going to have to struggle to pay the debt that is now beping accumulated.

Although Mr. Douglas, who formerly represented Arizona in Congress, was at first regarded as one of the pillars of the present administration he is now one of its severest critics so far as financial policies are concerned. For example, in his speech to the Mining Congress, Mr. Douglas said:

"The deficit is rising despite the semblance of recovery. We have had something of a recovery, yet relief and public work expenditures keep increasing.

"There are 20,000,000 on relief, 8,000,000 of these in the agricultural and rural sections. Four million of these are negroes.

"No other conclusion is possible than that the administration at Washington is an irresponsible, spending government, its spending conducted by those who have no knowledge of how wealth is produced, and perhaps care less. No living man knows the contingent liabilities of the federal government.

"There is a real fear as to the security of our government and our people. Whenever a government has continued to spend more than it has taken in, it has destroyed in whole or in art its currency. This brings pain and poverty and the great middle class is crucified.

the commercial banks to take government ob-

"Our present spending device is to compel ligations. This is credit inflation. At 15 per cent depreciation in government obligations would make almost 80 per cent of these banks bankrupt."

It would be difficult for an old hard-shelled Republican to say anything harsher than that, or to do more "viewing with alarm."

One of our friends who has a picture of a fight painted by one of those artists who are on public relief says that it would be all right if you could tell which was the horse and which was the bull. Of course the horse is the animal which the man is riding but you can't tell which is the man.

If all the people in Russia are now equal how do they distinguish between a top sergeant and a buck private ?

DEMOCRATIC CONSISTENCY

Under the present regime at Washington, to sell whiskey to the boys and girls of the United States and make them retrogrades upon society and vagabonds upon the people of the nation is o. k. This can be done without conflict with the law of the land.

But to sell or buy a bushel of potatoes without the government tax tag brings a year's imprisonment and a thousand dollar fine.

Now we would like for somebody to show us the consistency of such legislation as this. If this country has got to the pass that we can't elect men to public office who have more balanced reason than to pass such legislation as the above, we are headed for a bad state of affairs.

Dear friends, this is an example of Democratic efficiency. This shows what judgment they have about public and official matters and the way they administer them upon their constituents.

IS MR. ROOSEVELT SLIPPING?

Several months ago The Union-Banner, in a front page editorial, asked the above question, to which we received both negative and positive answers. The Union-Banner at that time took the positive side of the question. At that time it was almost suicidal to take issue against the New Deal, but The Union-Banner dared to stand for what it deemed right, although it almost stood alone. Sometimes it requires courage for one to come out in the front of the battle when the opposite side looms lik a solid phalanx in front of him; but sometimes undaunted courage wins the day—in fact it always comes out on top eventually when it is founded on right and justice.

Again The Union-Banner asks the question, is Mr. Roosevelt slipping? We will let people from every conceivable walk of life—farmers, filling station proprietors, hitch-hikers, maufacturers, merchants, bankers, wage-earners (male and female), relief clients, politicians, housewives, college professors, young democrats, young republicans, camps of transients, CCC boys, veterans, editors, clergymen—in short, every category of American citizen — give their views.

After interviewing people from all these different strata of life all over the country, Redbook magazine, in its issue of November, 1935, sums it up as follows: "Among business men and professional men the president is more than slipping. He is sliding and tobagganing. He has few converts among them, and he has hosts of deserters, not only in the North but even in the South. We doubt if any other Democratic President has ever lost so many of the Democratic business men and of the Democratic professional men of the Democratic South.

"There is an overwhelming majority against him today in the business and professional classes north of the Mason Dixon line, and a decisive majority against him south of it. Then we come to the farmers and wage-earners, and there the story begins to be different. Among farmers and wage-earners he has indeed in a sense slipped . . . Today he is off the pedestel and on the ground . . . . Today a critic of him can say his say and get away without having to fight . . . . . The inevitable demotion of the President from superman to man is virtually complete."

In the same issue of Redbook a Virginia farmer is quoted as saying that if Roosevelt is nominated he will not vote at all in 1936. "The AAA has helped the big farmers; it has not helped us little ones."

"A Birmingham, Alabama banker had great faith in Roosevelt; now thinks four more years of him would put the country on the rocks. 'Business men of Alabama would jump off the Roosevelt band-wagon in droves if the other side had somebody to offer.' A Birmingham insurance man says there would be a big bolt from Roosevelt among business men of Alabama if it would do any good. A high official of an Alabama manufacturing company says: 'Hundreds of Democrats who traditionally would vote for any Democratic yellow dog are eager today to stump the State against Roosevent'."

Many Republicans in Chilton County voted for Mr. Roosevelt in 1932, but now such expressions as this are very comon: "I thought maybe he was different; but I have got enough of dear old Democracy. I ought to have known that they were all alike. I do now. If they don't get us one way they will another. This time they have gotten us in the worst shape they ever have. Let us have just anything else."

A local eighth grader was asked what the most wonderful thing ever made by man was. Her answer is a classic: "A living for his family."—Western Advocate.

If sanctions are finally assessed against Italy by the other powers we have an idea about who is going finally to pay the damage—either Uncle Sam or Haile Selassie.

The tin manufacturers are now making containers for beer and wine, and the glass industry ought to retaliate by making glass bodies for popular automobiles.

25 YEARS AGO

News Items as Published in The Union and in The Banner, Issues of October 13, 1910

The first Chilton County Fair closed last Saturday. The affair was a success from every standpoint.

Two weddings of interest occurred during the past few days. Miss Pattie Vanderveer was married to Mr. Robert P. Powe, of Maylene, at Birmingham last Sunday. On Wednerday night Dr. Arthur Johnson was married to Miss Mabel Hall.

With this issue The Banner commences its nineteenth year. And incidentally, this week's paper comes out wholeheartedly supporting L. H. Reynolds for re-election as Probate Judge, as well as the other Republican nominees of the county.

W. D. Williams was married to Miss Libby Safford this week.

Mr. and Mrs. S. O. Davis spent Sunday at Wadsworth.

POOR O

Exposition of Fall Fashions

THE time of the year is at hand when Nature rewards man for his labor during the Summer months. Our efforts to get you the finest and best for your money is ceaseless—not confined to occasional periods. The values are always here for you to garner. As the values below indicate our Exposition of Fall Fashions will yield you a greater crop of savings than you usually get.

YOUNG MEN'S SUITS

IN ALL THE NEW BELT BACKS AND PLAIN MODELS.
GUARANTEED ALL WOOL FABRICS.

$10.75 to $25.00

Top Coats and Overcoats

NEW STYLES

$7.95 to $22.50

MEN'S

Coat Sweaters

GUARANTEED
50 Per Cent Wool
AND
GOOD WEIGHT

$1.00

BLANKETS

ASSORTED COLORS
IN PLAIDS

Special - - 69c

Double Blankets
PRICED FROM

$1.25 and Up

PLAY CLOTH
All Colors, Yard 10c

Ladies' COATS

NEWEST AND PRETTIEST FALL MODELS

$5.95 to $24.50

Knitted Suits & Dresses
VERY SEASONABLE

$2.95 and up

LADIES
Kid Gloves

$1.00 TO $1.95

Standard OUTING
ALL COLORS

27-INCH, YARD 9c
36-INCH, YARD 12c

Taylor Dry Goods Co.

The Big Department Store On Main Street — Clanton

W. L. SANDERS MAKES SURVEY ON AAA IN HIS COMMUNITY

Since the AAA is the leading topic of the day, it seems that the farmers are beginning to realize that this question needs some serious thinking.

The injustice imbedded in this act is becoming more visible every day, in spite of the evidence produced by its supporters. The farmers are beginning to learn that black is not white, and that statistics are not money, therefore the job holders and political leaders are finding it difficult to convince the farmer that he is in good financial condition, when he is unable to meet his obligations, much less buy the necissities of life. The farmers have realized the fact that they have surrendered their rights and liberties to a bunch of bureaucrats at Washington, and if we continue to support these policies, "independence" will soon be a thing of the past.

The tornado that sprang up at Washington swept the nation and destroyed one-third of our cotton, one-fourth of our wheat, one-fifth of our corn and two-fifths of our pigs, is going to mean destruction to our nation if it continues to rage. Fifty-million people are reported improperly fed, caused from this vast destruction. Two and one-half million people have been added to the unemployment rolls since the reduction program has been in effect. Our Legislators and great farm leaders, who know nothing about farming except on paper, are trying to bring prosperity by destroying the very things that millions of people stand in need of Such policies are contrary to common sense, anr it is time the farmers, who know their problems, are standing together against such issues.

If we were really raising too much produce, and stood in need of a reduction program, it seems that one could be offered with more discrimination than the triple A. I do not believe that it is right for one man to sacrafice the necessitis of life in order for another to build up a bank account.

In a survey of 18 farms which is given below, I believe that you will readily see that some are given an allotment that will enable them to meet their obligations and have some money left. While others are not given enough to bear the expenses of making the crop, much less buy other necessities.

Acres In Farm	No. of Families on each Farm	Allotments, lbs cotton on each Farm
5½	1	600
104	4	2185
7½	1	405
33	1	3595
61	2	3440
65	1	4000
80	1	4000
20	1	1700
40	1	1445
35	1	1900
40	1	1650
40	1	3000
40	1	2000
40	1	1225
40	1	3000
60	1	2950
250	9	7000
40	1	6000

The above figures are as given by the landlord or tenant. This survey shows the discrimination of the triple A, and I hope every reader will examine these figures closely, and compare them with the allotment in your community and see if the same discrimination is not there. I also hope that the editor of the Chilton County News will check these figurs, then he can see that it is not a political issue. Any man that is honest enough to admit the truth will admit that the foundation on which the AAA is built is responsible for this discrimination.

Fellow citizens, let us not surrender any more of our "liberties", but stand together against any further invasion. Let us hold to the freedom gained on the blood-stained battle fields, by our forefathers. If you are a liberty loving citizen, speak up, stand up, and let us march together and we shall win.—Yours for Justice, W. L. Sanders.

Messrs. E. P. Lane, Cecil Lane and Rayburn Chambliss of Montgomery were Sunday guests of Mr. and Mrs. M. L. White.

NOTICE OF APPLICATION FOR PERMANENT PAROLE

Notice is hereby given that the undersigned, Oscar Mims, who was convicted in the Circuit Court of Chilton County on May 7th, 1934, for manufacturing whiskey and possession of a still, and sentenced to a term of three years to four years, will make application to the Hon. State Board of Pardons for permanent parole.—(Signed) Oscar Mims. 10-2p

CLANTON METHODIST CHURCH

(Dr. A. E. Middlebrooks, Pastor)

Throughout this week Childhood and Youth Week is being observed in our church. It is an annual period when parents and all other adults in the church consider anew their responsibility to growing life in the home, in the church, and in the community. The Children's Division had a program Monday night. The Young People's Division had its program Tuesday night. Friday night the Adult Division will have a program. The committees assure all that it will be an enjoyable evening. Each family is requested by the refreshment committee to bring a dozen sandwiches. All members of the church who are over 24 years of age and all above that age who are not members but consider this church your church home are invited.

Sunday night at 7:00 a dramatic sketch will be given by the Clanton Methodist Church Dramatic Club with Miss Alice Polk, director. The public is invited to this service and all other services of the day. The pastor will speak at the 11:00 service. Immediately after service he will leave for Andalusia where he will teach in a Standard Training Sschool, beginning Sunday afternoon and continuing through Friday night. Dr. D. W. Haskew, a former astor of the Clanton Methodist church, is pastor at Andalusia.

The church school attendance is growing. If you are not in a class, join one Sunday. Each Sunday at 9:45 the church school is in session with D. W. Waite as general superintendent. Parents with very small children can bring them now and have them cared for. Recently a nursery department was organized in which children under four years of age are enrolled. Mrs. D. W. Waite is superintendent, assisted by Miss Elizabeth Newell.

The newly reorganized Epworth League is getting off to a fine start. The young people meet at 6:00 for the fifteen minutes social period at which time refreshments are served. Then at 6:15 they have their regular program. All young people from 15 to 23 are invited to join. Mrs. L. E. Diefenderfer is the counselor.

Miss Birdie Teel spent the week end in Birmingham.

Don't Guess But Know

Whether the "Pain" Remedy You Use is SAFE?

Don't Entrust Your Own or Your Family's Well-Being to Unknown Preparations

THE person to ask whether the preparation you or your family are taking for the relief of headaches is SAFE to use regularly is your family doctor. Ask him particularly about Genuine BAYER ASPIRIN.

He will tell you that *before the discovery* of Bayer Aspirin most "pain" remedies were advised against by physicians as bad for the stomach and, often, for the heart. Which is food for thought if you seek quick, *safe* relief.

Scientists rate Bayer Aspirin among the *fastest methods yet discovered* for the relief of headaches and the pains of rheumatism, neuritis and neuralgia. And the experience of millions of users has proved it *safe* for the average person to use regularly. *In your own interest remember this.*

You can get Genuine Bayer Aspirin at any drug store — simply by asking for it by its full name, BAYER ASPIRIN. Make it a point to do this — and see that you *get* what you want.

Bayer Aspirin

Getting Up Nights

If you suffer from Getting Up Nights, Nervousness, Leg Pains, Swollen Joints, Dizziness, Headaches, Loss of Pep, Burning, Smarting, Itching Acidity due to functional Kidney or Bladder troubles, try the Doctor's guaranteed prescription Cystex (Siss-tex). Must bring new vitality in 48 hours, and satisfy completely in 8 days or money back. Guaranteed Cystex costs only 3c a dose at druggists.

FIDDLERS CONVENTION

There will be a fiddlers convention, on the old order with all of the trimmings, at the Verbena High School, on Friday night, October 18, at 8 o'clock. Admission will be 10c and 15c. Everybody is invited. A first prize of five dollars, and many others will be given.

PROTESTING THE MISUSE OF THE WORD "REVEREND"

Editor Union-Banner:

The Bible speaks of several abominations. It fails to speak of one of the worst abominations known to the clergy. I refer to addressing a minister as "Rev. Blank" or putting his name in the newspaper as "Rev. Blank" officiated.

It grates on the nerves of ministers and others who know better to hear those who should know better constantly misusing the word "reverend". The word is not a title. It is a term of respect and as an adjective should always be preceded by the article "the". Moreover, it should be followed by either the full name or initials of the title "Mister" or "Doctor". It is wrong to write or say "Rev. Smith" or "Rev. Jones". It is equally wrong to write or say "The Rev. Jones" or "The Rev. Smith". It is rightly used when written "The Rev. Paul B. Jones". The term "reverend" is a descriptive adjective. You would not say "the long Jones" or "the short Jones". You should no more write or say "Rev. Jones, officiated" than you would write or say "Long Jones, officiated" or "Short Smith, officiated". It should be simply "Mr. Jones", or, if he has a doctorate degree, "Dr. Jones".

Many newspapers have strict rules for the proper use of the term "reverend". It is inexcusable for a newspaper to continue to misuse the term. Some papers that have printed a minister's full name or initials in contribuated articles for several months or years will say in writing up a funeral or a wedding, "Rev. Blank, officiated". It is not very difficult to learn a man's initials or name. If they are not known they can be looked up.

The Reverend Henry H. Hurst expresses the way many ministers feel in regard to being adressed as "Rev." He says:

"There is a certain title
That makes me want to burst;
Some people always greet me
With 'Howdy, Revend Hurst'.

"As just a common 'Mister',
I'd acknowledge him who durst;
But I would like to punch the man
Who calls me 'Reverend Hurst'.

"If two things make bad syntax
Well, this one is the first,
When someone introduces me
With 'This is Revened Hurst'.

"I don't object to 'Doctor'
(Though I am not so versed),
But twist the 'snoot' of that galoot
Who calls me 'Reverennd Hurst'.

"I like the term of 'Brother',
But save me from the worst,
When either saint or sinner
Says, 'Hello, Reverend Hurst'."

—(Signed): A. E. Middlebrooks.

WEBB-ELLISON MARRIAGE

A wedding of much interest through out this county was that of Mr. Paul Webb and Miss Ilia Ellison, which was solemnized at the home of Rev. G. E. George, on Thursday of last week, Oct. 10., before a few intimate friends.

Both are well-known throughout this part of the county and we wish them a very long and successful life.

They are making their home here with Mr. Webb's father, W. J. Webb, at present.

Mr. and Mrs. J. R. Mullins, Jean Mullins, Ed Mullins, Elizabeth Andrews, Mrs. Frank Scott and John Ed Scott were among those from Clanton to attend the circus in Montgomery Tuesday.

J. MELL MARTIN & SONS
FUNERAL DIRECTORS
Phone 10, 9 and 2
Funeral Supplies — Ambulance Service
Flowers for all Occasions
Clanton :—: :—: Alabama

GOODYEAR Tires WRECKER Service

The Gibbons Garage

Thorbsy, Alabama

We wish to announce that we are now prepared to do Auto Repairing, Acetylene Welding at reasonable prices. All Work Guaranteed.

YOUR BUSINESS SOLICITED AND APPRECIATED

GOOD GULF GASOLINE
ACCESSORIES BATTERIES

RIGINAL

The UNION-BANNER
Published every Thursday at Clanton, Chilton County, Alabama

T. E. WYATT.....Editor and Publisher

Entered April 15, 1918, at Clanton Alabama, as Second Class Mail Matter, under Act of Congress of March 3rd, 1879.

SUBSCRIPTION PRICE:

One Year	$1.50
Eight Months	1.00
Six Months	.75
Four Months	.50

(All Subscriptions Payable in Advance)
PHONE 63

As the House of Representatives adjourned, its members sang "Let Me Call You Sweetheart" to the people who sent them there. It was a friendly gesture but no doubt many of the constituents will answer with "He Was My Man But He Done Me Wrong."—Garden City, Kansas, Telegram.

The people of Brazil seem to be quite alert. When the United States put its cotton program into effect, Brazil increased its cotton acreage. And with our potato control law only a few months old, the South American country is preparing to distribute seed potatoes and instructions for planting and cultivating.—New Bedford Sandard-Times.

One blessing about being poor and homely is that you are not apt to get mixed up in the death of beautiful actresses or torch singers.

One kind of business in the United States which never seems to need a breathing spell is monkey business.

Now if Haile Selassie can just hire Popeye for his army, Mussolini will have more than he can do to stay inAfrica.

NATIONAL AFFAIRS

(By Frank P. Litschert)

We have heard quite a little in song and story, to say nothing of the witty newspaper paragraphs, about the little red school house. Most of our modernistic pooh-poohers regard it as something hopelesly antiquated. Perhaps it is, but there are still some people in position to know, who beleive that this little edifice was and is not devoid of virtues. It is, for example, good to know that its praises were sung not so long ago in an educational address by Dr. Nicholas Murray Butler, president of Columbia University. Recalling the fact that it seems to be fashionable in certain circles to sneer at the little red school house, Dr. Butler reminded his hearers "but if that little red school house was presided over by a teacher of warm personality with a genius for impressing himself upon the group of pupils of various ages and stages of development which surround him it was an almost ideal educational instrumentality."

Hearing the old-fashioned system termed, under certain conditions, an "almost ideal educational instrumentality" by a man so distinguished in educational circles as Dr. Butler, will no doubt come as a distinct shock to the sophisticated modernists, or perhaps it would be better to say: those who think they are sophisticated. For times have changed. The little red school house is fast disappearing. For most communities it has almost entirely gone. It is being succeeded by fine modern buildings with the latest equipment into which are poured children gathered here and there by buses and other means of transportation, so that educated youngsters may become mass products. No longer does the bright child secure education ahead of his class by listening to the children in higher classes recite just across the aisle. No longer in too many instances does he come in such close personal contact with his teacher that he is influenced by the fine character and ideals of a patient and heroic instructor. But modern conveniences have supposedly made up for all of this, and these must be good because they are so expensive.

We like to hear the ministers and other orators refer to our fathers and mothers, and the generation back of them, as a fine set of people who builded a great nation. We talk about their religion, their love of home, their humane and patriotic ideals. We like to speak also of their spirit of independence, the sense of thrift and providence which impelled them to face the winter with a cellar full of fire wood and provisions. No wonder the country grew so great, the orators say. And yet it is a notable fact that most of these sturdy fathers and sainted mothers of ours were the product of a little red school house, presided over by a tetacher who may have lacked steam heat, electrical lighting fixtures and labratory apparatus, but who had personal courage and character in addition to their teaching ability. This is not to infer that teachers today do not possess ability, courage and character. Millions of them do. But somehow or other, things do seem to be different, even if the modern school house is bigger and better lighted. Unfortunately, along with bigger and better schools have come extravagance, sophistification, internationalism, paternalism, socialism and many other things that were comparatively unknown in the days of the little red school house. Perhaps that little school, like the horse and buggy, has gone completely out of date in these days when leaning on the government has become the king of outdoor sports. But it is yet to be proved that its teaching of fundamentals was not better than much of the complex "institutions" of today.

This may sound unduly pessimistic. Have we at last come to the edge of the precipice so far as national progress is concerned? By no means. All over this country there are millions of people who still believe in thrift, in industry, in individualism and in a government for the people but not nurse maid for the entire populace. These millions do not make much noise because they are too busy making a living and raising money to pay taxes to keep those who do spend their time making noise. Some of these days they will reassert themselves and things will be different. The little red school house may be dead but, thank Providence, its soul goes marching on. No sort of regimentation or state guardianship can stop this. If it does stop, things will be just too bad for Uncle Sam.

DO FARMERS WANT RELIEF?

The farmers of Chilton County are going to have a chance to register their greifs, if they have any, against the workings of the AAA. A meeting has been called at the courthouse in Clanton next Wednesday, October 23rd, at 10 o'clock. This meeting is called and sponsored by farmers who believe that the workings of the AAA are unfair and detrimental to the farming industry in general. It will be meetings of this kind that will get the farmers relief from the oppression of excessive governmental regimentation, and unless they let their voices of protest be heard through this medium, likely it will be taken for granted that they want a continuation of what they are getting with a strong possibility of it being made tighter next year and in future years.

The Union-Banner firmly believes that the farmers' best interest lies in their registering vigorous opposition to the farm program. This, we believe, is to their interest from a monetary standpoint, but much more so from the standpoint of perpetuating the ideals of Americanism instead of communism, fascism and bureaucracy, into which we are undisputedly drifting at the behest of the Democratic administration at Washington. This means infinitely more to us than money in any amount. We should protest it at every opportunity, and we believe the people of Chilton County will protest it. The question is bigger than politics, and means infinitely more to us in the future than Democrat or Republican, or both.

As stated above the people of Chilton County are going to have a chance to voice their opposition to these tactics, and The Union-Banner hopes that they will avail themselves of the opportunity. To rid ourselves is not going to be an easy matter. There is money behind the scheme. There is power behind it. All the forces of the agricultural experiment station at Auburn is backing the program, and the public school system of Alabama is a well-wisher if not an advocate; so you can readily see that we have no small battle to wage. They are going to steam-roller us out of existence if they can, and they will stop at no odds to gain their ends.

Let the people of Chilton County begin now by attending this meeting next Wednesday, and register our opposition to the farm regimentation program.

PREMATURE PRAISE

Before leaving Washington, President Roosevelt ordered the Federal Trade Commission to conduct a nation-wide inquiry into rising food prices. But when he reached the heart of the farm belt he delivered a eulogy to the AAA for raising the prices of agricultural commodities. In spite of the divergent viewpoints thus suggested, the President did not in either case come to grips with the basic problems raised by the crop control program.

The address at Fremont was especially significant for what was omitted. Mr. Roosevelt paid tribute to "the pioneering spirit" but did not make plain how that spirit functions under a system of paternalistic regimentation. "We have begun to understand that we must harness Nature in accordance with Nature's laws, instead of despoiling Nature in violation of her laws," he said. But there was not a word about the destruction of crops to raise prices.

Likewise the President outlined "the true function of government under our Constitution—to promote the general welfare, not by interferring unduly with the individual liberties, but by bringing to the aid of the individual those powers of government which are essential to assure the continuance of the inalienable rights which the Constitution is intended to guarantee." No one is likely to challenge that objective. The essential question is: How can the President keep his mind focused on such generalities when confronted by the compulsory limitations that have been imposed upon cotton, tobacco and potato growers as adjuncts to the AAA program?—Washington, D. C. Post.

AN EXCELLENT MOVE

Optimism was radiated at the meeting of the Executive Committee of the Republican National Committee at Washington, D. C., recently, acording to newspaper accounts. This optimism was not all put on "for the record." A great deal of it is justified by the change in pulic opinion during the past few months. The Republicans have a long, hard fight ahead of them next year. But the situation no longer looks hopeless as it did a few months ago. Unbiased observers who have done a great deal of traveling over the country recently report a decided change in public expression concerning policies of the national administration.

As an evidence of the fact that they are beginning to take the next campaign seriously, the Republicans have arranged for headquarters at Chicago, the Middlewestern metropolis of the country. This is sound strategy. The Western territory promises to be important in the campaign next year, and there ought to be Republican activity and organization close in touch with that section of the country if we are to have a real contest next year.

The choice of Harrison E. Spangler, Iowa attorney and politician, as director of the Chicago headquarters is an especially happy one. Mr. Spangler has had years of experience in politics. By temperament and personality he is well fitted for the task of directing Republican activities from the Chicago district. He is a man of sound judgment and a good strategist. The Republicans have made a good start in their Western enterprise. The time seems auspicious. Things are gradually getting set for the 1936 campaign.

It is said that Japan may protest against our lending any money to China. And if they will only find a way to prevent our lending any money to Europe they will earn our real gratitude.

LET US HOPE

President Roosevelt was undoubtedly in a cheerful mood when he asured the nation the other day that no additional tax levies will be needed to take care of the increased national debt and the mounting cost of government. In spite of the fact htat the debt has grown from nineteen billions to thirty billions, with a greater sum in prospect and despite further the fact that annual deficits for running the government are now more than three billions, we are assured that all is well and no new taxes will become necessary. This indeed will be cheerful news to American business, and also to the American consumer who pays the bill in the long run.

After presenting a picture of reduced expenditures the President is quoted as stating: "Thus it is clear to me that the federal government, under provisions of present tax schedules will not need new taxes or increased rates in existing taxes to meet the expenses of its necesary annual operations and to retire the public debt."

All of which is entirely reassuring. But it would be even more re-assuring did we not know that the President has been mistaken before about what ought and would have to be done. For example, in a speech at Pittsburgh, October 19, 1932, attacking the fiscal management of President Hoover, Mr. Roosevelt is quoted as saying:

"The other bad effect of this mismanagement is not at all technical. It is the burden of high cost on the backs of all our people.

"I can state the condition best by quoting one paragraph from a document published a week ago and signed by both Alfred E. Smith and Calvin Coolidge:

" 'All the costs of local, state and national governments must be reduced without fear and without favor. Unles the people, through unified action, arise and take charge of their government, they will find that their government will take charge of them. Independence and liberty will be gone and the general public will find itself in a condition of servitude to an aggregation of organized and selfish minorities.'

"Every word of that warning is true, and the first and most important and necessitious step in balancing our federal budget is to reduce expense * * *"

It is to be hoped that Mr. Roosevelt will be less mistaken about what yill be done next year than he was when this 1932 speech was made. It would be a real disappointment were he to be so mistaken about the future again.

And in passing it might be just as well to quote again from a statement credited to the Chief Executive on March 10, 1933:

"I ask that this legislation (authorizing increased revenues) go into effect at once without even waiting for the beginning of the next fiscal year. I give you asurance that if this is done there is reasonable prospect that within a year the income of the government will be sufficient to cover the expenditures of the government."

Needless to say, the income of the government within a year was considerably short of covering governmental expenditure, billions short, it might even be said.

DO THE UNEMPLOYED AGREE?

President Roosevelt declared the "emergency peak" is past, in his order placing the last seven recovery agencies not so included under the director of the budget.

It is nice to be optimistic, but there are certainly qualifications to this optimism.

Ten million men still are without work. There has been no gain in employment during the last year.

The prices farmers receive still are well below the prices they pay. Balance is lacking.

Income has gone down, but many heavy charges are still at the 1929 level, among them mortgage costs, transportation charges, insurance, interest rates to the individual and taxes.

These emergencies all exist; and not only the hardest and most difficult kind of work will overcome them. The United States has the hardest job of the depression still to face in providing jobs for all of its men and women without resorting to inflation.—Syracuse Post-Standard.

WE STAND FOR ANYTHING

"Emergency" confronts the country. In the metropolis, New York (richest city on earth), it is dreadful. Hundreds of thousands of human beings are miserable. They are hungry. They are objects of charity. They cannot pay their house rent. The government succors them. It is building houses for them, so that they can enjoy the "American standard of living." It is not for you boys in Barnwell and Allendale, Dorchester and Chesterfield. The hungry, miserable people in New York, tens of thousands of them, are on strike. They have quit the government work. It is not paying them enough, they say. It is paying them for the same kind of work twice as much and more as it pays unemployed, from PWA funds, in South Carolina. The strikers include stenographers, time-keepers, bookkeepers, white collar men and women. They are starving, and they strike. It is a frightful "emergency." We backwoodsmen, we yokels, we rubes, we boobs here in the sticks of South Carolina, are helping to support these strikers, yes, white collar strikers included. We stand for it. We stand for anything. Our Congressmen stand for it.—Charleston News and Courier.

We don't believe there would be so much kicking if the AAA would let hogs, and wheat and potatoes alone and concentrate on reducing the production of spinach.

One of the frequent answers of New Dealers to criticisms concerning the operation of new federal boards is "well, anyhow the country is better off than it was three years ago." This is of course a question open to debate. The country is now ten billion dollars more in debt than it was three years ago. This, of course, must be charged against the future.

If Uncle Sam, by some serious diplomatic lapse should be dragged into war with Italy we suppose the restaurants would have to rename spaghetti, Yankee noodles.

Who knows? Maybe in another year the G-men will be out after potato highjackers.

Of course the early bird is entitled to the worm but the fellow who sleeps late and depends on a government relief check wouldn't be satisfied with worms anyhow.

When a government starts going into private business it usually isn't long until private business finds itself inside the government.

Rex Tugwell, the resettlement expert, is going to help 350,000 farm families, furnishing them with livestock, seed, etc., so they can start making a living by raising more produce. At the same time the AAA is paying farmers not to raise so much stuff. Looks like Tugwell and Wallace were playing ball in different leagues.

FARLEY'S DREAMS

The Democratic National Chairman, Mr. Farley, had the hardihood to mention, at the Endicott love feast, the Democratic platform of 1932, and he added:

"At the famous 100-day session of Congress practically every plank of the platform was written into legislation. Never had a party so faithfully fulfilled its promises."

What a chairman! What a dreamer. The rest of the world, including other Democrats, has been under a delusion. Only Jim knows where, how and when the Democratic party carried out its pledges to save 25 per cent of the cost of the federal government by destroying bureaucracy and eliminating extravagance; to balance the budget; to end the follies of the Farm Board, "which made the government a speculator in farm products."

They are all out of step but Jim. He knows what's what, even if it never happened.—New York Sun.

AN EXPENSIVE CONGRESS

The $10,250,000,000 appropriated by Congress in its recent session was equivalent to over 20 per cent of the total annual income of $49,440,000,000 received by all the people of the United States in 1934, according to the Alexander Hamilton Institute. It is apparent that this appropriation represents another long step toward a serious financial crisis for which any benefits afforded by the laws enacted will provide poor compensation.

This means, of course, that out of every five dollars earned in America this year, another dollar will be taken from the American people inevitably, in the way of taxes, to pay for the spending orgy of the Congress recently closed. For it is not to be forgotten that when the government spends a dollar, the dollar has to come from the pockets of the people who go to make up the nation. The only other course is repudiation by inflation which is even more disastrous, especially to the wage earner.

Of course there is one compensation. If the AAA through legislation by this same Congress is able to elevate the homely potato to the rank and station of a bootleg product, then perhaps all may be forgiven. But there are some evidences, since the storm of protest arose from potato users, that no funds can be found for putting to effect this legislation conferring a new degree of honor on the humble spud.

GETTING USED TO IT?

It is a common and much used expression that the human being can adjust himself to almost any condition—in other words, that folks can get used to anything after a time. This is again evidenced in an address by Lewis Douglas, former director of the Budget in the Roosevelt administration, made recently to the American Mining Congress in Chicago.

Declaring that the policy of the present administration is a spending policy, similar to that in Russia after the fall of Kerensky, Mr. Douglas added: "I am amazed at the extent to which the human mind loses its sense of proportion. In 1931 we experienced a deficit of $900,000,000 and considerable apprehension was shown in Congress. We are now told blithely that in 1936 the deficit will exceed $4,500,000,000. In five years there has been an accumulated deficit of $14,000,000,000 and in six years it will be $20,000,000,000."

So it would seem that after two or three years of a spree of spending money we are getting used to it, and deficits no longer alarm us. But the pay-off is coming and sooner or later the American people are going to have to struggle to pay the debt that is now beping accumulated.

Although Mr. Douglas, who formerly represented Arizona in Congress, was at first regarded as one of the pillars of the present administration he is now one of its severest critics so far as financial policies are concerned. For example, in his speech to the Mining Congress, Mr. Douglas said:

"The deficit is rising despite the semblance of recovery. We have had something of a recovery, yet relief and public work expenditures keep increasing.

"There are 20,000,000 on relief, 8,000,000 of these in the agricultural and rural sections. Four million of these are negroes.

"No other conclusion is possible than that the administration at Washington is an irresponsible, spending government, its spending conducted by those who have no knowledge of how wealth is produced, and perhaps care less. No living man knows the contingent liabilities of the federal government.

"There is a real fear as to the security of our government and our people. Whenever a government has continued to spend more than it has taken in, it has destroyed in whole or in art its currency. This brings pain and poverty and the great middle class is crucified.

the commercial banks to take government ob-

"Our present spending device is to compel ligations. This is credit inflation. At 15 per cent depreciation in government obligations would make almost 80 per cent of these banks bankrupt."

It would be difficult for an old hard-shelled Republican to say anything harsher than that, or to do more "viewing with alarm."

One of our friends who has a picture of a fight painted by one of those artists who are on public relief says that it would be all right if you could tell which was the horse and which was the bull. Of course the horse is the animal which the man is riding but you can't tell which is the man.

If all the people in Russia are now equal how do they distinguish between a top sergeant and a buck private ?

DEMOCRATIC CONSISTENCY

Under the present regime at Washington, to sell whiskey to the boys and girls of the United States and make them retrogrades upon society and vagabonds upon the people of the nation is o. k. This can be done without conflict with the law of the land.

But to sell or buy a bushel of potatoes without the government tax tag brings a year's imprisonment and a thousand dollar fine.

Now we would like for somebody to show us the consistency of such legislation as this. If this country has got to the pass that we can't elect men to public office who have more balanced reason than to pass such legislation as the above, we are headed for a bad state of affairs.

Dear friends, this is an example of Democratic efficiency. This shows what judgment they have about public and official matters and the way they administer them upon their constituents.

IS MR. ROOSEVELT SLIPPING?

Several months ago The Union-Banner, in a front page editorial, asked the above question, to which we received both negative and positive answers. The Union-Banner at that time took the positive side of the question. At that time it was almost suicidal to take issue against the New Deal, but The Union-Banner dared to stand for what it deemed right, although it almost stood alone. Sometimes it requires courage for one to come out in the front of the battle when the opposite side looms lik a solid phalanx in front of him; but sometimes undaunted courage wins the day—in fact it always comes out on top eventually when it is founded on right and justice.

Again The Union-Banner asks the question, is Mr. Roosevelt slipping? We will let people from every conceivable walk of life—farmers, filling station proprietors, hitch-hikers, maufacturers, merchants, bankers, wage-earners (male and female), relief clients, politicians, housewives, college professors, young democrats, young republicans, camps of transients, CCC boys, veterans, editors, clergymen—in short, every category of American citizen — give their views.

After interviewing people from all these different strata of life all over the country, Redbook magazine, in its issue of November, 1935, sums it up as follows: "Among business men and professional men the president is more than slipping. He is sliding and tobagganing. He has few converts among them, and he has hosts of deserters, not only in the North but even in the South. We doubt if any other Democratic President has ever lost so many of the Democratic business men and of the Democratic professional men of the Democratic South.

"There is an overwhelming majority against him today in the business and professional classes north of the Mason Dixon line, and a decisive majority against him south of it. Then we come to the farmers and wage-earners, and there the story begins to be different. Among farmers and wage-earners he has indeed in a sense slipped . . . Today he is off the pedestel and on the ground . . . . Today a critic of him can say his say and get away without having to fight . . . . . The inevitable demotion of the President from superman to man is virtually complete."

In the same issue of Redbook a Virginia farmer is quoted as saying that if Roosevelt is nominated he will not vote at all in 1936. "The AAA has helped the big farmers; it has not helped us little ones."

"A Birmingham, Alabama banker had great faith in Roosevelt; now thinks four more years of him would put the country on the rocks. 'Business men of Alabama would jump off the Roosevelt band-wagon in droves if the other side had somebody to offer.' A Birmingham insurance man says there would be a big bolt from Roosevelt among business men of Alabama if it would do any good. A high official of an Alabama manufacturing company says: 'Hundreds of Democrats who traditionally would vote for any Democratic yellow dog are eager today to stump the State against Roosevent'."

Many Republicans in Chilton County voted for Mr. Roosevelt in 1932, but now such expressions as this are very comon: "I thought maybe he was different; but I have got enough of dear old Democracy. I ought to have known that they were all alike. I do now. If they don't get us one way they will another. This time they have gotten us in the worst shape they ever have. Let us have just anything else."

A local eighth grader was asked what the most wonderful thing ever made by man was. Her answer is a classic: "A living for his family."—Western Advocate.

If sanctions are finally assessed against Italy by the other powers we have an idea about who is going finally to pay the damage—either Uncle Sam or Haile Selassie.

The tin manufacturers are now making containers for beer and wine, and the glass industry ought to retaliate by making glass bodies for popular automobiles.

25 YEARS AGO

News Items as Published in The Union and in The Banner, Issues of October 13, 1910

The first Chilton County Fair closed last Saturday. The affair was a success from every standpoint.

Two weddings of interest occurred during the past few days. Miss Pattie Vanderveer was married to Mr. Robert P. Powe, of Maylene, at Birmingham last Sunday. On Wednerday night Dr. Arthur Johnson was married to Miss Mabel Hall.

With this issue The Banner commences its nineteenth year. And incidentally, this week's paper comes out wholeheartedly supporting L. H. Reynolds for re-election as Probate Judge, as well as the other Republican nominees of the county.

W. D. Williams was married to Miss Libby Safford this week.

Mr. and Mrs. S. O. Davis spent Sunday at Wadsworth.

ADDITIONAL EXPOSURE NEEDED

POOR O

Exposition of Fall Fashions

THE time of the year is at hand when Nature rewards man for his labor during the Summer months. Our efforts to get you the finest and best for your money is ceaseless—not confined to occasional periods. The values are always here for you to garner. As the values below indicate our Exposition of Fall Fashions will yield you a greater crop of savings than you usually get.

MEN'S
Coat Sweaters
GUARANTEED
50 Per Cent Wool
AND
GOOD WEIGHT
$1.00

BLANKETS
ASSORTED COLORS
IN PLAIDS
Special - - 69c

Double Blankets
PRICED FROM
$1.25 and Up

PLAY CLOTH
All Colors, Yard 10c

YOUNG MEN'S SUITS
IN ALL THE NEW BELT BACKS AND PLAIN MODELS.
GUARANTEED ALL WOOL FABRICS.
$10.75 to $25.00

Top Coats and Overcoats
NEW STYLES
$7.95 to $22.50

Ladies' COATS
NEWEST AND PRETTIEST FALL MODELS
$5.95 to $24.50

Knitted Suits & Dresses
VERY SEASONABLE
$2.95 and up

LADIES
Kid Gloves
$1.00
TO
$1.95

Standard OUTING
ALL COLORS
27-INCH, YARD 9c
36-INCH, YARD 12c

Taylor Dry Goods Co.

The Big Department Store On Main Street — Clanton

W. L. SANDERS MAKES SURVEY ON AAA IN HIS COMMUNITY

Since the AAA is the leading topic of the day, it seems that the farmers are beginning to realize that this question needs some serious thinking.

The injustice imbedded in this act is becoming more visible every day, in spite of the evidence produced by its supporters. The farmers are beginning to learn that black is not white, and that statistics are not money, therefore the job holders and political leaders are finding it difficult to convince the farmer that he is in good financial condition, when he is unable to meet his obligations, much less buy the necissities of life. The farmers have realized the fact that they have surrendered their rights and liberties to a bunch of bureaucrats at Washington, and if we continue to support these policies, "independence" will soon be a thing of the past.

The tornado that sprang up at Washington swept the nation and destroyed one-third of our cotton, one-fourth of our wheat, one-fifth of our corn and two-fifths of our pigs, is going to mean destruction to our nation if it continues to rage. Fifty-million people are reported improperly fed, caused from this vast destruction. Two and one-half million people have been added to the unemployment rolls since the reduction program has been in effect. Our Legislators and great farm leaders, who know nothing about farming except on paper, are trying to bring prosperity by destroying the very things that millions of people stand in need of Such policies are contrary to common sense, anr it is time the farmers, who know their problems, are standing together against such issues.

If we were really raising too much produce, and stood in need of a reduction program, it seems that one could be offered with more discrimination than the triple A. I do not believe that it is right for one man to sacrafice the necessitis of life in order for another to build up a bank account.

In a survey of 18 farms which is given below, I believe that you will readily see that some are given an allotment that will enable them to meet their obligations and have some money left. While others are not given enough to bear the expenses of making the crop, much less buy other necessities.

Acres In Farm	No. of Families on each Farm	Allotments, lbs cotton on each Farm
5½	1	600
104	4	2185
7½	1	405
33	1	3595
61	2	3440
65	1	4000
80	1	4000
20	1	1700
40	1	1445
35	1	1900
40	1	1650
40	1	3000
40	1	2000
40	1	1225
40	1	3000
60	1	2950
250	9	7000
40	1	6000

The above figures are as given by the landlord or tenant. This survey shows the discrimination of the triple A, and I hope every reader will examine these figures closely, and compare them with the allotment in your community and see if the same discrimination is not there. I also hope that the editor of the Chilton County News will check these figurs, then he can see that it is not a political issue. Any man that is honest enough to admit the truth will admit that the foundation on which the AAA is built is responsible for this discrimination.

Fellow citizens, let us not surrender any more of our "liberties", but stand together against any further invasion. Let us hold to the freedom gained on the blood-stained battle fields, by our forefathers. If you are a liberty loving citizen, speak up, stand up, and let us march together and we shall win.—Yours for Justice, W. L. Sanders.

Messrs. E. P. Lane, Cecil Lane and Rayburn Chambliss of Montgomery were Sunday guests of Mr. and Mrs. M. L. White.

NOTICE OF APPLICATION FOR PERMANENT PAROLE

Notice is hereby given that the undersigned, Oscar Mims, who was convicted in the Circuit Court of Chilton County on May 7th, 1934, for manufacturing whiskey and possession of a still, and sentenced to a term of three years to four years, will make application to the Hon. State Board of Pardons for permanent parole.—(Signed) Oscar Mims. 10-2p

CLANTON METHODIST CHURCH

(Dr. A. E. Middlebrooks, Pastor)

Throughout this week Childhood and Youth Week is being observed in our church. It is an annual period when parents and all other adults in the church consider anew their responsibility to growing life in the home, in the church, and in the community. The Children's Division had a program Monday night. The Young People's Division had its program Tuesday night. Friday night the Adult Division will have a program. The committees assure all that it will be an enjoyable evening. Each family is requested by the refreshment committee to bring a dozen sandwiches. All members of the church who are over 24 years of age and all above that age who are not members but consider this church your church home are invited.

Sunday night at 7:00 a dramatic sketch will be given by the Clanton Methodist Church Dramatic Club with Miss Alice Polk, director. The public is invited to this service and all other services of the day. The pastor will speak at the 11:00 service. Immediately after service he will leave for Andalusia where he will teach in a Standard Training Sschool, beginning Sunday afternoon and continuing through Friday night. Dr. D. W. Haskew, a former astor of the Clanton Methodist church, is pastor at Andalusia.

The church school attendance is growing. If you are not in a class, join one Sunday. Each Sunday at 9:45 the church school is in session with D. W. Waite as general superintendent. Parents with very small children can bring them now and have them cared for. Recently a nursery department was organized in which children under four years of age are enrolled. Mrs. D. W. Waite is superintendent, assisted by Miss Elizabeth Newell.

The newly reorganized Epworth League is getting off to a fine start. The young people meet at 6:00 for the fifteen minutes social period at which time refreshments are served. Then at 6:15 they have their regular program. All young people from 15 to 23 are invited to join. Mrs. L. E. Diefenderfer is the counselor.

Miss Birdie Teel spent the week end in Birmingham.

Don't Guess But Know

Whether the "Pain" Remedy You Use is SAFE?

Don't Entrust Your Own or Your Family's Well-Being to Unknown Preparations

THE person to ask whether the preparation you or your family are taking for the relief of headaches is SAFE to use regularly is your family doctor. Ask him particularly about Genuine BAYER ASPIRIN.

He will tell you that *before the discovery* of Bayer Aspirin most "pain" remedies were advised against by physicians as bad for the stomach and, often, for the heart. Which is food for thought if you seek quick, *safe* relief.

Scientists rate Bayer Aspirin among the *fastest methods yet discovered* for the relief of headaches and the pains of rheumatism, neuritis and neuralgia. And the experience of millions of users has proved it *safe* for the average person to use regularly. *In your own interest remember this.*

You can get Genuine Bayer Aspirin at any drug store — simply by asking for it by its full name, BAYER ASPIRIN. Make it a point to do this — and see that you *get* what you want.

Bayer Aspirin

Getting Up Nights

If you suffer from Getting Up Nights, Nervousness, Leg Pains, Swollen Joints, Dizziness, Headaches, Loss of Pep, Burning, Smarting, Itching Acidity due to functional Kidney or Bladder troubles, try the Doctor's guaranteed prescription Cystex (Sist-tex). Must bring new vitality in 48 hours, and satisfy completely in 8 days or money back. Guaranteed Cystex costs only 3c a dose at druggists.

FIDDLERS CONVENTION

There will be a fiddlers convention, on the old order with all of the trimmings, at the Verbena High School, on Friday night, October 18, at 8 o'clock. Admission will be 10c and 15c. Everybody is invited. A first prize of five dollars, and many others will be given.

PROTESTING THE MISUSE OF THE WORD "REVEREND"

Editor Union-Banner:

The Bible speaks of several abominations. It fails to speak of one of the worst abominations known to the clergy. I refer to addressing a minister as "Rev. Blank" or putting his name in the newspaper as "Rev. Blank" officiated.

It grates on the nerves of ministers and others who know better to hear those who should know better constantly misusing the word "reverend". The word is not a title. It is a term of respect and as an adjective should always be preceded by the article "the". Moreover, it should be followed by either the full name or initials of the title "Mister" or "Doctor". It is wrong to write or say "Rev. Smith" or "Rev. Jones". It is equally wrong to write or say "The Rev. Jones" or "The Rev. Smith". It is rightly used when written "The Rev. Paul B. Jones". The term "reverend" is a descriptive adjective. You would not say "the long Jones" or "the short Jones". You should no more write or say "Rev. Jones, officiated" than you would write or say "Long Jones, officiated" or "Short Smith, officiated". It should be simply "Mr. Jones", or, if he has a doctorate degree, "Dr. Jones".

Many newspapers have strict rules for the proper use of the term "reverend". It is inexcusable for a newspaper to continue to misuse the term. Some papers that have printed a minister's full name or initials in contribuated articles for several months or years will say in writing up a funeral or a wedding, "Rev. Blank, officiated". It is not very difficult to learn a man's initials or name. If they are not known they can be looked up.

The Reverend Henry H. Hurst expresses the way many ministers feel in regard to being adressed as "Rev." He says:

"There is a certain title
That makes me want to burst;
Some people always greet me
With 'Howdy, Revend Hurst'.

"As just a common 'Mister',
I'd acknowledge him who durst;
But I would like to punch the man
Who calls me 'Reverend Hurst'.

"If two things make bad syntax
Well, this one is the first,
When someone introduces me
With 'This is Revened Hurst'.

"I don't object to 'Doctor'
(Though I am not so versed),
But twist the 'snoot' of that galoot
Who calls me 'Reverennd Hurst'.

"I like the term of 'Brother',
But save me from the worst,
When either saint or sinner
Says, 'Hello, Reverend Hurst'."

—(Signed): A. E. Middlebrooks.

WEBB-ELLISON MARRIAGE

A wedding of much interest through out this county was that of Mr. Paul Webb and Miss Illa Ellison, which was solemnized at the home of Rev. G. E. George, on Thursday of last week, Oct. 10., before a few intimate friends.

Both are well-known throughout this part of the county and we wish them a very long and successful life.

They are making their home here with Mr. Webb's father, W. J. Webb, at present.

Mr. and Mrs. J. R. Mullins, Jean Mullins, Ed Mullins, Elizabeth Andrews, Mrs. Frank Scott and John Ed Scott were among those from Clanton to attend the circus in Montgomery Tuesday.

J. MELL MARTIN & SONS
FUNERAL DIRECTORS
Phone 10, 9 and 2
Funeral Supplies — Ambulance Service
Flowers for all Occasions
Clanton :—: :—: Alabama

GOODYEAR Tires WRECKER Service

The Gibbons Garage

Thorbsy, Alabama

We wish to announce that we are now prepared to do Auto Repairing, Acetylene Welding at reasonable prices. All Work Guaranteed.

YOUR BUSINESS SOLICITED AND APPRECIATED

GOOD GULF GASOLINE
ACCESSORIES BATTERIES

RIGINAL TORN PAGE

SOCIETY

Mrs. Huddleston Entertained With Bridge Party

One of the loveliest of the fall parties was Friday afternoon when Mrs. W. E. Huddleston entertained friends at four tables of bridge. The living room and dining room were decorated with pretty dahlias, snapdragons and other flowers. Here the guests enjoyed the games and at the close prizes were awarded. Mrs. J. C. Page received high score prize, a China tea pot, and cut prize, two plaques, went to Mrs. Julius Burnett.

During the refreshment hour a salad course was served to Mesdames L. F. Gerald, N. S. Johnson, Hance Alred, Julius Burnett, Omar Reynolds, Oscar Jones, John Kimmey, J. P. Hayes, James Wade, John D. Mullins, H. M. Simpson, John Deramus, Hugh Jones, J. C. Page, John Armstrong, Percy Pitts, tea guests were Mrs. John Hollis and Mrs. George McCain.

"As You Like It" Club Entertained By Mrs. Will Reynolds

A very delightful meeting of the "As You Like It" club was held last week at the home of Mrs. Will Reynolds, when she entertained at their regular meeting. The afternoon was pleasantly spent in sewing and crocheting.

Late in the afternoon the members were invited into the dining room where a most delicious two course chicken supper was served. Those present to enjoy the hospitality of Mrs. Reynolds were Mesdames W. M. Polk, Dan Hogan, L. H. Reynolds, M. A. Gore, Dan Waite, Willie Newell and W. W. Fox.

The hostess was assisted in serving by Mrs. Percy Pitts and Mrs. W. W. Fox.

Mr. and Mrs. J. P. Venable and son, Charles, of Wetumpka, visited friends here Sunday afternoon.

Mr. and Mrs. Evans Parrish and daughter, Helen, Miss French Evans, Mrs. Glennie Evans, Mr. Bob Evans and Mr. Julian Evans were in Birmingham Sunday to attend the funeral of Mrs. Evans's brother-in-law, Mr. Tom Evans.

Mrs. E. P. Lane of Montgomery was the week end guest of her brother, Mr. M. L. White, and Mrs. White.

Mrs. Grady Heflin and children motored to Montgomery Tuesday for the circus.

Mrs. W. E. Huddleston and children and Mrs. Gaston Robinson motored to Montgomery Saturday.

Mr. and Mrs. D. A. Wingard motored to Columbiana Sunday.

Mr. W. E. Huddleston was a visitor in Tuskegee Saturday.

Mrs. Warrene Farrior of Montgomery spent the week end here with her parents, Mr. and Mrs. W. D. Spigener.

Mr. and Mrs. Bob Gilbert and two children of Birmingham spent the week end here with Mrs. Gilbert's mother, Mrs. J. M. Curlee.

Mr. and Mrs. A. S. Prince and son, Wilbur, visited relatives in Alex City Sunday.

Mrs. Willie P. Jones returned yesterday from a recent visit to Mr. and Mrs. Wallace Jones of Montgomery.

Mrs. Frank Scott and son, John Ed, of Huntsville, arrived Sunday for a visit with her parents, Mr. and Mrs. J. R. Mullins.

Mrs. A. S. Prince, Wilbur Prince, Mrs. Oscar Jones and Oscar Jones, Jr., attended the circus in Montgomery Tuesday.

Mrs. J. P. Hayes, Mrs. James Wade and Bess and Helen Hays motored to Montgomery Saturday.

Mr. R. M. Roper has returned from a visit to Jacksonville, Florida.

Mrs. William Darnell (Miss Roberta Curry) arrived Thursday night for a visit with Mrs. Clara B. Curry. Mrs. Darnell came by plane from New York to Birmingham. She was met there by Mr. and Mrs. Grady Heflin.

Mr. L. F. Gerald, Misses Celia Gerald, Ruth Gowan and Elizabeth Hogan attended the football game in Tuscaloosa Saturday.

Mr. and Mrs. Reid Mullins and daughter, Sara Madge, have returned to their home here for the winter.

Some one has figured out that in ten minutes in the United States we smoke 2,080,000 cigarettes, 39 babies are born and over $9,500 worth of gold is mined. That explains what is the matter with us. The $9,500 worth of gold won't more than pay for the cogarettes, and nothing is left for the babies.

Mrs. J. B. Atkinson and daughter motored to Montgomery Tuesday to attend the circus.

Mrs. Will Reynolds was a visitor in Birmingham Monday.

CLANTON F. F. A. CHAPTER ORGANIZED

The Clanton Chater of the Future Farmers of America met and organized on Tuesday, October 15, 1935, at Chilton County High school.

The following officers were elected: President, Thomas Gandy; vice-president, Horace Kendrick; secretary-treasurer, Charles Wilson; reporter, John Higgins; and adviser, Hon. J. Earl Thomas. Other members enrolled were Howard Martin, Buford Lawrence, Glen Bradberry, Coy Lockhart, J. L. Littlejohn, J. Reed Thompson, Joseph Maddox, Delphin Copwell and Dolphin Popwell.

After a discussion it was decided that the Chapter would meet on the first and third Mondays of each month. The meetings are to be held in the High school building, at 7:00 p.m., until the new Vocational Agriculture building is completed.—John M. Higgins, Reporter.

A. Z. Bean

REOPENED

GROCERIES

USED CLOTHES

Will Appreciate your Patronage

Thorsby, Ala.

NOTICE

Dr. T. T. Taylor of Birmingham, Ala., at Langston Drug Co., Jemison, Ala., Thursday, October 24th, Examining eyes and fitting glasses. At Maplesville Drug Co., Maplesville, Ala., Friday, October 25. Satisfaction guaranteed.

STATE NEWS PARAGRAPHED

A Resume Of The More Important Events Of Interest Condensed To An Epitomized Form

Construction work gained more than 200 per cent in Birmingham the first three-quarters of 1935.

Cases from the second division will be called by the State Supreme Court for hearing on Oct. 28.

Richard Halliburton, world traveler and author, will lecture at Phillips High School, Birmingham, Friday, Nov. 1.

The annual convention of the Wildcat Division of World War Veterans will be held in Birmingham Nov 10, 11 and 12.

The Rev. M. Alexander, of the First Presbyterian Church, Birmingham, has been elected moderator of the Alabama Presbyterian Synod.

A complete paved highway from Birmingham to Mobile will be open Nov. 1. H. H. Houk, engineer of the State Highway Department, announced.

Judge W. W. Callahan, of Decatur, will open a two-week session of Jury Circuit Court at Athens Nov. 4, both civil and criminal cases to be heard.

Nearly a million dollars has been authorized for WPA and PWA construction projects in the Wiregrass section of Alabama, an unofficial survey revealed.

A delegation of Birmingham nurses and hospital officials will attend the 23rd annual meeting of the Alabama State Nurses' Assn. in Tuscaloosa, Oct. 28-30.

A total of 848,449 tree seedlings are available at state nurseries for Alabama farmers wishing to restock their timber lands, State Forester Page S. Bunker, announced.

F. W. Gist, state and federal statistician, estimated the condition of Alabama's 1935 coton crop was 71 per cent of normal with a yield of 217 pounds of lint per acre.

Ginners reports show that 5,523 bales of cotton was ginned in Wilcox County from the crop of 1935 prior to Sept. 16, as compared to 3,103 bales ginned to Sept. 16, 1934.

Sam Bradley, student at Birmingham-Southern College, was elected president of the Alabama Methodist Students Conference at its convention held in Auburn recently.

Seale Lumber Company, Birmingham, won ninth place in a national contest among lumber and building material dealers sponsored by the publication Building Supply News.

Attorney General A. A. Carmichael ruled that automobile dealers are liable for both state and county licenses in each county in which they maintain an established place of business.

A jury in Judge Arthur Grover's Court at Clanton convicted George Bolton in the fatal stabbing Feb. 27, of Barney Littlefield. Bolton's punishment was fixed at 20 years' imprisonment.

Frank N. Julian, state superintendent of insurance, reported collections by his department for the first nine months of 1935 amounted to $57,648 more than collections for the entire year of 1934.

The Alabama Public Service Commission stated that dates of filing briefs in its investigation of rates and charges of the Southern Bell Telephone Company had been set for Nov. 18 and Dec. 2.

The Alabama Public Service Commission has set for hearing Nov. 5, an application of the Griffith Freight Lines, Inc., for authority to establish a motor freight line from Birmingham to Jackson, Miss.

The Alabama Public Service Commission has taken under advisement petition filed by the Louisville & Nashville Railroad seeking a discontinuance of its stations at Longview, in Shelby County.

H. S. Geismer, state director for the Public Works Administration, acting under newly announced plans from Washington, has advised all Alabama PWA applicants that they must present him with all engineering data and provide their share of costs before Nov. 11.

Apparently a victim of excitement over the final game of the world series, R. E. Francis, 34, of Birmingham, dropped dead while listening to a radio broadcast of the contest.

By hypothecating its share of the state gasoline tax over a period of years the Jefferson County Commission hopes to borrow approximately $300,000 for county highway projects.

W. L. Baker, new commissioner of health and public safety, has been installed as president of the Decatur City Commission. Mr. Baker defeated M. R. Joiner in the recent city election.

Miss Sarah Colley spent the week end at her home in Troy.

Clanton Motors Invites YOU To Come and See The New FORD V-8 For 1936

On Display at their Showrooms

Saturday, October 19

CLANTON MOTORS

(INCORPORATED)

Dr. and Mrs. Hughes Kennedy of Birmingham and Mrs. Midge Darby of Montgomery were Sunday guests of Mr. and Mrs. H. T. Pipes.

Friends of Mrs. Clara B. Curry are so glad to know she is rapidly improving from a serious illness.

Mrs. Sudie Martin of Piper arrived Sunday for an extended visit with Mrs. Hugh Jones.

Get your Permanents at The Modern Beauty School. $1.00, $1.50 and $2.00.

PUBLICATION FOR NON-RESIDENT

The State of Alabama, Chilton County.
Circuit Court in Equity.

Lucile Esters, complainant, vs. Cecil Esters, defendant.

In this cause it is made to appear to the Register by the affidavit of Percy M. Pitts, that the Defendant is a non-resident, and that his place of residence and post-office address is unknown, and that such address cannot be ascertained after reasonable effort; and, further, that, in the belief of said affiant, the defendant is of the age of twenty-one years:

It is, therefore, ordered by the Register that publication be made in The Union-Banner a newspaper published in the County of Chilton, once a week for four consecutive weeks requiring him, the said Cecil Esters to plead, answer, or demur to the bill of complaint in this cause by the 4th, day of November, 1935; or, in thirty days thereafter, a decree pro confesso may be taken against him.

Done at office in Clanton, this 2nd day of October, 1935.

W. D. SPIGENER, Register.

10-3-4tch.

YOUTH WEEK AT CLANTON METHODIST CHURCH

This week is to be observed as Youth week at the Clanton Methodist church. Sunday night a play will be given, title, "With One Voice." Those taking part are Mr. and Mrs. Clifford Jones, Mary Robinson, Corinne Polk, George Parr, Wilbur Prince, Sidney Nelson and John White Plyler.

We invite you to be present.

Dr. Sam Gowan and Mr. Bill DuBose spent the week end in Birmingham.

PUBLICATION TO NON-RESIDENT

State of Alabama, Chilton County.
Circuit Court. In Equity.

Pearl Yarbrough, complainant, vs. J. E. Yarbrough, defendant.

In this cause it is made to apper to the to the Register by the affidavit of Pearl Yarbrough, that the defendant is a non-resident, and that his place of residence and post-office address is unknown, and that such address cannot be ascertained after reasonable effort; and, further, that, in the belief of said affiant, the defendant is of the age of twenty-one years:

It is, therefore ordered by the Register that publication be made in The Union-Banner, a newsaper published in the county of Chilton, once a week for four consecutive weeks, requiring him, the said, J. E. Yarbrough to plead, answer, or demur to the bill of complaint in this cause by the 6th day of November, 1935, or, in thirty days thereafter, a decree pro confesso may be taken against him.

W. D. SPIGENER, Register.

10-3-4tc

South Clanton Specials

R. L. LOWE invites you to do your trading at South Clanton, where he is "Prepared to furnish you with High Grade Merchandise at All Times. You can always find what you want, and the prices are MOST REASONABLE. We are your friends to the last."

You Can't Go Wrong on These Bargains

CORN FLAKES, 3 pkgs 25c
2 CANS FOR — DIME BRAND MILK .. 25c
1-LB BOX — A-1 CRACKERS 10c
TALL CANS — CHUM SALMON, each 10c
MACKEREL STYLE — SALMON, 3 tall cans 25c

2 TALL CANS — PINK SALMON, for 25c
MOTHER'S COCOA, two 1-lb cans 15c
WHITE FISH, 6-lb Kit .. 90c
.22 Rifle, Winchester or Remington, single shot, bolt action .. $5.35
22 Short Clean Bore Cartridges, box 15c
22 Long Clean Bore Cartridges, box 20c
22 Long Rifle, box 25c

Now Is the Time to Plant Vetch and Peas

MIXED VETCH, Pound 9c
AUSTRIAN PEAS, Pound 5¾c
ABRUZZI RYE, Peck 50c

Flour and Feed Bargains

24 LBS PLAIN — GOLD FLAKE $1.00
24-lbs Self-Rising $1.05
SHORTS, White Tulip $1.90
24 PER CENT — DAIRY FEED, Jazz ... $2.15
16 PER CENT — WHITE CLOVER $1.60
PURITY — SCRATCH FEED $2.25
HIGH LIFE — LAYING MASH $2.75

We Are Prepared to Serve You With All Feeds

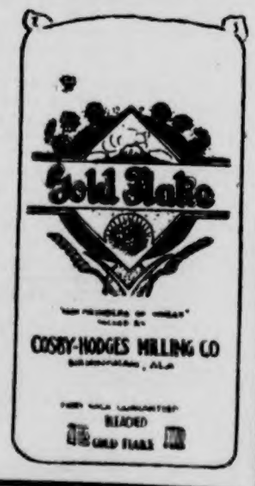

R. W. LOWE

SOUTH CLANTON

See us for Home Furnishings. We sell for Cash or on Time where desired; and our prices will always be found in line with the times. We carry a full line of Everything in Furniture at all times. Get our prices.

E. L. Klinner Furniture Co.

On The Highway - - - - - Clanton, Ala.

POOR O

MOSQUITOS

Don't let Mosquitos disturb your sleep. Use FLIT Fly Spray. We have a special close-out price for this week. Also several small fly sprays at a bargain.

CHILTON COUNTY EXCHANGE, Inc.
EVAN PARRISH, Mgr.

Do you want a beautfiul Lawn for this Winter? Plant Yard Rye Grass now and be assured of a beautiful Lawn throughout the Winter. Let us suggest latest methods of planting and the best fertilizer to use.

CHILTON COUNTY EXCHANGE, Inc.
EVAN PARRISH, Mgr.

Make your plans for another planting of Fall and Winter Turnip Seed immediately after the next rain. You should also make plans to plant Austrian Peas and Vetch, following a rain.

CHILTON COUNTY EXCHANGE, Inc.
EVAN PARRISH, Mgr.

WANTED!
1,000 POUNDS BUTTERFAT
For Next Saturday

Prices for Butterfat are looking upward. With a bountiful feed supply, you should begin turning these surplus feeds into Cash. This can be done by saving your surplus Butterfat and bringing it to us.

Southern Dairies Inc.
Evan Parrish, Mgr.
Clanton, Ala.

WIFE OF DEWEY MADDOX BURIED AT CONCORD SUNDAY

Mrs. Rubelle Maddox, age 31, died at a Montgomery hospital Saturday afternoon, October 12th. Funeral services were held at Concord Sunday afternoon, conducted by Rev. G. G. Williams. Martin and Sons were in charge.

Besides her husband, J. Dewey Maddox, she is survived by her father, Mr. I. V. Collins. Two daughters also survive, Louise and Helen; two brothers, Royal and Doyal Collins, of Elmore; four sisters, Mrs. Lillian Smith, Mrs. Delene Price and Mrs. Inez Mims, all of Adams Station, and Mrs. Lillian Mims, of Montgomery.

PLEASANT HILL

Our Sunday school was well attended last Sunday. We are glad that more of the fathers and mothers are waking up to their duty as church members, and we hope to see a large crowd out next Sunday.

Our B. T. U was good Sunday night, however, there were a few absent. We want to urge you to be back with us next Sunday night. You are missing something and we need you.

The people of Pleasant Hill church and entire community regret the loss of Mr. and Mrs. S. J. Twilley, since they have moved to Dallas, Georgia. Their faithful work in the church will be greatly missed. We hope that they will be pleased with their new home.

We are glad to say that our chicken super last Saturday night was a grand success. Everyone seemed to enjoy it very much.

Next Saturday night, Sunday and Sunday night will be our regular preaching dates, and we feel sure that our pastor, Rev. W. E. Robinson, will deliver a message that will be well worth our time. Let's all try to put some go into our church work, and not wait for our children of our neighbors to tell us how everything came out at church. Go and see.

Next Sunday afternoon is our regular singing afternoon, and we are expecting some real good singing. We invite everyone who can to come out and be with us.

We regret very much to say that Uncle George Plyer, of our community, is seriously ill with pneumonia. We hope for him a speedy recovery.

On last Sunday afternoon a large crowd of both young and old folks of our community gathered at the home of Mr. and Mrs. S. J. Twilley to enjoy a last visit at their home before they leave for Georgia, and yet it was a sad meeting.

Let's not forget our Sunday school every Sunday. If you are not already in Sunday school somewhere, we invite you to come to Pleasant Hill and get in one.—Reporter.

ALL DAY SINGING AT LIBERTY HILL OCT. 27

There will be an all day singing at Liberty Hill church, three miles west of Clanton, the fourth Sunday in October. All singers of the county have an invitation to attend. Bring your song books and a lunch basket, and spend a joyful day together.

NOTICE OF REGISTRATION

Notice is hereby given that the Board of Registrars of Chilton County, Alabama, in accordance with the general Registration laws of Alabama, will hold sessions for the purpose of registering all citizens, qualified under the law to register, at the following Beats, places and dates in said county, to-wit:

Beat No. 4—Courthouse, Thursday, Oct. 31, Friday, Nov. 1, Saturday, Nov. 2.

Beat No. 15—Pletcher, Monday, Nov. 4, morning.

Beat No. 15—Culp School, Monday, Nov. 4, afternoon.

Beat No. 6—Enterprise, Tuesday, Nov. 5, morning.

Beat No. 5—Mt. Creek, Tuesday, Nov. 5, afternoon.

Beat No. 5—Mitchell Dam, Wednesday, Nov. 6, morning.

Beat No. 5—Verbena, Wednesday, Nov. 6, afternoon.

Beat No. 1—Lay Dam, Thursday, Nov. 7, morning.

Beat No. 11—Cane Creek, Thursday, Nov. 7, afternoon.

Beat No. 12—Mineral Springs, Friday, Nov. 8, morning.

Beat No. 16—Providence, Friday, Nov. 8, afternoon.

Beat No. 8—Stanton, Monday, Nov. 11, morning.

Beat No. 3—Benson, Monday, Nov. 11, afternoon.

Beat No. 7—Maplesville, Tuesday, Nov. 12, Thursday, Dec. 12.

Beat No. 14—Macedonia, Wednesday, Nov. 13, morning.

Beat No. 2—Mars Hill, Wednesday, Nov. 13, afternoon.

Beat No. 4—Thursday, Nov. 14, Friday, Nov. 15, Saturday, Nov. 16.

Beat No. 13—Providence, Monday, Nov. 18.

Beat No. 2—Jemison, Tuesday, Nov. 19, Tuesday, Dec. 10.

Beat No. 2—Jemison, Tuesday, Nov. 19, Tuesday, Dec. 10.

Beat No. 9—Thorsby, Wednesday, Nov. 20, Wednesday, Dec. 11.

Beat No. 10—Cooper, Thursday, Nov. 21.

Beat No. 4—Court house, Monday, Dec. 16, Tuesday, Dec. 17, Wednesday, Dec. 18, Thursday, Dec. 19.

Beat No. 4—Court house, Thursday, Dec. 26, Friday, Dec. 27, Saturday, Dec. 28, Monday, Dec. 30, Tuesday, Dec. 31.

No one can register except in his or her own precinct and at the court house in Clanton, Alabama.

This the 7th day of October, 1935.

J. Monroe Parrish, J. T. Thompson, W. W. Wingard, Members of Board of Registrars.

CARD OF THANKS

Please give us space in your paper to express our appreciation of the many gifts from our friends and neighbors. Althouh our loss from the fire was great, the sincere manner in which our friends came to our rescue is of great consolation.—Mr. and Mrs. Carl Muncher and family.

Mrs. Joe Venable and sons, Joe and Charles, of Wetumka, visited here Sunday afternoon.

THANK YOU

We want to thank you for visiting us on the day of the opening of our new building. This was the happiest day of our long existence. Every day is visiting day and we earnestly invite you to come again and come often.

Peoples Saving Bank
SAFE SINCE 1901
CLANTON, ALABAMA

MAPLE SPRINGS

Saturday and Sunday were our preaching days. Our pastor, Rev. G. H. Carroll filled his regular place both Saturday morning and Sunday morning. On account of our pastor having to be in school now on Saturdays, services have been changed from Saturday morning to Saturday night from now on instead of having preaching on Saturday morning it will be Saturday night.

Mr. and Mrs. Charles Tucker had as their guests Saturday morning Mrs. Tucker's sister and husband, Mr. and Mrs. Joseph Boyd, from Montgomery.

Mr. Curtis Jones from Clanton was here visiting his parents, Mr. and Mrs. Wiley Jones, last Sunday.

Mr. and Mrs. Alton Harris from South Clanton were the Sunday dinner guests of Mrs. Harris's parents, Mr. and Mrs. J. R. Mitchell.

Mr. Coolidge Devaughn had as his Saturday afternoon guests his cousins, Messrs. Arthur and Lee Mitchell.

Mr. W. F. Glenn spent a while Sunday afternoon with Mr. T. J. Thornton.

Mr. Claud Downs from near Verbena was the dinner guest of his parents, Mr. and Mrs. R. J. Downs, last Thursday.

Messrs. Arnold and Ottis Glenn and Phillip Brown visited in the Friendship community last Thursday night.

Mr. W. F. Glenn was in the Pine Level community in Autauga county last Tuesday.

Messrs. Virgil and Vernon Dennis spent a while last Wednesday afternoon with Mr. and Mrs. Fate Driver.

Miss Elmer Reene and Douglas Jones spent a while Monday with Delene and Verdie and Virgil Glenn.

Mr. and Mrs. Oliver Mims and Messrs. Alton Deloach and Jim Dunlap spent last week visiting in Tennessee. They returned home last Friday night and each one reported a delightful time.

Messrs. Ottis and Arnold Glenn were the guests of Miss Mattie Jewel Wilson and Miss Nora Bonett, both of Mt. Creek, Saturday night.

Mr. Alphus Downs and son, Alton were in this community Sunday morning.

Mrs. Velma Davis was the Saturday dinner guest of her aunt, Mrs. Bertha Mitchell.

Mr. and Mrs. Oliver Glenn and Chester Davis spent a while Saturday afternoon with Mr. and Mrs. W. F. Glenn and children.

The Rev. Carroll spent a while Saturday morning with the Rev. W. H. Wilson.

Mr. Chester Davis was the guest of Messrs. Roy and Earnest Wilson Saturday.

Mr. R. J. Downs visited his son, Mr. Claud Downs, near Verbena Sunday.

Misses Pearlie and Christine Driver had as their Sunday dinner guests Misses Pearlie and Cora Moore.

Mr. and Mrs. Lester Downs, Mr. R. J. Downs and daughter, Mamie, and Mrs. Bill Wise attended the association at Swamp Creek in Coosa county Sunday, near Richville.

Everybody come back to Sunday school next Sunday morning at 10 o'clock and B. Y. P. U. Sunday evening at 6:30 with a well studied lesson.

UNIVERSITY NEWS

University, Ala., Oct. 16.—A board meeting of the state division of the American Association of University women was held at the University of Alabama yesterday. The asociation is composed of graduates of certain approved colleges, including in Alabama the University of Alabama, Birmingham-Southern, and Alabama College.

The meeting was held to plan the association program for the year. Special points of this year's program are the guidance of women in colleges and yong girls in high schools, and the proposal to educate consumers in purchasing products.

A call to the Federated Women's Clubs of the fourth Alabama district was issued by Dean Agnes Elen Harris, for the district meeting at Camden on November 6. The meeting is for the purpose of making plans for a state meeting of women's clubs to be held at the University of Alabama in April. The fourth district will be host at this meeting.

Plans for the first joint meeting of the Y. M. C. A. and Y. W. C. A. were announced by Prentice Thomas, Talladega, state president of the Y. M. C. A. A large delegation will make the trip from the University of Alabama to Birmingham where the conference is to be held.

Fifty-three freshmen women were selected for membership in the freshman Y. W. C. A. cabinet. Mildred Davis, Huntsville, vice president; and Frances Preiss, Montgomery, were elected to their offices in the senior cabinet last week.

Meetings of the University Research Council for the present year were announced by Dr. George J. Davis, president of the Council. Among the subjects to be studied are medical education in Alabama, personal work among college students, and judicial reform.

A number of the organizations on the campus have been studying the war situation during the past few days. Mr. A. Phillips Beedon, new head of the journalism department, spoke to several of the student organizations, as well as to the Tuscaloosa branch of the American Association of University Women.

The Crimson Tide will meet its arch-rival, the Tennesse Vols at Knoxville this week end. A football holiday has been declared at the University, and a large crowd of students is expected to attend.

A new magazine, "The Southern Speech Bulletin", published by the Southern Association of Teachers of Speech, has just come from the press. The magazine is edited by T. Earle Johnson, head of the department of speech at the University of Alabama.

CRIMSON CLOVER TAKING LEAD IN LAMAR COUNTY

Auburn, Ala.—In an effort to make crimson clover the winter cover crop ofLamar county, farmers of the county are this year planting about 1,000 pounds of seed in small patches to produce seed for planting next year, says C. E. Edge, county agent.

FARMERS GROWING WHEAT FOR HOME CONSUMPTION

Auburn, Ala.—Farmers in McAdory community in Jefferson county are planting 100 acres of wheat for home consumption, reports J. L. Liles, county farm agent.

STATE CANNING WINNERS NAMED

Auburn, Ala.—State winners in the annual canning contest held in Alabama are: Mrs. D. S. Robertson, Waverly, Lee county; Mrs. D. T. Williamson, Tallassee, Elmore county; Mrs. J. N. Fore, Beatrice, Monroe county; Mrs. P. W. Hyatt, Ranbourne, Clebourne county; Mrs. W. C. Linch, Wetumpka, Elmore county; Mrs. H. W. Shealy, Opelika, Lee county; Mrs. J. N. Rigsby, Georgiana, Butler county; Mrs. Henry Parker, Ozark, Dale county; and Mrs. J. E. Griffin, Union Springs, Bullock couty. These winners were announced by Miss Margaret Garrett, extension specialist in preservation.

If you want your shoes fixed the Proper way as well as the Economical way, bring them to The Chilton County Shoe Rebuilders. We guarantee all work. If any jobs are unsatisfactory, we will replace them without charge, or your money refunded. We know how to repair shoes, as we have had a long experience.

John Schmith
Two Doors North of Laundry
Clanton, Alabama

SATURDAY, NOV. 2

A NEW CHEVROLET

The only complete low-priced car

WILL BE ON DISPLAY AT ALL CHEVROLET DEALERS

Who Owns The Telephone Company

MORE than eight hundred thousand people own the securities of the Bell Telephone System and most of these folks are small investors. No person owns as much as one-fifth of one per cent of the outstanding stock. The largest single stockholder, an insurance company, has less than one per cent and the average holding is only twenty-eight shares per stockholder.

Nearly half of the stock of the Bell System is owned by women, about two hundred and ten thousand of whom are housewives. There are about ninety thousand clerks and salespeople who have invested their savings in this business and thirty thousand manual laborers.

There are other thousands of farmers, merchants, professional men and others in every State of the Union who have placed their money and faith in the telephone industry. Trust funds for educational institutions, churches, orphanages, and homes for the aged, whose funds must be carefully guarded, have invested large amounts in this business.

No other company is owned by so many different people as is the Bell System.

It is this vast army of small investors who own the telephone business and it is these folks who have, by their sacrifice and saving, supplied the capital to build for you the world's finest and best telephone system. They own the telephone company.

Anything affecting the financial stability of this business directly affects them and the army of telephone workers who are devoting their lives to furnishing you the very best service possible during good times and bad, at a cost to you as low as possible, consistent with financial safety.

Today the Southern Bell company is able to earn only three and seven-tenths per cent on the money invested in the State to furnish you telephone service.

W. A. STEADMAN, Alabama Manager
Southern Bell Telephone and Telegraph Co.
(Incorporated)

RIGINAL

Remains of D. O. Manning Buried at Mulberry Sunday

Funeral services for D. O. Manning 62, who died last Thursday night at 11:40 o'clock at his home on Maplesville route 1, following an illness of several months duration, were held Sunday at 10 a.m., from the Mulberry Baptist church, of which he was a member. The Rev. G. G. Williams and the Rev. J. S. Holland officiated. Burial was in the churchyard cemetery with Spigener Funeral Home in charge.

For several months, Mr. Manning's health had been failing and for the past few weeks his death had been expected almost constantly. He was treated in a Birmingham hospital for some time, but to no avail.

Born and reared in Coosa county, he removed to Chilton 21 years ago settling in the Isabella community, where he has made his home since. He was one of the most prominent farmers in the county and was very influential in his community. Especially was he interested in education and devoted much of his time to programs for the improvement of educational facilities in the county.

Surviving him are his widow; three sons, Ralph, Miami; Oliver, Dunn, N. C.; and Clifford, Maplesville; six daughters, Mrs. Flossie Wells, Mrs. Ava Tucker, Mrs. Bertha Oliver, all of Birmnigham, Mrs. Annie Farmer, Titus, Mrs. Glois Little, Huntsville, and Miss Dorothy Manning, of Maplesville; five brothers, A. B., A. R. Malcom, all of Thorsby, G. E., Pratt City, and A. M. Manning, Jacksonville, Fla.; two sisters, Mrs. W. T. White, Maplesville, and Miss Lona Manning, Verbena; one aunt, Mrs. Lou Hughes, Rockford, and 12 grandchildren.

CLANTON LODGE NO. 423
A. F. & A. M.

Regular Meeting
1st Saturday and 3rd Tuesday
of Each Month
7:30 P.M.

1935 C C H S FOOTBALL SCHEDULE

Prospects are brighter this year for a winning football team at C. C. H. S. than was expected. Twenty-five to thirty boys are out for training every afternoon. J. B. Varnell, director of high school athletics, and varsity coah, states that more determined effort on the part of the boys is manifested each day. A splendid spirit is shown and a feeling of pride is registered on the faces of each one as he dons his uniform for the day's practice. When the whistle blows for the beginning of the game this season, you will find that same old Chilton spirit "rearing to go."

Below will be found the schedule:

C. C. H. S. at Tallassee, October 18.

C. C. H. S. at Marbury high, October 25.

Prattville high at Clanton, November 1st.

Montevallo high at Clanton, November 8th.

C. C. H. S. at Holtville high, November 15.

Isabella High at Clanton, November 22.

Come out and support your school and team; it is yours whether it wins or loses.

CLASSIFIED ADVS.

FOR SALE—1935 Chevrolet Pick-Up, slightly used, first class condition. See Mack Culver, at Clanton Cash Store. 10-10-3tc.

FOR SALE—Entire Stock of used auto parts for sale at a bargain. Located first door north of Clanton Motors.—See R. V. Watson, or call 2404. 10-10-2t.

FARMS FOR SALE—Reasonably priced, terms 20 per cent cash, balance payable on convenient terms with 5 per cent interest. Write D. W. Waite, Field Representative Federal Land Bank of New Orleans, Clanton, Ala. Phone 218-J. 1-136

STOMACH ULCER, GAS PAIN, INDIGESTION victims, why suffer? For quick relief get a free sample of Udga, a doctor's prescription, at Allred Drug Co. 9-26-10tp

WANTED PEANUTS—The Union-Banner will trade a subscription or two for some good, clean peanuts. The market price, or better, will be allowed.

FARM FOR SALE—58 acres, 2 good dwellings, good barns, plenty water, good pasture, 40 acres in cultivation. Four miles south of Clanton on Wilson-Askins Road.—J. S. Davis, Clanton Rte. 2. 10-3-3tp

FOR SALE—1929 Hudson Super-Six 4-door Sedan in A-1 condition for sale or will trade for mule or horse. —A. L. Wampem, Thorsby, Alabama. 10-1-3tpd.

FOR SALE—160 acre farm, known as W. S. Cox place on Clanton and Billingsley road. Good house and barns. Good farm. Timber. $1,200.00. See Mrs. Walter Poole, Clanton, Ala. 1tp

WANTED TO BUY—Good used one-horse wagon. Must be reasonable price.—Curtis Dykes, Clanton, Rte. 2.

FOR SALE—1926 Ford T Model closed car. Almost new. Perfect condition, $25.00. One horse, 900 lbs, 12 years old, work any place, fat and sleek, $50.00.—Riley Scott, Clanton Rte. 1, one mile east of Lomax. 1tc

Farmers Call Mass Meeting At Courthouse October 23

Gathering At Jackson Chapel Saturday Night Passed Resolution Regarding Cotton Control And Ask For County-Wide Mass Meeting

A gathering of farmers was held at Jackson Chapel schoolhouse last Saturday night, October 5th, and resolutions were passed relative to the Agricultural Adjustment Act and the cotton allotment plan. The gathering also moved and ordered that a county-wide mass meeting be called at the county courthouse in Clanton on Wednesday, October 23rd, at 10:00 o'clock, a.m.

With W. L. Sanders acting as chairman and G. C. Donovan as secretary, the Jackson Chapel gathering moved and carried that the county-wide meeting be called, as stated above, and also that both county papers be asked to carry the announcement. It is the desire of those calling the meeting that all farmers and other interested citizens of the county attend.

Resolutions Passed

The following resolutions were passed by the Jackson Chapel meeting without a dissenting vote, and the signatures attached as below:

We, the undersigned citizens of Jackson Chapel community do agree that the Agricultural Adjustment Act in its present form is unjust, and that it is lowering the standard of living among most small farmers. To prove this, the following is submitted.

1. That the allotment plan based on the five year average is unjust, because:

(a). False reports given and accepted as to the base average in order to secure a larger allotment.

(b). That farmers who have already cut to a reasonable acreage were asked to reduce the same percentage as those with large crops.

(c). That a man's financial ability to use large amounts of fertilizer during the five year period, entitled him to a higher yield per acre.

2. That the passage of any law discriminating between two adjoining farms is unjust.

3. That the collection of taxes to the amount of fifty per cent of the farmer's income from cotton above a small allotment is unjust, compared with the taxes paid by profiteers and wage earners.

4. That under the reduction programsixty per cent of the farmers of Alabama are allowed to sell less than three bales of cotton tax free, and that this amount is insufficient to secure a decent living.

5. That the adjustment act has reduced the farmer's purchasing power by reducing and limiting his marketable commodities and by the rise in the cost of living caused from such reductions.

6. That the collection of taxes to support an agency to increase production, and at the same time such agency use its influence and authority to prihibit the sale of such reduction is inconsistant.

7. That all taxes assessed and collected from the farmer's income is a direct income tax.

8. That the reduction program has greatly hampered our foreign trade, and caused an increase in the importation of foreign goods to take the place of that taken out of production in this country.

The above reasons are our honest convictions, and we feel that the program does not deserve our continued support. Therefore we, this the 5th day of October, 1935, in mass meeting at Jackson Chapel do pledge our support for the repeal of this act through petition or referendum, and we solicit the suport of every "Liberty Loving Citizen" irrespective of political parties, to join us in a campaign in behalf of the little farmers.

W. L. SANDERS, Chairman,
G. C. DONOVAN, Secretary.

Signatures—D. M. Crowson, A. C. Bussie, Ervin Baker, J. C. Rich, Emerson Thomas, Cornelius Caton, D. M. Oates, D. S. Smith, F. E. Ellison, H. L. Bruce, Lee Ellison, Joe W. Traywick, E. A. Shirley, Percy McKinnon, D. F. Bryant, James Baker, J. H. Jackson, G. W. Willis, W. S. Willis, Ernest Jones, G. C. Jones, Marion Ellison, Hubert Smith, Floyd Little, C. O. Bell, Curtis Parrish.

The above resolutions will be offered for adoption at the county-wide meeting, subject to amendments of that gathering.

A BIRTDAY PARTY

On last Saturday afternoon Mrs. Delene Williams entertained little Wade Cooper and little Joanne Foshee with a birthday party. The color scheme of pink and white was beautifully carried out. They played games until they were invited into the dining room where the dining table was decorated with two white cakes which held pink candles—one with 9 and the other with 3. Those attending the party were:

Grace Headley, Myrtle Williams, Rosie Lee Traywick, Ethel Culp, Carson Culp, Maurice Traywick. The hostesses were Miss Alma Foshee, Mrs. Elizabeth Frith, Mrs. Ida Cooper, Mrs. Nora Cooper, Mrs. T. G. Culp, Mrs. Relious Headley, Mrs. Reuben Henley, Mrs. Ulys Foshee, Mrs. Ruth Traywick, Mrs. Lucille Headley.

They all enjoyed it until a late hour and returned to their homes wishing Wade and Joanne many more happy birthdays.

HALLOWEEN FESTIVAL AT ALABAMA MILLS SCHOOL

Cats, witches, ghosts whew! Meet them at Alabama Mills school, on Halloween night for the time of your life!

There will also be a variety of appropriate games and stunts for all. Come and share the fun with us.

CONTRACTORS BIDS ASKED FOR ISABELLA-COLLINS CHAPEL

Advertisements were placed this week for bids by contractors for construction of the Isabella and Collins Chapel schools. Orders for advertising have just been released by the State WPA head at Montgomery. Notice is given that these bids will be opened on Friday, November 1st, and that construction will begin as soon as possible after acceptance of the winning bid. No figures could be secured from Supt. Little's office as to the ratio in which the total WPA appropriation would be broken down between the two schools, but this information will be forthcoming shortly.

HIGHLAND NEWS

Health of this community is very good at the present. We had lots of absent members at Sunday school Sunday. Let's all try to be back next Sunday.

Our regular singing society meets here next Sunday evening, October 20, at two o'clock. We invite all singers and lovers of music to come and be with us. We are hoping to have a large crowd and make it one of the best singings we have ever had.

ANNOUNCE OPENING OF MARINELLO BEAUTY SHOPPE

Announcement is made this week of a new beauty shoppe in Clanton, the Marinello, which announces its big opening day for today, Thursday, Ocober 17th. The location is in the Wade building next to Alabama Power Company.

The new place will be under the management of skilled operators among whom is Mr. Grady Mills. Mr. Mills has been living in Clanton for the past six months or more. He is a man of broad experience in the beauty shoppe business. He will be assisted by Miss Birtie Brooks, who is also well known in beauty work circles. Both Mr. Mills and Miss Brooks have been connected with anothr bauty shoppe in Clanton since their coming here several months ago.

This new place will have new equipment. They will feature Realistic and Eugene permanent waving. They will do all kinds of beauty work usually connected with such businesses.

Mr. Mills and Miss Brooks invite their friends to visit them. Especially they would like for you to call during their get-acquainted days—Thursday, Friday and Saturday of this week.

COLONIAL MILL DEMONSTRATOR AT PEOPLES CASH STORE SAT.

A factory representative of the Colonial Milling Company will be at Peoples Cash Store Saturday, October 19th, and demonstrate Polly Rich and Lite-Rize flour. Hot biscuits will be served during the day, and friends of the milling company are invited to be their guests.

YEA, BROTHER—WE SHALL!

(Continued from Front Page)

drive a wedge of discontent, for there is enough discontent among farmers at present. And The News editor does not point out the fact that those thousands that were brought in really amounted to only a small per cent of that lost to farmers through restriction of production and increased living costs.

The News says ours is a message of "destruction". We wonder what The News calls this business of plowing under cotton, killing and burning of pigs and other livestock, and the wholesale destruction of wheat and other food products. How insane is the idea of destroying foodstuffs while people go hungry, and restricting the growth of cotton while people shiver! Something is out of joint—suppose we let The News editor tell us just what it is.

Finally, The News editor says "improvements will be made, but they will be made by the farmers". Just ask any farmer who has tried to get a fair adjustment of his cotton contract—let him tell you how far he got.

So far as The Union-Banner is concerned, if the farmers really want the AAA, we are more than glad for them to have it, but when they come to us in scores, complaining, we can come to no other conclusion than that they are dissatisfied. Therefore, we offer the challenge printed at the top of this column. Frankly, we do not expect its acceptance. But, in a sense of fairness and conscientious belief, we DO expect The News to either accept this challenge or crawl in a hole on the cotton question, as they have done on so many occasions in the past. It's up to The News—a put-up or shut-up proposition.

FORMER CLANTON RESIDENT DIED IN BIRMINGHAM OCT. 11

Thomas W. Evans, age 76 years, passed away Friday night in Birmingham, at the residence, 516 12th St., S. W. Funeral services were held Sunday at 2 p.m. from Luquire's Chapel. Interment in Elmwood cemetery.

Mr. Evans is survived by his widow, Mrs. Helen Hoit Evans; 1 son, William Evans; 2 daughters, Mr. W. C. Garrison and Miss Annie Hoit Evans and 1 sister, Miss French Evans of Clanton. Mr. Evans was a brother of the late J. E. Evans of Clanton.

LICENSE BUYERS ARE URGED TO BUY EARLY

The office of the Probate Judge of Chilton County urges that all license buyers take out their livences as early as possible, to save a possible last minute rush, with possible disappointment to many people.

We are informed that all business licenses must be issued by October 31, and that all auto and drivers licenses must be issued by November 14, to save penalty fees, as these fees will be collected after the above dates in their respective cases.

FOOD NEWS!

FRIDAY AND SATURDAY OCTOBER 18 & 19

Clanton CASH Store
WE DELIVER BLUE FRONT STORES PHONE 154
Peoples CASH Store
Thorsby Cash Store

LARD
1-LB CARTON — COMPOUND 15c
4-LB CARTON — COMPOUND 55c
8-LB CARTON — COMPOUND $1.08
48-Lb CAN $6.50

SUGAR
10-Lb Paper Bag 55c
10-Lb Cloth Bag 57c
25-Lb Cloth Bag $1.40
XXXX — Confectionary, 3 pkgs 25c
OLD FASHION — BROWN, 3 pkgs 25c

COFFEE

Morning Bracer
FRESH GROUND
Lb 17c
GROUND FRESH WHILE YOU WAIT

1-LB — CAN 28c
3-LB — CAN 80c
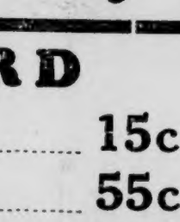

BANANAS, Lb 5c
Matches 3 Boxes 10c

MARKET SPECIALS
AT CLANTON CASH STORE
MIXED BEEF and PORK — SAUSAGE, Lb 17½c
FRESH — Ground BEEF, Lb 12½c
Native STEAK, lb 15c & 20c
Beef STEW, 3 Lbs 25c
STRIP BACON, Lb 28c
MEADOW GROWN — CHEESE, Lb 22c
FRESH OYSTERS

PRODUCE SPECIALS
POTATOES, 10 lbs 19c
GREEN HEADS — CABBAGE, Lb 2½c
MEDIUM WHITE — ONIONS, Lb 4c
RUTABAGAS, Lb 3c
ORANGES, Doz 25c
LEMONS, Doz. 20c
LETTUCE, head 8c
APPLES, Doz. 20c

LUZIANNE COFFEE 100% GOOD
1-Lb CAN 27c
3-Lb BUCKET 78c
CERTIFICATES WORTH FOUR OCTAGON COUPONS IN EVERY CAN. USE ONLY HALF AS MUCH LUZIANNE.

Snowdrift
6-LB Pail $1.05
3-LB Pail .. 55c

SOUTHERN STYLE COCONUT
4-OUNCE CAN — MOIST COCONUT 10c

WESSON OIL
Pint Can .. 23c
Quart Can 45c

SALT
100-LB BAG — MEAT SALT $1.00
50-LB BAG — MEAT SALT 60c
25-LB BAG — MEAT SALT 35c
10-LB BAG — TABLE SALT 19c
4-LB BAG — TABLE SALT 10c
1½-LB PACKAGE — SALT, 3 for 10c
We Have Real Meat Salt
MORTON'S and CARIZED

FLOUR SPECIALS
PLAIN or SELF-RISING
24-LB SACK — GOOD NEWS 88c
48-LB SACK — GOOD NEWS $1.70
12-LB SACK — GOOD NEWS 50c
24-LB SACK — White Water Rose.. $1.10
48-Lb White Water Rose $2.15
24-LB SACK PLAIN OR S. R. WHITE OWL 95c

MAYONNAISE
BLUE PLATE
4-oz Jar, Fresh Made 10c
8-oz Jar, Fresh Made 15c
16-oz Jar, Fresh Made 25c

5-BUSHEL SACKS — SEED OATS $3.00
(TENNESSEE RED RUST PROOF)
5-BUSHEL SACKS — SEED OATS $3.50
(GENUINE TEXAS RUST PROOF)

Colonial Milling Co., Representative at Peoples Cash Store, Saturday, October 19th. FREE BISCUITS

Everybody Welcome

TORN PAGE

POOR O

Dept of Archives and History - Capitol

Chilton County
The Heart
Of Alabama

ESTABLISHED 1903 THE ESTABLISHED 1892

UNION - BANNER

Clanton, Ala.
Watch
It Grow

VOLUME 43.—TWELVE PAGES CLANTON, ALA., THURSDAY, AUGUST 24, 1935 NUMBER 27

Clanton Will Dedicate New Post Office Building Friday

Shriners Will Be In City During The Day And Take Prominent Part In The Post Office Dedication Services

The dedication services of the new Post Office at Clanton, Alabama, will be held on Friday, October 25, 1935. Representatives from Washington and prominent citizens of Clanton will participate in the ceremonies. Arrangements are now under way to make this a gala occasion. Music will be furnished by the Shriners Band from Alcazar Temple of Montgomery. The personnel of the committee in charge follows: H. F. Downs, postmaster; C. Fenn Jones, Mayor; and J. Mell Martin of the Kiwanis Club.

All arrangements have been completed for a really big day in Clanton. High features of the day will be short public speeches, band music by one of the best bands in the state, a parade through town by the Shriners, and other interesting and important festvities. Four thousand copies of the program, furnished by The Chilton County News and The Union-Banner, have been mailed out to all the boxholders of Chilton counay, and the attendance is expected to be colossal. Everybody is invited to be Clanton's guest. Just lay down whatever you had planned to do Friday and come on to Clanton; help enjoy the good things that have been arranged for you.

The Post Office is one of the outstanding buildings of Clanton. According to Frank H. Dohrmann, Construction Engineer for the Government under the Treasury Department, the building covers an area of 4,235 square feet, with main entrance facing on First Avenue. The building is of early American type of architecture, brick construction, one story in heighth, with exterior trim and entrance steps of Georgia marble. It is modern and up-to-date in every way.

The public lobby extends the length of the front of the building with the exception of the postmaster's room to the left. The lobby has marble wainscot 4½ feet high, with plastered walls and ceilings. The floor is of concrete with terrazzo finish in two foot squares with brass division strips between.

Windows in the workroom screen include General Delivery, Stamps, Parcel Post, Registered and C. O. D. Money Order and Postal Savings, and four letter drops, with 397 lock boxes. The Post Office has a modern workroom covering an area of 1,740 square feet, with vault, a swing room, modern plumbing facilities and mailing platform to the side. It is equipped for steam heat and has up-to-date lighting equipment.

The General Contractor is H. W. Beers, Jr., Atlanta, Ga., with A. L. Henderson superintendnet on the job. The cost of the building, including equipment, is $45,000.00.

Shriners Meeting In Clanton On Dedication Day

In connection with the dedication program for the new post office, the Shriners of Alabama will meet in Clanton Friday. Potentate W. P. Screws and Divan, together with uniform bodies and the band will be here. They will parade at 10 o'clock, and take part in the dedication services.

In the afternoon the Shriners will go out to Martin's camp on Coosa River, as guests of Clanton Shrine Club. They will spend the afternoon in fun and merriment. A barbecue will be served during the afternoon.

Big Day In The Old Town

It is expected that Friday will be the biggest day for Clanton we have witnessed in a long time. Everybody in Chilton County has been sent a personal invitation to be the guests of of the city.

The program for the day's activities follow:

10:30—Parade and music by Alcazar Temple Shrine Band.

Called to order—Cohen E. Stapp.

Invocation—Dr. S. J. Ezell.

Words of Welcome and Appreciation—

On behalf of City of Clanton—C. Fenn Jones, Mayor.

Behalf of Chilton County, J. Lee Smith, Judge of Probate.

Behalf of Kiwanis Club—W. M. Wyatt, past president.

Behalf of Pilot Club—Miss Ruth Pardue, District Governor.

Behalf of American Legion, Percy M. Pitts, Commander.

Address—Postmaster General J. A. Farley or Representative of Post Office Department.

Music — Alcazar Temple Shrine Band.

Address — Congressman Sam F. Hobbs, Selma.

Music—.

Benediction—Dr. A. E. Middlebrooks.

Inspection of New Post Office building.

Everybody is invited.

Mrs. Frank Scott and son, John Ed, who spent last week here, returned to their home in Huntsville Monday. Mrs. J. R. Mullins returned with them for a visit.

AT THE WADESONIAN THEATRE THURSDAY NIGHT, OCTOBER 24th

A treat is in store for the theatre goers of Clanton tonight, for it is then that the Wadesonian Theatre shows "The Return of Peter Grimm," the most talked of picture on the screen this year, presents Lionel Barrymore in the story of a man who returned from the spirit world to redeem the mess he had made of life.

Heart-sick at the tragedy and unhappiness he had brought upon those he loved, by his tyranny while on earth. Peter Grimm returns to his mortal abode in an effort to restore peace and joy. For a time he is unable to make his presence known, but the highly tuned instincts of his old Collie dog and the eyes of a dying child, whom he had loved, finally pierced the celestial veil, and he is enabled through them to rectify his mistakes and restore harmony and well being to his family.

Never in his long career of stage and screen successes has Barrymore had a more delightful and impressive role than that of Peter Grimm.

Other favorites in the capable cast include Helen Mack, Edward Ellis, Allen Vincent, James Bush, George Breakston, Greta Meye, Ethel Griffin and Donald Meek.

W. J. BILLINGSLEY WITH TAYLOR GROCERY - MARKET

Mr. W. J. Billingsley is now working in the Taylor Grocery and Market, formerly Wade's Grocery. Mr. Billingsley is well known over Chilton county, and he invites his friends to come to see him.

Cotton Taxes Ruining Trade With Teutons

Processing Levies Blamed For Sharp Decline In The American Exports

Washington, Oct. 19.—Prohibitive cotton processing taxes, bulwark of the Agricultural Adjustment Administration's crop destruction program, are driving another American customer—this time Germany—into other cotton markets.

This became evident tonight in a report of the Commerce Department which showed Germany has turned to Argentina, Brazil and Peru for this commodity and is sharply pruning her purchases of American cotton.

The report, covering the first seven months of this year, shows that in this period Germany bought 367,002 340 pounds of cotton, compared with 508,683,780 pounds in the same period a year ago and 536,682,080 pounds in the same months two years ago.

Cotton purchases from the United States in this period totaled 79,999,-480 pounds, compared with 325,038,220 pounds from January through July of 1933.

The corresponding purchases by Germany from Egypt were 48,212,780 pounds this year, 77,677,600 pounds in 1934, and 54,060,820 in the same months of 1933, and from British India, 38,026,640, 64,813,320 and 47,847,-360 pounds.

Meanwhile her imports from Argentina rose to 16,462,160 pounds compared with 6,508,260 in the same period of 1934, and 6,029,540 pounds the year before in these months. German purchases from Brazil in the same period soared to 99,022,440 pounds, compared with 3,480,400 in the January-July period of 1934, and 12,540 pounds in that period of 1933.

The same report showed re-exports of raw cotton from Germany in the first seven months of this year dropped 22 per cent below those of that period last year.

Administration leaders, pinning their hopes of a favorable trade balance at the close of the year to huge cotton exports, find little to support such hopes in the face of declining markets.

MIDDLETON WILL SPEAK AT OLD HOME CHURCH SUNDAY

Hon. J. Osmond Middleton will speak at 11 o'clock next Sunday at old Rehoboth Methodist church in the southern part of Montgomery county. The occasion is a home-coming service. This is the comunity in which Col. Middleton was born, and he feels it an honor that he is to go back there and speak to the good people of that old church. Although his parents moved away from there and came to Clanton while he was only a babe, yet Col. Middleton cherishes the old church and holds a peculiar regard for the comunity where he first saw the light of God's bright sunshine. And we might add too that the people of old Rehoboth should be, and likely are, proud to claim him as originally theirs, and to have him come back there and speak to them at their home-coming service.

WIFE OF ROY TAYLOR WAS BURIED AT CHESTNUT CREEK

Mrs. Clara Mae Taylor, age 32, wife of Roy Taylor of Montgomery, died at a Montgomery hospital last Friday night following an illness of three weeks. Funeral services were held at Chestnut Creek, Coppers, Saturday afternoon, Rev. Leek of Montgomery and Rev. J. W. Jones of Thorsby officiating. Leak Funeral Home was in charge. Burial was in the adjoining cemetery.

Besides her husband, two small children survive; also her father, D. S. Robinson of Coopers; nine sisters and two brothers.

MASONS PERFORM LAST RITES FOR D. O. MANNING

On October 13, 1935, the Masons conducted the remains of Bro. D. O. Manning to their last resting lace in the cemetery of the Mulberry Baptist church. Bro. Manning was a member of the Maplesville Lodge and had been for a number of years, and was a faithful member—always attending its meetings. The high esteem in which he was held was evidenced by the large attendance of Masons from this section of the state.

Due to close family ties the Worshipful Master of the Maplesville Lodge, Bro. W. P. White, asked Bro. Jack Hicks, of the Centreville Lodge to take charge of the ceremony at the grave, which he did with much honor to himself and to the fraternity.

The following Lodges were represented: Maplesville, Clanton, Thorsby, Lawley, Verbena, Jemison, Cooper and Centreville. The pallbearers were as follows: C. W. Foshee, Joe B. Hicks, Judge Lee Smith, L. H. Reynolds, Tom Rockett, Macy Jones, Tom Kemp, M. Lande and L. E. Diefenderfer.

NOTICE!

The Union-Banner urges all unprejudiced people who want to know the New Deal, its original aim, the personnel picked to carry it out, and the results it has obtained, to read Gen. Hugh S. Johnson's article, "Think Fast, Captain!" in this week's issue of the Saturday Evening Post.

Gen. Johnson was at the council table when the original New Deal was outlined and drawn up. He was picked as one of the mainstays to help carry it out. He stayed with it and fought for it so long as it held to its original stated couse. But when it took off after fanciful collegiate and communistic ideas and trends, Gen. Johnson left it. An excerpt from this article runs as follows:

"With one exception, almost none of the complex and massive affairs of this government have been trusted to men of affairs, but rather to starry-eyed and fiery-eyed idealists, utterly unsuited to effective administration. This is NOT government on the American plan. The tail is wagging the dog. You can't beat four billion dollars but four billions dollars can beat you."

These are only a few of the plain-spoken remarks of this former ground-work New Dealer. No matter what your politics, if you want to really know how the New Deal has been carried out, as regards its original charted course, be sure to secure a copy of The Saturday Evening Post for this week at any of the newsstands in Clanton.

TIFFIN FURNITURE COMPANY FEATURING BIG CABINET SALE

Beginning Saturday, Tiffin Furniture Company is putting on another big Sellers Kitchen Cabinet Sale. They have some specials this time that are even more attractive than heretofore. Turn to their big double-spread adv. in this week's Union-Banner and get the details on the attractive offering Mr. Tiffin is making.

THE AGRICULTURAL ADJUSTMENT ACT

[AN EDITORIAL]

As a part of the plan of the Roosevelt brain-trust New Deal to foster on the American people a Mussolini-Hitler-Stalin dictatorship, the A. A. A. was designed to bribe the American farmer with some purely temporary financial advantages. However, the scheme is not working so well in that respect, for while quite a number of well-to-do farmers who could very well get along without government aid, are deriving some temporary financial benefits, the small, really poor, forgotten people who farm for a living are being ground further down into a state of peasantry and serfdom.

We have the spectacle all over Alabama and the entire South, of the little farmer, who grows two, three or four bales of cotton to purchase winter shoes and clothing, and who is required to purchase twice as many school books as should be required at twice the price they should be sold for. When this class of families undertake to sell their two, three or four bales of cotton, they are confronted with the proposition of paying over to the government bureaucrats from one-third to one-half of the proceeds of their small cotton crop, for the privilege of having grown their crops under this benign autocracy that is fastening itself on the American people.

If you are one of the farmers who has derived temporary advantages out of this Russian scheme, do you ever give thoughtful consideration to what a price in human liberty you are paying for your temporary gain? You do not need to be a lawyer or a Supreme Court Judge to know and reason out that the government that can take over to itself the autocratic power to send one of its bureaucratic agents, with brief case in hand, out to your farm, to measure off your land in plots and tell you to plant this and that and the other as he dictates, and count your chickens, your hogs and your cows and kill them for the fowls of the air while people starve, as he dictates—a government with such powers may just as well dictate to you what religion you must profess and practice, what political thoughts you must entertain and express, and how you shall vote.

Do you want to remain a free man or become a vassal?

The American farmer, along with every other legitimate business, is being ground down with an unbearable load of taxes in some form, either direct or indirect.

There are now 200,000 brief "toting" bureaucrats swarming up and down the land at a staggering public expense, meddling with everybody's business and into everything, like the locusts that plagued Pharaoh in Egypt, and this army of bureaucrats is being added to daily by leaps and bounds.

The farmer, or business or professional man, who is striving to make a living in any other way than sucking some kind of government pap, is the forgotten man and is altogether out of luck.

Nine times out of ten when you hear some one blabbing about the wonders of the New Deal, if you will and can get the facts, you will find that he is getting his at public expense, which means at the expense of you folks who are not getting yours, and who are paying and will continue to pay the bills.

To any student of current affairs who will carefully study and analyze the acts of President Franklin D. Roosevelt, no other intelligent conclusion can be reached than that he is just as covetous for unrestrained powers as Hitler, Mussolini or Stalin. He is altogether intolerant of any restraints. His every recommendation to Congress has been that the Congress invest him and his chosen tools with autocratic power. And when the Supreme Court of the United States, giving heed to their solemn oath to uphold the Constitution, by a unanimous vote of its judges gave effect to the plain mandates of the Constitution, he, President Roosevelt, proceeded to give vent to his feelings of disgust at the Constitution as a "horse and buggy" insrumentality, and near contempt for the Court.

After Huey Long had played a very conspicious and effective part in bringing about the nomination and election of President Roosevelt, and when it developed that Long was sharing the spotlight of publicity too much to suit President Roosevelt and Farley, they cast Long overboard and turned the Federal patronage of Louisiana over to the New Orleans corrupt political machine. Then when Long continued to grow in popularity with the rabid element that made up so large a portion of the New Deal voting strength, and when Huey came out with his "share the wealth" demogogery and was getting exceedingly popular with this great idea, the smiling President steps in and says, "That is my idea by adoption". And when President Roosevelt recently visited California, all his attentions and smiles were bestowed on the Sinclairites and Townsendies, and the true Democrats of California did not get one smile or pat on the back.

You can quite frequently hear some fanatical New Dealer berating Huey Long as an arch demagog. What, when carefully scrutinized, is the difference between Huey Long and President Roosevelt? A comparison of the two men is altogether favorable to Long. As a result of Long's administration as Governor of Louisiaga, the children of that State have free text books in the public schools. The State has many of the finest concrete roads and bridges in America. The state has one of the finest, if not the finest, capitol buildings in America.

How does that compare with President Roosevelt's program of leaf-raking counting passing automobiles, weed-cutting, teaching dancing and manicuring and at the same time piling on the present and future generations an appalling burden of debt? Huey Long does not suffer in a comparison with President Franklin D. Roosevelt. No demagogery ever proclaimed exceeds that proclaimed and practiced by Praident Roosevelt. Shining examples: "The Forgotten Man", "The Abundant Life" and "Share The Wealth", followed up by pretending to spend a nation and a people into prosperity.

The American people may as well look the facts squarely in the face. In President Franklin D. Roosevelt, the nation, its Constitution, its Courts, and the fundamental structure of our form of government, is menaced with the most dangerous demagog that ever attained so great a place in the nation. The spirit and ambitions of Mussolini, Hitler and Stalin, only with less ability, stalks this land of the free and the home of the brave.

1500 Chilton Farmers Condemn Cotton Plan

Monster Mass Meeting of Farmers Adopts Resolutions For Repeal or Change of Present Law. Resolutions To Be Sent To Sen. John H. Bankhead

At a mass meeting held at the courthouse last Wednesday, attended by approximately 1,500 Chilton County farmers, resolutions were passed overwhelmingly protesting the cotton plan in its present form.

The courthouse was packed to capacity, the general estimate being 750 farmers inside the courtroom, while a like number were unable to get inside the building.

At the beginning, W. L. Sanders called the meeting to order and read a copy of the resolutions and suggestions as given below. Immediately, J. B. Atkinson asked that a resolution be passed allowing equal time for discussion of the questions by both sides. This move was shouted down in a chorus of "no's". Then Mr. Sanders asked that a vote be taken on the resolutions, making clear that an affirmative vote meant that the voter wanted the cotton plan repealed or changed from its present form, while a negative vote meant that the voters wanted the cotton plan to continue in its present form. When the vote was taken, a scant dozen voted to retain the law as it now stands, while the remainder voiced their sentiment against the plan in no uncertain terms. It was a regular steam-roller demonstration, something over 700 against a mere dozen or two.

Farmers began arriving early, as the meeting had been well advertised as a county-wide affair, and both county papers had urged that farmers attend. They gathered on street corners, in stores, and various places, discussing the question which has been uppermost in the minds of farmers ever since the allotments were received early in this year. This was called as a non-political meeting, and nowhere was there any evidence of party feeling.

Notice is given that someone will be taking signatures to the resolutions in every community. The following have been named so far: I. A. Dennis, Maplesville; Bunk Williams, Jemison; D. S. Robinson, Cooper, H. O. Bean, Thorsby; W. M. Devaughn, Clanton; A. A. Jackson, Lomax.

A copy of these resolutions and suggestions, as well as a report of this mass meeting, and a list of hundreds of names of subscribers to the resolutions and suggestions at the meeting will be mailed to Sen. John H. Bankhead, sponsor of the present cotton program.

Following are the resolutions and suggestions adopted:

Resolutions

We, the undersigned citizens of Chilton County, Ala., agree that the Agricultural Adjustment Act, in its present form is unjust, that it is lowering the standard of living among small farmers, and cite the following:

1. That the allotment plan based on the 5-year average is unjust, because:

(a) False reorts were given and accepted as to the base average in order to secure a larger allotment.

(b) Farmers who have already cut to a reasonable acreage were asked to reduce the same percentage as those with large crops.

(c) A farmer's ability to use large amounts of fertilzer during the 5-year base period entitled him to a higher yield per acre, which is out of proportion with smaller farmers, which condition amounts to a penalty on poverty and a bounty for financial ability.

2. That the passage of any law discriminating between adjoining farms is unjust.

3. That the collection of taxes to the amount of 50 per cent of the farmer's income from cotton above a small allotment is unjust, compared with the small income taxes paid by industrial wage earners and capitalists.

4. That under the present reduction program 60 per cent of the farmers of Alabama are allowed to sell less than three bales of cotton tax free, and that this amount is insufficient to secure a decent living.

5. That the adjustment Act has reduced the farmer's purchasing power by limiting his marketable commodities, and by the rise in the cost of living caused from such reductions and limitations.

6. That the collection of taxes to support an agency to increase production, and at the same time such agency use its authority and influence to prohibit the sale of such production is inconsistant.

7. That all taxes assessed and colected from a farmer's income is a direct income tax. Under the AAA this tax is 50 per cent, which is out of proportion with other income taxes.

8. That the reduction program has greatly hampered our foreign trade, and caused an increase in the importation of foreign goods to take the place of those taken out of production in this country.

The above reasons are our honest convictions, and we feel that the rogram, in its present form, does not deserve our continued support. Therefore, we, this 23rd day of October, 1935, in mass meeting assembled, do pledge our support for the repeal of this act, or for drastic changes which will bring about a more fair and proportionate division among producers.

(Continued to Back Page)

THREE THOUSAND GALLONS BEER POURED OUT MONDAY

Deputy Herbert Wright, of Jemison, made what is believed to be the biggest beer haul on record in Chilton county last Monday, approximately 3,000 gallons.

Deputy Wright came upon the beer, in fifty 60-gallon barrels, on the bank of Waxahatchie Creek. The still had been moved, so Wright poured the beer into the creek. There were no arrests.

In addtion, the sheriff's office made seven arrests during the past week. One was for assault and attempt to murder, one was for bastardy, three for abusive, indecent and obscene language, and two for violating the prohibition law. Three of the persons arrested are in jail, and four made bond.

OLD AGE PENSION NOTICE

Miss Nolen Meroney has given us the following notice for publication to all interested in securing old age pension consideration:

"Old age pensions will be granted according to eligibility requirements as published this week. Investigation will be made through the Department of Public Welfare. This service is without charge to applicants. No applicant need send any sum of money to any person or company in order to obtain assistance in getting old age pension."

This notice is given because it has been brought to the notice of the Welfare Department that certain parties are sending circular letters soliciting clients to whom they may render aid in securing old age pension, and these parties state a charge of $1.00 for this assistance. All such solicitations are fakes, and Miss Meroney issues the above warning, that none may be swindled.

New Census To Be Made For Clanton

Work of Enumeration Will Start Nov. 1. Estimate Is 3,500 To 4,000

Since the town of Clanton is no more, but has become the city of Clanton, it is necessary that new census figures for the city be gathered. Accordingly, the work of gathering th se figures will begin next Friday, November 1.

This work will be under supervision of Federal Census Supervisor, Herbert R. Greene. So far the roster of assistants and enumerators have not been named.

Mayor Jones estimates that the number of people living within the newly designated city limits will be around the 3,500 mark, with a possibility of it reaching 4,000.

A close check of the map of the city, since the new lines were laid out, shows that the city of Clanton will total 3 and one-thirty-second square miles. The lines enclose 48½ "forties", or 20 acres over 3 square miles.

Mayor C. Fenn Jones asks all people living within the corporate limits of the city to cooperate with the census bureau, by giving all information desired to enumerators when they call.

A description of the new lines, relative to the main roads that lead into the city, is given below.

On the Lay Dam road, the line reaches to the junction of the Pinedale and Lay Dam roads, near the Ed Miller place. On the Birmingham highway, the limit is at the land line a few steps south of the home of F. A. Ellison. On the old highway, north, the line is the land line on top of the hill above the cotton mill, this line being just north of the Headley home. On the Maplesville road, a land line about midway between the home of Wiley Gray and the junction of the old Thorsby road and the Maplesville highway, is the point. On the road by the P. T. Hinkle home, the line is the land line just north of the Hinkle property. To the south, the city limits reach to the junction of the old Mt. Pisgah road and the Montgomery highway, a point just north of the J. N. Dennis home. The city limits include the section houses of the L. & N. Railroad Company. To the east, the creek near the home of Dr. W. L. Parrish, is the line.

Enumerators will visit at all homes situated within these limits, and Mayor Jones and census officials urge all to give the desired information as accurately and quickly as possible, that the enumeration job may be finished and the city can turn in the figures to the federal census department. These figures will replace those in the federal census files, as taken in the 1930 census, and will be considered as official until the regular census in 1940.

Mrs. Delia Traywick left Saturday, October 19, for a 2 weeks visit with her daughter, Mrs. W. B. Foster, of Lanette, Ala.

ORIGINAL DATE INCORRECT

5 P.M. is a test of how you FEEL

'How do I feel.... Swell!—why do you ask?'

IT is all so simple, too! That tired, run-down, exhausted feeling quite often is due to lack of a sufficiency of those precious red-blood-cells. Just build up these oxygen-carrying cells and the whole body takes on new life... food is really turned into energy and strength ...you can't help but feel and look better. S.S.S. Tonic restores deficient red-blood-cells... it also improves the appetite and digestion. It has been the nation's standby for over 100 years... and unless your case is exceptional it should help you, too. © S.S.S. Co.

Insist on S.S.S. Tonic in the blood-red cellophane-wrapped package. The big 20-oz. size is sufficient for two weeks' treatment... it's more economical.

S.S.S. TONIC Makes you feel like yourself again

SINGING AT FRIENDSHIP THURSDAY NIGHT, OCT. 24

There will be singing at Friendship church Thursday night of this week, October 24th, beginning at 7 o'clock. The public is invited. All singers have a special invitation.

CHICKEN SUPPER AT UNION GROVE OCT. 26

On Saturday night, October 26th, every body in and around Union Grove school community come out and have a good time. Plenty of good music and entertainment for the whole family. Guess cakes, beauty contest, husband calling, and hog calling contests and prizes for every one. Chicken and good eats for everyone. Come and bring some one with you.

FOR SALE

We still have a good stock of Tires, Tubes and Accessories, which we are selling cheap.

Also 1 Electric Grease Gun, 1 High Pressure hand grease Gun, Jacks and other items of Service Station Equipment which we have no use for and will sell at bargain prices.

DIEF'S
At Rear of A. & P.
Clanton, Ala.

FOR HAIR AND SCALP
JAPANESE OIL
Made in U. S. A.
The Antiseptic Scalp Medicine—Different from ordinary Hair Tonics—60c & $1. FEEL IT WORK! At All Druggists. Write for FREE Booklet "The Truth About The Hair." National Remedy Co., New York

NOTICE

Dr. T. T. Taylor of Birmingham, Ala., at Langston Drug Co., Jemison, Ala., Thursday, October 24th, Examining eyes and fitting glasses. At Maplesville Drug Co., Maplesville, Ala., Friday, October 25. Satisfaction guaranteed.

PUBLICATION FOR NON-RESIDENT

The State of Alabama, Chilton County.
Circuit Court in Equity.

Lucile Esters, complainant, vs. Cecil Esters, defendant.

In this cause it is made to appear to the Register by the affidavit of Percy M. Pitts, that the Defendant is a non-resident, and that his place of residence and post-office address is unknown, and that such address cannot be ascertained after reasonable effort; and, further, that, in the belief of said affiant, the defendant is of the age of twenty-one years:

It is, therefore, ordered by the Register that publication be made in The Union-Banner a newspaper published in the County of Chilton, once a week for four consecutive weeks requiring him, the said Cecil Esters to plead, answer, or demur to the bill of complaint in this cause by the 4th. day of November, 1935; or, in thirty days thereafter, a decree pro confesso may be taken against him.

Done at office in Clanton, this 2nd day of October, 1935.

W. D. SPIGENER,
10-3-4tch. Register.

PUBLICATION TO NON-RESIDENT

State of Alabama, Chilton County.
Circuit Court. In Equity.

Pearl Yarbrough, complainant, vs. J. E. Yarbrough, defendant.

In this cause it is made to apper to the to the Register by the affidavit of Pearl Yarbrough, that the defendant is a non-resident, and that his place of residence and post-office address is unknown, and that such address cannot be ascertained after reasonable effort; and, further, that, in the belief of said affiant, the defendant is of the age of twenty-one years:

It is, therefore ordered by the Register that publication be made in The Union-Banner, a newsaper published in the county of Chilton, once a week for four consecutive weeks, requiring him, the said, J. E. Yarbrough to plead, answer, or demur to the bill of complaint in this cause by the 6th day of November, 1935, or, in thirty days thereafter, a decree pro confesso may be taken against him.

W. D. SPIGENER,
10-3-4tc Register.

ISABELLA ACTIVITIES

The Isabella P.-T. A. has entered the Chilton County News Contest. We are hoping the community will respond promptly in helping us to get subscriptions.

The officers of the P.-T. A. are: President, Ethel Cagle; secretary and treasurer, Mrs. Span Jones; chairman of membership committee, S. C. Porch; chairman of social committee, Madeline Heflin; chairman of ways and means committee, Mrs. Foshee; last Monday night, October 14, the P.-T. A. members rendered a very interesting program.

Mr. W. C. Grooms gave a talk on "Program of the Community in P.-T. A." Mr. Curtis Matthews made a talk on "Program of High School in P.-T. A." Mr. R. B. Johnson made a talk on "Program of Grammar School in P.-T. A.

The Isabella and Verbena football boys played a hard game last Friday on Verbena's field. The Isabella boys expect to go to Goodwater on Friday, October 25th, and play a good game.

The Jr. I class met last week and elected class officers for the year: President, Charles Edwards, vice president, Joseph Green, secretary, Margaret Russell. The Jr. 1 class are enthusiastic workers and are striving to make their class the best in school.

The school is planning to give a Hallowe'en party on Hallowe'en night. Look for further information.

UNIVERSITY NEWS

University, Ala.—The executive board of the Alabama branch of the American Association of University women held a meeting at the University of Alabama late this week to plan a program for the year. Miss Agnes Ellen Harris, Dean of women at the University, is president of the state branch.

While more than 85,000 students entered elementary schools in Alabama last year, only 38,000 were graduated from the sixth grade, and only a few more than 10,000 from High school, it is shown in a statistical study made by C. J. Jordan, working in connection with the department of Vocational Education at the University.

The executive committee of the student Association, highest representative student group on the campus, has just been announced by Carl Elliot, Vina, president of the student Association and chairman of the committee. The members include: Lee Bains, Bessemer; Jimmy Walker, of Holt; William Wade, Mintor; Peyton Williams, Clio; Felix Lamar, Springfield, Mass.; Ed Harris, Tuscaloosa; Bernie Feld, Birmingham; John Inness, Cortland, N. Y.; Marie Drolet, Tuscaloosa; Elizabeth Jolly, Downs; Betty Breslin, Selma; Sara Waites, Birmingham and Lynn Garbor, Jackson, Miss.

The senior class of the school of Commerce and Business Administration will make its annual inspection trip through the Birmingham commercial and industrial area October 31-November 2, it is announced by Dr. Burton R. Morley, professor of Economics.

Honorary Cadet Colonels of the ROTC unit were chosen at elections held here this week. The young ladies, with the units they will sponsor, are as follows: Miss Mary Gray Hicky, Montgomery, the entire R. O. T. C. brigade; Miss Sara John Webb, Demopolis, the Coast Artillery regiment; Miss Frances Boykin, Mobile, the Infantry regiment; and Miss Mary Hornsby, Centreville, the regiment of engineers. The young ladies will lead the annual Military ball on December 9.

ELECTRICIAN DIES IN WRECK

C. Hodge Zuber, 33, an electrician for the Western of Alabama Railroad, was killed early Sunday morning when the automobile he was driving crashed into a telehone pole on the old Vaughn Road near the city limits.

It was believed that Mr. Zuber lost control of his car and that he was killed instantly. He was en route to his home at 817 Mulberry Street when the accident occurred.

A funeral service will be held at 1 p.m. Tuesday at Memory Chapel, 222 Madison Avenue, with Dr. O. P. Speig- officiating. Immediately afterwards the body will be taken to Auburn, Ala., for burial.

Surviving are his widow; his mother, Mrs. W. P. Zuber, of Auburn; a brother, B. P. Zuber, of Louisiana; and three sisters, Mrs. W. S. Tatum, of Luverne, Ala., Mrs. A. D. Battey, of Chicago, and Mrs. Jaris Jenkins of Rome, Georgia.

RAILWAY POSTAL CLERK EXAMINATION ANNOUNCED

The United States Civil Service Commission has announced an open-competitive examination for Railway Postal Clerk.

Applicatoins may be filed with the civil-service district office nearest the applicant, or with the U. S. Civil Service Cimmission at Washington, D. C. Applications must be on file not later than October 28, 1935.

Persons interested should apply at once for information to the Secretary of the U. S. Civil Service Board of Examiners, Birmingham, Ala.

IMPROVED UNIFORM INTERNATIONAL

SUNDAY SCHOOL Lesson

BY REV. P. B. FITZWATER, D. D., Member of Faculty, Moody Bible Institute of Chicago. © Western Newspaper Union.

Lesson for October 27

BELSHAZZAR'S FEAST
(Temperance Lesson.)

LESSON TEXT—Daniel 5:1-31.

GOLDEN TEXT—Wine is a mocker, strong drink is raging; and whosoever is deceived thereby is not wise. Proverbs 20:1.

PRIMARY TOPIC—Daniel Solves a Riddle.

JUNIOR TOPIC—At the Feast of Belshazzar.

INTERMEDIATE AND SENIOR TOPIC—What Drink Leads To.

YOUNG PEOPLE AND ADULT TOPIC—The Facts About Alcohol.

I. **Belshazzar's Impious Feast** (vv. 1-4).

1. Those in attendance (vv. 1, 2). Those present were Belshazzer, his wife and concubines, and one thousand of his lords.

2. Their behavior (vv. 3, 4).

a. They drank wine and engaged in drunken revelry.

b. They committed sacrilege. They drank wine from the sacred vessels taken out of the temple at Jerusalem.

c. They worshiped idols.

II. **The Handwriting on the Wall** (vv. 5-16).

1. The time of (v. 5). It occurred "in the same hour" in which they were engaged in their drunken debauchery.

2. The effect upon the king (v. 6) "The joints of his loins were loosed, and his knees smote one against another."

3. The king's behavior (vv. 7-16).

a. He called for the astrologers and soothsayers, offering them rewards of gold and of position (vv. 7-9).

b. Daniel brought in at the suggestion of the queen (vv. 10-16). The queen was perhaps the wife of Nebuchadnezzar who remembered Daniel's service in interpreting the dream of her husband.

III. **Daniel Interprets the Writing** (vv. 17-28).

1. Daniel's address to the king (vv. 17-24).

a. He brushes aside his promised gifts (v. 17). He would not have his speech limited by the king's gift.

b. He reviewed before Belshazzar the history of Nebuchadnezzar (vv. 18-24). He showed clearly that Belshazzar should have profited by the experiences of his father.

2. The interpretation of the writing (vv. 25-28).

a. "Mene" means "numbered" (v. 26). "God hath numbered thy kingdom and finished it."

b "Tekel" means "weighed" (v. 27) "Thou art weighed in the balances and art found wanting."

c. "Peres" means "divided" (v. 28). "Thy kingdom is divided, and given to the Medes and Persians."

IV. **The Judgment Executed** (vv. 29-31).

So rapidly did the divine judgment fall that Belshazzar was slain and Darius the Median took the kingdom that same night. The Chaldean dynasty ended with Belshazzar. We may, therefore, interpret this whole scene as pointing to the conditions at the close of the time of the Gentiles, and as adumbrating their prevailing conditions. Let us note

1. The stupidity of men. Belshazzar, like people today, did not learn by example. Nebuchadnezzar's fate should have deterred Belshazzar.

2. The magnificent splendor. This great feast was characterized by pomp, display and parade. How characteristic of our own age!

3. Luxury. The famous hanging gardens of Babylon were a noteworthy example. Signs of luxury abound today on every hand.

4. The licentiousness of the king with his many wives and concubines. Licentiousness is likewise notoriously prevalent today.

5. Blasphemous sacrilege. The sacrilege of this day may be in excess of that of Belshazzar's day and expresses itself in

a. A profession of religion for pecuniary gain, social and political preferment.

b. The use of the pulpit of the Christian ministry for notoriety and even for the propagation of false doctrine.

c. Uniting with the church and attendance at the Lord's table so as to cover up secret sins.

d. The use of the Word of God to give point to a joke.

e. Denying that the Bible is God's Word, making it a book of errors, myths, and legends.

f. Sneering at the virgin birth, repudiating Christ's deity and setting aside his vicarious atonement.

6. Drunken carousals. The handwriting is on the wall. His judgments shall eventually fall. Conditions in the world indicate that the time is drawing near. Are you ready?

Pity

Friends should be very delicate and careful in administering pity as medicine, when enemies use the same article as poison.—J. F. Boyes.

The Country

Men are taught virtue and a love of independence by living in the country —Meander.

Humility

True humility:

The highest virtue, mother of them all.—Tennyson.

Miss Ethel Cagle, of Isabella was in Clanton Tuesday afternoon.

ALABAMA ANTI-CONSUMER SALES TAX ASSN. MEETS

Birmingham, Ala.—Pledged unanimously to fortify its campaign with a $50,000 war chest, the Alabama Anti-Consumer Sales Tax Association came into being at a two day meeting terminating here Thursday afternoon with the announced determination to carry its battle into every corner of the state before the next session of the Legislature.

Representative merchants, labor union leaders, farmers, druggists and automotive trades men from every section of the state came to Birmingham at the call of the Alabama Independent Merchants Association and wrote a declaration of policy couched in unmistakable terms against any effort to increase the tax burden of the people of Alabama and served notice they would stand to the last ditch in opposition to the program regardless of its sponsors.

Enthusiastic pledges of cooperation from labor, farmers, professional and business men poured into the meeting from every section of the state.

Irby C. Hall, Collinsville merchant, was named temporary chairman of the organization, with B. C. Apperson, Birmingham, as secretary. Another statewide meeting will be held in Montgomery within ten days, it was announced.

The vote to raise $50,000 to conduct a statewide fight was the result of a motion to the effect by Irby Hall, who previously had declared a consumer sales tax will fall with crushing force on thousands of relief clients throughout the state and further devalue an already fast shrinking dollar.

PLEASANT VALLEY SINGING

Folks, we had a real good singing on last second Sunday afternoon, although there were not many singers present, there was a fairly good audience.

Directors for the afternoon were: Orbie DeVaughn, Forrest Huett, A. P. Williams, Marshall Burkhalter, J. W. DeVaughn, J. E. Varner, and C. M. Billingsley.

For some reason we are losing interest in our singings. We have been in harmony for some time and we want to continue.

We have Pleasant Valley society and Bethany society within one mile distance, one on the first Sunday afternoon of each month, and the other on the second Sunday. Now, what we would like to see these two societies come together as one, meet at Enterprise on the first Sunday of each month and have a real good singing society. We would have a splendid place—good piano, plenty of room and seats. I have talked with several singers and others and none have objected. Mr. J. W. Devaughn is now chairman of Bethany society and a good one. On last Sunday it was agreed, by all who were present, to meet at Enterprise next first Sunday, sing and bring these two societies together as one.

We all know in union there is strength, so come on everybody and let's put our singing on top. Visitors invited, glad to have you.

Our Saturday night singing at Enterprise has been called in for the winter months and until our lighting system gets in better condition.

Every body remember the first Sunday in November—Enterprise, beginning promptly at 2 o'clock.—Chairman.

POPLAR SPRINGS CLUB NEWS

The Ladies Home Demonstration club met with Mrs. J. L. Smith on October 4th. There were 17 members and 3 visitors present.

The meeting was called to order by the president. Our project leaders, Miss Lena Downs and Mrs. Mattie L. Crew attended the leadership meeting Thursday, October 3rd. They made report of what they learned. The report was based on "The Convenient Kitchen." They told us some very helpful things if we would only do them. Miss Pardue talked some on different things connected with making the kitchen more convenient.

Listen, you ladies near Poplar Springs that don't attend these club meeting are really missng something. Why not start now? Some to our next meeting at Mrs. J. K. Millers on Friday, November 1, at 2 o'clock. You will learn lats. Be sure to come. We are always glad to have visitors too.—Reporter, Ruth Minor.

Medicated with ingredients of Vicks VapoRub
VICKS COUGH DROP

Alabama Journal
NEW LOW RATE
1 Full Year $3.00

The Journal prints all the war news as well as Local and National news. Full day Associated Press. The Journal will publish exclusively all the new Laws that will be passed by the Extra Session of Legislature just like it did during the Regular Session. Mail check today for One Full Year.

ALABAMA JOURNAL
Montgomrey, Ala.

You've Almost Got to Be A GIRAFFE to Eat Nowadays!
(but ELECTRICITY is still CHEAP)

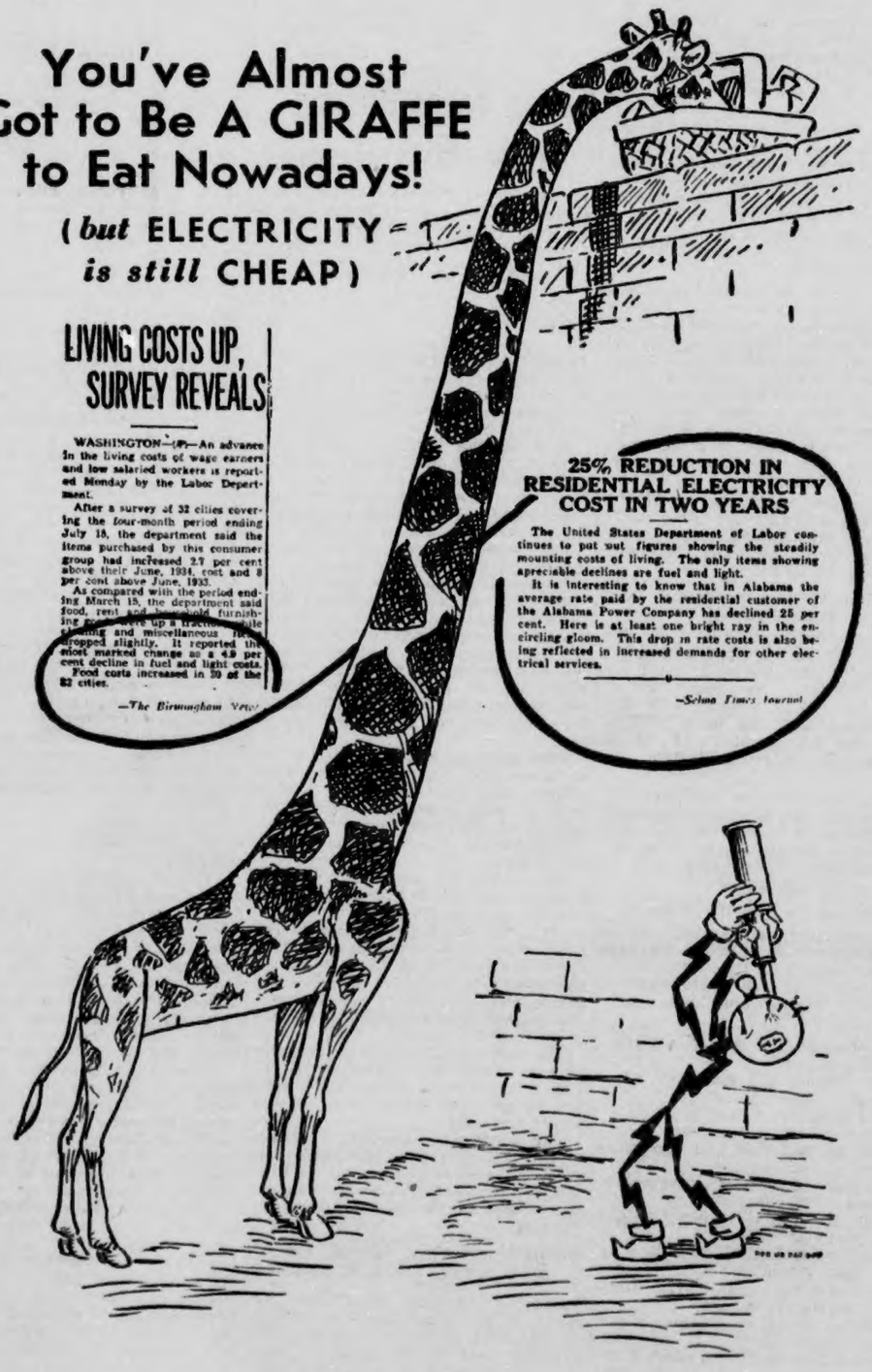

ALABAMA POWER COMPANY
Electrify Now—
Electricity Is CHEAP In Alabama

DATE INCOR

NINE FACTORS IN CORN-HOG VOTING

Farmers of State Urged to Look Into Conditions Before Balloting

Nine major factors should be weighed by Alabama farmers before marking their ballots in the nation-wide corn-hog referendum next Saturady, October 26, according to F. W. Burns, extension livestock specialist, who is helping formers of the state in administering of the program.

If no control program is adopted, low prices for hogs may be expected beginning in 1937, AAA officials pointed out in the nine points which farmers should carefully consider.

First is the outlook of the country's small livestock population. Unprecedented drouth which cut the corn crop and the harvest of other feed grains almost in half last year forced farmers to strip their herds and flocks down to the smallest number of grain-consuming animals on farms in 34 years. Furtherfore, the country's livestock population will not have been rebuilt to any great extent by the beginning of 1936.

Second, although farmers have 15 per cent less livestock than they had during the five year period 1928-1932, it is estimated that at the close of this year's harvest they will have enough feed supplies for almost as many animals as the average during the five-year period. The grain supply per animal this winter is therefore expected to be larger than in any year since the World War, except 1926.

Acreage Higher

Third, if there is no adjustment program in 1936, farmers will be likely to harvest more than 100 million acres of corn. They harvested about 105½ million acres n 1932 and 1033, and a recent government report indicates a 1935 harvest of nearly 94 million acres. Acreage this year was held down to 94 million because carn-hog contract signers retired about 11½ acres. With average yields, an uncontrolled acreage of corn next year would mean a production of more than 2½ billion bushels. Since it is doubtful that the number of grain consuming animals will be increased enough in 1936 to bring the grain supply per animal back to normal, the amount of feed per head would continue high during the 1936-37 feeding season.

Fourth, With a large supply of corn, and too few animals to utilize it, the trend of prices of corn during the coming year is expected to be downward. With uncontrolled production next year, the farm price received from the 1936 crop may be expected to average much less than the price received for this year's harvest.

Fifth, it is possible for the hog population to increase rapidly durng the next two or thee years. Furthermore farmers would be forced to resort to this means of utilizing their feed supplies if production were uncontrolled. Wth unlimited farrowing in 1936 a total pig crop of 25 to 30 per cent larger than the 1935 crop may be expected. This would lead to a similar increase in 1937, causing 1937 farrowings to total from 50 to 70 per cent heavier than in 1935.

LOW PRICE POSSIBLE

Sixth, in the past ruinously low farm prices have always resulted from unlimited increases in corn and hog production following periods in which livestock numbers and feed supplies have been out of balance. If no control program is adopted, low prices for hogs can be expected, beginning in 1937.

Seventh, it is likely that the gradual economic recovery which has been under way since 1933 will continue, but no improvement in the export demand for pork products can be expected. Since the war, American exports of pork and pork products have declined gradually by the equivalent of eight million head of live hogs.

Eighth, a considerable increase in hog production above the present drouth-reduced level is desirable from the standpoint of both the farmer and the consumer. On the other hand, an ultimate increase in hogs is not to the interest of either.

Nineth, an adjustment program can allow for a healthy increase in hog numbers and at the same time keep corn acerage at a more desirable level.

The county Committee of the corn-hog Control Association for Chilton County will hold an election at the County Agent's office, Clanton, Ala., on Saturday, October 26, between the hours of 9:00 a.m. and 4 p.m. for those who wish to vote on the corn-hog Control Program. Any farmers who grew corn or hogs in 1935 may vote in this referendum.

SHILOH NEWS

Our Sunday school and B. Y. P. U. are progressing nicely. We had a large attendance Sunady morning. Everybody come back next Sunday and bring someone with you.

Rev. M. Lockhart will preach at this place on Sunday night, October 27. Everybody come and hear his wonderful message.

Several from this community attended the birthday party at the home of Mr. J. D. Mullins Saturday night, given in honor of his son, Jim. All reported a nice time.

We have on the sick list this week, Mr. George Keen. We hope for him a speedy recovery.

Mr. and Mrs. John Kindred, Mr. and Mrs. O. C. Billingsley and two sons were the Sunday dinner guests of Mr. and Mrs. L. C. Keen.

Misses Lilly and Lucille Kindred were the Sunday dinner guests of Miss Eloise Keen.

Mr. and Mrs. Johnnie Billingsley, of Thorsby are spending a few days this week with Mr. and Mrs. J. I. Bice.

Mrs. L. P, Cagle was the Sunday dnner guest of Mr. and Mrs. G. W. Nelson.

Mr. and Mrs. J. O. Bice were the Sunday dinner guests of Mr. and Mrs. L. L. Traywick.

Messrs. L. C. and Horace Cagle were the Sunday dinner fuests of Mr. John Nelson.

Mr. and Mrs. J. L. Brigance spent several hours with Mr. and Mrs. L. C. Keen.

Mr. and Mrs. W. L. Henderson and Mr. and Mrs. L. V. Stroud spent several hours Sunday afternoon with Mr. and Mrs. G. W. Nelson.

Everybody is welcome at Shiloh. Be sure and come to Sunday school at 9:30 Sunday morning and don't forget Sunday night.

Billingsley News

Mrs. J. F. King has returned after an extended visit with friends and relatives at Jones, Alabama.

Misses Nettie Mason and Lucille Patillo attended the football game in Montgomery last Saturday.

Mrs. T. L. Dickinson and Mrs. E. O. Nummy attended the Grand Chapter of the O. E. S.

Mrs. J. C. Vinson and Mrs. P. E. Wyatt and children, of Milton, and Mr. Paul Vinson, of University spent the past week end at their home in Billingsley.

Mrs. Ada Wimberly and Mrs. J. C. Hughes attended the Young Peoples meeting at Clanton last Sunday.

Mr. J. F. Apperson made a business trip to Montgomery last Saturday.

Dr. and Mrs. E. H. Downs had as their guest last Sunday, their daughtre, Mrs. Blanch Boozer, of Tuscaloosa.

Mr. Henry Reed, Mr. Frang Apperson, and daughter, Jessie Mae, of Jones visited friends in our town on Monday afternoon.

Mr. and Mrs. J. A. Deason and children attended the annual singing at Haysop, in Bibb County, last Sunday.

The many friends of Mrs. Leon Mills will be glad to know that she is rapidly improving after a very severe attack of pneumonia.

PLAY AT BILLINGSLEY

What is it? Where is it? When is it?

A musical comedy, "Here Comes Arabella," in Billinysley High school auditorium on Friday nigtht Nov. 1, 1935, at 8 p.m.. It is a Wayne P. Sewell production, directed by Miss Sara Elizabeth Williams and sponsored by Billingsley P.-T. A. Admission, 10c and 15c. Everybody come.

Do You Ever Wonder

Whether the "Pain" Remedy You Use is SAFE?

Ask Your Doctor and Find Out

Don't Entrust Your Own or Your Family's Well-Being to Unknown Preparations

THE person to ask whether the preparation you or your family are taking for the relief of headaches is SAFE to use regularly is your family doctor. Ask him particularly about Genuine BAYER ASPIRIN.

He will tell you that *before the discovery* of Bayer Aspirin most "pain" remedies were advised against by physicians as bad for the stomach and, often, for the heart. Which is food for thought if you seek quick, *safe* relief.

Scientists rate Bayer Aspirin among the *fastest methods yet discovered* for the relief of headaches and the pains of rheumatism, neuritis and neuralgia. And the experience of millions of users has proved it *safe* for the average person to use regularly. *In your own interest remember this.*

You can get Genuine Bayer Aspirin at any drug store — simply by asking for it by its full name, BAYER ASPIRIN. Make it a point to do this — and see that you get what you want.

Bayer Aspirin

MAKE SURE

Come in Tuesday for a free and complete optical examination. You really owe it to yurself to see that your eyesight is perfect. Don't let eye trouble ruin your health.

Eyeglasses reasonably Priced!

DR. M. GOLDNER
of Birmingham, Ala.

Here in Clanton On Tuesday, October 29th, and Every Two Weeks Thereafter.

Office with Dr. J. P. Hayes Clanton, Ala.

This is CLEAN-UP Week

FALL HOUSECLEANING AIDS

$13,000 FREE!

TO USE NOW—OR SAVE FOR CHRISTMAS MONEY

FOUR $250 CHECKS EVERY WEEK

to users of Octagon Soap

OCTAGON SOAP

YOU'LL FIND hundreds of household uses for OCTAGON SOAP. Saves you work and money. Cleans faster. Save the valuable coupons!

5 GIANT BARS *only* 23¢

YOU can win $250—RIGHT NOW! Money for things you want . . . and to give the whole family a GRAND CHRISTMAS! See the simple rules. Four winners every week—$250 each! Ask your grocer for entry blank when you get Octagon Soap today! It's a quality product, and like all Octagon Soap Products, it brings you valuable coupons *free.*

HERE ARE THE EASY CONTEST RULES

Write your letter today. It may win $250.00 for you. To enter the contest just do three things:

1 Write a letter adding 25 words or less to complete this sentence: "I like Octagon Soap because . . ." and mail your letter with 5 wrappers from Octagon Soap (or reasonably accurate copies).

2 Include your name and address *and also give the name and address of grocer and clerk who sold you the Octagon Soap.*

3 Mail your letter and wrappers to Contest Editor, Octagon, Jersey City, N. J. Entries will be judged for the contest of the week during which they are received. Winners to be notified by mail. Decision of judges shall be final. Duplicate awards in case of ties. Contest open to all not connected with Colgate-Palmolive-Peet Co.

If you are not receiving free gifts with the soap you are now using, why not change to Octagon and get gifts like these free?

VALUE 60c

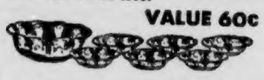

This lovely rose glass dish for berries or desserts and six matching serving dishes for only 50 OCTAGON COUPONS.

A $1.50 VALUE

You will find scores of uses for these handy mixing bowls that you can have for 100 OCTAGON COUPONS.

And there are over *1000* additional gifts for you to choose from. Take your coupons to

TIFFIN FURNITURE CO.

PALMOLIVE SOAP

3 CAKES *for* 15¢

The world's favorite toilet soap. Made with olive oil for a lovely complexion and "loveliness all over."

OCTAGON SOAP POWDER

NOW *only* 5¢ TWO FOR 9¢

Unsurpassed for general household use. Fast. Economical. Save the coupon!

SUPER SUDS

3 LARGE SIZE 27¢

GIANT SIZE NOW 20¢

Made specially for washing dishes . . . keeps hands soft, white and attractive.

OCTAGON TOILET SOAP

3 CAKES *for only* 14¢

Creamy white—delightfully perfumed—kind to the skin—for toilet and bath. Save valuable coupon!

SPECIAL INTRODUCTORY OFFER

One 10c pkg Oct. Soap Chips 1c
One 10c pkg Oct. Soap Chips 10c

20c Value for 11c

YOUR GROCER OFFERS THESE COLGATE-PALMOLIVE-PEET SPECIALS THIS WEEK

CLANTON
BEAN & TAYLOR
CLANTON CASH STORE
GROOMS GROCERY
R. W. LOWE
J. R. KEMP
J. R. MULLINS & SONS
PEOPLES CASH STORE
TAYLORS GROCERY AND MARKET
H. E. WILLIS STORE AND MILL

MAPLESVILLE
MAPLESVILLE CASH GROCERY
J. B. HARDY
SANITARY MARKET

VERBENA
DERAMUS CASH GROCERY
H. S. IRVIN
H. T. WILLIAMS

CALERA
MERRELL GROCERY

COOPER
COOPER MERCANTILE CO.

JEMISON
A. C. BRATTON & CO.
C. G. GLASS
JEMISON CASH STORE
LANGSTON CASH STORE

THORSBY
THORSBY CASH STORE
THORSBY MARKET & GOCERY
G. F. HARPER
M. E. WILLIS

Do you get Valuable Gifts FREE with the Wrappers of the Soap you now use? If not — why not change to OCTAGON SOAP? Save the Coupons and Have your Choice of Over 1,000 Valuable Gifts — FREE!

New 1936 Plymouth —the Peak of Perfection

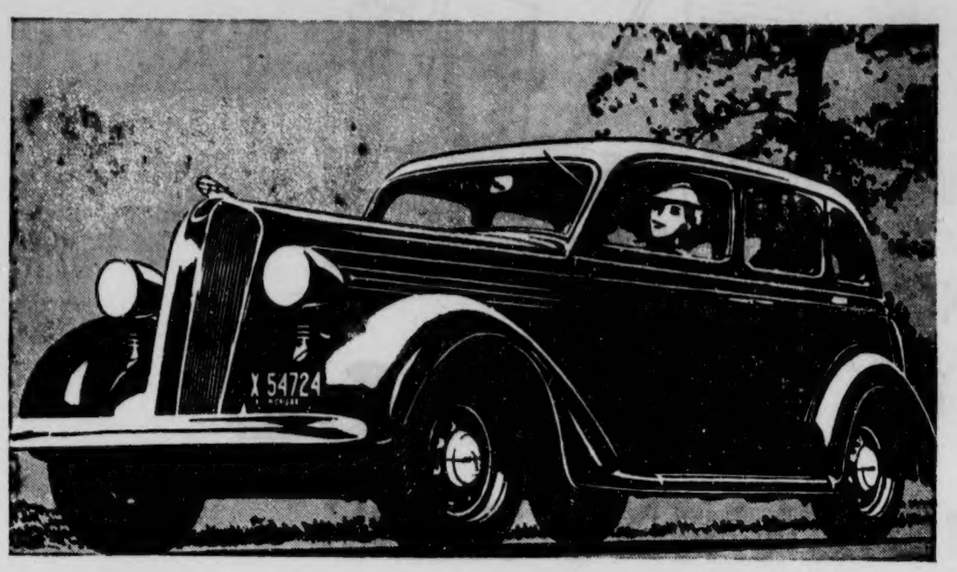

First Showing Today—See It!

TODAY we are displaying for the first time the new 1936 Plymouth. It is the finest low priced car ever offered the American public. In size, in style—in riding and steering—in safety and performance and economy, the very Peak of Perfection.

This new car is bigger, roomier, more luxurious, than any previous Plymouth. It has distinctive new style. The Floating Ride has been perfected with a new sway eliminator and a new twice-as-rigid frame. The Hydraulic Brakes are of the genuine two-way pressure type with stepped cylinders. The new Safety-Steel body has been super-strengthened with new reinforcements—is insulated from the frame with sound-deadening rubber. And again, Plymouth is the most economical full size car, with 82 horsepower and the smoothness of patented Floating Power engine mountings.

Don't fail to see this amazing new Plymouth, now!

Polk Bros. Motor Co., Inc.

CHRYSLER — PLYMOUTH — INTERNATIONAL

Clanton, Alabama

WHAT THE NEW FARM PROGRAM MEANT TO CHILTON COUNTY

Let us compare prices:

In 1932, the income from cotton and cotton seed was $439,566.00; in 1933 it was $959,194.73; in 1934 it was $1,101,602.68.

Following is a record of 1935:

Certificates issued	$697,800.00
Estimated production .. 13,200 bales at $51.50 per bale	$697,800.00
5,874 tons of seed at $25.00 per ton	146,850.00
Subsidy payment on 13,200 bales at $7.50 each	99,000.00
Rental and parity payments for 1935	146,369.87
Total for 1935	$1,103,134.87

In addition to the above, Chilton County farmers planted 14,000 acres more land in corn in 1934 than in 1929. It is estimated that there is more corn planted in 1935 than was planted in 1934.—J. W. Fant.

GET TOGETHER MEETING AT ENTERPRISE SCHOOL HOUSE

There will be a get together entertainment at Enterprise school building, on Friday, November 1, beginning at 4:00 o'clock p.m.

There will be plenty of entertainment. The football game begins at 4:00 o'clock. Following this will be a musical program, using various local talent. There will be plenty of refreshments available for everyone.

The principal, Prof. Ralph Grant, wishes to especially urge all patrons and all persons interested in the school to attend this meeting, as it is a get-acquainted meeting for the parents and new teachers.

F. F. A. HOLDS FIRST REGULAR MEETING

The Clanton Chapter of the Future Farmers of America held its first regular meeting in the Chilton County High school building on Monday, October 21, at 7:00 p.m. The meeting was called to order by President Thomas Gandy. All members were present except Horace Kendrick.

The assembly discussed and outlined a program of work for the school year. Among the items listed were the beautification of the new vocational building, the improvement of the campus by setting out shrubbery, improvement of the shower system in the gymnasium, laying off of a tennis and volley ball court, and if possible the establishemnt of a nursery. By attaining these ends the Chapter seek to prove that it is an organization which Clanton and Chilton County High school should feel justly proud.

Although the chapter was organized with the attainment of the above mentioned goals in mind, it intends to take part in various social activities, including parties, picnics, banquets, etc. After the business and social discussions were closed, the president appointed several members to serve on the program and social committees.

During the remaining minutes until adjournment, the assembly was entertained by the witty and humerous remarks of Joseph Maddox and the Popwell twins. The next regular meeting of the chapter will be held on the first Monday of next month, November 4th, at 7:00 p.m. —John M. Higgins, reporter.

HOME MAKERS CLASS MEETING THURSDAY EVENING

The Home Makers Sunday School class will meet at the Clanton Baptist church Thursday afternoon (today) at 3:00 p.m. Each member is asked to bring sandwiches, and a package to help finish a quilt.

IT'S A GIRL

Mr. and Mrs. N. A. Dennis are the proud parents of a fine baby girl, arrived Wednesday, October 16. Her name is Donnie Jean. Mother and baby are at home in West Jemison.

WEST END Specials

For This Week-End At

J. H. BROADHEAD'S

Phone 191-W - - - - We Deliver

FOR CASH ONLY

6-LB PAIL — Snowdrift $1.05

3-LB PAIL — Snowdrift 55c

Fresh EGGS 30c

Good — FRYERS, lb 20c

TOMATOES .. 10-oz Can Only 5c

Makerel Salmon Large Can **3 for 25c**

WANTED TO BUY VELVET BEANS

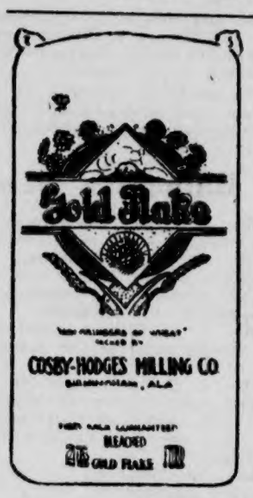

FLOUR

Gold Flake

24 lb Plain $1.05

24 lb S. R. $1.10

JAZZ

DAIRY FEED

100 Lbs $2.25

Mr. H. G. Boyd of Selma, iwas in canton one days last week shaking hands with his many friends.

Correct Glasses

WILL PROTECT YOUR EYES

Glasses are more than just something to help you see better.—They are a part of you—and must be made to fit your Eyes, your work and your personality.

I will be in Clanton

At the Exchange Hotel

MONDAY, OCT. 28TH

And the Second and Last Monday In Each Month

I am in my Montgomery office all day Thursday, Friday and Saturday. Sunday hours, 10 to 1 P.M.

DR. S. A. BARSON

OPTOMETRIST

FROM REAUBY CHASTEEN

Dear Editor:

Will you please give me just a small space in the good old paper to tell the people throughout the county that I have moved to the Log Cabin home? And when you are passing by, don't forget me. I need all of the help you can give me. There are lots who pass me by, and lots of stumbling blocks are thrown in my path, but good people remember, I have got to live and my only chance is to run a little store. It is a hard living.

Again I will say, don't forget to trade just a little with me when you are passing my way. I am a helpless cripple. God doesn't forget me, so don't you. Thank you, Mr. Editor.—Reauby Chasteen.

CENTER HILL SINGING

We have elected or re-elected officers for another year as follows: Mr. B. L. Cobb, president; Mr. Lonnie Cobb, vice president; and Mrs. J. W. Collum, reporter.

On next Sunday afternoon, October 27th, is our regular monthly singing afternoon. We want everybody to remember this and come with your new books and a great singing spirit.

You are always welcome to Center Hill.

Especially do we want to stress that our other societies of this union please come and lets get organized for the winter months, as all day singings and conventions are over.

CHICKEN SUPPER

There will be a chicken supper at Collins Chapel church, Saturday night October 26th. This will be for the benefit of the church. Everybody come.

SONG RECITAL AT M. E. CHURCH TUESDAY, OCT. 29

A real treat is in store for Clanton music lovers next Tuesday afternoon, October 29, when the Music Appreciation Club of Clanton presents Miss Katheryn Foss in recital at the local Methodist Church, with Miss Jane Roberts as accompanist. Miss Foss is a graduate in voice from Piedmont College. She is at present teacher of music and voice at Thorsby Institute, and has been in several recitals during recent months where she has won much praise from every audience. She is the daughter of Mr. and Mrs. C. R. Foss of Thorsby.

Miss Roberts will graduate from Huntingdon Colege this scholastic year, where she has majored in music. Her talent at the organ and piano has won much praise. She is the daughter of Mrs. Barney Roberts, of Clanton.

This program, under auspices of the Clanton Music Appreciation club, is one of the many things this club is doing to bring a deeper appreciation of fine music to Clanton and Chilton County people. Those in charge feel that this program will be enjoyable to those present, and is a presentation of real artists in music. No admission will be charged, and everyone is most cordially invited to attend.

After the program the club will have a short business session at the home of Mrs. Otto Jones.

PLEASANT GROVE

JEMISON

Sorry to say that there are some of our folks that are not doing so well. Mrs. W. E. Miskelley does not improve any. Mrs. George Spivey is feeble yet.

Mr. and Mrs. Bill Davenport were guests Sunday of Mr. and Mrs. W. E. Miskelley.

Mr. and Mrs. J. A. Wright had as their guests Sunday her sister and family, Mrs. George Spivey, Erschel and Laurene, and their daughters, Mr. and Mrs. Erskine Martin and Mr. and Mrs. Clarence Marcus and little son, Aldene, and Mr. Albert Jones.

Mrs. Frank Davenport spent a day last week with her sisters, Misses Dulcie and Delia Champion.

Mrs. Clarence Turner and little daughter have been spending a while with her parents, Mr. and Mrs. Euel Dawson.

Mrs. Dovie Dawson has gone to spend a while with her daughter and family, Mr. and Mrs. Monroe Franklin.

TENT MEETING AT LOMAX

The tent meeting at Lomax, conducted by R. L. Huffman, J. T. Daniel and others of the Church of Christ, is being well attended, with good interest manifested. We believe much good is being accomplished by the study of the scriptures. Such subjects as these are being presented, Why the Bible? The Great Commission, The New Birth, The Church, The Identity of the Church (for Thursday night) Why We Worship as We Do, (for Friday night), The Undisputed Way; for Saturday night, the way that Cannot be wrong.)

We are enleavoring to consider any Bible question of interest. We wish the prayers and interest of all people. Come.

Mr. H. B. Glenn of Clanton Route 2 was in Clanton Wednesday attending the farmers mass meeting.

WADESONIAN THEATRE

Program for the Week

THURSDAY, OCT. 24

Lionel Barrymore and Helen Mack in "Return of Peter Grimes." Comedy, "Tricks of Trades."

FRIDAY, OCT. 25

William Powell and Luise Rainer in "Escapade." Comedies, Goofy Movies" and "Toyland Broadcast." Serial: Final Chapter of "Roaring West." First show 6:45; Second show 8:30; Midnight show Saturday night 10:00.

SATURDAY - MATINEE, SATURDAY NIGHT, OCT. 26

Ken Maynard in "Red Blood Courage." Comedies: "Goofy Movies" and "Toyland Broadcast." Serial: Final chapter of "Roaring West." Matinee 1:45; First show Saturday night 6:45; Second show at 8:30.

MONDAY and TUESDAY, OCT. 28-29

Joe E. Brown in "Bright Lights." Comdey: "Doublin in Brass."

WEDNESDAY, OCT. 30

Carel Stone and Tom Brown in "Freckles." Comedy: "Scotty Finds a Home," and News Reel, Topic No. 7.

BIRTHDAY PASSES

CLANTON—Mabel Solomon, Oct. 29; Raymond Bates, Rte. 7, Oct. 27; Lottie Henley, Oct. 28; Harvey Rich, Oct. 28; P. W. Echoles, Oct. 25; Dan Alread, Oct. 26 J. F. Teel, Oct. 29; S. A. Jones, Oct. 27; Vernon Jones, Oct. 28; J. L. Wilson, Oct. 25; Rober L. L. Calfee, Rte. 7, Oct. 26; Herman Gore, Rte. 4, Oct. 26; Alone Foshee, Oct. 30; Frances Rasberry, Aug. 30. Mrs. J. A. Jones, Oct. 25; Frances Scroggins, Rte. 4, Oct. 28; Mary Sue Littleton, Rte. 4, Oct. 29; Noemi Stephens, Rte. 2, Oct. 24; Mrs. Ines Stephens, Rte. 2, Oct. 18, (overlooked); Mrs. E. W. Wilson, Oct. 28; Mrs. Lester Pate, Oct. 28; Miss Rorebta Satterwhite, Oct. 28; Pauline Price, Rte. 4, Oct. 29; Mrs. John Renfroe Mullins, Oct. 24; H. Mahaffey, Oct. 24; Mrs. W. A. Willis, Oct. 28; MAPLESVILLE —Jerry Ratliffe, Oct. 28; THORSBY —Mrs. C. R. Foss, Oct. 24.

Concord - Billingsley

Rev. J. S. Johnson filled his regular appointment here Sunday and Sunday night.

We are sorry to report that Mrs. Emma Williams is not improving fast. We are hoping she will get in better health soon.

Mr. T. J. Deramus visited relatives near Pleasant Hill and Haynes last Week.

Mr. and Mrs. C. L. Dickinson had as their guests during the week end their children, Mr. and Mrs. Emory George and family of Eden, and Mr. and Mrs. Dan Owens of Cross Roads.

Mr. Moses Ledbetter spent the week end with Mr. and Mrs. J. P. Williams.

Mr. and Mrs. W. R. Pike and baby of Kingston visited relatives here during the latter part of the week.

Miss Mable Clark sent Saturday afternoon with Miss Ludie Foshee.

Miss Bessie Williams and little sister, Mary Evelyn, visited their aunt, Mrs. W. R. Ledbetter, Saturday afternoon.

Mrs. W. C. Dickinson of Birmingham is visiting her son and family, Mr. C. L. Dickinson, this week.

Mr. and Mrs. P. H. Williams, of near Jones, were visiting relatives here Sunday.

Mr. T. J. Deramus is spending a few days this week with his brother, Mr. A. A. Deramus, of White City.

ISABELLA CLUB MET

The Isabella Home Demonstration Club met on last Friday afternoon, October 15, at the home of Mrs. J. W. Suite, with 12 members present. The meeting was called to order by Miss Ruth Pardue, our Home Demonstration Agent. Roll call by secretary, minutes read and adoppted. Convenience of the kitchen was taken up at this meeting.

The next meeting will be held on Friday, Nev. 15, at the home of Mrs. Howard Oden, at 2 o'clock. We hope to have all members present, and some new ones to add to our roll then.—Reporter.

J. L. RUFFIN

Purina FEED Dealer

Remodeled Store — Now ready to serve trade better than ever before

Now carrying a full line of Garden and Field Seed, put out by the Associated Seed Growers.

I BUY CREAM — PAYING HIGHEST MARKET PRICE

We carry the best line of Poultry and Dairy Feed on the Market. Come in and see our Hens on Display.

FULL LINE OF GROCERIES

J. L. RUFFIN

Chickens-Eggs-Cream-Seed-Feed

Clanton, Alabama

USED CARS FOR WINTER

Now is the time to buy a good closed USED CAR for Winter. Our stock is complete—our prices right. You must see these cars to appreciate them. TERMS.

1934—Ford Deluxe Coach	1929—Ford Pick-Up Truck.
1933—Pontiac Sedan.	1930—Chevrolet 1½-ton Truck.
1934—Chevrolet Coach	1929—Dodge Truck.
1932—Chevrolet Sedan.	1931—Chevrolet 1½-ton Truck.
1929—Chevrolet Sedan.	1928—Chevrolet Truck.

Let Us Give You a PRICE

Have us adjust your carburetor for winter driving. A few minutes will do the trick. Reasonable repair prices.

HAYES Chevrolet Co.

Dick Hayes Jack Hayes

Clanton, Ala.

DATE INCOR

...but, after all is said and done, it's the cigarette itself that counts

...the question is, does it suit you?

Now, when it comes to a cigarette that will suit you . . . you want to think whether it's mild, you want to think about the taste

That Chesterfields are milder and taste better is no accident . . .

The farmer who grows the tobacco, the warehouseman who sells it at auction to the highest bidder, every man who knows about leaf tobacco will tell you that it takes mild, ripe tobaccos to make a good cigarette.

In making Chesterfields we use mild ripe home-grown and Turkish tobaccos.

Outstanding
.. for mildness
.. for better taste

© 1935, Liggett & Myers Tobacco Co.

OLD AGE ASSISTANCE LAW

Eligibility

A person receiving an old age pension must:

1. Be 65 years of age or over.
2. Be a citizen of the United States of America.
3. Be a resident of Alabama for at least five out of the last nine years.
4. Have resided in Alabama for at least one year immediately preceding date of application, or,
5. (a) Have resided in and been an inhabitant of county in which application is filed at least one year immediately preceding application, or

(b) Have legal settlement in county in which application is filed.

By legal settlement shall be meant that any person who has resided one year or more in any county shall be considered as having legal settlement in that county until he has acquired legal settlement elsewhere or until he has been absent, voluntarily and continuously, from the county for one year, or,

(c) Have resided in State for five out of nine years and meets other qualifications of this Act but who has no legal settlement. Such person shall file application in county in which he is residing, and his assistance, when granted, shall be paid entirely from state funds until he has established legal settlement in that county.

6. Have no income, including contributions in money, subsistence or service from legally responsible relatives (*Cf. note below) or from other sources, adequate to provide reasonable subsistence in his accustomed standard of living provided:

(a) Applicant does not have an annual income of $360.00 or more.

(b) The combined income and pension of such applicant shall not exceed $360.00 annually.

(c) The pension granted any family (such as husband and wife who both may qualify for pensions) shall not exceed $360 annually.

7. Have not directly indirectly disposed of any property in order to receive a pension.
8. Have not been imprisoned upon conviction of a felony within the past ten years.

*Code of Alabama, 1923, Section 2,803. The following relatives, being of insufficient ability, are liable for the support of the poor: father, grand father, brother, mother, grand mother, child, and grand child. If such relatives fail to support those persons unable to maintain themselves, the county may make provision for such persons and then may sue the above named relatives and recover at the rate of $8.00 a month for the time that the county has supported such persons.

9. Not be the inmate of a public institution.
10. (a) Not be an inmate of a prison, jail, insane hospital, or any public correction institution at time of application, and,

(b) Have not been in such an institution for the past year.

11. (a) Have not within the past ten years deserted his wife for six months or more, or failed to support her and his children under 16 years of age without just cause. (b) Have not within the past ten years deserted her husband for six months or more, or failed to support her children under 16 years of age without just cause.

12. Submit a properly acknowledged agreement to reimburse state and county out of his estate upon his death for all assistance granted him. The total amount paid to recipients of pensions shall be a lien upon estates of such recipients subject to dower, homestead, and personal property exemptions of a surviving widow.

13. Be willing to transfer all, or any part, of his property, if county governing body wishes it, to county governing body. The net income of such property shall be paid to recipient of pension according to regulations of State Department. County governing body may sell, lease, or transfer property of recipients of pensions, as it sees fit. The county governing body shall make no charge for management of such property.

14. In the event recipient receiving a pension moves to another county, be entitled to continue to receive pension from county of residence until he has resided in new county one year, provided the two counties involved enter into an agreement in writing and both counties approve such a transfer.

Amount of Pension

1. Amount to be given in proportion to accustomed standard of living of applicant and according to regulations of State Department. (Regulations not yet fixed).
2. Amount of pension to be granted for one year only, after which time the pension may continue to be granted for periods of one year. Amount of pension may be changed or pension entirely discontinued if after investigation the county governing body is convinced that circumstances of recipient of such a pension have changed.

*This section does not apply to veterans of the War Between the States or widows of such veterans.

3. Amounts paid recipients of pensions shall not be subject to State tax and are exempt from garnishment, attachment, etc. In case of bankruptcy, the pension shall not pass to anyone acting on behalf of creditors of the recipient of such pensions.
4. No person is to receive more than $30.00 a month, except:
5. A veteran of the War Between the States, who served in either the U. S. Army or the Confederate Army and was honorably discharged from same. Such a veteran may be granted a pension of not more than $50.00 a month.

Procedure For Granting Old Age Pensions

1. Application to be filed with Director of County Department of Public Welfare. (Application blanks have not yet been printed).
2. Director of County Department of Public Welfare is to make an investigation and record of circumstances of applicant.

(a) Director of County Department of Public Welfare has authority to issue subpoenas for witnesses and may examine witnesses under oath.

3. The Director of the County Department of Public Welfare shall report on investigation and make recommendations to county governing body.
4. County governing body shall, within thirty days after Director's report, either approve, disapprove, or amend amount of pension recommended by County Director.
5. Applicant is to be notified of decision of county governing body by registered letter, return receipt requested, and mailed to applicant within five days after county governing body took action.
6. State Department of Public Welfare shall review all awards, modifications of awards, or rejections of awards of pensions as made by county governing body, and may make any decisions as to the granting of such pensions (the amount and terms thereof) as in its opinion seem justified by the facts. Such a decision shall be final and binding upon the county and the applicant. The State Department shall not increase the amount of a pension as fixed by the county governing body except:
7. In the event an applicant is dissatisfied with the decision of county governing body and appeals to State Department for review of his case. The applicant must file a written request with county governing body not more than sixty days after notice of its action. Then the county governing body shall send its certified records and data, together with that of County Department of Public Welfare, on the case to the State Department, which shall grant applicant a hearing. Upon the evidence presented, the evidence presented, the State Department shall make recommendations to the county governing body as to the award of a pension for applicant. Such recommendations of State Department shall be considered final.
8. The Director of the County Department of Public Welfare shall make such reports and furnish such information to the State Department as it may require.

Source of Pension Money

1. The State is, quarterly, to pay each county three-fourths of the amount it has been estimated the county will spend for old age pensions in the ensuing three months.
2. Two-thirds of the payments to each county by the State shall be from Federal funds alloted to the State for old age assistance. That is, one-half of each old age pension granted will be paid from Federal funds.
3. One-fourth of each pension granted will be paid by the county governing board.

NOTE—No old age pension under this law shall be paid until January, 1936.

Do the spirits of the departed walk beside us on earth and save us from disaster when danger threatens? This question is answered dramatically in "The Return Of Peter Grimm," at the Wadesonian Theatre, Night of October 24.

At the first SNIFFLE..

Quick!—the unique aid for preventing colds. Especially designed for nose and upper throat, where *most colds start.*

VICKS VA-TRO-NOL

30c double quantity 50c

Alabama's Greatest Daily Newspaper Value . . . .

The Birmingham Post

Will be sent to you by mail every week-day for ..... ONE YEAR $3.00

Or With Your Favorite Magazines

A Few of Which Are Listed Below

CLUB NO. 2

The Birmingham Post, 1 year
Southern Agriculturist, 1 year
Gentlewoman, 1 year
Country Home, 1 year
Good Stories, 1 year
The Farm Journal, 1 year

ALL SIX FOR ONLY $3.45 Value $4.50

CLUB NO. 3

The Birmingham Post, 1 year
American Magazine, 1 year
Pictorial Review, 1 year
McCall's Magazine, 1 year
Progressive Farmer, 2 years

ALL FIVE FOR ONLY $4.50 Value $6.00

USE THIS COUPON

THE BIRMINGHAM POST,
Birmingham Ala.
Gentlemen:

Enclosed find $.....for which please enter, or renew, my subscription for one year to The Birmingham Post only ( ) or Club No. ....., as above.

Name .....

Address .....

R. F. D. .....

This rate applies only to R. F. D. box holders and points not served by carriers.

Salesmen Wanted—Write circulation department, The Birmingham Post for details. You can make $3 a day.

THOU SHALT NOT PLAY DOMINOES IF IT BE SUNDAY

Just how far the ruling will go towards cramping the style of Alabama fox hunters, there is no way of telling—but the office of Attorney General, Albert A. Carmichael held yesterday that it is a violation of the law to hunt fox on Sunday in this state, even though the hunting is done with dogs only.

Furthermore, it is a violation of the law to play cards or dominoes or indulge in racing on Sunday. These prohibitions are contained in section 5,539 of the code of 1923, though it is probable that Alabamians are unaware of the fact.

Specific attention is called to it, how ever, in the opinion containing the ruling which was rendered to Sheriff A. F. Lee of Greene County, answering his inquiry as to whether Sunday fox hunting, with dogs only, is a violation of the section, which reads in part as follows:

"Certain acts prohibited on Sunday; punishment.—Any person who compells his child, apprentice, or servant to perform any labor on Sunday, except the customary domestic duties of comfort, or works of charity; or who engages in shooting, hunting, gaming, card playing, domino playing, or racing on that day. . ."

The punishment for violation of the provisions of this section is a fine of not less than $10, or more than $100; or not more than three months in jail.

In the opinion forwarded to the Greene County sheriff, the point is emphasized that "hunting" is the act prohibited. "It being of no moment that dogs only are used in the perpetration of such act."

VERBENA WINS OVER ISABELLA 7 to 0

Verbena won their fourth game of the season by defeating Isabella's big eleven by one touchdown. Isabella had one of the best lines that Verbena has played. Verbena made very little through the line. Both teams played hard making about the same number of first downs.

Verbena scored in the first quarter when Marshall Williams started on an end run and cut back off tackle for forty yards and went across the goal line standing up. There was some good blocking on this play. The extra point was made by Robert Williams on a straight buck to the right.

The outstanding players for Verbena were Marshall Williams, Reeder Cathey and Martin Waller.

Verbena has an open date for a game on October 25, and would like to fill it if some team near here has an open date then.

Jesse Frank Foshee and Grover Harkins spent the week end in Clanton.

BOB JONES

COMMENTS ON HERE AND HEREAFTER.

God has a program and His program will "go over" sooner or later. The plan of redemption will be finally consummated. Creation will be restored to nought. We may differ about how his program will be brought to nought. We may differ about how this program will be carried on, but the Bible sets forth two essential things. First, "it pleased God by the foolishness of preaching to save people". In this church age the gospel is reaching the lost. Men are being saved. This church age will come to an end. Then, according to the writer's understanding of the scripture, Jesus Christ will come back to this earth literally, bodily, visibly and will reign on the earth. He will be King of Kings and Lord of Lords. There is to be a new heaven and a new earth and former things are to pass away. We Christians who are faithful to God are on the winning side. Victory may be delayed but victory is sure. All the things of the world are vanity. Temporal things will pass away. The unseen things are eternal. Victory is coming. It may be nigh.

My son, Dr. Bob Jones, Jr., acting president of Bob Jones College and head of the History Department of the institution, asked me recently if I had noticed that the Bible teaches that Abraham believed God and it was counted unto him for righteousness and then further on in the same chapter it says that Abraham asked God for a sign. The Lord demanded a sacrifice. Abraham divided the sacrifice and put it in two piles and for the rest of the day he spent his time keeping the vultures away. If we trusted God more instead of asking for a sign we wouldn't have to spend so much time fighting the vultures. The experience of the writer teaches him that practically all the trouble we have comes from the fact that we do not trust God. We rely upon the arm of the flesh or we depend upon uncertain riches. We ask God for a sign and then we spend our lives driving the vultures of sorrow awayfrom us. Remember, we Christians are to walk by faith and not by sight.

BOOKS NEEDED AT CCC CAMP

Textbooks in various subjects are needed at the CCC camp. Especially needed are texts in English, spelling, arithmetic and citizenship. Texts in almost any subject can be used.

Since the school texts for the state have been changed, the books used last year by the children no longer have any commercial value. Since this is the case, the camp authorities wish to ask the people of Clanton to give these books for the use of the CCC classes.

Books may be brought to the school by the children and turned over to the principals, and the company truck will be sent to pick up the books. Or if anyone with books to give will call 132, the company truck will be sent direct to the house to get the books.

All who give books for this purpose may be assured of the very great appreciation of the CCC boys, practically none of whom are able to buy books for the courses that they wish to study.

BOX SUPPER

There will be a box supper at Mineral Springs school, Friday night, October 25. Contests will be open to all. Everyone is invited to come. —D. P. Culp, principal.

A Three Days' Cough Is Your Danger Signal

No matter how many medicines you have tried for your cough, chest cold or bronchial irritation, you can get relief now with Creomulsion. Serious trouble may be brewing and you cannot afford to take a chance with anything less than Creomulsion, which goes right to the seat of the trouble to aid nature to soothe and heal the inflamed membranes as the germ-laden phlegm is loosened and expelled.

Even if other remedies have failed, don't be discouraged, your druggist is authorized to guarantee Creomulsion and to refund your money if you are not satisfied with results from the very first bottle. Get Creomulsion right now. (Adv.)

WANTED

1000 Gallons

Good Sorghum Syrup. For the next few days or until we buy the above amount, we will pay 25c per gallon, cash, for good Sorghum Syrup in Barrels.

CLANTON BUILDING SUPPLY CO.

J. T. Rockett :-: :-: J. D. Rockett
Clanton, Alabama

THORSBY SECTION

(Mrs. S. E. Norton, Manager)

Services at the Congregational church as usual. Sunday school at 9:45 a.m. Worship service at 11 a.m.. Christian Endeavor at 6:30 p.m.

Dr. Henry J. Bennett, a returned missionary from Japan, and brother of Mrs. F. P. Ensminger, gave a most interesting talk on Japan at chapel Monday morning at the Institute.

Choir practice under the direction of Miss Katheryn Foss Wednesday afternoon at 4 o'clock at the Congregational church.

Prayer meeting on Wednesday at 7 o'clock at the Congregational church. Topic for the evening "Religions of Mankind."

The Ladies Guild Social will be held Thursday afternoon, October 24, at 2 o'clock with Mrs. H. W. Reinhardt. This is an important meeting and all members please be present.

Boy Scouts will meet at the Congregational church Friday afternoon at 5 o'clock. Boys will bring their packs for an overnight camp.

Regular services will be held at the Baptist church next Sunday, both morning and evening.

The Chilton County Baptist Association met last Wednesday and Thursday at Liberty Hill church. Those who attended, either one or both days from Thorsby were: Rev. J. W. Jones, Rev. and Mrs. W. P. Lowery, Mr. and Mrs. Leonard Lowery, Mr. G. F. Harper, Mrs. Farmer Seales, Mr. W. H Raybon, Phares Raybon, Mr. and Mrs. Norwood Johnson, Carroll Trotter, Mrs. Akins Collins, Walter Wilson, Miss Elizabeth Law, Mrs. H. W. Reinhardt, Mr. and Mrs. L. M. Jackson, Marie Jackson and Helen Kendrick.

The W. M. U. quarterly meeting will be held Thursday, October 24th, at New Cedron. The morning session will be given to the ladies. The afternoon session to the young people. Miss Eva Berry, the state worker, is expected to be present.

We are very sorry to hear that Mr. Tommie Childress is ill at the home of his daughter, Mrs. E. C. Cox.

Mr. and Mrs. R. M. Smith spent Sunday with Mr. and Mrs. W. W. Kendrick.

Mr. and Mrs. R. A. Jemison of Birmingham spent the week end with Mr. and Mrs. Frank Davis.

Miss Edna Lee Wilder of Birmingham spent Sunday with her mother.

Mr. and Mrs. Osmond Dorminey of Union Grove spent the week end at home with Mrs. Dorminey's parents, Mr. and Mrs. W. H. Mims.

Mr. C. J. Reinhardt and daughter, Nina Fay and son, Jones, and Miss Thompson of Columbiana, spent Sunday afternoon with Mr. and Mrs. H. W. Reinhardt.

Mr. and Mrs. Tommie Thomason of Lay Dam spent Sunday afternoon with Mr. and Mrs. C. M. Williams.

Mr. Green Hayes met with an accident with a corn sheller at Loxley and is at present in the hospital in Mobile.

Mrs. Lois White, Mr. and Mrs. Max Douthit and Mr. Milton White came up from Phoenix City Sunday afternoon and Mrs. White returned with them.

MALARIA

Speedy Relief of Chills and Fever

Don't let Malaria tear you apart with its racking chills and burning fever. Trust to no home-made or mere makeshift remedies. Take the medicine prepared especially for Malaria—Grove's Tasteless Chill Tonic.

Grove's Tasteless Chill Tonic gives real relief from Malaria because it's a scientific combination of tasteless quinine and tonic iron. The quinine kills the Malarial infection in the blood. The iron builds up the system and helps fortify against further attack. At the first sign of any attack of Malaria take Grove's Tasteless Chill Tonic. Better still take it regularly during the Malaria season to ward off the disease. Grove's Tasteless Chill Tonic is absolutely harmless and tastes good.

Grove's Tasteless Chill Tonic now comes in two sizes, 50c and $1. The $1 size contains 2½ times as much as the 50c size and gives you 25% more for your money. Get bottle today at any drug store.

Your Personal

Appearance

Must be looked after always

and The Modern Beauty Shoppe can aid you in this rather important item and at a cost so low, it is a small item.

SPECIALS

To introduce Miss Lee's new style permanents in our shop for the next ten days we will give our genuine $7.50 Realistic Waves for $5.00, our $5.00 Eugene and Sanders Oil Waves for $3.50, our $8.00 Patricia Oil Waves for $5.00, our $4.00 Waves for $2.50. Latest Styles in ladies and children's hair cuts. Try Miss Lee's Hair Cuts. All work done in this shop guaranteed.

The Modern Beauty Shoppe

Location upstairs over A & P Store.

PHONE 168 FOR APPOINTMENT

MODERN *Equipment for* MODERN HUNTERS

at the right prices

When you go hunting you want the best guns and ammunition you can buy. We have just the thing you will need—The famous Winchester, Remington and Peters Shells and Cartridges.

SHOTGUNS
Small Rifles

Bicycles For Boys For Girls $29.00 to $32.50

Big FOUR
Hardware Company

A. E. REAGAN, Mgr. - - - - - - Clanton, Ala.

W. T. PIERSON AGAINST THE BANKHEAD ACT

Editor Union-Banner:

I saw in the Union-Banner that you and the Chilton County News have up a controversy as to whether you would do away with the A. A. A. and want the citizens to vote on it.

Now, I am not a citizen of Chilton County but our Baptist church is almost on the line between Chilton and Dallas and I would vote to do away with the triple A.

If I buy a piece of land in Alabama and pay for it—say 100 acres—it is absolutely none of Bankhead's business what I plant on it. In fact I do not believe Bankhead was ever elected the last time he ran for U. S. Senator, but that the Hon. Tom Heflin was really elected in his stead and should have been so declared. But you know what the ballot box stuffers of Alabama can do for a good man. Yours for killing the A. A. A.—W. T. Pierson, Plantersville, Ala.

BASEBALL GAME SATURDAY

On next Saturday afternoon, the CCC Cubs will again play the New Cedron Lions, at the Chilton County High school. The baseball diamond of the Chilton County High school has been secured for this game, and a large crowd is expected to attend. The game will be called for 2:30 p.m.

POLK BROS. SHOWING PLYMOUTH

Polk Brothers Motor Company, local dealers for Plymouth and Chrysler cars, announce showing of the new Plymouths for 1936. "These old reliable" automobile dealers will be pleased to have you visit their showrooms and look over these new Plymouths.

Mrs. Milton White of Phoenix City spent the week end with Miss Katheryn Foss.

Miss Evelyn Jones celebrated her birthday Saturday afternoon with a few of her friends enjoying ice cream and cake with her.

Dr. and Mrs. H. G. Franklin had as their guest Sunday Mrs. Ben Franklin.

The P.-T. A. will meet Friday afternoon at 3:30 at the public school.

Mrs. Martin Peterson had as her guests Sunday Mrs. Christienson and her son and Mrs. Villadsen.

Mrs. J. E. Each had as guests Friday afternoon Mrs. Camilla Foss, Mrs. J. O. Johnson and Mrs. Marie Peterson.

Mr. and Mrs. V. H. Sutlive and children spent Friday night and Saturday in Birmingham with relatives.

Mr. and Mrs. L. E. Moody and little son, Allan, of Birmingham and Miss Agnes Gerald of Guntersville spent the week end with the Sutlives.

Mrs. V. H. Sutlive had as her guests last Wednesday, Mrs. Powers and Marie.

Mrs. Donald Merchant and children spent Saturday with Mr. Tom Kemp.

Mrs. N. Laurell was pleasantly surprised last Friday by a group of friends as they returned from the Grand Chapter of the Eastern Star at Montgomery. They were Mrs. J. L. Zeetner, Mrs. Hernandez, Mrs. C. Roberts and Mrs. A. B. Andrews of Birmingham.

Mrs. W. B. Hamilton spent the week end with Mrs. N. Laurell.

Mr. and Mrs. A. N. Laurell were the Sunday dinner guests of Mrs. N. Laurell.

Mr. Clifford Johnson of Dothan spent the week end at home with her parents, Mr. and Mrs. Harvie Wilson.

Mr. Robert Young of West Blocton spent Wednesday with Mr. and Mrs. E. R. Piper.

Mr. Will Holcombe of Birmingham spent Sunday in Thorsby.

Rev. Smiley and Mrs. Smiley and sons, Richard and Joe, of Birmingham were guests of Mr. and Mrs. C. Trotter on Sunday.

Mr. and Mrs. Dewey Collins spent Saturday in Montgomery.

Mr. Hubert Sharpe of Corinth Mississippi spent Saturday with his parents.

Miss Elizabeth Austin spent the week end in Selma. She attended the football game in Montgomery on Saturday night.

Mrs. Harry Thompson of Birmingham spent the week end at home.

Mr. Sam Pate spent a few days in Montgomery last week.

Mr. and Mrs. Ralph Pate are the proud parents of a son, born October 16. He has been named George Walter.

Mrs. Paul Marcus and son, Jimmie, of Lay Dam, spent Saturday with Mr. and Mrs. Ralph Pate.

Mr. and Mrs. Leonard Hayes had as their guests last Sunday, Mrs. J. H. Collins and Mr. and Mrs. Walter Robinson. Mrs. J. H. Collins and daughter, Hilma, are at present in Clanton with Mr. and Mrs. Walter Robinson.

Mr. Sam F. Wolfe who formerly lived with Mr. and Mrs. J. H. Collins was killed October 17 by falling off a bridge in Norfolk, Virginia. He was buried Sunday afternoon in Birmingham.

Miss Pauline Leslie spent a few days last week with Mrs. H. W. Marcus.

Miss Louise Fitzpatrick spent the week end in Birmingham.

Mr. and Mrs. Frank Thompson spent Sunday in Dadeville. Miss Margaret Carleton returned with them to spend two weeks with her aunt.

Mr. and Mrs. Turner Gamble spent Sunday with Mrs. Dudley Thompson.

Rev. Lawrence Stanley, Rev. E. W. Butler and Mr. C. M. Williams visit- at the Mountain Springs church Sunday afternoon. It was home coming day for the church.

Mrs. Jim Collins's father, Mr. L. F. Hester, died at his home in Birmingham on October 12. Mr. and Mrs. Collins and family attended the funeral. Mrs. Collins and Sarah Nell remained in Birmingham until Sunday.

Mr. and Mrs. Sidney Davenport are spending a few days in Thorsby visiting relatives.

Miss Hazel Maddox of Enterprise spent the week end with Mr. and Mrs. Roscoe Maddox.

Miss Naemi Turnquist spent the week end in Thorsby with relatives.

We are sorry that Herman Higgins, young son of Mr. Jim Higgins, broke his arm last Thursday.

Annual **KITCH SALE**

The Famous, Nationally Advertised

SELLERS KITCHEN CABINETS

Lead the way with these amazing inducements to modernize your kitchen now

✓SPECIAL PRICES! ✓SPECIAL TERMS! ✓SPECIAL TRADE-IN ALLOWANCE

✓and 50 Pieces of Dishes and Stainless Cutlery Included

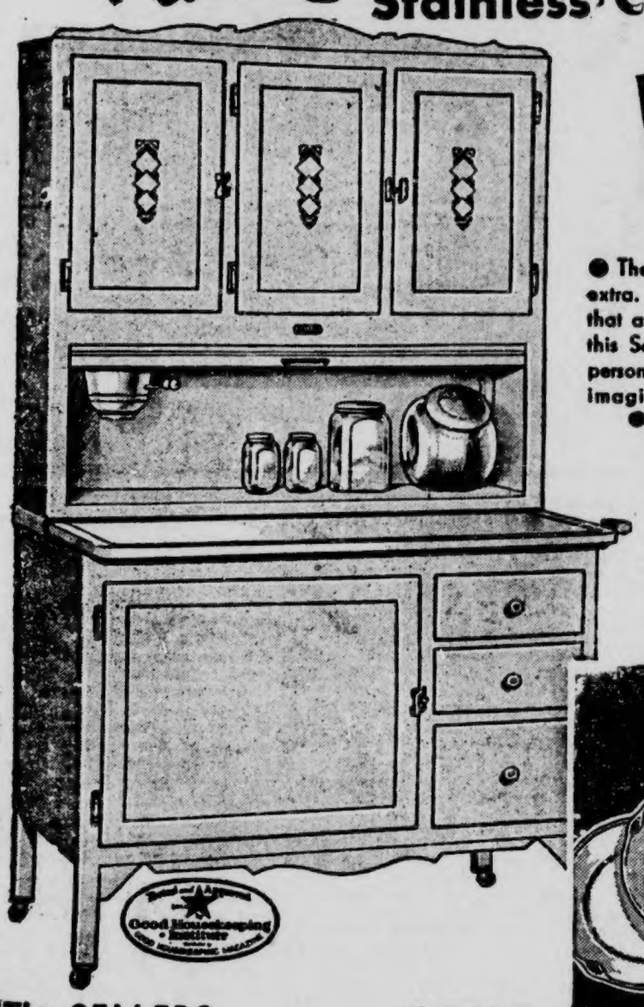

free

● The dishes and cutlery do not cost you a penny extra. Every home needs and can use these extras that are yours with each SELLERS Cabinet during this Sale. The dishes—a complete service for six persons—are just the prettiest pattern you can imagine, and high quality, too—not seconds.

● As for the cutlery set, the sturdy ferrules hold the blades and tines firmly in the moulded marbelized green composition handles—they'll not come loose nor will the handles fade or discolor. Set consists of 6 each table knives and forks—a large slicing knife—a heavy butcher knife—a fine paring knife—a handy pastry server and spatula, and an unusual general purpose kitchen knife.

This SELLERS Exactly as Pictured..... 54.50
Less TRADE-IN Allowance 5.00
49.50

Including ALL EXTRAS

Keep Young with a SELLERS

The Only Cabinet Offering These Labor-Saving Features

1. Automatic Base Shelf.
2. Ant-Proof Casters.
3. NON-Jamming Drawers.
4. Genuine *Steinless* Porceliron Top.
5. Bakelite Pulls.
6. "Baked-On" Finishes.
7. Rust-Resisting Hardware.
8. All-Metal Flour Bin.
9. Klear-Front Curtain.
10. Large Bread Box with Cutting Board Cover.
11. Mouse and Dust-Proof.
12. NON-Warping Doors.
13. Food Chopper Block.
14. Racks and Trays on Doors.
15. Hardwood Throughout.

Every Sellers Model Regardless of Price Carries Sellers Guarantee

● Sellers is the cabinet that spells "freedom" from kitchen drudgery. You know what SELLERS means in convenience, work-saving equipment and thoroughly fine construction. It's a big, roomy, full-size cabinet with amazing storage space and the 15 Famous Features that have made SELLERS famous. Make your selection from any of the beautiful SELLERS in our stock of the newest colors and styles.

free to Every Woman Visitor

Guaranteed accurate glass measuring cup given to every woman who receives a demonstration on Sellers Cabinet during sale.

COME FOR YOURS AT ONCE!

SALE STARTS SATURDAY..!

...and continues until this special shipment is sold. We urge you to come early for such wonderful cabinets will sell on sight at the special prices we now offer!

TIFFIN FURNITU

Fox Building, South of Court House "Your Credit Is Good"

DATE INCOR

EN FURNITURE
VEEK

Everything in our store for the Kitchen is included in this ANNUAL KITCHEN SALE WEEK

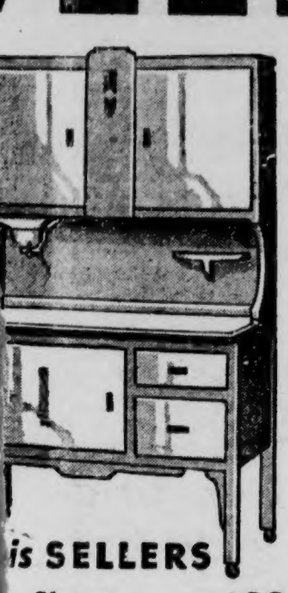

is SELLERS
s Shown $29.50
DE-IN Allowance 5.00
ALL EXTRAS $24.50
If You Act NOW!

re spending needless hours and wasting nergy doing useless "extra" work in an ed, unhandy kitchen which steals away th and happiness, here is the opportunity ong wished for—a chance to MODERN- kitchen with a new SELLERS work and Kitchen Cabinet . . . No other kitchen saves so much unnecessary work or helps long those countless kitchen chores that time and energy.

ow to stop wearing away your life with hen drudgery. You don't have to spend urs of every day doing needless kitchen eaves you tired and worn out when you fresh and happy to spend the evening our family or friends. A SELLERS Cabi- it all so unnecessary Talk it over with nd decide to get your SELLERS NOW can not only get it at a special price, ou can also get the EXTRAS included— l set of dishes and helpful new cutlery fer is for a limited time only DECIDE

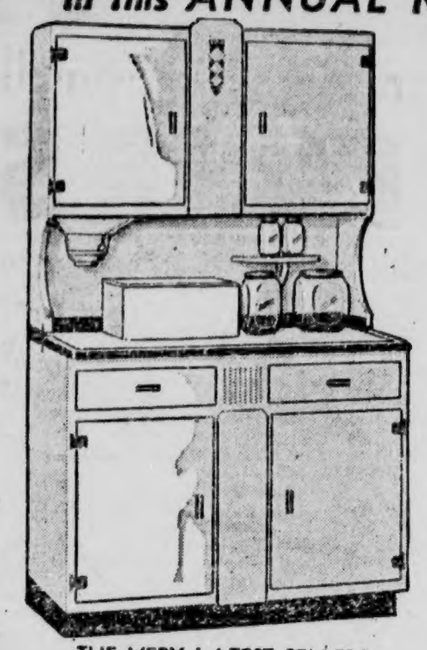

THE VERY LATEST SELLERS
Beautiful and stylish yet serving every practical kitchen need.

A sturdy Windsor type set in charming color combinations.

DOUBLE PURPOSE STAINLESS PORCELIRON TABLE
with concealed extending leaves. Beautifully decorated.

THE NEWEST SELLERS SUITE
with clever folding leaf. Extended seats six comfortably.

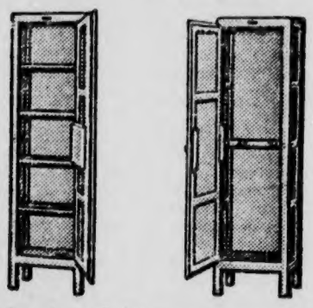

The handiest of all for extra storage room —Sellers Quality Utility Closets.

A BASE for that odd space where you need extra storage and table room. Several sizes and styles.

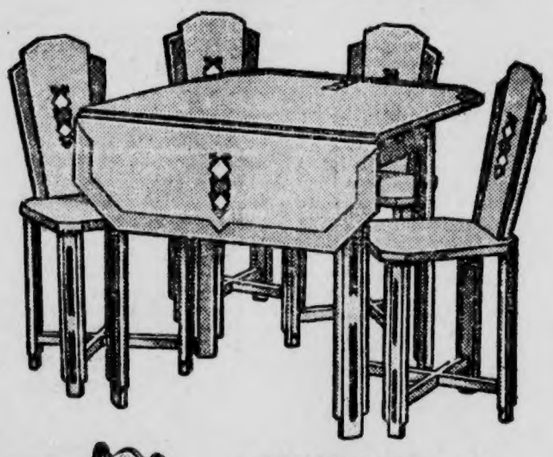

MODERNE DROP LEAF
Just the right set for small space. Strong and sturdy.

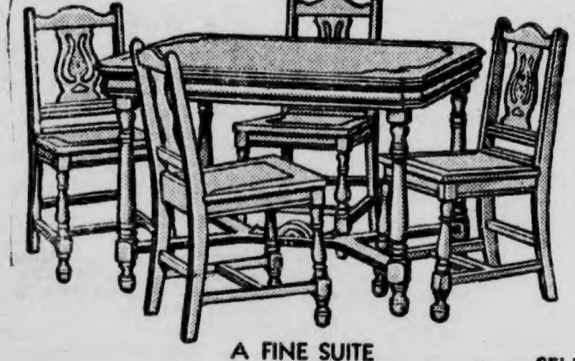

A FINE SUITE
with automatic lock and slides.

SELLERS Quality Stainless Porceliron Work Table. Several color combinations.

Imagine This Lovely New Kitchen In *YOUR* Home!

SELLERS STEP STOOL in finishes to match your cabinet.

The famous SELLERS Space Saver —double the capacity of any other style.

During This Sale . . .
The 32-Piece Dinner Set
SHOWN ABOVE
Included with ANY Sellers Breakfast Set
AT NO EXTRA COST

1
DELIVERS
VERYTHING

E CO.
Clanton, Alabama

MORE THORSBY NEWS

Christian Endeavor News

The executive committe of the Christian Endeavor met Sunday afternoon, October 1, 13 for the purpose of appointing the various members of the society to serve on committees. A complete list of all the officers and their assistants are as follows: Mr. Richard Peterson, president; Miss Ruth Higgins, vice president; Miss Mary Maude Knight, secretary and treasurer; Miss Ruth Primm, corresponding secretary; Miss Juanita Each, organist; and Miss Elizabeth Glasson, sponsor.

Miss Margaret Golson chairman of the Lookout Committee, with Miss Bernice Robinson and Mr. Bernard Adams as assistants. Miss Lois Rister, chairman of the prayer meeting committee with Miss Blanche Morgan and Miss Ruth Higgins as assistants. Miss Sarah Green chairman of the Missionary Committee with Miss Lassie Rascoe and Miss Callie Nations as assistants. Miss Sarah Nell Collins, chairman of the Music Committee with Miss Juanita Each and Miss Mary Frances Duke as assistants. Mr. Leroy Peterson, chairman of the social committee, with Miss Mary Nell Pate and Mr. Robert Weems as assistants. Mr. Fred Blankenship, chairman of the press committee, with Miss Mary Annice Polk and Miss Ruth Cosby as assistants. Miss Ruth Cosby, chairman of the whatsoever committee with Mr. Hilliard Baggett and Miss Mary Christ as assistants.

Christian Endeavor News for Oct. 20

The Christian Endeavor had a very interesting program Sunday evening. The program centered around this topic, "The Chains of Prejudice." This was discussed under the following headings: "Why we Dislike people," "Groups that we dislike,", "Breaking down Prejudices", Christian Actions". The whole membership took part in the discussion. Miss Sarah Green was the leader.

Thorsby Institute News

Last Saturday night Miss Katheryn Foss gave a voice recital at Thorsby Institute. The program given was the same as the one that she gave at Piedmont in her graduating recital. She sang in German, Swedish, Italian and English. She had memorized the songs and put a great deal of expression into her singing. She sang some very difficult songs with apparent ease and accuracy of tone. Miss Foss was accompanied beautifuly by her Piedmont college class-mate, Mrs. Milton White of Phoenix City, Alabama.

Monday morning at chapel Dr. Henry J. Bennett, a brother of Mrs. F. B. Ensminger and a returned missionary from Western Japan, gave a most interesting talk on Japan. Thorsby Institute is fortunate from time to time in having a variety of speakers at the daily chapel programs.

A week ago Monday Mrs. Jamie Sutlive, mother of Mr. V. H. Sutlive, who is a teacher at Thorsby Institute, gave a talk at chapel about New London, Connecticut, where she had been with her son and family for a year. She saw many interesting things which she told about.

A week from Saturday night, Nov. 2, at 7:30 p.m., the second open meeting of the Helen Keller Literary Society will be held. The program will consist of songs, plays, and living pictures from "The Simkins-Family Album". Every one is invited to come. The admission will be ten cents.

In the girls volley ball game between the clubs on Wednesday — the Pushmatahas won.

In the boys volly ball game between the clubs on Monday the Pushmatahas won.

A. B. FOSHEE
Attorney-at-Law
Upchurch Bldg.
CLANTON, ALABAMA
9-6-35

THE CHILTON COUNTY ABSTRACT CO.
Clanton, Ala.
Office Over
MAZAR'S STORE

C. O. LAWRENCE, M. D.
Upchurch Bldg.
Phones: Office 186; Residence 115-W; Office Hours
9 to 11 a.m. and 2 to 5 p.m.
Sundays by appointment only
Special attention to diseases of Eye, Ear Nose and Throat

H. T. DONOVAN, M.D.
CLANTON, ALA.
Eye, Ear, Nose and Throat
Office, Dr. Arthur Johnson's Office Building
Phone—Day or Night—195
Office Hours:
9 to 11 a.m., and 2 to 5 p.m.
Sunday by Appointment

J. OSMOND MIDDLETON
Lawyer
Office in Walker Building
Clanton, Ala.

Mrs. Ludie Espey of Birmingham spent the past week end with Mrs. T. E. Wyatt.

Mr. C. B. Huett of Verbena Route was a visitor in Clanton last Wednesday.

MUSIC APPRECIATION CLUB SPONSOR ARTISTS NOV. 8th

Two real artists, ertrude Peterson and Lucy Lewis, who have been brought to Alabama through interest and efforts of Christine McCann, will appear in Clanton on Friday, November 8th.

These two young ladies are harpists of broad note, and their effectiveness on the stage, their gracious appearance elicit the admiration of their audiences.

NELL'S Eat Shop

Located Near Clanton's Fine New Post Office

One Meal Taken Here Will Convince You of our Superiority.

We Specialize in Regular Dinners, Western Steaks, Short Orders, and Coffee that is Second to None.

We Invite You To Eat With Us.

NELL'S Eat Shop
First Ave. — Clanton

ITCHING SORE SCALY
SCALP
DRY BALD PATCHES CRUST

Most scalp troubles involve a parasite of some kind—a living organism that causes infection with resulting itch, scales, crust, thin and falling hair. Here, at last, is a treatment that not only destroys the parasite but helps repair the damage done. It is Dr. Porter's Antiseptic Healing Oil and it works wonders in correcting scalp and skin troubles. Stops itch almost instantly. Softens and removes crust. Cleanses and stimulates the whole scalp, making it white and wholesome and promoting growth of new hair.

Dr. Porter's Antiseptic Healing Oil is made by the makers of Grove's Laxative Bromo Quinine and is sold by all druggists at 30c and 60c with guarantee of satisfaction or money back.

THREE-WAY PAVING OF SELMA ROAD IS AUTHORIZED BY WPA

Authorization to begin work on the paving of the "three-way" road from Clanton to Selma, or rather that part of the road that is not already paved, was given Monday by Ray Crow, deputy administrator of the Works Progress Administration of Alabama. Numerous other three-way projects over the State were authorized.

CHERO BOTTLING COMPANY OFFERING CASH PRIZES

Mr. Horsley White, local distributor for Chero, the new Cola drink, announces a plan whereby two cash prizes—one for $10 and one for $5—will be given to local organizations turning in the most votes by collecting Chero crowns. Also the crowns are worth one-half cent each.

Turn to Mr. White's adv. elsewhere in this paper and get the full details of the arrangement.

JOHN JACKSON HAS STORE IN FAIVIEW COMMUNITY

Mr. John Jackson wishes his friends informed that he is now operating the store and filling station on Clanton Route 3, eight miles southwest of Clanton on the Billingsley road. He has a grist mill in connection with the other business.

Mr. Jackson extends an invitation to his friends to visit him at his place of business.

Do you want a beautiful Lawn for this Winter? Plant Yard Rye Grass now and be assured of a beautiful Lawn throughout the Winter. Let us suggest latest methods of planting and the best fertilizer to use.

CHILTON COUNTY EXCHANGE, Inc.
EVAN PARRISH, Mgr.

JUST RECEIVED
A shipment of Fine WESTERN MARES. Ages from 2 to 6 years old. For SALE or TRADE. Come and see them.
R. W. LOWE
South Clanton, Ala.

MOSQUITOS

Don't let Mosquitos disturb your sleep. Use FLIT Fly Spray. We have a special close-out price for this type Also several small fly spray at a bargain.

CHILTON COUNTY EXCHANGE, Inc.
EVAN PARRISH, Mgr.

RRECT

TORN PAGE

The UNION-BANNER
Published every Thursday at Clanton, Chilton County, Alabama

T. E. WYATT.....Editor and Publisher

Entered April 15, 1913, at Clanton Alabama, as Second Class Mail Matter, under Act of Congress of March 3rd, 1879.

SUBSCRIPTION PRICE:

One Year	$1.50
Eight Months	1.00
Six Months	.75
Four Months	.50

(All Subscriptions Payable in Advance)
PHONE 63

NEXT YEAR — THE NEW DEAL

Next year, as in the past, the American people primarily will be voting not for somebody and something, not so much their likes or dislikes. The question here is not the wisdom of a theory but the existence of a fact, a fact, a condition, not readily to be changed.

The people voted their dislikes three years ago. The G. O. P. can see to it that it does not give them the chance to do it again. It will be an easier task than it was in 1932, because it is the New Deal this time that will be on the defensive The minority will have to offer something that will be more likable than what the people now have. It cannot do that by offering what has been rejected. But it can win support by offering correction of unworkable policies and pledging itself to what is fundamental to national recovery—that is, constructive, sound, trusworthy and enlightened administration. — Kansas City Star.

It is said that the up-to-date meat markets are now buying refrigerated steel safes in which to keep the pork chops over night.

It is said that the government will try to find a place for the idle jazz bands of the country. But who ever heard of a jazz band that was idle?

NATIONAL AFFAIRS

(By Frank P. Litschert

The principal topic of newspaper dispatches and of conversation is at this moment the between Ethiopia and Italy. We are being furnished with maps showing the positions of the armies and the strategic points together with the progress which is being made by the invading European forces. The Ethiopians are steadily falling back, although the campaign has barely begun and the defenders have not yet elected to make a defensive stand, and the general consensus of opinion in the United States seems to be that Mussolini has as good as won. One hears nearly every time the subject of conversation comes up that, no matter how brave the soldiers of Haile Selassie may be, it cannot be expected that their antiquated arms will stand up against Italian warships, tanks, poison gas and machine guns. Science has taken the romance out of war. The victory no longer goes to the men with the stoutest hearts but to those who have the modernest weapons and the most of them.

In view of all this, isn't it about time that we draw a lesson for Uncle Sam out of the Afro-Italian conflict? The frist thing we naturally do is to express thanks the United States is out of the mess, that because of the wisdom of many of our statesmen, we have elouded membership in the League of Nations and the World Court, and can therefore take an independent position, offering our neutral services in the cause of peace if and when the opportunity presents itself. But there is another "horrible example" for us in all of this cruel carnage and destruction. Ethiopia is comparatively defenseless so far as military equipment is concerned. She is being invaded by a foreign foe in search of her undeveloped treasures, her towns are being bombed and her women and children have suffered in the carnage. And all of this is happening because Ethiopia was not prepared for modern warfare. Haile Selassie possesses no navy; he has few machine guns, fewer tanks and airplanes, and what equipment he possesses is for the most part supposedly out of date. Therefore Ethiopia must suffer, just as China and other nations who failed to prepare for national defense have suffered.

If Ethiopia possessed a good navy there would not be so many hundreds of thousands of Italian troops in a threatening position. If she had a modern airplane fleet and other military equipment, Mussolini would not be so anxious to hunt for Ethiopian minerals. With the defenses which nature has afforded her she would be practically impregnable, or at least the game of subduing her would not be worth the candle. Now it may be answered that Ethiopia is too poor to maintain a navy big enough to defend herself, too poor to equip her armies with the latest weapons of warfare. Perhaps this is true. She could not be expected to compete with a modern Europeon power in that respect. But she is being compelled to suffer the consequences—invasion and perhaps worse.

It is here that Uncle Sam ought to draw a real lesson. We have untold natural wealth, far greater than any Ethiopian would dream of. We are separated from Europe and Asia by watery barriers in the form the Atlantic and the Pacific. But we are not too poor to provide an adequate defense for the people of the United States against predatory powers abroad, and we have the genius to prepare such defense. The experience of Ethiopia proves that adequate defense is necessary for peace. The cries of the pacifists that we ought to disarm in the interests of peace to furnish an example for the rest of the world are completely answered by the experiences of Hailie Selassie with Mussolini. Therefore the efforts of certain alleged pacifists, who would sabotage American defense, without waiting for a general disarmament which would include even Soviet Russia, is little short of treasonable. When any pacifist well intentioned or otherwise, tells you that the urge for war, just point out to him the case of Ethiopia. It is a complete answer. Since the deplorable war broke out over there many professional "pacifists" are shouting that the world has gone mad. Perhaps so. But experience shows that the best way to keep the mad dog away from America is to maintain adequate defense.

OUR FARM EXPORTS (?)

Commenting on the report of the U. S. Chamber of Commerce concerning exports and imports of farm products to the United States, the Washington, D. C. Herald says:

"While farmers are burning harvested crops to stay within arbitrary limits prescribed by the AAA, imports of wheat, oats and other crops have jumped to a record high point, U. S. Chamber of Commerce figures disclosed yesterday.

"Never before in the history of the country have foreign -agricultural products so invaded the American market. Statistics show that if the trend continues American farmers will lose not only their fast-slipping export markets, but their domestic markets as well.

"The fact that the United States with its tremendous supplies of meat products, wheat, corn, oats, barley, rye and other staples should be importing them in large quantities probably comes as a shock to many, but here are some of the figures:

"Meat products imported for the seven months ending August 1 totaling 67,202,628 pounds, compared with 32,066,458 last year.

"There were 23,269,074 bushels of corn imported compared to 176,659, and 10,084,107 bushels of oats compared to 173,468. There were 7,907,760 bushels of rye and 4,768,668 bushels of barley imported, according to the Deartment of Commerce, while the same source discloses neither of these crops was imported for the same period in 1934."

All along the line there has been an increase in our form products importations. In 1934 we imported no tallow and no cottonseed oil. This year we have brought in over 176,000,000 pounds of tallow and more than 122,000,000 pounds of cottonseed oil. Importation of cattle hides has nearly doubled while we have brought in 66,000,000 pounds of peanut oil against 700,000 pounds in 1934 an increase of more than 1,000 per cent."

Of course the freetraders may argue that the amount of our importations is small compared with our total use. Yet they used to talk about the very great importance of the 5 per cent of products we exported as compared with the 95 per cent absorbed in the home market. So they would have you believe that exports are very important but that imports are unimportant in their effect on the producers. There is something screwy about this kind of argument.

The fact is that our favorable balance of trade has been steadily shrinking. If we consider invisible exports of money, such as that spent by tourists abroad and that sent home to relatives by aliens in the United States, the fact is that the balance is against us. What becomes of Secretary of State Hull's argument that we must lower our tariff and get more imports to have more exports because our "favorable" balance of trade is too large? Your guess is as good as anybody's.

There is something almost pathetic in the situation with the State Department lowering tariffs by agreement in an effort to get us large exports while the AAA is seeking to cut the size of our crops until we have nothing to export. But any pity should be expended on the American producer not on the "statesman". In this contest of cross purposes Secretary Wallace seems to have won the first round, sided as he had been by the weather. He has been able to beat Mr. Hull to it because it has been brought that the farmer has nothing to export, and not even enough for the home market, so that our agricultural imports are increasing by leaps and bounds.

Of course farm prices are high, but the foreign farmer is benefitting the most because he is selling what the American farmer does not possess to sell. And the housewife is footing the bill with the processing tax added for good measure.

IS THE CONSTITUTION DEAD?

If there be those who have been thinking that interest in the Constitution of the United States is dead they had better reconsider the evidence. The violence done the federal charter, either directly or indirectly, or proposed for the future, by the New Dealers has awakened a tremendous interest in the historic document, a discussion of its meaning and a purpose to study its revisions.

This awakening has been manifest all over the nation, and was reflected in the oratory which characterized Constitution day recently, in resolutions adopted, in discussion of the subject in high school and college classes, and in a general giving of attention to governmental construction and department responsibilities.

The State Journal wondered just how much interest there was in the Constitution hereabouts. As a sort of feeler and as a contribution to good government, this newspaper printed several thousand copies of the entire text of the Constitution, and offered them for distribution, hardly daring to predict whether or not they would be called for. But the copies were eagerly sought by citizens in all wakes of life in and around Columbus, and additional tens of thousands of copies were printed and called for.

The State Journal takes this incident as indicating clearly that the Constitution is not dead, that consideration of it is not passe, and that there is an intelligent determination that it shall be preserved and protected against the assaults of those who would do it violence.—Ohio State Journal.

Beverage rooms will be permitted to provide their patrons with potato chips, which suggests that the Ontario Liquor Commission is not blind to the interests of agriculture.—Toronto Mail and Empire.

51,000 CORPSES

In the eighteen months that ended June 20, 1935, 51,200 persons met death in motor crashes in this country. More than 1,300,000 were injured.

The bare statistics, though provoking as they are, cannot give an adequate picture of the horror of major automobile accidents. Figures cannot express broken bones—mangled bodies—crushed Skulls—obliterated features—decapitated bodies—and all the rest of the results of fatal motor crashes. Nor can figures picture the tragedy of parentless children and broken-hearted dependents of the victims of recklessly driven cars.

In a recent article in Readers' Digest, F. C. Furness wrote: "A first-class massacre is only a question of scale and numbers—seven corpses are no deader than one. Each shattered man, woman or child who went to make up the 36,000 corpses checked up last year had to die a personal death."

That is worth thinking about next time you take the wheel of your car. Driving at excessive speeds may, if you get away with it, save you ten minutes in a fifty-mile run. If you don't get away with it, it may mean your death, or the death of an innocent party. Passing on hills and curves, weaving through thick traffic and taking other chances may save you a minute or two more—or it may mean a crushed body on the pavement, its bones twisted and broken, its eyes staring and sightless.

It's up to you—to everyone who drives a car. Is recklessness worth its horrible cost?

MAN IN THE MOON

NEW COTTON PLAN

We wonder just how the new proposed plan for controlled production cotton is going to suit the masses. Right off, I imagine there will be some who will kick at the new plan, but I do not believe there will be as many kickers at this plan as there are at the present one.

The new plan calls for three amendments to the present plan. (1) That the production allotment be based on the number of dependents on a farm—hence, a big family would be allowed to grow more tax free cotton than a small one. In this manner the production of cotton would be based on population, and not on numbers of acres, or past production records. I believe this to be a more fair division, and there certainly would be no chance for graft in production allowance, as is the case now.

(2) That the penalty for over-production be along the same lines as that in other lines of endeavor. It is a potent fact that the tax on cotton over the production allowance figure is nothing more nor less than an income tax. Now, in the case of the cotton farmer, this tax amounts to 50 per cent of the overproduction, while with salaried people, wage earners, industrial workers, etc., this income is only a small part of that collected from farmers.

(3) That an embargo be placed on all imports of raw cotton, manufactured cotton goods, and all by-products of cotton until the domestic cotton production is exhausted.

It is pointed out by advocates of this new plan that if officials should find that such a production program would cause an overproduction of raw cotton, a pro-rata reduction could be brought about, with the peg-price raised by the same percentage as the quota, allowing the farmer an income commensurate with his needs, yet, removing the problem of a surplus.

We think this a fair plan. There may have to be further details worked out, such as the amount allowed per family member, the peg price per pound, etc., but in the main, the idea is a sound and workable one. The plan is being submitted to Sen. John H. Bankhead, originator of the present program.

THE OPENING GUN

Two years ago we were told by Democrats over the country that President Roosevelt would not have to even stage a speaking tour in order to be reelected in 1936. But it seems times have changed in these two short years.

Various elections on the Atlantic seabord have proved to both Democrats and Republicans alike that this section of the country has gone thru a complete reversal of opinion. In the New England states these elections have shown Reublicans taking over the reins of government from Democrats who were carried in on the giant Democratic wave of 1932.

Of course this has been quite heartening to the national Reublican party, and, in like manner, the Democrats have read their handwriting on the wall in this section. Consequently, Mr. Roosevelt did not open his new campaign there, as he did in 1932. That year he was quite confident of the support of the eastern part of the country before he even fired a gun in the mid-west and far west. Now, knowing the futility of any of his efforts in the east, he has shot his opening gun in the mid-west "America's bread basket".

Recently he made a speaking tour through the middle section of the country, whooping it u pfor the AAA. It was not an official campaign tour, yet it was so recognized by both parties. Reports from Democratic quarters were that his speeches were well attended, and received a warm reception everywhere. However, newspapers from the very section where he appeared had an entirely different story to tell. They, too, reported good attendance, but declared that farmers came in to hear the president and judge for themselves if he had anything new to offer in the way of a farm program, and finding none, were quite disappointed.

So, with the east a Republican concession, the mid-west the same big question mark it was before 1932, and the far west chafing under the restraints and restrictions of the New Deal and threatening to jump back into the Republican fold, at the slightest provocation, the picture seems to leave only the South as firmly safe for the Democrats, and even that has crumbling edges, with Kentucky and one or two other states apt to slide over on the Republican side of the ledger.

THIS BREATHING SPELL

After about three years of monarchistic control, the president only recently declared a "breathing spell". He said that he believed that his New Deal had accomplished its purpose, and that the nation was now due a breathing spell. Some Democratic commentators think the president's term was not so apt, as the term "breathing spell" leaves the impression that heretofore the nation has been under some kind of pressure.

That is just what we, as well as many other Republicans, have been contending, that we were under unwarranted pressure. And we have contended all along that if this pressure could be removed, business would pick up of its own accord faster than it was doing under pressure.

What gives us a laugh, though, is the turn that Democratic editors took in giving the president credit for "allowing" the breathing spell. It seems that they look on it just as they would if the warden of a prison should suddenly go soft-hearted and decide to allow all prison inmates a day of rest—giving us something extra, as it were. Really, what the president did was only to relinquish what little iron rule the supreme court had left him when it turned thumbs down on the NRA. He merely allowed the country to go back under the same style as it was before his high-handed NRA went into effect, which, as stated before, we contended right along would be best after all, and would have to be done in the long run. In short, Mr. Roosevelt's breathing spell was a hard loser's give-up shot. Now, the term "breathing spell" denotes more tribulation of the kind served in the past to be served in the future, but we do not believe Mr. Roosevelt will try anything so high and mighty again this term. The time for reelection is too near, and, too, he has had proved to him that he is not going to be able to get away with his autocratic tactics any way. Therefore, he has tried to save his face as far as possible, and has "allowed" this breathing spell. We predict it will be a long breathing spell.

Statistics given out since the breathing spell began prove our contention that we are better off without the NRA—trade figures go to prove it. And between the reversal of public opinion regarding the New Deal since the public has had a chance to realize the futility of it all, and the bomb shells the supreme court has lighted beneath these high and mighty New Deal ideas, the whole New Deal is proving to be the colossal flop we predicted all the while.

HOW FARMERS FEEL

Nothing makes a person as mad as to be made to feel that someone "looks down upon" him. Ever since I have been knee high to a duck I have heard fun poked at rural people—not to their faces, mind you, for these sturdy sons of the soil will take a poke at the nose of any smart guy who would be so indiscreet. But the fact remains that, for the most part, city and town people seem to feel some kind of superiority over their rural cousins. Why this should be the case I cannot imagine—I know only that it is true.

In the controversy which has held forth for some time, and is still a moot question, concerning whether farmers are better off now than under the old cotton plan, I have heard many discussions of the needs of farmers. Many times I have heard merchants—Clanton Merchants, too—say that farmers should not have to buy anything to eat. Nothing makes me madder than to hear some merchant who depends on the trade of country people for his own living break out with an assertion of this kind. Take away the purchases of foodstuffs in Clanton which the rural people buy, and about half the food stores in Clanton would have to close their doors.

There are Clanton merchants who have the brass to say that farmers should raise all they eat, and, if you press them, they will leave with you an impression that they believe that most any old kind of clothes are good enough for farmers. In my estimation, the rankest backwoodsman has a right to as good food, as good clothes, and as nice a home as his city cousin. His children have just as much right to a good education as the child in town. He has as much right to drive an automobile as anybody, no matter what his vocation. And, in nine cases out of ten, if the snickering "jelly bean" city boy had to work for his money as hard as the farmer does for his, the farmer would dress the best on Sunday. The next time you hear some "city slicker" make a wise crack about the appearance of a farmer, you can safely put it down in your little book that the farmer carries the difference in his head, and not on his back.—Man in the Moon.

POOR ETHIOPIA

The struggle between Italy and Ethiopia is now on. We have it from the Italian propagandists themselves that what their government is seeking to do is to civilize Ethiopia. It seems that that country is in a backward and barbaric situation which needs some enlightening treatment from a civilized state. Besides, Ethiopia is said to have some valuable mineral deposits which might be used to enlarge Mussolini's place in the sun. For years the Fascist dictator has been preaching bigger and more active Italian families. Now he discovers that Italy proper is so small there is no place to locate the increasing population. So he has set about civilizing Ethiopia to make a little room for surplus Italians.

The civilizing treatment may be a little rough, but Mussolini and his generals feel that it is bound to succeed. It consists of approaching the Ethioians with mustard gas, tanks, heavy artillery, bombing planes and other instruments of advancing culture. Since most of the Ethiopians are so barbarous they don't ever wear shoes, we are informed that the invaders plan to teach them a lesson by scattering over the sidewlaks a chemical which will burn holes through the soles of a naked foot, even an Abyssinian foot.

The rest of the world in properly horrified by the adventure in advancing European civilization. Great Britain is especially horrified and France doesn't like it either. Hitler is saying nothing because he seems still waiting to see what kind of language will be the most profitable.

England and France have a right to feel horrified. For several generations they practiced the same sort of civilizing on poor ignorant natives that the Italians are now using. By getting in early they were able to grab off enough territory to take care of their needs indefinitely. They found that it was no longer necessary to go civilizing with shotgun and bayonet so in recent years they have given up the practice—especially since there doesn't seem to be much left that is worth the effort. They are properly chagrined that Mussolini is doing something which they outgrew more than a dozen years ago. Great Britain is chagrined some more because Mussolini's drive might endanger some of her Egyptian interests and the Suez Canal route. France is chagrined further because Mussolini has almost succeeded in putting her on the spot. She o-kayed the Italian adventure some months ago in return for a promise of help at home, and then found that John Bull, another of her assistants, didn't like it so well.

So, taken all in all, there is a tremendous uproar. Mussolini is going ahead to shoot the barbarians full of civilization and Great Britain and France are chagrined because he has "stolen their stuff," so to speak, although the copyright seems to have expired years ago.

If the thing keeps up and Mussolini goes fare enough and fast enough the European propagandists will do their best to involve Uncle Sam seriously against Italy in the "interest of the poor Ethiopians.' But if a compromise can be arranged the fight will be localized and it will all end in Haile Selassie's paying the bill, both to Mussolini and John Bull. Of course this may be expensive but it costs money to be civilized.

In the meantime let us hope that Uncle Sam conitnues to mind his own business.

Scientists of the University of Southern California have learned how to extract sugar from dahlias. They say a lot of girls on Broadway who are not scientists, long ago learned how to extract sugar from daddies.

After December 1 a scofflaw will be a fellow who eats bootleg potatoes.

Japanese crowds march the streets crying: "Down with Italy!" and "Rescue Ethiopia!" It is a happy idea. How about letting Japan do the rescuing?—Toronto Mail and Empire.

One of our prairie states friends says that the weather in his neighborhood is the most unreliable thing on record. Oh yeah? Did you ever take a fling at the stock market?

With the lightest receipts since 1872 at Chicago the other day, hog prices dropped fifty cents a hundred because of poor consumer demand. Which shows how the housewife loves the processing tax.

In Lithuania a lot of people stood in line all night in order to get into the polls and vote. They wouldn't do that in this country unless they were trying to get a seat to the world series.

On Commercial Street today five men were laughing at a weak minded man. And yet the w. m. m. was the only man of the six who had paid his taxes.—Atchison Globe.

POTATO NULLIFICATION

One of the AAA's biggest problems has been the potato control legislation passed by the last Congress. Unheralded and unknown to most of us, it burst across the sky with meteoric brilliance when a few enterprising newspaper correspondents published in their periodicals the fact that it regimented every man who grew a few bushels of spuds, provided for potato stamps, and against potato bootlegging, and was designed to raise the price of the humble tuber to the point where it could look porkchops and bacon in the face without blushing.

So great was the outcry from small potato raisers and householders already bedeviled by the high price of flour and pork products that there was intimation it might be impossible to enforce the regulations because Senator Long had filibustered an appropriation bill to death. Some friends even intimated that the passage of the potato regulation act was a Republican plot to put the Brain Trusters "in bad" with the housewife. Later it developed that the act was sponsored by a true and loyal Democratic statesman from North Carolina.

But at any rate the agitation against potato regimentation had its effect and newspapers of October 3, quoted Secretary Wallace that "I am going to do all I can to avoid enforcing the Potato Control Bill." Later he is said to have added, "I've merely indicated my own attitude."

But the good secretary reckoned without all his host. The potato moguls from every state which boasts of potato moguls assembled in Washington in a belligerant mood. Their expenses were paid not by the AAA or any other branch of the government. They dug down in their own jeans and bought their own tickets because they were angry and wanted to do something about it.

The session in a department of agriculture edifice was a stormy one. The potato moguls were really sore about the statement credited to Mr. Wallace that he would do what he could to avoid enforcing the potato bill. Late in the session Secretary Wallace is said to have appeared and made a "clarifying statement but only after the potato barons had intimated that the AAA had been bluffed out of its potato regulation plans by the Liberty League or Congressman "Jim" Wadsworth who had announced that he would raise as many potatoes as he pleased.

Secretary Wallace is said to have smiled beneficiently to the assemblage and to have explained that his personal attitude in no way altered the enforcement of "Compulsory legisaltion." It is said that he also suggested a referendum to find out just how much support the potato act has among the spud growers of the country.

The significant thing is not the division of opinion among potato growers on the regulation law. It lies in the fact that the secretary of agriculture proposes according to the press, to do what he can to avoid enforcing the law. Is it an intimation that he desires to render aid and comfort to potato bootleggers or that he thinks there are more votes to be saved in not enforcing the act than votes to be gained in enforcing it?

The time was when people had an old fashioned idea that when Congress passed laws it was the duty of the executive department to enforce them. Mr. Wallace is a very important member of the executive department. But evidently the impression that laws were passed to be enforced belongs to the horse and buggy days. If we are going to have a referendum why not let the potato growers vote on whether or not they want to have the law enforced. What is a little thing lake the constitutional rights of Congress among friends?

And to think what that sturdy Democrat Andy Jackson said and did about nulification!

CLEVELAND WARNED

"No thoughtful American," Cleveland said, "can shut his eyes to the truth, that when our people regard their government as the source of individual benefit and favoritism, and when their interest in it is measured by the extent to which they hope to realize such benefit and favoritism, our popular government is in dangerous hands and its entire perversion is alarmingly imminent.

"When, therefore, men in high places of trust, charged with the responsibility of making and executing our laws, not only condemn, but flippantly deride cheapness and economy within the homes of our people, and when the expenditures of the government are reckless and wasteful, we may be sure that something is wrong with us and that a condition exists which calls for a vigorous and resentful defense of Americanism by every man worthy to be called an American citizen."

We can look back now and wish that we had taken heed of the Cleveland warnings instead of turning the government into a gift shop and ridiculing old fashioned ways of living and buying. Today those who tried to follow the simple precepts are the backbone of the country, suporting hordes of free spenders and wasters.—Meridian, Conn., Journal.

The sum and substance of George Bernard Shaw's advice to Haile Selassie is, "Knuckle under to Mussolini and hang on to your job." What a sad joker that bird turned out to be. —Detroit Free Press.

An Oklahoma girl advertised for a husband and got him. The total expense for advertising, wedding outfit, etc., was $11. He died within a year, leaving her an insurance policy of $10,000. And yet some people claim that it doesn't pay to advertise.—Altoona, Kansas, Tribune.

AAA leaders are said to be trying to find a way to avoid enforcing the potato regulation act. But what is a little matter of law-enforcement among friends, anyhow? That goes back to the horse and buggy age.

25 YEARS AGO

News Items as Published in The Union and in The Banner, Issues of October 20, 1910.

Hon. John M. Atkins of Randolph county, is candidate for Congress from the fourth Alabama district, on the Republican ticket.

Speaking over the county in behalf of the Republican candidates are: Hon. E. E. Calloway of Coosa County, A. C. Smith and Judge L. H. Reynolds.

Mrs. J. W. Stanfield and daughter, Alice, have returned from Birmnigham after spending several days there.

Mrs. Patrick Smith and Mrs. Frank Crichtook in the fair in Montgomery last week.

Married this week—H. E. Cost and Miss Lillie Mae Hosey, C. J. Henley and Miss Juel Thomas, W. L. Downing and Miss Flossie Mims.

DATE INCOR

NEW and USED CARS

Our 1936 Dodge and Plymouth Cars are now on display and we would be pleased to have you look these over and let us make demostration before you buy. We also have a good line of used cars.

One—1935 Model V-8 Coupe.
One—1934 V-8 Ford Four-Door Sedan.
Two—Dodge Sedans.
Three—1929 Chevrolet Coaches.
One—1934 Model Plymouth Two-Door Sedan.
One—1933 Model Chrysler Coupe.
One—1932 Chrysler Four-Door Sedan.
One—Whippet ton and half truck.
One—Chevrolet Truck.
One 1935 Dodge Demonstrator low mileage.
One—1935 Four-Door Plymouth Sedan Demonstrator.

All the above cars are in good condition and priced to move. See Us B-4 You Buy.

Salesmen:

E. A. DELOACH,
H. W. DAVIS,
SEYMOUR REYNOLDS,
WITH

Smith Motor Co.

Dodge and Plymouth Dealers
Clanton, Alabama

West End Now Has an Auto, Junk or

Used Car Business

—x—

I have purchased the Auto, Junk or Used Parts Business of R. V. Watson (better known as the Tom Glass Stock) in Clanton, and I have moved this stock to my place in West End, where I will have more room for Junk Cars.

—x—

We will have a good mechanic, and will be glad to do your work, as well as sell you parts.

We Sell, Swap And Buy

Come On, Boys, to

C. Ray Glenn

West End **Clanton, Ala.**

CENTER HILL NEWS

We are thankful for the little shower Sunday morning—was enough to settle the dust at least.

Am sorry to say we have some in our community who are sick: Mrs. V. T. Cobb is in a very bad condition. Mildred Cobb is still confined to her home, though not in bed all the time. J. O. Cobb, who was sick part of last week, is out again. The little daughter of Mr. and Mrs. Lovis Thomas, who has scarlet fever, is improving. Grandma and Mary Price are both improving.

Those from this church attending the association last week were Mr. J. E. Cobb, Mrs. B. L. Cobb, Mr. and Mrs. J. W. Collum, Misses Irene Lesley, Mable Cobb and Mr. Vester Rodgers. All reported an inspiring association.

Mrs. J. C. Seay, and daughter, Nola Mae, and Mr. Frank Lesley spent Saturday night and Sunday with the family of W. I. Lesley.

Mr. and Mrs. J. E. Carey and children dined with the family of Mr. and Mrs. B. L. Cobb Sunday.

Some from here attended the singing at Mars Hill Sunday afternoon and say they hear some of the best singing they had heard in a long time.

Mr. and Mrs. W. H. Shaw spent Sunday with Mrs. V. T. Cobb.

Miss Lila Ellison of Sylacauga was here during the week end visiting her sister, Mrs. Paul Webb, and friends.

Miss Berney Dean Cobb was the dinner guest of Miss Mable Cobb Sunday, and on Sunday afternoon Mr. and Mrs. J. E. Cobb, Mable and Benny Dean visited the poor farm.

Mr. and Mgs. John Davis of Jemison visited Mr. and Mrs. J. E. Corey Sunday afternoon.

Others visiting at the home of Mr. and Mrs. V. T. Cobb Sunday afternoon were Mr. and Mrs. Jim Cobb, Mr. and Mrs. Earl Cobb and children of Oak Grove.

Mr. T. M. Miller is in Tarrant City for a few days this week.

Misses Pauline and Irene Lesley are visiting friends and relatives in Calera and Longview.

Every body remember next Sunday afternoon is our regular singing. Be sure to come and bring your new books.

Mr. and Mrs. William Price spent Sunday with Mr. and Mrs. Jess Matthews.

Some from here attended church at Jemison Sunday night.

On last Wednesday night we had a wonderful prayer meeting led by Miss Irene Lesley. Everybody is invited to attend our prayer meeting every wednesday night at 7 o'clock. Surely we can give God an hour of our time through the week if He gave all of His for us.

Come to Sunday school each Sunday at 9:30 o'clock. Believe you will get a reward for your efforts.

Make your plans for another planting of Fall and Winter Turnip Seed immediately after the next rain. You should also make plans to plant Austrian Peas and Vetch, following a rain.

CHILTON COUNTY EXCHANGE, Inc.
EVAN PARRISH, Mgr.

East View News

Our Sunday school is doing nicely now. We had 30 present last Sunday. Our Bible class is meeting every Sunday now, instead of once each month. Everybody come on and lets keep it growing.

Several from here attended the home coming at Mt. Springs Sunday.

Miss Marie Cox, who has been ill for some time was able to return to school Monday.

Mr. Lee Nelson from Tallassee was a week end visitor here.

Mrs. Sam Gray and Mrs. Bill Nelson visited Mrs. Spear Saturday afternoon.

Mrs. L. and Miss Bessie Prickett visited Mrs. Bill Nelson Monday.

STATE NEWS PARAGRAPHED

A Resume Of The More Important Events Of Interest Condensed To An Epitomized Form

Gov. Bibb Graves has proclaimed the week of Nov. 10 to 16 as "National Education Week.'

Work of remodeling and building an extension to the Gadsden Postoffice will get under way next month.

The McKinnon Hardwood Company has established a plant for the manufacture of shuttle stock near Greenville.

John Hare, member of the Talladega Police Department for the past 14 years, has been named acting chief of police.

The number of workers on WPA and other federal emergency projects in Alabama is expected to reach 52,000 by Nov. 1.

Gov. Bibb Graves has granted permanent paroles to 21 state convicts, but denied executive clemency to more than 15 others.

Following a plea of guilty, Addison Milligan, 41-year-old Morgan County farmer, was given a life sentence for the murder of Mrs. Lorene Daniel near Hartselle, July 8.

The model Tennessee Valley Authority-Lauderdale County electric kitchen, installed in the basement of the courthouse at Florence, will be opened to the public Oct. 26.

Checks for $7098.54 have been sent to each of the 67 Alabama counties by Comptroller Charles W. Lee as their share of the state six-cent gasoline tax for September.

Taking a tip from the town's name, the twin daughters of Mr. and Mrs. George Jones of Industry, are industriously cutting teeth—at the tender age of three weeks.

Luke Mathews, merchant, and Sydney Pritchett, Autauga farmer, were convicted in Federal District Court at Montgomery on 11 counts of conspiracy to pass and obtain counterfeit money.

The Birmingham Rotary Club presented Col. D. M. Weakley, superintendent of the Alabama Boys' Industrial school, with a sound-movie projection set at its weekly luncheon recently.

Rear Adml. Richard E. Byrd will reveal his latest Antarctic adventures through a movie and in his own words, when he makes two personal appearances Nov. 7 at Birmingham Municipal Auditorium.

The agricultural committee of the Alabama Bankers Association has issued a statement urging farmers to plant more Winter legumes in all sections for soil improvement and general maintenance of fertility.

Atty. Gen. A. A. Carmichael has ruled that taxpayers who receive income after Jan. 1, 1933, as a recovery of a bad debt charged off prior to that date, owe an income tax on the money to the state of Alabama.

Approval of $2,545,206 for additional WPA projects in Alabama has been announced by Gov. Bibb Graves following receipt of information to this effect from his personal representative in Washington, Orville Rush.

Limestone County faces the smallest cotton crop in many years because of the severe drouth. Local cotton experts predict the crop will be pushed to reach 27,500 bales as compared with 42,500 bales three years ago.

The Farm Credit Administration, through the state extension service, has announced a new program whereby 4-H Club members and future farmer workers may qualify for loans to finance crop and livestock projects.

Efforts to bring new industries to Muscle Shoals took on new life with the announcement that Muscle Shoals City had been granted a loan of $32,000 with which to modernize and expand its Tennessee Valley Authority power system.

A dividend of $2,107.04 was declared at the stockholders meeting of the Silverhill Farmers Association of Robbersdale. The report showed that more than 160 members of the association will be benefitted by this distribution of dividends.

Officially proclaimed by Gov. Graves "Parent-Teacher Week" is being observed in Alabama, Oct. 20-26, under the leadership of the Alabama Congress of Parents and Teachers.

To find a better market for hogs, the Houston County Swine Breeders Association has been formed, with headquarters in Dothan, where sales will be held at regular intervals.

Gov. Bibb Graves has granted a 90-day parole to Otis Goocher, youthful state convict sentenced to life for the alleged gangland slaying of Fountain Fletcher, in Elmore County, in 1933.

Mr. and Mrs. Everett Garnett, of Prattville, visited Mrs. Joe Higgins one day last week.

CCHS LOSES TO TALLASSEE 18-6

The boys of Chilton County High School lost a hard fought game in the first night game they have been privileged to participate in.

Although outweighed in almost every department and playing under adverse conditions the local boys were a determined group that fought a good fight.

In the first quarter the heavier Tigers from Tallassee were able to push over two touch downs. Our boys came back in the second quarter and made a good showing by not letting the Tallassee team score in this nuarter. C. C. H. S. boys tried their aerial attacks with some success, and were able to gain consistently through Tallassee's line.

In the third quarter Tallassee received another break to pave the way for their other touchdown.

The local boys, on a beautiful off tackle play, were able to chalk up their first and only touch down due to the good blocking and swift feet of Ermon Johnson.

The outstanding players for Clanton on offense were: Ermon Johnson, "Lefty" Robinson and Durwood Williamson. The defense play was for the first time under par in the line.

The line-up on both sides was as follows:

Clanton	No.	Lbs
Gillespie, L. E.	23	135
Mims, M., L. T.	26	155
Jones, L. G.	31	146
Hogan, C.	30	150
Reynolds, R. G.	32	150
Reynolds R. T.	28	156
Parrish, R. E.	34	150
Williamson, Q. B.	25	155
Ware, H. B.	40	155
Marler, H. B.	37	135
Robinson, F. B.	24	160

Tallassee	No.	Lbs
Thompson, L. E.	10	145
McCay, L. T.	19	170
Moon, L. G.	6	135
Oliver	11	170
Mullins, R. G.	19	155
Dennis,	15	174
Little, R. T.	16	160
Little, R. E.	20	150
Goldenn, Q. B.	9	150
Steadham, H. B.	22	168
Dunn, H. B.	5	155
Harrelson,	8	150
Baker,	3	135
Osborn, F. B.	21	170
Graham	13	150

ALABAMA MILLS SCHOOL ORGANIZES A P.-T. A.

On last Saturday morning, October 19, at 9 a.m., twelve parents met at Alabama Mills school with Miss Icie Bell Cobern, Mrs. Wright and Miss Manning and organized a P.-T. A.

The following officers were elected: President, Mrs. Johnnie B. Garnett; vice-president, Mrs. Thomas Reynolds; secretary and treasurer, Mrs. Other Hansen. The new president appointed the following committees: Program, membership and social.

It was decided that the next meeting will be held on November 16th, at 9 a.m. Every parent is urged to attend.

HOSPITAL NEWS

K. D. Hayes of Jemison is in Central Alabama Hosital suffering from knife wounds.

R. I. Varden has been at the hospital for some time with a broken hip, but is improving.

Mrs. Leon Mills and son, Cecil, of Billingsley, are in the hospiatl for treatment.

Mrs. J. W. Scott of Jemison was admitted last Wednesday, suffering from a broken hip.

George Popwell was admitted last Thursday, suffering from internal injuries received in a truck wreck, but is improving steadily.

Louella Willis underwent an operation for appendicitis last Sunday night.

Eugene Dennis of Mt. Creek Route 2 was operated on October 16th.

Margaret and Hazel McNair had tonsils removed last Tuesday.

Hiawatha Watson, colored, is suffering from a knife wound.

Alice Kennebrew is still in the hospital with a gunshot wound in her foot.

T. C. Hawkins was admitted for two days this week for medical treatment.

Louis Vines was brought to the hospital last Saturday with a broken arm.

Mrs. Robert Fortenberry and baby of near Calera went home last Friday.

POPLAR SPRINGS

Sunday school was very good Sunday. There were not so many in number but the lesson was fine. B. Y. P. U. was good, both in attendance and the program. There were several visitors which we are always glad to have and welcome you back.

Next Saturday and Sunday are our regular preaching days. Dr. Dean from Eldridge Academy is expected to be there on Saturday.

Sunday morning singing will begin at 9:00 o'clock and will sing until 10 o'clock, with Sunday school following. Singing and preaching after Sunday school.

There will not be any singing here Sunday afternoon on acount of an all day singing at Liberty Hill. Come Sunday morning and help us. We have new books and are expecting a real singing. Come to all services—we need your help.—Reporter.

MAMIE EARL CLECKLER

We have been informed of the death of the infant daughter of Mr. and Mrs. D. E. Cleckler, whose name was Mamie Earl. She was born October 7th and died October 16th. We extend our sympathy to the bereaved parents.

Mrs. J. W. Cagle of Mitchell Dam was a visitor to Clanton last Wednesday.

Clanton Marinello Beauty Shop

Specials, Thurs. Fri. & Sat.

Shampoo and Set	35c
Manicure	35c
Eyebrow Arch and Dye	50c
Permanent Waves	$1.00 to $7.50

By Students

Shampoo and Set	25c

All other work half price

Phone 78 - - - - Clanton

THANK YOU!

for the welcome you gave our New Station

We are grateful indeed to the many persons who have visited our New Super-Service Station since its opening Saturday, October 12th. It proves to us that you are going to support us in our effort to give you better service than you have ever had before. Night or day, at any hour, we want you to call on us for any service that an up-to-date, modernly-equipped Super-Service Station can render.

We are handling the well-known

Sinclair Products

You will find this brand of gas and oil the finest you have ever used. Drive in to our station (formerly Dief's Station) and your car will be promptly and properly serviced at all times.

Washing--Greasing--Servicing

We have the products, the equipment and the personnel to give all types of service. We are offering a full 24-hour service for Gas or Tires, anywhere. If your car needs Washing, Greasing, Oil Changed, Tires Checked, Water in the Battery, or other items, we are prepared to do it right at a reasonable price. Your business is always appreciated, and you are invited to call on us at any time.

McKee Brothers

Super Service Station

John W. McKee, Mgr. - - - - - Thos. D. McKee

RRECT POOR ORIGINAL

New Bus Line

CLANTON TO SELMA
TWO ROUND TRIPS DAILY

LEAVES CLANTON 8:00 A. M.
ARRIVES

Maplesville	8:32 A.M.
Stanton	8:42 A.M.
Plantersville	8:56 A.M.
Vine Hill	9:06 A.M.
Jones	9:14 A.M.
Fremont	9:22 A.M.
Burnsville	9:34 A.M.
Selma	9:55 A.M.

LEAVES SELMA 6:00 A. M.
ARRIVES

Burnsville	6:18 A.M.
Fremont	6:30 A.M.
Jones	6:38 A.M.
Vine Hill	6:46 A.M.
Plantersville	6:56 A.M.
Stanton	7:10 A.M.
Maplesville	7:20 A.M.
Clanton	7:35 A.M.

LEAVES SELMA 3:00 P. M.
ARRIVES

Burnsville	3:18 P.M.
Fremont	3:30 P.M.
Jones	3:38 P.M.
Vine Hill	3:46 P.M.
Plantersville	3:56 P.M.
Stanton	4:10 P.M.
Maplesville	4:20 P.M.
Clanton	4:55 P.M.

LEAVES CLANTON 5:00 P. M.
ARRIVES

Maplesville	5:32 P.M.
Stanton	5:42 P.M.
Plantersville	5:56 P.M.
Vine Hill	6:06 P.M.
Jones	6:14 P.M.
Fremont	6:22 P.M.
Burnsville	6:34 P.M.
Selma	7:00 P.M.

THE SILVER STREAK BUS
UNION BUS TERMINAL PHONE 64

Gerald Guests Entertained With Dance

The young High school and College set of Clanton were entereained Saturday night at the home of Mr. and Mrs. L. F. Gerald, when their daughter, Celia, and son, Lawrence Jr. were hostesses at a dance. This occasion was in honor of their week end visitors, Miss Helen Nix, of Maplesville, and Bill Tucker, of the university.

The spacious apartments of the home were converted into one, and baskets of dahlias, placed at intervals, made an attractive setting. Here the young couple enjoyed dancing with music furnished by the radio and piano.

Those present were: Misses Dixie Johnson, Helen Moore, Mary Courtney Jones, Ruth Gowan, Eloise Rasberry, Elizabeth and Pauline Hogan, Sara Lawrence, Gertiwyl Vinson, Nell Ress Mullins, Jane Pitts, and Celia Gerald, and Messrs. Phillip Nelsn, Emmett Parrish, James Parrish, Joe Moore, Morris Popwell, Bill Tucker, Alex Hayes, Morgan Reynolds, D. H. Easterling, Milton Diefenderfer, and Lawrence Gerald, Jr.

—◆—

Week end guests of Dr. and Mrs. John Kimmey were the latter's parents, Mr. and Mrs. Anderson, of Pincard, Alabama. Johnnie Kimmey returned to Pincard with his grand parents for a visit.

Miss Helen Moore, student at Judson, was at home the past week end with her parents, Mr. and Mrs. J. Watts Moore.

Lawrence Gerald, Jr., of the University, arrived Friday afternoon to spend the week end with his parents, Mr. and Mrs. Lawrence Gerald.

Mr. and Mrs. Duffie Crew (Carmel Smith), of Cooper, announce the arrival of a baby girl, whom they have named Barbara Ann.

Mrs. N. C. Petersen and son, Norman, of Birmingham, visited Mr. and Mrs. A. E. Reagan over the week end.

Mr. and Mrs. J. Q. Wade were visitors in Selma during the week end.

Mrs. J. A. DuBose, of Birmingham, and grandson, Gene Wilson, visited Mr. and Mrs. Tom Patterson, of South Clanton Sunday.

Miss Annie Cordelia Smith Celebrates Birthday

Miss Annie Cordelia Smith celebrated the thirteenth birthday Tuesday night, when she was hostess at a theatre party, entertaining thirteen of her girl friends. After the group saw the picture show, they went to the home of the hostess and were served a delicious salad plate with an iced drink, by her mother, Mrs. Milton Smith.

The young ladies present were: Misses Elizabeth Newell, Elizabeth Armstrong, Lamerle DeLoach, Mary Frances Atkinson, Ann Ross Mullins, Frances Popwell, Aileen Popwell, Elaine Burdette, Frances Smith, Grace Ezell, Blanche Thomas, Dorothy Carter and Lillian Smith.

—◆—

Miss Helen Nix, of Maplesville, was a week end guest in the home of Mr. and Mrs. Lawrence Gerald.

Mr. and Mrs. Lonnie Richardson (Flora Jones), announce the arrival of an eight pound baby boy, whom they have named Deryl Allen.

Mrs. R. L. Williams of Montgomery, and Mrs. Dewey Smith, of Wetumpka were in Clanton the past week end visiting their mother, Mrs. H. L. Davis.

Mr. and Mrs. D. Hogan spent Friday in Montgomery.

Mr. and Mrs. Cecil Smith, of Florida are visiting friends and relatives in Clanton.

Dr. A. E. Middlebrooks is in Dothan this week where he is conducting a Bible class.

Mr. George Warrick, of Birmingham was the week end guest of Mr. and Mrs. M. L. White.

Mrs. Henry Gentry, of Mt. Creek was a visitor in Clanton Saturday afternoon.

Mr. and Mrs. Grover Harris were visitors in Montgomery Sunday afternoon.

Miss Anna Gardener and Mr. Wilder, of Alex City visited Mrs. A. S. Prince last week.

Mrs. John DeRamus, Mrs. Watts Moore and Miss Bettie Mullins motored to Birmingham Friday.

Joe Moore, student at the University, spent the week end at home with his parents, Mr. and Mrs. Watts Moore.

Mrs. Charles Deason, of the University, visited here and in Verbena during the week end.

Miss Dixie Johnson was at home with her parents, from the University, the past week end.

Sidney Reynolds was among those from the University to spend the week end here with relatives.

Mr. and Mrs. Ed Wagoner spent the week end in Birmingahm with thir daughter.

Mr. and Mrs W. M. Polk spent the week end at their camp on the Coosa River.

Alex Hayes, student at the University, was here during the week end with his parents.

Lawrence Gerald Jr., had as his guest the past week end, Bill Tucker, a fraternity brother from the University.

Misses Helen, Elizabeth, and Mary Newell were in Birmingham Saturday.

—◆—

CHILTON B.Y.P.U. CONVENTION MET WITH BETHSALEM OCT. 13

—◆—

The Chilton County B. Y. P. U. Convention me with Bethsalem on Sunday evening of the 13th. President, Mr. Lee Yates, present; secretary absent, J. D. Collins, Sr., was elected in his stead. Devotional was led by Mrs. Charley Wilkins. The following unions reported as follows:

Chestnut Creek .....Vb etaoin lii

Bethsalem, on roll, 64, average attendance, 38; Chestnut Creek, on roll, 64, average attendance, 52; Friendship, on roll, 67, average attendance, 58; New Salem, on roll, 20, average attendance, 10; Pleasant Grove No. 2, on roll, 57, average attendance, 53; Thorsby, on roll, 74, average attendance, 52; Maynards Chapel, on roll, 79, average attendance, 0.

Three Pastors present, Bros. J. W. Jones, W. E. Robinson and Dewey Robinson. Bro. Colley from the Orphans Home was present and made a very interesting talk. Bro. J. M. Parrish discussed the responsibility of Christian leadership, and handled the subject fine. Bro. Robinson very ably discussed the subject: "The place the B. A. U. has in the church."

The January meeting to be held at Friendship. The chairman to appoint a nominating committe for the B. T. U. and officers to be elected at the January meeting.—Lee Yates, Pres.; J. D. Collins, Sr., Secy-Treas. protem.

THE MODERN Beauty School

ENROLL NOW

We Guarantee a Complete Course is Beauty Culture at Moderate Prices. All Work done in School.

Half Price

$2.50 Permanent Waves,	$1.00
$3.00 Waves	$1.50
$4.00 Waves	$2.00
Shampoo, set and dry	25c
Set Wet	15c
Manicure	25c

All Work Done Under Supervision of An Instructor.

Modern Beauty School

Location Upstairs Over A&P

PLEASANT HILL

—◆—

We are glad to report that the health of our community is some better this week. In fact every thing seems to be getting better every way.

We had a large crowd out for our week end services and we really had a wonderful message delivered to us at each service. Folks, when we fail to go to church we are missing something that God has in store for us.

What a fine thing it would be if each church member would just stop and think that they are a part of something and let us search our every day life and see if we are doing our part in our own church.

We were glad to have the many visitors with us Sunday from other churches. We especially invite them back again. We would not forget to mention too, that our singing Sunday afternoon was well attendtd and we did have a real good singing. However, the writer failed to get a full report of our sing so we will have to leave that untold. We invite the visitors to be back with us again every time it is possible.

On next Sunday night Rev. Cannie Lowery will preach for us at Pleasant Hill. We invite every body, who can, to come out and hear him.

Mr. and Mrs. Clyde Champion, Mr. and Mrs. Howard Robinson of Pleasant Grove community spent last Sunday with Mr. and Mrs. P. M. Cleckler.

Mr. and Mrs. B. L. Cleckler had dinner Sunday with Mr. and Mrs. J. N. Martin.

Miss Central Cost, Miss Willie Mae Davis and Miss Lurlene Blow spent a while Sunday with Miss Pearlene Martin.

Mr. Dewey Cleckler, Mr. Frank McMullins, Misses Minnie Bolton, Odelle Ellison and Alta Blow were the dinner guests of Miss Datha Cleckler Sunday.

Mr. and Mrs. W. R. Blow, Miss Hazel Blow and Miss Ollie Belle Davis had dinner with Mr. and Mrs. O. L. Martin Sunday.

Mr. Jesse Driver, Mr. and Mrs. Lewis Driver, Mr. and Mrs. Robert Pledger all spent Saturday night and Sunday of last week with friends and relatives in Siluria.

Don't forget our Sunday school every Sunday. Visitors are always welcome.

VERBENA SCHOOL NEWS

—◆—

The fiddlers convention held at the Verbena High School on Friday, October 18, was well attended. The first prize of five dollars was won by Ralph Courtney, a pupil in the second grade of the Verbena school. Second prize, 3 dozen apples, 2 dozen bananas and 1 dozen oranges, donated by Irvin Fruit and Produce Co., was won by Bill Jones. Third prize, a dress shirt, donated by Gulledge Bros., was won by Buck Culp. Fourth prize, a 24 pound sack of flour, donated by Deramus Cash Grocery, was won by A. H. Courtney. Fifth prize, a work shirt, given by H. T. Williams, was won by John Mitchell. Sixth prize, a box of shells, donated by Howard Service Station, won by Orville Wright. Seventh prize, a sack of flour, donated by P. F. Mitchell, was won by Carson Johnson. The eighth prize, a hair cut, donated by Verbena Barber Shop, was won by Ben Scott.

A pie supper will be given at Verbena High School on the night of November 1. Lots of good pies, plenty of coffee, milk, etc., will be for sale. Save your pennies for a good feed at that time.

Entertainment will be furnished free by Professor Hollis Hiten and his orchestra.

MT. PLEASANT H. D. CLUB

—◆—

The Mt. Pleasant Homo Demonstration Club met, October 10th, at the home of Mrs. Emmett Smith, with good attendance. The discussion for the aftenoon was the comfortable kitchen. Miss Ruth Pardue brought out many interesting and useful points.

The next meeting will be held on November 5th, at the home of Mrs. Amos Smith. The demonstration will be on finishing walls, floor and table tops. All members are urged to attend these meetings and visitors are always welcome.—Reporter.

—◆—

Mr. and Mrs. H. M. Simpson spent several days last week at their camp on the Coosa River.

Local Organizations, Enter Contest FOR

Cash Prizes

On December 15th, 1935, Chero Botling Company will give away $15.00 in cash to some local organizations. First Prize $10; Second Prize $5; to the organizations turning in the most votes. Each Chero Crown counts 5 Votes. Also remember, in addition to votes, you will get one-half cent in Cash for each Chero Crown bearing the words: "Chero, Worth ½ Cent."

This applies to local organizations only. Chero Crowns redeemed and Votes given at any time. See your local Chero Salesman.

Chero Bottling Co.

Phone 112-W Clanton, Alabama

Clanton will Dedicate its new Post Office Building tomorrow and The LEADER cooperates with you by making tomorrow a real "BARGAIN HUNTERS DAY."

Values

THE LEADER is proud of Clanton and Chilton County on the event Friday of the dedication of the new post office building. We are joining this celebration by offering some unusually extra values for you when you come to town.

THE LEADER has been clothing Chilton County families for the past sixteen years, at all times guaranteeing satisfaction. Come to see us when you are in town.

LADIES' COATS

These two days will be Value Days in Coats. We can give you a nice Coat for $5.95

$9.95 COATS $9.95

Such values in Coats can not be repeated. All sizes and materials $9.95

LADIES' FOOTWEAR

We are headquarters for good Star Brand All-Leather. A big stock to choose from. Widths from AAA to EEE in all styles $1.95 up

LADIES' HATS

200 new beautiful Felt Hats to choose from in all colors and styles. From $1.00

Extra Specials

LL Extra Heavy Sheeting	9c
Play Cloth, a good 15c quality	12½c
Outing, good weight, all colors	8c
Shirt Material, good heavy 15c quality, spec.	12½c
Cotton Ticking, a 15c quality	12c
8-Oz. Feather Proof Ticking	22c
Cotton Flannel, 18c quality	15c

ESPECIALLY FOR DEDICATION DAY

These Prices Also Prevail Saturday

Extra Specials

5c School Tablets, 2 for	5c
Children's Unionsuits, 50c quality	44c
Men's Unionsuits	59c
Men's Work Shirts	44c
Men's Genuine Leather Caps	98c
Lee Overalls, large sizes, only	$1.25
Men's All-Leather Gloves	48c
Men's Felt Hats	95c
Men's Flannel Zipper Shirts	98c
1 Lot of Boy's Denim Pants, small sizes	44c

Men's Suits

As usual we have a complete line of Suits in stubs Regulars, Slims or Stouts in the season's best style and patterns.

$8.88-10.88
12.88-14.88

SALE OF FINE **Blankets**

From $1.00 to $1.95

MEN'S SHOES

We sell and guarantee Star Brand All-Leather shoes

From $1.95 up

The Leader

M. LANDE - - - - - - - Clanton

THE LEADER HAS CLOTHED CHILTON COUNTY FOR THE PAST 16 YEARS

DATE INCOR

County Farm Agent's Notes

Compiled by J. W. Fant, County Farm Demonstration Agent for Chilton County

FARMERS PROFIT BY GETTING FOREST PRODUCTS APPRAISED

Auburn, Ala.,—Farmers will profit by getting a careful estimate of the forest products to be sold, by obtaining prices or bids from several parties, and by securing a written agreement, signed by both parties, advises D. J. Weddell, assistant professor of forestry.

"Many examples could be given where the seller of a block of timber has received double the original offer after the tract to be sold has been estimated and the amount to be sold definitely known," he says.

BUTTER CONSUMPTION IS LOW IN ALABAMA

Auburn, Ala.,—The annual per capita consumption of butter in thirteen of Alabama's leading cities amounts to an average of only 10 pounds of butter per year compared with 17 pounds per capita in the United States, reports Prof. A. D. Burk, head of the dairy department of the Alabama Polytechnic Institute, in pointing out that "butter is one of our most important health producing foods."

WALNUTS INCREASE FARM CASH INCOME

Auburn, Ala. — North Carolina farmers are receiving thousands of dollars each year from blackwalnuts, many of which go to waste annually on Alabama farms.

Walnuts are being sold in the shell and as cracked kernels in grocery candy and drug stores almost everywhere, reports R. W. Graeber, North Carolina extension forester, who calls attention to one farmer who sold 16 barrels of kernels during the past season.

TURKEYS REQUIRE PROPER ATTENTION

Auburn, Ala.,—Six weeks before marketing, turkeys should be separated into three groups: (1) breeders for next season; (2) birds ready to finish out for market; and (3) immature or light weight birds which need a longer period of growth.

This is advised by John E. Ivey, extension poultry specialist, who says that turkeys should be given growing mash and grain at night in addition to being permitted to range on cowpeas, grain sorghum, peanuts or alfalfa during the day.

A good growing mash may be made by mixing 50 pounds of yellow corn meal, 15 pounds shorts, 15 pound bran, 10 pound meat scrap, 5 pounds dried milk, 5 pounds alfalfa leaf meal, and ½ pound of iodized salt," he states. "The dry mash can be kept in open hoppers, or can be fed as a crumbly wet mash in the afternoon. Feed all the milk available. Gauge the rate of development by your feeding so that the birds will finish at a desired time. Do not force early-hatched birds along too rapidly."

Where the farmer desires to place the birds in close quarters and force feed them for the last four or six weeks, Mr. Ivey suggests the following fattening mash: 60 pounds white corn meal, 25 pounds wheat grey shorts, 10 pounds dried buttermilk, 4 pounds meat scrap and 1 pound salt. "Another good fattening ration may be made by adding 50 pounds of corn meal to the above growing mash," he adds.

"Use the method which suits your condition best, but remember that it pays to exchange four to six pounds of feed for a pound of turkey meat," he concludes.

Miss Jeanette Culver, of Clanton visited relatives in Birmingham Saturday and attended the circus. She was accompanied by her friend, Mr. Henry Jenks, of Key West, Florida.

HIGHLAND NEWS

Our Sunday school is still progressing nicely but there is still plenty of room for improvement. Everyone come to Sunday school next Sunday and bring someone with you.

Last Sunday afternoon was our regular singing day. The crowd was small but we had a good singing. We were glad to have the visitors with us and we invite you back again. The opening song was sung by the chairman, Mr. Coy Lockhart, after which prayer was led by Mr. T. W. Billingsley.

Directors for the afternoon were: Coy Lockhart, Gladys Wyatt, Soverign Dickey, Mr. Bennett, Margie Crowson, Zane Lowery, Leonard Culp, Hiram Littleohn, Ruby Weldon, Mr. T. W. Billingsley. Several quartets were rendered by the Liberty Hill quartet, which were greatly enjoyed by all.

Pianists for the afternoon were: Misses Virginia Eubanks and Dessie Wyatt. Closing prayer was led by Mr. E. T. Weldon.

Everyone remember our singing every third Sunday afternoon. We are glad to have you at any time.

Next Saturday and Sunday are our regular preaching days. We invite all who will to come and worship with us.

Hardware Prices

--- AT ---

"THE NEW HARDWARE STORE"

No. 2 LAMP CHIMNEY	Each	5c
WHITE CEDAR BUCKETS	Each	49c
No. 3 TUBS	Each	64c
10-Qt GALVANIZED BUCKETS	Each	15c
WINCHESTER SHELLS	BOX	59c
22 SHORT CARTRIDGES	Box	14c
22 BOLT ACTION RIFLE	Each	$3.95
Kelly DOUBLE BLADE AXE, Handled		$1.75
RAZOR BLADES	5 FOR	5c
STOVE PIPE, 6-Inch	Each	14c
Simmons CROSS CUT SAWS		$2.85 UP
No. 2 LAMPS COMPLETE,	Each	49c
LANTERNS	EACH	69c
6-Inch TAPER FILES	Each	5c
WHITE CUPS	Each	5c
WHITE SAUCERS	Each	5c
WHITE PLATES	Each	10c

Murray-Bell Hdwe. Co.

"THE NEW HARDWARE STORE"

Clanton - - - - - - Alabama

WE SELL AT LOWER PRICES

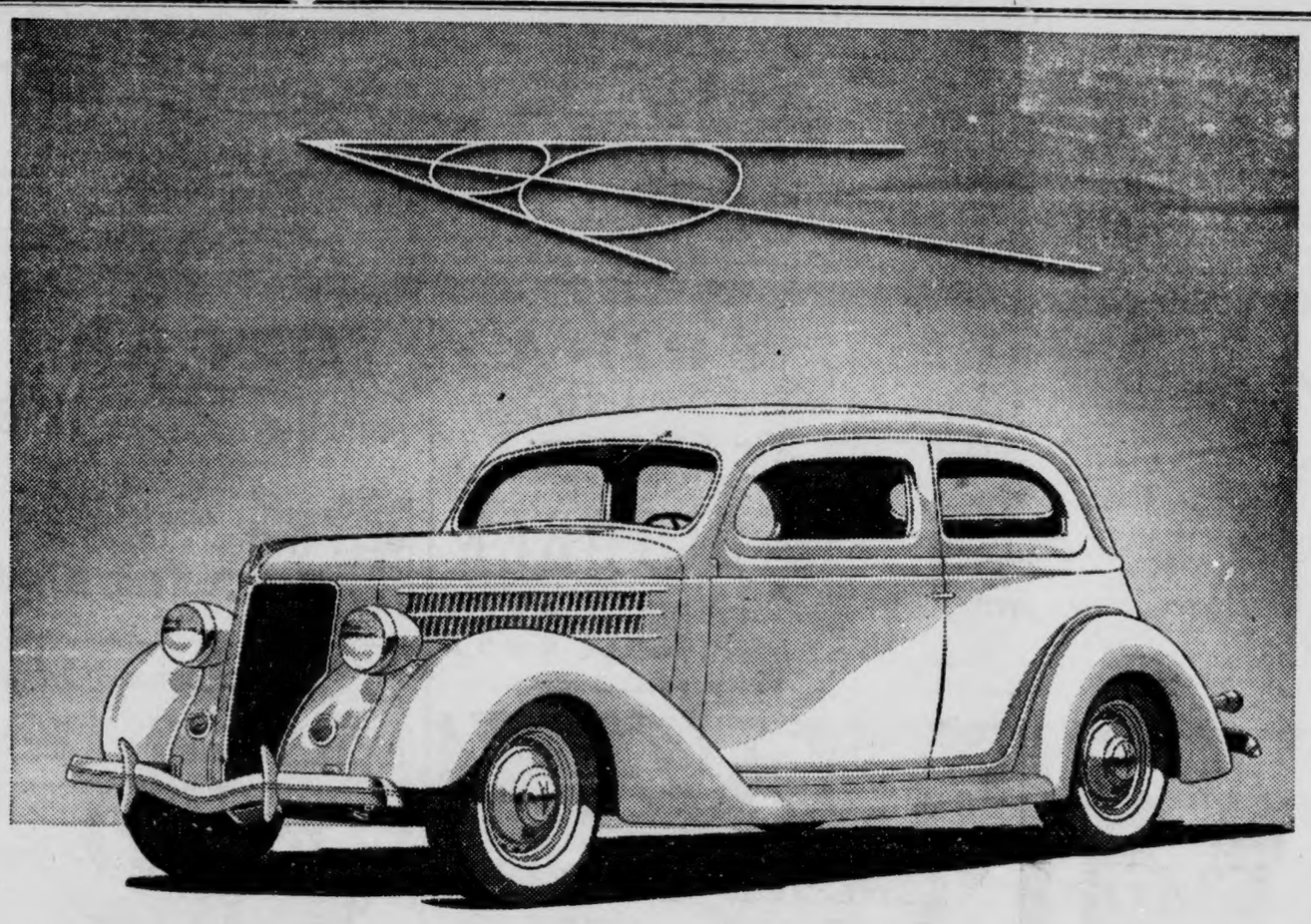

THE NEW FORD V-8 FOR 1936

Why do we say The *New* Ford V-8 for 1936?

What is *new* about it?

Of course, the newest engine in the low-price car field is still the V-8 engine. Since Ford made it available to all car users (keeping it as economical as cars with fewer cylinders) the Ford V-8 has been the newest engine on the market, and remains the newest for 1936.

You may buy a car on minor "talking points"—some specially advertised feature "with the car thrown in"—but, after all, it is the engine you buy when you buy a car. Hence we put the engine first.

Other new points about the car make a long list.

Its lines are much more beautiful. The hood is longer and sweeps forward over the distinctive new radiator grille, giving the car a length and grace that are instantly impressive. The fenders are larger, with a wide flare. Horns are concealed behind circular grilles beneath the headlamps. New steel wheels.

Ford upholstery—always of sterling quality and excellent taste—is rich and enduring. The appointments of the car have a new touch of refinement. There is no question about the increased beauty of the Ford V-8 for 1936.

In more practical matters, many improvements have been made—Steering is made easier by a new steering gear ratio. The cooling system circulates 5½ gallons of water through a new, larger radiator. Natural thermo-syphon action is assisted by two centrifugal water pumps. New style hood louvres permit a rapid air-flow around the engine.

Easier, quieter shifting of Ford gears—The gear shift lever now travels a shorter distance.

The two qualities you want in brakes—Brakes that stop the car with ease and certainty. Ford Super-Safety Brakes of the long-tested, fool-proof, mechanical design.

Safety—as always—in the electrically welded genuine steel body. Safety Glass all around at no extra cost. Hundreds have written grateful letters because this glass has protected the safety of their families.

A car you can drive without strain all day, if you like, in city or country. Steady, holds the road, responds to the driver's touch like a well-trained horse. You don't have to "push" or "fight" the Ford V-8—driver and car easily get on terms of good understanding with each other.

An engine has much to do with the roominess of a car. Very much indeed. A long engine uses up car space. The compact V-8 engine permits much of the ordinary engine space to be used by passengers.

It really is a great car in every way, this 1936 Ford V-8—the finest, safest, most dependable Ford car ever built. Now on display by Ford dealers.

LOW FORD V-8 PRICES

THIRTEEN BODY TYPES—Coupe (5 windows), $510. Tudor Sedan, $520. Fordor Sedan, $580. DE LUXE—Roadster (with rumble seat), $560. Coupe (3 windows), $570. Coupe (5 windows), $555. Phaeton, $590. Tudor Sedan, $565. Cabriolet (with rumble seat), $625. Fordor Sedan, $625. Tudor Touring Sedan (with built-in trunk), $590. Fordor Touring Sedan (with built-in trunk), $650. Convertible Sedan, $760.

F. O. B. Detroit. Standard accessory group, including bumpers and spare tire, extra. All Ford V-8 body types have Safety Glass throughout at no additional cost. Economical terms through Universal Credit Company.

Now on Display at the Showrooms of

CLANTON MOTORS, Inc.

and you are most cordially invited to visit us and let us

Demonstrate the Finest Car Value of 1936

MAPLE SPRINGS

The people were glad to see the nice shower Sunday morning.

B. Y. P. U. was rained out Sunday night. Remember to come back next Sunday night.

Mrs. Obe Smith from Coopers visited her sister, Mrs. O. L. DeVaugsn, Sunday.

Mr. and Mrs. Bill Wilson spent a while Saturday night with Mr. and Mrs. Oliver Glenn.

Mr. and Mrs. O. L. Devaughn and daughter, Mrs. Velma Davis and Mr. W. F. Glenn and children and Miss Elmer Reene Jones attended the singing at Wetumpka Sunday.

Mr. and Mrs. Marvin Mims from Cooper spent Sunday night and morning with Mr. and Mrs. Wiley Jones.

Mr. Ottis Glenn attended the Ringling Bros., Barnum & Bailey Circus in Montgomery last Tuesday night. He was accompanied by Mr. Clarence Easterling from Clanton and Miss Mattie Jewel Wilson, from Mt. Creek. An enjoyable time was reported by them.

Mr. Melvin Lansford from near Montgomery spent last Tuesday night here with his parents, Mr. and Mrs. J. L. Lansford.

Mr. Jerrell Miller was in this community last week visiting Mr. and Mrs. Lester Downs.

Mrs. Velma Davis spent a few days last week with her sister, Mrs. Oliver Glenn.

Mrs. Alton Harris from South Clanton was here visiting her parents, Mr. and Mrs. J. R. Mitchell, last week.

Mr. Wiley Jones spent a while Wednerday afternoon with Mr. W. F. Glenn.

Mr. and Mrs. Charles Tucker visited in the Enterprise community Monday and Tuesday of last week.

Mr. Wash Wilson spent a few hours Tuesday morning with Mr. W. F. Glenn.

Messrs. Lester Downs and Bill Wise were in the Bethsalem community last Tuesday.

Messrs. Ottis, Oliver and Arnold Glenn and Tom Mims were in Verbena Friday night.

Mr. and Mrs. Claud Tucker from the Enterprise community were here visiting Mr. and Mrs. Charles Tucker Friday.

Mrs. Alton Harris from South Clanton spent a while Friday afternoo with Mrs. W. F. Glenn and daughters.

Mr. W. F. Glenn spent a while Saturday with Mr. B. H. Wells.

Mr. Lawton Wilson spent a while Friday p.m. with Mr. Ottis Glenn.

Miss Elmer Reene Jones spent Saturday night with Misses Delene and Lera Glenn.

Mr. and Mrs. J. L. Davis visited Mr. and Mrs. Albert Ware in Autauga county this past week end.

Miss Elsie Glenn spent Saturday night with her brother, Mr. W. O. Glenn.

CARD OF THANKS

We wish to thank our many friends for their knidness and symathy in the long illness and death of our beloved wife and mother, Mrs. Lizzie Durbin. We also wish to thank Mr. Cope of the Spigener Funeral home, Rev. Cecil Ellisor and the ones who gave the beautiful floral offering. May God's richest blesings rest upon each one is the prayer of: A. J. Durbin and children, H. D. Durbin, F. M. Durbin, M. C. Durbin, Mrs. H. D. Headley, Mrs. Alfred Chancellor, Miss Maudie Durbin.

C. C. C. BUILDS BRIDGES

Montgomery.—The construction of vehicle bridges by the Civilian Conservation Corps, although generally following standardized specifications, presents many interesting sidelights, particularly with regard to the bridges requiring a piling foundation, according to the Alabama Commission of Forestry.

In driving bridge piling the C. C. C. uses many methods to penetrate the soil according to the equipment and facilities available. In sandy soil a jet is used, while in heavy soils an engine driven pile driver with a heavy hammer is required. One of the camps has a small hand operated pile driver with twelve foot leads and a block of black gum of approximately the same weight with four handles attached is used as a pile driver. The latter requires eight men to operate it, two men to the handle. Strange to say, the latter method is quite as effective and satisfactory under favorable conditions as any other.

The specifications of such bridges are not as pretentious as those of highway bridges, since the forest roads are not built as regular thoroughfares but mainly for fire protection purposes. However, the structures are quite substantial and are designed to endure for many years.

Bridge construction on State Park projects has resulted in a great range of designs. Planned to fit with existing natural features, bridges of native stone masonary have been constructed to give pleasing results. Foundations for masonry bridges are carried down to solid bed rock. The largest masonry bridge constructed thus far has a semicircular arch opening of 20 feet in diameter. Park bridges fulfill more purposes than forest bridges, and are thus frequently built to higher specifications.

666 Checks **COLDS** and **FEVER**

Liquid - Tablets Salve - Nose Drops

First Day HEADACHES in 30 Minutes

"Laddie," the only dog in Hollywood that plays character parts is seen in "The return of Peter Grimm."—Wadesonian Theatre, October 24.

BUY YOUR NEW AND USED CARS FROM

L. E. FOSHEE

CHEVROLET

Salesman
Clanton, Ala.

Phones 120 and 206-J

I have a 1931 Chevrolet Coach — A real Bargain at $225.00

RRECT POOR ORIGINAL

MEN

We have the largest stock of MEN'S HATS—all colors and sizes 6 to 7½

MEN'S PANTS—all newest Patterns

MEN'S OXFORDS—Brown or Black — sizes 6 to 11 — Trouser - Crease Vamp French Heels

$1.98

DOLLAR STORE

Clanton, Ala.

CLANTON LODGE NO. 423
A. F. & A. M.

Regular Meeting
1st Saturday and 3rd Tuesday
of Each Month
7:30 P.M.

WANTED!
1,000 POUNDS BUTTERFAT
For Next Saturday

Prices for Butterfat are looking upward. With a bountiful feed supply, you should begin turning these surplus feeds into Cash. This can be done by saving your surplus Butterfat and bringing it to us.

Southern Dairies Inc.
Evan Parrish, Mgr.
Clanton, Ala.

CORN-HOG FARMERS WILL VOTE OCT. 26th

Auburn, Ala.—Do corn-hog farmers of the nation want the AAA corn-hog adjustment program to continue another year?

That question will be answered on October 26 when farmers of Alabama and other states go to the polls and vote. "It rests with farmers themselves whether or not there is enough interest in and demand for a corn-hog adjustment program to justify the Agricultural Adjustment Administration in offering such a program in 1936," state AAA officials.

Every corn and hog farmer in the state, whether or not he signed a 1934 or 1935 contract, will have a chance to vote on the corn-hog adjustment program.

CLASSIFIED ADVS.

FOR SALE—1935 Chevrolet Pick-Up, slightly used, first class condition. See Mack Culver, at Clanton Cash Store. 10-10-3tc.

FARMS FOR SALE—Reasonably priced, terms 20 per cent cash, balance payable on convenient terms with 5 per cent interest. Write D. W. Waite, Field Representative Federal Land Bank of New Orleans, Clanton, Ala. Phone 218-J. 1-136

STOMACH ULCER, GAS PAIN, INDIGESTION victims, why suffer? For quick relief get a free sample of Udga, a doctor's prescription, at Alred Drug Co. 9-26-10tp

FARM FOR SALE—58 acres, 2 good dwellings, good barns, plenty water, good pasture, 40 acres in cultivation. Four miles south of Clanton on Wilson-Askins Road.—J. S. Davis, Clanton Rte. 2. 10-3-3tp

WANT TO TRADE—1928 Model Chevrolet in good condition for good mule, not over 10 years of age. Apply to Marion Ellison, near Jackson Chapel, Rte. 5. 10-24-3tp.

WANTED WAGON SCALES—I want a second-hand set of wagon scales, in good condition and at reasonable price.—W. A. Crowson, Clanton, Ala. 10-24-1tpd.

LOST DOG—Black shaggy fice, last seen in Clanton a week ago. Information appreciated.—Bill Brown, Clanton Route 2. 1tp.

LOST—$10 bill, in Clanton, between A & P store and post office, Tuesday morning. Finder please return to M. L. Rogers, Clanton, Ala. 1tp.

FOR SALE—A Chattanooga syrup mill No. 12, priced $25.00 See or write L. S. Headley, Clanton Rte. 3.

MOVING WEEK AT COURTHOUSE

This week might well be termed general moving week at the auxiliary which houses several of the different office building near the court house, county departments.

Supt. Little has moved his office from that building to the new Jones building just completed near the Hayes Chevrolet building. In the county office building this allowed several moves. Mr. Fant's office has been moved to the office formerly occupied by Mr. Little; his helpers will also occupy one of the rooms heretofore used by Dr. Kimmey, county health supervisor. Dr. Kimmey has moved to the two rooms formerly occupied by Mr. Fant. Miss Pardue will use one of the offices which has been used by Dr. Kimmey.

NEGRO SHOT NEAR LOMAX

Sheriff Hardy's office was notified Tuesday night of the shooting of a negro in the community near the Reynolds swimming pool. Investigation showed that the negro had asked for food at several homes in the community, and some people on whom he had called became excited and fearful. Neighbors were called, and when the negro was seen entering a potato bank, shots were fired, several shot entering the negro's head, neck and shoulders.

When Sheriff Hardy arrived the negro had run, but blood hounds were put on his trail, and he was soon caught. The negro was scared, but gave his address as Montgomery, and stated that he was hungry. Sheriff Hardy said that he could testify to that, for he believed he was the hungriest man he had ever seen.

It is not yet known whether charges will be placed against the negro, as he seems not to have committed any crime, but was merely an exceptionally hungry man, trying to get something to eat.

CLANTON GOSPEL TABERNACLE

Announcement is made that Rev. Dailey, of Birmingham, will begin a series of services at the Clanton Gospel Tabernacle on Thursday night (tonight) at 7:30. Rev. Daily has been to Clanton before and has many friends here. He will preach everynight through Sunday night, October 23rd, at 7:30 p.m.

On Wednesday night, October 31, at 7:30, Rev. Glenn V. Tingley, of the Birmingham Gospel Tabernacle, and a regular speaker over the radio station WBRC, will preach at the Clanton Gospel Tabernacle.

A special invitation is extended to people of Clanton and surrounding community to attend all these services.

GEORGE POPWELL HURT IN TRUCK WRECK OCT. 17

George Popwell is in Central Alabama Hospital suffering from severe injuries sustained in a truck wreck near Plantersville last Thursday afternoon.

George, accompanied by John Griffin, was driving a Chevrolet truck, heavily loaded with brick. At the foot of what is known as the Wells hill, a long winding hill near Plantersville, the truck rounded a curve and the driver saw a road tractor and grader across the road. Popwell said the road machine reached from side to side of the road, and there was no room to go around on either side. The havily loaded truck could not be stopped in the few yards intervening. Griffin jumped, and was unhurt. Popwell, however, had no time to get from under the steering wheel. He stated that he steered the truck for the coupling rod between the tractor and grader, hoping that it would jump the rod when it hit, and intending to jump through the windshield if it failed to jump, knowing that the trailer load of brick would come through the cab. When the truck failed to jump the coupling rod, he said he leaped toward the windshield, but the brick crashed through the light cab, pinning him tightly against the steering wheel.

When questioned, George stated that he had no doubt that his attempt to jump through the windshield saved his life, as he was jammed about the hips, and would have had his chest and ribs crushed if he had not jumped.

The cab was crushed like an eggshell, and the steel steering post bent forward from the impact.

Popwell is improving, and hospital attaches stated that he would be up and on his way in a few days, if no unforeseen complications develop.

BANNER 1 YEAR $1

For a limited time The Union-Banner will be sold one whole year for $1. This exceptional offer will not last long; and when it closes, the paper will go back to the regular price. If you want the paper for one dollar, better take advantage of it now. We will appreciate your business.

THE UNION-BANNER.

FARM FOR RENT—One-horse farm, near Mt. Creek, standing rent.—Inquire of Mrs. Emma Gentry, Mt. Creek, Ala. 1tpd.

LOST IN CLANTON SATURDAY—One yellow gold jeweled Kappa Sigma Fraternity pin; if found return to Ed Mullins. Reward.

FOR SALE—Pair nice young brood mares, a brood sow, a milch cow, and some shoats and pigs.—W. B. Cox Rte. 2, Clanton, Ala. 1tp

WANT RELIABLE PERSON — To manage local business. Enjoyable, high-class profitable work. Backed by well rated manufacturers of nationally advertised essential products. Profit-sharing available to successful managers for development of their territories. Worth $50.00 weekly and much more later with opportunity to acquire the business. No personal selling. $300.00 required which is fully secured and returnable. Give phone and address. Address K-100, c/o The Union-Banner for personal interview.

REGISTER DURING NOVEMBER-DECEMBER

The Board of Registrars of Chilton county will meet at different Places over the county during November and December for the purpose of registering young voters and those having recently moved into the county. They will be at the courthouse part of the time, when anyone in the county can register, who is subject, otherwise registering will have to be done at the time the Board is in a voter's particular Beat.

Republicans of Chilton county, let us look after the registering of our young voters. There will be important elections in the not far distant future, and we want to be prepared. The complete schedule of rounds is published elsewhere in The Union-Banner. Look it up and have those about you who are subject to register attend to this important matter at the proper time.

COOKE PLAYERS COMING

The Cooke Players will be in Clanton on the opening week of the new theatre which has just been built by Mr. C. W. Wade on Seventh Street, just south of the Dixie Cafe.

The date of opening has not yet been set, but the Cooke Players have already been contracted to help in the opening week.

The Cooke Players are well known to Canton and Chilton County. They have been coming to Clanton for years, and have always put on a good, clean, up-to-date performance. Watch for further announcements as to the opening date for the new theatre, and the program the Cooke Players will have on tap for the opening week.

GROCERY STORES OF CITY ADOPT STRICT WORK HOURS

The grocery stores and markets of Clanton have entered an agreement regarding a uniform opening and closing time during week days and Saturdays. It appears that this is a worthy move and merits the strict observance of all the stores of this kind in the city.

Below we publish the agreement and the signatures which have been attached to it:

"Clanton, Ala., October 15, 1935

"We, the undersigned managers and owners of meat markets and grocery shores in the city of Clanton, Alabama, do hereby agree to open our stores for business each week day at 6:30 a.m., and close our stores each week day, except Saturdays, at 6:30 p.m. On Saturdays we agree to open at 6:30 a.m., and close at 9:00 p.m. This agreement to be strictly adhered to and began on October 14th, 1935.

Bean & Taylor, Alonza Askins.

Taylor Grocery & Market, W. F. Irvin.

Peoples Cash Store.

Hill Grocery Co., L. Stewart, Mgr.

A & P Tea Co., G. C. Armstrong.

Clanton Cash Store, O. D. DeLoach.

Sumter Farm & Stock Co.

Mrs. H. E. Culver.

C. R. Glenn."

ANOTHER COTTON MEETING

As The Union-Banner went to press on Wednesday afternoon we were advised that another cotton meeting was being organized by Mr. J. W. Fant, to further discuss the farm question with farmers. We were advised that Dr. L. N. Duncan of Auburn was here to speak also.

A full account of this meeting will be given in next week's issue of The Union-Banner, as time will not perpermit its publication this week.

1,500 CHILTON FARMERS CONDEMN COTTON PLAN

(Continued from Front Page)

We solicit the support of every liberty loving citizen, irrespective of political affiliations, to join with us in this, our honest effort to effect such repeal or change, in the interest of the majority of cotton producers. We offer the following suggestions for proposed changes:

Suggestions

1. That each farm allotment be based on the number of dependants upon that farm, and that the 5-year base allotment plan be discontinued.

2. That the amount of taxes collected on excess cotton be in proportion to State and National income taxes.

3. That a national embargo be placed on all imports of raw cotton, manufactured cotton goods, or any and all by-products of cotton, until such time as domestic cotton production is exhausted.

We respectfully petition our Senator, Hon. John H. Bankhead, author of the cotton control act, to use his influence in having the resent cotton control plan repealed, or the above changes or like changes, enacted.

$13,000 IN CASH PRIZES

The big $13,000 contest of the Palmolive Peet Company in Chilton county has been all arranged by their representative, Mr. S. G. Culpepper. The contest is creating broad interest; and no wonder, when such an amount of cash money is being given away. Read about it elsewhere in this issue of The Union-Banner.

HALLOWEEN ENTERTAINMENT AT COOPER SCHOOL HOUSE

On Friday, November 1st, at 7:30 p.m., a Halloween entertainment will be given at the Cooper school. There will be fun for both old and young. Come in your costume and win the prize.

SHOWING NEW PLYMOUTHS AND DODGES AT SMITH'S

New 1936 Plymouths and Dodges are going like hot cakes, according to H. N. Smith, local dealer in these famous and well-konwn cars. And really they are beauties, too, as will be attested to by the large number of people who have been at that place to view them.

If you have not already looked them over, Mr. Smith and his courteous salesmen would be pleased to have you come around today.

Or, if you are interested in a good used car, they have some values that will startle you. Look over their list elsewhere in this issue of The Union-Banner.

FIDDLERS CONVENTION MARBURY HIGH SCHOOL

There will be a fiddlers convention at the Marbury High School Auditorium on Friday night, October 25th, at 7:30 o'clock. Prizes will be given to the best fiddlers. Among them being $5.00 for first prize.

This program is being sponsored by the Marbury Chapter of the Future Farmers of America. Everyone is invited to attend our show.

TWO CASES IN MAYOR'S COURT LAST MONDAY

Only two cases were on the docket last Monday morning, when Mayor C. Fenn Jones opened the weekly city court.

The first of this was for public drunkenness, and the defendant was acquitted.

The other was a charge of violating the prohibition law, and was continued to next Monday, October 28th.

W. F De.Shazo of Isabella here was here Wednesdaq.

Mr. and Mrs. Girthie Johnosn of Sylacauga were recent visitors to their parents, Mr. and Mrs. J. Mat Johnson, In Clanton.

FRIDAY AND SATURDAY OCTOBER 25 & 26

FOOD NEWS!

Clanton CASH Store
BLUE FRONT STORES WE DELIVER PHONE 154

Peoples CASH Store

Thorsby Cash Store

FLOUR AND FEEDS

24-LB SACK — GOOD NEWS 88c
48-LB SACK — GOOD NEWS $1.70
12-LB SACK — GOOD NEWS 50c
24-LB SACK — White Water Rose $1.10
24-LB Sack LITE RIZE or — POLLY RICH $1.05
24-LB SACK, 1 GLASS FREE Postel Elegant $1.20
24-LB SACK — WHITE OWL 95c
24-Lb Sack Plain or S.R. — Postel PILLAR $1.00
48-LB ROSE OR — POLLY RICH $2.05
20 PER CENT — J. D. DAIRY $2.00
16 PER CENT — U. S. DAIRY $1.75
PURE WHEAT — SHORTS $1.90
7 PER CENT — C. S. MEAL $1.40
C. S. HULLS 60c

COFFEE
Morning Bracer
FRESH GROUND
Lb 17c
GROUND FRESH WHILE YOU WAIT

LARD

1-LB CARTON — SHORTENING 15c
4-LB CARTON — SHORTENING 55c
8-LB CARTON — SHORTENING $1.10

POTATOES, 10 lbs 17c
WHITE OR YELLOW — ONIONS, Lb 4c
TURNIPS, Lb 3c
GREEN HEADS — CABBAGE, Lb 2½c
SWEET — POTATOES, Lb 2c
BANANAS, Lb 5c

With Every Purchase of 1 Octagon Soap Chips for 10c We Will Sell You an Additional One for 1c — 20c Value for 11c

$13,000 FREE! CASH PRIZES
$1000 in CASH—FOUR $250 CHECKS to OCTAGON SOAP users... CASH FOR XMAS or use it NOW!
OCTAGON SOAP SPECIAL 5 GIANT BARS 23¢
OCTAGON POWDER SPECIAL 2 for 9c
OCTAGON TOILET SOAP 3 FOR 14¢
OCTAGON SOAP CHIPS 10c
SAVE OCTAGON COUPONS FOR VALUABLE GIFTS
Octagon Cleanser, 2 for 9c
Palmolive SOAP, 3 for 15c
SUPER SUDS, 2 for 18c

SUGAR
10-Lb Paper Bag 55c

JELL-O STRAWBERRY FLAVOR — Assorted Flavors 2 for 14c

4-OZ CAN — Instant Postum 25c
SWAN DOWN — CAKE FLOUR 29c

LUZIANNE COFFEE 100% GOOD
1-Lb CAN 27c
3-Lb BUCKET 78c
CERTIFICATES WORTH FOUR OCTAGON COUPONS IN EVERY CAN. USE ONLY HALF AS MUCH LUZIANNE.

School Supplies

SCHOOL — TABLETS, 2 for 5c
All 5c Numbers, 3 for 10c

MARKET SPECIALS
AT CLANTON CASH STORE

PURE PORK — SAUSAGE, Lb 25c
HAMBURGER — STEAK, 2 Lb 25c
NATIVE — STEAK, Lb 15c AND 20c
TENDER — STEW BEEF, Lb 10c
SLICED or STRIP — BACON, Lb 35c 38c
BEEF ROAST, Lb 12½c
STREAK-O-LEAN — WHITE MEAT, Lb 25c

FRESH OYSTERS DIRECT FROM COAST

FIRST AMERICAN — CATSUP, 14-oz Bot. 10c
EATWELL — 1-LB CAN — MACKEREL, 3 for 25c
8-oz CAN 5c
24-OUNCE JAR — PEANUT BUTTER, 23c

12 — 16 and 20 GAUGE WESTERN FIELD GUN SHELLS, Box 68c
12 — 16 and 20 GAUGE WESTER EXPERT — GUN SHELLS, Box 58c

POOR ORIGINAL DATE INC

Dept of Archives and History - Capitol

Chilton County
The Heart
Of Alabama

ESTABLISHED 1903 THE ESTABLISHED 1892

UNION - BANNER

Clanton, Ala.
Watch
It Grow

VOLUME 43.—TWELVE PAGES CLANTON, ALA., THURSDAY, OCTOBER 31, 1935 NUMBER 28

The Truth About Farmers Meeting

Farmers' Reports Vary From That of Chilton County News

Many various and sundry, and even contradictory reports have been published regarding the second spasm of the farmers meeting at the court house in Clanton last Wednesday afternoon. The Union-Banner had no representative at that meeting, but we have gathered as best we could as accurate information as possible regarding it from more than one person who attended.

For the 2 o'clock meeting it seems that the court room was about filled—that is, about all the seats were taken, which means that around 350 people were there. Mr. J. W. Fant, the county agent, made a few remarks and introduced Dr. L. N. Duncan of Auburn, who spoke for about 30 minutes, emphasizing the amount of money the AAA had brought into the State of Alabama. After Dr. Duncan had spoken about half an hour the people present began to ask him various questions; lots of folks over the audience began talking and asking question at the same time, until the whole meeting became a mass of confusion.

A short talk was made by Mr. C. Reese Mullins, in which he is reported to have voiced the dissatisfaction of the farmers over the present control program.

A proposition was put before the body in which they were asked if they wanted a change in the present agricultural program, and practically every one present voted for a change. A second vote was taken as to killing the AAA completely, at which about 25 voted in favor of discontinuing endefinitely the program. No vote was taken on retaining the law as is.

People gradually left the meeting in disorder; it was not dismissed but everybody kept leaving until they were all out of the courtroom.

THE SECOND BAPTIST CHURCH OF CLANTON ORGANIZED AT VILLAGE

A full-fledged Missionary Baptist church was organized at the Clanton Alabama Mills village last Sunday, October 27th. The presbytery consisted of Rev. J. W. Jones, moderator pro-tem.; Dr. S. J. Ezell, Clerk protem.; Rev. J. S. Holland, and Rev. M. E. Calloway, of Elmore County.

Rev. J. S. Holland of Clanton was chosen as pastor of the new church, and the meeting day was set for the third Sunday in each month. There will be services both morning and evening on meeting days.

The new church will be called the second Baptist church of Clanton.

HALLOWE'EN PARTY GRAMMAR SCHOOL THRUSDAY NIGHT

There will be a Hallowe'en party at the Clanton Grammar school, sponsored by the Parent-Teachers Association, Thursday night of this week. The hour to begin is 6:30, and there will be everything that usually goes with such frolics. Everything will be Hallowe'en — witches, fortune-telling dances, etc. The admission price will be 10c for everybody, and the proceeds will go to the Grammar school. The public is cordially invited.

Don't forget the date—tonight, Thursday, October 31st, beginning at 6:30 o'clock. Bring the family.

CIRCUIT COURT IN SESSION AT COURHOUSE THIS WEEK

The Circuit Court of Chilton County is in session at the courthouse in Clanton this week. Civil cases are being tried, and the docket is listed through Thursday, averaging about twenty cases each day.

Those serving on the jury this week are:

FARMERS GIN AND WAREHOUSE HAS SPRINKLER SYSTEM

Representatives of The Union-Banner and The Chilton County News were called to the plant of the Farmers Gin and Warehouse, owned and operated by Mr. F. B. Goodgame, one day last week to witness the operation of a new sprinkler system in the warehouse there.

The system consists of a series of water pipes running throughout the building. Every few feet there has been installed a sprinkler head. A removable plug is placed at the end of the pipe, so that the pipe may be washed out from time to time, as as-is released through the sprinkler come fouled with rust, scale, or any kind of trash that might find its way into the pipes.

On the front of the building is the master valve, which governs the flow of water to the system. In case of fire in any part of the warehouse, this valve is opened and a deluge of water heads.

The system was constructed by Mr. Goodgame and Mr. Macey Jones, and is a valuable addition to the warehouse. Farmers should inspect this new sprinkler system, and see for themselves the excellent move Mr. Goodgame has made to provide his customers with the utmost in protection from fire. With this new addition, we believe Mr. Goodgame's warehouse is the best in Chilton Conuty, and one of the best in the state.

Mr. Ed Mullins motored to Huntsville Saturday. His mother, Mrs. J. R. Mullins, who had been the guest of Mr. and Mrs. Frank Scott for several days returned home with him Sunday.

1936 CHEVROLETS TO BE HERE SATURDAY

Residents of Clanton and vicinity will have their first opportunity Saturday to inspect and ride in the new 1936 Chevrolet cars, it is announced by "Dick" Hayes of the Hayes Chevrolet Co., whose showrooms is being prepared today for the large number of visitors which the event always attracts.

"There will be both Master DeLuxe and new Standard Chevrolets, not only for display puroses, but for everyone interested in testing the performance and riding qualities of these new lines of cars," said Mr. Hayes. "Due to the early start on Chevrolet production, we have cars on hand for immediate delivery, and the assurance of prompt service and orders. However, the earlier the order is on hand, the sooner buyers will get delivery.

"Orders received prior to tomorrow's announcement will be put on a preferred list for delivery in the next few days. We know it will be greatly to the advantage of every prospective car buyer to see these two new Chevrolet lines before buying any car.

A COCKLE BUR GROWN 3½ FEET FROM GROUND

Mr. P. M. Martin of Union Grove settlement brought to The Union-Banner Saturday a report and the evidence of a peculiar cockle bur. The little plant was noticed to be growing out of a half-inch pipe which was stuck in the ground, the top of which was three and a half feet above the ground. The little plant grew three or four inches out of the top of the pipe, and roots extended through the three and a half feet vacant space into the ground. There were two matured burs on top of the little stalk.

ALABAMA POWER COMPANY PAYS TAXES TO HELP COUNTY SCHOOLS

Prof. Luther E. Little, county superintendent of education, announces that the Alabama Power Company has graciously come to the aid of the teachers of the county by making advance payment of the part of their ad valorem taxes which goes to the public schools of the county.

Below we publish the letter which Supt Little wrote to Mr. Martin, of the power company, also the letter which the power company officials sent in reply to Prof. Little's request:

October 11, 1935.

Mr. Thomas W. Martin, President,
Alabama Power Comany,
Birmingham, Ala.

Dear Mr. Martin:

For the past several years you have been very gracious to rural counties in making partial payment of your taxes by November 1, in order that scholastic pay rolls may be met. I sincerely trust that you will be able to follow the same policy this year, thus enabling us to meet our pay roll by November 1.

Very truly yours,
LUTHER E. LITTLE,
County Superintendent.

October, 25, 1935.

Mr. Luther E. Little, Superintendent,
Chilton County Board of Education,
Clanton, Alabama.

Dear Mr. Little:

Complying with your request of October 11, 1935, that this company make advance payment of its county school ad valorem taxes before November 1st, to enable you to meet the teachers' payrolls on that date, by direction of Mr. Thos. W. Martin, President of this company, we are today making payment of such taxes.

The total amount of ad valorem taxes this year is $93,344.12 of which the county school ad valorem taxes, amounting to $28,003.24 are being paid today.

Assuring you of this company's desire to cooperate in every way possible with the school authorities, I am,

Yours very truly
M. P. RANDALL
Assistant Treasurer.

SPANISH WAR VETERANS ATTENTION!

All Spanish War Veterans, their families and widows are urged and requested to attend an open meeting at the county courthouse in Clanton, Saturday at 3 o'clock in the afternoon of November 2, 1935, at which time Commander J. A. Lipscomb of the Department of Alabama, and Mrs. Jessye M. Loe, Auxiliary President of the Department of Alabama, will explain the recently enacted pension laws affecting Spanish War Veterans and their dependants; also the purposes and aims of the Department of Alabama, and the benefits this organization has for every Spanish War Veteran and their dependants.

The department is calling on each veteran of '98 to volunteer again so that we may mutually assist each other through our organization. The department also feels that it is the patriotic duty of every Spanish War Veteran to keep alive the patriotism of '98, and perpetuate the memory of that war in American history.

Every Spanish American War Veterans, his dependants, or widow, are invited to attend this meeting and urged to invite other to come.

J. A. LIBSCOMB, Commander.

BIDS TO BE OPENED FRIDAY

Supt. Luther E. Little advises that bids for contracts for construction of the Isabella and Collins Chapel school buildings recently authorized by PWA will be opened at his office at noon on next Friday, November 1st.

Mrs. Frank Callen and son, Billy, spent Thursday (today) in Birmingham.

LESSONS TO BE DRAWN FROM THE FARMERS MEETING

[AN EDITORIAL]

The outcome of the mass meetings of the farmers of Chilton County, held at the courthouse last Wednesday, speaks in clear and no uncertain terms. The farmers of Chilton County, contrary to the language of some wiseacres in which they have said that "The farmers do not know what is best for them," have shown that they still have feet to stand on, and they are not going to let some scientific know-all tell them when to squat and when to jump, what to sign and what to take as their portion and keep their mouths shut.

Farmers of Chilton County think for themselves. They may be a pretty common bunch, but they have got sense enough to run their business of farming without being led with a ring in their noses like so many cattle. They know when they are being discriminated against, and they have the backbone to stand up and let their grievances be known.

It does not suffice for some slick-tongued speaker to tell them that they are so much better off in this and that way, when they feel down in their pockets only to find a hole and a hand-full of cancelled certificates, two or three letters from the county agent and maybe a renewal contract to be signed up. Our farmers know when they are better off and when they are not.

They did not fail last Wednesday to let it be known how they feel about the injustices being perpetrated upon them by the authorities in charge of the cotton control methods of the AAA.

There were a thousand to 1,500 farmers in Clanton last Wednesday, most of whom could not get in the courthouse, but it would be conservative to say that 90 per cent of them are not satisfied with the way farming is being regimented in this and other counties. This same feeling was registered in both the morning and afternoon meetings, before and after L. N. Duncan and County Agent J. W. Fant had had opportunity to defend their contentions on the subject. The general sentiment was not changed after they had spoken, notwithstanding the many erroneous and misleading reports made in the Democratic papers regarding the sentiment of the farmers.

And too, in passing, it is interesting to note the contrast in the opinion of the people over the county, as expressed in these meetings and on the streets or anywhere you chance to hear people talking, with the opinions on the question expressed in recent issues of the Democratic Chilton County News. Evidently somebody has missed the mark in figuring this farm question; and we will likely hear more about it later.

It is amusing also to note how The Chilton County News, in reporting the meeting last week, tries to make the farm question a purely political one in Chilton County, and tries to belittle the motives of the movement because some men in it are Republicans. It is true that there are quite a few Republicans in Chilton county, and likely a large percentage of those bucking the cotton control program are Republicans, but we venture to say that none of them are ashamed of the fact that they are Republicans. To the contrary, they are proud of it. And as to a man working in the cotton mill, that, in our opinion, is no disgrace.

The News stated that there were six hundred present at the second farmers meeting last Wednesday afternoon. Why The News stated this we do not attempt to say, when the court room will seat only a scant 350, and it is generally stated by those present that the house was not crowded at all. And too, when the vote was taken in the afternoon the crowd was almost unanimous in asking for a change in the present law.

Evidently the News reporter got his figures crossed and his eyes too, when he reported the afternoon meeting.

Dr. Gragg Foresees Disaster To Small Farmer Unless Changes Are Made

Who's fooling me, or is he fooling me? If I am to believe the figures given out from the AAA or similar authorities, the cotton farmer is growing richer year by year. They say he received about twice as much for his cotton crop last year as the year before, and it was about double the amount received the previous year. In other words they say he has been doubling his money every year for the past three years.

On the other hand when Mr. Farmer comes to pay his bills, he informs us that "we poor farmers are having a "hull of a time", "The government has cut my roduction down till when I paid my fertilizer bill, taxes and maybe rent, it took all they allowed me. I made one bale over my allowance and they took about half of that and here is $15.00 left to buy shoes for my family, school books for my children and pay all my other obligations for the year, which amounts to $100 or probably $200, as the case may be. A very different picture, is it not?

Yet I believe both pictures are true. In the case of a man who is a large land owner and has persisted the last five years in planting all cotton, he can cut his crop half and have more cotton land than his neighbor who had been diversifying his crop, had to start on before his crop was cut, besides getting large rental on that other land which may be put in food crops.

However, the neighbor who has been trying to raise his own corn, peas, potatoes, cows, hogs, etc., in other words, make a living at home first and then raise a little cotton for necessary spending money as suggested by Auburn and his county agent and his farm paper,—this man's crop is cut in the same proportion as that of the man who has been raising the big cotton crop and has so little cotton and so little rental that he is just about left out of the picture entirely. Yet he is the very man that tried to farm the past five years on the plan suggested by all the farm leaders.

I have in mind now a man, whom I am told, has fourteen in family and was allowed 340 pounds of cotton. How can this man clothe his family and buy school books or pay doctor bills, or bury a member of his family in case death should knock at the door? And there are thousands like that in the south.

I say that I believe both pictures are true, but I believe where one farmer is helped, that ten are injured by the present plan. Now don't understand me to object to some form of production control. I think it is necessary in a way, but let's see if we can't improve on the present way. I see in the future, not far distant I believe, when we will all be told what we must do, and when and where it must be done.

I can't see fairness in telling our farmer that he must make only a half crop of cotton and tax him to death if he does, while the price of other things he must buy goes sky high and at the same time allow the farmer from foreign countries to raise all he pleases and ship it in here to supply the demand and starve our people to death and not allow our farmers to produce and sell and keep the money at home.

I read where millions of yards of cotton cloth are coming from Japan and where whole shiploads of cotton seed meal are being shipped in from China, and I have seen with my own eyes, this summer, whole shiploads of cotton seed oil, corn wheat, coming in at New Orleans from South America.

As further evidence of the truthfulness of my argument, let me call your attention to some of the figures given out by Washington report of the Chamber of Commerce of the United States carried in the Birmingham News, October 2, 1935.

Quoting this statement, "Feeding grains, cattle, meats, butter, vegetable oil and seeds (cotton seed oil, meal, etc) flowed into the United States in heaviest importation in many years.

Wheat shipped in the first half of this year amounted to 12,179,000 bushels, 117 per cent larger than last year. By-products, wheat feeds, 182,000,000 tons (not pounds), 226 per cent over last year. Corn 17,620,000 bushels, 462 per cent more than last year; 230,581 head of cattle, 356 per cent more than last year; imported meat products 58,000,000 pounds, 122 per cent above last year.

This list included oats, butter, suger and many other farm products that our farmers are forced to cut

(Continued on back page)

POST OFFICE FORCE MOVED TO NEW BUILDING ON WEDNESDAY

The Union-Banner was given authority Tuesday morning to announce that the post office employees would move into the new federal building on Tuesday night, with the first mail service from the new building being given on Wednesday.

We have been waiting patiently and hopefully for the change, and the people of Clanton and the surrounding community will welcome the change. The new building is a distinct addition to Clanton, and we are all proud of it.

If you have not visited the new post office, by all means do so. It is a beautiful and modern structure in every way, with every facility for giving the utmost service.

DIEF GETTING STARTED OFF WITH NEW BUSINESS HERE

Mr. L. E. Diefenderfer reports that he is gradually getting started off with his new business in Clanton, located in the new Mullins-Moore building on the highway.

Mr. Dief is trying a new venture in the auto accessories business. He believes that more of the money spent for these things should stay in Clanton rather than be carried away to other cities. In order to keep the trade at home, the price must be in line with those elsewhere, and Dief says he is now situated so that this kind of competition can be met.

We believe that Mr. Diefenderfer has the right idea about this business of keeping the money at home. We should make every effort to trade at home where possible, and the home concerns should make things os attractive to the trade as they can, and price goes a long way.

CLANTON HAS BAKERY OPENED LAST SATURDAY

A bakery has been opened up in Clanton. It is located in the old Venable place across the Highway from Teel serice station. The owner is a young man, Mr. George McGaughy, who comes here from Montevallo. Associated with Mr. McGaughy are Messrs. Teek Galoway and Joe Davis, the latter being the baker for the outfit. All are from Montevallo. Only Mr. Davis is a married man, and he expects to move his family to Clanton in the near future.

The name of the place is the Clanton Bakery, and they will do only retail business. Besides regular loaf bread, they are baking rolls, buns, fancy cakes, pies, cinnamon rolls, doughnuts. They make and serve all kinds of sandwiches, hot dogs, cold drinks and coffee.

These young men would like for you to call around and get acquainted with them.

HEART ATTACK IS FATAL TO JUDGE W. I. GRUBB

Leader On Federal Bench Dies Suddenly At Residence in Birmingham

Judge William Irwin Grubb, for 26 years judge of the United States District Court for the Northern District of Alabama, died suddenly Sunday shortly before noon at the residence 634 Idlewood Circle, Birmingham, as he was preparing to accompany Mrs. Grubb to church.

Apparently in good health, he presided over the court Saturday. He was cheduled to open court at Florence Monday for that division of the Northern District of Alabama.

Born in Cincinnati, Ohio, March 8, 1863, Judge Grubb attended Yale University and the University of Cincinnati, receiving his law degree from the latter and coming to Birmingham in 1888.

At Yale he was a classmate of Horace Taft, cousin of President William Howard Taft, by whom he was appointed judge of the United States District Court for the Northern District of Alabama. Although a Democrat, his ability as a lawyer influenced President Taft, a Republican, to appoint him to this high office, and since that he has been mentioned several times in connection with appointments to the United States Circuit Court of Appeals and the Supreme Court of the United States.

He had reached the retiring age with full pay, but expressed the desire to remain on the bench until his death, a wish that he realized.

JOHN W. FOSHEE BURIED AT MAPLESVILLE LAST THURSDAY

Mr. John W. Foshee, age 64 years, died at a Selma hospital Tuesday of last week, October 22nd. Funeral services were held at Maplesville Baptist church Thursday, and interment made in Maplesville cemetery. Brislin of Selma was in charge. The funeral was conducted by Dr. S. J. Ezell of Clanton, Rev. Paul Oden of Maplesville and Rev. A. S. Bentley of Plantersville.

Active pallbearers were C. C. Coburn, John Maples, Reuben Bearden, J. P. Payne, Dr. C. N. Parnell and Dr. H. M. Nix. Honorary pallbearers were P. D. Williams, J. D. Hicks, J. J. Hayes, Dr. J. J. Dubose, F. A. Shanks, Stanley Hayes, J. B. Hardy, L. L. Seale, J. O. Mize, Charles Haggard, C. E. Stapp, J. E. Dennis, J. H. Graham, W. D. Nix, and F. D. Nix.

Mr. Foshee, a resident of Maleasville and prominent citizen and retired business man, was well known over Chilton county. He is survived by his second wife, Mrs. Anna Jones Foshee; and three sons, John Alvin, Herbert and Morris.

At the time of his death Mr. Foshee was president of the Bank of Maplesville.

Mr. and Mrs. Dan Hogan spent last Sunday in Deatsville with friends.

New Post Office Dedicated Friday

An Impressive Ceremony Was Carried Out: 2,000 People Attended

Approximately 2,000 people gathered in Clanton Friday for the dedication of the new $45,000 Clanton Postoffice, which was recently completed and will be occupied within a few days. W. B. Wooten, inspector in charge of pst offices, and Congressman Hbbbs spoke.

Mr. Wooten traced the progress of this community, measured by the statistical records in the Postoffice Department, beginning with the establishment of the first postoffice under the name of Goose Pond, Jan. 31, 1871. Alfred Baker was the first postmaster and this territory was known then as Baker county.

One Mail A Week

It became Clanton May 4, 1871. At this time, Mr. Wooten told his audience, there was only one mail each week, supplied by a star route from Wetumpka. The mail left Wetumpka every Friday at 8 a.m. and arrived at 12 noon the next day; this star route was 46 miles each way.

Mr. Wooten represented the Postoffice Department in the absence of Postmaster Gen. Farley, who was scduled to speak.

Judge Hobbs spoke to the group that filled the street and vacant lot in front of the new postoffice, paying high tribute to Congressman W. B. Oliver for his efforts for Clanton and Chilton County, declaring that without Mr. Oliver's work the people of this section would not have had the privilege of dedicating one of the finest postoffice buildings in any small city in this state.

The program was begun at 10:30 with a parade of Shriners, led by the Alcazar Temple Band, through the business section of the city, reassembling in front of the postoffice. With C. E. Stapp, former county agent here, presiding, this was one of the most splendid programs ever staged in Clanton.

Mayor Talks

Mayor Jones was the first on the program, speaking in behalf of Clanton. He traced briefly the progress made in this municipality in the ast quarter of a century. "We have looked forward for the past 20 years for this moment," he said. "Today we are indeed proud to be gathered here for the purpose of dedicating this structure to the services of our people."

Probate Judge Smith spoke in behalf of Chilton County, declaring the national administration has taken greater notice of the people in rural sections than has ever been known before He cited briefly some of the improvements made in this county through the government.

Other speakers were Miss Ruth Pardue, home demonstration agent and district governor of the Piolt International; W. M. Wyatt, representing the Clanton Kiwanis Club, and Percy M. Pitts, commander of the local post of the American Legion.

After the completion of the dedication program, the visiting Shriners motored to J. Mell Martin's camp on Lake Mitchell for luncheon.

J. MELL MARTIN IS "FIRST" AT NEW POST OFFICE

When the new Clanton post office was opened last Wednesday morning, Mr. J. Mell Martin, Clanton undertaker drew a group of "firsts."

Mr. Martin rented the first box, No. 86. The first piece of mail delivered was to his box, this being a letter from the National Red Cross, relative to the annual Red Cross roll call, of which Mr. Martin is chairman.

Mr. Martin also mailed the first letter, addressed to Civil Service Inspector, T. C. Gibbs, of the post office department at Birmingham. Mr. Gibbs was the man who picked the location of the new post offfice. He was invited to the dedication last Friday, but was unable to attend, and so was accorded the honor of being the addressee of the first letter mailed at the new post offifce.

THE LEADER OPENS 16th ANNIVERSARY SALE TODAY

The Leader today opens its 16th anniversary sale in Clanton. This store, with Mr. Maurice Lande as proprietor, opened its doors to Clanton people first in the fall of 1919. In the sixteen years this establishment has been a part of the business life of Clanton it has grown from a very modest beginning until now it is one of the leading dry goods stores in the City of Clanton.

Mr. Lande has always conducted his business along good business lines, always selling first quality goods at fair prices, and standing back of his sales from the beginning. From time to time the proprietor of The Leader has seen the need of changing to larger buildings to take care of his growing business. Today The Leader can look back on 16 years of success, brought about by fair dealings and fair prices.

Today Mr. Lande opens The Leaders 16th Anniversary Sale. On another page of this paper you will find a full page advertisement of the event. Read that advertisement, and visit Mr. Lande and The Leader. You will be well repaid for your trouble.

Rev. Glenn V. Tingley of Birmingham was in Clanton Wednesday night.

ORRECT TORN PAGE

5 P.M. is a test of how you FEEL

Insist on S.S.S. Tonic in the blood-red cellophane-wrapped package. The big 20-oz. size is sufficient for two weeks' treatment... It's more economical.

'How do I feel.... Swell!—why do you ask?"

IT is all so simple, too! That tired, run-down, exhausted feeling quite often is due to lack of a sufficiency of those precious red-blood-cells. Just build up these oxygen-carrying cells and the whole body takes on new life... food is really turned into energy and strength ...you can't help but feel and look better. S.S.S. Tonic restores deficient red-blood-cells... it also improves the appetite and digestion. It has been the nation's standby for over 100 years... and unless your case is exceptional it should help you, too. © S.S.S. Co.

S.S.S. TONIC Makes you feel like yourself again

Mrs. George Wyatt is able to be at work at Goodman Beauty Parlor after being unable to work for several weeks. Mrs. Wyatt invites her friends and customers to come back to see her.

Let Me Show and Demonstrate to You
THE NEW 1936
CHEVROLET
Saturday, Nov. 2
L. E. FOSHEE
Salesman
Clanton, Ala.
Phones 120 and 206-J

County Farm Agent's Notes

Compiled by J. W. Fant, County Farm Demonstration Agent for Chilton County

FUMIGATION PROTECTS CORN AGAINST WEEVILS

Auburn, Ala.—By fumigating their corn with carbon disulphide, Alabama farmers can protect their corn crop against a $3,000,000 to $4,000,000 loss caused each year by corn weevils.

In treating their corn against weevils, farmers should place the carbon disulphide in shallow pans on top of the corn, says J. C. Lowery, extension agronomist. "The poison vaporizes and penetrates into the pile of corn, killing the insects. After 36 hours the crib should be opened and aired out."

The amount of carbon disulphide required varies with the tightness of the crib. The average tongue-and-groove crib especially for fumigation requires 8 to 10 pounds for each 1,000 cubic feet of contents. Many cribs considered fairly tight require 15 to 20 pounds for each 1,000 cubic feet.

Fumigation may be performed successfully only when the weather is warm,—i.e., 70 degrees F. or above.

Extreme care must be exercised to see that no lighted lanterns or other flames are carried in the vicinity of the fumigation as the fumigant is highly inflamable, he warns.

MOST FOREST FIRES CAN BE PREVENTED

Auburn, Ala.—Lighted matches, cigarette stubs, and camp fires start hundreds of destructive forest fires in Alabama every year, reports Lyle Brown, extension forester, who emphasizes that the leaving of any fire, regardless of how small it may be, unquenched, is dangerous.

Another bad practice is that of building fires to smoke 'ossums or rabbits out of hollow logs or trees and leaving the fires to burn, Brown states.

SODIUM FLUORIDE CONTROLS ROACHES

Auburn, Ala.—By dusting sodium fluoride on places where roaches run, housewives can rid the house of cockroaches.

"When the roaches lick the fluoride off their feet it poisons them," says Prof. J. M. Robinson, head of the entomology department of the Alabama Polytechnic Institute.

Since young roaches are likely to hatch from eggs already laid, the dusting should be repeated every few weeks until they disappear, he advises. If the roaches continue to infest the house, it is evident that they come from some source where at least some of the roaches are not reached by the dust.

POULTRY FLOCKS NEED IMPROVING

Auburn, Ala.—It is imortant for poultrymen to improve their flocks by eliminating low-grade fowls and introducing only purebred chicks free of disease, says John Ivey, extension poultryman, in pointing out that the poultry industry in Alabama dropped from a $21,401,000 business in 1929 to a 12,000,000 business in 1934.

CORN-HOG CONTRACTS MUST BE IN THURSDAY

Auburn, Ala.—Thursday, Oct. 31st, is the last day the State corn-hog board of review in Montgomery will accept 1935 corn-hog adjustment contracts.

"It was necessary to set a final acceptance date in order that all contracts may be completed before the final check on contract compliance is started on December 1," report AAA officials.

BULBS SHOULD BE PLANTED NOW

Auburn, Ala. — Spring - flowering bulbs, such as tulips, hyacinths, grape hyacinths, crocus, etc., planted from now until November 15 will roduce a good root system ready to support good, strong flowers next spring, says E. W. McElwee, assistant professor of horticulture.

"Soil for bulbs should be well prepared to a depth of 8 to 10 inches and given a good application of well-rotted manure or fertilized with 4-8-4 or some other good complete fertilizer at the rate of 4 pounds per 100 square feet of bed," he advises. "The manure or fertilizer should be mixed well with the soil. A good friable soil that is well drained is best for bulbs."

Prof. McElwee recommends that following depths and spacing for bulbs: Crocus and grape hyacinths, 2 inches deep, 2 inches apart; hyacinths, 4 inches deep, 7 inches apart; tulips, 4 inches deep, 5 inches apart; narcissus, 4 inches deep, 12 inches apart; and lilies, 5 inches deep and 12 or more inches apart.

HILL GROCERY CO

BEST GRANULATED SUGAR 10 Lbs - - - 55c
BEST VEGETABLE LARD Bulk Lb 13c
4 Lb-Ctn. 55c

DAFFODIL FRESH CREAMERY —
BUTTER Roll or Print lb 30c

CAMEO — AN EXTRA QUALITY —
OLEO 1-Lb Carton 15c

... FLOUR ...
Grandma's Wonder 24-lb Bag $1.10 48-lb Bag $2.15
White Tip 24-lb Bag 99c 48-lb Bag $1.95
Circle "H" 24-lb Bag 89c 48-lb Bag $1.75

.. FLUFFO OIL ..
Pt. Can 18c Qt. Can 33c

O. K. Laundry — SOAP, 3 10½-oz bars 10c
Mother's COCOA, 1-lb can 10c
Borden's - St. Charles MILK, 3 large cans 17c
Circle 'H' Sliced — BACON, Lb 35c

ROYAL BLEND —
COFFEE 1-Lb Bag 17c

MATCHES Red Bird Large Box
SALT Myle's 1½-Lb pkg.
STARCH Argo 8-oz pkg.
YOUR CHOICE 3 for 10c

MUSSELMAN'S —
APPLE SAUCE 3 No. 2 Cans 25c

WHITE HOUSE —
APPLE JELLY 14-oz Jar 10c

SATURDAY, NOV. 2

A NEW CHEVROLET

The only complete low-priced car

Beautiful beyond belief

• WILL BE ON DISPLAY AT CHEVROLET ALL CHEVROLET DEALERS

WHAT STAPLE LENGTH IS YOUR COTTON?

Improved Varieties of Cotton Give Longer Staple

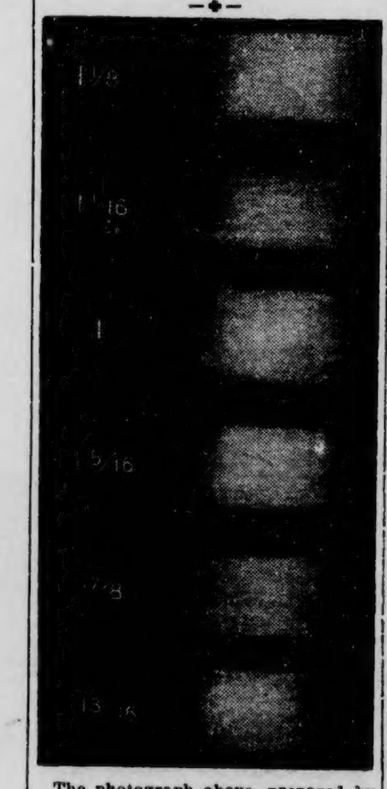

The photograph above, prepared by the Division of Cotton Marketing Bureau of Agriculture Economics, shows official cotton standards of certain lengths of staple.

Staple length is a very important factor in establishing the value of cotton. Over the period 1926-30, in the central markets, thirteen-sixteenths cotton was penalized an average of 93 points or $4.65 per bale, whereas, an average of 45 points of $2.25 per bale premium was paid for fifteen-sixteenths and 96 points or $4.80 per bale premium for one inch basis middling seven-eighths.

According to report of September 27, 1935, of Cotton Quotation and Market News Service of Bureau of Agricultural Economics, an average of 31 points or $1.55 per bale premium was being paid for fifteen-sixteenths and 67 points or $3.35 per bale for inch over seven-eighths.

Grow varities of cotton averaging seven-eighths inch and longer, preferably those averaging an inch in staple length. Varities which barely pull seven-eighths inch with normal rains will fall well under seven-eighth inch in case of drought. Then heavy penalties are inflicted on farmers because of short cotton. The very short varities with severe drought conditions cost Alabama farmers millions of dollars in penalties in 1929 and 1930.

Varities pulling an inch and better will not likely run shorter than seven-eighths inch in case of drought. In variety tests of the Alabama Experiment Station several varities of cotton give good yields an average around one inch in staple length. These are as follows:

North Alabama and Central Alabama: DPL 10, DPL 11, and Stoneville. In the wilt infested area a wilt-resistant variety must be grown; Cook 27-34, Cook 1022, Cleve Wilt, and Cook 307, have run seven-eighth inch and better.

Now is the time to swap or buy some seed from neighbors who have better staple varities if your cotton is running shorter than seven-eighths.

Let's grow only the best cotton in Chilton County.

Mr. Charles Rogers, of Elmore Rte. 1, was in Clanton Thursday, October 24th.

ENTERPRISE SINGING

We wish again to call attention of all singers and those who like to listen, to the fact that next Sunday afternoon the Pleasant Valley and Bethany societies will meet together at Enterprise.

We are execting the Liberty Hill quartet if the weather permits. We cordially invite all adjoining soceties to be wth us. We wish to make this one of the best singings of the seasons. Bring your Stamps-Baxter song books.—C. M. Billingsley.

Medicated with ingredients of Vicks VapoRub
VICKS COUGH DROP

Still Coughing?

No matter how many medicines you have tried for your cough, chest cold or bronchial irritation, you can get relief now with Creomulsion. Serious trouble may be brewing and you cannot afford to take a chance with anything less than Creomulsion, which goes right to the seat of the trouble to aid nature to soothe and heal the inflamed membranes as the germ-laden phlegm is loosened and expelled.

Even if other remedies have failed, don't be discouraged, your druggist is authorized to guarantee Creomulsion and to refund your money if you are not satisfied with results from the very first bottle. Get Creomulsion right now. (Adv.)

LOUIS PRINCE JEWELER
EXPERT
Watch Repairing
Diamond Rings and Watches
CLANTON, ALA.
Located on the Highway

POOR C

THE SEASON of COLOR and BEAUTY

Who can paint like Nature? Can imagination boast amid its gay creation? Nothing can produce hues as beautiful as Nature at gathering time. Our Store has caught up the Spirit of the Season. Everything is New --- Radiantly Colorful --- and different. You will find it a thrill just to step in and look around. We will be thrilled to have you visit us.

Ladies' Silk Slips

$1.00 - $1.19 - $1.49 - $1.95

JERSEY Knitted Slips

$1.00 - $1.29

MEN'S HATS

KENSINGTON BRAND, Made by John B. Stetson Co., in Blacks and all the Shades the John B. Stetson Hats are made in. Regular Price $3.50 and a Good Value

SPECIAL $2.95

BOYS UNIONSUITS

Long Sleeves — Ankle Length — Sizes 6 to 16 — Per Suit, 35c

Blankets -- Blankets

SINGLE — 66 x 76 — SPECIAL 69c
DOUBLE — GOOD WEIGHT — SPECIAL $1.25

Part Wool $1.95 - $2.49 - $2.95

RAYON BED SPREADS — BEAUTIFUL DESIGNS in Rose, Blue, Green, Orchid and Gold Colors

$1.29 - $1.49 - $2.69

SWEATERS

For the Entire Family in Almost any Style

Priced from 49c Up

A Sale of TOWELS

Towels Regular 10c Value **Special 8c**

Regular 15c Value **12c**
Regular 25c Value **20c**
Regular 50c Value **44c**

Best Grade 4- yard Sheeting Good 10c Value -- yd 9c

Taylor Dry Goods Company

The Big Department Store On Main Street --- Clanton

W. L. Sanders Calls Hand Of Chilton County News In Cotton Controversy

The publicity given the farmers meeting of Oct. 23, seems to have created considerable criticism among many of those who attended this meeting. I wish to refer particularly to The Chilton County News, while a similar article appeared in the Montgomery Advertiser, both giving an incorrect account of this meeting.

In the beginning I wish to state that it is not my desire to enter into a paper controversy, however, I feel that in justice to me and to those who failed to attend this meeting, and also those who failed to receive a copy of The Union-Banner, which gave a correct report of the meeting, that we should analyze the report given in The Chilton County News. I do not attempt to say that the editor of The News drew up his report, or that he would knowingly permit such misrepresentation to appear in the columns of his paper. But since there was no names signed to this report I presume the editor is responsible for this incorrect report.

Now, Mr. Editor of The Chilton County News, your first charge was that this was a one-sided politically planned meeting. I wish to call your attention to the names of those who signed the call for the county-wide meeting: G. W. Willis, W. S. Willis, H. L. Bruce, C. O. Bell, Cornelius Caton, J. H. Jackson, E. A. Shirley, G. C. Donovan. Most of the above men have been life-long Democrats, and I am sure most of them voted the Democratic ticket in the last election.

The above names are evidence that partisian politics had no part in the call of this meeting and that your charge is untrue.

Your second charge that the people showed signs of being ready again for the "Hoover Prosperity" and five cent cotton is also untrue. You completely ignore the peoples' right to petition their representatives to remove or amend such laws as become burdensome and unjust to them.

You intimate that the farmers are not intelligent enough to assemble and draw up resolutions setting out their grievances, but that they should humble theirselves down and be satisfied with the recommendations of some highly paid white collared official.

I cannot understand just why you refer to me as being an employee of the Alabama Mills. If you refer to my working in this mill as being a disgrace, then you sting the pride of every employee of the milling industry throughout the nation.

I want you to understand Mr. Editor of the News, that the employees of the Alabama Mills, and other mills of the country, have just as respectable citizens as the News editor and its employees.

If you refer to me as being a tool in the hands of the Alabama Mills to fight down the triple A, then you charge the officials of the Alabama Mills, (Clanton Division) as being undermining. As I stated in the meeting, I have never discussed any of the government control acts with any of the mill officials.

Your inference as to my connection with the Alabama Mills is unethical and misleading. With reference to my being a defeated candidate, I wish to say that this has nothing to do with the discussion of the injustice imbedded in the triple A. I want to also remind you that I was defeated by a Reublican and not a Democrat, and that if I were trying to get revenge I would be fighting the Republican who defeated me and not the Democratic party as you infer.

Another charge that you made against me, that I, as chairman, would not allow open discussion on the question. This charge I brand as being untrue. The motion made by Lawyer Atkinson that both sides be permitted to discuss the question was voted down. The second motion was, that the resolutions be adopted as read. The whole house voted to adopt the resolution except twelve or fifteen, who raised their hand against any change in the triple A program.

I want to say that all charges that I took the meeting in my hands and run it to suit myself is untrue. But that the farmers took the meeting in charge and run it as they thought best. The charge that I called for a motion to adjourn after W. H. Gillespie had whispered in my ear that the Auburn delegation was entering the court room is untrue.

W. H. Gillespie never mentioned the Auburn delegation to me. He asked me if we had a secretary to take down the proceedings of the meeting.

I want you to understand Mr. News Editor that I served as chairman at the request of the people and that I was governed by the body and not by any particular person.

Your statement that I denied being afraid to discuss the question is one true statement you made in your report. I still deny being afraid to discuss the question with County Agent Fant or Dr. Duncan from Auburn. I did not attend the afternoon meeting but the reports given by many citizens who attended this meeting said the demonstration was about the same as the first meeting.

I would like for you to tell the people, Mr. News Editor, what part of the resolution is so worded that the vote was in reality "for repeal." It must be that you realize that the program was sponsored by the big farmers and that any amendment that would give the little farmer an even chance with the big farmer would ultimately result in the discontinuation of the program.

Another thing I would like to know, is what evidence you have that Lawyer Pitts and The Union-Banner editor drew up the resolutions offered at this meeting? I want to say that Lawyer Pitts and I have never discussed the triple A and that he nor the editor of The Union-Banner had anything to do with the drawing of the resolutions. If there is any criticism to be offered on the resolutions it belongs to me. For I drew them myself. You should never put supposition in the columns of your paper without producing some evidence for your self. Such statements are very misleading and should not be practiced if you wish for the people to read the columns of your paper.

The figures you gave showing the farmers the increase in farm receipts since 1932 are misleading, because you never mentioned the increase in farm disbursements. The farmers realize that cotton is bringing more per pound than in 1932. They also realize that the small amount of cotton they are allowed to sell and the rise in the cost of living have over-balanced the price of cotton.

The farmers are more intelligent than you, the county agent, and Dr. Duncan give them credit for, and they are at a stopping point until some radical changes are made.

The farmers remember the promise that the two-bale farmers would be exempt of all processing taxes. This promise was not kept true. There were numbers of promises that have not been kept, therefore he has stopped until some of the broken promises are made good. Now, Mr. News Editor, the farmers are looking for a square deal in the cotton program and from this on confine yourself more closely to the truth and the people will not be cancelling their subscription to The Chilton County News.

Now, my farmer friends, we are up against a rock wall and we must stand together if we ever expect to gain our rights. We must demand our rights through the newspapers. We must make our officials realize they are the peoples' servants and then justice will prevail. Yours for justice among all men.—W. L. SANDERS.

Mr. and Mrs. Lawrence Gerald had as their week end guests Mrs. Gerald's brother and his family and Mr. and Mrs. Phillip Horn of Birmingham.

CENTER HILL SINGING

The singing was called to order by the president, Mr. B. L. Cobb leading two songs. Prayer was offered by W. J. Northcutt.

The directors for the afternoon were: Benn Tom Haynes, Berney Dean Cobb, Mrs. J. E. Covy, Mrs. J. W. Collum, W. R. Scott, J. N. Scott and W. J. Nortcutt.

Organists for the afternoon were:, Mrs. Lonnie Cobb, Mrs. J. E. Covy, B. L. Cobb, J. W. Collum and Sam Collins.

The singing seemed to be enjoyed by both singers and listeners. Let's all remember our afternoon singings and keep them going.—Reporter.

NOTICE OF PARDON OR PAROLE

Notice is hereby given that the undersigned, Josie Johnson, who was convicted in the circuit court of Chilton county on February 29, 1935 for manufacturing whiskey and possession of a still, and was sentenced to the penitentiary for a term of one year and one day to 18 months and one day, will make application to the Hon. State Board of Pardons for pardon or parole.—(Signed)—Josie Johnson. 10-31-2tp

Mrs. L. H. Reynolds and son, Omar, spent Thursday in Montgomery.

STATE GAME NEWS

Montgomery, Ala., Oct. 29.—With Nov. 20 ringing in the hunting season on ducks, geese, brant and coot in Alabama, sportsmen throughout the state are urged by Conservation Commissioner I. T. Quinn to familiarize themselves with the new federal regulation on wild waterfowl.

On each of the 30 days of the season, which closes on Dec. 19, shooting is permitted between 7 a.m. and 4 p.m.

The daily bag limit on ducks is 10 of any one kind or of all kinds which it is legal to shoot; on geese and brant, four a day in the aggregate; and on coot, 15 a day Possession at any one time is limited to one day's bag limit.

No automatic or hand-operated repeating shotgun capable of holding more than three shells at the time of hunting can be used in shooting migratory game birds. Rifles cannot be used to take migratory birds, nor any shotgun or bore larger than 10 gauge.

G. C. Walker made a business trip to Montgomery Thursday.

1936 Master De Luxe and Standard Chevrolets are Replete with New Features

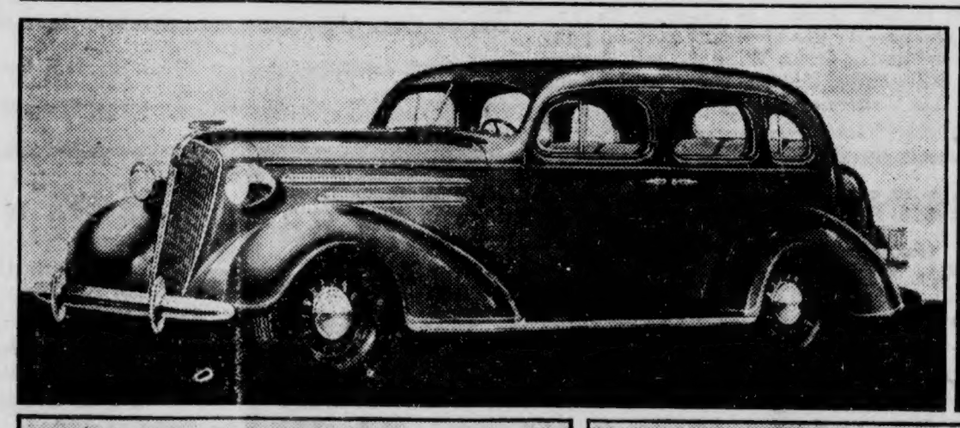

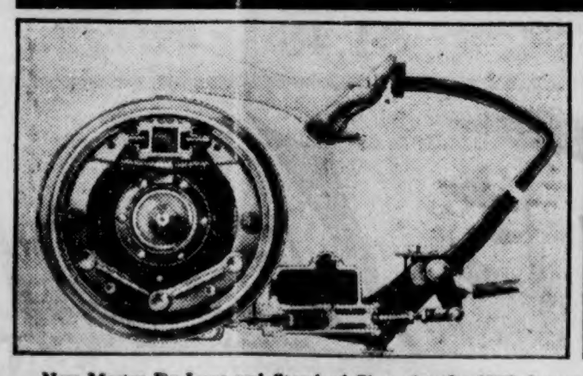

New Master De Luxe and Standard Chevrolets for 1936 show marked advances in appearance and in engineering. Perfected hydraulic brakes, high-compression engines with full-length water jackets, and balanced carburetion are among the mechanical improvements. The solid steel Turret Top Fisher body is now used on the Standard as well as the Master De Luxe models. Either Knee-Action or conventional springing may be had in the Master models. The illustrations show: Top left, the Master De Luxe sport sedan, with built-in trunk; top right, the re-styled, deeply moulded radiator grille, used on all models; lower left, the simple arrangement of Chevrolet's perfected hydraulic brakes, all models; and, lower right, a Standard sedan.

ORIGINAL

The Leader's 16TH Anniversary

36-Inch BLUE CHEVIOTS, Yard 10c
PLAY CLOTH, Best Grade. Fast Colors, 15c Value 12½c
8-oz FEATHER TICK, Guaranteed Feather Proof, Yard 22c
Our Regular 10c OUTING, all Colors 8c
9-4 Heavy Weight SHEETING, 81 inches wide 29c
36-Inch BROADCLOTH, All Colors 9c
All Wool Angora SUITING, All Colors. Just the Thing for Suits or Dresses 44c
ALL SILK FLAT CREPE 48c
58-Inch All-Wool FLANNELS, in Red, Navy Blue, Green, Rust and Rose $1.48
60 x 76 DOUBLE PLAID BLANKETS 98c
66 x 80 Part Wool Plaid DOUBLE BLANKET $1.79
Ladies and Childrens KNIT CAPS 15c
Ladies and Childrens SUEDE JACKETS, In All Colors $1.48
Big Lot Ladies SWEATERS, In Red, Blue, Black, Coat Style, Pullover, with or without Collar 98c
Ladies Rayon and Knit BLOOMERS, 35c Values 23c
Ladies Broadcloth PRINCESS SLIPS 23c
Ladies Rayon PRINCESS SLIPS 44c
Childrens RIBBED STOCKINGS, All Colors 9c
All Wool Childrens SUITS 98c
Ladies COTTON HOSE, Black and Brown 8c

We're proud again to present to, we believe, the grandest and best Community in "Dear Old Dixie" our 16th Anniversary Sale. And as we always do, We again offer to our Friends values that we are sure will convince you of the true appreciation we are anxious to show, for the wonderful support you have given us in establishing our business so successfully that we are still with you, and hope to be here to serve you for many more years to come.

We assure you we have specially priced everything for this occasion, and our Fall and Winter Stock is brand new and will delight you.

Opening

Thursday, October 31st

Mens Heavy Weight UNION SUITS, 75c Quality 55c
Boys Heavy Grade UNION SUITS, 50c Quality 39c
MENS WORK SOX 5c
Mens and Boys All-Wool Heavy Weight ZIPPER COATS, each $2.69
MENS LEATHERETTE CAPS 25c
Mens GENUINE LEATHER CAPS, $1.25 Quality 94c
Mens RIDING BREECHES, Grey or Tan, All Sizes $1.69
Mens Corduroy HUNTING CAPS 44c
Mens All Solid Leather GLOVES 44c
Mens Leather PALM GLOVES, Elastic Back, Leather Finger Tips 23c
Mens Heavy Fleece-Lined JUMPERS, Full Cut $1.35
Mens and Boys Pull-Over SWEATERS, Black and Navy Blue 69c
Mens PULLOVER SWEATERS 44c
Mens and Boys Heavy ZIPPER JACKETS (Navy Blue Only) Special $1.79
One Lot Mens $1.65 DRESS SHIRTS 94c
One Lot Mens OVERALL JUMPERS, Good Quality 69c
One Lot Mens 220 Weight Pepperel Denim OVERALLS, Two Bib Pockets, Full and Roomy 79c
Lee and Polly Brand OVERALLS $1.19
One Lot Boys Khaki and Denim PANTS, small sizes only 44c
Mens Covert Cloth Work SHIRTS, Triple Stitched, Two Pockets, Cut Full. Colors: Grey, Brown, Tan, Blue 39c
Mens Flannel Work SHIRTS in Brown or Blue, $1 Quality 69c
Mens Zipper Flannel OVERSHIRT, $1.50 Value for 98c
Mens Fast Color DRESS SHIRTS 39c
One Lot of Mens Dress SHIRTS, all fast colors, $1.25 quality 79c

Bath Towels

Extra Heavy, Large Size TURKISH Bath Towels. Regular 29c Values

Each 19c

SCHOOL TABLETS

Regular 5c School Tablets Anniversary Special, 2 for 5c

HOSE

Ladies Full Fashioned Silk Hose Even better than you expect, ... 44c

QUILT ROLLS

These Quilt Rolls will please you And they are going at only 19c

PRINTS

15c quality, yard-width Fast Colored Prints, Yard 10c

Oil Cloth

This Cloth is in 46-inch Widths, and we offer a Large Assortment of Colors

Yard 23c

coats

Featuring the ever-charming loosely-dropped shoulders. They are cleverly belted, luxuriously collared and tailored perfectly in the new weaves that are warm and most becoming.

One Lot in Navy-Brown and Black, Action Back as well as Polo Style. Special $5.16

One Lot Beautifully Tailored Basket Weave Tree Bark, Action Back. These Coats are One of the most favored Coats Worn This Fall. Specially Priced For this Sale $9.16

Childrens Polo COATS, in Red, Brown and Rust. Sizes 8 to 14. Special this Sale $5.16

Ladies Rain Coats Sport Styles All Colors $3.16
Childrens RAIN COATS $2.16

DRESSES

One Lot of Silk Dresses in Friendly Crepes, Ruff Crepes, Triple Sheers, Etc., in all the Winter Shades, Rust, Wine, Green, Brown, Blue, Burgundy, Copen, Navy and Black Amazing Values at Such A low price $6.16

SHARE WITH US OUR

BIRTHDAY PARTY

Each Day at 2:00 p.m. We are to Give Away

FREE

A BEAUTIFUL SET OF GLASSWARE

Also with each $10.00 purchase we will give a BEAUTIFUL GIFT that will Make you long Remember Us.

One Lot Beautiful Flat Crepe Dresses, all colors $2.16

Wash Frocks, in Newest Fall Patterns, 96c and $1.96

Impressive? Should Say So!

A grouping smarter than we've ever asked you to look at. And as for prices we are giving you a "Break" that means money in Your Pocket.

One Lot of Mens Suits, Values up to $12.95, Carried Over from last Season Most all sizes while they last ..$4.96

One Lot of Mens Suits. Values up to $12.95. Broken Sizes, Marvelous Val. - Brown, Grey, Tan, Blue $8.16

100 Mens High Grade Suits in all Colors and Sizes. Every Suit All Wool New Material, $15 Val. .. $11.16

25 Boys Suits, Long Pants, All Wool, Large Sizes. Values up to $7.95, carried over From Last Season. A most Outstanding Value, Only $3.16

100 Boys fine Made Suits in Blues, Browns And Other Patterns. All sizes $6.95 Values for $4.16

Mens and Boys PANTS, All Sizes, $1.49 Quality 98c
One Lot Mens and Boys PANTS, Wonderful Quality $1.24
Mens First Quality Fancy DRESS SOX 8c
Mens All-Wool BOOT SOX 25c

Ladies Shoes

250 Pair of Womens Dress Oxfords in Broken Lots and Sizes. New Stock in Low or High Heels to be Cleaned out so as to keep our Stock Clean For only $1.00

All Womens and Girls Work or School Oxfords in Star Brand, All-Leather Shoes. Never Sold for Less Than $1.95, Special $1.74

1,000 Pair of Brand New Womens Dress Oxfords we are offering for This Special Event for only $1.88

500 Pair Boys and childrens Shoes. Full Line Composition Soles. Former Price, $1.25 sizes 6 to 2 86c

One Lot of Womens Dress Oxfords in Kid Leathers and Low Heels $1.95 Value $1.48

Men's Shoes

200 Pair of Mens HIGH GRADE WORK SHOES, All Sizes $1.98 Value for $1.49

One Lot of Boys Work SHOES, $1.95 Values $1.48

Children Star Brand Shoes or Oxfords in Black or Tan $1.48 Values for $1.00

500 Pair of Mens High Class Dress Oxfords In Black and Brown. Wide and narrow Toes. Crease or Cap Toe in Leather or Composition Soles. Sizes 6 to 11, Val. up to $2.45 for $1.84

500 Pair Star Brand Shoes $2.95 Value for $2.35

One Lot Mens Star Brand WORK SHOES $1.94 TO $2.44

LADIES' HATS

Most Beautiful line of LADIES' HATS in the Season's Latest Colors. Small, Medium and Large Head sizes. Values Up to $1.95 for 98c

A Beautiful Line of $2.98 HATS showing All Colors and Shapes. The Greatest Values of the Season $1.74

THE LEADER

MANAGER, M. LANDE

Clanton, Alabama

MEN'S HATS

One Lot of MENS HATS, Broken sizes and Colors. All Silk Lined. Worth Up to $1.95, Special 94c

One Lot of Wide Two and 3-8 - inch Brim HATS, in Brown Gray and Black. $2.25 Value $1.79

Big Lot Mens 75c DRESS CAPS 46c

One Lot of Mens 50c CAPS 33c

POOR C

ISABELLA NEWS

There will be a Hallowe'n party Friday night, November 1st, at the Agriculture building. There will be lots of spooky entertainments, such as: Ghost stories, chamber of horrors, a ball of fortune, and a short play. Admission will be 10c. Come and bring someone with you.

The Jeffersonian Society met last Wednerday, October 23rd, and rendered an interesting program.

Devotional, Mr. M. W. Mims.

Talk on "Sportsmanship," Mr. Stokely Porch.

A poem, "Consider the Ant," by Herbert Morgan.

Reading, Jack Tucker.

Jokes, Frank Deason.

Who's Who in the Society

Most popular boy, Herbert Morgan; Most handsome boy, Napoleon Jones; most intelligent bay, Calvin Giles; ugliest boy, Robert Bryant; most conceited, Mr. Marion Mims; best sport, Dorman Williams; biggest pest, Arnold Bryant.

On October 23, the F. F. A. chapter of Isabella met at the vocational building and the following program was presented: A report on the F. F. A. Convention at Auburn Last Summer, by James Calfee; The Life of Robert E. Lee, by Carson Williams; Project Relationship to F. F. A. Work, by Mr. Smith. The activity program for the following year was read and approved by the chater.

1. Hold a father, son, mother, and daughter banquet, provided building is replaced in time.
2. Enter at least two contests.
3. One hundred per cent dues paid.
4. Record kept on file of year's work.
5. Place signs on all roads leading to school.
6. Keep all project records up-to-date.
7. Send two delegates to State Convention and encouage as many others to go as possible.
8. Take in as many new members as possible.
9. Raise green-hand members to future farmer degree, when they become eligible.
10. All eligible members apply for State Farmer Degree.
11. Have minimum of four socials the coming year.
12. Each member read at least two F. F. A. library books.
13. Put on two chapter programs.
14. Hold joint meetings with F. H. A. club.
15. Reporters send F. F. A. news to county papers twice each month.
16. Have chapter nfetings twice each month.
17. Have officers oen meetings with opening and closing ceremonies.

Listen folks. Don't forget about the Hallowe'en party Friday night.

The F. H. A. met for a meeting on October 23. The program was based on Parlimentary Procedure.

on Parlimentary Procedure. Devotional, Frances Mims; Notes of Parliamentary Procedure, Willie Nell Owens; Parliamentary Procedure, Lou McCrow and Lillian Scarbrough; Objectives were read by Maxine Oden:

1. To sponsor at least two interesting programs twice monthly.
2. To encourage all members who are eligible to become second degree members.
3. To urge all members to become state members.
4. Prepare for the beautification of our school surroundings.
5. To help F. F. A. members to sponsor a banquet.
6. To sponsor at least two good socials during the year.
7. To encourage all members to pay their dues.

CENTER HILL NEWS

We still have quite a bit of sickness around here, though we are glad to report that Mrs. V. T. Cobb and Mildred are both improving.

Mr. James Gentry is still in Central Alabama Hospital, suffering from an attack of lock jaw. Mrs. Emmett Gentry is able to be up again.

Miss Dorothy Dees spent Saturday night with Miss Irene Lesley.

Mr. and Mrs. Lonnie Cobb were the guests of Mr. Cobb's sister, Mrs. Rufus Childress Sunday.

Miss Pauline Lesley spent the week end in Clanton with Miss Ruby Daniel.

Mr. and Mrs. Leo Cobb were here for an hour or two Sunday with their parents, Mr. and Mrs. B. L. Cobb.

Mr. and Mrs. J. B. Price spent Saturday night and Sunday with their danghter, Mrs. Ward Thrash.

J. W. Collum, Jr. was the guest of G. A. Hucks Saturday night and Sunday.

We are all proud for Miss Irene Lesley is back at work in Clanton at the Central Alabama Hospital.

Mrs. Flora Northcutt visited Mrs. V. T. Cobb Sunday afternoon.

Mr. and Mrs. Harry Ray of Praco spent a while Friday morning with Mrs. J. W. Collum.

Messrs. J. E. Cobb, J. W. Collum and Bert Frederick were in Birmingham last week attending the Farmer's Union meeting

Mrs. Gothard and Mrs. Canie Frederick spent Sunday with Mr. and Mrs. Golden Gothard.—Reporter.

Bob Connell of Refuge community was in Clanton Friday and subscribed to the paper for his father-in-law, Henry Mims of Sylacauga.

Concord - Billingsley

Mr. and Mrs. M. W. Brown and family spent Sunday in Calera as the guests of Mr. and Mrs. Tom Knowles.

Miss Jessie Mae Pierce spent Saturday afternoon with Miss Eula Belle Williams.

Mr. Charlie Williams of Gadsden spent Friday and Friday night here with his parents, Mr. and Mrs. J. P. Williams.

Mr. T. J. Deramus returned home Sunday after a week's visit with relatives at White City and Haynes.

Mr. and Mrs. J. P. Williams and family attended the quarterly conference of Verbena charge at Mt. Pisgah last Saturday.

Mrs. M. W. Brown visited Mrs. Dickinson Saturday afternoon.

Mr. and Mrs Clarence Williams spent the week end with their parents, Mr. and Mrs. J. P. Williams.

Ranold Ledbetter spent the day with his cousin, Allen Williams, Sunday.

Mr. and Mrs. William Deramus of near Haynes were the spend the day guests of their aunt, Mrs. J. P. Williams, and family last Sunday.

Mr. Will Adams was in this community last Monday on business

Prospective Brides Make Careful Study

"Certified Bride" is the striking degree conferred upon graduates from the new marriage course established by Boston University. This fine institution has formally recognized the desire of countless young women to become better equipped for the life long job of presiding over a good home.

A canvass among some of the marriageable young women in this community disclosed no "certified brides" but it did show a growing appreciation of up-to-date thinking, coupled with modern methods and equipment, as prerequisite to successful home making.

Prospective brides were found to be making a careful study of the social responsibilities attendant upon marriage, also the practical side of operating a domestic plant.

While interviews with these young women brought out a variety of views as to just what constitutes a happy marriage, there was expressed a unanimous belief in "feeding the brute" as an absolutely necessary domestic accomplishment.

Prospective brides also evinced a somewhat surprising knowledge of modern equipment as a means of disposing of household duties and still leaving time for shopping, recreation and self-improvement.

Here is a most interesting fact. Every girl had near the top of her list of things specified for house-keeping a modern kitchen cabinet.

Forward looking young women of today have learned the difference between scrubbing a pine table and passing a damp cloth over the glistening surface of a cabinet table top. They recognize the importance of orderly arrangement of utensils and food ingredients, in fact could almost count the enormous number of steps saved by the use of a fine kitchen cabinet.

This view of the situation is confirmed by local merchants. They find that while the younger women, and especially college women, are taking the lead in purchasing cabinets, the idea is being rapidly adopted in a majority of the better class homes. The growing popularity of cabinets is proved by the rapid increase in sales. Some stores have found difficulty in stocking enough cabinets to supply the demand.

RED CROSS SAFETY PROGRAM IS UNDER WAY IN ALABAMA

Washington, D. C., October 29.—Gratified with Alabama's response to the Red Cross Home and Farm Accident Prevention Campaign, launched October 1, officials at National Headquarters here announced today that 17 Chapters in the State have already appointed committees to carry ont the plan.

Other Chapters are rapidly completing plans to put the program into operation at an early date, reports to Headquarters indicate. In many counties Chapters are selecting locations for the establishment of Highway First Aid Stations and arranging first aid in instruction for persons employed in filling stations, wayside stores, tourist camps, etc., where these "mercy" stations will be located.

Four such stations are already established in Alabama; two in Jefferson county near Birmingham and two in Chilton county near Clanton.

Miss Margaret Jones returned to Montgomery Monday after spending a two week's vacation with her parents in Clanton.

BETHSALEM NEWS

The singing society met Sunday afternoon at 2 o'clock, with a large attendance.

The directors for the afternoon were as follows: Clyde Wilkins, Zelma Wilkins, Maudie Jones, William Wilkins, Ettie Charles Wilkins, Valera Stroud, Leona Bearden, Willie Nell Cox, Launa Hill, Edna Spigener, Cecil Yeargan, Ella Mae Jones and Josephine Billingsley.

We wish to welcome all visitors, both listeners and singers, and invite them back each fourth Sunday afternoon at 2 o'clock.—Reporter.

FOREST FIRE STATISTICS FOR NATION ISSUED BY GOVERNOR

Montgomery.—The U. S. Forest Service has just issued a full compilation of forest fire rotection data for the entire United States, exclusive of Alaska. The preparation of these statistics is a long and laborious task which is begun by the Government workers at Washington shortly after the close of each calendar year. The publication of the data usually does not ensue until autumn of the following year.

Of interest to Alabamians are the figures for this State and for the balance of the region presenting approximately the same fire protection conditions, comprising the State of Georgia, Florida, Mississippi, Louisiana and Texas. The Federal statistics show, among other things, the gross area within each state included in the protective work of the various State Forestry Departments, the cost to the state of the fire protection activities and the percentage of the protected area that has been burned over during the calendar year.

During 1934 Georgia protected 4,565,280 acres at a cost to the state of .35 of one cent per acre and a loss of 7.57 per cent of the area involved. Florida, 1,556,250 acres at a state cost of 2.56 cents per acre, losing 6.91 per cent of the protected area; Alabama 12,604,000 acres at a cost to the state of .09 of a cent per acre, with a loss of 3.39 per cent of the protected acreage; Mississippi 3,734,820 acres of .79 of one cent per acre, with 4.21 per cent burned over; Louisiana, 5,660,520 acres at a cost to the State of 1.31 cents per acre, with a loss of 1.45 per cent of the protected territory, and Texas, 8,010,000 acres at a cost of .75 of one per cent per acre with a loss of 1.27 per cent of the protected area.

The Federal statistics show that the average gross area protected in these states during 1934 was 6,210,810 acres, the average proportion of such territory burned over was 6,210,810 acres, the average proportion of such territory burned over was 4.13 per cent and the average state cost per acre .98 of one cent. They further indicate that Alabama included in her territory organized for fire prevention more than twice the average area, sustained considerably less than the average loss but expended only one-eleventh of the average state cost per acre.

Mrs. Mattie Fox is visiting in Greenville.

Mr. and Mrs. George Trotter, of Jordan Dam spent Thursday in Clanton.

Miss Elizabeth Harris, who is attending Huntingdon College, was home for the week end.

UNIVERSITY NEWS

University, Ala., Oct. 29.—A radio program featuring the University of Alabama will be presented by Radio Station WSM, in Nashville, on November 11, at 9:30 p.m. An especial feature of the program will be an account of the life of one of the University's most outstanding alumni, Dr. Robert J. Van de Graaf, of Tuscaloosa, former Rhodes scholar and now Professor of Physics at Princeton University. Dr. Van de Graaf is noted for his experiment in which he broke down the atom, a feat hitherto considered impossible.

A banquet combining the annual celebration of the School of Commerce and Business Administration at the University, and celebration of the fifteenth anniversary of the founding of the School of Commerce, will be held at the Tutwiler Hotel in Birmingham on November 1.

County superintendents of education, high school principals, and teachers of physical and health education from all over the state gathered at the University Saturday for an all-day conference on the new course of study in physical education now in force throughout the state's school system The conference was called by Dr. Ethel Saxmon, head of the department of Physical and Health Education for girls at the University.

Whereas 81 per cent of the negro men above ten years of age in Alabama are gainfully employed, only 76 per cent of the white men in the same group are so occupied, it is shown in a recent statistical study made by C. J. Jordan, working in conjunction with the Deartment of Vocational Education at the University. Only 16 er cent of the white women work, however, while 40 per cent of the negro women work for money.

The Alabama Crimson Tide will meet the University of Kentucky in Birmingham on Saturday. This is the fifteenth time the two teams have met. Alabama has lost one of the series so far.

Find Out

From Your Doctor if the "Pain" Remedy You Take Is Safe.

Don't Entrust Your Own or Your Family's Well-Being to Unknown Preparations

BEFORE you take any preparation you don't know all about, for the relief of headaches; or the pains of rheumatism, neuritis or neuralgia, ask your *doctor* what he thinks about it — in comparison with Genuine Bayer Aspirin.

We say this because, before the discovery of Bayer Aspirin, most so-called "pain" remedies were advised against by physicians as being bad for the stomach; or, often, for the heart. And the discovery of Bayer Aspirin largely changed medical practice.

Countless thousands of people who have taken Bayer Aspirin year in and out without ill effect, have proved that the medical findings about its safety were correct.

Remember this: Genuine Bayer Aspirin is rated *among the fastest methods yet discovered* for the relief of headaches and all common pains . . . and *safe* for the average person to take regularly.

You can get real Bayer Aspirin at *any* drug store — simply by never asking for it by the name "aspirin" alone, but always saying BAYER ASPIRIN when you buy.

Bayer Aspirin

JUST RECEIVED

A shipment of Fine WESTERN MARES. Ages from 2 to 6 years old. For SALE or TRADE. Come and see them.

R. W. LOWE

South Clanton, Ala.

SORE SWOLLEN BURNING

FEET

CRACKED TOES PEELING TOES

ITCHING TOES

Sore, tired, aching feet—cracked, bleeding and itching toes—how quickly these troubles yield to Dr. Porter's Antiseptic Healing Oil! An amazing antiseptic, it promptly kills the parasites that cause itch, irritation and cracking. It combats also the action of sweat acids which puff and swell the feet. A remarkable healing agent, it helps repair the sore and damaged skin.

You have never tried anything like Dr. Porter's Antiseptic Healing Oil. It makes for foot comfort never before known. Dr. Porter's Antiseptic Healing Oil is made by the makers of Grove's Laxative Bromo Quinine and sold by all druggists at 30c and 60c with guarantee of satisfaction or money back.

Alabama's Greatest Daily Newspaper Value . . . .

The Birmingham Post

Will be sent to you by mail every week-day for ..... ONE YEAR **$3.00**

Or With Your Favorite Magazines

A Few of Which Are Listed Below

CLUB NO. 2 — ALL SIX FOR ONLY **$3.45** — Value $4.50

The Birmingham Post, 1 year
Southern Agriculturist, 1 year
Gentlewoman, 1 year
Country Home, 1 year
Good Stories, 1 year
The Farm Journal, 1 year

CLUB NO. 3 — ALL FIVE FOR ONLY **$4.50** — Value $5.00

The Birmingham Post, 1 year
American Magazine, 1 year
Pictorial Review, 1 year
McCall's Magazine, 1 year
Progressive Farmer, 2 years

USE THIS COUPON

THE BIRMINGHAM POST,
Birmingham Ala.
Gentlemen:

Enclosed find $.....for which please enter, or renew, my subscription for one year to The Birmingham Post only ( ) or Club No. ....., as above.

Name .....

Address .....

R. F. D. .....

This rate applies only to R. F. D. box holders and points not served by carriers.

Salesmen Wanted—Write circulation department, The Birmingham Post for details. You can make $3 a day.

ORIGINAL

Plant Now

Yard Rye Grass and Fertilize with Vigoro, Basic Slag, Sheep Manure, Bone Meal or Cotton Seed Meal.

HAIRY VETCH
AUSTRIAN PEAS
SEED OATS
SEED WHEAT

Take advanetage of the late rains. A late planting of Turnip Seed should make you some nice salad.

We pay Top Market Prices for Butterfat and are equipped to buy all you might have.

Tune in Friday, 7:00 a.m. WAPI and hear "Clanton On The Air."

CHILTON COUNTY EXCHANGE, Inc.
EVAN PARRISH, Mgr.

PLANTING WINTER COVER CROPS

Best results from Austrian winter peas and hairy vetch are obtained when planting is done between September 15 and October 15, but due to the drought Chilton county farmers have not been able to plant during this period.

When it is impossible to do a thing at the best time then it is necessary to take a second debt. We have had rains in most of the county this week and I believe it will be advisable to go ahead with the planting of peas and vetch.

Let's not forget that peas or vetch will increase the yield of corn 20 bushels per acre and will double the yield of cotton on average land in Chilton county.

You will need 30 pounds of Austrian winter peas or 20 ounds of hairy vetch seed per acre, and remember that is is essential to inoculate the seed.

There are several good methods used in planting. Any way you plant, provided you cover the seed two or three inches deep will usually give good results. It is better on sandy land, especially, to cover your seed in such a way that you will have plenty of drainage, example: Sow your seed broadcast and plow the dirt to the cotton row, leave the middle lower than the row.

Oats make a good winter cover crop. Oats planted in the fall on an average, made considerable more feed than oats planted in hte spring. In addition to feed, fall sown oats protect our land during the winter.

Austrian winter peas, vetch and oats may be purchased in Clanton and probably other places in Chilton counyt.—J. W. Fant, County Agent.

THE CHILTON COUNTY ABSTRACT CO.
Clanton, Ala.

Office Over
MAZAR'S STORE

J. OSMOND MIDDLETON
Lawyer
Office in Walker Building
Clanton, Ala.

666
Checks COLDS and FEVER
Liquid - Tablets
Salve - Nose Drops
First Day HEADACHES in 30 Minutes

MUSIC APPRECIATION CLUB SPONSOR ARTISTS NOV. 8th

Two real artists, ertrude Peterson and Lucy Lewis, who have been brought to Alabama through interest and efforts of Christine McCann, will appear in Clanton on Friday, November 8th.

These two young ladies are harpists of broad note, and their effectiveness on the stage, their gracious appearance elicit the admiration of their audiences.

Get Rid of Malaria!

Banish Chills and Fever!

To conquer Malaria, you must do two things. (1) Destroy the infection in the blood. (2) Build up the blood to overcome the effects and to fortify against further attack. There is one medicine that does these two things and that is Grove's Tasteless Chill Tonic! The tasteless quinine in Grove's Tasteless Chill Tonic destroys the malarial infection in the blood while the iron builds up the blood. Thousands of people have conquered Malaria with the aid of Grove's Tasteless Chill Tonic. In addition to being a noted remedy for Malaria, it is also an excellent tonic of general use. Grove's Tasteless Chill Tonic is pleasant to take and contains nothing harmful. Even children like it and they can take it safely. For sale by all drug stores. Now two sizes—50c and $1. The $1 size contains 2½ times as much as the 50c size and gives you 25% more for your money.

PERCY M. PITTS TAKES NEWS TO TASK ON REPORT PUBLISHED

Editor Chilton County News:

Under the caption of the AAA meeting in your issue of the 24th in discussing the recent meeting of the cotton growers and farmers which was held last week, since you saw fit to mention my name personally as follows: "Although it is generally believed that the resolutions rendered in the meeting were drawn by the editor of The Union-Banner and Percy M. Pitts, Republican Attorney, shortly after the closing of this meeting Mr. Pitts declared that he was not informed well enough to discuss it intelligently."

This is to advise you that prior to this meeting held at the courthouse last week that I had never discussed directly or indirectly with either the editor of The Union-Banner or Mr. W. L. Sanders, the chairman of the meeting or anyone else directly or indirectly regarding a resolution or resolutions introduced. I believe that the readers of your paper will greatly appreciate your publishing facts, instead of dealing so much in generalities and beliefs. Further I do not appreciate the insinuation that I would attempt to advise with or draft resolutions affecting the welfare of our county and particularly our farmers welfare, unless I was thoroughly familiar and informed of the issues involved, and thought it was for the best interest of our producers in Chilton county. It is true, that I did not attend the meeting and never entered the courtroom, and it is further a fact that I stated on the street near Alred Drug Co., while the meeting was in progress, to your representative, Mr. Norris, while the meeting was being discussed, that I was not well enough up on the subject to discuss it intelligently, as I had not had time to study the proposition.

Should it be an unpardonable sin to be a Republican Attorney, I am guilty as charged, and so far I have been unable to be convinced that I am wrong. I feel that the farmers and cotton producers of Chilton county, who apparently attended this meeting in full force and who have had actual experience in handling their cotton under the AAA plans are parties qualified to pass upon this subject more than any attorney, College president, or the head of any extension service group, and for this reason I have had nothing to do with the proposition, directly or indirectly, as a Republican Attorney, or otherwise.

Kindly show me the courtesy of publishing this letter and correcting the inference, insinuation or misstatement of facts pertaining to me.

I am mailing a copy of this letter today, also to The Union-Banner.

PERCY M. PITTS.

A. B. FOSHEE
Attorney-at-Law
Upchurch Bldg.
CLANTON, ALABAMA

FEEDING HOGS

Experiments show that a farmer can get better results in growing hogs if he uses a supplement to corn in his feed. The following figures show some comparison of corn along and corn mixed with other feeds:

1. When corn alone is used it takes 10.7 bushels to produce 100 pounds of gain.

2. When corn is used with tankage and cotton seed meal, cotton seed meal and tankage should be mixed in equal parts and kept where hogs can feed on it at all times. It takes four and two-thirds bushels of corn, 44.3 pounds of tankage and 44.3 pounds of cotton seed meal to produce 100 pounds gain.

3. When corn is fed with skim milk the hog should have all the skim milk it will consume. It takes 5.3 bushels of corn and 445 pounds skim milk to produce 100 pounds gain.

4. When hogs are grazed on peanuts 250 pounds of peanuts will produce 100 pounds of gain.

Tankage will cost about $50.00 per ton.

Mineral mixture consisting of equal parts by weight of charcoal, slaked lime and salt should be kept before the hogs at all times for best results with any of the above rations.

HALLOWE'EN PARTY

The teachers and pupils of Vermont Jr.High school are planning a Hallowe'en party to be given on October 31, at the school building, for the benefit of the boys and girls basket ball teams. No admission will be charged, but hot dogs, cold drinks, candy and peanuts will be sold. Fortune-telling, contests, bobbing for apples and fishing wil be carried on. Everyone will enjoy the games. Prizes will be given for the best Hallowe'en costume. Buy your hat, to complete your costume, at the school Thursday night. Witches and ghosts will be seen everywhere. It will be fun to go to the house of horror, that is if you are ffortunate enough to return. Don't miss the fun Thursday night.

VERMONT SCHOOL

The basket ball boys and girls are planning on winning many games this year. Last Friday, both boys and girls played the out-siders. The girls score was 17 to 5 and the boys score was 12 to 7 in favor of Vermont.

The Junior three class organized an English club last week. Officers were as follows: President, Lavern Crane; vice-president, Bill Traywick; secretary and treasurer, Woody Klinner; program committee, Calvin Chamber, Andrew Lee Turner and Thurmond Milford. This club is hoping to do some splendid work throughout the coming year.

There is being a program given every Friday afternoon by the students of this school. Everybody is invited.

The boy's basket ball team will play Union Grove on Friday, November 1st. at Union Grove.

Our shades have arrived and we are proud of them.

There is going to be a fiddler's convention at this place. The date will be announced later Everybody is invited.

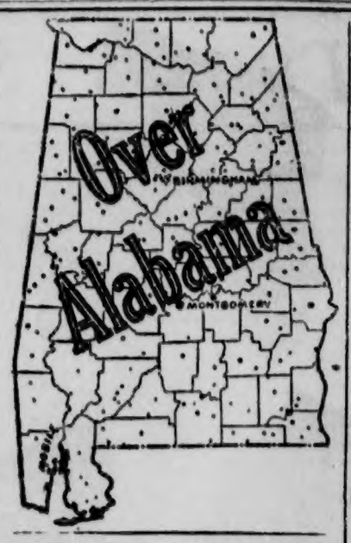

STATE NEWS PARAGRAPHED

A Resume Of The More Important Events Of Interest Condensed To An Epitomized Form

The annual Coffee County Fair will open at Enterprise, Nov. 4, and close Nov. 9.

The new Strand Theater, under the management of Eddie Watson, has been opened at Montevallo.

A steel tower is to be erected on Millstone Mountain two miles east of Lynn for fire observation.

Sam Helburn, Montgomery, was elected Alabama Kiwanis district governor at the annual district convention at Gadsden.

Nearly 200 men returned to work when the Anniston Soil Pipe Co. closed for two years, resumed operations Nov. 1.

Capt. John Donaldson of Birmingham has assumed his duties as director of aeronautics in Alabama under the State Aviation Commission.

Comptroller General McCarl has approved a $28,393 WPA project for the renovation and alteration of the executive mansion at Montgomery.

The State Department of Education has dispatched prorata checks totaling $336,671 to counties as the state's last payment for the fiscal year 1934-35.

Tentative plans to build a tin plate mill at Gadsden have been disclosed by W. H. Coverdale, of New York, president of the Gulf States Steel Co.

The rally of educational forces in nine counties of District Eight will be held on Nov. 16 instead of Nov. 23, at Florence State Teachers' College.

The $2,000 to solve the school book shortage among needy Montgomery children has been solved by appropriations of $1,000 each by the city and county.

Members of the Alabama Aviation Commission met in Montgomery and completed its organization. Theodore Swann, Birmingham industralist, is chairman.

Appropriations voted by the 1935 Legislature exceed anticipated revenues by $5,300,000, Comptroller C. W. Lee estimated as he drew up a budget for the coming year.

Officials of Birmingham Post No. 1, American Legion, have invited the Legion rehabilitation committee for the Southeast to hold its Spring conference there in 1936.

Commissioner W. O. Downs, Birmingham, has instructed City Atty W. J. Wynn to draft an ordinance prohibiting advertising sound trucks from using the city streets.

Alabama State Board of Pharmacy will be headed by John A. Edwards of Anniston during the coming year. Formerly vice-president, he was elected to the presidency recently.

Gov. Bibb Graves has granted permanent paroles to 15 state convicts, but denied the application of 17 who had won approval for clemency from the State Board of Pardons.

Weatherford Durrett, Tuscaloosa grocer, was shot in an attempted robbery at his store. Malcolm Spencer, 26, was arrested for the shooting and is being held in County Jail there.

Additional Alabama Works Progress Administration projects calling for expenditure of $2,037,686 have been given final approval in Washington by Comptroller General J. R. McCarl.

Mrs. Marie Bankhead Owen, director of the State Department of Archives and History, has announced that the 1935 statistical register would be ready for distribution around Nov. 15.

Engineers have completed their survey of the proposed new Odenville-Pell City road and are expected to submit their plans to the St. Clair County Commission within the next few days.

Monroe County, acting under the Lee act of the 1935 Legislature, has started the refunding of its debt and has notified all holders of county warrants to register with the county comptroller.

Jim Daily, chief deputy sheriff of Walker County, has prepared for any efforts of prisoners to escape from the County Jail. He has purchased two bloodhounds from kennels at Forsyth, Mo.

Preparations for launching Alabama's school building program of $5,000,000 through PWA grants was abruptly halted when the validity of two acts of the 1935 Legislature involving issuance of school warrants was questioned.

More than 1,026,000 persons over 10 years of age in Alabama are gainfully employed in some job or profession, according to a statistical study completed by C. J. Jordan, working in conjunction with the Deparament of Vocational Education at the University of Alabama.

Mr. and Mrs. J. Q Wade, Mr. James Wade and Mr. G. C. Walker spent Friday in Montgomery.

HODGENS FAMILY EXPRESSES THANKS

The family of Mr. D. H. Hodgens, of Pleasant Grove (Jemison) community, wishes to express their sincere thanks for the many acts of kindness extended them during their recent bereavement. The help and sympathy of their friends was unstinted, and so are the words of appreciation of the family. May the blessings of God rest upon each and everyone, is their sincere prayer.

Mrs. Sam Box and little Betty Box, of Birmingham were the guests of her parents Thursday and Friday.

SURPRISE BIRTHDAY DINNER

Many relatives and friends gathered together at the home of Mr. and Mrs. B. D. Dennis to celebrate her mother, Mrs. Sallie Davis' eightieth birthday last Sunday. Many beautiful presents were given by children, grand children and friends. At noon a bountiful dinner was spread.

Those enjoying the day were: Mr. and Mrs. G. C. White and children, Thomas, Willie and Dorothy, Mr. and Mrs. Albert Ware and children, Clyde and Shirley Sue, Mrs. J. C. Davis and little son, Derl Mr. and Mrs. J. S. Davis, Mr. and Mrs W. D. Davis and children, Lillie Maye, Lois and Ruby, Earnestine Davis Mr. and Mrs. J. A. Davis and little son, Oneal.

Mr. and Mrs. Reuben Jackson and little daughter, Dorothy Ann, Mr. and Mrs. H. H. Bowles, Coolidge DeVaughn, Douglas Jones, Mr. and Mrs. Alvin Davis and little daughter, Helen Sue, Mr. and Mrs. Oscar Wells and children, Ottis, Curtis, and Helen, Jesse and Pearl Davis, Mr. A. T. Davis and three boys, Alonza, Sam and Joseph, Mrs. Ameline Bates, Mr. and Mrs. E. B. Tucker, Mr. Simmie Scott, Mr. L. G. Warren, Mr. and Mrs. Cecil Davis and little daughter, U. L., Mrs. Velma Davis and children, Bobbie Joe and Jerry Donald, Mr. Albert Davis and little daughter, Nina Lou, Mr. and Mrs. Winford Jackson, Mr. M. C. Jackson, Mr and Mrs. Vester Oaks, Mrs. Lilla Eiland, Mr. and Mrs. Phyllis Eiland and little son Marvis, Mr. and Mrs. J. W. G. White and children, Archie and Arnold.

Mr. and Mrs. Reuben White and little son, Jimmie, Mr. Hermon Hyde, Mr. and Mrs. B. O Dennis and children, Ruth, Esther Lee and Lois.

In the afternoon about 2:30 o'clock they heard some wonderful preaching by Elders L. G. Warren and E. B. Tucker. At the close of the day, all went home wishing for her many more happy birthdays.—A grand daughter.

THE
UNION-BANNER
Will Sell During the Next Few Days For
$1.00 A Year
SUBSCRIBE NOW!
This Special Offer Will Not Last Long!

BE PROTECTED BY A LEGAL RESERVE COMPANY

LUQUIRE INSURANCE

Offers You

* Funeral services anywhere within forty miles of funeral homes.
* Conveyance for remains to church, cemetery or home or to place where burial is desired under terms of policy.
* No charge is made for the use of chapels.
* That extra factor of safety. A legal reserve company.
* A good policy! A safe company! Adequate reseves to fulfill every contract and protect every policyholder.

The Cash and Funeral Plan policy provides not only a casket and funeral, but additional cash to help cover the expense of last illness, grave or other expenses

Extra Benefits
All policies issued by this company contains clauses providing for disability benefits.

LUQUIRE
FUNERAL HOMES INSURANCE CO.
Home Office: Birmingham, Ala.

Lower Rates
For instance, the rate at the age of 20 is only 9c a week; age 40 only 17c a week.

LUQUIRE INSURANCE IS "SAFE AND DEPENDABLE"

Authorized By Contract to Honor And Service Luquire Policies

J. MELL MARTIN & SONS
Clanton Alabama
Phones 10-9-2

POOR C

South Clanton Specials

You Can't Go Wrong on These Bargains

8-LB VEGETOLE — SHORTENING, Carton $1.05
4-LB VEGETOLE — SHORTENING, Carton .. 53c
8-LB CARTON — PURE LARD $1.49
4-LB CARTON — PURE LARD, ... 76c
3-LB PAIL — SNOWDRIFT 55c
6-LB PAIL — SNOWDRIFT $1.05

CORN FLAKES, 2 Pkgs 15c
A-1 CRACKERS, 1-lb box 10c
CHUM SALMON, Tall Can ..10c
Mother's COCOA, 1-lb can 10c
TOMATOES, No. 2 can, 2 fr 15c

WHILE THEY LAST
MIXED VETCH, Lb 8½c
AUSTRIAN PEAS, Lb 5½c
ABRUZZI RYE, per bushel $1.85
5 BU. TEXAS RED RUST PROOF — Oats, Texas Grown, $3.25
Fulghum Oats, 5 bu. bags ..$3.50

RIFLE CARTRIDGES
22 Short, Clean Bore, per box 15c
22 Long, Clean Bore, per box 20c
22 Long Rifle, Clean Bore, bx 25c
No. 12, 16 and 20 GAUGE — SHOTGUN SHELLS, box 55c
BUY ALL YOU NEED NOW

OVERALL SPECIALS
$1.50 and $1.65 VALUES — Liberty Best Grade, Pr $1.35
8-OZ MASTER CLOTH — Carhartt's, $1.75 Value $1.49
Lee, 8-oz Jelt Denim, pair ..$1.59

$1.98 VALUE — GOOD WORK — SHOES For Men, pair .. $1.69
36-Inch OUTING, Fancy, yd 13c
SHEETING, LL, Best Grade 10c
GUARANTEED FAST COLOR — Pepperell Prints, Yard 18c
GUARANTEED FAST COLORS — Bordon's Prints, Yard 14c
PLAIN OR SELF RISING — Good FLOUR, 24 Lbs 90c
MAMMY'S FAVORITE — COFFEE, 4-Lb Pail 75c

Flour and Feed Bargains

24 LBS PLAIN — GOLD FLAKE $1.00
24-lbs Self-Rising $1.05
SHORTS, White Tulip $1.90
24 PER CENT — DAIRY FEED, Jazz ... $2.10
16 PER CENT — WHITE CLOVER $1.60
PURITY — SCRATCH FEED $2.25
HIGH LIFE — LAYING MASH $2.50

We Are Prepared to Serve You With All Feeds

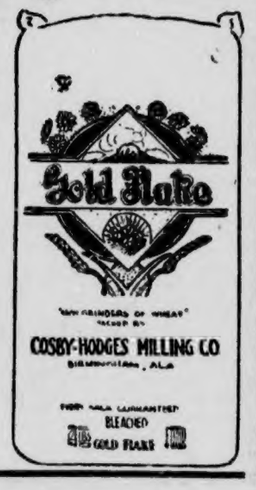

R. W. LOWE
SOUTH CLANTON

SINGING AT LIBERTY HILL

An all day singing was held at Liberty Hill Baptist church on Sunday, October 27.

Mr. L. T. Grant was elected chairman for the day. Directors for the morning were: L. T. Grant, I. D. Huett, O. C. Bennett, Hiriam Littlejohn, Audie Brown, Marvin Lowery, Clarence Billingsley, Dave Melton, Leonard Culp, O. L. Devaughn and W. J. Coe.

Pianists for the day were: Mr. Clarence Billingsley, Miss Virginia Eubanks and Miss Luanna Jones.

At twelve o'clock a bountiful lunch was served, wrich was thoroughly enjoyed by all. One hour was taken for lunch, and at one o'clock the afternoon singing began.

Directors for the afternoon were: L. T. Grant, Jesse Jones, Archie DeVaughn, Orbie DeVaughn, the Liberty Hill quartet, Mr. Boswell, Mr. J. W. DeVaughn, O. L. DeVaughn, I. D. Huett, Zane Lowery, Dock Harris, Mr. Brown, Lee Grant, Mr. Billingsley, Mr. Stanley, Leonard Culp, Glover Smith, Joyce Varden and Rev. M. Lockhart.

Pianists for the afternoon were: Lee Grant, Mrs. Bertie Johnson, Miss Virginia Eubans, Mrs. Clarence Murrah, Mrs. Renfroe Jones, Mrs. Steve Stanley, and Miss Luanna Jones.

Rev. M. Lockhart gave the benedicion. A good time was had by all and we are looking forward to another soon.

Farm Contract Canceled On Account Duplication

Clanton, Ala. October 5, 1935
STATE OF ALABAMA
CHILTON COUNTY

We, the undersigned, recommend that Lewis A. Chandler's contract No. 9363 and application No.0-208 be cancelled since this contract is a duplication of contract No. 2197. All certificates issued from application No. 0-208 shall be cancelled.

We further recommend that Lewis A. Chandler pay Mrs. Emma Gandy $10.00 rent for 10 acres of land during the crop year of 1935. Mrs. Gandy is to pay Lewis A. Chandler $6.93 as his part of rental received from the Secretary of Agriculture, under contract No. 2197 and $3.95 parity received from same contract.

We further recommend that Mrs. Gandy have 515 pounds gin certificates transferred through the Assistant in Cotton Adjustment's office to Lewis A. Chandler or $25.75 if 515 pounds certificates have been used or sold.

The above recommendations are effective immediately.

Signed: O. H. McDowell
J. B. Hicks
O. L. DeVaughn

Approved:
J. W. Fant, County Agent.

Next Time You Come to Birmingham Stop at the
HOTEL MOLTON

You'll Enjoy your Meals at the NEW MOLTON GRILL

YOU'LL like it here—the spacious, comfortable rooms—the considerate, attentive service—the quiet and restful atmosphere—the convenient location, just two blocks from the shopping district.

$1.50 a Day Up

W. J. SKELTON, Mgr.

LIST OF CHILTON W. M. U. OFFICERS FOR 1936

I wish to say before I give these names of these officers that every woman that failed to attend the quarterly meeting held at New Cedron last Thursday sure missed one of the best meetings held in some time, both in number and spirit. So, make up your mind to attend the annual meeting that is to be held at Chestnut Creek, in January.

The report of the nominations committee is as follows: We, your committee on nominations, beg to submit the following officers for W. M. U. for 1936.

Superintendent, Mrs. J. Lee Grant, Verbena, Ala., Rte. 2; Associational superintendent, Mrs. J. W. Jones, Thorsby, Ala.; secretary-treasurer, Luanna Jones, Verbena, Ala., Rte. 2.

Group Leaders

No. 1, Mrs. T. I. Ward, Jemison, Ala.
No. 2, Mrs. Donald Merchant, Thorsby, Ala.
Ala.
No. 3, Mrs. H. L. Ratliff, Maplesville, Ala.
No. 4, Mrs. A. L. Bearden, Verbena, Ala.
Young Peoples Leader, Ora DeVaughn, Clanton, Ala., Rte. 2.
Stewardship chairman, Mrs. Stella Shoults, Lawley, Ala.
Personal service chairman, Mrs. C. L. Wilkins, Verbena, Ala., Rte. 1.
Mission study chairman, Mrs. S. J. M. Webb, Thorsby, Ala.
Scholarship chairman, Mrs. W. H. Raybon, Thorsby, Ala.
White Cross chairman, Mrs. Willie Hicks, Lawley, Ala.

Respectfully submitted,
Mrs. J. W. Jones,
Mrs. A. L. Bearden,
Luanna Jones.

GOWAN & GOWAN
Dentists
General Practice
J. E. Gowan J. S. Gowan
Clanton (7-1-35) Alabama

OUR CLASSIFIED ADVS.

If you want to buy anything or want to sell anything, don't fail to look over the column of classified advs. in the The Union-Banner. You will find it on the back page every week, and you might find just the thing you have been looking for. And, too, it might not be a bad idea for you yourself to advertise that extra wagon, cow, or plow stock which you have no use for. Somebody else might want it bad enough to pay your price. Use and read the Banner's want adv column. It will pay you.

THORSBY SECTION

(Mrs. S. E. Norton, Manager)

Each - Tapscott

Mrs. J. E. Each of Thorsby, Ala., announces the engagement of her daughter, Juanita, to Grady Tapscott of Thorsby, Ala. The wedding to take place in December.

Seales - Harper

A wedding of much interest to the people over the county is that of Mrs. Sarah H. Seales of Selma, Ala., and Mr. G. F. Harper of Thorsby. Mrs. Seales is the widow of the late Farmer Seales of Selma, Ala. Mr. Harper is a prominent merchant of Thorsby. The wedding took place on Wednesday evening, October 23 at the Harper home, relatives and a few close friends being present. Rev. J. W. Jones officiated. Mr and Mrs. Harper will be at home to their many friends in Thorsby.

The Y. W. A. will meet Friday afternoon at 3 o'clock at the home of Miss Helen Kendrick.

The girls auxiliary will meet on Thursday afternoon of this week at the public school immediately after school.

There will be a revival in song at the Baptist church next week, on Monday, Wednesday, and Friday nights at 7 o'clock. Everyone is invited whether they can sing or not.

The royal ambassadors will meet Friday afternoon at the public school building immediately after school.

Regular services at the Congregational church Sunday. Sunday school at 9:45 a.m. Worship service at 11 a.m. Christian Endeavor at 6 o'clock. Evening service at 7:15.

Choir practice under the direction of Miss Foss Wednesday afternoon at four o'clock.

Prayer meeting Wednesday evening at 7 o'clock, when there will be discussion on the "Peace Plebiscie." A special business meeting of the church will be held following prayer meeting.

The Boy Scouts will meet at the Congregational church Friday afternoon at 4 o'clock. Come prepared for an overnight camp.

There will be a Hallowe'en entertainment at the public school on Thursday night, October 31, at 7:30 o'clock. The entertainment to be sponsored by the P.-T. A. Admission 5c for school children and 10c for others.

A large crowd attended both services Sunday at the Baptist church. Two members were received.

Mrs. T. W. Robinson is at her home in Thorsby for a few days.

Mrs. L. F. Hester of Birmingham, with her son and two daughters, spent Sunday with Mr. and Mrs. Jim Collins.

Miss Evelyn Jones and Miss Gladys Hicks spent Sunday with Miss Ruby Lee Driver.

We are glad to know that Mr. Tommie Childress is improving at the home of his daughter, Mrs. E. C. Cox.

Mrs. Henrietta Vines of Birmingham spent the week end with Mrs. E. C. Cox.

Mr. and Mrs. W. H. Townsend of Birmingham and son, Ross Keith, spent Sunday with Mr. and Mrs. Malcolmn Manning.

Mr. and Mrs. Malcolmn Manning also had as their guests on Sunday Mr. an dMrs. Earle Thomas and family of Clanton.

Miss Edith Foss left Sunday for Selma, Ala., where she will take a business course.

Mrs. J. C. Reinhardt of Columbiana spent last week with Mr. and Mrs. H. W. Reinhardt.

We are glad to hear that Mr. H. W. Reinhardt is able to be up after a severe illness.

Miss Henrietta Bean is still suffering from an attack of the flu.

Miss Elizabeth Austin spent Saturday night in Montevallo.

Mrs. J. H. Collins is now at home for a while.

Mr. Will Gulledge of Verbena visited in Thorsby Sunday.

Miss Myrtle Lee Bayer of Clanton spent the week end in Thorsby with her sister, Mrs. C. D. Gibbons.

Mr. and Mrs. Jim Pate had as their guests on Sunday, Mr. and Mrs. John Bean and Mrs. Lubie Gore and children of Mineral Springs.

Mrs. R. W. Sutlive and little sons, Ernest and Richard, of New London, Connecticut, are spending some time with Mr. and Mrs. V. H. Sutlive and Mrs. Janie Sutlive.

Mr. and Mrs. Sumner Gerald and son, Jimmie, spent Friday night and Saturday with Mr. and Mrs. V. H. Sutlive.

Miss Mary Ella Gerald of Andalusia made a short visit to her home Friday and Saturday.

Miss Mary Maude Knight spent the week end with Mr. and Mrs. V. H. Sutlive.

Mr. and Mrs. Bill Blood spent last Thursday in Birmingham.

Miss Esther Johnson of Birmingham spent the week end at her home in Thorsby.

Mr. Frank Wood of Birmingham spent the week end in Thorsby.

Mr. and Mrs. H. R. Maddox had as their guests for the week end Miss Ouida Wright and Miss Dorothy Weems.

Mr. and Mrs. Chester Maddox and Wilbert Maddox of Pates Chapel spent Saturday with Mr. and Mrs. H. R. Maddox.

Mr. and Mrs. W. J. Billingsley of Clanton visited in Thorsby Sunday.

Mr. Harvie Wilson is visiting in Double Springs for a while.

Mr. and Mrs. Harry Peterson and family of Tuscaloosa spent the week end with his mother, Mrs. Marie Petterson.

Mr. and Mrs. J. O. Johnson and Mrs. J. E. Each visited in Shelby Sunday and Sunday night.

Mr. Jack Peterson of Gadsden spent the week end at home.

The following students from Thorsby Institute spent the week end at their various homes: Sarah Green, Mary Frances Duke, Mary Nell Pate, Frances Bateman, Bernice Robinson, Mae Anniece Polk, Margaret Golson, Lewis Wilson and U. L. Mims.

Christian Endeavor News

The Christian Endeavor Society had a very interesting and instructive program Sunday evening. The topic under discussion was "Using Good Judgment." The discussion was divided into several parts: "Those Who Haven't many Friends", "Those who Have not the Friends they Want," "Those who are Quite Popular," "Those who Have Their Own Crowd," "Those Who are Accused of Being Crazy About the Opposite Sex," and "Those who are shy of the Opposite Sex," "The kind of Friends Worth Cultivating," "The Number of Friends worth Cultivating," "The Types of Habits and Activities which Increase the Joys of Friendship." After the discussion Miss Glasson, who is sponsor, read a few selections from a book entitled "Friends". Miss Ruth Cosby was the leader.

Death of Briggs Hodgens caused from double pneumonia, was sad news to the young people of Thorsby. He died Saturady, Oct. 26, at his home. The funeral was held Monday afternoon with burial at Pleasant Grove.

The Congregational Ladies Aid Social will be held next week, Thursday, November 7, at the home of Mrs. J. H. Goddard. Mrs. Burt Higgins being hostess for the occasion.

Mr. and Mrs. Holcombe have recently moved from the apartment over their store to Jerome Wilson's home north of town. Mr. and Mrs. Bob Goodgame and family moved Tuesday mornnig into the apartment vacated by Mr. and Mrs. Holcombe.

There are no vacant houses or rooms in Thorsby at the present time. It would be seemingly wise for someone to build several small houses in Thorsby.

Thorsby Institute News

On Saturday night at the dining hall a very pleasant Hallowe'en party was held. Miss Glasson, Miss Mattingly and Miss Ford had planned for the games and had decorated the room very interestingly in Hallowe'en fashion. Miss Leech had charge of the refreshments, which consisted of round sandwiches with faces in them made with peanuts and raisins. These were served with punch, and added to the Hallowe'en atmosphere.

Next Saturday night at 7:30 the Helen Keller Literary Society will have an open meeting to which the public is invited. Plays, music and pictures from the "Simpkin's Family Album" will be given. Admission will be ten cents.

Next Tuesday night at seven-thirty the parents or guardians of Thorsby Institute pupils are invited to an informal party given by the faculty in the Institute auditorium. It is hoped that every one will come.

PLEASANT GROVE
JEMISON

We come with our hearts saddened again on account of the death of our friend and relative, Briggs Hodgens.

This is the fourth time that the great reaper, death, has laid his sheaves in our cemetery within a month, but we should say, "It is God's way, His will be done."

Mrs. Evans has returned from a visit with friends and relatives in Iowa. She reports the times financialy there as here.

Mrs. Frank Davenport spent last Monday with her sister, Mrs. T. H. Campbell.

Miss McMae McNeill was the guest the Misses Dulcie and Delia Champion last Monday afternoon.

Mrs. J. A. Wright visited her daughter and family, Mr. and Mrs. Clarence Marcus and little son, Aldene Thursday.

Miss Eula Freeman, of Sylacauga, is spending a while with her sister and family, Mr. and Mrs. Otha Maddox.

Mrs. Otha Maddox and Miss Eula Freeman were guests of the Misses Champion and Mrs. Martha Wilson Sunday afternoon.

Mr. and Mrs. Otha Maddox motored to Clanton Thursday morning.

Mr. and Mrs. Dayton Chapman and little daughter, Pat, were the week end guests of her parents, Mr. and Mrs. C. W. Wells.

Mr. and Mrs. Frank Davenport and children, Edith and James Frank were guests of his parents Sunday, Mr. and Mrs. E. C Davenport.

Mrs. Kid Etherage and little son, Jimmy, were guests of her father, Mr. Monroe Ward, last week.

Mr. and Mrs. Clyde Champion were among the helpers of Mr. Marvin Champion on his new house in Pates Chapel community last Thursday.

Messrs. Erschel Spivey and Buford Donald Campbell and Misses Lauree Spivey and Dulcie Champion motored to Clanton Saturday.

Mr. Wooley Mix was among the visitors here Sunday.

Mr. and Mrs. Grady Price were the week end guests of his mother and family, Mrs. Roxie Price.

Mrs. W. E. Miskelley was the guest of Mrs. Philip Franklin Saturday afternoon.

Mrs. Dovie Dawson spent Sunday and Sunday night with her sisters, the Misses Dulcie and Delia Champion.—Reporter.

Auto Parts

When in need of Used Auto parts think of C. Ray Glenn, "The Farmer's Friend."

We exchange, buy and sell. We will be glad to serve you night or day with used parts.

We repair anything except broken hearts, and I believe we can help them some.

Bring us your troubles

C. Ray Glenn
"The Farmer's Friend"
West End :-: Clanton

I FEEL FINE

Mothers read this:

A CONSTIPATED child is so easily straightened out, it's a pity more mothers don't know the remedy.

A liquid laxative is the answer, mothers. The answer to all your worries over constipation. A liquid can be *measured*. The dose can be exactly suited to any age or need. Just reduce the dose each time, until the bowels are moving of their own accord and need no help.

This treatment will succeed with any child *and with any adult*.

Doctors use liquid laxatives. Hospitals use the liquid form. If it is best for their use, it is best for home use. And today, there are fully a million families that will have no other kind in the house.

The liquid laxative generally used is Dr. Caldwell's Syrup Pepsin. It is a doctor's prescription, now so widely known that you can get it all ready for use at any drugstore.

ANNOUNCEMENT

Mr. Ben Haynes wishes to announce to his friends that he is now with the Gibbons Garage at Thorsby, Ala., equipped to do first class auto repairing. He invites his friends and anyone needing repair work to call by to see him.

DR. O. C. MASTIN
Clanton
Office in New Hayes Bldg
Special attention to chronic diseases and diseases caused by infections and toxemias; blood poison, inflammation, etc.

OMAR L. REYNOLDS
Attorney-at-Law
Office Opposite Court House
CLANTON, ALA.

GRADY REYNOLDS
Attorney-at-Law
Office Opposite Court House
CLANTON, ALA.

PERCY M. PITTS
Attorney-at-Law
Johnson Building
CLANTON, ALABAMA

NAPOLEON S. JOHNSON
M. D.
Obstetrics and
Diseases of Children
Office Hours—9 to 12
CLANTON, ALA.

YOU WILL ALWAYS FEEL AT HOME
— AT —
WYATT DRUG CO.
Thorsby, Ala.

Your Prescriptions are Compounded with the Greatest of Care and You can feel Assured of the Highest Quality Drugs Used.

Buy Your Seed Oats, Ryes and Wheat from Us. We give you Quality Seed at Reasonable Price.

WE APPRECIATE YOUR PATRONAGE
Located in The Center of Town

ORIGINAL

Plant Now

Yard Rye Grass and Fertilize with Vigoro, Basic Slag, Sheep Manure, Bone Meal or Cotton Seed Meal.

—◆—

HAIRY VETCH
AUSTRIAN PEAS
SEED OATS
SEED WHEAT

—◆—

Take advanetage of the late rains. A late planting of Turnip Seed should make you some nice salad.

—◆—

We pay Top Market Prices for Butterfat and are equipped to buy all you might have.

—◆—

Tune in Friday, 7:00 a.m. WAPI and hear "Clanton On The Air."

—◆—

CHILTON COUNTY EXCHANGE, Inc.
EVAN PARRISH, Mgr.

PLANTING WINTER COVER CROPS

—◆—

Best results from Austrian winter peas and hairy vetch are obtained when planting is done between September 15 and October 15, but due to the drought Chilton county farmers have not been able to plant during this period.

When it is impossible to do a thing at the best time then it is necessary to take a second debt. We have had rains in most of the county this week and I believe it will be advisable to go ahead with the planting of peas and vetch.

Let's not forget that peas or vetch will increase the yield of corn 20 bushels per acre and will double the yield of cotton on average land in Chilton county.

You will need 30 pounds of Austrian winter peas or 20 ounds of hairy vetch seed per acre, and remember that is is essential to inoculate the seed.

There are several good methods used in planting. Any way you plant, provided you cover the seed two or three inches deep will usually give good results. It is better on sandy land, especially, to cover your seed in such a way that you will have plenty of drainage, example: Sow your seed broadcast and plow the dirt to the cotton row, leave the middle lower than the row.

Oats make a good winter cover crop. Oats planted in the fall on an average, made considerable more feed than oats planted in hte spring. In addition to feed, fall sown oats protect our land during the winter.

Austrian winter peas, vetch and oats may be purchased in Clanton and probably other places in Chilton counyt.—J. W. Fant, County Agent.

THE CHILTON COUNTY ABSTRACT CO.
Clanton, Ala.

Office Over MAZAR'S STORE

J. OSMOND MIDDLETON
Lawyer
Office in Walker Building
Clanton, Ala.

666 Checks **COLDS** and **FEVER**

Liquid - Tablets
Salve - Nose Drops

First Day **HEADACHES** in 30 Minutes

MUSIC APPRECIATION CLUB SPONSOR ARTISTS NOV. 8th

—◆—

Two real artists, ertrude Peterson and Lucy Lewis, who have been brought to Alabama through interest and efforts of Christine McCann, will appear in Clanton on Friday, November 8th.

These two young ladies are harpists of broad note, and their effectiveness on the stage, their gracious appearance elicit the admiration of their audiences.

Get Rid of Malaria!

Banish Chills and Fever!

To conquer Malaria, you must do two things. (1) Destroy the infection in the blood. (2) Build up the blood to overcome the effects and to fortify against further attack. There is one medicine that does these two things and that is Grove's Tasteless Chill Tonic! The tasteless quinine in Grove's Tasteless Chill Tonic destroys the malarial infection in the blood while the iron builds up the blood. Thousands of people have conquered Malaria with the aid of Grove's Tasteless Chill Tonic. In addition to being a noted remedy for Malaria, it is also an excellent tonic of general use. Grove's Tasteless Chill Tonic is pleasant to take and contains nothing harmful. Even children like it and they can take it safely. For sale by all drug stores. Now two sizes—50c and $1. The $1 size contains 2½ times as much as the 50c size and gives you 25% more for your money.

PERCY M. PITTS TAKES NEWS TO TASK ON REPORT PUBLISHED

—◆—

Editor Chilton County News:

Under the caption of the AAA meeting in your issue of the 24th in discussing the recent meeting of the cotton growers and farmers which was held last week, since you saw fit to mention my name personally as follows: "Although it is generally believed that the resolutions rendered in the meeting were drawn by the editor of The Union-Banner and Percy M. Pitts, Republican Attorney, shortly after the closing of this meeting Mr. Pitts declared that he was not informed well enough to discuss it intelligently."

This is to advise you that prior to this meeting held at the courthouse last week that I had never discussed directly or indirectly with either the editor of The Union-Banner or Mr. W. L. Sanders, the chairman of the meeting or anyone else directly or indirectly regarding a resolution or resolutions introduced. I believe that the readers of your paper will greatly appreciate your publishing facts, instead of dealing so much in generalities and beliefs. Further I do not appreciate the insinuation that I would attempt to advise with or draft resolutions affecting the welfare of our county and particularly our farmers welfare, unless I was thoroughly familiar and informed of the issues involved, and thought it was for the best interest of our producers in Chilton county. It is true, that I did not attend the meeting and never entered the courtroom, and it is further a fact that I stated on the street near Alred Drug Co., while the meeting was in progress, to your representative, Mr. Norris, while the meeting was being discussed, that I was not well enough up on the subject to discuss it intelligently, as I had not had time to study the proposition.

Should it be an unpardonable sin to be a Republican Attorney, I am guilty as charged, and so far I have been unable to be convinced that I am wrong. I feel that the farmers and cotton producers of Chilton county, who apparently attended this meeting in full force and who have had actual experience in handling their cotton under the AAA plans are parties qualified to pass upon this subject more than any attorney, College president, or the head of any extension service group, and for this reason I have had nothing to do with the proposition, directly or indirectly, as a Republican Attorney, or otherwise.

Kindly show me the courtesy of publishing this letter and correcting the inference, insinuation or misstatement of facts pertaining to me.

I am mailing a copy of this letter today, also to The Union-Banner.

PERCY M. PITTS.

A. B. FOSHEE
Attorney-at-Law
Upchurch Bldg.
CLANTON, ALABAMA

FEEDING HOGS

—◆—

Experiments show that a farmer can get better results in growing hogs if he uses a supplement to corn in his feed. The following figures show some comparison of corn along and corn mixed with other feeds:

1. When corn alone is used it takes 10.7 bushels to produce 100 pounds of gain.

2. When corn is used with tankage and cotton seed meal, cotton seed meal and tankage should be mixed in equal parts and kept where hogs can feed on it at all times. It takes four and two-thirds bushels of corn, 44.3 pounds of tankage and 44.3 pounds of cotton seed meal to produce 100 pounds gain.

3. When corn is fed with skim milk the hog should have all the skim milk it will consume. It takes 5.3 bushels of corn and 445 pounds skim milk to produce 100 pounds gain.

4. When hogs are grazed on peanuts 250 pounds of peanuts will produce 100 pounds of gain.

Tankage will cost about $50.00 per ton.

Mineral mixture consisting of equal parts by weight of charcoal, slaked lime and salt should be kept before the hogs at all times for best results with any of the above rations.

HALLOWE'EN PARTY

—◆—

The teachers and pupils of Vermont Jr.High school are planning a Hallowe'en party to be given on October 31, at the school building, for the benefit of the boys and girls basket ball teams. No admission will be charged, but hot dogs, cold drinks, candy and peanuts will be sold. Fortune-telling, contests, bobbing for apples and fishing wil be carried on. Everyone will enjoy the games. Prizes will be given for the best Hallowe'en costume. Buy your hat, to complete your costume, at the school Thursday night. Witches and ghosts will be seen everywhere. It will be fun to go to the house of horror, that is if you are ffortunate enough to return. Don't miss the fun Thursday night.

VERMONT SCHOOL

—◆—

The basket ball boys and girls are planning on winning many games this year. Last Friday, both boys and girls played the out-siders. The girls score was 17 to 5 and the boys score was 12 to 7 in favor of Vermont.

The Junior three class organized an English club last week. Officers were as follows: President, Lavern Crane; vice-president, Bill Traywick; secretary and treasurer, Woody Klinner; program committee, Calvin Chamber, Andrew Lee Turner and Thurmond Milford. This club is hoping to do some splendid work throughout the coming year.

There is being a program given every Friday afternoon by the students of this school. Everybody is invited.

The boy's basket ball team will play Union Grove on Friday, November 1st. at Union Grove.

Our shades have arrived and we are proud of them.

There is going to be a fiddler's convention at this place. The date will be announced later Everybody is invited.

STATE NEWS PARAGRAPHED

A Resume Of The More Important Events Of Interest Condensed To An Epitomized Form

The annual Coffee County Fair will open at Enterprise, Nov. 4, and close Nov. 9.

The new Strand Theater, under the management of Eddie Watson, has been opened at Montevallo.

A steel tower is to be erected on Millstone Mountain two miles east of Lynn for fire observation.

Sam Helburn, Montgomery, was elected Alabama Kiwanis district governor at the annual district convention at Gadsden.

Nearly 200 men returned to work when the Anniston Soil Pipe Co., closed for two years, resumed operations Nov. 1.

Capt. John Donaldson of Birmingham has assumed his duties as director of aeronautics in Alabama under the State Aviation Commission.

Comptroller General McCarl has approved a $28,392 WPA project for the renovation and alteration of the executive mansion at Montgomery.

The State Department of Education has dispatched prorata checks totaling $336,671 to counties as the state's last payment for the fiscal year 1934-35.

Tentative plans to build a tin plate mill at Gadsden have been disclosed by W. H. Coverdale, of New York, president of the Gulf States Steel Co.

The rally of educational forces in nine counties of District Eight will be held on Nov. 16 instead of Nov. 23, at Florence State Teachers' College.

The $2,000 to solve the school book shortage among needy Montgomery children has been solved by appropriations of $1,000 each by the city and county.

Members of the Alabama Aviation Commission met in Montgomery and completed its organization. Theodore Swann, Birmingham industralist, is chairman.

Appropriations voted by the 1935 Legislature exceed anticipated revenues by $5,300,000, Comptroller C. W. Lee estimated as he drew up a budget for the coming year.

Officials of Birmingham Post No. 1, American Legion, have invited the Legion rehabilitation committee for the Southeast to hold its Spring conference there in 1936.

Commissioner W. O. Downs, Birmingham, has instructed City Atty W. J. Wynn to draft an ordinance prohibiting advertising sound trucks from using the city streets.

Alabama State Board of Pharmacy will be headed by John A. Edwards of Anniston during the coming year. Formerly vice-president, he was elected to the presidency recently.

Gov. Bibb Graves has granted permanent paroles to 15 state convicts, but denied the application of 17 who had won approval for clemency from the State Board of Pardons.

Weatherford Durrett, Tuscaloosa grocer, was shot in an attempted robbery at his store. Malcolm Spencer, 26, was arrested for the shooting and is being held in County Jail there.

Additional Alabama Works Progress Administration projects calling for expenditure of $2,037,686 have been given final approval in Washington by Comptroller General J. R. McCarl.

Mrs. Marie Bankhead Owen, director of the State Department of Archives and History, has announced that the 1935 statistical register would be ready for distribution around Nov. 15.

Engineers have completed their survey of the proposed new Odenville-Pell City road and are expected to submit their plans to the St. Clair County Commission within the next few days.

Monroe County, acting under the Lee act of the 1935 Legislature, has started the refunding of its debt and has notified all holders of county warrants to register with the county comptroller.

Jim Daily, chief deputy sheriff of Walker County, has prepared for any efforts of prisoners to escape from the County Jail. He has purchased two bloodhounds from kennels at Forsyth, Mo.

Preparations for launching Alabama's school building program of $5,000,000 through PWA grants was abruptly halted when the validity of two acts of the 1935 Legislature involving issuance of school warrants was questioned.

More than 1,026,000 persons over 10 years of age in Alabama are gainfully employed in some job or profession, according to a statistical study completed by C. J. Jordan, working in conjunction with the Deparament of Vocational Education at the University of Alabama.

Mr. and Mrs. J. Q Wade, Mr. James Wade and Mr. G. C. Walker spent Friday in Montgomery.

HODGENS FAMILY EXPRESSES THANKS

—◆—

The family of Mr. D. H. Hodgens, of Pleasant Grove (Jemison) community, wishes to express their sincere thanks for the many acts of kindness extended them during their recent bereavement. The help and sympathy of their friends was unstinted, and so are the words of appreciation of the family. May the blessings of God rest upon each and everyone, is their sincere prayer.

Mrs. Sam Box and little Betty Box, of Birmingham were the guests of her parents Thursday and Friday.

SURPRISE BIRTHDAY DINNER

—◆—

Many relatives and friends gathered together at the home of Mr. and Mrs. B. D. Dennis to celebrate her mother, Mrs. Sallie Davis' eightieth birthday last Sunday. Many beautiful presents were given by children, grand children and friends. At noon a bountiful dinner was spread.

Those enjoying the day were: Mr. and Mrs. G. C. White and children, Thomas, Willie and Dorothy, Mr. and Mrs. Albert Ware and children, Clyde and Shirley Sue, Mrs. J. C. Davis and little son, Derl Mr. and Mrs. J. S. Davis, Mr. and Mrs W. D. Davis and children, Lillie Maye, Lois and Ruby, Earnestine Davis Mr. and Mrs. J. A. Davis and little son, Oneal.

Mr. and Mrs. Reuben Jackson and little daughter, Dorothy Ann, Mr. and Mrs. H. H. Bowles, Coolidge DeVaughn, Douglas Jones, Mr. and Mrs. Alvin Davis and little daughter, Helen Sue, Mr. and Mrs. Oscar Wells and children, Otsis, Curtis, and Helen, Jesse and Pearl Davis, Mr. A. T. Davis and three boys, Alonza, Sam and Joseph, Mrs. Ameline Bates, Mr. and Mrs. E. B. Tucker, Mr. Simmie Scott, Mr. L. G. Warren, Mr. and Mrs. Cecil Davis and little daughter, U. L., Mrs. Velma Davis and children, Bobbie Joe and Jerry Donald, Mr. Albert Davis and little daughter, Nina Lou, Mr. and Mrs. Winford Jackson, Mr. M. C. Jackson, Mr and Mrs. Vester Oaks, Mrs. Lilla Eiland, Mr. and Mrs. Phyllis Eiland and little son Marvis, Mr. and Mrs. J. W. G. White and children, Archie and Arnold.

Mr. and Mrs. Reuben White and little son, Jimmie, Mr. Hermon Hyde, Mr. and Mrs. B. O Dennis and children, Ruth, Esther Lee and Lois.

In the afternoon about 2:30 o'clock they heard some wonderful preaching by Elders L. G. Warren and E. B. Tucker. At the close of the day, all went home wishing for her many more happy birthdays.—A grand daughter.

THE
UNION-BANNER
Will Sell During the Next Few Days For
$1.00 A Year
SUBSCRIBE NOW!
This Special Offer Will Not Last Long!

BE PROTECTED BY A LEGAL RESERVE COMPANY

LUQUIRE INSURANCE

Offers You

* Funeral services anywhere within forty miles of funeral homes.
* Conveyance for remains to church, cemetery or home or to place where burial is desired under terms of policy.
* No charge is made for the use of chapels.
* That extra factor of safety. A legal reserve company.
* A good policy! A safe company! Adequate reseves to fulfill every contract and protect every policyholder.

The Cash and Funeral Plan policy provides not only a casket and funeral, but additional cash to help cover the expense of last illness, grave or other expenses

Extra Benefits
All policies issued by this company contains clauses providing for disability benefits.

LUQUIRE
FUNERAL HOMES INSURANCE CO.
Home Office: Birmingham, Ala.

Lower Rates
For instance, the rate at the age of 20 is only 9c a week; age 40 only 17c a week.

LUQUIRE INSURANCE IS " SAFE AND DEPENDABLE"

Authorized By Contract to Honor And Service Luquire Policies

J. MELL MARTIN & SONS
Clanton **Alabama**
Phones 10-9-2

ADDITIONAL EXPOSURE NEEDED

POOR O

South Clanton Specials

You Can't Go Wrong on These Bargains

8-LB VEGETOLE — SHORTENING, Carton $1.05
4-LB VEGETOLE — SHORTENING, Carton .. 53c
8-LB CARTON — PURE LARD $1.49
4-LB CARTON — PURE LARD, ... 76c
3-LB PAIL — SNOWDRIFT 55c
6-LB PAIL — SNOWDRIFT $1.05

CORN FLAKES, 2 Pkgs 15c
A-1 CRACKERS, 1-lb box 10c
CHUM SALMON, Tall Can .. 10c
Mother's COCOA, 1-lb can 10c
TOMATOES, No. 2 can, 2 fr 15c

WHILE THEY LAST
MIXED VETCH, Lb 8½c
AUSTRIAN PEAS, Lb 5½c
ABRUZZI RYE, per bushel $1.85
5 BU. TEXAS RED RUST PROOF — Oats, Texas Grown, .. $3.25
Fulghum Oats, 5 bu. bags .. $3.50

RIFLE CARTRIDGES
22 Short, Clean Bore, per box 15c
22 Long, Clean Bore, per box 20c
22 Long Rifle, Clean Bore, bx 25c

No. 12, 16 and 20 GAUGE — SHOTGUN SHELLS, box 55c
BUY ALL YOU NEED NOW

OVERALL SPECIALS
$1.50 and $1.65 VALUES — Liberty Best Grade, Pr $1.35
8-OZ MASTER CLOTH — Carhartt's, $1.75 Value $1.49
Lee, 8-oz Jelt Denim, pair .. $1.59

$1.98 VALUE — GOOD WORK — SHOES For Men, pair .. $1.69
36-Inch OUTING, Fancy, yd 13c
SHEETING, LL, Best Grade 10c
GUARANTEED FAST COLOR — Pepperell Prints, Yard 18c
GUARANTEED FAST COLORS — Bordon's Prints, Yard 14c
PLAIN OR SELF RISING — Good FLOUR, 24 Lbs 90c
MAMMY'S FAVORITE — COFFEE, 4-Lb Pail 75c

Flour and Feed Bargains

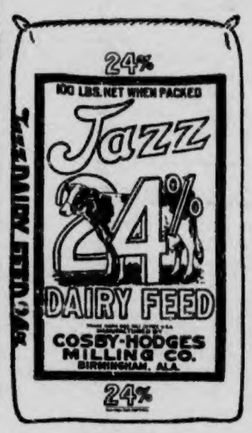

24 LBS PLAIN — GOLD FLAKE $1.00
24-lbs Self-Rising $1.05
SHORTS, White Tulip $1.90
24 PER CENT — DAIRY FEED, Jazz ... $2.10
16 PER CENT — WHITE CLOVER $1.60
PURITY — SCRATCH FEED $2.25
HIGH LIFE — LAYING MASH $2.50

We Are Prepared to Serve You With All Feeds

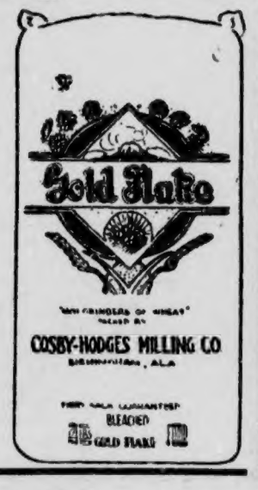

R. W. LOWE
SOUTH CLANTON

SINGING AT LIBERTY HILL

An all day singing was held at Liberty Hill Baptist church on Sunday, October 27.

Mr. L. T. Grant was elected chairman for the day. Directors for the morning were: L. T. Grant, I. D. Huett, O. C. Bennett, Hiriam Littlejohn, Audie Brown, Marvin Lowery, Clarence Billingsley, Dave Melton, Leonard Culp, O. L. Devaughn and W. J. Coe.

Pianists for the day were: Mr. Clarence Billingsley, Miss Virginia Eubanks and Miss Luanna Jones.

At twelve o'clock a bountiful lunch was served, wrich was thoroughly enjoyed by all. One hour was taken for lunch, and at one o'clock the atfernoon singing began.

Directors for the afternoon were: L. T. Grant, Jeèse Jones, Archie DeVaughn, Orbie DeVaughn, the Liberty Hill quartet, Mr. Boswell, Mr. J. W. DeVaughn, O. L. DeVaughn, I. D. Huett, Zane Lowery, Dock Harris, Mr. Brown, Lee Grant, Mr. Billingsley, Mr. Stanley, Leonard Culp, Glover Smith, Joyce Varden and Rev. M. Lockhart.

Pianists for the afternoon were: Lee Grant, Mrs. Bertie Johnson, Miss Virginia Eubans, Mrs. Clarence Murrah, Mrs. Renfroe Jones, Mrs. Steve Stanley, and Miss Luanna Jones.

Rev. M. Lockhart gave the benediction. A good time was had by all and we are looking forward to another soon.

Farm Contract Canceled On Account Duplication

Clanton, Ala. October 5, 1935
STATE OF ALABAMA
CHILTON COUNTY

We, the undersigned, recommend that Lewis A. Chandler's contract No. 9363 and application No.0-208 be cancelled since this contract is a duplication of contract No. 2197. All certificates issued from application No. 0-208 shall be cancelled.

We further recommend that Lewis A. Chandler pay Mrs. Emma Gandy $10.00 rent for 10 acres of land during the crop year of 1935. Mrs. Gandy is to pay Lewis A. Chandler $6.95 as his part of rental received from the Secretary of Agriculture, under contract No. 2197 and $3.95 parity received from same contract.

We further recommend that Mrs. Gandy have 515 pounds gin certificates transferred through the Assistant in Cotton Adjustment's office to Lewis A. Chandler or $25.75 if 515 pounds certificates have been used or sold.

The above recommendations are effective immediately.

Signed: O. H. McDowell
J. B. Hicks
O. L. DeVaughn

Approved:
J. W. Fant, County Agent.

LIST OF CHILTON W. M. U. OFFICERS FOR 1936

I wish to say before I give these names of these officers that every woman that failed to attend the quarterly meeting held at New Cedron last Thursday sure missed one of the best meetings held in some time, both in number and spirit. So, make up your mind to attend the annual meeting that is to be held at Chestnut Creek, in January.

The report of the nominations committee is as follows: We, your committee on nominations, beg to submit the following officers for W. M. U. for 1936.

Superintendent, Mrs. J. Lee Grant, Verbena, Ala., Rte. 2; Associational superintendent, Mrs. J. W. Jones, Thorsby, Ala.; secretary-treasurer, Luanna Jones, Verbena, Ala., Rte. 2.

Group Leaders

No. 1, Mrs. T. I. Ward, Jemison, Ala.
No. 2, Mrs. Donald Merchant, Thorsby, Ala.
Ala.
No. 3, Mrs. H. L. Ratliff, Maplesville, Ala.
No. 4, Mrs. A. L. Bearden, Verbena, Ala.
Young Peoples Leader, Ora DeVaughn, Clanton, Ala., Rte. 2.
Stewardship chairman, Mrs. Stella Shoults, Lawley, Ala.
Personal service chairman, Mrs. C. L. Wilkins, Verbena, Ala., Rte. 1.
Mission study chairman, Mrs. S. J. M. Webb, Thorsby, Ala.
Scholarship chairman, Mrs. W. H. Raybon, Thorsby, Ala.
White Cross chairman, Mrs. Willie Hicks, Lawley, Ala.

Respectfully submitted,
Mrs. J. W. Jones,
Mrs. A. L. Bearden,
Luanna Jones.

GOWAN & GOWAN
Dentists
General Practice
J. E. Gowan J. S. Gowan
Clanton (7-1-35) Alabama

OUR CLASSIFIED ADVS.

If you want to buy anything or want to sell anything, don't fail to look over the column of classified advs. in the The Union-Banner. You will find it on the back page every week, and you might find just the thing you have been looking for. And, too, it might not be a bad idea for you yourself to advertise that extra wagon, cow, or plow stock which you have no use for. Somebody else might want it bad enough to pay your price. Use and read the Banner's want adv column. It will pay you.

Next Time You Come to Birmingham Stop at the
HOTEL MOLTON

You'll Enjoy your Meals at the NEW MOLTON GRILL

YOU'LL like it here—the spacious, comfortable rooms—the considerate, attentive service—the quiet and restful atmosphere—the convenient location, just two blocks from the shopping district.

$1.50 a Day Up
W. J. SKELTON, Mgr.

THORSBY SECTION

(Mrs. S. E. Norton, Manager)

Each - Tapscott

Mrs. J. E. Each of Thorsby, Ala., announces the engagement of her daughter, Juanita, to Grady Tapscott of Thorsby, Ala. The wedding to take place in December.

Seales - Harper

A wedding of much interest to the people over the county is that of Mrs. Sarah H. Seales of Selma, Ala., and Mr. G. F. Harper of Thorsby. Mrs. Seales is the widow of the late Farmer Seales of Selma, Ala. Mr. Harper is a prominent merchant of Thorsby. The wedding took place on Wednesday evening, October 23 at the Harper home, relatives and a few close friends being present. Rev. J. W. Jones officiated. Mr and Mrs. Harper will be at home to their many friends in Thorsby.

The Y. W. A. will meet Friday afternoon at 3 o'clock at the home of Miss Helen Kendrick.

The girls auxiliary will meet on Thursday afternoon of this week at the public school immediately after school.

There will be a revival in song at the Baptist church next week, on Monday, Wednesday, and Friday nights at 7 o'clock. Everyone is invited whether they can sing or not.

The royal ambassadors will meet Friday afternoon at the public school building immediately after school.

Regular services at the Congregational church Sunday. Sunday school at 9:45 a.m. Worship service at 11 a.m. Christian Endeavor at 6 o'clock. Evening service at 7:15.

Choir practice under the direction of Miss Foss Wednesday afternoon at four o'clock.

Prayer meeting Wednesday evening at 7 o'clock, when there will be discussion on the "Peace Plebiscie." A special business meeting of the church will be held following prayer meeting.

The Boy Scouts will meet at the Congregational church Friday afternoon at 4 o'clock. Come prepared for an overnight camp.

There will be a Hallowe'en entertainment at the public school on Thursday night, October 31, at 7:30 o'clock. The entertainment to be sponsored by the P.-T. A. Admission 5c for school children and 10c for others.

A large crowd attended both services Sunday at the Baptist church. Two members were received.

Mrs. T. W. Robinson is at her home in Thorsby for a few days.

Mrs. L. F. Hester of Birmingham, with her son and two daughters, spent Sunday with Mr. and Mrs. Jim Collins.

Miss Evelyn Jones and Miss Gladys Hicks spent Sunday with Miss Ruby Lee Driver.

We are glad to know that Mr. Tommie Childress is improving at the home of his daughter, Mrs. E. C. Cox.

Mrs. Henrietta Vines of Birmingham spent the week end with Mrs. E. C. Cox.

Mr. and Mrs. W. H. Townsend of Birmingham and son, Ross Keith, spent Sunday with Mr. and Mrs. Malcolmn Manning.

Mr. and Mrs. Malcolmn Manning also had as their guests on Sunday Mr. an dMrs. Earle Thomas and family of Clanton.

Miss Edith Foss left Sunday for Selma, Ala., where she will take a business course.

Mrs. J. C. Reinhardt of Columbiana spent last week with Mr. and Mrs. H. W. Reinhardt.

We are glad to hear that Mr. H. W. Reinhardt is able to be up after a severe illness.

Miss Henrietta Bean is still suffering from an attack of the flu.

Miss Elizabeth Austin spent Saturday night in Montevallo.

Mrs. J. H. Collins is now at home for a while.

Mr. Will Gulledge of Verbena visited in Thorsby Sunday.

Miss Myrtle Lee Bayer of Clanton spent the week end in Thorsby with her sister, Mrs. C. D. Gibbons.

Mr. and Mrs. Jim Pate had as their guests on Sunday, Mr. and Mrs. John Bean and Mrs. Lubie Gore and children of Mineral Springs.

Mrs. R. W. Sutlive and little sons, Ernest and Richard, of New London, Connecticut, are spending some time with Mr. and Mrs. V. H. Sutlive and Mrs. Janie Sutlive.

Mr. and Mrs. Sumner Gerald and son, Jimmie, spent Friday night and Saturday with Mr. and Mrs. V. H. Sutlive.

Miss Mary Ella Gerald of Andalusia made a short visit to her home Friday and Saturday.

Miss Mary Maude Knight spent the week end with Mr. and Mrs. V. H. Sutlive.

Mr. and Mrs. Bill Blood spent last Thursday in Birmingham.

Miss Esther Johnson of Birmingham spent the week end at her home in Thorsby.

Mr. Frank Wood of Birmingham spent the week end in Thorsby.

Mr. and Mrs. H. R. Maddox had as their guests for the week end Miss Ouida Wright and Miss Dorothy Weems.

Mr. and Mrs. Chester Maddox and Wilbert Maddox of Pates Chapel spent Saturday with Mr. and Mrs. H. R. Maddox.

Mr. and Mrs. W. J. Billingsley of Clanton visited in Thorsby Sunday.

Mr. Harvie Wilson is visiting in Double Springs for a while.

Mr. and Mrs. Harry Peterson and family of Tuscaloosa spent the week end with his mother, Mrs. Marie Petterson.

Mr. and Mrs. J. O. Johnson and Mrs. J. E. Each visited in Shelby Sunday and Sunday night.

Mr. Jack Peterson of Gadsden spent the week end at home.

The following students from Thorsby Institute spent the week end at their various homes: Sarah Green, Mary Frances Duke, Mary Nell Pate, Frances Bateman, Bernice Robinson, Mae Appiece Polk, Margaret Golson, Lewis Wilson and U. L. Mims.

Christian Endeavor News

The Christian Endeavor Society had a very interesting and instructive program Sunday evening. The topic under discussion was "Using Good Judgment." The discussion was divided into several parts: "Those Who Haven't many Friends", "Those who Have not the Friends they Want," "Those who are Quite Popular," "Those who Have Their Own Crowd," "Those Who are Accused of Being Crazy About the Opposite Sex," and "Those who are shy of the Opposite Sex," "The kind of Friends Worth Cultivating," "The Number of Friends worth Cultivating," "The Types of Habits and Activities which Increase the Joys of Friendship." After the discussion Miss Glasson, who is sponsor, read a few selections from a book entitled "Friends". Miss Ruth Cosby was the leader.

Death of Briggs Hodgens caused from double pneumonia, was sad news to the young people of Thorsby. He died Saturady, Oct. 26, at his home. The funeral was held Monday afternoon with burial at Pleasant Grove.

The Congregational Ladies Aid Social will be held next week, Thursday, November 7, at the home of Mrs. J. H. Goddard. Mrs. Burt Higgins being hostess for the occasion.

Mr. and Mrs. Holcombe have recently moved from the apartment over their store to Jerome Wilson's home north of town. Mr. and Mrs. Bob Goodgame and family moved Tuesday mornnig into the apartment vacated by Mr. and Mrs. Holcombe.

There are no vacant houses or rooms in Thorsby at the present time. It would be seemingly wise for someone to build several small houses in Thorsby.

Thorsby Institute News

On Saturday night at the dining hall a very pleasant Hallowe'en party was held. Miss Glasson, Miss Mattingly and Miss Ford had planned for the games and had decorated the room very interestingly in Hallowe'en fashion. Miss Leech had charge of the refreshments, which consisted of round sandwiches with faces in them made with peanuts and raisins. These were served with punch, and added to the Hallowe'en atmosphere.

Next Saturday night at 7:30 the Helen Keller Literary Society will have an open meeting to which the public is invited. Plays, music and pictures from the "Simpkin's Family Album" will be given. Admission will be ten cents.

Next Tuesday night at seven-thirty the parents or guardians of Thorsby Institute pupils are invited to an informal party given by the faculty in the Institute auditorium. It is hoped that every one will come.

PLEASANT GROVE
JEMISON

We come with our hearts saddened again on account of the death of our friend and relative, Briggs Hodgens.

This is the fourth time that the great reaper, death, has laid his sheaves in our cemetery within a month, but we should say, "It is God's way, His will be done."

Mrs. Evans has returned from a visit with friends and relatives in Iowa. She reports the times financialy there as here.

Mrs. Frank Davenport spent last Monday with her sister, Mrs. T. H. Campbell.

Miss McMae McNeill was the guest the Misses Dulcie and Delia Champion last Monday afternoon.

Mrs. J. A. Wright visited her daughter and family, Mr. and Mrs. Clarence Marcus and little son, Aldene Thursday.

Miss Eula Freeman, of Sylacauga, is spending a while with her sister and family, Mr. and Mrs. Otha Maddox.

Mrs. Otha Maddox and Miss Eula Freeman were guests of the Misses Champion and Mrs. Martha Wilson Sunday afternoon.

Mr. and Mrs. Otha Maddox motored to Clanton Thursday morning.

Mr. and Mrs. Dayton Chapman and little daughter, Pat, were the week end guests of her parents, Mr. and Mrs. C. W. Wells.

Mr. and Mrs. Frank Davenport and children, Edith and James Frank were guests of his parents Sunday, Mr. and Mrs. E. C Davenport.

Mrs. Kid Etherage and little son, Jimmy, were guests of her father, Mr. Monroe Ward, last week.

Mr. and Mrs. Clyde Champion were among the helpers of Mr. Marvin Champion on his new house in Pates Chapel community last Thursday.

Messrs. Erschel Spivey and Buford Donald Campbell and Misses Lauree Spivey and Dulcie Champion motored to Clanton Saturday.

Mr. Wooley Mix was among the visitors here Sunday.

Mr. and Mrs. Grady Price were the week end guests of his mother and family, Mrs. Roxie Price.

Mrs. W. E. Miskelley was the guest of Mrs. Philip Franklin Saturday afternoon.

Mrs. Dovie Dawson spent Sunday and Sunday night with her sisters, the Misses Dulcie and Delia Champion.—Reporter.

Auto Parts

When in need of Used Auto parts think of C. Ray Glenn, "The Farmer's Friend."

We exchange, buy and sell. We will be glad to serve you night or day with used parts.

We repair anything except broken hearts, and I believe we can help them some.

Bring us your troubles

C. Ray Glenn
"The Farmer's Friend"
West End :-: Clanton

I FEEL FINE

Mothers read this:

A CONSTIPATED child is so easily straightened out, it's a pity more mothers don't know the remedy.

A liquid laxative is the answer, mothers. The answer to all your worries over constipation. A liquid can be *measured*. The dose can be exactly suited to any age or need. Just reduce the dose each time, until the bowels are moving of their own accord and need no help.

This treatment will succeed with any child *and with any adult*.

Doctors use liquid laxatives. Hospitals use the liquid form. If it is best for their use, it is best for home use. And today, there are fully a million families that will have no other kind in the house.

The liquid laxative generally used is Dr. Caldwell's Syrup Pepsin. It is a doctor's prescription, now so widely known that you can get it all ready for use at any drugstore.

ANNOUNCEMENT

Mr. Ben Haynes wishes to announce to his friends that he is now with the Gibbons Garage at Thorsby, Ala., equipped to do first class auto repairing. He invites his friends and anyone needing repair work to call by to see him.

DR. O. C. MASTIN
Clanton
Office in New Hayes Bldg
Special attention to chronic diseases and diseases caused by infections and toxemias; blood poison, inflammation, etc.

OMAR L. REYNOLDS
Attorney-at-Law
Office Opposite Court House
CLANTON, ALA.

GRADY REYNOLDS
Attorney-at-Law
Office Opposite Court House
CLANTON, ALA.

PERCY M. PITTS
Attorney-at-Law
Johnson Building
CLANTON, ALABAMA

NAPOLEON S. JOHNSON
M. D.
Obstetrics and
Diseases of Children
Office Hours—9 to 12
CLANTON, ALA.

YOU WILL ALWAYS FEEL AT HOME
— AT —
WYATT DRUG CO.
Thorsby, Ala.

Your Prescriptions are Compounded with the Greatest of Care and You can feel Assured of the Highest Quality Drugs Used.

Buy Your Seed Oats, Ryes and Wheat from Us. We give you Quality Seed at Reasonable Price.

WE APPRECIATE YOUR PATRONAGE
Located in The Center of Town

ORIGINAL

The UNION-BANNER

Published every Thursday at Clanton, Chilton County, Alabama

T. E. WYATT.....Editor and Publisher

Entered April 15, 1913, at Clanton Alabama, as Second Class Mail Matter, under Act of Congress of March 3rd, 1879.

SUBSCRIPTION PRICE:

One Year	$1.50
Eight Months	1.00
Six Months	.75
Four Months	.50

(All Subscriptions Payable in Advance)

PHONE 53

WAR REPORTS

Preparing for war in a neutral country, such as this country should be in relation to Italy's war on Ethiopia, is to prepare to discount not only propaganda from both sides but reports from all sides.

The bombing of Aduwa may be taken as a preliminary example. The report is that 1,700 were killed and three thousand wounded. We may assume that many bombs were dropped for, because of their limited range of destruction, it would require many to kill and wound 4,700 people even in a sizeable city.

As Aduwa is officially credited with a population of only five thousand, however, it seems necesary to conclude that whether the reports come from Ethiopia or Italy, it may be safer to assume that instead of a remnant of only three hundred unkilled and unwounded in Aduwa after the bombardment, that may have been about the number of killed and wounded.

Certain it is that, if Mussolini conquers Ethiopia by killing and wounding 4,700 out of every five thousand of the inhabitants, there would be few Ethiopians left for Italy to civilize.—Springfield Union.

NATIONAL AFFAIRS

(By Frank P. Litschert

One of the most frequently used arguments employed by those supporting the processing tax provision of the AAA program is that the New Dealers are simply trying to give the farmer the same sort of benefit which they say the manufacturer gets from the protective tariff. The protective tariff and the processing tax are thus lumped together. The chief defense, if any, offered for the processing tax is an apologetic one, in that it is made necesary it is alleged because the protective tariff 'discriminates against the farmer,' and this tax will compensate him.

The parallels of the AAA plan and the protective tariff, however, are not parallels at all. The two are different in principle just as they are different in practice. On the matter of principle it may be said that the protective tariff seeks to build up home production at the expense of the foreign producer. The present farm plan is exactly opposite this in intent. It seens to cut down the production of the American agriculturist, instead of increasing it, and so it stimulates the foreign products. While the protectionists vision a great home market and a prosperous industry which may fortify itself so that it can compete with the foreigner in foreign markets, the AAA plan is to cut down production on the farm and so raise coats that it is almost impossible for our growers to compete with the foreign producer in foreign fields.

The proof of the pudding is in the eating thereof. There is now very little American farm export trade. On the other hand the importers are sending us plenty of farm produce. The money for foodstuffs which ought to remain in America is going abroad. Our local industries are not benefitting commensurately because the imports are gradually ed as possible. Any other course during the amount of money we send abroad one way and another each year ,the "trade balance" is now against Uncle Sam and this adverse balance is going to become greater if the present policies of cutting farm production and negotiating tariff reduction treaties is continued. There can be no help for it. We cannot export what we do not produce, and if we fail because of artificial restrictions and adverse growing conditions to raise enough to feed our own people, then we are going to buy farm produce from abroad instead of shipping American food abroad.

There are other reasons of course why the tariff and the farm program, including the processing tax are not parallel. No free trader has ever yet been able to prove that protection is costlier to the American consumer than free trade. Protection fosters home industries and the more competition and work we have at home the better it is going to be for a consumer. If, by free trade, we wipe out tht so-called "weak industries" that free traders talk about then we will be at the mercy of European cartels and trusts. What we need is plenty of American industries with anti-trust laws enforced so that there will be competition at home. Processing tax apologists say that by taxing the working man in buying food and turning this over to the farmer they are applying tariff principles but this is not true. It is true that about half of our imports pay a tariff, but this money goes into the treasury of the United States. It is not turned over by the AAA or any other governmental agency to any class of citizens.

Mr. Wallace is quoted as stating that the Smoot-Hawley measure incited other nations to bar out Americans goods. The fact is that all nations were compelled by the exigencies of the depression to become as self contained as possible. Any other course during the storm would have been economic suicide.

Free trader assume that the protective tariff does the farmers no good. But many farm commodities other than wheat and cotton do not depend on the world market prices and we do suffer severely from much alien agricultural competition. For example, since artificially high prices due to curtailment of production in America enabled foreign producers to mount our tariffs we have during the past eight months imported among other things 22,000,000 pounds of butter and 4,000,000 tons of sugar. Under the new treaty with Cuba we bought from her $31,000,000 more in produce principally sugar, but Cuba bought only $13,000,000 more from us! Uncle Sam will never make our farmers rich this way.

OUR FOREIGN MADE FIGURES

One of the choicest bits of bunk disseminated by the free traders and low tariff advocates of the United States is that our foreign trade has been "strangled" by our protective tariff. A little study of the figures issued regularly by the U. S. Department of Commerce will show the fallacy of this argument.

In the year 1929, the last one before the depression descended upon us, our total exports were, in round numbers $5,241,000,000, and our imports $4,400,000,000. In 1931 and 1932 there was a steady decline, which was due to the deepening of the depression . In 1933 and 1934 there was a slight picking up due to the fact that the world, especially some of the important countries of Europe, was slowly forging ahead.

Now in 1929 when we had those top heavy figures of foreign trade the same tariff was in effect as in 1932 when exports had dropped to 1,611,016,00 and imports to $1,449,599,000. We still have the same tariff now when there has been a slight improvement.

The figures show that the dropping off in foreign trade was not due to our tariff but to the depression (as the foreign trade graph follows pretty closely the graph of the progress of the depression. The depression was world wide and had its roots in the World War way back in Wilson's administration, although some of our forward lookers apparently have not yet discovered this fact.

But the most significant thing is yet to be mentioned. Our imports are gradually catching up with our exports in value. In 1929 we had a favorable trade balance of $800,000,000 while up to date in this year we had a tentative balancé of only $100,000,000,000 of visible exports over imports and may close the year with a deficit. The exports are $1,396,679,000 and the imports $1,341,290,000. Now just what is the cause of this? Is it due to the reciprocal tariffs which the State Department is negotiating? If so Secreatry Hull ought to be as happy as a little boy with a new drum on Christmas. He sure does seem to dislike favorable trade balances.

As a matter of fact the real balance is now against us. When we figure the amount of money which American tourists spend abroad, and which Americans and aliens of our country send abroad, it is apparent that Europe has all the better of it, as the striking of a real balance would show. The figures which measure the export of this capital do not show in our foreign trade balance.

The truth probably is that a great part of the increase of our imports is due to Secretary Wallace and the AAA. Under the program of scarcity our farmers have arrived at the point where they not only have lost their export surplus but have a deficit of commodities so far as supplying the domestic market is concerned. This means that we are importing farm produce which American farmers were paid not to grow, and that the money is going to alien farm interests.

This swells our imports. Unfortunately produce because there is no produce to ship there are no compensating exports of farm abroad. So far as wheat, corn and meat products are concerned it is all coming in and nothing going out.

RADIO SANCTIONS

Great Britain started her sanctions against Italy on the night of October 11, according to an Associated Press dispatch. The first sanction had nothing to do with machine guns, gunpowder or tanks. In fact it had to do with the American radio audience. It seems that Baron Pompeo Aloisi, the Italian envoy at Geneva, was preparing to present his country's side of the present trouble in Europe and Africa, to the American public in an address which was to take the form of a "chatty dialogue" between the Baron and a distinguished American newspaper correspondent at Geneva.

But the British postoffice, which has charge of British radio affairs refused to relay the "chatty dialogue" from Geneva to America through London.

The first application of sanctions seems to have taken a form far different from what one would expect it to be. Instead of preventing the importation of ammunition, food and clothing to Italy, the first sanction seems to have prevented the export of a commodity —one which the critics of Italy would probably characterize as "hot air".

Be that as it may, we are not going to accuse the British of interfering with the rights of free speech. If they prevented the flow of Italian propaganda to the United States, they did us a favor, whether they knew it or not.

Now if the efficient British officials will only find a way to cut off from the United States not only Italian, but British, French, German, and last but not least, Russian propaganda, they will have put us under a debt of gratitude which can never be paid in terms of money.

NOT IN CHINESE

Chinese newspapers are forbidden to criticize Mussolini. That's unnecessary, for Il Duce hasn't much time these days to devote to reading the Chinese exchanges.—Cleveland Plain Dealer.

Scientists say that the humble potato is so popular as an article of diet because it has no pronounced flavor. But wait till its flavor gets mixed up with the kind that comes on stamps.

The Kansas City Star laments the fact that an Oklahoma trial lawyer sang "Home Sweet Home, in his most pathetic voice before the jury and yet didn't have the desired effect. It returned a verdict against the lawyer's client. Well this isn't surprising. The home sweet home days seem to have joined those devoted to the horse and buggy. The lawyer should have hired a blond night club entertainer to sing something with a lot of "hot chas" in it.

A Seattle woman has filed an alienation suit in which she names four college professors. She blames the things they told her husband for the failure of her marriage and subsequent divorce. Just one more person who doesn't care for the meddling of a brain trust!—Detroit Free Press.

What we have in this country is too much intaxication.—Chicago Tribune.

"Plane Lands on Farm, Snips off Bossie's Tail." And that, my children is what they call a tailspin.—Ohio State Journal.

Our weather bureau is seeking the cooperation of the Soviet, according to the newspaper. Next thing you know they will be sending us communist propaganda along with the weather ftrecasts, with a cold wave characterized as "capitalist weather".

We presume that if and when the potato laws goes into effect the New Deal campaign song will be changed to "Stampy Days are Here Again."

MAN IN THE MOON

THE NEWS—THE FARMERS—THE TRUTH

Did you ever try to catch a flea? If so you know that just about the time you think you have him cornered he will jump clear out and away. Our dealings with the Chilton County News makes us think of catching fleas.

Two weeks ago we challenged The News to a test, a put up or shut up challenge. They had been contending that more farmers were in favor of the present cotton plan —we didn't think so—hence the challenge to ask the farmers, themselves. It was a put up or shut up challenge, and as has been the custom of The News, they chose to shut up on the subject rather than stand by their guns and back up their fancies with facts. And once again The Chilton County News has been run into a hole, and we doubt very much if they can be smoked out again.

Now, as to the way the farmers feel about the present cotton plan, we believe anyone —even The News editor—could very easily feel the trend of the farmers from the meeting held at the courthouse last Wednesday. A majority of over 700 to 15 is enough to convince the most skeptical that farmers do not want the present cotton plan, and if farmers talk to us in the manner they feel, they will not sign up for next year.

As to the last meeting held at the courthouse in the afternoon, reports from the farmers who attended vary widely from the one given by the News in last week's paper and reports carried by various state dailies, who are, of course, just another part of that group of parasites who are taking so much interest in the farmers' troubles without having so much interest in their welfare. What puzzles us is how The News could get a full story of the afternoon session, when their "dead line", or time for closing of printing forms was fully as early if not earlier than the hour the meeting was called. How did they do it? We know a few things about printing of newsapers, and we never have been able to get an accurate story of any kind before the event came about. We have always had to wait for something to happen before we could tell about it.

But, after all, judging from the report The News gave on this last meeting, and from individual reports of farmers who attended, this was just another one of those things where things don't pan out as they are planned. The meeting was all planned, it seems, and everything was to go just so-so, so The News went ahead and printed their story along the general lines the meeting SHOULD go. But the editor couldn't know, of course, that the farmers were not going to fall for the slick line of palaver the "big shots" from Auburn were going to dish out in great gobs. Neither could they know that the farmers would walk out and leave the meeting flat when they found there was nothing new to be learned about the program.

The News seemed especially anxious, also, to have its readers know that the chairman of the first meeting was W. L. Sanders, "employe of the local cotton mill and former defeated candidate on the Republican ticket.' Although by this move The News seems inclined to publish a scandal sheet, yet we have not known before that there was anything so dishonorable about being an employe of a cotton mill or a defeated candidate for office.

Intent, it seems, on bringing out "the dark side", The News says:

"Although the resolutions, read by Mr. Sanders, proposed to call for either 'amendment or repeal', the wording was such that it is feared that the audience failed to recognize that the vote was in reality 'for repeal'." Now, as to this, we believe that any one of the more than 700 farmers who voted for the resolutions has as good a set of ears as The News editor or his representative at the meeting, and the above is nothing more nor less than a hint that the average farmer did not have sense enough to understand what he had heard—a downright insult to every farmer in the meeting. We believe that those 700 farmers understood perfectly the resolutions and suggestions as read, and they seemed to harbor no hesitancy about supporting them with their vote.

Going further, The News says: "It is generally believed that the resolutions read in the meeting were drawn by the editor of The Union-Banner and Percy M. Pitts". We don't know what connection Mr. Pitts had with the affair, but the reference to the editor of The Union-Banner is a highly presumptive misstatement, and we challenge The News, its editor, or any other person to give proof that "it is generally believed" that The Union-Banner editor had any hand in the affair. This vicious and whole falsehood is solely the belief of The News editor because of the fact that the script was written on The Union-Banner's typewriter. Will The News editor not be honest enough to admit that the idea is solely his own and is drawn only from this fact?

We believe the farmers are not yet ready for complete repeal of the cotton law, and we are with them. What the farmers want, we want them to have. If they want the present control plan, then let them have it; if they want changes, we want them to have changes; if they wan complete repeal, then we are for that. Farmers ought to know more about their own needs and desires than we do, and we are at all times willing to back their judgment in their affairs. They have shown clearly that they do not want the present program; some have expressed themselves as wanting complete repeal, but we believe that most farmers want the program retained, with several drastic and much-needed changes in its administration. We believe in the idea of curbing over-production, but we most certainly do not believe in shutting off a farmer's chance to earn an honest living, and then muzzling him to keep down his squawks.

Personally we like The News personnel, and knowing them as we do, as likable chaps, we are at a loss to understand their attitude in willful misstatement of facts when cornered, and wholly unfounded arraignment of the personnel of The Union-Banner in this affair. In the name of all that is high and holy, let's have the truth, Mr. News editor, even if it takes the hide. Let's give facts, not fancies; let's print the picture as it really is, not as we would like it to be; let's print the truth that can be backed up by facts, not dream ideas drawn from prejudice and imagination. Let's print our whole-hearted and consicentious beliefs, not the ideas and beliefs and wishes of some demi-god higher up. And when we have made those statements, let's at least have the grit and grace to stand up and defend them to the last ditch, rather than throw down our guns and make for the rear on the double-quick just as soon as the first shell whistles by or comes to rest right in our nest.

We can take it. We form our own opinions, after a close scrutiny of facts, and proceed to state those opinions unafraid of contradiction based on facts. Let's bring this old scrap out in the open, and stop jumping behind bushes when the going gets tough. What say, Mr. News Editor?—Man in the Moon.

AMERICAN AND EUROPE

To many of the New Deal rah rah boys who have been claiming that the application of the theorems of the collegiate statesmen, has been rapidly pulling the country out of the depression, the report of the American Federation of Labor that Europe is outstripping us in creating reemployment must come as a rude shock. During the past year the unemployed in Europe have shrunk one million in numbers—from 8,400,000 to 7,400,000. In the United States alone there are still more than 11,000,000 unemployed and we have not been improving our situation as many of the governments of Europe have done.

When we consider this along with the additional fact that the New Dealers have been spending the money of the public like inebriated sailors in an effort to check the depression, with the result that our national deficit is now approaching thirty billion dollars, the conclusion to be drawn is not one that is favorable to the New Deal results. European countries are maing desperate efforts to balance their budgets, and in some instances, like that of Great Britain, the efforts have not been made with success. Europe does not possess the natural resources of the United States, but even at that most of the countries over there seem to be getting along wihout running into debt four or five billions a year.

The American Federation of Labor is certainly not unfavorable to the New Deal and the members who prepare the economic reports cannot be accused of unfairness on that score. The simple fact is that the New Deal has been expensive in its efforts to relieve employment without turning the trick. European nations, using sound, and time tried methods seem to be getting along.

There is an encouraging note, however, in the report of the A. F. L. It points out the fact that business interests in the United States are expecting business to be better during the next few months. In view of the fact that we were told that the death of the Blue Eagle would be followed by economic chaos, his state of feeling must seem little short of remarkable to the New Dealers themselves. Maybe the Horse and Buggy Age won't be so bad after all if it brings better business.

The A. F. L. document points out that the increase in the cost of living has held down the buying power of the workers. In this respect the pressing tax has been successful.

THE SUPREME COURT

The Supreme Court of the United States is made up of men who have resigned themselves to a life of judicial piety.

Theirs is not to cherish any ambition for personal glory in elective office.

Theirs is only to preserve the immutable principles of American jurisprudence as it has come to them through centuries upon centuries of ethics and morality.

We have a set up a court of nine men not to decide cases of their own initiative but to review the testimony taken in Federal District Courts and Circuit Court of Appeals, and in a series of state tribunals and in state courts of last resort, to review the reasoning and determinations made by judges in those courts who have examined in the first instance the laws and the facts.

To say that this tribunal of nine men shall not henceforth declare the supreme law of the land is to say in effect that we must change our form of government and substitute the rule of passion for the rule of reason. The constitution is an agreement between the people and their agents.

Let the agreement be changed in specific issues, unemcumbered by other circumstances of politics, are placed before the people.

Let the agreement be changed in specific particulars only when specific issues, unemcumbered by other circumstances of politics, are placed before the people.

But meanwhile let it be proclaimed that when an act is declared invalid it is so declared because the people in the original agreement set forth the rights and grants of power they had delegated and that if by the congress or by the president these provisions are transgressed the Supreme Court of the United States alone shall have the right to continue to express the people's veto.—United States News.

Swo Stanford graduates have been arrasted in Japan for taking photographs in a military zone. There are some things our universities do not teach their young men and one of them is plain common sense. Everybody who sets foot on a steamer should know that photographs are not to be taken of fortifications or military zones, and that the Japanese have a case of jitters at the mere sight of a camera in alien hands.—St. Louis Globe-Democrat.

Park Commissioner Robert Moss has notified the PWA in Central Park to speed up or quit. Aw shucks; why bother to try to trim the grass any more? The frost is doing a good job of it anyhow. On with the mumbledy-peg tournament. Whose got a good jackknife?

The first thing congress will do after the depression disappears is to stake a $100,000 investigation to find out where it went.—McPherson, Kansas Republican.

The old fashioned woman who used to spend the beautiful autumn days putting up catsup now has a daughter who thinks that the best flavoring which comes in bottles in creme de menthe.

The fellow who used to be hostler in a livery barn may think he has no future, but just look what a comeback the bartender staged.

A Dutch astronomer has discovered an unnamed far-off star which carries 180,000 degrees Fahrenheit. That is about as hot as the modern jazz orchestra.

Well, if it gets to the point where they can't find anybody else for Joe Lewis to fight why not match him against Popeye.

The New Dealers haven't tried to harness the Gulf Stream yet but if Congress will only give 'em the money they will try it.

There never will be complete peace in this world until they beat the swords into plowshares and trucks with loudspeakers into silence.—Ohio State Journal.

An affable stranger called at the office, was asked to state his business. "You did me a favor 10 years ago," said the stranger, "Ah," the office man replied, smiling with great satisfaction, "and now you have come back to return it." Not exactly. I've just reached town. I need another favor, so I thought of you right away."—Brown Company, Kansas World.

PRLIMINARY STRAWS

It is a long time until the presidential election of 1936, and yet the Republicans have no reason to be discouraged by the early straws which have been blowing in the breezes of local elections. The Rhode Island contest brought the first real encouragement to the Republicans and led them to believe that they might be on their way toward capturing New England again. The town elections held in Conneticut early in October are another indication that they might not be disappointed in this hope.

While these town elections are purely local it is interesting to note that the Republicans wherever possible sought to make the New Deal an issue, while the Democrats tried to avoid this and center public attention solely on local affairs. Significantly enough, the G. O. P. gained a sweeping victory. Out of 149 towns which held elections, it captured all but twenty. The Democratic vote everywhere was cut heavily even in the score of towns which the New Dealers carried, and they lost control of 17 towns.

The Middletown, Conn., Press calls attention to the significance of the Republican gain in Fairfield County, which, it points out, is next to New York and a suburban part of the Metropolis. Continuing the Press says:

"An analysis of the voting shows some surprising changes. For instance in Tirrington, a manufacturing city, the Democrats named for Mayor, State Senator Frances W. Hogan, who carried the city by 2,275 last November and he had been elected as representative in two previous terms. The reversal was marked, Mr. Hogan losing by 150. Bristol, another good sized city, disclosed similar results."

In summing up the situation and its significance the observant Boston Transcript concludes:

"The truth of the matter simply is that Roosevelt experimentation has cost the Eastern industrial section far more than it has turned back to it in benefits. Through higher taxes, nationel as well as local, and through an increased cost of living as a consquence of direct grants to wheat farmers and cotton growers, the people of this part of the country have become the victims of the New Deal. They are the nation's forgotten men and women—a status they gladly tolerated so long as it promises to be temporary and in the ultimate interests of the whole United States, but a status which they refuse to endure as a permanent condition. First Rhode Island, then Pennsylvania, and now Connecticut have demonstrated the plain fact that the voters are in rebellion. Unless there is a great change in the situation, Republicans of the East, seeking a way to win in 1936, will find the issue ready-made for them."

OUR TAX STRUCTURE

Disagreement with President Roosevelt that our tax structure is stronger now than ever before is expressed by Henry H. Curran, of the National Economy League, whi apparently thinks that the way to help the tax structure is to reduce expenditures so that fewer taxes will be necessary. In a recent statement, Mr. Curran said:

"The National Economy League takes direct issue with the President's statement that 'the underlying tax structure of the government is now stronger than ever before in our history.'

"The fact is that the underlying tax structure of the government is weaker than it was before in time of peace within the memory of living man.

"In this very year, by the President's own statement, the tax structure is over $3,000,000,000 weaker than the amount of money necessary to pay the expenses of the government.

"It does no good to say that the actual deficit is a billion less than the President fancied nine months ago. This is not a saving. We still have a deficit of over $3,000,000,000.

"If the money were being spent wisely that could mitigate the danger to that extent, but most of the country knows by now that the relief money is not being spent wisely beyond a small fraction of the amount that is being expended."

Business seems to have picked up for the spender manufacturers since the rah-rah boys got to wearing galluses, but up to this time there doesn't seem to be much hope for the man who used to manufacture the buggy whip.

THE REAL COST OF WAR

It will have to be a very rich conquest, indeed, to repay Italy for the destruction of wealth represented by its military establishment.

The announcement that Mussolini has called 200,000 more soldiers to arms accents the ridiculousness of war. It increases to 1,000,000 the number of Italian soldiers under arms. It is a burden that will bankrupt Italy or place burdens upon it for years to come.

Even the United States, rich and powerful as it is, could not keep 1,000,000 soldiers under arms day in and day out without suffering grievously. For it does not merely mean the maintenance of men, it means the concentration of all industry upon turning out supplies of all kinds that never will help the people who make them.

Every cent means money thrown away. The Italian people are not making things to sell, but to destroy. Their government is piling burdens upon them under which they must stagger for years.—Syracuse Post-Standard.

It's too bad you can't cure the static in a radio with bicarbonate of soda.

25 YEARS AGO

News Items as Published in The Union and in The Banner, Issues of October 27, 1910

Mr. F. M. Wood, editor of The Clanton Press, is taking a wide row in Chilton politics these days. Although his paper is printed in Birmingham, he is expending every effort to defend the Democratic candidates in the coming election.

Mr. W. T. Callen visited the fair in Montgomery last Friday and Saturday.

Dewey Langston, age 10, died at Pletcher of typhoid fever on October 20th.

Married this week—J. P. Atchison and Miss May Hayes, O'Neal Bearden and Miss Beadie Waldrop, Dawson Lovelady and Miss Essie Dobbs, John D. Thogard and Miss Mamie Sanders.

Mr. T. J. Hubbard of Jemison was an appreciated caller in Clanton last Thursday.

POOR O

Last Days

Annual SELLERS Kitchen Furniture SALE

End Kitchen Drudgery

with a SELLERS Cabinet!

If you are spending needless hours and wasting precious energy working in an old fashioned, unhandy kitchen which steals away your strength and happiness, here is the opportunity you have long wished for. Sellers spells "freedom" from kitchen drudgery. It is the best in convenient, work-saving equipment. Make your selection NOW from the many beautiful new styles and colors while you can get

✓SPECIAL PRICES
✓SPECIAL TERMS
✓SPECIAL TRADE-IN
✓and 50 pieces of Dishes and Stainless Cutlery

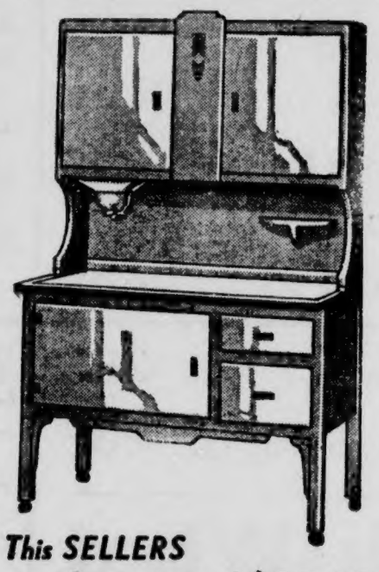

This SELLERS exactly as pictured $29.50
Less trade-in allowance ... 5.00
$24.50

All extras included with each SELLERS Kitchen Cabinet during this sale...

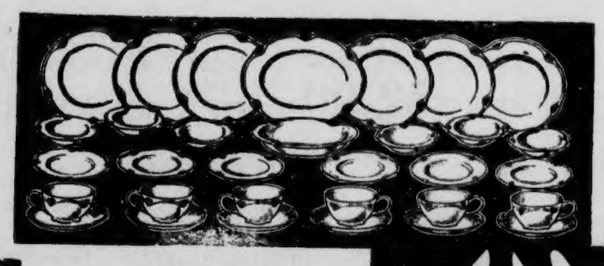

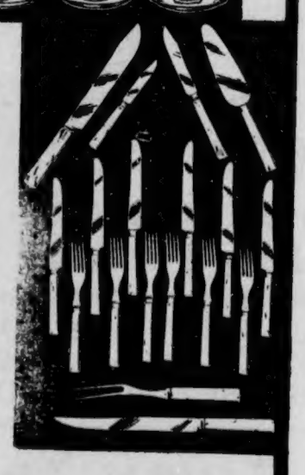

You couldn't buy a prettier set of dishes — strictly *first* quality — a complete service for six. And the stainless cutlery is just the set that every kitchen needs and can use every day. *Both sets included with each SELLERS during this sale.*

This SELLERS exactly as shown $54.50
Less Trade-in Allowance - $5.00
$49.50

KEEP YOUNG WITH A SELLERS

The Only Cabinet Offering All These Labor-Saving Features

$1 DOWN DELIVERS SELLERS and All Extras to Your Home

1. Automatic Base Shelf.
2. Ant-Proof Casters.
3. NON-Jamming Drawers.
4. Genuine *Stainless* Porceliron Top.
5. Bakelite Pulls.
6. "Baked-On" Finishes.
7. Rust-Resisting Hardware.
8. All-Metal Flour Bin.
9. Klear-Front Curtain.
10. Large Bread Box with Cutting Board Cover.
11. Mouse and Dust-Proof.
12. NON-Warping Doors.
13. Food Chopper Block.
14. Racks and Trays on Doors.
15. Hardwood Throughout.

Only A Few More Days **ACT AT ONCE!**

TIFFIN Furniture COMPANY
Sixth Street—South of Courthouse - - - - - Clanton, Ala.

Just Received 100 Steel Beds

Two-Inch continuous posts, Large one-inch fillers. These are used Beds, in first class condition. Original cost $15.

$4.50 Cash

New 120 Coil Folding BED SPRINGS
Sale Price $2.35

Tiffin Furniture Co.
6th St., South of Courthouse
Clanton, Ala.

9-POUND BABY BORN IN WELL, UNDER WATER, FULLY NORMAL

Sanford, N. C., Oct. 28.—His wide blue eyes full of innocent wonder and his squawls as lusty as the next young chap's, a 9-pound baby was the center of attention at the Lee County Hospital Monday—all because he chanced to be born under water, deep in a well.

Dr. J. F. Foster, of Sanford, who is attending the mother, Mrs. Alton L. Jordan, and the infant. Franklin Woodrow said the baby was normal in every respect, and owed its life to the fact that it couldn't begin breathing until it was out of the water.

The 26-year-old mother, a farmers wife, said she went to the well to get a bucket of water, fainted, and regaining consciousness, found herself in the water. She swam a bit to keep afloat, finally clung to a knot.

"It was only 45 minutes that I spent in the well," she said, "but it seemed like two years."

Her father-in-law and nephew, happening to pass through the yard, heard her screams. Summoning her husband from a nearby field, they managed to tie a rope around her and pull her out.

"The next thing I remember, I was in the hospital," she said.

MT. PLEASANT P.-T. A.

The P.-T A. met at the schoolhouse last Friday, October 25, at 1 o'clock. With the teachers, 28 parents were present, several visitors and one especally which we all enjoyed, Mr. Fant. He gave an interesting talk on "The Need of Cooperation Between Parent and Teacher." After the talk a short program was given by the pupils. Followng this a business meeting was held by the P.-T. A. members.

The meeting adjourned on Friday, November 8th, at 1 o'clolk, at the schoolhouse. Every parent is urged to be present.—President.

Mrs. P. T. Hinkle Entertains Club

Mrs. P. T. Hinkle entertained members of her sewing club last Thursat a spend the day party at her lovely home at Kilby prison. The home was decorated in a profusion of Autumn flowers and leaves. The Autumn colors were carried out in the table centerpiece, and the place cards. At the noon hour a delicious four-course luncheon was served.

Enjoying this delightful affair were: Mrs. J. Watts Moore, Mrs. John Browder, Mrs. T. C. McSwain, Mrs. L. E. Diefenderfer, Mrs. M. L. White, Mrs. H. M. Simpson, Mrs. N. S. Johnson, Mrs. Fenn Jones and Mrs. H. T. Pipes.

Mr. and Mrs. Grady Broadhead and son, Hal, of Montgomery, were the week end guests of Dr. and Mrs. J. P. Hayes.

Miss Annie Armstrong, of Montgomery, spent last week as the guest of her neice, Mrs. Ed Glasscock.

Mrs. J. W. Hayes and little daughter, Helen, returned from Clayton, Alabama, Friday. Mrs. Hayes's mother, Mrs. W. E. Floyd accompanied her home and spent several days here as her guest.

Mr. Grady Mills spent the week end in Troy, Alabama, with his parents, Mr. Mills is now connected with Clanton's Marinello Beauty Parlor.

Mr. Ralph Jones spent the week end with his mother, Mrs. Wallace Jones.

Messrs. Pratt Busby and James Inzy of Birmingham were visitors in Clanton Sunday.

Mrs. Mattie Fox is visiting friends and relatives in Greenville.

Mrs. Dan Waite has as her guest, her sister, Mrs. Mosely from Bankhead.

Mr. and Mrs. E. H. Lawson and Mr. and Mrs. Bill Williams, from Birmingham were the guests of Mr. and Mrs. Tom Searcy here this week end.

Mrs. Mason Jones visited her mother in Montgomery several days last week.

Mr. and Mrs. W. E. Huddleston spent several days last week at Orange Beach, Florida. They were accompanied by Mr. and Mrs. West, of Montgomery.

Mr. and Mrs. Bill Barnett and little daughter, Lucy, of Selma visited friends here Sunday. Mr. and Mrs. Barnett will move to California soon to make their home. Mr. Barnett will be connected with the California Mills.

Mr. and Mrs. Walker, of Talladega were the week end guests of Mr. and Mrs. L. C. Warr. Mrs. Walker before her marriage was Miss Josephine Martin, a popular teacher in the High school.

Mr. Claudie Pipes spent Thursday in Montgomery on business.

Miss Elizabeth Austin, who teaches at Thorsby, Ala., was in Clanton Saturday.

Mrs. V. B. Curtis, of Vicksburg, Miss. is the guest of her mother, Mrs. M. R. Orr.

Mr. Floyd Smith spent the week end in Prattville with relatives.

Mr. Henry E. Floyd, of Opelika, Ala. spent Sunday here with Mr. and Mrs. J. W. Hayes.

Miss Lorena Guy spent the week end in Montgomery with her parents.

Mrs. Darnell (Roberta Curry), who has been the guest of her mother, Mrs. Clara B. Curry, will return to her home in New York Friday . Mrs. Curry, who has been very ill with pneumonia, is recuperating nicely at her home.

Mrs. G. C. Walker spent Tuesday in Mntgomery shopping.

Mrs. Hugh Jones and daughter, Mary Courtney, attended the funeral of Mr. Louis Roy in Montgomery Thprsday. Mr. Roy was the nephew of Mrs. Jones.

Dr. and Mrs. J. P. Hayes spent Tuesday in Birmingham on business.

Miss Marilyn Hardy, who attends Howard College, spent the week end here with her parents.

Mrs. Parker Taylor, Mrs. Louis Prince and her mother, Mrs. Mooney and Mrs. Bell spent Friday in Montgomery.

Mrs. Louis Prince has as her guest her mother, Mrs. Mooney, of North Carolina.

H. T. DONOVAN, M.D.
CLANTON, ALA.
Eye, Ear, Nose and Throat
Office, Dr. Arthur Johnson's Office Building
Phone—Day or Night—195
Office Hours:
9 to 11 a.m., and 2 to 5 p.m.
Sunday by Appointment

J. MELL MARTIN & SONS
FUNERAL DIRECTORS
Phone 10, 9 and 2
Funeral Supplies --- Ambulance Service
Flowers for all Occasions
Clanton :---: :---: Alabama

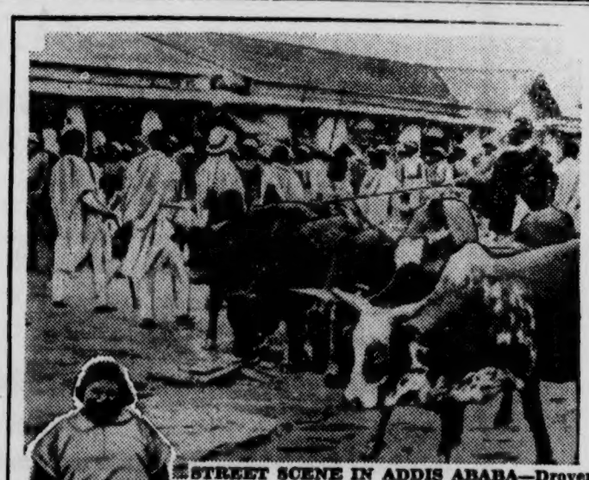

STREET SCENE IN ADDIS ABABA—Drover, driving his beeves through the mud streets of the Ethiopian Capital as he watches a contingent of regular troops enroute to barracks.

OUT OF TUNE — IN TUNE
MAGIC EYE TUBE

MAGIC EYE—A cathode ray tube, resembling the human eye is a feature of a new Magic Brain radio. A fan-shaped shadow in the "eye" (left) narrows, or "winks" to show when the radio set is tuned exactly to a station.

HEAVYWEIGHT GIRL ENJOYS SKIPPING—Beatrice Ida Durham, of Wales, Great Britain, is only ten years old but weighs over 200 lbs., is 4 ft. 9 ins. in height and has a 54 in. waist.

FLUFFY AND BEAUTIFUL—A basketful of Persian Cream Kittens.

THE NEW COMPLETELY STREAMLINED Model 703 Deluxe Panel truck, powered by the famous White-built, six-cylinder Pep Head engine with screwed in Stellite valve seats, four-wheel booster-operated hydraulic brakes, and automatically air-conditioned cab. This truck was styled exclusively for the White Motor Company by Count Alexis de Sakhnoffsky, internationally famed industrial stylist.

FOUR LITTLE MAIDS—but not from school! Hollywood Restaurant beauties take time out for Golden Wedding. Reading in the usual fashion: Trude Burke, Betty Sundmark, Rosalie Fromson and Lillian Dee Val.

ORIGINAL

PLEASANT HILL

Every one seems to be feeling fine over the nice shower of rain we have had in our community; and those who have been on the sick list for several days are still improving. We hope they will soon be able to be out.

We were thankful to see so many out at Sunday school Sunday and we had a real good Sunday school. We were also glad to have the splendid turnout Sunday night for our B. Y. P. U. and preaching. It seemed that each one who was present was well paid for his trip. We are just hoping that each one in our community will think for a moment next Sunday morning that it is just as imortant for us to go to Sunpday school as it is for us to go to reaching and we are looking for a large crowd continually on each Sunday morning. Let's keep our Sunday school growing.

Miss Central Cost spent the week end with her sister, Mrs. Vernon Robinson, of Collins Chapel community.

Mr. and Mrs. Willie Brasher spent Sunday with Mr. and Mrs. Leonard Martin.

Mr. and Mrs. Clarence Barnett and little daughter, Sarah Sue, spent Friday night of last week with Mr. and Mrs. O. L. Martin.

Several from our community attended the chicken supper at Union Grove Saturday night and reported a nice time.

Mr. and Mrs. B. L. Cleckler and children, also Mr. and Mrs. Elmer Blow and children were the Sunday dinner guests of Mr. and Mrs. O. L. Martin.

Mr. S. J. Twilley and son, Jimmie, of Dallas, Georgia, made a business trip to our comunity last week. Their many friends were glad to see them back in our comunity and glad, indeed, to hear they are well pleased with their new home in Georgia.

BOX SUPPER

There will be a box supper at Pleasant Hill church next Saturday night week, November 9th. Watch next week's paper. Proceeds will go for the benefit of Pleasant Hill church.

Don't forget to see next week's paper so that you may know just what you may enjoy by being at this box supper.

THE JUVENILE MUSIC CLUB MET

The Juvenile Music club met at the home of Misses Willodean and Martha Jean Stewart, Tuesday, October 22, with 14 members present. Christine Middlebrooks and Reta Thomas rendered piano solos and Mrs. Roberts told of George Fredrick Handel's early life. Refreshments were served by Mrs. Stewart to the following:

Jean Waite, Lois Rockett, Jean Mullins, Elizabeth Andrews, Doris Deloach, Joan Atkinson, Gwendolyn Atkinson, Essie White, Rieta Thomas, Christine and Katherine Middlebrooks, and Martha Jean Stewart and Mrs. Barney Roberts.

The next meeting will meet the 4th Tuesday of November with Miss Joan Atkinson.

FARM WOMEN PLAN EXHIBIT AND SALE

Auburn, Ala.—The Alabama Council of Home Demonstration Clubs will have a state exhibit at the Home Industrial Exhibit and Sale to be held at the annual meeting of the American Farm Bureau Federation in Chicago, Dec. 9-11.

Farm women interested in entering pine needle baskets, mats, rugs, stuffed toys, feather fans, preserved fruits or other products are advised to write Dorothy Dean, extension clothing specialist at Auburn. The articles must be in Auburn by Nov. 10. All articles entered in the exhibit will be hold in Chicago.

ENTERPRISE HOME DEM. CLUB

The Enterprise Home Demonstration club met on Tuesday, October 22, at the home of Mrs. L. E. Boockholdt, with nine members present.

The meeting was called to order by Miss Pardue. After all business was finished, the discussion for the afternoon was, "The Comfortable Kitchen." Miss Pardue brought out many interesting and useful points.

The next meeting will be Wednesday, November 6, at the schoolhouse. Our lesson will be "Finishing Floors and Table Tops."

We hope to have all members present at the next meeting.—Reporter

REFUGE NEWS

We had a good crowd at Sunday school last Sunday. Every one be sure and come back.

Our preaching services the third Saturday and Sunday were excellent. Everyone seemed to enjoy Bro. Robinson's sermons very much. We invite everyone back next third Saturday and Sunday. Services are at 11:00 on Saturday and at 3:00 on Sunday.

Mr. and Mrs. A. N. Mims and children spent Sunday with Mr and Mrs. J. S. Easterling.

Rev. and Mrs. M. Lockhart and children visited Mr. and Mrs. J. S. Easterling Saturday night.

Miss Velma Easterling spent Sunday with Mr. and Mrs. J. R. Connell.

Mrs. E. N. Miner is still on the sick list. Everyone who can should go to see her and carry her a little cheer.

There will be a pounding at the home of Mr. and Mrs. A. N. Miner Thursday night. Everyone who can go and carry those old people something, and if you can't go, send something. You won't miss a little something and it will help them a lots. They can use anything in the way of somethng to eat, such as coffee, sugar, flour etc. Everybdy remember the date and let's be there.

CARD OF THANKS

Editor Union-Banner:

Please allow me space to thank the many friends for their help during the sickness of our daughter, Nellie. We truly thank Mr. Grady Williams and Mr. Reedy Culp. A friend in need is a friend indeed. May God bless each and ever one.—Mr. and Mrs. Delius Roper.

Mrs. W. A. Reynolds spent Friday and Saturday in Montgomery.

Specials For Friday, & Saturday, Nov. 1st and 2nd

— At These Stores In Clanton —

BEAN and TAYLOR Grocery Co.

TAYLOR GROCERY and MARKET

We Deliver - - - - - - - Phone Us

We Lead — Others Follow

Yellow Ripe BANANAS, Pound 5c
MALAGA GRAPES, 3 pounds 25c
Large LETTUCE and CELERY, Each 10c
Fancy DELICIOUS APPLES, Dozen 25c
MOTHER'S COCOA, 2-Lb Can 25c
50-oz Can K. C. BAKING POWDER 35c

Can Goods

15c CANS — Green Lima BEANS, 2 for 25c
15c CANS — Stokely's Finest KRAUT, 2 25c
15c CANS — Finest Peas and Carrots, 2 25c
FINEST FLAVORED — Swiss MILK, 6 small cans .. 20c
FINEST FLAVORED — Swiss MILK, 3 tall cans 20c
15c SIZE — Finest CATSUP, 2 bot. 25c
21-OZ JAR — DILL PICKLES 15c
10c CANS — TOMATOES, 2 for 15c
10c CANS — TOMATOES, 4 Cans for .. 30c
10c CANS — Standard CORN, 3 for 25c
15c CANS — English PEAS, 2 for 25c

Can Fish

8-Oz Can MACKEREL 25c
No. 1 Tall MACKEREL, 3 for 25c
No. 1 Pink SALMON, 2 for 25c

HIGHEST GRADE — 5c MATCHES, 6 for 20c
GOOD FOR EATING OR COOKING — Nice Ben Davis APPLES, ea. 1c
Dozen, 10c — Bushel, $1.00

In The Markets

15c CANS — PORK and BEANS, 2 for 25c
GOOD QUALITY — STEAK, Pound 15c
PURE — LARD, 4-Lb Carton 76c
MINNESOTA — Sliced BACON, Pound 40c
FRESH — Select OYSTERS, Pint 30c
FRESH — Select OYSTERS, Quart .. 55c
100 PER CENT PURE — Pork SAUSAGE, 2 Lbs 45c
FRESH GROUND — Hamburger MEAT, 2 Lbs 25c
WISCONSIN No. 1 — Full Cream CHEESE, Lb .. 20c

Look What VALUES Dont Miss THEM

Seed Oats Texas Grown 5-bu Sack $3.50

10c CANS — PINEAPPLE JUICE, 3 for 25c
10c CANS — ORANGE JUICE, 3 for 25c
10c CANS — TOMATO JUICE, 3 for 25c

See us for Galvanized Tubs, Water Buckets, Roofing, Barbed Wire, and other Steel Products. We represent the T.C.I. Company. These Products are made near you.

SPECIAL PRICES on FEEDS and FLOUR

PURE WHEAT SHORTS .. $1.85
Jazz 24% DAIRY, 100 lbs $2.10
16 PER CENT — Best Yet Dairy Feed $1.75
BEET PULP, 100-lb sack $2.00
C. S. HULLS, New, Sack 60c
THE RELIABLE — WINNER DAIRY FEED $2.00
C. S. MEAL, New, 8 per cent $1.40
Best Yet Laying MASH $2.50
100-LB SACK — HEN SCRATCH FEED $2.50

Omega Flour 24 lbs $1.25
PLAIN AND SELF RISING — FINEST FLOUR MILLED
24-LB SACK SELF RISING — LIGHT WINGS 85c
NONE BETTER FOR THE MONEY
24-LB SACK SELF RISING — SOUTH DOWN 85c
FULLY GUARANTEED TO PLEASE
PER BARREL $6.50

24-LB SACK PLAIN OR S. R. — WHITE RING $1.10
24-LB SACK PLAIN OR S. R. — SHAWNEE'S BEST $1.15
HIGHEST QUALITY — BEST FOR BISCUIT AND PASTRY
24-LB SACK, PLAIN OR S. R. — SHAWNEE'S MAID $1.10
24-LB SACK PLAIN OR S. R. — SHAWNEE'S GOLDEN PUFF $1
EXTRA GOOD — FULLY GUARANTEED TO PLEASE

See Us for Wholesale Prices on Quantity Lots of Flour and Feeds Dairy and Poultry Feeds of All Kinds—

REMEMBER, FRIENDS AND CUSTOMERS: WE WANT YOUR BUSINESS. WE ARE OFFERING YOU QUALITY, PRICE, SERVICE AND CLEANLINESS. WE WELCOME YOU TO MAKE OUR STORE YOUR STORE. COME TO SEE US!

Prizes to Be Given Away Saturday, at 4 p. m.

Dr. J. O. COLLEY IN COUNTY SUNDAY AND MONDAY, NOV. 3-4

Will Preach at Cooper and Liberty Hill, and Attend Preachers Meeting Monday

Dr. J. O. Colley, superintendent of the Baptist Orphanage at Troy, will be in our county two days soon. He will preach at Chestnut Creek, Cooper, next Sunday at 11 o'clock, and at Liberty Hill Sunday evening at 7 o'clock.

Dr. Colley will be in Clanton Monday and will speak at the pastor's conference at the Clanton Baptist church at 10 o'clock. All ministers are invited to hear Dr. Colley.

We are glad to have Dr. Colley come into our midst. He visits us in Clanton and Chilton County often, but never too often. His visits are always welcome, because he has a number of warm friends here, and he always brings us something worth while when he visits us.

Mr. Floyd Smith spent the week end in Prattville with relatives.

East View News

Our Sunday school is still going f.ne.

Dr. Fred P. Ensminger was a visitor here Sunday.

The Ladies Aid Society will meet November 7th at the church.

Mr. and Mrs. Cary Morrison were visiting the latter's mother, Mrs. Sally Strength, last week end.

Mr. Frank Nelson visited his father, Mr. J. F. Nelson Saturday.

Mrs. L. Prickett visited her mother, Mrs. Sally Strength Sunday.

Mr. and Mrs. John Lett spent Sunday with Mr. and Mrs. O. B. Nelson.

Little Billy Nelson, who has been very sick the past week end, is improving nicely now.

Messrs. Earl Gray and Howard Parrish visited friends at Huntingdon College in Montgomery Sunday.

Mr. and Mrs. Mills and children, of Prattville were the guests of Mr. and Mrs. Godwin Sunday.

CITY CENSUS TO BEGIN FRIDAY, NOV. 1st

Mayor C. Fenn Jones has announced that the recently authorized census to be taken of the City of Clanton, since expansion of the city limits, will begin next Friday, November 1.

So far, no enumerators have been named, although several applications are on file. No information has been given as to the rate per capita to be paid for this enumeration work. It is expected that the work of selecting the enumerators may be left over until the arrival of Mr. Green, from the census bureau, who will be in charge of the enumeration.

TENT MEETING AT LOMAX

The tent meeting at Lomax continues with good interest. Two noble young men were buried with their God in baptism and arose to walk with Him in righteousness, on Monday afternoon. Rom. 6:3 6. We wish the prayers and interest of all people. Come.

Mrs. Phillip Horn is spending the week with her sister, Mrs. Gerald.

FLOYD NEWS

Editor Union-Banner:

Please allow me space in your paper to say a few words about this place, as I haven't seen any news from here for some time.

Eerybody is doing fine now. We have been working hard for some time to improve the appearance of our church. We are weather-boarding it, and we have painted it inside, and purchased three nice lamps.

We feel that we will be blest for anything that we can do for the upbuilding of His kingdom, so let's everyone be a booster for His kingdom.

Remember that next Saturday and Sunday are our regular preaching days. Let's everybody come and hear the good message that Bro. Culpepper will have for us.

Mr. Charles Huggins and Mr. and Mrs. Cecil Todd of Birmingham were guests of Mr. and Mrs. Otto Jones Sunday.

Mrs. Jim Simpson from Hartselle visited her nephew, Mr. Hugh Simpson, Sunday.

A. E. A. — P.-T. A. DISTRICT CONFERENCE MEET IN B'HAM

A A.E.A.—P.-T.A. District Conference is to be held in Birmingham on next Saturday, November 2nd. District No. 5 includes the following counties: Walker, Jefferson, Blount, St. Clair, Chilton, Clay, Shelby, and Talladega.

Notices of the conference have been sent to every teacher and every Parent-Teacher Association in Chilton County, and Supt. Luther Little urges every school and every Parent-Teacher Association to have a representative present.

High lights on the program are: Address: "The New Status of Public Education in Alabama", Dr. J. A. Keller, State Superintendent of Education; address: "The Alabama Education Association in 1935", Mr. Paul M. Monroe, president; discussion, "Grand Jury Investigation of P.-T. A. Work in the District", Mrs. James Fitts Hill, president, Alabama Congress of Parents and Teachers; open forum, "Some Acute School Problems" Mr. Frank L. Grove, Secretary, Alabama Education Association.

POOR C

MAPLE SPRINGS

Sunday school Sunday was not so well attended, though the lesson was a good one. The subject was "The Facts about Alcohol." The subject for next Sunday is "Nations Accounted to God." We were glad to have the visitors Sunday and we invite each and everyone of them to come back. What we need in our Sunday school is more attendance and help. Why not come to Sunday school next Sunday morning instead of staying at home.

Mr. Claud Tucker, from Enterprise, was here visiting his brother, Mr. Charles Tucker Monday.

Mr. and Mrs. W. F. Glenn and children had as their guest Sunday Mr. Calvin Glenn and family of Cooper, Mrs. Oliver Glenn and Mrs. Bill Wise and two children.

Mr. Leonard Sandlin was in this community Sunday afternoon.

Mr. Ottis Glenn was in Mt. Creek Friday night.

Messrs. Ottis and Arnold Glenn were visiting in Coopers Sunday night.

Mr. Wiley Jones visited Mr. Jasper Glenn Sunday.

Miss Alma Driver spent last Wednesday night with Misses Thelma and Mary Wilson.

Mr. and Mrs. Tom Miller and son, Bonnie were the all day guests of Mr. and Mrs. Lester Downs last Wednesday.

Mr. B. H. Wells was the guest of Mr. W. F. Glenn a while last Thursday afternoon.

Mrs. W. F. Glenn visited Mr. and Mrs. W. O. Glenn last Tuesday night.

Mr. Oscar Knight and son, Fulton were in this community last Thursday night.

Miss Icie Bell Cobern was in this community last Wednesday.

Mr. Erskin Popwell was the guest of Messrs. Arthur, Evan and Lee Mitchell last Thursday night.

Mr. G. W. Wilson spent a while last Friday morning with Mr. Charles Tucker.

Mr. and Mrs. W. F. Glenn had as their guests Monday, Mr. and Mrs. Leslie Crew, Mrs. Bill Widmer, Mrs. Dock Crew and son Jesse, from Cairo, Georgia.

Miss Ruth Wise, from Cooper, was visiting Mr. and Mrs. Bill Wise Friday night and Saturday.

Mrs. Velma Davis and son, Bobby Joe and Jerry Donald spent Saturday afternoon with Mrs. W. F. Glenn and children.

Mr. Ottis Glenn was the supper guest of his brother, Mr. W. O. Glenn last Friday night.

Mr. and Mrs. Oliver Glenn spent Thursday night with Mr. and Mrs. O. L. DeVaughn.

Mr. and Mrs. John Sorrell and Mr. and Mrs. Arthur Mims visited Mr. and Mrs. Ellis Mims Sunday.

Mr. and Mrs. J. A. Jones and daughters, Margaret and Mrs. J. A. Duncan, motored to Selma Wednesday and spent the day with Mrs. O. E. Johnson, (nee Mittice Duncan).

Mr. Pratt Busby and James Inzy, of Birmingham were visitors in Clanton Sunday.

Mr. Mason Jones visited his mother in Montgomery several days last week.

young MOTHERS

CLANTON METHODIST CHURCH

(Dr. A. E. Middlebrooks, Pastor)

Sunday is "paid-up Sunday." What a joy it will bring to all of us for the Board of Stewards to be able to announced at the eleven o'clock service Sunday that the church has paid everything for this conference year, which is drawing rapidly to a close. This announcement can be made if every member will do his or her best. What you have planned to pay this year, pay it this week and be through with it. Give it to the steward who has your name, or send it to Mr. Otto Jones, the church treasurer. Be at church Sunday to hear the announcement of the good news.

Then Wednesday night will be "jubilee nite" for everybody in the church, young or old. It will be a night of fun, rejoicing, games, eating and drinking. Every member of the church, and those who are not members but consider this your church home will want to be at this jubilee celebration.

Sunday's schedule of servces: Church school staff meeting at 9:30. Let every oficer and teacher be present for this meeting. Church school session at 9:45. There is a class for every group, from the nursery child to the oldest person. Church worship hour at 11:00, Epworth League at 6:15 and evening worship hour at 7:00.

Don't fail to be at church Sunday!

VERBENA SCHOOL NEWS

Everyone is looking forward to the pie supper at the High school auditorium, Frday night, November 1, at seven o'clock. Pies and hot drinks will be for sale. A fish pond will furnish interest for the children. At eight o'clock a program will be given by the elementary school children, under the direction of Miss Murrell. Mr. Hiten and his boys will add to the fun with a good program. Contests and games will give everyone a chance to have a part in the fun. All school children, parents and friends of the school are invited..

IMPROVED UNIFORM INTERNATIONAL

SUNDAY SCHOOL Lesson

By REV P. B. FITZWATER, D. D., Member of Faculty, Moody Bible Institute of Chicago.
© Western Newspaper Union.

Lesson for November 3

JUDAH TAKEN CAPTIVE

LESSON TEXT—II Kings 25:1-12.
GOLDEN TEXT—Righteousness exalteth a nation: but sin is a reproach to any people.—Proverbs 14:34.
PRIMARY TOPIC—A Black Man God Cared For.
JUNIOR TOPIC—In Time of Danger.
INTERMEDIATE AND SENIOR TOPIC—Results of Doing Wrong.
YOUNG PEOPLE AND ADULT TOPIC—Nations Accountable to God.

I. The Siege of Jerusalem (vv. 1-3).

1. The time (vv. 1, 2). It began on the tenth day of the tenth month of the ninth year or Zedekiah's reign, lasting about eighteen months. The tenth month, according to the Jew's calendar, corresponds to our December-January, as their calendar began about the middle of March. The reason the exact time is given is that this was to be an event of great importance to the Jews in their exile. In their gloomy exile God directed Ezekiel to utter a parable unto the captives of that day (Ezek. 24).

2. The method (v. 11). Nebuchadnezzar came in person with a large army and encamped against Jerusalem, building forts against it round about. It is thought that several walls were built around the city, shutting it in. On the tops of these walls forts were built from which missiles of destruction could be hurled by their engines of war against the city. With the city thus shut in, its fall was only a question of time.

3. The famine (v. 3). Geikie says, "It was speedily followed, as is always the case, with an outbreak of pestilence. Food was well-nigh gone. There had long been no bread. Mothers were at last driven to murder and eat their children. The richest citizens wandered about searching for scraps in the dung hills." Even outside the city the people were starving "There was no bread for the people of the land." It is estimated that one-third of the people of Jerusalem died of starvation.

II. Zedekiah's Flight and Fate (vv. 4-7).

1. "The city was broken up" (v. 4). The Chaldeans had succeeded in making an opening in the wall so large that they could make their way into the city in spite of all that the Hebrews could do. Resistance was carried on to the bitter end.

2. Zedekiah's flight (v. 4). The king with his men of war fled by night toward the plain. His object no doubt was to cross the Jordan at Jericho and hide in the mountains east of the Jordan.

3. Zedekiah's fate (vv. 5-7).

a. He was overtaken in the plains of Jericho (v. 5). As soon as the Chaldean army discovered the flight they pursued and captured him.

b. He was brought to the king of Babylon at Riblah (v. 6). Riblah was a town north of Damascus. It was the king's headquarters from which he directed his armies against Tyre and Jerusalem. Before Nebuchadnezzar Zedekiah was tried as a criminal.

c. His fate. His sons were slain in his sight. His own eyes were put out. He was bound with fetters of brass and they carried him to Babylon where he remained a prisoner to the day of his death (Jer. 52:11).

III. Jerusalem Destroyed (vv. 8-10).

The dismantling of the city was delayed a month, perhaps awaiting instructions from Nebuchadnezzar who was at Riblah. The work of destruction was executed by the officer next in rank to the king.

1. They burnt the house of the Lord (v. 9). This was the sacred temple built by Solomon, with additions and alterations. Before burning it, they plundered it of all its sacred contents.

2. Burnt the king's house (v. 9). This was doubtless the palace built by Solomon.

3. Burnt all the houses of Jerusalem (v. 9). The implication is that the common houses were left for the people (v. 12).

4. They broke down the walls of Jerusalem. The aim in this was to render the walls useless as a means of defense.

IV. The Disposition of the Temple Furniture and Priests (vv. 13-21).

1. The temple furniture carried to Babylon (vv. 13-17). The pillars of brass and the brazen sea were broken into pieces by the Babylonians and together with the utensils were carried to Babylon.

2. Certain officers and priests taken to Riblah (vv. 18-21). These officers and priests and three score men of the land were taken to Riblah, where they were slain by the king of Babylon.

The events recorded in Second Kings cover a period of 308 years. God had said, "If thou wilt, then I will"; they had invited disaster by disobedience.

Experience

In youth we learn how little we can do for ousselves, in age how little we can do for others. The wisdom of experience is incommunicable.

A Good Man

It is better for a city to be governed by a good man than by good laws.—Aristotle.

Nature

Nature never stands still, nor soul neither; they ever go up or go down. Dore.

Mr. and Mrs. John Page and Peggy Page spent Sunday in Montgomery.

WADESONIAN

THURSDAY, OCT. 31
Sylvia Sidney - Herbert Marshall in
"ACCENT ON YOUTH"
COMEDY—"Scotty Finds A Home" and News Topics

FRIDAY, NOV. 1
Charles Farrell in "FIGHTING YOUTH"
COMEDY—"Amateur Broadcast"
SERIAL—"New Exploits of Tailspin Tommy"
1st Show 6:45; 2nd Show 8:30; Midnite Show Sat. at 10

SATURDAY MATINEE - SATURDAY NIGHT, NOV. 2
Harry Cary in "WAGON TRAIL"
COMEDY—"Amatuer Broadcast"
SERIAL—"New Exploits of Tailspin Tommy"
Matinee 1:30; 1st Show Sat. Night 6:45; 2nd Show 8:30

MONDAY and TUESDAY, NOV. 4 and 5
Chester Morris - Jean Arthur in
"PUBLIC HERO NO. 1"
COMEDIES—"Dartmouth Days" and "Bronso Parlor Tricks"

WEDNESDAY, NOV. 6
Marion Davies - Dick Powell in
"PAGE MISS GLORY"
COMEDY—"Time For Love"

BIRTHDAY PASSES

CLANTON—R. J. Jones, Oct. 31; J. H. Jackson, Rte. 1; Oct. 31; Clolide Johnson, Rte. 4; Mrs. Jessie Jones, Nov. 1; Alex Arnold, Nov. 4; Maxine Nelson, Nov. 7; Agnes Mims, Nov. 3; Mrs. G. C. Walker, Nov. 4; Mrs. Dera Jones, Rte. 4, Nov. 3; Vernon Shoultz, Nov. 6; Ruth Gray, Nov. 2; Minnite Myrl Smith, Rte. 4, Nov. 1; Frances Gore, Rte. 4, Nov. 4; Harold Lawrence, Nov. 6; Bill Hodges, Nov. 4; J. E. Easterling, Nov. 2; Mrs. Rufus Brown, Nov. 3; Gertrude Jones, Rte. 4, Nov. 3; Guy Eula Collins, Rte. 4, Nov. 5; Gladys Culp, Nov. 3; **THORSBY**—Harrison Hayes, Nov. 3; Gladys Turner, Rte. 1; Nov. 3; **JEMISON**—A. A. Conway, Nov. 6; Oscar Pate, Rte. 1, Nov. 4; **MAPLESVILLE**—Frances McCary, Nov. 5; Katheryn Williams, Nov. 6; **VEBENA**—Elmore Sheppard, Nov. 3; **MT. CEEK**—R. L. Duffey, Nov. 1; **STANTON**—Theresa Carter, Oct. 5.

VISITORS FROM EIGHT COUNTIES TO CONVENE IN BIRMINGHAM

Montgomery, Ala., Oct. 26.—Six hundred teachers and leaders in Parent-Teachers Associations will convene at the Phillips High School, in Birmingham, next Saturday, November 2, for a district meeting. The meeting is being sponsored by the Alabama Education Association, the Alabama Congress of Parents and Teachers the State Department for the purpose of discussing current educational issues.

This series of district meetings was inaugurated two years ago by J. E. Bryan, Superintendent of the Bessemer schools, who was then President of the Alabama Educational Association. Last year the meetings were made joint affairs when Mrs. James Fitts Hill, President of the Alabama Congress of Parents and Teachers, united with the State Education Association in providing an all-day program in each of the seven districts of the state. For the current year these two organizations have been by Dr. J. A. Keller, representing the State Department of Education.

HYMAN BRIGGS HODGENS

Hyman Briggs Hodgens, age 26, died at the home of Mr. E. M. Atchison, near Lomax, on Saturday night, October 26. Mr. Hodgens had been ill with pneumonia for a little over a week.

The funeral was held at Pleasant Grove church on Monday afternoon, conducted by Rev. Paul Oden, assisted by Rev. Maurice Hodgens. Martin was in charge of burial. Pallbearers were Morris Jones, Bonnie Hand, Claude Conway, Herman LeCroy, Kendall Franklin, and Hubert Reinhardt.

The deceased is survived by his father and mother, Mr. and Mrs. D. H. Hodgens of Jemison Route 1; two sisters, Mrs. I. N. Waldrop and Mrs. Evie Kinkaid; and a host of relatives and friends.

Mr. Hodgens has been a teacher in the public schools of Chilton county for the past four years, and was regarded as one of the best of his profession in the county. He was teaching this term at the Jackson Chapel school, near Lomax.

Now You Can BUY ALL 3 AT ONCE

NOW even modest homes can enjoy the comfort and convenience of electrified kitchens. The Economy Purchase Plan makes it possible to buy an Electric Refrigerator, an Electric Range and an Electric Water Heater all at the same time, with monthly payments so low that almost anybody can afford them. You might want to include an electric water pump too.

Of course, you needn't buy them all at the same time if you would prefer to buy them one at a time. You may already have an Electric Refrigerator and Electric Pump and may want to add the Electric Range and Water Heater and other equipment a step at a time. You can also do that under the Economy Purchase Plan.

AN ELECTRIC REFRIGERATOR

—makes it possible for you to keep milk, cream, eggs, meat and other foods fresh and appetizing for days—leftovers need not be fed to the chickens. You can make appetizing, inexpensize frozen desserts frequently—every day if you like—it costs so little to operate an Electric Refrigerator.

Consider These Advantages

AN ELECTRIC RANGE

—helps keep your kitchen clean—is great for roasting meats without waste—bakes biscuits and cornbread to a queen's taste—is fine for preserving and canning—makes all food taste better—gives you more time OUT of the kitchen — costs surprisingly little to operate.

AN ELECTRIC WATER HEATER

—operates automatically and gives you all the hot water you want—when you want it—where you want it. Makes it convenient to take a nice refreshing bath every day if you like—makes dishwashing and churning easier and helps you keep the house clean with less work.

AN ELECTRIC PUMPING SYSTEM

—will bring running water to the house, the barn, the milking shed, the poultry house, the yard—any place you want running water. It does away with pail totin'—saves time—gives you time to rest or do other things.

Investigate These Devices!

COME TO OUR STORE OR A DEALER'S

Look at these marvelous electrical devices which every home on our lines should have—CAN HAVE—now that they can be bought on the ECONOMY PURCHASE PLAN and electric rates are so low in Alabama.

ALABAMA POWER COMPANY

Electrify Now—Electricity is CHEAP in Alabama.

Alabama Journal

NEW LOW RATE

1 Full Year $3.00

The Journal prints all the war news as well as Local and National news. Full day Associated Press. The Journal will publish exclusively all the new Laws that will be passed by the Extra Session of Legislature just like it did during the Regular Session. Mail check today for One Full Year.

ALABAMA JOURNAL

Montgomrey, Ala.

JAMES H. DANIEL

Chilton County's new and only authorized Singer Sewing Machine Representative carries every type of electrical and treadle machines, Vaccuum Cleaners and Electric Irons. We have a few real good, late model machines that will be sold at most reasonable prices.

Come in to see us at your very earliest convenience, with all your machine needs, and troubles too, as we have a full line of parts and accessories, and do any repairing and adjusting.

We are located in the Dollar Store, (Next door to the A. & P. Tea Co.). Are at the store every Saturday, and traveling in other sections of the county the remainder of the week.

JAMES H. DANIEL

Exclusive Singer Representative for Chilton County
Clanton, Alabama

ORIGINAL

PLAY AT BILLINGSLEY

What is it? Where is it? When is it?

A musical comedy, "Here Comes Arabella," in Billinysley High school auditorium on Friday night Nov. 1, 1935, at 8 p.m.. It is a Wayne P. Sewell production, directed by Miss Sara Elizabeth Williams and sponsored by Billingsley P.-T. A. Admission, 10c and 15c. Everybody come.

Mrs. Matt Ware made a business trip to Birmingham last Thursday.

GET TOGETHER MEETING AT ENTERPRISE SCHOOL HOUSE

There will be a get together entertainment at Enterprise school building, on Friday, November 1, beginning at 4:00 o'clock p.m.

There will be plenty of entertainment. The football game begins at 4:00 o'clock. Following this will be a musical program, using various local talent. There will be plenty of refreshments available for everyone.

The principal, Prof. Ralph Grant, wishes to especially urge all patrons and all persons interested in the school to attend this meeting, as it is a get-acquainted meeting for the parents and new teachers.

BANNER 1 YEAR $1

For a limited time The Union-Banner will be sold one whole year for $1. This exceptional offer will not last long; and when it closes, the paper will go back to the regular price. If you want the paper for one dollar, better take advantage of it now. We will appreciate your business.

THE UNION-BANNER.

GROCERY STORES OF CITY ADOPT STRICT WORK HOURS

The grocery stores and markets of Clanton have entered an agreement regarding a uniform opening and closing time during week days and Saturdays. It appears that this is a worthy move and merits the strict observance of all the stores of this kind in the city.

Below we publish the agreement and the signatures which have been attached to it:

"Clanton, Ala., October 15, 1935

"We, the undersigned managers and owners of meat markets and grocery shores in the city of Clanton, Alabama, do hereby agree to open our stores for business each week day at 6:30 a.m., and close our stores each week day, except Saturdays, at 6:30 p.m. On Saturdays we agree to open at 6:30 a.m., and close at 9:00 p.m. This agreement to be strictly adhered to and began on October 14th, 1935.

Bean & Taylor, Alonza Askins.
Taylor Grocery & Market, W. F. Irvin.
Peoples Cash Store.
Hill Grocery Co., L. Stewart, Mgr.
A & P Tea Co., G. C. Armstrong.
Clanton Cash Store, O. D. DeLoach.
Sumter Farm & Stock Co.
Mrs. H. E. Culver.
C. R. Glenn."

CLANTON LODGE NO. 423
A. F. & A. M.

Regular Meeting
1st Saturday and 3rd Tuesday
of Each Month
7:30 P.M.

CLASSIFIED ADVS.

FOR SALE—40 acres of land, 35 in cultivation. In Temple community, about 3 miles southeast of Clanton. If interested apply at Union Banner office.

LOST—A $2.50 gold piece, lost in Clanton last Saturday. The gold piece had a rim around it and was used as a watch charm.—Finder will get reward by returning to The Union-Banner office. 10-31-1tch.

FARMS FOR SALE—Reasonably priced, terms 20 per cent cash, balance payable on convenient terms with 5 per cent interest. Write D. W. Waite, Field Representative Federal Land Bank of New Orleans, Clanton, Ala. Phone 218-J. 1-136

STOMACH ULCER, GAS PAIN, INDIGESTION victims, why suffer? For quick relief get a free sample of Udga, a doctor's prescription, at Allred Drug Co. 9-26-10tp

WANT TO TRADE—1928 Model Chevrolet in good condition for good mule, not over 10 years of age. Apply to Marion Ellison, near Jackson Chapel, Rte. 5. 10-24-3tp.

FOR SALE—A Chattanooga syrup mill No. 12, priced $25.00. See or write E. L. Henley, Clanton Rte. 3.

FOR SALE—20, 40, or 50 acres of land 3-room house and barn; 20 for $550; 40 for $8.50; and 50 for $1,000. This price is cash.—J. H. Jackson, Clanton, Route 1, one half mile east of Lomax. 10-31-3tpd.

LOST IN CLANTON SATURDAY—One yellow gold jeweled Kappa Sigma Fraternity pin; if found return to Ed Mullins. Reward.

FOR SALE—Seed cane, P. O. J. and Ribbon cane at 50c per 100; and 300 stalks C. P. 807, at 75c per 100 stalks. One first class farm mule, 1,050 lbs; age 10 years. One fresh milk cow giving four gallons milk per day.—Harland Adams, Rte. 1, Verbena, Ala., near Enterprise School. 10-31-3tp.

WANTED—Girl or middle-aged woman to live with elderly lady and do light housekeeping. If interested, apply at Union Banner office.

DR. GRAGG

(Continued from Front Page)

production on while it flows in from the producers of foreign countries by the millions of tons. Now how can we expect to be prosperous if we cut our own production at home and throw the doors wide open to the foreign farmer to flood our country with his cheap products grown in unlimited quantities?

The United States News, under date of October 14, 1935, has this to say, referring to the Secretary of Agriculture and his aides. They are now giving attention to a study entitled "The Collapse of Cotton Tenancy." This study was made by Charles S. Johnson of Fisk University; Edwin R. Embree, of the Rosenwald Fund; and W. W. Alexander, assistant to Dr. Rexford Guy Tugwell, Re-Settlement Administrator and under Secretary of Agriculture.

The authors present figures to show that in a study by them of 2,000 families in Mississippi, Texas, Alabama and South Carolina, of the few families having any cash income, the average yearly income was $105.43. Actual earnings per family when divided between five persons (the average family) would give a monthly income per person of $1.75, they asserted."

Still further quoting this same authority they say "That the ancient order of cotton culture in the Old South is doomed. Sweeping changes in southern farming must come swiftly if millions of farmer plantation workers are not to be completely wrecked— if the region itself is not to suffer violent ruin."

I am not offering a remedy, I do not feel competent, but I am saying to the leaders of our farmers that you must improve the present method of control or our small farmers are facing financial ruin. I will say furthere, if and when they are ruined, we will all go down with them.

I am not thinking of this as a political question, I do not see it as such. It is a question that pertains to the very vitals of our economic existence. As such, it should be considered too important for mere political aggrandizement. If you will do something to make the farmer prosperous, prosperity to others will follow.

It seems that our leaders have forgotten that 25 years ago the world looked to us for wheat, corn, cotton, meat, etc., now our farmers live on flour, beef pork, butter, cheese, cotton oil products, etc., imported from foreign countries, much of it grown on land that has been cultivated thousands of years, while millions of our acres lie uncultivated and too idle to pay taxes. These foreigners are raising bigger crops and "getting" while the getting is good. They are not asleep on the job as we are.

As I said before, this, to my way of thinking, is not a political question. At Washington, Democrats are promulgating it. In Chilton County, Republican are praising it and carrying it on. Your county agent can't change it. He is not to blame for it. His orders are from higher up.

Let's keep our heads level and seek some sensible change. What we have may be O.K., for some big cotton planter, but it means ruin for the average good old "one gallus farmer" of Chilton county and he is the best man I ever knew and I am for him, no matter who or what party is against him.

Yours in the hope that better is in store for us—V. J. GRAGG.

NOTICE OF REGISTRATION

Notice is hereby given that the Board of Registrars of Chilton County, Alabama, in accordance with the general Registration laws of Alabama, will hold sessions for the purpose of registering all citizens, qualified under the law to register, at the following Beats, places and dates in said county, to-wit:

Beat No. 4—Courthouse, Thursday, Oct. 31, Friday, Nov. 1, Saturday, Nov. 2.

Beat No. 15—Pletcher, Monday, Nov. 4, morning.

Beat No. 15—Culp School, Monday, Nov. 4, afternoon.

Beat No. 6—Enterprise, Tuesday, Nov. 5, morning.

Beat No. 5—Mt. Creek, Tuesday, Nov. 5, afternoon.

Beat No. 5—Mitchell Dam, Wednesday, Nov. 6, morning.

Beat No. 5—Verbena, Wednesday, Nov. 6, afternoon.

Beat No. 1—Lay Dam, Thursday, Nov. 7, morning.

Beat No. 11—Cane Creek, Thursday, Nov. 7, afternoon.

Beat No. 12—Mineral Springs, Friday, Nov. 8, morning.

Beat No. 16—Providence, Friday, Nov. 8, afternoon.

Beat No. 8—Stanton, Monday, Nov. 11, morning.

Beat No. 3—Benson, Monday, Nov. 11, afternoon.

Beat No. 7—Maplesville, Tuesday, Nov. 12, Thursday, Dec. 12.

Beat No. 14—Macedonia, Wednesday, Nov. 13, morning.

Beat No. 2—Mars Hill, Wednesday, Nov. 13, afternoon.

Beat No. 4—Thursday, Nov. 14, Friday, Nov. 15, Saturday, Nov. 16.

Beat No. 13—Providence, Monday, Nov. 18.

Beat No. 2—Jemison, Tuesday, Nov. 19, Tuesday, Dec. 10.

Beat No. 2—Jemison, Tuesday, Nov. 19, Tuesday, Dec. 10.

Beat No. 9—Thorsby, Wednesday, Nov. 20, Wednesday, Dec. 11.

Beat No. 10—Cooper, Thursday, Nov. 21.

Beat No. 4—Court house, Monday, Dec. 16, Tuesday, Dec. 17, Wednesday, Dec. 18, Thursday, Dec. 19.

Beat No. 4—Court house, Thursday, Dec. 26, Friday, Dec. 27, Saturday, Dec. 28, Monday, Dec. 30, Tuesday, Dec. 31.

No one can register except in his or her own precinct and at the court house in Clanton, Alabama.

This the 7th day of October, 1935.

J. Monroe Parrish, J. T. Thompson, W. W. Wingard, Members of Board of Registrars.

LEFT AUTOMOBILE

One Model A Ford was left at my place October 23rd. Owner can get same by furnishing proper description and evidence of ownership.—L. A. Brown, Clanton, Alabama.

TICKET NO. 5102 WAS DRAWN AT TAYLOR GROCERY-MARKET

Mr. Irvin, manager of Taylor Grocery & Market, announces that at the drawing at his store, October 19, Ticket No. 5102 was drawn. When the corresponding number is presented to Mr. Irvin, the holder will be given the prize. If you have any tickets from this store, look through them. Unless this number is presented soon, another drawing will be made.

TOM CARTER BACK IN CLANTON

After an absence of nearly nine years, Tom Carter is located at Clanton again. He is with Hayes Chevrolet Company as a mechanic.

Mr. Carter first came to Clanton when the Carter Brothers Garage was opened in Clanton several years ago, later going to Birmingham to work. While in Clanton he was in business with three of his brothers, Marvin, Henry and Charlie. Since the Carter Brothers Garage closed, two of these brothers, Marvin and Charlie have died. Henry is now at Prattville, while Tom has come back to Clanton to live.

Tom is a very likeable fellow, and made many friends while in Clanton. He is an expert mechanic, and is a valuable addiion to the repair force of Hayes Chevrolet Company. Tom will be glad to see any of his old friends at his new place. Call in and see him there.

TWO FINED IN MAYOR'S COURT LAST MONDAY

Two cases were on the city docket Monday morning when Mayor C. Fenn Jones called Mayor's court.

The first case was for public drunkenness, and a fine of five dollars and costs of $7.00 were aesseesed.

In the other case, for violating the prohibition law, a fine of $5.00 and costs of $5.00 were assessed.

CORRECTION ABOUT REPORT OF NEGRO SHOOTING AND ARREST

Last week The Union-Banner reported about county officers going up near Reynolds swimming pool Tuesday night of last week and bringing to jail a negro man that had been shot in the back with a shotgun. Since the paper went out last week we have gotten a fuller and slightly different report about the affair.

Mr. W. M. Nelson, whose house the negro visited twice during the afternoon, reports the following:

About 4 o'clock Tuesday afternoon Mrs. J. T. Nelson, aged mother of W. M. Nelson, heard a noise on her back porch, and found that it was a negro man. She asked him what he wanted, and he answered that he wanted something to eat, whereupon Mrs. Nelson told him to leave the place. The negro left, and during the afternoon was seen at other places in the community. About 8:30 that night he was found again on the back porch of Mrs. J. T. Nelson, whereupon W. M. Nelson was called from his home a short distance away. When he arrived at his mother's the negro had already disappeared, but was found near the road 250 yards from the house. The negro was said to have had a stick and a sack of rocks, and refused to leave when Nelson ordered him away. The negro offered to attack Nelson and threw several rocks at him, whereupon Nelson summoned other help. Clarence Oaks came to Nelson's aid and brought a shotgun. As Oaks approached, the negro began to leave the scene, and Oaks ordered him to stop. When he kept going, Oaks shot him in the back of the head and neck.

The officers were summoned. When the negro was found, he had been captured and was being held by Floyd Bean on the railroad near the swimming pool. The officers took charge of the negro and brought him to jail. It was then about 10:30 Tuesday night.

The negro gave three different reports as to where he was from. Some he told he was from Greenville, some from Montgomery, some from Clanton and some from the nearest town. The negro never revealed his name.

MULBERRY COMMUNITY

The Mulberry community is glad to know that Dr. S. J. Ezell of Clanton will be out at the church next Sunday afternoon at 2:30, Nov. 3, to speak on the problems of the community.

Every one is invited to come out and listen to this message of vital importance.

HALLOWEEN ENTERTAINMENT AT COOPER SCHOOL HOUSE

On Friday, November 1st, at 7:30 p.m., a Halloween entertainment will be given at the Cooper school. There will be fun for both old and young. Come in your costume and win the prize.

DISTRICT W. M. U. TO MEET

Notice is given that the Eastern District Meeting of the Woman's Missionary Union will be held at Auburn, Alabama on next Thursday and Friday, November 7th and 8th. Several members of the local union are expected to attend. A good two day program has been arranged, with several outstanding speakers to discuss subjects important to the workers of the union.

RED CROSS ROLL CALL FROM NOV. 16 TO THANKSGIVING

The 1935 Red Cross roll call is from November 11th to Thanksgiving day, according to announcement of J. Mell Martin. Mr. Martin is the local roll call chairman. He will make announcement concerning local committees in next week's county papers.

Miss Sue Sharpe of Albertville spent the past week end with her parents at Mitchell Dam.

Concord - Billingsley

Rev. Paul Oden delivered two wonderful sermons at the first Baptist church last Sunday.

Mr. and Mrs. J. F. King and daughter, Mable, spent Sunday with Mr. and Mrs. J. B. King, of Holtville.

Mrs. K. F. Davis spent Saturday with her husband, Mr. K. F. Davis, who is in a hospital in Montgomery.

Mr. and Mrs. C. D. Golson, of Montgomery and Miss Burnice Hester, of Prattville, were the guests of Mr. and Mrs. J. F. Baxter the past week end.

Miss Maggie Hubbard has returned after an extended visit with her grandmother in Centreville.

Mr. Ada Wimberly and Miss Bertha Dennis made a business trip to Montgomery Saturday.

The many friends of Mrs. Leon Mills and son, Cecil, will be glad to know that they are at home again after being seriously ill for some time in the Central Alabama Hospital.

Miss Lucille Dickinson, of Clanton, spent the week end with her mother, Mrs. T. L. Dickinson.

Mr. and Mrs. Baley Donley, of DeFuniak, Florida, is spending this week with Mr. and Mrs. J. W. Pattillo.

NOTICE OF PARDON OR PAROLE

Notice is hereby given that the undersigned, Will Abecrombie, who was convicted in the circuit court of Chilton County on March 1, 1935 for manufacturing whiskey, and sentenced to the penitentiary for a term of three years to five years, will make application to the Hon. State Board of Pardons for pardon or parole.—(Signed)—Will Abecrombie. 10-31-2tp.

C. O. LAWRENCE, M. D.
Upchurch Bldg.
Phones: Office 186; Residence 115-W; Office Hours 9 to 11 a.m. and 2 to 5 p.m.
Sundays by appointment only
Special attention to diseases of Eye, Ear Nose and Throat

Friday, and Saturday, Nov. 1st & 2nd

Phone 154
WE DELIVER

Clanton CASH Store

WE DELIVER — BLUE FRONT STORE

PEOPLES CASH STORE

THORSBY CASH STORE

When It Is FOOD See Us First

TUNE IN! MAXWELL HOUSE SHOW BOAT — MAXWELL HOUSE COFFEE 1-Lb Can 28c

SUGAR

10-Lb Paper Bag	55c
10-Lb Cloth Bag	57c
25-Lb Cloth Bag	$1.40

LARD

1-LB CARTON — Compound	15c
4-LB CARTON — Compound	55c
8-LB CARTON — Compound	$1.10
48-LB CAN — Compound	$6.50

PRODUCE SPECIALS

POTATOES, 10 Lbs	18c
RUTABAGAS, Lb	3c
GREEN HEADS — CABBAGE, Lb	2½c
WHITE OR YELLOW — ONIONS, Lb	4c
BANANAS, Lb	5c
ORANGES, Dozen	25c
APPLES, Dozen	20c

Fresh Tomatoes, Celery, Lettuce, Peas and Beans

COFFEE

Morning Bracer
FRESH GROUND
Lb 15c
GROUND FRESH WHILE YOU WAIT

FLOUR SPECIALS

PLAIN or SELF-RISING

24-LB SACK — GOOD NEWS	85c
48-LB SACK — GOOD NEWS	$1.65
12-LB SACK — GOOD NEWS	50c
24-LB Sack LITE RIZE or — POLLY RICH	$1.05
24-LB SACK — White Water Rose	$1.10
24-LB SACK — WHITE OWL	95c
48-Lb SACK — WHITE OWL	$1.85

FEEDS

20 PER CENT — J. D. DAIRY	$2.00
16 PER CENT — U. S. DAIRY	$1.75
7 PER CENT — C. S. MEAL	$1.40
C. S. HULLS	60c
LAYING — J. D. MASH	$2.50

GRAPE NUT FLAKES

7-oz Package 10c

MAYONNAISE and SANDWICH SPREAD

4-oz Jar Blue Plate	10c
8-oz jar Blue Plate	15c
16-oz jar Blue Plate	25c
8-oz jar Mrs. Pickford's	13c
16-oz jar Mrs. Pickford's	23c

PEANUT BUTTER

8-oz Jar, New Crop	10c
16-oz Jar, New Crop	15c
24-oz Jar, New Crop	23c

MARKET SPECIALS

AT CLANTON CASH STORE

FRESH PIG — PORK CHOPS, Lb	25c
SHOULDER — PORK ROAST, Lb	22c
ROUND - LOIN — BEEF STEAK, Lb	20c
PICNIC HAM, lb	22c
WEINNERS, lb	18c
Ground BEEF, 2 lb	25c

KIT FISH	90c
MATCHES, 3 Boxes	10c
LARGE SEARCHLIGT — MATCHES, 6 for	25c
GOLD MEDAL — MILK, Small	3c
GOLD MEDAL — MILK, Tall	7c
EAGLE BRAND, can	20c

SPECIAL-Prices on Meat, Pure Lard, Coffee

POOR ORIGINAL

NOVEMBER

Dept of Archives and History - Capitol

Chilton County
The Heart
Of Alabama

ESTABLISHED 1903 THE ESTABLISHED 1892

UNION-BANNER

Clanton, Ala.
Watch
It Grow

VOLUME 43.—TEN PAGES CLANTON, ALA., THURSDAY, NOVEMBER 7, 1935 NUMBER 29

Republicans Sweep Elections In East

New Deal Is Made Issue; Few Democrats Win; Kentucky Close

Decisively leading in New York's State elections, Republican leaders quickly filed a claim Tuesday that the Empire State had repudiated the new deal.

Ousting at least eight Democratic incumbents, they apparently regained control of the State Assembly, by a margin estimated at five to six seats. The Democrats had a majority of four in the last assembly. A Republican trend was apparent in the State's Mayoralty elections.

Postmaster General Farley, chairman of the Democratic national committee and of the New York Democratic State committee, saw his own district go Republican, as did President Roosevelt in the Assembly elections.

Meanwhile, returns were coming in slowly from State Legislature elections in New Jersey.

Topping a long list of mayoralty elections, Philadelphia priduced a growing lead for the Republican, S. Davis Wilson, over his Democratic opponent, John B. Kelley.

In Kentucky, more than a million votes were cast in a heated gubernatorial election which saw a split in the ranks of Democratic leaders. Two men were shot to death and two were wounded in shooting affrays. The ballots were locked up until today, when counting will begin.

Kentucky's bitter campaign, made spectacular by a party split which found Gov. Laffoon bolting the Democratic gubernatorial nominee, reached its climax in a general downpour of rain and a heavy flood of ballots.

Chandler appealed for votes as a supporter of the new deal. The national question was thrown into the contest also by Senator Barkley (D) Kentucky, and other new deal spokesmen, who sought Chandler votes as votes for the new deal. Chandler's opponent was judge King Swope.

New Jersey voting was quite and light. The national issue had been raised there by Senator Barbour, Republican, and former Senator Walter E. Edge, the latter proclaiming the assembly contest to be "the first and most important round" of next year's presidential election.

KIWANIS ELECTED OFFICERS

At their regular weekly meeting last Thursday night the Clanton Kiwanis Club elected officers for the coming year. They are:

Dr. C. O. Lawrence, president; J. W. Fant, vice president; Raymond Smith, treasurer. The board of direcotrs consists of Dr. V. J. Gragg, Luther E. Little, H. F. Downs, J. Mell Martin, Homer Roberts, J. C. Page, and S. J. Ezell.

The secretary will be named by the board of directors.

ONE FINED IN MAYOR'S COURT

Only one case was on Monday's docket in Mayor's court. This was a case of public drunkenness. A fine of $5.00 and costs was assessed.

LICENSE DENIED SHOOTING GALLERY ON THE HIGHWAY

Monday morning Mayor C. Fenn Jones refused to allow a license to the operator of the shooting gallery on Seventh Street. Mayor Jones stated that the management of the gallery had caused quite a bit of confusion among the patrons of the place, many feeling that they had been "gypped", and that he had been requested by numbers of people to "do something" about it, and that he believed it was to the best interest of all concerned that the license be denied.

Literary Digest To Try New Deal Poll

To Ask Americans How They Like The New Deal Now

Individual ballots have been mailed to voters of Clanton and nearby communities in a new Literary Digest poll of 10,000,000 persons to ascertain the present popularity of the New Deal and should be distributed by the Post Office locally within a few days, ocording to advice received today from the magazine's publishers.

Alabama's returns in this new referendum will be tallied as a unit so they may be compared with the voting in other states, it is announced.

The voting of the post-card ballots is secret as no signature or other identification is required and the return postage is paid by the magazine. To guard against tampering and counterfeiting a specially manufactured cardboard is used for printing the ballot, according to the sponsors of the poll, and all spurious votes can be detected immediately and destroyed.

The ballot asks a yes or no answer to the question: "Do You NOW Approve the Acts and Policies of the Roosevelt 'New Deal' to date?"

NEW CAFE TO OPEN HERE ABOUT MIDDLE OF MONTH

The Johnson building, next to Clanton Laundry, is being remodeled preparatory for a fine new cafe to be opened up there in about fifteen days. The owner of the new cafe is Mr. Albert Gramatas, and he comes here from Birmingham. He owns a large farm in the northern part of Chilton County, we are told.

Mr. Gramatas has had a number of years experience in the operation of cafes, and it is said that he really knows the game. Sixth Street is glad to welcome Mr. Gramatas and his new business.

PASTOR'S WIFE WILL UNDERGO OPERATION

Montgomery, Nov. 4.—Mrs. John W. Inzer, wife of Dr. Inzer, pastor of the of the First Baptist church Montgomery will go to Memphis, Tenn., tonight where she will undergo a serious operation as an aftermath of an accident she received while returning home from a tour of the world early this year. Several days before the boat docked in New York City, Mrs. Inzer fell and fractured her hip. She was in a New York hospital for several days before returning home and then after her return, was confined to bed for several months.

OCIE A. BAKER HURT WHILE HUNTING

Chilton County friends of Ocie A. Baker, former Chilton County man, now living in Sylacauga, will regret to know of his serious injury last Saturday afternoon, in which he suffered a broken leg.

Mr. Baker was a member of a hunting party, composed of himself, Monroe Powell and John Henry Johnson. A short while after taking to the woods, about 20 miles from Sylacauga, he sipped and fell, breaking the large bone of his leg. He was brought back to Sylacauga, where an examination was made, X-ray pictures disclosing a complete fracture.

Sunday afternoon he was resting fairly well, after a restless night. Attending physicians expect he will be all of six weeks recovering from the accident. He is foreman in the Avondale Mills, at Syacauga.

New Census Figures Made For Clanton

City Of Clanton Has 3,363 People; Ratio 4 to 1 White

Under the direction of H. R. Green, from the Federal Census Bureau, four enumerators have finished the enumeration of the inhabitants of Clanton, since the expansion of the city limits. And thereby, The Town of Clanton is no more, but has become The City of Clanton.

The enumerators were James P. Crumpton, Carrie Middleton Foshee, Will H. Sartor, and Hugh M. Simpson, and their work was finished and tabulation made last Monday.

This tabulation shows that Clanton has 1,332 white males, 1,368 white females, 300 negro males, and 363 negro females, a total of 3,363 people.

The tabulation by enumerators was as follows:

	White		Negro		
	M	F	M	F	Totl
J. P. Crumpton ..	355	347	14	16	732
Carrie M. Foshee ..	572	569	47	66	1,254
Will H. Sartor ...	146	157	230	268	801
H. M. Simpson ...	259	295	9	13	576
Totals	1,332	1,368	300	363	3,363

As will be seen by the above, the female population of Clanton is greater than the male, both black and white. The ratio of black and white is a little over 4 to 1 white.

Several attempts have been made in the past by various mayors to have the city limits enlarged, but to no avail. Mayor Jones states, however, that the drive he began which finally succeeded met little opposition. The old city limits ran to within 50 yards of the creek all around, and was not a true boundary of Clanton. The new one is more near correct, and does not really hurt anyone concerned, as almost all who are now in the city limits have their business interests in Clanton, and, in reality, are a part of the city.

The cost of the enumeration was $201.90, divided as follows:

Enumeration books	$ 23.25
Enumerators	100.89
Expense of H. R. Green	77.76
Total	$201.90

FAMOUS ENTERTAINERS AT HIGH SCHOOL FRIDAY NIGHT

The music appreciation club of Clanton is sponsoring a program at the high school Friday night of this week. It will begin at 8 o'clock, and some of the outstanding artists of the country are booked to appear. They include Gertrude Peterson, Lucy Lewis, Joseph McPherson, Philip Frank, Edwin Strawbridge and his group, Lisa Parnova.

These artists come to Clanton with the highest praise from the leading journals of the country. It is not often that people so acomplished as these come to Clanton; and all who can should avail themselves of attending the program.

An admission charge of 50c will be made for adults; all students will be admitted for 25c each.

THE RED CROSS IS YOURS, FOLKS

The annual roll call of the American Red Cross begins next Monday and continues through November 28th, Thanksgiving Day. This organization's record in times of war and peace is well known to the people of Chilton County, and it deserves the support of the American people. Hundreds of us in Chilton county should respond promptly to its appeal by enrolling ourselves as members.

The few dollars that we will contribute to the Red Cross will be only a cheap and small participation in the glorious realization of mercy and relief. Surely those of us in Chilton county who possibly can will be included in that great army of people over the country willing to help the afflicted and unfortunate.

Let us not depend on the other fellow doing his part and ours too in this most worthy cause. The work must be carried on, and it takes money. Private contributions will do the work, and it is vital that all who can do so give toward the support of the organization.

THE CAUSE THEY SERVED IN 1917-18

Armistice Day is again upon us, and our attentions are turned toward the Americans who gave up their lives in the service of their country during the great World War. It is well that the people of Chilton County should place some emphasis on the sacrifice of brave young men who surrendered their all in that great struggle. Surely we should honor those who lived but are disabled as a result of wounds received and the harassing ordeals of battle.

Rightly or wrongly, they were convinced that the suffering they were called upon to endure and the blood they were forced to spill was a part of the price that mankind had to pay for world peace. Our only fitting tribute to them—soldiers, sailors, marines, nurses, and all connected with war-time service, is sincere attachment to the ends they sought and a courageous determination to secure the goal for which they struggled. We will always remember those who died and remain loyal to those who survived.

NEW FORD V-8 CARRIES MANY IMPROVEMENTS

Attendants at the plant of Clanton Motors, local Ford dealers, are pointing out the many improvements of the 1936 Ford V-8 this week. A representative of the Union-Banner went to the Ford place and had all the improvements explained, and they are legion.

This year's Ford V-8 has the same sturdy, powerful 8-cylinder, 90-horsepower motor, with various improvements. The cooling syshem has been enlarged, carrying two quarts more water. There are improved and enlarged shock absorbers. The steering rato is changed from 15 to 1, 17 to 1, with an adjustment to take care of the wear.

The new syncro-mesh transmission is silent in all gears, even in reverse. The brakes are improved and enlarged, carrying several inches more braking surface, and the shoes are self-centering, insuring even braking at all times. There are lighter and stronger steel wheels, each wheel being 5 pounds lighter than the wire wheel of the 1935 model, yet is stronger, and is a one piece affair. There are eight more Timken bearings in the 1936 Ford, too. The horns are enclosed in the fender aprons. The new radiator shell is ultra-streamlined, enhancing the appearance of the new car.

The complete all-steel body carries better upholstering, and is equipped with safety non-shatter glass all around in both standard and deluxe models.

The sales force at Clanton Motors are completely sold on the new car, and they can tell you more about it in a minute than we can in a week, so call around and let them explain all the new features of the new Ford V-8 for 1936.

MANAGERS OF ELMORE STORES IN ANNUAL MEETING IN CLANTON

The store managers of the twenty Elmore 5c, 10c and $1 stores in as many towns of the State, were in annual session at the firm's headquarters in Clanton Monday, Tuesday and part of Wednesday this week. The object of this meting of the managers was to make a general round-up of the past year's business, discuss new plans, and make general preparations for the coming holiday trade and the next year's business in general. No social functions were given the men while here, other than a banquet each day at noon at a local hotel. "Strictly business," were the words which Mr. Elmore used in describing the gathering of the managers here.

The towns of the State where the stores are located, together with the names of the managers, follow: Clanton, J. C. Parr with J. C. Leverett assistant; Jasper, W. R. Morgan; Wetumpka, D. L. Smith; Haleyville, B. U. Odum; Russellville, W. I. Smith; Hartselle, A. J. Moore; Athens, J. D. Lietch; Andalusia, Norris Hester; Tuskegee, J. W. Ross; Marion, L. R. Palmer; Demopolis, H. H. Mertins; Greenville, C. H. Sweatt; Union Springs, Ed Daniel; Samson, F. B. Littleton; Prattville, J. K. Taylor; Troy, H. C. Jones; Eufaula, L. F. Rogers; Atmore, C. S. Edwards; Bay Minette, C. K. Zehner.

COMMISSIONERS COURT IN SESSION THIS WEEK

The Commissioners Court of Chilton county was in session the first part of this week. The usual routine of monthly court work was done, and quite a few individuals met the court, but no special acts were passed, according to Judge J. Lee Smith. The court will meet again next Monday morning.

Mrs. Billy Smith is the guest of her sister in Wetumpka.

Mr. and Mrs. Sam Powers and Suan spent Monday in Birmingham with relatives and friends.

1936 CHEVROLET MODELS ARE NOW ON DISPLAY

Hayes Chevrolet Company is this week showing the new 1936 models of the 1936 Chevrolet, both Standard and Master Models. The new Chevrolet has been dubbed "the only complete low-priced car on the American market".

This new car carries the same dependable 79 horsepower Blue Flame valve-in-head economical 6-cylinder Chevrolet engine that has made the Chevrolet so popular. The wheels are optional—new steel or wire wheels, according to your choice.

The 1936 model carries hydraulic brakes, has the 1-piece steel turret top, knee action (which is optional), and a new snappy bullet type radiator shell, with lamps attached on each side. All doors are hinged on front pillars. And there are two new body types, the sport sedan and the town sedan, both carrying trunks.

On the coach and town sedan, the front seat is of a new type which admits more ample room for entrance. The 1936 model brings over the starter from last year's model. The glove compartment locks, and the door to this carries an ash tray and a clock. The instrument board is complete—a 100-mile speedometer, gas and oil gauges, heat indicator, ammeter, cigar lighter, ash tray and clock. Two windshield wipers are on all models. Fisher no-draft ventilation is retained, also. On all models not equipped with trunks, there is a spacious luggage compartment back of the rear seat.

In the standard models, the wheelbase is increased two inches. Interior accessories, brake extensions, shift lever balls, cigar lighters, door pulls, etc., all harmonize with the upholstery of the particular model's interior color motif.

Hayes Chevrolet Company point, also, to the easy terms of the GMAC purchase plan, which makes it so easy to own a new Chevrolet.

We are advised that the first 1936 Chevrolet was delivered here to Geo. McCain—a standard coach. Hayes Chevrolet Company will prove their claims for the car with a demonstration. Call on them

SINGING AT FRIENDSHIP THURSDAY NIGHT OF THIS WEEK

Mr. J. Dudley Collins asks The Union-Banner to announce the singing at Friendship Thursday night of this week. This being their singing just preceding the second Sunday, they expect to make it an exceptionally good one. At this time each manth a special singing is held at Friendship, and this one promises to be better than any in the past. A number of outstanding singers have promised to attend, as well as some good quartets.

All singers are invited, and singing will begin at 7:00 o'clock. Bring your new books. And listeners, if you want to hear some good singing, be on hand. All will be welcome at Friendship.

FIFTEEN EARS CORN IN ONE

Mr. Will DeShazo of Isabella community has presented The Union-Banner with fifteen ears of corn all grown under one shuck. We believe this gets the prize for this kind of corn. Mr. E. J. Vinson brought in one last year with, we believe, eleven ears.

Mr. DeShazo's corn is Hastings Prolific variety; and it must be really prolific, according to the number of ears it produces to the shuck.

Uncle Pink Jones of Corinth community was in Clanton Wednesday morning shaking hands with old friends. In speaking to The Union-Banner Mr. Jones stated that both he and Mrs. Jones were enjoying fair health, notwithstanding there combined ages now total 170 years.

NEW GROCERY AND MARKET TO BE OPENED UP SATURDAY

Mr. James Wade announces the opening Saturday of this week of the new Wade Grocery and Market, to be operated in the building next to Hill's—where the Peoples savings Bank had its temporary home. All the fixtures and everything is being put in shape this week preparatory to the beginning of business Saturday.

This will be one of the nicest food dispensaries in the city, with everything new and up-to-date. Only the finest foods and fresh meats will be served.

DR. J. B. HOBDY SPEAKS TO THE HIGH SCHOOL P.-T. A.

Dr. J. B. Hobdy will speak to the High school P.-T. A. on November 12, at 7:30 p.m.

The new vocational agriculture building is being rapidly completed and in view of this much needed addition to Chilton County High school it was thought appropriate to invite some one in authority and fully acquainted with firsthand information to speak to the patrons and members of the High school P.-T. A. along vocational agriculture lines. It is with a great deal of plasure that we are fortunate to have Dr. J. B. Hobdy with us on this occasion.

We urge 100 per cent attendance at this meeting on the above date.

WILLIE MIMS MARRIED TO MISS MARY HAYES

On last Saturday night Mr. Willie Mims was married to Miss Mary Hayes, both young people of Clanton. The ceremony was performed at the home of Justice of the Peace J. L. Wilson. The bride and groom spent the week end in Birmingham.

The bride is the daughter of Mr. and Mrs. J. J. Hayes of Mt. Pleasant community. She is an employee of Matt's Cafe in Clanton. Mr. Mims holds a position with Clanton Wholesale Grocery Company. Mr. and Mrs. Mims will make their home in Clanton.

Huge Salaries Paid To Cotton Officials

Revealed By Senatorial Search Conducted To Find Cost To Uncle Sam

Memphis, Tenn., Oct. 30.—A senatorial subcommittee pursued its searching inquiry into the costs of the cotton coooperatives to the Government today but assured thier officials that private cotton firms have been under investigation for six weeks.

Senator Bankhead (D), Alabama, told E. F. Creekmore, general manager of the American Cotton Cooperative Association, that investigators will report to the senatorial committee of which Senator Smith (D) South Carolina, is chairman, at a public hearing at Washington next month.

Senator Bankhead, also a member of the Smith committee, said the investigation concerns market speculation chages and last March's collapse in cotton prices, but that it "has expanded to include the exchanges and general buying methods."

"Senator McKellar (D), Tennesseee, chairman of the subcommittee here, has $1,500 for his inquiry into the co-ops. His principal duty is to determine whether the co-ops are entitled to a $4,000,000 reimbursement for losses incurred in the old Farm Board's cotton stabiliation operations.

Senator McKellar drew from Creekmore today that six of the 14 American Cotton Cooperative Association directors are member Association managers and receive half their salaries from the American Cotton Cooperative Association. Directors of member groups elected them to the parent body, he said.

He named the directors and their total yearly salaries as follows: C. C. Selden, California Cotton Cooperative Association, $75,000; W. R. Squires, Southwestern Irrigated-Cotton Growers Association, $7,000; P. E. Harold, Oklahoma Cotton Cooperative Association, $5,000; A. D. Stewart, Mississippi Cotton Growers Association, $7,500; J. A. Beatty, Alabama Cotton Cooperative Association, $5,000; and J. S. Hatchcock, South Carolina Cotton Cooperative Association, $4,800.

The American Cotton Cooperative Association President, N. C. Williamson, Lake Providence, receives $25 a day when engaged in Association business, he said. Creekmore's salary is $35,000 a year.

SINGING AT COURTHOUSE NEXT SUNDAY AFTERNOON

There will be a regular monthly singing at the courthouse in Clanton next Sunday afternoon, beginning at

The new books will be used. The singers of the county are invited to attend.

No singing was held here a month ago on account of the County Convention being held the Sunday preceding.

FIRE AT MILLING PLANT

Fire last Saturday did little damage to the new feed milling plant of the Central Alabama Milling Company operated by Willie Crowson in the Reynolds Addition. Without hasty and concerted action it might have done considerable damage quick, but as it was the damage was slight.

Red Cross Roll Call To Begin Nov. 11th

Will Close Thanksgiving Day; J. Mell Martin Chairman Of Local Committee

JOIN

Day by day the annual roll call of the American Red Cross approaches, and preparations are being shaped up in readiness for the drive, according to J. Mell Martin, Chilton county's chairman for the roll call. Organization of forces over the entire county is being perfected and an intensive drive for membership will be carried to every corner of the county.

It will not be necessary for The Union-Banner to devote space and time to recounting the benefits to be derived from the Red Cross. Our people know what it is, what it stands for and what it does. We also know what the Red Cross has done for Chilton County when we needed help. They came to our rescue in that memorable time of March, 1932, a time when we needed help, and if we had not gotten such help the consequences would have been much more deplorable than they were.

We all hope and pray that we may never witness another such ordeal of human suffering and mal-adjustment, but it may come. Therefore, we should be as nearly prepared for such emergency as we humanly can. It may hit Chilton county and it may hit somebody else in America. Whereever calamity hits, the Red Cross will stand ready to extend its strong arm of helpfulness. That organiation deserves the support of the people of America if any organiation does.

Chilton county will not fail. We cannot afford to sit down on the job now. The Union-Banner urges those placed in charge of the work over the county to stand by Mr. Martin and help him out in this worthy work. And we hope when the opportunity is presented to the individuals of the county they will extend what help they can. We believe in the people of Chilton county, and we are confident they will not fail to support the Red Cross.

SUNDAY IS RED CROSS DAY

Next Sunday has been officially designated as Red Cross Day. All pastors of churches and Sunday school officials are asked to make mention of the annual roll call at their services next Sunday, making whatever explanation of the plan that they feel disposed to. It is hoped that not a single person in Chilton County will not be reminded of the Red Cross and their attentions brought to bear on the values of the organization and the necessity for everyone to extend a helping hand to make the drive a success.

DR. GRAGG ENTERTAINS MEMBERS OF MEDICAL SOCIETY

Fourteen members of the Chilton County Medical Society were guests Tuesday evening of Dr. Gragg, at his annual Pheasant dinner at the Central Alabama Hospital.

The program consisted of informal discussion of problems which physicians and surgeons are facing in the practice of their profession today.

Those present were: Dr. C. N. Parnell, Dr. J. J. DuBose, of Maplesville, Dr. C. S. Strock, Dr. J. D. Eiland, of Verbena, Dr. R. J. Eiland, Dr. J. P. Hayes, Dr. C. O. Lawrence, Dr. O. C. Mastin, Dr. T. J. Marcus, Dr. N. S. Johnson, Dr. H. T. Donoan, Dr. J. M. Kimmey, Dr. W. C. Golden and Dr. V. J. Gragg, all of Clanton.

Miss Alice Powell of Turner Station, Kentucky, arrived Wednesday to spend the winter with Dr. and Mrs. S. J. Ezell.

Consider Plans For District "TB" Camp

Soldiers Home May Be Turned Into Tuberculosis Camp

Acording to advice from the office of Dr. J. M. Kimmey, County Health Officer, tentative plans are being made to turn the old soldiers home at Mt. Creek into a tuberculosis camp for the district composed of Autauga, Elmore, Chilton, Coosa and Shelby counties.

Plans are under way to secure funds for renovation of existing buildings at the site, and for the allocation of maintenance funds after the project is finished.

Advice is given that Gov. Graves has authority to make whatever use of the property he thinks fit, since its original use has been served.

Mrs. Delia Traywick has returned home after a two weeks visit with her daughter, Mrs. W. B. Foster, of Lanette, Ala.

POOR ORIGINAL

UNIVERSITY NEWS

University, Ala., Nov. 5.—Plans for the Homecoming Celebration at the University of Alabama to be held next Saturday, November 9, are nearing completion, acording to Tom Garner, alumni secretary.

Final announcement of plans for the military drill have come from Major Edgar H. Underwood, commandant of the R.O.T.C. Unit at the University. The corps will parade at 10 a.m., immediately before the meetings of the Board of Trustees at 10:30, the Alumni Council at 10:30, and the Convocation of women students at 11.

An academic procession women students will march to the parade ground to review the drill. The procession will be directed by the class presidents: Mary B. Tompkins, Tuscumbia, who as vice president of the Senior class, is succeeding Mary E. Whatley, Moundville, who has resigned; Mary G. Hornsby, Centreville; Ruby Syx, Birmingham; and Ernestine Robertson, Anniston. Members of the women's faculty, of Mortar Board, national senior women's service society, honorary cadet colonels, and student government officials on the board of directors will lead the procession.

A prominent woman will speak before the convocation. Her name has not yet been announced.

Nine students at the University have been named to membership in Aau Beta Pi, national honorary scholastic engineering fraternity, announces Glenn L. Morris Syracuse, N. Y. president. Those selected were: Nathan Hower, Bessemer; Everett P. Jones, Niagara Falls, N. Y.; Edmund Kuhn, Barberton, Ohio; Robert Meyerhans, Waterbury, Conn.; James Spence, Carrolton; Bertram Sutphin, Atlantic City, N. J.; Herbert Downs, Whitesboro, N. Y.; Georgie Lyrene, Silverhill; and Paul Sheaff, Norwalk, Conn.

The first annual state-wide conference for high school boys and girls will be held at the University of Alabama on January, 3, 4 and 5, 1936, according to announcements just made by state and University Y. M. C. A. officials here.

The first full delegation of high school students has already registered for the conference; this first group will come from Bessemer High School, Bessemer, and consists of ten students, acording to William T. Lewis, Bessemer, state Y. M. C. A. president. Registration of other groups is expected shortly.

The entire facilities of the University will be at the disposal of the boys and girls during their stay here, since regular-session students are not scheduled to return to the campus until January 6, after the Christmas holidays. The only requisite for participation in the conference is a nominal registration fee.

Every high school in the state, regardless of size, is invited to send a delegation to the conference. It will be the first of its kind, and will emphasize character building and citizenship in its program.

SINGING AT ROBINSON SPRINGS

There will be a singing next second Sunday afternoon, Nov. 10, about 2:00 o'clock. Everyone is invited to come out and bring the new song books.—V. G. Smith.

SLIPS THAT WON'T PASS IN THE NIGHT

Of all the stories concerning newspaper incidents coming to our desk, the most amuzing and by far the prize winner appeared several days ago. In explaining "Exactly How it Happeed" several editors printed the story concerning a most humorous blunder made by an inebriated publisher.

The story runs like this:

After receiving a column of type from the linotype operator containing an account of a marriage and an auction sale, the publisher "pied" the gally of type (dropped it on the floor). In putting it together he obtained the following result relative to the marriage write-up.

Mr. John Eaton and Miss Mary Thompson were united in marriage at public auction, on the premises, on last Friday at high noon, in the presence of two yearling heifers and 4 13 year-old steers.

The bride wore a beautiful gown of two tons of unbailed timothy hay and several hundred bundles of fodder, trimmed with two spring tooth harrows, and one riding cultivator. She carried a bouquet of beautiful sausage grinders, stuffers and cooking utinsils.

The groom had been a life-long resident of Bentonville, being general manager of two dozen Berkshire pigs and about 100 leghorn hens. The bride was given in marriage by two draft mares, to foal by day of sale, and the bridesmaids were one Oliver chilled plow, a 6-horse drill and two shares of telephone stock. The groom's best man was a cider press, wheat fan and two barrels of cider vinegar.

Miss Emily Johnson, a friend of the bride softly played "O Promise Me" on one New Idea manure spreader, a corn-sheller and two copper kettles and stands. The color scheme of lavender and yellow was carried out, the room being decorated with a 1929 Ford sedan, one double-barrel shotgun, and 14 Jersey heifers eligible for registration.

After a luncheon and reception, the happy couple left for a trip of two months' time, with 2 per cent off for cash, and upon their return will be at home with 2 sets of almost new work harness, 2 sets of fly-straps, and one slightly used baby carriage. The officiating minister was Charlie Hilbert, auctioner.—Exchange.

STEVEN'S BIRTHDAY

Sunday, November 3, we met at the home of Sidney Stevens to enjoy the day with him and his mother. She was 79 years old, has 3 grandchildren and 7 great granchildren. All were present. One niece, Mrs. J. L. Burroughs, daughter, and her friends from Birmingham were also there with lots of other home friends. Dinner was so nice, being served to 37 at one time. They all ate supper too, and then packed a box and sent it to a sick friend.

Grand mother received many nice presents. As we began to separate every one wishing her many more happy birthdays.

Profit Sharing Sale

For the next Ten Days we offer you big savings on our High Grade Lines of Merchandise. A few of many Sales items.

Mens WORK SOX	9c	LL Yard Wide SHEETING, 10c Grade	9c
Mens WORK SHIRTS	44c	BLANKETS, Part Wool	$1.79
Mens DRESS SOX	10c	Mens and Boys SCOUT SHOES	$1.25
Mens FLANNEL SHIRTS	94c	Mens Work SHOES, Special	$1.89
Mens LEATHER CAPS	94c	Womens and Girls OXFORDS	$1.89
Mens Good Ribbed — UNDERWEAR	69c	Childrens School SHOES	98c
Good Quality OUTING, 10c Grade	8c	Children's Dress SLIPPERS, Special	$1.00
CHEVIOTS In New Patterns	13½c	Mens $2.50 DRESS OXFORDS	$1.98

Ask For Our Profit Sharing Coupons. Clip this adv. and bring to our Store and we will give you 5% off on all purchases you make amounting to over One Dollar.

NEXT TO FIRST NATIONAL BANK **BEN'S** CLANTON, ALA.

Lest We Forget! A thought for

1918 - November 11 - 1935

TIME moves on. **Hardly seems that seventeen years have gone into History since** that eventful day of 1918 when the greatest conflict the world has ever known came to an end. A glorious victory it was for the Allied Armies . . a glorious triumph of Humanity over the forces that sought to destroy it.

*** And yet it was not a victory without its price. In honored graves in Flanders fields and in** our own consecrated ground lie those young heroes who so unselfishly gave their all in Humanity's defense. And, in hospitals throughout the land . . yes, in civil life, too . . there still are many whose wounds of war have never healed. Yet uncomplainingly they carry on . . bearing the cost of their devotion to their fellow man with a fortitude that is amazing.

*** To the hero dead . . to the wounded . . yes, to all the lads who in '17 and '18 followed the** flag in the World War . . our undying gratitude. And to give that gratitude expression, let us solemnly FACE THE EAST at 11 a.m., Armistice Day, and breathe a silent prayer of Thankfulness!

We, the Undersigned, subscribe to these sentiments:

CLANTON CASH STORE
TAYLOR DRY GOOD COMPANY
UPCHURCH DRUG COMPANY
BIG FOUR HARDWARE COMPANY
PEOPLES SAVINGS BANK
CLANTON LAUNDRY & CLEANING CO.
J. H. BROADHEAD — (West End Grocery Co.)
HAYES CHEVROLET COMPANY
J. R. MULLINS & SONS
CLANTON MOTORS, Inc.
CALLOWAY DRUG COMPANY
SERVICE BARBER SHOP
WINGARD BROTHERS
THE UNION-BANNER
MAZER'S — (I. S. Levine, Mgr.)

Alabama's Greatest Daily Newspaper Value . . . .

The Birmingham Post

Will be sent to you by mail every week-day for ..... ONE YEAR **$3.00**

Or With Your Favorite Magazines

A Few of Which Are Listed Below

CLUB NO. 2

The Birmingham Post, 1 year
Southern Agriculturist, 1 year
Gentlewoman, 1 year
Country Home, 1 year
Good Stories, 1 year
The Farm Journal, 1 year

ALL SIX FOR ONLY **$3.45** Value $4.50

CLUB NO. 3

The Birmingham Post, 1 year
American Magazine, 1 year
Pictorial Review, 1 year
McCall's Magazine, 1 year
Progressive Farmer, 2 years

ALL FIVE FOR ONLY **$4.50** Value $6.00

USE THIS COUPON

THE BIRMINGHAM POST,
Birmingham Ala.
Gentlemen:

Enclosed find $.....for which please enter, or renew, my subscription for one year to The Birmingham Post only ( ) or Club No. ....., as above.

Name .....

Address .....

R. F. D. .....

This rate applies only to R. F. D. box holders and points not served by carriers.

Salesmen Wanted—Write circulation department, The Birmingham Post for details. You can make $3 a day.

PLEASANT GROVE

JEMISON

Mr. and Mrs. Tom Zuber had as their guests Sunday Mr. and Mrs. Ocie Willis and little daughter, Joan, of Thorsby, Mr. and Mrs. Clayton Kincaid of Thorsby, Mr. and Mrs. J. N. Waldrop and little son, Arthur, Mr. and Mrs. W. E. Miskelley and Mr. and Mrs. D. H. Hodgens.

Misses Grace Wells and Myrtle Willis and Mr. Reece Wells spent Saturday night with Mr. and Mrs. D. B. Champion of Thorsby.

Mr. ann Mrs. Davis of Ensley spent last Tuesday with Mr. and Mrs. Tom

Miss Bertha Lee Price spent the Wednesday with Mrs. W. E. Miskelley.

Mr. and Mrs. E. C. Davenport had as their guests Sunday, her brother, Mr. Walter Collins and a Mr. Wilson., Mr. and Mrs. Bill Davenport and daughtrs, Lucille and Lorene.

Mr. and Mrs. Clyde Champion and sons, Dalton and Sanders had as their guests Sunday Mr. and Mrs. Ed Compton and children, Mary Lee, Lucille Lervie and Ralph.

Mr. and Mrs. Frank Merchant and daughters, Lucille and Billie Frank, were guests of Mr. and Mrs. Joe Evans Sunday.

Mrs. Lilly Spivey and children, Erschel and Laurene, were Sunday guests of Mr. and Mrs. Carroll.

The Misses Dulcie and Delia Champion and Mrs. Martha Wilson had as their guests Sunday Mr. and Mrs. Phillip Franklin, Mr. and Mrs. Monroe Franklin and little son, Cecil, Mrs. Dovie Dawcon, Mrs. Z. Woodley and Mrs. Jim Woodley and little son, John.

Mr. and Mrs. Erskin Martin visited her home folks last week end, Mr. and Mrs. J. A. Wright and sons, James and Maurice.

The Misses Willie and Lovena Campbell were guests of their sister and family Saturday night, Mr. and Mrs. John Trott and children, T., J., and Irene.

Mr. and Mrs. Johnny Trott were Sunday guests of her father and family, Mr. and Mrs. T. H. Campbell.

Mr. and Mrs. J. M. Miskelley had as their guests Sunday Mr. and Mrs. H. T. Hodgens and children, Horris and Arlis.

Mrs. John Clower spent a few days last week with her children in Birmingham.

Mrs. Clarence Turner is sick. She is at the home of her father, Mr. Euel Dawson.

CENTER HILL NEWS

We are still having our weekly prayer meeting. If you do not have a prayer meeting in your church, come and meet with us. Mrs. J. E. Corey conducted it last Wednesday night and Mrs. Thelma Gothard is to have charge this week.

Remember next Sunday and Sunday night are our regular preaching times. We expect to worship at the morning hour with communion services. Let's all be there and let our pastor, Brother Maurile Hodgens, know that we are still awake and doing for our Master. Be present at 9:30 for Sunday school.

On last Saturday, at the home of Mr. J. E. George, Miss Lilla Ellison and Mr. Dock Simms were married, in the presence of a few friends. They are making their home with Mr. Simms,s parents, Mr. and Mrs. Jim Simms of this community. Both are very popular in this part of the county. We wish them many years of happiness.

James Gentry is still in the hospital but is better and is expecting to come home this week.

Miss Mildred Cobb is also in the hospital at Clanton and remains about the same.

Mr. and Mrs. J. W. Collum attended the funeral of their cousin, Peny Atkinson, at Sterretts last Thhrsday.

Mr. Lonnie Cobb and mother, Mrs. J. E. Cobb, spent Sunday with Mr. and Mrs. Pat Lowery.

Mr. and Mrs. W. I. Lesley visited relatives in Calera Sunday afternoon.

Some people from here attended the singing at Oak Grove Sunday afternoon.

Miss Aleen Miller has returned home after a visit to relatives in Dixiana.

FOR HAIR AND SCALP
JAPANESE OIL
Made in U. S. A.
The Antiseptic Scalp Medicine—
Different from ordinary Hair Tonics—
60c & $1. FEEL IT WORK! At All Druggists
Write for FREE Booklet "The Truth About Your Hair." National Remedy Co., New York

Medicated with ingredients of Vicks VapoRub
VICKS COUGH DROP

FAIRVIEW P.-T. A.

On November 1st, the P.-T. A. met at Fairview school house. Our teacher, Mr. Archie L. Stroud, and the pupils had planned a Hallowe'en program which was presented before the P.-T. A. program. This was thouroughly enjoyed by all.

We are expecting a grand P.-T. A. We hope that everyone will do their best to make it a success. You don't have to be a patron of the school to belong to our P.-T. A. If you believe in the upbuilding of your community, we will be glad for you to join us.

Our next meeting will be held on November 22. We are planning on several real good talks. Now, friends do your duty. Come to our P.-T. A. and show your children that you are interested in them, and show Mr. Stroud that we are proud to have him with us.—Reporter.

STATE GAME NEWS

Montgomery, Ala., Nov. 5.—Conservation Commissioner I. T. Quinn announced today that the U. S. Bureau of Biological Survey has assigned Harold S. Peters, formely attached to the Bureau of Entomology and Plant Quarantine of the U. S. Department of Agriculture, to Alabama Polytechnic Institute to direct a new cooperative wildlife project in Alabama.

Mr. Peters appointment was with the approval of the State Conservation Department, the Alabama Polytechnic Institute and the American Wild Life Institute and fulfills a promise made by Chief J. N. Darling of the Biological Survey during his December visit to this state to provide Alabama with a trained biologist to conduct a course in game management and do research work in the wild life field.

The biologist will be attached to the Department of Entomology and Zoology, at Auburn, but will utilize the Biology Department, the Agricultural Extension Service and its Experiment Stations in his work. Commissioner Quinn considers Alabama very fortunate in obtaining the services of Mr. Peters.

Among his more specific duties, Mr. Peters will make a study of external and internal parasites of game birds and animals; a food habit study to determine the effects of the food habits of certain species of wildlife upon other forms; a study of the predatory habits of certain birds and animals, and conduct demonstrations with the purpose of determining the factors which regulate minimum and maximum production of a given species of wild life on a definite area.

Vatchel Lindsey visited Weogufka Sunday, October 27th. He went over by the way of Mims Ferry. He spent a while Tuesday in Rockford, returning home by way of Log Cabin Beach. While in Weogufka, he visited C. N. Dozier and O. J. Honeycutt. He come back home with Ex-Sheriff Neighbors, now of Clanton.

POOR OR

5 P.M. is a test of how you FEEL

"How do I feel.... *Rotten!* why do you ask?"

"Because, you are not yourself!"

IT is all so simple, too! That tired, run-down, exhausted feeling quite often is due to lack of a sufficiency of those precious red-blood-cells. Just build up these oxygen-carrying cells and the whole body takes on new life... food is really turned into energy and strength... you can't help but feel and look better. S.S.S. Tonic restores deficient red-blood-cells... it also improves the appetite and digestion. It has been the nation's standby for over 100 years... and unless your case is exceptional it should help you, too. Insist on S.S.S. Tonic in the blood-red cellophane-wrapped package. The big 20-oz. size is sufficient for two weeks' treatment... it's more economical. © The S.S.S. Co.

S.S.S. TONIC *Makes you feel like yourself again*

T. V. MIMS COMMENDS FARMERS

Editor Union-Banner:

Please allow me a small space in your paper. I want to commend the farming class of people for the stand that they have taken in demanding their rights on the Federal triple A program. We, as farmers, voters, and citizens of our country have got to wake up and take notice of what is going on in our country. We have for the last fifteen years been drifting into the hands of the political leaders, who will make you think that they are doing something for your benefit. How can you expect anything from men of high financial standing to make a program for common people, because they are liable to hurt their own pocket book.

Our government is supposed to be of the people, for the people and by the people. Instead, it has got to where it is of the politician, for the politician and by the politician. We, as a people have got to wake up and see that our officials do their duty as public officials.

We have been made to believe that there has been an ovr-production of cotton and no market for it. There are not a dozen families in Chilton County that can't use from fifty to a hundred yards of cotton cloth. If you want a market, give the people something to buy with and see if it don't sell like hot cakes. How can people buy anything when it takes all the money they can get to pay taxes to keep our homes from selling. If I, for one had had to depend on my farm for clothes and a living above the expense, I am afraid we would have failed.

There are hundreds of people right here in Chilton County who can't even send their children to school because they are not able to buy clothes and books. Does that show that the market is over-crowded? One thing that we need very badly is real referendum within reach of the voter so when they fail to do their duty as officials, recall them. We have put up with too much stuff, no wonder that men of high educational standing can come to Clanton and other places and tell the farmers what they need. They are getting big pay for it out of the taxpayers of this state. Any change might hurt their payroll.

Voters and friends, we have got to organize our votes so we can have a better understanding with each other. Sometimes we have to fight fire with fire, so now we are facing a time when we all have got to fight the organized politician with organized voters. When Thomas Jefferson, John Adams, Benjamin Franklin, Roger Sherman and Robert R. Livingston wrote out the Declaration of Independence, which reads like this, All men are created equal and they have a right to life, liberty and the pursuit of happiness. Think this matter over and see if you have any men in office that are as sincere as this bunch of men were.

Voters, it costs the tax payers about $10,000 a year for each Senator in the United States, $8,000 for each Congressman. Now there are not fifty farmers in Chilton County that make enough, above expenses, in two years to pay one of these officials. Does this look like equal? I think before they try to enforce the triple A, they had better reduce the taxes some and see if it won't work out better. We wouldn't mind cheap cotton if we could get cheaper officials. Is it right for these fellows to get large salaries when the farmer can't pay his taxes let alone get something to eat and wear. I think the triple A will be all right if they will try some of the reducing from our State Capitol to our National Capitol.

I am with you for a cheaper government and a better government.—Thanks.—T. V. Mims.

THE WAR IS OVER BETWEEN CHEVROLET AND FORD

The Chevrolet has added every improvement necessary to win the battle for 1936.

L. E. FOSHEE

CHEVROLET

Salesman
Phones 120 and 206-J
Clanton

VERBENA NEWS

A meeting of much interest to the Vermont community met at Vermont Jr., High school on Friday night, Oct. 25. A very interesting discussion was given by Miss Hefflin, of Isabella. Her subject was "Yards and Improvement."

Mr. Smith also met with the men and a general discussion was held on "Home Curing Meat." This will mean a lot to us if we will cooperate and take advantage of the advice offered.

The meeting was enjoyed by 30 people or more. We hope to see more of our friends and neighbors out at our next meeting. Come on out and let's help to make these meetings a success. Different subjects will be discussed at these meetings.

Our next meeting will be held on November 8th, at 7:00 o'clock. On account of the Hallowe'en program which will be given at the school house on Thursday night, October 30, our meeting has been potsponed until the above mentioned date.—Reporter.

CLEANIN UP OF FTUIT TREES BY THE GOVERNMENT

The Alabama Department of Agriculture in cooperation with the United States Department of Agriculture are doing good work in Chilton County taking up old diseased peach trees and cleaning run down orchards.

I have had some of this work done and I believe it is a good project. These old trees have been on my place for a good many years, harboring insects and diseases and making it almost impossible for me to produce good fruit. The insects and diseases that winter in these old trees attack my new trees that are put on my place.

As I understand it the project is to do away with the phoney peach diseases that have cost the fruit growers of Georgia so much money.

This is a worthwhile project and is now spreading into Alabama. I believe everyone who is trying to grow fruit should cooperate with the government in making this project a success.—J. C. Watson, Calera, Ala., Route 1.

The friends of Sidney Littleton, who s at the South Highland Infirmary, are proud to know he is now improving.

VISIONS *of the* FUTURE

TO YOUR boy belongs the future . . . the thrill of accomplishment . . . new worlds to conquer. You want to do all you can to help him succeed. Much of his ability depends on **eyesight.** Quick perception as he studies—accurate vision in sports and games. ¶ What about the lighting conditions in which he reads or studies? • Improper lighting causes **eyestrain, nervousness, headaches.** Why not check the lighting in YOUR HOME for his sake? At your request a lighting expert will survey your home and tell you just how much light you should have. Sometimes a bulb of higher wattage is needed; in other cases a new type of lamp will give better light. **There is no charge whatever for this service!**

ALABAMA POWER COMPANY

Electrify Now — Electricity Is CHEAP In Alabama

IMPROVED UNIFORM INTERNATIONAL SUNDAY SCHOOL Lesson

By REV. P. B. FITZWATER, D. D., Member of Faculty, Moody Bible Institute of Chicago.
© Western Newspaper Union.

Lesson for November 10

EZEKIEL TEACHES PERSONAL RESPONSIBILITY

LESSON TEXT—Ezekiel 33:7-16.
GOLDEN TEXT—So then every one of us shall give account of himself to God.—Romans 14:12.
PRIMARY TOPIC—A Prophet Encourages His People.
JUNIOR TOPIC—A Watchman on Duty
INTERMEDIATE AND SENIOR TOPIC—Does God Care What I Do?
YOUNG PEOPLE AND ADULT TOPIC—Individuals Accountable to God.

Ezekiel prophesied in the land of the captivity. The purpose of his ministry was threefold: (1) To show the house of Israel that they were in captivity because of their sins (14:23). (2) To show that God is righteous in his visitation of judgment upon them (7:8, 9). (3) To sustain their faith by assuring them of their national restoration, the punishment of their enemies and their final exaltation among the nations when Messiah shall reign.

I. God's Sovereign Right to the Souls of Men (18:1-4).

Every man is personally responsible to God.

II. The Moral Obligation of Sons to Their Father (Ezek. 18:14-20).

While the law of heredity gives the child a sinful nature and when the child arrives at the age of moral responsibility it begins to sin, God holds such responsible for their deeds.

III. Ezekiel's Responsibility (Ezek. 33:1-9).

As a prophet of God certain responsibilities were imposed upon him. There is a sense in which every disciple of Christ is a witness for him and therefore is responsible for the giving of his testimony to sinners. His responsibility is set forth under the figure of a watchman. Two things were required of a watchman.

1. To hear the words of God's mouth (v. 7). The source of the message of every minister and Sunday School teacher is God's holy Word. Just as the prophet did not originate his message but received it of God's mouth, so it should be with every minister and Sunday School teacher.

2. To sound the warning (v. 7). After hearing God's message he was to speak it out and proclaim it to the people. A watchman today is both to hear and to speak. The people are to be warned of the impending danger. Failure to sound the alarm makes the watchman guilty of the blood of the sinner.

IV. God's Attitude Toward the Sinner (vv. 10, 11).

God has declared in his Word that unfaithfulness on the part of his people would cause them to "perish among the heathen," that they would "pine away in their iniquity" (Lev. 26:38, 39). In view of this pronouncement some are disposed to say that their case is hopeless. To meet this attitude of despair the prophet assured them that God had no pleasure in the death of the wicked, but that his sincere desire was for the wicked to turn from their way and live. Regardless of what their past had been, they were given the assurance that the future was bright if they heeded God's command and plea. No one need to despair because of sin, for God's grace is greater than human sin.

V. The Sinner's Personal Responsibility (vv. 12-20).

God created the members of the race personal beings, giving them freedom of choice. They have moral discernment enabling them to distinguish between the right and the wrong. They choose, therefore, according to the quality of their being.

The following principles govern the sinner:

1. Past righteousness will not avail for present sins (v. 12). When a righteous man turns to iniquity, his past seeming righteousness will be of no avail.

2. Past sins do not make impossible present acceptance with God (vv. 12-15). By virtue of the operation of the law of habit, every sinful act makes it harder for the sinner to repent, but God's grace is such that if the sinner repents God will forgive and restore.

3. Restitution required (vv. 15, 16) The proof of penitence is that, so far as possible, the sinner makes amends for wrongs done.

4. God's ways are equal (vv. 17-20) God holds man responsible for his own deeds. The child is not condemned because of the deeds of his father, nor can it be said that the fathers have eaten sour grapes and the children's teeth are set on edge. This does not do away with the law of heredity. Regardless of what one's past life has been, God's grace in Jesus Christ blots out his record and he stands accepted in the Beloved.

Friends

Friends are as companions of a journey, who ought to aid each other, as preservers on the road to a happier life.—Pythagoras.

A Mother's Love

If there be aught surpassing human deed or word or thought, it is a mother's love!—De Spradaro.

Force

The power that is supported by force alone will have cause often to tremble.—Kossuth.

James Duke Heflin is writing a letter to President Roosevelt.

Fruits--

APPLES — ORANGES — BANANAS
BANANAS, 10c to 20c per Dozen
APPPLES — Any Quantity, Any Kind — Fresh from Market — Priced Right
ORANGES — All Kinds — Prices Right
CANDY and NUTS

Little Fruit Store

J. H. (Red Eye John) Gore - - - Clanton, Ala.

Living Protection

A bulwark between you and emergency

INVESTORS SYNDICATE
FOUNDED 1894
LIVING PROTECTION

Living protection is presented to you as something which you can achieve --- a cash reserve which you can arrange to be yours at the time of future need.

The plan enables you to make provision on easy terms for this sum of money for future delivery. How much more you will receive than the amount of your payments — depends upon how long the delivery date is deferred.

For Details See

Frank Palmer

Local Representative

State Headquarters 601 Comer Bldg., Birmingham, Ala.

For Sale

Have a good well-bred jack for sale. Will trade for cattle or other stock. Can be seen at Charlie Foshee's house. Want to buy horses and mules. Also to buy ear Corn.

L. H. REYNOLDS

Clanton, Alabama

Mattress Factory

We make old mattresses new. Also make new mattresses. Have just installed new machinery. Will appreciate your patronage. Work called for and delivered on same day.

Chilton Mattress Company

E. JONES, Mgr.

Located at Fairview Filling Station— Two Miles North of Clanton, Alabama

BOB JONES COMMENTS ON HERE AND HEREAFTER.

In the fifteenth chapter of the Apostles, we read that there were certain men from Judea who tried to stir up strife among a group of Christians by insisting that these Christians be circumscised after the manner of Moses. According to the report there was much dissension among the brethren. How up-to-date this story is! It has been the writer's privilege to contact religious groups throughout America and also in a number of foreign countries. The orthodox groups agree on all the fundamentals. They believe the Bible is the word of God. They believe in the necessity of the new birth. Yet, many of these Christians refuse to have fellowship with each other because they disagree about matters which, in the strictest sense, are not fundamental.

The writer is a fundamentalist. He believes that modernism and fundamentalism are so diametrically opposed to each other that it is impossible to bring them together. The modernist says that the Bible contains the word of God. The fundamentalist says that it is the word of God. Both can not be right. There is no middle ground. No man can be neutral. The orthodox Christian should unite in testimony and in service. The modernists ought to be able to get together. The writer has built an orthodox college and operated it for nine years. It is built on the one idea that whatever the Bible says is so. In this college there are Methodists, Baptists, Presbyterians, Episcopalians, and other Christians united in the faculty and the student body They live together harmoniously, and the denominational integrity of each student is preserved. The Bob Jones College in Cleveland, Tennessee, is a daily demonstration of the fact that evangelical, orthodox Christians can agree on certain fundamentals and can work together harmoniously without sacrificing a Christian conviction. There is no use to say that it can not be done; it is being done. If you do not believe it, come and see.

UNIVERSITY NEWS

Tuscalooosa, Ala.—Alumni of the University of Alabama from all sections of the state will gather here on November 9th to celebrate Home Coming day. Letters which have been pouring into the office of the alumni sceretary for the past few weeks indicate the largest gathering on any Home Coming day in the University's history.

Features of a crowded program include a football game at 2 p.m., between the University and Clemson, preceded at 11 a.m. by an important meeting of the State Alumni Association in the Union building, followde by an alumni luncheon at the Tutwiler annex. Other events on the program include a Home Coming Dress Parade and Review at 10 a.m., and meeting of the Board of Trustees at 10:30 a.m., Saturday. Festivities conclude with a dance at 9 p.m. under auspices of the Athletic Association.

Help Kidneys

If poorly functioning Kidneys and Bladder make you suffer from Getting Up Nights, Nervousness, Rheumatic Pains, Stiffness, Burning, Smarting, Itching, or Acidity try the guaranteed Doctor's Prescription Cystex (Sis-tex) —Must fix you up or money back. Only 75¢ at druggists.

Cystex

GOWAN & GOWAN
Dentists
General Practice
J. E. Gowan J. S. Gowan
Clanton (7-1-35) Alabama

IGINAL

Mrs. Hinkle visited friends in Clanton Thursday and Friday.

Mrs. J. T. Franklin of Birmingham was the week end guest of Mrs. H. T. Pipes.

Mr. and Mrs. Clarence Pipes of Calera were the guests of Mr. and Mrs. H. T. Pipes for the week end.

Mr. and Mrs. Dewey Smith from Wetumpka visited their parents, Mr. and Mrs. H. L. Davis, Monday and Tuesday.

Mr. and Mrs. Cohen Stapp of Selma were here for the Pilot Club banquet Saturday night and remained until Sunday.

Mrs. T. C. McSwain spent Friday in Montgomery shopping.

Mr. and Mrs. Horace Jones and little daughter, Mary Frances, spent the week end with Mrs. Jones's parents, Mr. and Mrs. T. C. McSwain.

Miss Helen Roberts, who is attending Huntington College, was home for the week end.

Mr. Dan Hogan spent Sunday in Spiegner.

Mr. and Mrs. W. A. Reynolds spent Monday in Birmingham.

Mrs. A. S. Prince and Mrs. Irene Raspberry were shopping in the Magic City Monday.

Mrs. Tom Tiffin, who is attending Troy Normal school, spent the week end here with home folks.

Prof. and Mrs. L. C. Warr made a business trip to Birmingham Saturday.

Mr. Dan Smith, who is a student at Auburn, visited his mother, Mrs. P. C. Smith last week end.

Mrs. Hughes of Birmingham visited friends here Sunday.

Miss Lois Thompson, who is attending Montevallo College, spent the week end here with her parents, Mr. and Mrs. Hugh Thompson.

Mr. and Mrs. John Mullins, Mr. Ed Mullins and Miss Pauline Hogan motored to Birmingham Sunday.

Mr. and Mrs. Renfroe Mullins, Jean Mullins and Elizabeth Andrews motored to Montgomery Sunday afternoon. From there they went to Kilby, where they made a short visit with Dr. and Mrs. Hinkle.

Mrs. A. G. Danforth of Lafayette was the guest of Mrs. Willie P. Jones last Sunday.

Mr. and Mrs. Wallace Jones of Montgomery spent Friday night with Mr. Jones' mother, Mrs. Willie P. Jones.

Mrs. Darnell (Miss Reberta Curry) left Friday for Birmingham where she will spend a few days with Mrs. Hughes Kennedy. From there she will go to Ashville, N.C. to visit a short while with her father, Mr. Thomas A. Curry, and then on to her home in New York.

Mr. and Mrs. Mac Golson and Mr. and Mrs. Henry Bell of Prattville were guests of Mrs. Dan Hogan Friday afternoon.

Mrs. Phillip Horn of Birmingham has been the guest of her sister, Mrs. L. F. Gerald.

Mr. and Mrs. W. E. Huddleston, Mr. Jack Hayes and Miss Alice Brooks attended the Alabama-Kentucky football game in Birmingham Saturday.

P.-T. A. Hallowe'en Party Success

The Hallowe'en party at the Clanton Grammar School last Thursday evening proved a most delightful affair. The building was effectively decorated in cornstalks, colored autoumn leaves, pumpkins and witches.

The small children enjoyed the acts of Punch and Judy, the Fortune Teller and the fish pond. The large children enjoyed the house of horrors and the peanut and candy booths. Mrs. W. D. Spigener held the lucky number for the beautiful cake given away. A small school girl guessed the number of beans in the jar and was awarded the beautiful embossed cake donated by Clanton's new bakery.

At an early hour the popcorn donated by Mr. Armstrong at the A&P Tea Co., was all sold. The candy was donated by Taylor Wholesale Grocery Co., and Hill Grocery Company donated a peck of apples.

The proceeds for the evening was near $50.00 and members of the P.-T. A. wish to thank the parents and children for their cooperation in making this such a success.

—•—

Mrs. J. J. Hance Alred Hostess

Members of the Thursday Contract Club were delightfully entertained last week by Mrs. J. Hanre Alred. After a series of games Mrs. James Wade held high score and was awarded the prize.

Delicious refreshments were served the following guests: Mrs. James Wade, Mrs. J. P. Hayes, Mrs. L. F. Gerald, Mrs. Philip Horn of Birmingham, Mrs. J. C. Page, Mrs. Omar Reynolds, Mrs. Grady Reynolds, Mrs. Arthur Johnson.

—•—

Dr. Charles Moore of Birmingham was the guest Friday of his parents, Mr. and Mrs. J. Watts Moore.

Mr. Frank Mullins of Mobile was a visitor here Friday.

Mr. and Mrs. H. T. Pipes have as their guest Mr. Pipes' brother, Mr. Jim Pipes, and their son, Mr. Hoke Pipes, of Louisville.

Rev. Father Cazalos of Montgomery was the guest of Mrs. Hugh Jones on Tuesday.

Mrs. John Browder entertained the members of our ladys guild on Thursday afternoon at her home. After the business and program a delightful salad course was served.

Mrs. Anderson of Pinkard is visiting her daughter, Mrs. John Kimmey.

Dr. J. P. Hayes is enjoying a hunting trip at Wedgeworth, near Greensboro.

Friends of little Elizabeth Ann Duncan, who is suffering from an attack of Scarlet fever, will be glad to learn that she is doing nicely.

Mr. and Mrs. J. B. Deramus spent Wednesday in Birmingham.

Clanton Study Club Entertained By Mrs. J. R. Mullins

Mrs. J. R. Mhllins was hostess to members of the Clanton Study club last Friday afternoon at 3 o'clock. The meeting was called to order by the president, Mrs. M. F. Jones. Roll call was answered with current events.

A most interesting program was given on "The Roman Family". Mrs. Horsley White read Mrs. Mallie White's paper on "The Family Life." Mrs. J. W. Hayes subject was "The Family in Literature." This was given by Mrs. Omar Reynolds.

At a late hour refreshments were served. The following members enjoyed the afternoon:

Mrs. J. P. Hayes, Mrs. N. S. Johnson, Mrs. Burt Inzer, Mrs. Omar Reynolds, Mrs. Barney Burnett, Mrs. Jno. Mullins, Mrs. M. F. Jones, Mrs. L. C. Ross, Mrs. Horsley White, Mrs. J. E. Gowan, Mrs. Norman Roberts.

—•—

Miss Nellie Fuller of Ashland, Ala. spent Sunday and Sunday night with Miss Ruth Pardue.

Miss Lucille Sheerwood returned Sunday from her home in Brundidge, where she had been called on account of a serious accident that happened to her brother who lives in St. Louis. We regret that Miss Sheerwood's brother is still very ill.

Mr. and Mrs. Charles Simpson spent the wek end in Montgomery.

Mrs. S. J. Ezell, Mrs. J. R. Mullins, Mrs. J. E. Gowan, and Miss Alice Powell went to Auburn today to attend the district meeting of the W. M. U.

Mrs. J. P. Hayes, Mrs. James Wade Mrs. J. W. Hayes and Helen spent Monday in Montgomery.

Mr. Florris Harris of Ashland, Ala., spent the week end here with his family.

Mr. L. E. Duncan of Birmingham spent the week end here with Mrs. Duncan and the children.

Mrs. W. E. Floyd, who has been the guest of her daughter, Mrs. J. W. Hayes for several days, returned to her home in Clayton, Ala., Friday.

Mrs. Jean Wyatt and Mrs. Walter Fiquette spent Monday in Montgomery shopping.

Miss Margaret Floyd spent the week end in Clayton with her mother.

Mr. and Mrs. Mack Godwin spent Sunday in Prattville with relatives.

The Montgomery Pilot club kept open house at their lodge at Prattville Sunday afternoon from 3 until 6, honoring the international president. Guests from Clanton were Mr. and Mrs. Sam Martin, Miss Ruth Pardue, Mr. Howard Mahaffey and Mrs. P. C. Smith.

Mrs. Hance Alred and Mrs. John Page spent Friday with Mrs. George Trotter at the Wetumpka Dam.

SPECIALS!
At Your
A. & P. Food Store

EIGHT O'CLOCK
COFFEE lb 15c

RED CIRCLE, Lb 19c
BOKAR, Coffee Supreme, Lb 23c
CHACE & SANBORNS Dated Coffee lb 28c

ARGO RED **Salmon** No. 1 Tall Can 20c

PET **Milk** Baby Can 3c Tall Can 6c

STERLING SALT OR
MATCHES 3 for 10c

SWIFT'S JEWEL OR
SCOCO Bulk lb 13c 4-lb Ctn 55c

PEANUT BUTTER, Johnston's 1-lb jar 15c
Iona PORK and BEANS, two 1-lb cans 10c

MERITA FAIRY
SODAS lb pkg 10c Excell 2-lb pk 19c

FOOD A&P STORES
ESTABLISHED 1859
WHERE ECONOMY RULES

IONA COCOA, 1-lb can 10c; 2-lb can 19c
O. K. SOAP, three 10½-oz bars 10c
5 GIANT BARS 19c
SUPER SUDS, 2 small pkgs 17c

OCTAGON
CLEANSER 3 cans 13c

JELLO Assorted Flavors **pkg 6c**
MAXWELL HOUSE COFFEE, Lb 29c
SWANSDOWN CAKE FLOUR, Pkg 30c
BAKER'S COCONUT, Wet Pack or Sou. Style can 10c
Post Toasties 2 pkgs 15c

SUNNYFIELD
FLOUR 24-lb Bag 99c 48-lb Bag $1.95

REICHERT'S BIRD
FLOUR 24-lb Bag 89c 48-lb Bag $1.75

PUFFED WHEAT, pkg 10c

SUNNYFIELD
OATS, Quick or Regular, 20-oz pkg 8c

WEST END Specials
For This Week-End At
J. H. BROADHEAD'S
Phone 228 - - - - - - - We Deliver

FOR CASH ONLY

6-LB PAIL — Snowdrift $1.05
3-LB PAIL — Snowdrift 55c

Fresh EGGS 30c
Good FRYERS Per lb 20c
TOMATOES 10-oz Can Only 5c

Matches 3 boxes 10c

WE BUY COUNTRY PRODUCE

Get a Beautiful Cup and Saucer **FREE**

With Each 48-lb Sack of Wonderful Marvel FLOUR For
$2.05

Low Subscription Rates to
RURAL BOX HOLDERS
The Birmingham **NEWS** or **AGE-HERALD** $3.00 PER YEAR DAILY ONLY

When you subscribe to an Alabama newspaper . . . subscribe to the best. The News and Age-Herald bring you the latest reports in news, stocks, and sports. . . . They have educational, and amusing features. The Birmingham News and Age-Herald have more than earned their acknowledgment as "The South's Greatest Newspaper."

DAILY and SUNDAY $5.00 PER YEAR

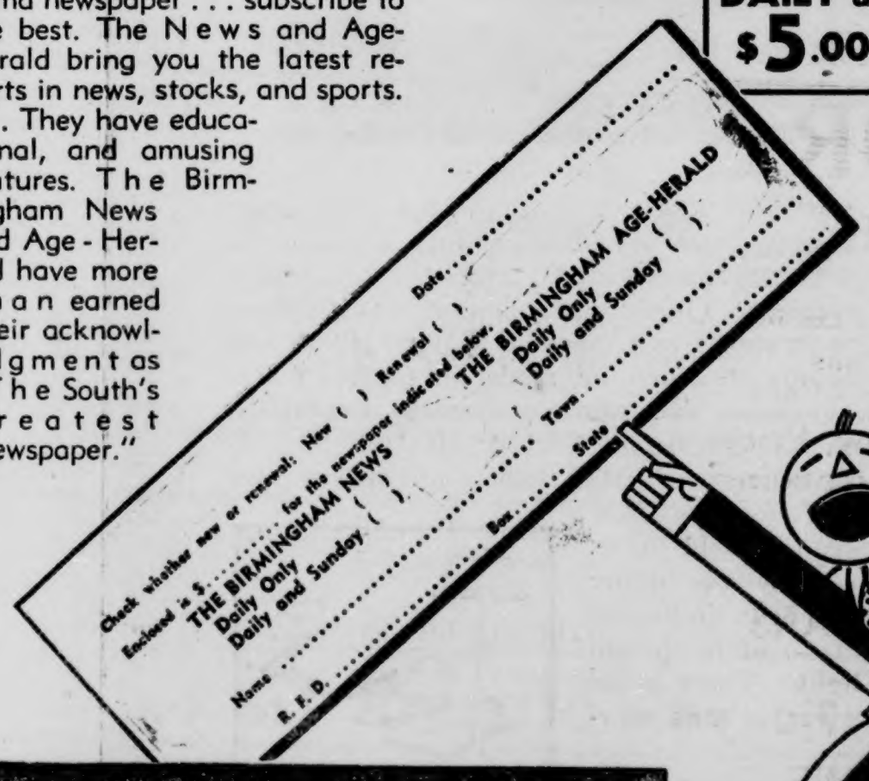

★

This offer applies only to persons actually living and receiving their mail on a rural route or in towns where carrier delivery is not maintained. Positively no orders accepted at these rates from persons living or maintaining a business in towns where there is carrier service.

The Birmingham News
THE BIRMINGHAM AGE-HERALD
The South's Greatest Newspaper
MORNING EVENING SUNDAY

Write for Details of Our MAGAZINE OFFERS 5 Great Combinations

POOR OR

THORSBY SECTION

(Mrs. S. E. Norton, Manager)

Regular services at the Congergational church next Sunday. Sunday school at 9:45. Prayer service at 11.

Regular choir practice under the direction of Miss Foss on Wednesday afternoon at 4 o'clock.

Prayer meeting Wednesday evening at 7 o'clock. The topic will be a continued discussion of "The Peace Plebiscie." A very special business meeting will be held following prayer meeting. All members of the church please be present to hear and vote on the reports of the building committee.

The Congregational Ladies Aid will be held Thursday afternoon, November 7, at the home of Mrs. J. H. Goddard. Mrs. Burt Higgins will be hostess.

The Boy Scouts will meet Friday evening at 6:30 at the city hall.

At the worship service Sunday morning at Congregational church Mr. Stanley hopes to gather in all the peace ballots.

Regular services will be held at the Baptist church next Sunday, both morning and evening.

The G. A.'s will meet Thursday afternoon after school closes at the public school building.

There will be a revival in song Monday, Wednesday and Friday evenings of this week at the Baptist church from 7 to 8 o'clock.

—♦—

Mrs. Harry Thompson will now be at home in Thorsby for the winter and will be glad to see her friends.

Mrs. Anna Phalin, Mrs. J. H. Goddard and Mrs. C. S. Howard spent Monday morning in Clanton attending the officialmeeting of the demonstration clubs.

Mr. Roy Kendrick and Mr. Bob Grant of Birmingham spent a while at home Friday night with Mr. and Mrs. W. W. Kendrick.

Mrs. H. W. Reinhardt, Linnie Belle and Charles Cleckler spent Sunday afternoon in Wilsonville visiting Mrs. Reinhardt's mother.

Mr. and Mrs. T. R. Burdette and children of Clanton spent Sunday afternoon with Mr. and Mrs. C. M. Williams.

Mrs. Josephine Askins of Clanton spent last Thursday with Mrs. W. H. Raybon.

Mr. Phares Raybon spent the week end in Birmingham.

Miss Edith Foss, who is now taking a business course at Selma, spent the week end at her home in Thorsby.

Rev. and Mrs. J. W. Jones had as their guests Sunday their son and his wife and little daughter, Mary Frances, of Troy.

Mrs. A. J. Culver of Birmingham spent last Thursday with her mother, Mrs. Martha Burnett.

Mrs. R. Stewart of Georgia and Mrs. Osmond Honeycutt of Birmingham spent last Wednesday with Mrs. Sam Mims.

Powers-Arant Marriage

On Saturday evening, November 2 at 7 p.m. Miss Marie Powers of Thorsby and Mr. Ernest Arant of Clanton were married. Rev. Middlebrooks of the Methodist church at Clanton officiated. This was a quiet wedding with few friends being present. Those attending the ceremony were Mr. and Mrs. Sumners, Mrs. Arant, Mr. and Mrs. V. H. Sutlive, Mr. and Mrs. Clyde Mead and Helen Louise, and Mr. and Mrs. Powers, parents of the bride. The couple will live at the Powers home for the present.

—♦—

Mrs. Martha Burnett, who has been ill for several weeks is able to be up again.

Mrs. Ralph Pate and baby boy are spending this week with Mrs. Pate's mother, Mrs. P. G. Marcus, in Clanton.

Mrs. Wilbur Marcus spent Saturday in Clanton with Mrs. P. G. Marcus.

Mr. J. A. Hayes, principal of the public school, spent the week end in Andalusia and Montgomery.

Mr. and Mrs. Tom Kemp and daughter of Clanton spent Sunday afternoon with Mr. and Mrs. Donald Merchant.

Mrs. Jim Higgins, with Mrs. Leon Mims and Mrs. Williams, teachers at the public school attended a P.-T. A. meeting at Phillips High School in Birmingham Saturday.

Miss Jennye Robinson spent the week end in Birmingham.

Mr. and Mrs. W. W. Kendrick and family spent Sunday with Mr. and Mrs. R. M. Smith.

Mrs. N. Laurell spent a few days in Birmingham last week.

Mrs. Coggans had as her guests for the week end Mr. and Mrs. T. J. Porter of Birmingham.

Miss Elizabeth Glasson spent Friday night and Saturday in Birmingham. While in Birmingham she heard the author, Richard Alliburton, lecture.

Mr. and Mrs. D. C. Dunlap of Calera attended the Helen Keller Literary Society program Saturday night.

Miss Frances Wilson of Montgomery spent the week end in Thorsby.

Miss Jewel Wilson of Bessemer spent Sunday with her brother, Mr. Roy Wilson.

Mrs. Anna Villadsen is visiting in Birmingham for a few days.

The work of enlarging campus cottage was begun Saturday, Nov. 2.

Mrs. W. E. Langford of Birmingham visitied relatives in Thorsby for the week end.

The Rev. Nolan of Culiman visited his son and his wife, Mr. and Mrs. J. W. Nolan, for the week end.

Mr. Maurice Hodgens and Mr. Warren Riggins, students, in Howard College, were guests of Mr. and Mrs. A. T. Robinson Sunday.

Mr. and Mrs. Wilbur Marcus had as their guests for the week end Mr. and Mrs. Leonard Hayes.

Miss Cecile Wagoner spent Friday in Birmingham visiting her sister.

Mr. and Mrs. Herbert Peterson and daughter, Imogene, of Sheffield and Herbert, Jr., of Birmingham spent the week end in Thorsby with relatives.

We are glad to know that Mr. and Mrs. Webb Parrish's little daughter, Billie Ann, is improving after an attack of diphtheria.

Miss Bertha Littleton of Birmingham spent the week end with Mr. and Mrs. Emmett Billingsley.

Mr. and Mrs. Andrew Jackson spent the week end in Elmore county.

The P.-T. A. Hollowe'en party held at the public school Thursday night was a great success. Side shows and games were the entertainment. The cake for the ugliest man was won by Mr. C. M. Williams. The cake for the ugliest woman was won by Miss Elizabeth Austin. Cookies and lemonade were served as refreshments.

—♦—

Christian Endeavor News

The executive committee of the Christian Endeavor society met Sunday afternoon, Nov. 3, at the church for the purpose of hearing the reports of the various committees. The committee nominated Miss Lois Rister as their delegate to the state conference which will be held at the Blackwoods church near Headland, Ala., on Nov. 12 to 14. Miss Rister to be a delegate of the Christian Endeavor Society. The committee also agreed upon a budget to take care of the necessary expenses of the year. The Christion Endeavor program Sunday evening was very interesting. The topic under discussion was "The Cost of War and the Price of Peace." This program placed a spotlight on the terrible things that war does for a nation. Miss Ruth Higgins was the leader.

East View News

—♦—

Our Sunday school is still growing. We had 40 present last Sunday.

Next Saturday and Sunday are our regular preaching days. Rev. Marion Dopson, our new astor, will preach for us. The public is cordially invited.

The Ladies Aid will meet on Thursday of this week at the church.

Misses Evelyn and Magalene Thomas visited their aunt, Mrs. Ocie Rushing Sunday.

Mr. Tarpley Prickett visited his brother, Mr. L. Prickett last week.

Mr. and Mrs. Carey Headley and Mr. Bird Johnson from Livingston visited Mr. L. L. Courtney and S. L. Gray last week.

Mr. William Rushing and family visited his mother, Mrs. Clara Rushing this week end.

Mr. and Mrs. O. B. Nelson and son, Billy were the guests of Mr. and Mrs. S. L. Gray Sunday afternoon.

Miss Lula Courtney from Prattville spent the night at home Wednesday night.

Mr. O. Z. Kelley and family and Mr. and Mrs. W. A. Cox visited Mr. and Mrs. O. B. Nelson Sunday night.

SCHOOL ATTENDANCE FOR OCT.

—♦—

Below is given the percentage of attendance of the schools of Chilton county. The first number represents the enrollment and the second the percentage of attendance.

Cane Creek 50, 98.9; Mitchell Dam 14, 98.3; County Line 27, 98.25; McCary 18, 98.2; Popwell 40, 98; Fairview 32, 97.87; Providence A 36, 97.22; Minooka 31; 97.20; Thorsby 187, 95.98; County High 338, 95.74; Cooper 193, 95.66; Pates Chapel 45, 95.55; New Cedron 29, 95.46; Verbena, 391, 95.27; Alabama Mills 95.2; Thomas, Jr., 224, 95.03; Culp 14, 94.95; Jackson Chapel 72, 94.9; Baker 174, 94.8; Isabella 245, 94.7; Enterprise 245, 94.4; Oak Grove 78, 94.03; Concord, Jr. 199, 94; Lay Dam 36, 93.73; Jemison 609, 93.6; Vermont 154, 93.5; Union Grove 112, 93.4; Mt. Pleasant 210, 93.29.

Collins Chapel 176, 93.08; Clanton Elementary 333, 92; Pinedale 50, 92; Maplesville 297, 91.93; Refuge 68, 91.55; Mineral Springs 74, 91.4; Providence 40, 90.9; Smith 48, 90.9; Mars Hill 41, 89.41; Free Springs 34, 89; Stainton 209, 89.4; Concord B 27, 87.55; Freeman 61, 87.35; Flint Hill 39, 86.77; Mullins 32, 85.57; Shiloh 39, 84; Morganville 19, 83; Pilgrims Rest 39, 81.43; Chestnut Grove 26, 70.

Colored

Mt. Zion L 42, 100; Riderville 75, 100; Shiloh 22, 100; Spring Hill 12, 100; Gulledge 21, 99; Campbell 33, 98; Clanton 121, 89; Johannah 20, 98; Chilton Belle 36, 97; Cross Foads 20, 97; Jemison 65, 97; Lamox 44, 97; Maplesville 67, 97; Pleasant Hill 21, 97; Beulah, 30, 96; County Training 235, 95; New Convert 95, 95; Verbena 74, 95; Big Springs 40, 91; Mt. Zion 11 29, 91.

—♦—

Thorsby Institute News

On Saturday morning, November 2, members of the faculty and student body represented Thorsby Institute at the convention for directors of girl's athletics and students from their classes hell at Huntington College in Montgomery. The faculty members who went were Miss Mattingly, Miss Ford and Miss Klingelhoefer. The students who attended were Miss Bernice Robinson and Miss Hattie Porter.

Report cards were given out to the students Friday and the honor rolls for the first six weeks were posted in the bulletin board.

The second open meeting of the Helen Keller Literary Society was given on Saturday evening, November 2. A varied program of music and two short plays, followed by a pantomime "The Simpkins Family Album" was given. The Glee Club made its first public appearance also.

On Monday morning, Nov. 4, Rasmond Sammons gave a talk at chapel on the life of the CCC camp where he is working. He gave an interesting description of the work and aim of the camp, and of the helpful courses which are offered there.

First honor roll—Frances Conway, Sarah Green, Margaret Ward, Lewis Wilson, Mary Louise Reinhardt.

Second honor roll—Mary Christ, Mary Frances Duke, Frederick Dunlap, Margaret Golson, Dora Holt, Inez Jackson, Julia Johnson Mary Maud Knight, J. R. Lowery, Gladys Martin, U. L. Mims, Blanche Morgan, Margaret Nash, May Annice Polk, Hattie Porter, Bernice Robinson, Edward Roy, Mae Pearl Sorrell, Dorothy Weems, Robert Weems.

—♦—

SPANISH WAR VETERANS MET SUNDAY NOVEMBER 2

—♦—

Spanish War Veterans of '98 met Sunday, November 2nd, at the County Courthouse in Clanton, and unanimously decided to organize a camp and Ladies Auxiliary in Clanton. Department Commander, J. A. Lipscomb, and Department Auxiliary President, Mrs. Jessye M. Loe, were present at this meeting and made interesting talks explaining the purposes and aims of the organizations. Past department commander, John A. Holmes, Assistant Adjutant, D. T. Loe, and past Department President of the Auxiliary, Mrs. Linnie Lipscomb, also were present and made enthusiastic talks for the organizations. Mr. Jeff Best was selected as temporary chairman, and Mr. John C. Mitchell was named as temporary Clerk and Treasurer pending the perfection of the Clanton Camp and Auxiliary, which will take place on Sunday, November 17th, at 2 p.m. and at which time permanent officers of the Camp and Auxiliary will be elected and installed.

Seventeen veterans signed the application for a charter and more are expected to become identified with the Camp at this meeting. This will be a public installation and all are inited to attend.

—♦—

REFUGE NEWS

—♦—

Our Sunday school is still improving. More people seem to be interested and we are doing good work. Everyone who wishes to hear some good discussions on the lesson should visit us.

Mr. and Mrs. T. N. Connell and little grand son, Moses, visited Mr. and Mrs. J. T. Connell Sunday.

The pounding for Mr. and Mrs. E. N. Minor on last Thursday night was a grand success. These old people received many useful articles in the grocery line. There was just a little from each one, yet they have enough to last for several months.

Let's everyone be sure and come to Sunday school next Sunday and try to have your lessons just a little better.

—♦—

Why GET UP Nights?

THIS 25c TEST FREE If It Fails.

Use this bladder laxative to drive out impurities and excess acids which cause the irregularity that wakes you up. Get buchu leaves, juniper oil, etc., in little green tablets called BU-KETS. Works on the bladder similar to castor oil on the bowels. Poorly acting bladder can cause scanyt flow, frequent desire, burning or backache. In four days if not pleased any druggist will refund your 25c. Get your regular sleep and feel "full of Pep."

AUTO TOPS RECOVERED $3.50 And Up

Glass Installed $1.25 And Up

— SEE —

HARRY WALKER

AT POLK BROTHERS MOTOR CO.

FOR ANY KIND OF BODY WORK and PAINTING

J. MELL MARTIN & SONS

FUNERAL DIRECTORS

Phone 10, 9 and 2

Funeral Supplies --- Ambulance Service

Flowers for all Occasions

Clanton :---: :---: Alabama

Billingsley News

—♦—

Mr. and Mrs. U. C. Wilson of Birmingham spent the past week end with Mrs. Wilson's parents, Mr. and Mrs. J. J. Traywick.

Mr. and Mrs. J. W. Thomas, Miss Ann Turk and Mr. Patterson from Jones, Ala. attended the play at the High school Friday night.

Mrs. Bell Thompson and little son, Tommie,, left Tuesday for Corinth, Miss., where they will spend the winter with Mr. Thompson.

Mr. and Mrs. S. B. Mills of Grafton, West Va., are spending this week with friends and relatives here.

Mr. and Mrs. Earl Brazer and attractive children of Boothton spent the week end with Mr. and Mrs. P. L. Donahoo.

Mrs. Ada Wimberly spent Sunday with Mrs. J. W. Thomas at Jones.

Miss Ozell Deason of Centreville has returned after spending a few days with her parents, Mr. and Mrs. A. L. Deason.

Mrs. Will King of Plantersville is visiting her daughter, Mrs. N. H. Harrell.

The Rev. Peacock preached a very interesting sermon at the Methodist church last Sunday.

M. J. W. Pattillo is attending court this week.

Mr. O. C. Davis of Grafton, West Va., was called home on account of the illness of his brother, Mr. Davis.

Mr. C. H. Herrod of Haynes attended church here last Sunday.

Mr. and Mrs. J. F. Apperson made a business trip to Clanton last Saturday.

—♦—

Mrs. A. T. Robinson had as her guests for the week end her daughter, Miss Dessie Robinson, Miss Lois Martin and Mr. Austin Maddox of Birmingham.

Miss Henrietta Bean, who has been very ill at the home of her sister, Mrs. Clyde Meade, is able to be at work again.

Mrs. Sam Bailey of Birmingham spent the week end with her parents, Mr. and Mrs. C. A. Peterson.

Mrs. Harry Waters and little son spent Monday with Mrs. E. R. Piper.

Mr. and Mrs. G. F. Harper had as their guests last Sunday Mr. and Mrs. Herman Harper and sons, Herman and Don.

CARD OF THANKS

—♦—

We wish to thank each and everyone who brought or sent us anything on last Thursday night. We needed the things that were brought and we know that God sent you with them. May His blessings be on each and everyone of you.—Mr. and Mrs. E. N. Minor.

—♦—

Miss Annie Armstrong has returned to her home in Montgomery after a visit to her niece, Mrs. Ed Glasscock.

Specials for Saturday

Dewey Mims invites his friends to come to see him at his new place located on the Clanton Selma Highway, open ready for service and your trade will be appreciated.

Woco Pep Gas, Oil, Drinks, Tobacco and Groceries

Prince Albert, 2 for	25c
Country Gentleman	10c
Plug Tobacco	15c
Large 4-oz Bruton Snuff	20c
Small size Snuff	10c
Glory-Be Flour	$1.00
3 tall cans Mackerel	25c
Chum Salmon	10c
Crackers, 1-lb box	10c
Scoco Lard, lb	15c
Flavoring 8 oz bottle	10c
Octagon Soap, 6 lge bars	25c
Pork & Beans, 24-oz cans	10c
SUGAR, 10-lbs	55c
PURE LARD, lb	20c
Kerosene	14c

Dewey's Place

4 Miles West of Clanton on the Maplesville Highway

November Specials

— AT THE —

YELLOW FRONT STORE

Pure Santos — We Grind It **COFFEE, lb 10c**

Scott County — 14-Oz. Bottle **CATSUP 10c**

American Eagle **SHOT GUN SHELLS** 3¼ Dr. Powder; 1⅛ Oz. Shot — In 12, 16, and 20 Guage Sizes — A Fine Shell for Every Purpose — Box 60c

FLAKEWHITE LARD—4-Lb. Ctn. 55c 8 Lbs. $1.10

O.K. SOAP, Large Bar 5c MATCHES 4 for 15c

SUGAR 10 LBS 55c

16-Oz. Jar Peanut BUTTER 15c

FLOUR BIG TALKER 12-lbs. 49c 24-lbs. 89c 48-lbs. $1.75 | DELICIOUS 12-lbs. 52c 24-lbs. $1.00 48-lbs. $1.95 | GOLD MEDAL 24-lbs. $1.10

11-Oz. Can Sweet CORN Per Can 5c

DRIED PEACHES — DRIED APPLES—Straight or Asst., 2 lbs. 25c

PRUNES 2 Lbs. for 15c

LOUDEN'S CHOCOLATE DROPS Lb. 10c

Potted Meat --- 3 Cans 10c
Vienna Sausage --- 2 Cans 15c

WASH BOARDS 25c

SALT Buy Now, Prices Are Advancing — 5-lb. Bag 10c, 10-lb. Bag 19c, 25-lb. Bag 32c, 50-lb. Bag 59c, 100-lbs $1.00

REX SODA CRACKERS — 1-Lb. Box 10c

VANILLA WAFERS 1-Pound Box for 15c

14-Quart Enamel DISH PANS 29c

White Cups & Saucers, each 5c
White Dinner Plates, each 10c

27-Inch Fancy Heavy Quality **OUTING 7½c yd.**

36-Inch Fancy Heavy Quality **OUTING 12c yd.**

1,000 Yards of Solid Color LINENE Fine for Quilt Linings 36-Inches Wide — Only 10c yd.

Men's Heavy Weight UNION SUITS — 2 Pair $1.25

36-In. Heavy Fine for Shirts COVERT CLOTH, Blue & Gray yd. 15c

For Longer Wearing Higher Quality Shoes for the Whole Family Shop the Yellow Front Store --- Our Prices Are Lowest.

Wright Drug Co.

Thorbsy, Alabama

- BUS STOP -

DRUGS

TASTY LUNCHES Soda Fount

CERTIFIED PHARMACIST PRESCRIPTIONS

CLOSED

MONDAY

The Banks of Clanton will be Closed Monday on account of Legal Holiday.

Peoples Savings Bank

First National Bank

CLANTON, ALABAMA

IGINAL

The UNION-BANNER

Published every Thursday at Clanton, Chilton County, Alabama

T. E. WYATT.....Editor and Publisher

Entered April 15, 1913, at Clanton Alabama, as Second Class Mail Matter, under Act of Congress of March 3rd, 1879.

SUBSCRIPTION PRICE:

One Year	$1.50
Eight Months	1.00
Six Months	.75
Four Months	.50

(All Subscriptions Payable in Advance)

PHONE 63

OUT OF THE EXPERIMENTAL STAGE

The farm cooperatives have passed out of the experimental stage. They have become as essential to modern agriculture as the plow.

They have demonstrated that only through cooperation can supply be adjusted to demand—that only through cooperation can the farmer obtain a fairer share of the final selling price of what he produces—that only through cooperation can scientific farming be extended to millions of farms, making smaller acreage produce better, more profitable crops.

The establishment of the first cooperative marked one of the greatest days since the dawn of farm history—though few realized it at the time. The cooperative ideal is the most dominant characteristic of farm activity today.

Residents of Gibraltar are advised by the colonial secretry that in case of an attack by gas bombs they should wear rubber shoes instead of leather, keep calm and have candles ready in case the electric lights should be shut off. How about hanging a "Safe as Gibraltar" lithograph on the wall?—Springfield Republican.

The Yale Class of 1924, which 15 months ago was 68 per cent in favor of the Roosevelt program, is now 69 per cent against it. Probably the President, like a good Harvard man, will now quote the succinct phrase of contumely made famous by John the orangeman.—"T' hell wid Yale!"—Boston Transcript.

General Ludendorff says that Germany should be ruled by a war lord. Well, we might send 'em General Johnson or Smedley Butler.

According to reports, the stock market has reached a new high for the year 1935. But from this point the 1929 market still looks like Mount Everest.

NATIONAL AFFAIRS

(By Frank P. Litschert)

Many Americans have felt that it wouldn't be long until Uncle Sam was blamed for the trouble between Italy and Ethiopia. The process it seems has already started. Declaring that the League of Nations has been crippled by the United States after President Wilson helped set it up, the Toronto Mail and Empire says in part:

"After his return home the nation repudiated his commitments and defeated him at the polls. Ever since that day the United States has maintained the attitude of the Levite who passed by on the other side. It is due to that retrograde action that the League of Nations has been crippled from the outset—that it has been hamstrung in all its undertaking. Had statesmen from Washington sat with the representatives of other nations at Geneva neither Japan nor Germany would have left the League, and Italy today would not be treating it with contempt."

The fact is that the European nations who had their diplomats helping draw up the Treaty of Versailles were warned in advance by the United States Senate that the League treaty would not be ratified by America. They knew very well what the fundamental law of the United States is. In fact, they knew and still know about everything that is going on in the world—so much better than we do that we are mere infants in international politics.

The United States has not maintained the attitude of the Levite noted in the Canadian editorial. It has cooperated for world peace and world disarmament wherever possible. Uncle Sam foolishly gave up an assured naval supremacy in 1922 for a promise of disarmament that was never kept. There have been other conspicious examples of his willingness to cooperate for world peace.

In the matter of maintaining the authority of the League it might be just as well to call to the Toronto paper's attention as to what happened in the Manchurian episode. Little effort was made by Great Britain and other important members of the League to maintain the League's authority then. The reason was that John Bull and LaBelle France were not interested, even though they were under direct obligation to maintain the authority of the League because of their Geneva membership.

But now when it looks like John Bull's interests in Egypt might be threatened by Mussolini's invasion, Great Britain becomes suddenly enthusiastic about the League. She demands that it enforce sanctions and do whatever is necesary to maintain its authority and stop Italy not because of poor Ethiopia, but because of Egypt. Were trouble to break out in eastern Europe, Great Britain would not be so interested in maintaining the League's authority because no direct British interests would be at stake. And France and Italy, who would demand League action if their interests in Austria were affected, would now prefer to have the League ignore the African question.

The fault for the League's weakness should be pinned on the folks that deserve it. The blame does not lie with Uncle Sam but with the hypocritical European nations who only support the League when it is to their selfish interests to do so and are willing to let it go hang in crises which do not affect their national fortunes.

Uncle Sam is a thousand times better off outside the League than inside. Nothing indicates this better than the fast and loose methods the big nations of Europe use in dealing with the League, acting as they always do according to their national interests.

WHEN RECOVERY BEGAN

In spite of all the political boondoggling about the great state of bliss which the average man has achieved under the new dispensation some of these days the truth will be generally known to the American people about the depression which started in 1929 and reached its depth two and a half years later, before the national election of 1932. That this fact is a fact is indicated by the truth that recovery has been continuing all over the world since the summer of 1932. In some countries it has proceeded faster than it has in the United States, due to serious efforts there to curtail the expenses and balance the national budget. Natural forces have been at work in the United States too, in spite of our tremendous expenditures, which have run our national debt to thirty billions, and the fact that these forces have not been entirely checked by the artificial and strangling efforts to hasten recovery, proves our strong national situation. Col. Charles R. Gow president of the Warren Brothers company, outlined the situation logically and clearly in Industry not long ago when he said:

"When the history of the depression finally will have been written in the light of a dispassionate future appraisal, it will be found that recovery actually began in the summer of 1932; that its progress was arrested in the fall of that year, due to uncertainty respecting the intentions of the newly elected national administration, with the result that a new low was established by the time it took office in March of the following year; and that while business thereafter sought to expand by natural processes and thus to absorb the country's idle workers, it was made to alternate between hope and despair as a consequence of the extraordinary attitudes and policies of our Government authorities who in one breath preached doctrines of encouragement to the nation's business interests and in the next filled their hearts with apprehension and dismay by evincing a spirit of pronounced hostility toward them or by introducing new elements of uncertainty into their affairs.

"In the meantime we have witnessed the rapid economic recovery of many competing nations throughout the world, none of whom has found it necessary or desirable to resort to the expensive, complicated and elaborate experiments upon which our own Federal authorities have confidently relied for the restoration of normal condition of trade and employment. In fact, it has become apparent to thoughtful men in all walks of life in every section of the country, that far from stimulating recovery these unfortunate experiments have served actualy to retard emergencie from our economic difficulties, with the result that there remains little, if anything, in the nature of public benefit to show for the staggering burden of indebtedness which the program has imposed not only upon the living, but likewise upon suceeding generations yet unborn."

That Mr. Gow is not a pessimist of America, not an ordinary "viewer with alarm" is indicated by the fact that he expreses faith in the future of the country and predicts national betterment despite obstacles thrown in the way.

QUODDY POWER

Everyone has heard the story about the fellow who was "all dressed up with nowhere to go." Some engineers are predicting the same sort of a situation for the Quoddy Tidal Power plant, at Eastport, Maine, if and when the plant is in shape to produce power. And producing power is only half of it. The next question is that concerning where the power will be sold after it is produced. The great schools of fish along the Maine coast run on their own power. Quoddy will have to sell its product to other "consumers".

The building of the tidal power plant will cost nearly fifty millions of dollars and the question as to where the power is to be sold is yet unsolved, according to statements atariibuted to Colonel G. R. Lukeish, divison engineer of the U. S. Army at New York, in an address delivered recently before the Atlantic Deeper Waterways Association. Col. Lukesh is quoted as stating:

"It is a project to generate electric energy from the tide. The main range of tide at Eastport is 18 feet, the spring tide range being 21 feet and the extreme tides have a range up to 25 feet.

"Advantage is taken of the string of islands bordering Cobscoog Bay. Dams will connect these islands together and to the mainland; forming a pool controlled by gates.

"A power plant will utilize the difference in head of the water within the pool and that of the ocean. A one-way plant is contemplated. The power plant will function at differences of head greater than five feet.

"To convert the resulting intermittent power into uniform power an auxiliary high reservoir will be built which will be filled during each tide by pumps operated by the current from the power house; the water will be released to generate electricity when the tidal plant is not effective.

"The question of a market for the power has not been settled. A study is under way. The legal question is not settled with the State of Maine. Only the preliminary work is now being done. About $10,000,000 of ERA money is used to begin the work and several years will be required to complete the job."

All of this is fine. Eastport is some distance away from any centers of population. A glance on the map will convince anyone of this fact. Of course the plant may work and may not. There is division of opinion on this point. Of course if it doesn't produce power, then we won't have to worry about where the power is to be sold. But if it does produce—well a lot of things may happen in the meantime and they may be bugging and digging potatoes by electricity before the dam is completed. Who knows?

"One more payment and the furniture is ours," said a Pryor husband, gleefully.

"Good," exclaimed his wife, "then we can throw it out and get some new stuff."—Wichita Eagle.

This generation has been keeping itself busy trying to remain young, but we don't know what effect old age pensions will have on the next.

"When will you make another speech?"

"When the spirit moves me," said Senator Sorghum. "I employ a ghost writer."—Washington, D. C. Star.

Old age pension schemes are meeting up with so many delays some of us old guys are getting pretty mad about it and are threatening to go to work.—Fairbury, Kansas, Journal.

Traveling promotes lies. In the old days the 14-year old boy on the train was only nine so he could go on half fare and now he is 17 so he can get a license to drive a car.—Fairbury, Kansas Journal.

Always the Gent—It was Fred Allen who best defined a gentleman. He said a gentleman is a guy who wouldn't hit a woman with his hat on.—New York Daily Mirror.

MAN IN THE MOON

ARMISTICE DAY

On next Monday we join the rest of the world in celebrating one of the most glorious holidays on our calendar — Armistice Day, November 11th. To us this day ranks next to July 4th, as on that day we saw peace come to our land again after the turmoil of war, the most horrible war in all history. But in addition to this, Armistice Day holds special significance for America and Americans, for it was on this day in 1918 that millions of Americans, including high officials and dignitaries, swore deep down in their hearts that we would make all efforts to keep America out of war in the future.

Since our disastrous experience in the World War, Americans feel that any expense for preparedness is better than war, for in the case of war, the expense is terrific and the loss of life appalling. This being the case our people have come to the conclusion that we can't spend too much for preparedness, if it will keep peace.

I think this is one question in which all true Americans, private citizens and officials alike, see eye to eye. We all know that if we are prepared, if we have an imposing army, navy and air force, the probability of our becoming involved in war is far less than if it was common knowledge that we did not possess those arms of defense.

Therefore, on this 17th anniversary of the return of peace, Americans agree with President Roosevelt, regardless of race, creed or politics, that America must stay out of war at all costs. Of course that does not mean that we will not defend the lives and interests of Americans, but we are all fairly well agreed that we will not go poking our national nose into hornet nests just to see what will happen.

Let our national officials spend whatever is needed to build up a military force commensurate with our positions in international affairs, and equip that force in a manner adequate to command the profound respect of all nations of the world. Let us arm ourselves, not to fight a war, but to insure peace.

IT'S ALL OVER

It's all over, this controversy over the cotton plan, and to be honest, we are glad of it. We know only too well that people become disgusted with long drawn out scraps on any question, and we are always glad to settle one, win or lose. In this one, however, we feel that we have won—our opponent in the scrap, The Chilton County News, has left the fight, and we naturally take that as a sign that they have either become convinced that we were right, or have realized the futility of carrying their fight further in the face of such overwhelming opposition on the part of the farmers, themselves.

After all, there was only one contention we were out to prove, and I believe that has been proved beyond contradiction—that the cotton farmers are not satisfied with the present plan and want a change—any kind of change. All we have to guide us in ascertaining public opinion is the way people talk to us, and in the matter of the cotton question public opinion as voiced was almost wholly against the present plan—hence our stand in the matter. We believe the farmers have sense enough to know when they are being hurt. The News seemed to think different, and kept telling farmers they were better off than they had been, quoting figures enough to fill a book, but figures don't fill a wrinkled belly—the farmers couldn't eat and wear figures. But, as said before, The News editor seems to have seen the light and has given up his fight.

The cotton plan may have helped in some instances, and we are ready and willing to admit this, but for the greater bulk of farmers it has worked a hardship. And they have come to a point where they do not mind telling the intellectual big shots that their fairy ideas may be fine on paper, but do not work out on the cotton field.

We are told that if the Supreme Court kills the AAA, farmers will raise so much surplus cotton that the price will go below the cost of production. We have an answer for that—if the government will open its eyes to the immense imports of cotton goods and cotton by-products, thus forcing our mills to use our American cotton first, our surplus will be no larger than it has been for decades past.

How can we expect to sell our cotton, with cheap cotton goods flooding into this country by the millions of pounds? For some very curious reason Americans differ from most other peoples of the world in this respect—they will buy where they can buy the cheapest, regardless of any economic question that may arise concerning it. We're just built that way, and there is no way of getting around it. And when there is no way to remove an obstacle, the next best thing is to find the best way to get along with it.

CURB THE SUPREME COURT!

In a nationwide poll conducted by Dr. Gallup, director of the American Institute of Public Opinion, through 41 newspapers from coast to coast, Americans were asked this question: "As a general principle, would you favor limiting the the power of the Supreme Court to declare acts of Congress unconstitutional?"

About 150,000 of these ballots were sent in to headquarters of the Institute. Of these, 31 per cent voted "yes"; 53 per cent voted "no"; and 16 per cent returned their ballots marked "no opinion". In other words, 53 per cent of the voters want the Supreme Court's power kept as is, 31 per cent want it cut down, and 16 per cent can't make up their minds or don't give a rap which way the river runs.

The Constitution of the United States reads: "The judicial power . . . . . shall be vested in one Supreme Court." There is no way of getting that clause out of the Constitution, but there are ways of getting around it. One way is for the Cogress to cut the number of justices making up this court. It has been cut once before, but the original number was replaced later. Therefore, the Congress COULD take the liberty of ascertaining which justices were generaly against their acts and cut their acts and cut judicial heads off, IF they could be sure that the people of the country would stand for it. Hence the poll. A constitutional amendment could fix things up so that a verdict would have to be unanimous, too, but that amendment would have to be voted by the people, and the above figures seem to prove that any tinkering with the Supreme Court would be bad taste, insofar as the people's opinion is concerned.

Inasmuch as the Supreme Court promises to become a big question in the coming presidential election, it would not be amiss to give the percentage figures in the different sections of the country.

The "do not curb" vote ran as follows: In the densly populated New England states, New York and Pennsylvania, 56 per cent; in Vermont, Massachusetts, Connecticut, Rhode Island, New Hampshire and Maine the vote was even larger, running to 63 per cent—and we are told that "as Maine goes, so goes the nation"; in the Great Lakes states, the vote was evenly divided, 50-50; the midwest and part of the far west, including Montana, North Dakota, South Dakota, Wisconsin, Iowa, Nebraska, Wyoming, Idaho, Nevada, Utah, Colorado, Arizona, New Mexico, Kansas, and Missouri ranged from 41 per cent to 49 per cent, and was the only part of the country to favor a change; and even the rock-ribbed South, with Texas, Oklahoma, Arkansas, Tennessee, Kentucky, West Virginia, North and South Carolinas, Georgia Florida, Alabama, Mississippi and Lauisiana favored letting the present system stand by 52 per cent; the far west states, Washington, Oregon and California wan to keep the present plan by 51 per cent.

In view of the fact that the American public is fully aware of the fact that the Supreme Court has killed five out of six New Deal projects it has passed on already, and has several more booked to pass on within the next few weeks, with the general opinion running that the majority of these will be killed, it is quite significant that the American public, the country over, is still satisfied to leave matters as they have stood for over a hundred years, holding to a system that has brought America from a swaddling national babe to its present position as one of the stalwarts of the world. America seems satisfied with Americanism, it seems, and is not yet ready to bounce off on some uncharted course.

New Dealers are inclined to poke fun at the Constitution, with such terms as "horse and buggy document", and point out the fact that times have changed, but for the most part our people seem quite content to stick to our established standard and manner of doing things, rather than branch off to radical paths.

Just how much light this poll may shed on coming national political events no one can tell. But the vote could be construed as evidence that some of that overwhelming confidence the nation voted in the New Deal has slipped away. Other questions are to be put to voters by the Institute, which may help to shed more light on this all-important question.—Man in the Moon.

NEWSDOM'S POLL

Newsdom, a trade publication, has presented final figures of its 1935 "New Deal" poll of American newspapers, which disclose a heavy reversial of opinion on the Roosevelt policies and practices.

The poll shows that more than one-fourth of the nation's Democratic papers are now against the administration, whereas in 1934 only 14.7 per cent were so opposed. This represents a loss of administration support to the extent of better than 11 per cent of its own party organs.

In 1934, nearly 21 per cent of the country's Republican papers were supporting the "New Deal". This year, they total only 12 per cent—an administration loss of 12 per cent.

Last year the President had the hearty support of 56.3 per cent of the nation's independent papers. In 1935, this support has been cut to 40 per cent—an administration loss in this division of 16.3 per cent.

For all papers combined, in 1934, the President was supported by 66.6 per cent of all papers, and was opposed by 33.4 per cent. Today, 67.7 per cent are in opposition, and only 32.3 per cent are supporting him.

In 1934, 2,025 papers answered Newsdom's questionnaire. In 1935, the total was 2,306. The population area of the papers responding this year was in excess of 52 million, and the gross circulation of the responding newspepers is 14,474,00.

The "yes" and "no" division of the circulation—assigning half of the 50-50 papers to each side—is 5,299,000 "yes" and 9,175,000 "no". The people of the United States could be divided less one-sidedly than 9 to 5 and still prove that the New Deal has been weighed in the balance and found wanting.

It is frequently true that when an opinion-trend first gets under way, the press's position may be somewhat in advance of general public sentiment. Yet it is equally well known that the press in the counrty does very decidedly reflect public sentiment.

It will be recalled, for instance, that when the time came for the American people to vote on repealing the Eighteenth Amendment, their verdict did not differ greatly from what had been earlier indicated by general journalistic sentiment.—Fort Wayne News-Sentinel.

MIGHT IS MIGHTIER THAN THE MITE

There is a touch of pathos, not to say bathos, in the action of the women's division of the Democratic party in turing out donkey mite-box banks for the collection of campaign funds. Instead of a saddle, where normally a Democratic mogul would be ensconced, the little metallic donkeys have a coin slot to receive the "women's mite."

Slightly incongruous in the "mite" beside the $4,000,000,000 work relief fund and the hundreds of millions in crop curtailment benefit payments, which the Democrats are leading out with an eye cocked toward 1936. But the mote has points as a symbol, for in the New Deal lexicon it is might that makes right.—Philadelphia Inquirer.

The Frazier-Lemke act has been declared unconstitutional again, this time by a Federal court in Illinois. Maxie Baer could have told 'em they rarely come back once they have been knocked out.

What these college fotball players want to remember is that when they get out of school they may find it even harder to make a touchdown through the front door at home with the right arm wrapped around a side of bacon.

General Hugh Johnson is quoted as writing that the political pledges of 1932 were broken. This was hot news several months ago.

An Oklahoma bank robber was sentenced to life imprisonment after his lawyer sang "Home, Sweet Home" to the jury. Probably many a poor man has suffered because of the sins of his counsel.—Williamsport, Pa., Sun.

According to a Washington dispatch in the New York Times recently the government has just spent two billion dollars in two weeks which is an all time peace-time record. In piling up a deficit the Brain Trust is batting over four hundred.

"Yes," said the old man, "I have had some terrible disapointments, but none stands out over the years like the one that came to me when I was a boy."

"And what was it."

"When I was a boy I crawled under a tent to see a circus and discovered it was a revival meeting."—Exchange.

It is said that the national debt is approaching thirty billions of dollars. If the New Deal professors aren't careful some of these days they will have us broke.

IS THE "NEW DEAL" NEW?

One of the facts which the average citizen is apt to overlook is that the theories embraced in the "New Deal" are not new after all. Many of them have been tried time and again, in Asia, in Europe and in South America. Regimentation is not a new idea, and it is not an untried one. Many students of economics find some of the theories of the New Dealers back in the days of Plato, and thence on down to modern times. Mentioning this fact, Senator L. J. Dickinson of Iowa well said in an address at Chicago the other day:

"What must be brought home to the public in clear and unmistakable terms is that the New Deal is neither new nor that march forward which the President proclaims. It is merely a reversion to the world's oldest political philosophy. At the very beginning of history we meet the concept of the state as all-powerful, as the mainspring, the guiding hand for all economic activity. Those precious rights for the individual, which we had thought permanently safeguarded after having been won through centuries of struggle, are again endangered, not as formerly by conflict with royal or autocratic power, but by collision with what is now called the mas will.

"Exploited by political leadership that is dangerous because it is irresponsible, there is now held out to the unfortunate victims of the depression the promise that the state can and will, banish poverty and want; and that it shall guarantee not only life without liberty, but by sharing wealth, a higher average of individual well-being. This is to be accomplished through government control of a magic spring called credit—a word more pleasant sounding than debt, but in its consequences no less disastrous to the public. Such is the modern manifestation of the art of the demagogue which always consists, as John Stuart Mill pointed out, in tempting the people into idleness by promising them a share in a fictitious hoard lying in an imaginary government strong box supposed to contain all national wealth."

Here are some facts not to be lost sight of. Things which are new are not good because they are new. Neither are they new because they bear the "new" label. By the same token all things are not good because they are old. If this were true then the tenets of socialism would be unimpeachable. They go back as far as civilization. They are rooted in man's desire for unlimited power and his ability to sell the other fellow the idea that the other fellow may be able to get "something for nothing," to get a living without working.

TO BEAT THE NEW DEAL

Readers of newspapers cannot but be impressed by the number and variety of brightly named organizations which are banging away at the New Deal. There is the Liberty League, and the Sentinels of the Republic, and the Minute-Men, and heaven knows what others.

Now, there is only one organization in this country which stands the slightest chance of being able to "turn the rascals out." That is the Republican party. The Liberty League—need it be said?—can bang away at the New Deal until doomsday without doing any appreciable damage to the target unless the Republican party is in a position to take advantage of whatever hits the League may make.

The point is, of course, that people who believe that the welfare of the country demands the ousting of the New Deal and who have something to contribute to that end, should first think of the Republican party. If the Republican party is unable to take over the government—if it is fatally hampered by lack of funds or lack of leadership or lack of ideas, the New Deal will perforce stick with us. It is to the Republican party, and to the Republican party alone, that the country must look for relief from the misgovernment now at Washington. It is a fact so plain that—as so often happens with plain things—many of us may overlook it.—Worcester Telegram.

NEW ENGLAND THRIFT

For some years every resource of the government has been used to raise the price of farm products for the producer.

No on begrudges the farmer a good living But the consumer should not be forgotten during this proces. It must be remembered that if an undue part of the family income is taken for food alone, the purchasing of all other commodities is reduced, with resulting unemployment.

There is one outstanding way to hold down food prices to consumers, namely, by continually cutting distribution costs.

The railroads do not raise freight rates when the prices of food products rise, whereas wholesale handling charges between producers and consumers are often figured on a percentage of cost basis. This causes a steady pyramiding of final cost to consumers.

A ten per cent saving in overhead costs on the retail price of $1,000,000,000 fo food purchased, would mean $100,000,000 saved in the family pocketbook which could be spent for other necesbities or luxuries—money which would not otherwise be expended for radios, automobiles, traveling, better homes, etc., etc.,

Thrift creates wealth. Now is the time for the nation to practice thrift on the family bread basket and demand and encourage merchandising methods that cut waste between producer and consumer.

One trouble about invading some one else's country, you never know if and when you are coming back and how fast.

25 YEARS AGO

News Items as Published in The Union and in The Banner, Issues of November 3, 1910

The big election in Chilton county comes off next Tuesday. The campaign has been a warm and lengthy one. For Probate Judge the nominees are: L. H. Reynolds and E. B. Deason; for sheriff, C. D. Foshee and B. L. Jones; for clerk, M. D. Foshee and H. M. Simpson.

Hon. E. E. Calloway, representing the Republican party, spoke at the courthouse in Clanton last Saturday.

Calvin Driver returned from Oklahoma Friday where he has been for the past year.

Married this week—F. N. Franklin and Miss Beatice Wyatt, Freddie Dennis and Miss Sallie Bell Connell, Henry Davenport and Miss Beulah Deloney, W. J. Gray and Miss Martha Howard.

Miss Pearl McKee and brother, Emmett, visited the fair in Montgomery Wednesday.

Joe Stagner of Yellow Leaf was in Clanton Tuesday.

POOR OR

Stop Chills and Fever!

Rid Your System of Malaria!

Shivering with chills one moment and burning with fever the next—that's one of the effects of Malaria. Unless checked, the disease will do serious harm to your health. Malaria, a blood infection, calls for two things. First, destroying the infection in the blood. Second, building up the blood to overcome the effects of the disease and to fortify against further attack.

Grove's Tasteless Chill Tonic supplies both these effects. It contains tasteless quinine, which kills the infection in the blood, and iron, which enriches and builds up the blood. Chills and fever soon stop and you are restored to health and comfort. For half a century, Grove's Tasteless Chill Tonic has been sure relief for Malaria. It is just as useful, too, as a general tonic for old and young. Pleasant to take and absolutely harmless. Safe to give children. Get a bottle at any drug store. Now two sizes—50c and $1. The $1 size contains 2½ times as much as the 50c size and gives you 25% more for your money.

PHONEY PEACH DISEASE CONTROL IN CHILTON CO.

A crew of workers are now engaged in carrying on prevention work in regard to the phony disease in Chilton county. This work is in the charge of Mr. A. J. Lecroy, and anyone wishing information about the work should get in touch with either Mr. Lecroy or Mr. J. W. Fant, the county agent.

In speaking of the work Mr. LeCray stated: "There is not much of this disease in Chilton County, but it should be treated where it is present. The disease in Georgia is a big item among the peach growers. There are certain defined methods of fighting this disease, and it will save lots of trouble and expenses later on to attend to it when first noticed.

PERCY M. PITTS
Attorney-at-Law
Johnson Building
CLANTON, ALABAMA

ORDER FOR PUBLICATION TO NON-RESIDENT

The State of Alabama, Chilton County.
Circuit Court. In Equity. No. 1275.

J. W. Garrett, complainant, vs. Clara Garrett, defendant.

In this cause it is made to appear to the Register by the affidavit of Percy M. Pitts that the Defendant is a non-resident, and that his place of residence and post-office address is unknown, and that such address cannot be ascertained after reasonable effort; and, further, that, in the belief of said affiant, the Defendant is of the age of twenty-one years:

It is, therefore ordered by the Register that publication be made in The Union-Banner, a newspaper punblished in the county of Chilton, once a week for four consecutive weeks, requiring her, the said Clara Garrett, to plead, answer, or demur to the bill of complaint in this cause by the 5th day of December, 1935, or, in thirty days thereafter, a decree pro confesso may be taken against her.

Done at office in Clanton, this 4th day of November, 1935.

W. D. SPIGENER,
11-7-4thc Register.

EXECUTOR'S NOTICE TO FILE CLAIMS

The State of Alabama, Chilton County.
Probate Court, Nov. 5, 1935.

In the matter of the Estate of D. O. Manning, Deceased.

Letters testamentary as Co-Executors of the will of D. O. Manning, deceased having been granted to the undersigned on the 5th day of November, 1935, by the Honorable J. Lee Smith, Judge of Probate of said county, notice is hereby given that all persons having claims against said estate are hereby required to present the same within the time allowed by law, or the same will be barred.

EMMA MANNING,
CLIFFORD MANNING.
Co-executors of the last will and testament of D. O. Manning, deceased 11-7-3tc

REGISTER'S SALE

The State of Alabama, Chilton County.
Circuit Court in Equity.

Decie Popwell, et al., Complainant, vs. Holland Popwell, et al., Defendant.

By virtue of a decree in the above stated cause rendered on the 4th day of November, 1935, by the Circuit Court in Equity, to satisfy said decree, I will sell to the highest and best bidder for cash, at public sale, at the Courthouse door of said county, between the hours of 11 o'clock a.m., and 4 o'clock p.m., Tuesday the 26th day of November, 1935, the following described property, vis.:

Beginning at a point where the Northern line running East and West of the SE¼ of the SW¼ section 1 township 21 range 14, intersects the East line of the right-of-way of the Louisville and Nashville Railroad Company; and running East along said line 655 feet to a street, 40 feet wide, and 140 yards long, which the grantor in this deed hereby grants, bargains, sells and conveys, and does by these presents grant, bargain, sell and convey and dedicate to the said D. T. Popwell, the above described street to be used by the said D. T. Popwell and wife, Decie Popwell, and all persons, as public streets are used forever, and running thence in a Southeasterly direction along the West side of the said street 420 feet, thence at or near right angles to said street in a Southwesterly direction to the right of way of the Louisville and Nashville Railroad to a point 705 feet, in a Southeasterly direction from the point of beginning; thence in a Northwesterly direction along the said right of way 705 feet to the point of beginning, lying and being in the SE¼ of the SW¼ section 1 township 21 range 14, Chilton County, Alabama, to be sold for division among the joint owners thereof.

This the 5th day of November, 1935.

W. D. SPIGENER,
11-7-3tc Register.

FOOT SORES LEG SORES

SORES

BED SORES BOILS RASH

For the treatment of sores on feet, legs or any other part of the body, Dr. Porter's Antiseptic Healing Oil will be found unusually effective. This oil, perfected by a distinguished surgeon of the Louisville and Nashville Railroad, has a twofold action. First, it combats infection. Second, it aids healing. This is usually the treatment you want for a sore.

Besides sores, Dr. Porter's Antiseptic Healing Oil is good for the treatment of boils and skin rashes, itch, etc. Hundreds who have tried everything else for sores and broken out and itching skin, say nothing has given them the relief that Dr. Porter's Antiseptic Healing Oil has. Try this wonderful treatment for sores on any part of the body or for boils or skin itch and see how beneficial it is.

Dr. Porter's Antiseptic Healing Oil is made by the makers of Grove's Laxative Bromo Quinine and is sold by all druggists at 30c and 60c with guarantee of satisfaction or money back.

BIRTHDAY DINNER

A birthday dinner was given on Sunday, November 3rd, honoring Mr. W. A. Collum on his eightieth birthday. It was a surprise to him. They began to gather about nine-thirty and continued to come on up to the noon hour.

At noon a bountiful dinner was spread on a truck in the shade of the trees.

Those present at this time were: and Mrs. W. A. Collum and daughter, Irona, and son, Thomas Lee; Mr. and Mrs. Callie Glass and sons, Hoyt, Floyd and Billie Joe, also Mrs. Mary Glass, their mother; Mr. and Mrs. John W. Collum and children, J. W., Fred, Sara Mae and Dorothy Lee; Mr. and Mrs. E. M. Atkinson and son, Floyd; Mr. and Mrs. Henry Cobb and children, Tuby Lee, Ruth, Loy Mae, Joyce and Charles; Mr. and Mrs. Carl Davenport and children, Carl, Jr., and Lucille; Mr. and Mrs. Ivy Matthews and children, Leo, Mary Jane, Christine and Lois; Mr. and Mrs. William Price and little son, John William.

Mr. and Mrs. Jess Matthews and children, Betty Jean, and Bobby; also a cousin, Mrs. L. H. Bean; another grand daughter, Aleen Matthews, and a grand son William Mason Northcutt.

Those calling in the afternoon were: Mr. Walter Gentry and wife and sister, Miss Ferrell Gentry, also grand children; others were Mr. Joel and Raymond Cobb.

We had music in the afternoon, which was thoroughly enjoyed by all.

We hope to meet in a larger group next spring.

GRADY REYNOLDS
Attorney-at-Law
Office Opposite Court House
CLANTON, ALA.

CHILD CARE CLASS ENTERTAINS CHILDREN

The Child Care class of Home Ec. three, of Jemison High school were hostesses to the children of the alumni and faculty on October 31st. This class has spent much time in the study of the proper mental, moral and physical development of children. The entertainment was based on knowledge secured during this study.

The following children were present: James Clarence Easterling, Jr., Ann Turner, Joe Prestley Montgomery, Myra Joe Horton and Royce Thrash.

NOTICE OF PARDON OR PAROLE

Notice is hereby given that the undersigned, Josie Johnson, who was convicted in the circuit court of Chilton county on February 29, 1936 for manufacturing whiskey and possession of a still, and was sentenced to the penitentiary for a term of one year and one day to 18 months and one day, will make application to the Hon. State Board of Pardons for pardon or parole.—(Signed)—Josie Johnson. 10-31-2tp

NOTICE TO PROPERTY OWNERS

Notice is hereby given that the assessment roll book containing descriptions of property and subjects of taxation located in the City of Clanton, Alabama, for the city or municipal taxes for the tax year of 1935, has been made by the city clerk of Clanton, Alabama, and returned to the City Council as provided by Section 2,124 of the Code of Alabama, 1923, and an ordinance duly adopted by the City Council of the City of Clanton, Alabama, on the 5th day of November, 1933, levying a tax of five mills on each dollar's worth of taxable property in said City, for said year. That the assessment of said tax has been completed in accordance with the requirements of said Section and ordinance and that the Mayor and Council of the City of Clanton, Alabama, will meet in the office of the Clerk of said City of Clanton, Alabama, on the 25th day of November 1935, to hear and determine objections to the assessment of said tax, and finally determine and pass the assessment of said taxes.

Witness our hands on this the 5th day of November, 1935.

C. FENN JONES,
C. H. PIPES, Mayor.
Clerk 11-7-1tc

NOTICE

The Popwell community farm bureau will meet at Popwell schoolhouse on November 12. There will be a licensed cotton grader to show and tell us about cotton grades and staples. Don't forget the date—Tuesday night, November 12. Everybody come.—Reporter.

ISABELLA SCHOOL ACTIVITIES

The second month report cards were given to the students last Friday. We feel as if two students deserve special mention in scholastic achievement for the past month, Evelyn Lecroy and James Veazey, made a straight "A" report card. We hope that they may continue their fine grade of work during the coming months.

The following students made "A's" and "B's" in their scholastic work: Gladys Higgins, Leona Cummings, Arnold Bryant, Velma Conway, Ethel Lee Griffin, Ruby Mae Higgins, Lelia Devaughn, Donald Calfee, Frances Mims, Edna Earl Tucker, A. D. Headley, Mary Carr Mims, Frances Sexton, Carson Williams, Jewell Williams, James Calfee, Elaine Deason and Edna Johnson.

We are very proud of the improvement in attendance during the past month.

These students were not absent during the second month: Jesse Eiland, Charlmers Jones, Marietta Foshee, Martha Green, Gladys Sansom, Adell Scott, Mitchell Scott, Lela DeVaughn. Robert Calfee, Mary Charles Jones, Frances Mims, Donald Calfee, Edna Earl Tucker, Andrew Jones, A. D. Headley, Mary Carr Mims, Frances Sexton, Carson Williams, Elaine Deason, Srar Calfee, Gladys Aden, John Paul Jones, Ira Watley, Jack Tucker, Verbon Carter, Gladys Higgins, Herbert Morgan, Ethel Lee Griffin, Leona Cummings, Velma Conway, Lillian Cantee.

The students, the teachers and the community are feeling better over the school situation at Isabella since the contract was awarded for the construction of our new school building. The desire now is that it be completed in record time and that the school will soon be in it.

Have Your Eyes Examined

Only a trained and experienced Optometrist can prescribe the glasses which will fit you accurately and surely. Poorly fitted glasses add to the discomfort of defective eyes.

Dr. M. Goldner

Of Birmingham, Alabama
Here in Clanton TUESDAY, NOVEMBER 12, and every other Tuesday.
AT DR. J. P. HAYES' OFFICE
Convenient Terms Can Be Arranged.

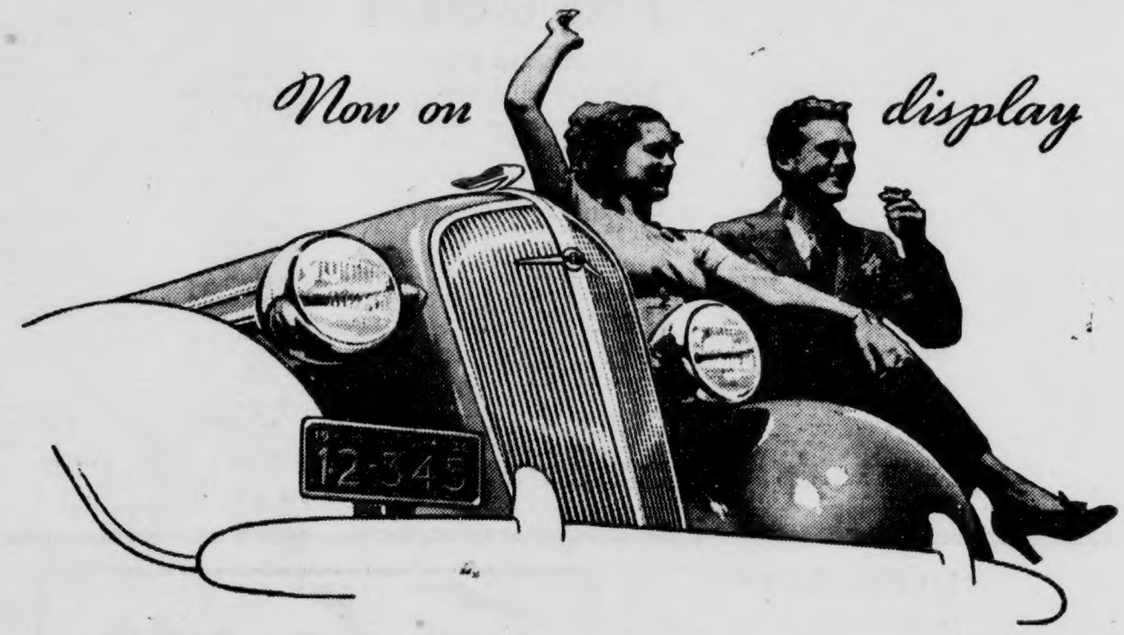

THE NEW CHEVROLET FOR 1936

The only complete low-priced car

CHEVROLET
The Complete Car

DEALER ADVERTISEMENT

NEW PERFECTED HYDRAULIC BRAKES

the safest and smoothest ever developed

IMPROVED GLIDING KNEE-ACTION RIDE*

the smoothest, safest ride of all

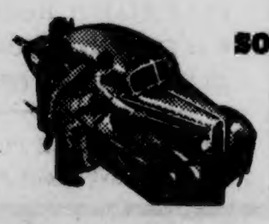

SOLID STEEL one-piece TURRET TOP

a crown of beauty, a fortress of safety

THE Chevrolet Motor Company climaxes a quarter-century of quality manufacture by presenting Chevrolet for 1936—*the only complete low-priced car.*

This new Chevrolet is the only car that brings you all these good things at lowest cost. The only lower-priced car with New Perfected Hydraulic Brakes. The only lower-priced car with the Improved Gliding Knee-Action Ride*. The only lower-priced car with beautiful new Body by Fisher—new high-compression valve-in-head engine—solid steel Turret Top, and many other improvements which give smarter, smoother, safer and more economical motoring.

See and ride in *the only complete low-priced car*—today!

CHEVROLET MOTOR CO., DETROIT, MICH.
Compare Chevrolet's low delivered prices and easy G.M.A.C. terms. A General Motors Value

NO DRAFT VENTILATION ON NEW BODIES BY FISHER

the most beautiful and comfortable bodies ever created for a low-priced car

HIGH-COMPRESSION VALVE-IN-HEAD ENGINE

giving even better performance with even less gas and oil

SHOCKPROOF STEERING*

making driving easier and safer than ever before

ALL THESE FEATURES AT CHEVROLET'S LOW PRICES

$495

AND UP. List price of New Standard Coupe at Flint, Michigan. With bumpers, spare tire and tire lock, the list price is $20 additional. *Knee-Action on Master Models only, $20 additional. Prices quoted in this advertisement are list at Flint, Michigan, and subject to change without notice.

Hayes Chevrolet Company

J. W. (Dick) Hayes — Sales & Service—Clanton — M. C. (Jack) Hayes

DON'T WORRY

We repair anything except broken hearts, and I believe we can help them some.

Bring your troubles to C. Ray Glenn, the farmers friend. We have most anything in auto junk line.

We Buy and Trade as well as repairs. Bring us your troubles and get ease.

C. Ray Glenn
"The Farmer's Friend"
West End :-: Clanton

MAPLE SPRINGS

Sunday is the second, and as you know it is our regular peraching times. Please remember that our Saturday morning service has been changed from Saturday morning to Saturday night. Services Saturday night at 6:30 and Sunday school Sunday at 10:00, with preaching following.

Mr. R. J. Downs and family had as their guests Sunday Mr. and Mrs. Evan Down and family from Birmingham, and Mr. and Mrs. Lloyd Martin and children from Enterprise.

Mr. Melvin Lansford from near Montgomery spent the week end here with his parents, Mr. and Mrs. J. L. Lansford.

Mr. Jerrell Miller was in this community last Saturday afternoon.

Misses Elsie, Delene and Lera Glenn and Mrs. Betty Blalock and daughter, Mrs. J. C. Davis, spent last Sunday afternoon with Mrs. Charlie Blalock.

Mr. W. F. Glenn had as his guests Sunday afternoon his father, Mr. J. T. Glenn and Mr. Wiley Jones.

Mrs. Betty Blalock and Mrs. J. C. Davis spent last Friday p.m. with Mrs. R. F. Downs and children.

Mr. Arnold Glenn, who has been very sick suffering from a sun pain, is much improved at this writing.

Mr. J. T. Glenn has a very bad hand caused from falling on a stove about a week ago.

Mr. and Mrs. Leonard Sandlin were in this community Sunday visiting his brothers, Messrs. Kern and Charlie Sandlin.

Mr. and Mrs. Oliver Glenn had as their guests Sunday Mr. and Mrs. O. L. DeVaughn and children and Mrs. Elemer Rollan.

Mr. and Mrs. Charles Tucker had as their week end guest Mr. Tucker's mother, Mrs. E. B. Tucker, from Enterprise.

Mr. Jeff Price from Popular Springs was in this community Monday.

Mr. Bonnie Miller spent last Tuesday night with Mr. and Mrs. Lester Downs.

Mr. Jake Elland from Montgomery was in this community last week visiting his cousin, Mr. Joe Lansford.

Mr. and Mrs. Lester Downs, Mr. and Mrs. R. J. Downs and daughter, Mamie, visited Mr. and Mrs. Lloyd Martin of Enterprise last Wednesday.

Mr. Wallace Watkins spent last Friday afternoon with Messrs. Harvey and Dick Davis.

Mr. W. F. Glenn and son, Ottis and Mr. Nattie Jones and son, Raymond were in Montgomery last Friday.

Messrs. Lester Downs and Bill Wise spent a while Saturday morning with Mr. Ottis Glenn.

Mr. Robert Barrett from North Clanton spent a few hours Friday afternoon with Mr. W. F. Glenn.

Mr. Lester Downs is doing some work on his house this week.

Mr. Curtis Dykes and Mr. Jacks from Popular Springs were in this community last Thursday morning.

BIRTHDAY DINNER

On November 3rd, relatives and friends met at the home of Rev. and Mrs. J. D. Deason's to celebrate their birthdays. Mrs. Deason was 70 the 4th of October and Mr. Deason was 75 the 4th of November.

All the children were present except Stanley, of Arco, Ga. There were 10 grandchildren.

A bountiful dinner was enjoyed by Mr. W. G. Deason and family, Mr. D. L. Deason and family, Miss Louila Deason, Mrs. Zadie Houston and two children, Mrs. Mary Grooms and family, Mr. Arland Deason, Mr. John Minor and family, Mr. and Mrs. J. T. Cox of Cox's Station. Mrs. Cox furnished radiant roses to decorate the table.

The roses and birthday cake were beautifully arranged on a pretty crocheted center piece, which Miss Lavada Houston sent to her grandmother for her birthday present.

The afternoon guests were Mr. Ben Deason and two daughters, Mr. and Mrs. Will Dobbs, Mr. Tom Powell and family and Mrs. Greeley Powell. Late in the afternoon all went home wishing them many more happy birthdays.

A. B. FOSHEE
Attorney-at-Law
Upchurch Bldg.
CLANTON, ALABAMA

VERMONT SCHOOL NEWS

The Hallowe'en party last Thursday night was a great success. Every one seemed to enjoy themselves. Little Carolyn Klinner, of Clanton, won the prize for being dressed in the best Hallowe'en costume. Sixteen dollars and twenty-one cents was collected but after expenses were paid only $6.78 was cleared.

The boy's basket ball team played Union Grove last Friday and were defeated 18 to 8. The Union Grove boys will play at Vermont on Friday afternoon, Nov. 8th. Everybody come and cheer for the Vermont boys and help them win.

The patrons of this school who haven't brought their share of the wood are requested to bring it promptly. Bring either one-fourth of a cord of wood or fifty cents per pupil. Come on folks and do your part.

Misses Myrtle Lee Smith spent last Thursday night with Miss Nell Chandler of Pletcher.

Miss Cobern was a visitor in our school last week. She gave a short talk on the importance of regular attendance.

The girls are practicing basket ball and are hoping to schedule some games soon.

The P.-T. A. will meet Thursday night, November 7th. All patrons are urged to be present.

I'M SOLD

It always works

Just do what hospitals do, and the doctors insist on. Use a *liquid* laxative, and you can bring yourself to clocklike regularity without strain or ill effect.

A liquid can always be taken in gradually reduced doses. *Reduced dosage is the secret of any real relief from constipation.*

Ask a doctor about this. Ask your druggist how very popular Dr. Caldwell's Syrup Pepsin has become. It gives the right kind of help, and right amount of help. Taking a little less each time, gives the bowels a chance to act of their own accord, until they are moving regularly and thoroughly without any help at all.

Dr. Caldwell's Syrup Pepsin contains senna and cascara—both *natural* laxatives that form no habit. The action is gentle, but sure. It will relieve any sluggishness or bilious condition due to constipation without upset.

PLEASANT HILL

Health of our community seems to be very good at this writing. We had a good attendance at Sunday school last Sunday. However, we had a few absentees and we surely missed each one of you and we want you to remember to come to Sunday school next Sunday. We also had a fine crowd out Sunday night. We were thankful to see so many getting interested in our prayer meetings and B. Y. P. U. and we would like to mention just here if anyone don't believe that there is good in a B. Y. P. U. program, just read the Intermediate program for next Sunday night, then let's ask our self are we sowing the right kind of seed, for whatever our homes are our church will be also. Let's get busy and put something into our church and we will get something out of it.

Miss Pearline Martin spent a while Sunday with Miss Lurlene Blow.

Mr. and Mrs. O. L. Martin and children were the Sunday dinner guests of Mr. and Mrs. W. R. Blow, also Miss Odell Ellison had dinner with Miss Alta Blow.

Messrs. Osmond Cleckler, Lloyd Barnett and Farank McMullins had dinner Sunday with Mr. Dewey Cleckler.

Mr. Luby Martin and Mr. Otis Vardon returned home last Saturday after spending several days with friends and relatives in Birmingham.

Don't forget our Sunday school every Sunday. Visitors are always welcome.—Reporter.

CHESTNUT GROVE

We are glad to say that the health is very good here at present.

Mr. J. R. Hall and Mr. Tom Lucas were in town Saturday on business.

Miss Margaret Nabors spent Saturday night with Misses Wilma and Frances Lucas.

We will give an entertainment here next Friday night. Nov. 8th, at 6:30. The proceeds to go on the schoolhouse.

We will have a fish pond and a salvage table and a box supper and a cake for the prettiest girl and a cake for the ugliest boy. So lets all go and help out make it worth while.

Brother Horace Nabors will preach for us next Sunday at 2:30. Let's all come and hear a good sermon.

CHICKEN SUPPER

There will be a chicken supper at Concord school on next Friday night, November 8th. We assure you a big plate for 25c. The proceeds go for the benefit of the school.

Every patron and friend of the school are most cordially invited to attend and enjoy the feast. A string band from Clanton will furnish plenty of good music.

J. OSMOND MIDDLETON
Lawyer
Office in Walker Building
Clanton, Ala.

DISTRICT RALLY AT METHODIST CHURCH

Miss Dora Maud Thompson of Autaugaville, director of young people's work for the Selma District, announces the following program for the young people's rally to be held at the Clanton Methodist Church Thursday of this week beginnig at 4:30 p.m.

Theme—"Facing Life With Jesus Christ."

Hymn.

Talk—"Facing Life With Jesus Christ," Rev. W. T. Ellisor, Prattville.

Quarette.

5:00—"Learning To Live With Jesus Christ", Rev. S. M. Baker, Montgomery.

5:20—Roll call and reports.

5:40—"What it Means to be a Department President," Miss Virginia Charlton, Autaugaville.

5:50—Hymn. Prayer, Dr. D. P. Slaughter, presiding elder, Selma District.

6:00—Supper. Picnic style, served in church basement.

6:45—Recreation.

7:00—Silent prayer. Solo, Mrs. George Reed.

7:10—"With Christ in Worship," Dr. A. E. Middlebrooks.

7:20—"With Christ in Stewardship" Dora Maud Thompson.

7:30—Problem Period, Rev. S. M. Baker.

8:00—On to Memphis, Miss Louise Long, Prattville.

8:15—Union Work, Robert Morris Praythe.

8:30 — Hymn. Closing Worship, Miss Louise Long.

SHILOH NEWS

Saturday and Sunday were our regular preaching days. Our pastor, Rev. W. P. Lowery, delivered two wonderful messages. We were glad to have so many out Sunday. We invite you back again.

Rev. Paul Oden will show some pictures here Friday night, Nevember 8th, on Japan.

Rev. W. P. Lowery and Mr. and Mrs. J. I. Bice were the Sunday dinner guests of Mr. and Mrs. W. L. Henderson.

Mr. and Mrs. E. O. Keen, Mr. and Mrs. Albert Baker, Mr. and Mrs. Vester Bice, Mr. and Mrs. Ware and Mrs. John Kendrick were the Sunday dinner guests of Mr. and Mrs. L. C. Keen.

Mr. and Mrs. W. E. Owens were the Sunday dinner guests of Mr. and Mrs. O. C. Billingsley.

Mr. and Mrs. J. L. Billingsley, Mr. and Mrs. Alvin Billingsley were the Sunday dinner guests of Mr. and Mrs. J. O. Bice.

Mr. and Mrs. Luther Traywick were the Sunday dinner guests of Mr. and Mrs. J. T. Traywick.

Mr. and Mrs. Carson Boockholdt were the Sunday dinner guests of Mr. and Mrs. Lewis Stroud.

Misses Lela and Essie Dobbs, Bessie Mae Jacks and Mrs. Minnie Mullins were the Sunday dinner guests of Miss Maudie Dobbs.

Misses Elsie and Ruth Keen were the Sunday dinner guests of Misses Eloise and Louise Keen.

Misses Rosie and Connell Coggins and Marzelle Traywick were the Sunday dinner guests of Misses Lillie and Lucille Kendrick.

Misses Etta Mullins and Willie Nell Owens were the Sunday dinner guests of Misses Zula, Emma, Mary and Mabel Nelson.

Mr. Elyan Collins was the Sunday dinner guest of Messrs. Lonnie and Allen Watts.

Mr. Carlos Owens was the Sunday dinner guest of Mr. Aaron Traywick.

Mr. Earnest Kendrick was the Sunday dinner guest of Mr. John Nelson.

Mr. Doas Billingsley was the Sunday dinner guest of Mr. Warren Keen.

Miss Truitt Mullins was the Sunday dinner guest of Miss Louise Wilson.

Miss Mattie Lou Wilson was the Sunday dinner guest of Misses Ethel and Annie Mullins.

Remember Sunday school every Sunday morning at 9:30 o'clock.—Reporter.

PLANT Peas & Vetch NOW!

AUSTRIAN PEAS, Lb	5½c
MIXED VETCH, Lb	8½c
Rust Proof Oats Texas Grown 5 bu	$3.25
Fulghum Oats 5 Bushels	$3.50
Syrup cans No. 10	9c
Syrup Cans No. 5	6½c

R. W. Lowe
South Clanton, Ala.

MEN'S HATS

One Lot of MENS HATS, Broken sizes and Colors. All Silk Lined. Worth Up to $1.95, Special 94c

SUITS

One Lot of Mens Suits, Values up to $12.95, Carried Over from last Season Most all sizes while they last .. $4.96

100 Mens High Grade Suits in all Colors and Sizes. Every Suit All Wool New Material, $15 Val. .. $11.16

100 Boys fine Made Suits in Blues, Browns And Other Patterns. All sizes $6.95 Values for $4.16

500 Pair of Mens High Class Dress Oxfords In Black and Brown. Wide and narrow Toes. Crease or Cap Toe in Leather or Composition Soles. Sizes 6 to 11, Val. up to $2.45 for $1.69

THE LEADER
MANAGER, M. LANDE

CONTINUING

16th ANNIVERSARY

As the old adage goes—PROOF OF THE PUDDING IS IN THE EATING THEREOF.

Our Anniversary SALE has brought us Many Congratulations, and such satisfactory business prove to us that our many friends appreciate the values we are offering.

We urge every one to come in and take advantage of this Sale.

FREE --- Each day at 2 p.m., we are to give away a Beautiful Set of GLASSWARE.

Also with each $10.00 purchase we give an additional GIFT that will hold pleasant memories of us.

LADIES' HATS

Most Beautiful line of LADIES' HATS in the Season's Latest Colors. Small, Medium and Large Head sizes. Values Up to $1.95 for 98c

COATS

One Lot in Navy-Brown and Black, Action Back as well as Polo Style. Special $5.16

One Lot Beautifully Tailored Basket Weave Tree Bark, Action Back. These Coats are One of the most favored Coats Worn This Fall. Specially Priced For this Sale $9.16

Ladies Rain Coats Sport Styles All Colors $3.16

Childrens RAIN COATS $2.16

DRESSES

One Lot of Silk Dresses in Friendly Crepes, Ruff Crepes, Triple Sheers, Etc., in all the Winter Shades, Rust, Wine, Green, Brown, Blue, Burgundy, Copen, Navy and Black Amazing Values at Such A low price $6.16

Mens Heavy Weight UNION SUITS, 75c Quality 55c
MENS WORK SOX 5c
Mens GENUINE LEATHER CAPS, $1.25 Quality 94c
Mens Heavy Fleece-Lined JUMPERS, Full Cut $1.35
Mens PULLOVER SWEATERS 44c
Mens and Boys Heavy ZIPPER JACKETS (Navy Blue Only) Special $1.79
One Lot Mens 220 Weight Pepperel Denim OVERALLS, Two Bib Pockets, Full and Roomy 79c
Lee and Polly Brand OVERALLS $1.19
One Lot Boys Khaki and Denim PANTS, small sizes only 44c
Mens Covert Cloth Work SHIRTS, Triple Stitched, Two Pockets, Cut Full. Colors: Grey, Brown, Tan, Blue 39c
Mens Zipper Flannel OVERSHIRT, $1.50 Value for 98c
Mens and Boys PANTS, All Sizes, $1.49 Quality 98c
One Lot Mens and Boys PANTS, Wonderful Quality $1.24
Mens First Quality Fancy DRESS SOX 8c

More Shoes

One Lot of Womens Dress Oxfords in Kid Leathers and Low Heels $1.95 Value $1.48

500 Pair Boys and childrens Shoes. Full Line Composition Soles. Former Price, $1.25 sizes 6 to 2 86c

200 Pair of Mens HIGH GRADE WORK SHOES, All Sizes $1.98 Value for $1.49

One Lot of Boys Work SHOES, $1.95 Values $1.48

One Lot Mens Star Brand WORK SHOES $1.94 TO $2.44

One Lot Beautiful Flat Crepe Dresses, all colors $2.16
Wash Frocks, in Newest Fall Patterns, 96c and $1.96
Ladies COTTON HOSE, Black and Brown 8c
Big Lot Ladies SWEATERS, In Red, Blue, Black, Coat Style, Pullover, with or without Collar 98c

Piece Goods

36-Inch BLUE CHEVIOTS, Yard 10c
PLAY CLOTH, Best Grade. Fast Colors, 15c Value 12½c
8-oz FEATHER TICK, Guaranteed Feather Proof, Yard 22c
ALL SILK FLAT CREPE 48c

60 x 76 DOUBLE PLAID BLANKETS 98c
66 x 80 Part Wool Plaid DOUBLE BLANKET $1.79

Oil Cloth

This Cloth is in 46-inch Widths, and we offer a Large Assortment of Colors

Yard 23c

QUILT ROLLS

These Quilt Rolls will please you And they are going at only 19c

PRINTS

15c quality, yard-width Fast Colored Prints, Yard 10c

SCHOOL TABLETS

Regular 5c School Tablets Anniversary Special, 2 for 5c

All Womens and Girls Work or School Oxfords in Star Brand, All-Leather Shoes. Never Sold for Less Than $1.95, Special $1.74

Ladies Shoes

250 Pair of Womens Dress Oxfords in Broken Lots and Sizes. New Stock in Low or High Heels to be Cleaned out so as to keep our Stock Clean For only $1.00

Ladies Full Fashioned Silk Hose Even better than you expect, 44c

POOR OR

County Farm Agent's Notes

Compiled by J. W. Fant, County Farm Demonstration Agent for Chilton County

FARMERS MUST FILE SALES CERTIFICATES WITHIN SEVEN DAYS

Auburn, Ala.—Cotton sales certificates which are being obtained by producers to qualify for the 1935 cotton price adjustment payments are required to be filed promptly with the county agents within seven calendar days after the date of sale, according to information received here from the Agricultural Adjustment Administration.

The sales certificates have been printed and distributed throughout the Cotton Belt. The new regulations provide that in the case of cotton sold prior to Nov. 1, 1935, the cotton sales certificates for such sales shall be delivered to the office of the county agent NOT later than November 15, 1935.

Producers to qualify for the cotton price adjustment payments are required to obtain from the buyer a certificate evidencing the amount sold and the date of sale. These certificates will be attached to the applications which will be forwarded to the disbursing offices for auditing and and payment. Under the regulations, producers will be required to deliver the originals of these certificates to the office of the county agent who will keep the same on file until the producer makes his application. These certificates are executed in triplicate, one copy to be delivered to the county agent, another retained by the producer, and the third by the buyer.

Producers interested in detailed information regarding the sale certificates and how to fill them out are advised to confer with their county agents.

FARMERS ARE RECEIVING SECOND PAYMENT CHECKS

Auburn, Ala—Cotton farmers in Alabama are at present receiving their second benefit payment checks totaling over 3 million dollars. This is made known by Dr. L. N. Duncan, director of the State Extension Service, who states that farmers in several counties have already received their checks and that those living in other counties are receiving theirs daily.

The first benefit payment checks totaled $3,396,375.74, and were distributed to State producers several months ago.

Mr. Sidney Littleton, who was operated on at the South Highland Infirmary, is now improving.

BETTER STAPLE VARIETIES GIVE SATISFACTION

That better staple varieties of cotton will give satisfactory results is demonstrated by the experience of the Lily Flag one-variety community in Madison County and Coates Bend and Alford's Bend one-variety communities in Etawah County.

The crop in these communities in 1934 averaged around one-half of an inch in staple length. Out of 200 bales classed in the Lily Flag community this year 178 bales pulled over one inch and better.

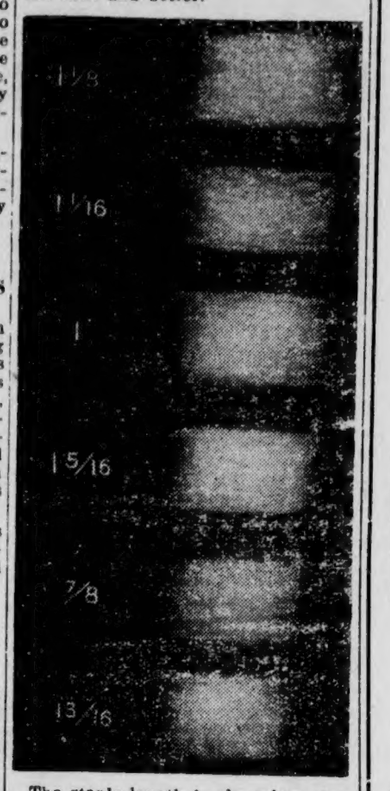

The staple length in the other communities is also quite satisfactory. These communities are growing the D. P. L. varieties. It has been satisfactory for about five years.

Yields and gin turn-outs are better than most varities.

The one-variety communities are not suffering penalties and has reported 50 to 75 points premium.

Save carefully seed of better staple varieties. Farmers in a community should cooperate in growing one good staple variety and build a reputation for good cotton.

A high per cent of the farmers in a market area growing very short varities means that the local market will average well below markets having good cotton.

Certain staple lengths of cotton according to official standards of Division of Cotton Marketting of Bureau of Agriculture Economics are shown in the photograph above.

Staple length and grade determine the value of cotton in the cotton markets Cotton is bought and sold on basis of staple length as well as grade.

Cotton mills in most instances demand cotton having seven-eighths or longer staple.

What is the staple length of the cotton you are now growing?

Let's make Chilton County noted for good cotton.

GERMAN FORESTRY IS FAR ADVANCED

Montgomery.—Advances in American forestry were made possible largely through the emulation of the standards and practices developed in Germany during the past couple of centuries, according to the Alabama Commission of Forestry. German scientists are noted for thir thoroughness in investigations and experiments, and forestry in Germany has benefitted enormously from the results of such researches.

When the need for the development of forestry as a system of economic production co-ordinate with mining, agriculture and hydro-engineering became evident in the United States, American foresters naturally drew heavily upon German sources of information. While the application of the principles developed in Germany soon resulted in systems peculiarly American, nevertheless the basic scientific data upon which most forestral procedures must be based have been thus far mainly of European origin.

The libraries of various public forestral agencies contain translations of German works on forest botany, pathology, silverculture and other essential subjects. However, with the advent of the World War, co-operation between German and English scientists as to publication of translations became interrupted and has not been resumed on anything like its former scale. As a result translations from the German to English now must be made by individual foresters and forestral agencies. It is regarded, however, that the value of the up-to-date information thus rendered available far more than outweighs the labor and cost involved.

STATE WILD GAME WILL BE STUDIED

Aubnrn, Ala.—Experimental work to find how wild game can be made profitable to Alabama farmers and sportsmen is being conducted under a cooperative arrangement of the U. S. Bureau of Biological Survey, Washington, the Alabama Polytechnic Institute and State experiment Station, Auburn, the Department of Game and Fisheries, Montgomery, and the American Wild Life Institute.

Head quarters for the work has been located at Auburn with H. S. Peters of the Bureau of Biological Survey in charge. Studies will be made in different parts of the state of various game birds and animals, including quail, doves, turkeys, ducks, deer and foxes. The project is being conducted with a crew of encouraging farmers to produce more wild life on their farms and to obtain a cash income from this industry.

The Man Who Knows

Whether the Remedy You are taking for Headaches, Neuralgia or Rheumatism Pains is SAFE is Your Doctor. Ask Him

Don't Entrust Your Own or Your Family's Well-Being to Unknown Preparations

BEFORE you take any preparation you don't know all about, for the relief of headaches; or the pains of rheumatism, neuritis or neuralgia, ask your *doctor* what he thinks about it — in comparison with Genuine Bayer Aspirin.

We say this because, before the discovery of Bayer Aspirin, most so-called "pain" remedies were advised against by physicians as being bad for the stomach; or, often, for the heart. And the discovery of Bayer Aspirin largely changed medical practice.

Countless thousands of people who have taken Bayer Aspirin year in and out without ill effect, have proved that the medical findings about its safety were correct.

Remember this: Genuine Bayer Aspirin is rated *among the fastest methods yet discovered* for the relief of headaches and all common pains . . . and *safe* for the average person to take regularly.

You can get real Bayer Aspirin at *any* drug store — simply by never asking for it by the name "aspirin" alone, but always saying BAYER ASPIRIN when you buy.

Bayer Aspirin

Correct Glasses

WILL PROTECT YOUR EYES

Glasses are more than just something to help you see better.—They are a part of you—and must be made to fit your Eyes, your work and your personality.

I will be in Clanton
At the Exchange Hotel

MONDAY, NOV. 11TH

And the Second and Last Monday In Each Month

I am in my Montgomery office all day Thursday, Friday and Saturday. Sunday hours, 10 to 1 P.M.

DR. S. A. BARSON
OPTOMETRIST

WADESONIAN

THURSDAY, NOVEMBER 7
Cael Brissen - Arline Judge in
"SHIP'S CAFE"
COMEDY—"Time for Love"

FRIDAY, NOVEMBER 8
Jack Holt in **"STORM OVER ANDES"**
COMEDY—"Quail Hunt"
SERIAL—"New Exploits of Tailspin Tommy"
1st Show 6:45; 2nd Show 8:30; Midnite Show Sat. at 10

SATURDAY MATINEE, SATURDAY NIGHT, NOV. 9
Ken Maynard in **"FIGHTING TROOPER"**
COMEDY—"Quail Hunt"
SERIAL—"New Exploits of Tailspin Tommy"
Matinee 1:30; 1st Show Sat. Night 6:45; 2nd Show 8:30

MONDAY and TUESDAY, NOVEMBER 11 and 12
Tom Brown - Sir Guy Standing in
"ANNAPOLIS FAREWELL"
BETTY BOOP COMEDY

WEDNESDAY, NOVEMBER 13
Sybil Jassen - Robert Armstrong
"LITTLE BIG SHOT"
COMEDY—"In the Spotlight"

BIRTHDAY PASSES

CLANTON—Mrs. J. R. McKinnon, Rte. 2, Nov. 6; Mrs. Arril Belle Fraser, Rte. 6, Nov. 9; Frizzy Redmond, Nov. 12; Gee Wilson, Nov. 9; Willie Mae Wiliams, Nov. 9; Wilburt Conway, Rte. 1, Nov. 9; Bobby Nell Culpepper, Rte. 7, Nov. 13; Ben Margolis Nov. 9; Mrs. C. W. Miller, Nov. 12; Louise Robinson, Nov. 8; Percy Pitts, Jr., Nov. 10; Mabel Harris, Nov. 8; Mrs. W. De Van Strock, Nov. 7; Gladys Wilson, Rte. 2, Nov. 8; Mrs. Irene Rasberry, Nov. 10; Mrs. Audelle Miller, Nov. 13; Mrs. John Armstrong, Nov. 11; Lewis Pilgreen, Nov. 9; Mrs. G. F. Giles, Nov. 7; **THORSBY**—Henry Wright, Rte. 1, Nov. 9; **STANTON**—Lonnie Mae Burnett, Nov. 13; **BILLINGSLEY**— Hobson Deramus, Nov. 8; R. P. Williams, Rte. 2, Nov. 8; **VERBENA**—Carrie Huett, Rte. 1, Nov. 10.

NEWEST
Fall Things for Men and Women

New Fall HATS
LATEST STYLES
for Women

WE have a very beautiful line of New Fall Dresses for Ladies —in Silk Crepes and Worsteds. The prices are amazingly low, when the quality and appearance are considered.

If you prefer to make your own Dress, we have just the FABRICS you want. We have the prettiest patterns in Woolens, Silks and Cottons.

WOOLVERINE WORK SHOES for MEN

THIS is positively the best line of Work Shoes to be had. And they don't harden from wear and wet weather. Just what you need for the long, slushy, cold winter months. Get Our Prices First.

Don't fail to call for your tickets on FREE Chinaware.

Join our Rollins Hosiery club plan and get a beautiful pair of Hosiery FREE.

FLOUR and FEED SPECIALS

WHITE TULIP FLOUR — For the Finest Baking 24 Pounds	$1.10
MO-BISCUIT FLOUR — Every Sack Guaranteed 24 Pounds	$1.00
COFFEE — Good Grade Green — 7 Pounds for	$1.00
WHITE TULIP SHORTS — The Best You Can Buy Per Sack	$1.90
"100 Bushel" SEED OATS Per Sack	$3.75

J. R. Mullins & Sons
The Farmers' Friend - - - - - - - - - - - - - Clanton, Ala.

CORN-HOG FARMERS FAVOR AAA PROGRAM

Auburn, Ala.—Alabama corn-hog farmers voted more than 4 to 1 for continuation of the corn-hog adjustment program. The vote in the State was 4,720 for the program and 1,120 against it. Only 92 contract signers voted against the program, while 1,017 non-signers voted against it.

The vote throughout the nation was 6 to 1 in favor of the adjustment program being continued.

ALABAMA IS FREE OF CATTLE TUBERCULOSIS

Auburn, Ala.—Alabama is now a T. B. modified area. This means that the state is practically free of cattle tuberculosis.

Announcemtnt of the state being placed on the accredited list was made this week by the United States Department of Agriculture, which states that 30 other states are free of bovine tubersulosis and that work is going on in six other states.

QUARANTINE AGAINST 3 GEORGIA COUNTIES

Auburn, Ala.—Cattle cannot be shipped into Alabama from Worth, Tift, or Colquitt counties of Georgia until requirements of the Alabama Livestock Sanitary Board are fulfilled. The livestock board placed a quarantine against the Georgia counties because cattle fever ticks were found in that area.

Dr. I. S. McAdory, acting state veterinarian, states that the quarantine not only prevents cattle from being shipped into Alabama from those three Georgia counties but it prohibits hay, straw, manure, hides of cattle, mules, horses, sheep, goats, plants and other materials to which the cattle tick may be attached when coming into the state from the infested areas.

BOX SUPPER

There will be a box supper at Pleasant Hill Church next Saturday night, Nov. 9. There will be plenty of boxes, well-filled with good eats, a beauty contest, a cake for the ugliest man and a nice time for everybody. Come and bring someone with you. Proceeds will go for the benefit of Pleasant Hill Church. Don't forget the date—November 9, beginning at 7:30 o'clock.

ALABAMA GAME NEWS

Montgomery, Ala., Nov. 5.—After a lapse of one year the annual deer hunt in the Alabama National Forest is to be revived this fall.

The decision to hold the hunt in the forest was made at a conference between Conservation Commissioner I. T. Quinn and F. C. Heneberger, federal forest ranger stationed at Decatur. The dates will be Nov. 14, 15 and 16.

The hunt, as in other years, will be open to sportsmen throughout the state. No person will be permitted to take part in the hunt unless he is equipped with a hunting license and no one will be allowed to enter the forest without a permit from Mr. Henneberger. The Forest Service will chage a fee of 50 cents for each permit issued and the proceeds will be used for predatory animal control work in the forest.

The hunt was discontinued last year in anticipation of an expansion in forest acreage and the forest now embraces approximately 145,000 acres, crosing portions of Lawrence, Winston and Franklin counties.

POPLAR SPRINGS CLUB NEWS

The Poplar Springs Home Demonstration Club met with Mrs. J. H. Miller on Friday afternoon, November 1, with 26 members and two visitors

The meeting was called to order by the vice president. Mrs. Mattie L. Crew gave a good lecture on finishing table tops, floor and walls. Miss Parrdue showed some examples of table finishings.

Our culb is going to have a Christmas party at the home of Mrs. G. B. Jones on Friday afternoon, December 6, at two o'clock. Refreshments will be served and there will be other entertainments. Ladies, if you want to spend a nice enjoyable evening be sure to come.—Reporter.

Helping Your Family to Better
CONTROL of COLDS

When Colds Threaten.. Vicks Va-tro-nol helps Prevent many Colds

At the first warning sneeze or nasal irritation, quick!—a few drops of Vicks Va-tro-nol up each nostril. Especially designed for nose and throat, *where most colds start*, Va-tro-nol helps to *prevent* many colds—and to throw off head colds in their early stages.

If a Cold Strikes.. Vicks VapoRub helps End a Cold sooner

If a cold has already developed, use Vicks VapoRub, the mother's standby in *treating* colds. Rubbed on at bedtime, its combined poultice-vapor action loosens phlegm, soothes irritation, helps break congestion. Often, by morning the worst of the cold is over.

Follow Vicks Plan for Better Control of Colds

A helpful guide to *fewer* colds and *shorter* colds. Developed by Vicks Chemists and Medical Staff; tested in extensive clinics by practicing physicians—further proved in everyday home use by millions. The Plan is fully explained in each Vicks package.

★ Vicks Open House: with Grace Moore every Monday 9:30 P. M. (E. S. T.) NBC coast-to-coast

Over 53 26 67 Million Vick Aids Used Yearly for Better Control of Colds

IGINAL

SPECIALS For
MEN

MEN'S OVERALL PANTS
8-oz Indigo Blue Denim, size 29 - 36 $1.25

Men's Covert WORK SHIRTS
Colors Blue, Tan, Grey, Fast color .. 65c
Sizes 14½ to 17

MENS KHAKI PANTS
Vat Dye — Sizes 29 to 38 $1.49
Shirts to Match Pants above 14 - 17 98c

We have the largest stock of Men's HATS, PANTS, and Shoes to Offer For only $1.98

DOLLAR STORE
Clanton, Ala.

DISTRICT W. M. U. TO MEET

Notice is given that the Eastern District Meeting of the Woman's Missionary Union will be held at Auburn, Alabama on next Thursday and Friday, November 7th and 8th. Several members of the local union are expected to attend. A good two day program has been arranged, with several outstanding speakers to discuss subjects important to the workers of the union.

The friends of George Popwell will be glad to know he is recovering from a serious automobile accident at St. Margaret's Hospital in Montgomery.

Miss Sue Prather of Rockford is the guest of her sister, Mrs. George McCain.

Sara Elizabeth Venable of Wetumpka spent the week end with Olive Rainer Elmore.

LEFT AUTOMOBILE

One Model A Ford was left at my place October 23rd. Owner can get same by furnishing proper description and evidence of ownership.—L. A. Brown, Clanton, Alabama.

666
Liquid - Tablets
Salve - Nose Drops
Checks COLDS and FEVER
First Day HEADACHES In 30 Minutes

CLASSIFIED ADVS.

FOR SALE—Seed cane, P. O. J. and Ribbon cane at 50c per 100; and 500 stalks C. P. 807, at 75c per 100 stalks. One first class farm mule, 1,050 lbs; age 10 years.—Harland Adams, Rte. 1, Verbena, Ala., near Enterprise School. 10-31-3tp

WANT TO TRADE—1928 Model Hudson pick-up truck in good condition for good mule, not over 10 years of age. Apply to Marion Ellison, near Jackson Chapel, Rte. 5. 10-29-3p

FOR SALE—Silkie chickens, 10 pheasants, 1400 egg electric incubator, 3,200 chick broder; a house lot and other property in West Clanton.—Dr. V. J. Gragg.

WANTED TO BUY—Corn and peanuts; 100 bushels of good, white, dry, new corn. Will pay 60c per bushel in good sacks. Also 2,000 lbs. of good, dry, large peanuts. Will pay 3c per pound delivered to Gore's feed store in Clanton on Nov. 8, 1935.—R. N. Minor, Clanton, Ala. 1tp.

PIANO FOR SALE—High grade baby Grande for sale at a special price for immediate sale. Your old piano or radio will be accepted as part payment.—Write O. L. Baskette, 403, 20th St., Birmingham, Ala. 11-7-3t-c.

COTTON SEED FOR SALE—Wannamaker's Wonder, Dixie Triumph, and Wiltresistant Strain 2.—H. Wilson, Rte. 2, Jemison, Ala. 11-7-3p

FOR SALE OR TRADE—1934 Ford V-8 pick up. Priced right for cash. If interested see H. W. Marcus, Thorsby, Ala. 1tp.

FOR SALE—40 acres of land, 35 in cultivation. In Temple community about 3 miles southeast of Clanton. If interested apply at Union Banner office.

FARMS FOR SALE—Reasonably priced, terms 20 per cent cash, balance payable on convenient terms with 5 per cent interest. Write D. W. Waite, Field Representative Federal Land Bank of New Orleans, Clanton, Ala. Phone 218-J. 1-136

STOMACH ULCER, GAS PAIN, INDIGESTION victims, why suffer? For quick relief get a free sample of Udga, a doctor's prescription, at Allred Drug Co. 9-26-10tp

FOR SALE—20, 40, or 50 acres of land 3-room house and barn; 20 for $550; 40 for $8.50; and 50 for $1,000. This price is cash.—J. H. Jackson, Clanton, Route 1, one half mile east of Lomax. 10-31-3tpd.

FOR SALE—1926 model T Ford roadster; has new tires, good upholstery top and paint and battery. Motor in first class shape. Will sell cheap.—See Arley Guy, ¾ mile abov Willis Tourist Camp. 1tp

FOR SALE—9 acres of land, 2 miles north of Clanton; has 4-room house and good well of water, has electric pump and electric lights.—R. E. Jones, Clanton Rte. 3. 11-7-3p

DISC HARROW FOR SALE—In good shape. $25.00 gets it.—Lawton McDowell, Clanton Rte. 2. 1p

FRANK PALMER MAKES FINE RECORD WITH INVESTORS SYNDICATE

Probably Frank Palmer has called on you during the past month or six weeks, and told you that he represented Investors Syndicate. Maybe you did not know all about what he represented, even after he had told you, but no doubt you knew more about it before he let you go.

Well, Investors Syndicate, in a few words, is a means by which one lays aside a little each month into a fund to be drawn later in life in a lump sum. It is a saving method wherein one gets out more than he puts in.

Whether you are in shape to take advantage of it or not, Mr. Palmer has a fine proposition and one that should interest you. If he calls on you, try and give him the time to explain to you what he has. You won't lose anything

During the month of October the forty representatives of Investors Syndicate in Alabama had on a contest, and Frank Palmer won the loving cup. And he won it by the work which he did in Chilton county. We are proud of it both for Chilton county and for Mr. Palmer, who is a Clanton boy, having spent his boyhood days in Clanton. He now, however, lives in Birmingham where State headquarters for Investors Syndicate is located, in Comer Building, Room 601.

Mr. Palmer is setting out this month to win another honor—a greater one than he has already gained. He is going to compete for the national trophy this month, and he is depending on Chilton county again to put him over. He has the utmost confidence in himself and his old home county to do the trick.

Mr. Palmer and Investors Syndicate are this week beginning a series of advs. in The Union-Banner. Turn to it and read it. It may mean more to you than you imagine. And when Mr. Palmer calls on you, give him the time to explain his plan to you. It is an attractive one.

R. I. VARDEN WANTS PLACE

The Union-Banner has a communication from Mr. R. I. Varden. He wants to find a place, about 15 acres with pasture for two cows. If anyone knows of such a place, it would be appreciated if they would let Mr. Varden know. He is in bad health and not able to be out. He now lives on Clanton Route 5.

NOTICE

Checks covering 2,033 second rental payments on 1935 Cotton Acreage Reduction Contracts, in amount of $31,342.23, have been received by J. W. Fant, County Agent.

These checks will be ready for delivery at his office Thursday, Friday and Saturday of this week. A schedule for delivering these checks will [illegible] the county next week.

There will be a box supper at Pleasant Hill church next Saturday night week, November 9th.

Mr. George Grant of Marbury was a business visitor here Monday.

Mr. and Mrs. Will Vinson were visitors in Montgomery last Thursday.

Mr. and Mrs. Leon Mullins of Tuscaloosa spent several days here last week with relatives.

Mr. and Mrs. Tom Searcy spent Saturday in Birmingham.

Mrs. R. D. Woodson and sons, Billy and Stewart, of Lay Dam, attended the football game in Birmingham Saturday. Mr. Woodson also met his mother in Birmingham Saturday and she returned with him for a visit. Mrs. Woodson is from Newport, Tenn.

Mr. Joe Rummell of Lay Dam spent Saturday in Birmingham where he attended the Alabama-Kentucky football game.

NOTICE OF PARDON OR PAROLE

Notice is hereby given that the undersigned Will Abecrombie, who was convicted in the circuit court of Chilton County on March 1 1935 for manufacturing whiskey, and sentenced to the penitentiary for a term of three years to five years, will make application to the Hon. State Board of Pardons for pardon or parole.—(Signed)—Will Abecrombie. 10-31-2tp.

OMAR L. REYNOLDS
Attorney-at-Law
Office Opposite Court House
CLANTON, ALA.

H. T. DONOVAN, M.D.
CLANTON, ALA.
Eye, Ear, Nose and Throat
Office, Dr. Arthur Johnson's Office Building
Phone—Day or Night—195
Office Hours:
9 to 11 a.m., and 2 to 5 p.m.
Sunday by Appointment

LOUIS PRINCE JEWELER
EXPERT
Watch Repairing
Diamond Rings and Watches
CLANTON, ALA.
Located on the Highway

Beware Coughs
from common colds
That Hang On

No matter how many medicines you have tried for your cough, chest cold or bronchial irritation, you can get relief now with Creomulsion. Serious trouble may be brewing and you cannot afford to take a chance with anything less than Creomulsion, which goes right to the seat of the trouble to aid nature to soothe and heal the inflamed membranes as the germ-laden phlegm is loosened and expelled.

Even if other remedies have failed, don't be discouraged, your druggist is authorized to guarantee Creomulsion and to refund your money if you are not satisfied with results from the very first bottle. Get Creomulsion right now. (Adv.)

UNDERCOVER FORCE APPOINTED FOR CHILTON COUNTY CHURCHES

People of Chilton County who do not go to church for the purpose of listening or taking part in the services had best stay home or go elsewhere, is the opinion of Sheriff J. R. Hardy, and it is his intention to see that they do just what he declared.

"I'm getting plenty tired of these continuous disturbances at our churches over thecounty," he said in discussing what he terms a 'deplorable conditioa.' It seems to be getting to the point where it is practically impossible for people to go to church and conduct services without a bunch of roughnecks causing some disturbance, he continued.

But Sheriff Hardy has a plan which he believes will put a stop to this practice of "trying to turn church services into a circus." Chilton county's chief law enforcement officer has announced that he will place a deputy sheriff in cery church in the county or see that certain crowds cease to annoy the church goers.

In fact that is Sheriff Hardy's plans. He intends to deputize 50 to 75 men throughout the county to cooperate with the sheriff's office in keeping peace at churches and other public gatherings. The names of those appointed will be kept secret and their identity even in their own communities will not be known until duty makes it necessary for them to expose themselves.

Sheriff Hardy hopes to get his army of "church deputies" ready for action by this week end.

"Nearly every Sunday night we are kept busy running from one place to another because some few people refuse to respect our churches and the people who go there for the purpose of worshipping," the sheriff declared.

Mrs. John Kimmey and little new son arrived from a Birmingham hospital Monday and are at home in Mrs. Hugh Foshee's apartment.

ENTERPRISE SINGING SOCIETY MET LAST SUNDAY AFTERNOON

On last Sunday afternoon the Enterprise singing society met in the school auditorium. We had a large crowd and some real good singing. We had visitors from all parts of the county and we welcome them back again on every fourth Sunday afternoon.

Directors for the afternoon were as follows: J. W. DeVaughn, I. D. Huett, Cecil Yeargan, Mr. Lowery, Orbie DeVaughn, Ralph Grant, J. M. Williams, Hiram Littlejohn, Marshall Burkhalter, J. E. Varner, C. M. Billingsley, and A. L. Williams.

The liberty Hill quartet was with us and rendered several numbers which were thoroughly enjoyed by all.

We cordially invite each and every one to meet with us next first Sunday afternoon.—Secretary.

COTTON REPORT

There were 12,572 bales of cotton, counting round as half bales, ginned in Chilton county, from the crop of 1935 prior to October 18, 1935, as compared with 10,564 bales ginned to October 18, 1934.

JOHN WILLIAM FORTENBERRY

John William, the 2-year-old son of Mr. and Mrs. Robert Fortenberry, died at their home in North Clanton last Thursday night. The remains were buried by Martin at Collins Chapel. The deceased was a grandson of Mr. W. E. Maddox.

WIN DAM PRIZES

The friends of Mr. and Mrs. Crit Jones will be interested to know that they were awarded first prize by the Alabama Power Co., for the best kept house and yard at Lay Dam. Mr. and Mrs. Britt Deal were awarded second prize. At Jordan Dam, Mr. and Mrs. George Trotter were awarded first prize.

HORTON WALKER BACK IN CLANTON

The many friends of Prof. and Mrs. Horton Walker will be pleased to learn that they are back in Clanton. Prof. Walker, or rather Lieutenant Walker, is now connected with the CCC camp in Clanton, and is making his home here. We are glad to have him back with us.

OLIVE BRANCH HURTT

A fine baby girl was born to Mr. and Mrs. Curtis Hurtt on last Sunday afternoon. They have named her Olive Branch, for her grandmother and great grandmother.

MAD DOG SPREE

A mad dog, starting in Concord community Monday afternoon, had quite a spree that afternoon and night. It is said to have bitten a dog belonging to Reese Baker and probably some other dogs in the community. It headed out toward Cooper and bit a small son of Tom Hilyer. It then headed back north toward Cordrey old mill, supposedly biting dogs going and coming. It was killed in that community Monday night.

MAKING SECOND CROP APPLES

Mr. Emmett Pepwell of Route 5, who works for Teel Shoe Shop, has brought to The Union-Banner specimens of the second crop of apples grown on his trees this year.

Mr. Ppowell gathered the first crop early in July, and immediately the trees began blooming again. They are still blooming and putting on apples. Some of the second crop are now as large as a large hen egg and they range from that size on down to blooms. They are of the delicious variety, Mr. Popwell stated.

Miss Lois Faircloth of Marbury visited friends in Clanton Monday evening.

FIDDLERS CONVENTION AT VERMONT SCHOOL

There will be a fiddlers convention at Vermont Junior High School on Friday night, November 15th. Prizes will be awarded. Candy, peanuts, drinks and sandwiches will be served.

OCTOBER MARRIAGE LICENSES

The following marriage licenses have been issued by the ofice of the Judge of Probate of Chilton County during the month of October:

T. J. Bates and Miss Inez Elland.
Paul Webb and Miss Ila Ellison
Curtis Wyatt and Mrs. Betty Ray.
John D. Lovelady and Miss Ida Belle Ousley.
A. L. Collins and Miss Nora Duncan.
T. W. Gilmore and Miss Alberta Burnett.
Vonceil Gandy and Miss Effie Mae Wright.
G. F. Harper and Mrs. Sara F. Seale.
Wm. H. Moon and Miss Marion Armstrong.
Julius Bernard Skinner and Mrs. Margaret W. Collum.
Connie Smith and Miss Tinylee Varden.
Ed Pettus Carter and Miss Ilou Davis.
S. N. Waldrop and Mrs. L. H. Bell.
W. E. Simms and Miss Lilla Ellison.
Willie L. Mims and Miss Mary Hayes.
Earnest L. Arant and Miss Marie Ann Powers.
R. H. Russel and Mrs. Zada Russel.
Curtis Wyatt and Miss Jewel Cost.
Oliver Mims and Miss Alice Edwards.
Arnold Cox and Miss Mollie Burnett.
Carey E. Haigler and Sammie L. Lusk.
Howard Thomas and Miss Christine Mims.
Matt Hilyer and Miss Vonceil Jackson.

Friday, and Saturday, Nov. 8th & 9th

Phone - 154
WE DELIVER

Clanton CASH Store
WE DELIVER — BLUE FRONT STORE
PEOPLES CASH STORE
THORSBY CASH STORE

When You Want PRICE QUALITY SERVICE — CALL US!

MARKET SPECIALS
AT CLANTON CASH STORE
PORK CHOPS, Lb .. 25c
SHOULDER — PORK ROAST, Lb .. 22c
Lamb CHOPS, lb .. 28c
SLICED — BACON, Lb .. 38c
MIXED — SAUSAGE, 2 Lbs .. 35c
SALT — MACKEREL, 3 for .. 25c
BOLOGNA — SAUSAGE, Bulk, Lb 15c

PRODUCE SPECIALS
U. S. NO. 1 — POTATOES, 10 Lbs .. 18c
RUTABAGAS, Lb .. 3c
GREEN HEADS — CABBAGE, Lb .. 2½c
YELLOW OR WHITE — ONIONS, Lb .. 4c

FLOUR SPECIALS
PLAIN or SELF-RISING
24-LB SACK — GOOD NEWS .. 85c
48-LB SACK — GOOD NEWS .. $1.65
12-LB SACK — GOOD NEWS .. 50c
24-LB SACK — WHITE OWL .. 95c
48-Lb SACK — WHITE OWL .. $1.85
24-LB SACK — POLLY RICH $1.10
24-LB SACK — White Water Rose $1.10
48-LB SACK — ROSE or POLLY RICH .. $2.15
12-LB SACK — ROSE or — POLLY RICH 60c

SUGAR
10-Lb Paper Bag .. 55c

COFFEE
Morning Bracer
FRESH GROUND
Lb 15c
GROUND FRESH WHILE YOU WAIT

LARD
1-LB CARTON — Compound .. 15c
4-LB CARTON — Compound .. 55c
8-LB CARTON — Compound .. $1.10
48-LB CAN — Compound .. $6.50

GALVANIZED WARE
NO. 0 — TUBS .. 45c
NO. 1 — TUBS .. 53c
NO. 2 — TUBS .. 58c
COMPLETE WITH BAILS — SCRUB TUBS .. 25c

FEEDS
SHORTS .. $1.85
SEED — OATS .. $3.00 & $3.50

SNOWDRIFT
with the Key to its locked in goodness
3-Lb Pail .. 55c
6-Lb Pail $1.05

POSTUM CEREAL .. 20c
BRAZIL SHREDDED — Coconut, 3-oz pkg, 2 .. 15c

2 for 15c
Post Toasties

LUZIANNE COFFEE
100% Good
1-Lb CAN .. 27c
3-Lb PAIL .. 78c
CERTIFICATES WORTH FOUR OCTAGON COUPONS IN EVERY CAN. USE ONLY HALF AS MUCH LUZIANNE.

SOAP SPECIALS
PALMOLIVE — SOAP .. 5c
3 PACKAGES — SUPER SUDS .. 25c
6 LARGE BARS — OCTAGON SOAP .. 25c
10 SMALL BARS — OCTAGON SOAP .. 25c

STOKELY'S HONEY POD — PEAS, No. 2 Can .. 17c
STOKELY'S FINEST CATSUP, 2 14-oz bot 25c
23-OZ STOKELY'S FINEST Tomato Juice, can .. 10c
31-OZ VERIBEST — Pork and Beans, can 10c
SUNSWEET TENDERIZED — PRUNES, 1-lb pkg .. 10c

POOR OR

Dept of Archives and History - Capitol

Chilton County
The Heart
Of Alabama

ESTABLISHED 1903 THE ESTABLISHED 1892

UNION - BANNER

Clanton, Ala.
Watch
It Grow

VOLUME 43.—TWELVE PAGES CLANTON, ALA., THURSDAY, NOVEMBER 14, 1935 NUMBER 30

Gov. Talmadge Sees Opposition To F D R

Georgian Renews Attacks On National Policies In His Talk At Brewton

Brewton, Ala.—Georgia's governor, Eugene Talmadge, forecast in an Armistice Day address Monday that voters of the nation's two major parties "will stand shoulder to shoulder" in opposition to the Roosevelt administration in 1936.

"The taxpayers are the forgotten man," said Talmadge, a self-described "Jeffersonian Democrat" who has been mentioned by friends as a possible candidate for the presidency.

"But Washington is going to wake up to the fact that it kicked the sleeping dog too hard. The taxpayers, awake at last, will go to the polls next year as never before. Not only that—the taxpayers are going to the conventions of both parties, and stand shoulder to shoulder, and see that their children and their children's children are protected and have an opportunity to invest their money in American dirt, American rocks and American labor.

Gov. Talmadge predicted payment of the outstanding $2,500,000,000 soldier's bonus and urged that it be financed from the federal government's $4,880,000,000 recovery appropriation.

"Two and one-half billion dollars spent by private citizens, enlarging and improving their business, paying debts, would be a greater stimulus to recovery than $10,000,000,000 spent by the government," Talmadge said.

He advocated "cutting out red tape," and repeated his advocacy of abolition of the federal income tax.

"If you abolish the federal income tax," he said, "you will stop an army of people who are going over the country, trying to blackmail any courageous soul who has the temerity to come out against the policies of Washington."

Evidently referring to the presidents letter of inquiry to ministers all over the country, Talmadge said:

"No letter to preachers will flatter them up to this bacchanalia of spending in this country, which we have seen going on for the past three years. The brain trusters can't fool God's people. The brain trusters can't change the seasons.

He reiterated attacks on relief, agricultural and financial policies of the national administration.

"The taxpayers of this country also are going to see to it that there is no such thing as tax-exempt government bonds sponsored by the country any longer than 1936.

"When this is done and the Bankhead bill and the AAA and the processing taxes are smothered into oblivion, the second recovery will be back in this country that the New Deal has fought down for the past three years."

SINGING AT COURTHOUSE LAST SUNDAY AFTERNOON WAS GOOD

The courthouse was filled last Sunday afternoon for the singing, in spite of the cloudy weather and other hinderances. The singing was real good. Prof. Emmett Wilson of Friendship acted as chairman, in the absence of the regular chairman, Jesse C. Jones. A full list of directors was present; Prof. W. M. Devaughn arranged one quartet. Near the close a negro quartet from Maplesville came in and sung four numbers which were enjoyed.

The neighbors announced that they would put on a free concert at the courthouse Thursday night, November 21st. They will bring a chorus of singers with them.

Picture Be Shown At Meth'st Church

The Clanton Methodst Church most cordially invites the public to come, see and hear the "Son of Man" on Friday evening, November 15, at 7:00. There are eight reels of hand colored moving picture play taken in Judea and other parts of Palestine, and was two years in the making. This picture is said tosurpass even the "King of Kings" for color, and is more biblically inclined. It was filmed by Pathe Co., and colored by Midland Co., of Chicago.

There will be electrically transcribed music of John McCormick, Homer Rodsheaver, Gypsy Smith, Sr., and many other noted singers and choruses; also violin and organ solos.

Dr. E. E. Morrison of Hillsdale, Michigan, now owner of this film and equipment, will give interpretations while the pictures are being shown, using two portable moving picture projectors.

The public is invited to take advantage of this rare oportunity to see this great production of eight thousand feet of beautiful colored film. No admission is charged, but a silver offering will be taken to defray expenses. Children should be accompanied by adults.

HOMEMAKERS S. S. CLASS

The Homemakers Sunday school class will meet at the home of Mrs. Essie Walker, Friday afternoon at 2:30. All members are urged to be present.

JEMISON BOY WINS

Auburn, Ala.— C. W. Wells, Jr., Jemison High school won first place in the essay contest sponsored by the Alabama Experiment Station here. Justice Wall, Elmore County High won second place, William Crawford, Perry County High, third, and John Slaughter, Millerville High, fourth.

Prizes going to chapters of which winners are members follow: Jemison, choice of 4,000 slash pine or 4,000 black locust, donated by the horticultural department; Elmore County High; one purebred Jersey bull, donated by the animal industry department; Perry High, one purebred boar, donated by the animal industry department, and Millerville, five bushels of pure cotton seed, donated by the agronomy department.

REV. R. M. STILLWELL TAKES CHARGE OF CHILTON CIRCUIT

Rev. R. M. Stillwell is this week taking charge of the M. P. churches in the Chilton circuit, comprising Pleasant Grove, Concord and Antioch churches. Rev. Stillwell comes to Chilton county from Clay County, where he has had charge of the Millerville district. Rev. J. S. Johnson, who has been preaching for these churches the past year, goes to the Millerville district.

J. W. Enfinger has been retained on the Clanton circuit, while Verbena and Oak Grove will be in charge of Rev. Fred Davis.

ALABAMA SPENDING INCREASED BY $53,000 A MONTH

The national New Deal is not the only wild and extravagant spenders of the present day and time. Alabama's new deal has got the habit too. According to recent authentic reports the Graves administration has averaged spending $53,000 per month more than was the average of the preceding administration. Does this look like balancing the budget when the State of Alabama is already in debt 42 million dollars?

But what else could you expect from that party, be it State or national? They simply cannot help but get worse and worse.

Since August, the state payroll has been increased or will be increased about $30,000 additional monthly with the newly created departments that have gone into operation.

This does not include, either, the increased expense accounts resulting from the increased personnel. For instance when the state highway patrol gets under way its $12,500 salary checks will show but not its $9,000 expenses.

The payroll reveals many litte interesting things that it takes time to dig out. Take Senator D. Hardy Riddle, who voted consistently for administration measures. As superintendent of Alabama Institute for Deaf and Blind at Talladega, his salary was $250 monthly under Gov. Miller up to December but August shows him drawing $300. Of course his legislative salary was drawn too.

EVANS VARIETY STORE IS NOW OPEN FOR BUSINESS

A new addition to Clanton's business houses is Evans Variety Store, operated by Mr Julian Evans. The location is the building between the Fish Market and Yellow Front, near the railroad.

In speaking of his new business Mr. Evans stated: "It is my desire to make of it the nicest little store I possibly can. I will handle candy, fruit, nuts, flower seed and bulbs, and toys. I aim to keep a full stock of these at all times. Naturally I will be pleased to have my friends call to see me, and their trade for things in my line will be appreciated."

For the present Mr. Evans will operate the business by himself, but he hopes trade will justify him in adding some help soon.

SINGING AT COLLINS CHAPEL THURSDAY NIGHT THIS WEEK

There will be singing at Collins Chapel church Thursday night of this week, beginning at 6:30 o'clock. All singers have a cordial invitation to attend. Bring your new books.

THREE FINED IN MAYOR'S COURT

When Mayor's court was called last Monday morning, three cases were on the docket, and were disposed of.

There were two cases for violating the prohibition law, and in each case a fine of $5.00 and costs of $5.00 was assessed.

One case for public drunkenness was disposed of, a fine of $5.00 and cost of $7.50 being assessed.

MARRIAGE OF INTEREST

Many people of Clanton will be interested to learn of the wedding of Miss Vivian Virginia McLendon to Mr. Rhonald Earl James, at Fairfax, Ala., on November 4th.

Miss McLendon has many friends in Clanton. For several years she was a teacher in the White City school, in Autauga County, and has visited in Clanton on several occasions.

BANNER 1 YEAR $1

For a limited time The Union-Banner will be sold one whole year for $1. This exceptional offer will not last long; and when it closes, the paper will go back to the regular price. If you want the paper for one dollar, better take advantage of it now. We will appreciate your business.

THE UNION-BANNER.

THE CORN-HOG POLL

[AN EDITORIAL]

Although the result of the corn-hog allotment voting has been hailed by AAA circles as a great victory for the idea, the wonder among those who have analyzed the situation is that the vote in favor of a continuance of the bounty was not greater than that really registered. Expressions credited to AAA officials just before the voting that the result was doubtful may be regarded as just so much window-dressing to make the victory of the administration all the more impressive.

It is said that the ratio of the vote was about five and a half to one for a continuance of the "bonus" to farmers. In all it is estimated that a little more than a half million votes were cast. But it is not to be forgotten that here are in the country, in round numbers, about four and a half million farmers who are interested in corn and hogs. What the other four million may think of the program is a matter of conjecture.

It is not to be forgotten that only the farmers most directly interested were polled on the subject. They were asked whether they wanted the govrnment to continue to pay them for curtailing production. The answer could have only been one thing unless human nature has greatly changed in the past few months. If the veterans of the American Legion were to be polled on whether or not they wanted Uncle Sam to pay them a bonus, if the automobile manufacturers were asked to vote whether or not they wanted the government to pay them more money for making fewer cars, or the brewers for brewing less beer, it would not be hard to prejudge the result.

The fact is also to be taken into consideration that the corn and hog farmers who voted were only given one side of the case by the AAA publicity men—that was whether they wanted the immediate bonus for raising less produce. The other side of the picture was not presented.

For example, it is known that the program of artificial scarcity and higher production costs has practically eliminated the American farmer's foreign market. There has been so great a shortage that we are actually importing in great quantities foreign agricultural produce which should have been raised by farmers and the money is going abroad. Then our governmental curbing of production has encouraged foreign producers to increase their output to take up the slack and the tendency is one which is bound sooner or later to result in disaster for the American farmer. Again the artificially high price of certain farm products in our cities and towns due to the processing tax has tended to decrease the demand for these products at home, thus depressing consumption, and if the folks get in the habit of curtailing on certain lines of produce they may continue to do so to the future detriment of the American farmer.

These facts were not given to the farmer by the AAA rah rah boys. He was only told about the fat checks which may be forthcoming in the near future. So the wonder is that even one-fifth of those voting, cast their ballots against the New Deal program of paying the farmers for what they do not raise.

NINE ARRESTED BY SHERIFF

Sheriff Hardy's force reported nine arrests during the past week. Four of them were for assault and battery, two for violating prohibition law, two for abusive, indecent and obscene language, and one for unlawfully presenting firearms.

The person arrested on the firearm charge is in jail. In the prohi cases, both made bond, one for $400 and the other for $300. Both parties arrested on the A.I.O.L. charges made bond of $300 each. In the assault and battery charges, three are still in jail, while one made bond of $300

BAPTIST ORPHANAGE PRODUCE CARS HERE DECEMBER 4 AND 5

The produce cars of the Chilton and Unity Associations will be in Chilton county on December 4th and 5th, Wednesday and Thursday. The car will be at Thorsby all day the 4th and at Clanton all day Thursday. People may give anything that is not perishable, including clothing, feed, food, etc., but not too many potatoes.

Mr. J. Watts Moore will represent the Unity Association and Mr. J. Dudley collins the Chilton Association. Each community will gather up the offerings in a truck and bring to the car, however, this matter will be in the hands of local committees.

PREACHING AT CLANTON GOSPEL TABERNACLE

Preachig services are being held at Clanton Gospel Tabernacle every nigth this week. Rev. H. H. Caswell, of Des Moines, Iowa is in charge.

Rev. Caswell is not a newcomer to several months in 1933. At that time Clanton, haing lived and preached here for several months in 1933. At that time has was pastor of the Clanton Foursquare Church.

Topics for the remainder of the week are as follows:

Thursday—"Three heads of lettuce."

Friday—"Remember Lot's Wife."

Saturday—"Seven steps to Death."

Sunday a.m.—"Christ or Anti-Christ."

Sunday p.m.—"The Mark of Cain. What is it? May have it. Are you one of them?"

Services will begin each night at 7:30. The message on Sunday morning will be given at 11 o'clock, just after Sunday school.

Everyone is invited to every service.

MEMBER OF LOCAL CCC CAMP WINS BOXING CHAMPIONSHIP

Little "Chine" Hernandez, a member of Company 3481 CCC, Clanton, Ala., was the winner of the Bantum weight boxing championship, held at Fort McClellan, Ala., headquarters of this district last week to determine the best man in this district in each weight. "Chine" met Easter, a member of Company 472, of Fort Payne, Ala. Hernandez won by a knock-out in the second round. The local Camp now has on display a beautiful cup given to the winner. We wish little "Chine" as much luck in the future.

MISSES ROGERS ENTERTAIN

Misses Mary Clyde and Clara Mae Rogers entertained with a dance at their home on last Wedneday evening. Those enjoying the delightful occasion were:

Thelma Arant, Louise Arnold, Edith Parrish, June Cox, Vivian Shoultz, Nell Klinner, Margaret McNair, Agnes Powell, Geraldine Deloach, Mary Clyde and Clara Mae Rogers.

Messrs. Emmett and James Parrish, John T. Marlar, L. D. Easterling, Earnest Anthony, Jack Brown, Dale Price, Durwood Smitherman, Jim Dunlap, Charles Balik, J. C. Connell, Vernon and Winston Robinson, Ted Reynolds, Seldon Hurst and John McNair.

STATE'S SINGERS SELECT OFFICERS AT CONVENTION

Gadsden, Ala.—P. B. Shaw and other officers of the Alabama State Singing Convention were reelected at the closing session here Sunday, and Montgomery was selected as the next meeting place.

Others reelected are: W. Lee Higgins, vice president, and Mrs. T. V. Chumley, secretary-treasurer.

The meeting began Saturday and continued through Sunday afternoon.

Among the features of the meeting were several numbers sung by the J. R. Baxter, Jr., quartet, of Chattanooga; the Stamps Print Shop quartet, Dallas, Texas; the Stringfellow quartet, Tuscaloosa; the Cedartown, (Ga.) quartet; the Morris Henson quartet, Atlanta; the Lackey, Stamps Baxter Happy Hitters, of Birmingham; Vaughan Quartet from Lawrenceburg, Tenn.; and Cobb Sisters from Birmingham.

MAY GET AIRPORT

Project Favored If Clanton Will Buy More Acreage

Clanton will get its airport if the county and city will provide 32 more acres to the 60 set aside for this purpose.

Maj. Edward M. Haight, regional supervisor of airport marking, and Al Key, endurance flier and district advisor, told the Clanton Kiwanis Club Thursday night they would recommend the immediate release of $35,000 already allocated by WPA to the airport if the additional acreage were obtained.

Maj. Haight and Key spent the day examining the proposed site about three-quarters of a mile northeast of Clanton.

The Department of Commerce has for a long time been interested in having an airport at Clanton. The project languished here a while, but the Kiwanis Club has revived it recently.

DOROTHY WAITE TIED FOR FIRST PLACE ON HONOR ROLL

Blue Mountain, Miss., Nov. 12.—Miss Dorothy Waite of Clanton, Alabama, tied for first place on the freshman honor roll of Blue Mountain College, according to a release from the dean's office today. Dr. Geo. T. Buckley, Dean of the College, stated it is a mark of scholastic excellence to attain the honor roll.

NEGRO KILLED SATURDAY NIGHT

As a result of an altercation at a box supper near Billingsley last Saturday night, Jasper Tillis is dead and Walter Parker is in jail under a first degree murder charge. Both men are negroes.

The story, as given by the sheriff's force, is as follows:

The negroes were holding a box supper at a schoolhouse near Billingsley. Parker was bidding against another negro, whose name we were not able to learn, on a box that had been furnished by a sister of Jasper Tillis. Parker lost out in the bidding, and becoming enraged, went to the Tillis home, broke in and got a shotgun belonging to the father of Jasper Tillis. He was on his way back to the schoolhouse, when he met Jasper Tillis and his father. The elder Tillis tried to get Parker to give him his gun, but he refused to give it up. Then Jasper Tillis, who is said to have been a good friend of Parker, started to him, asking him to give him the gun. Parker warned him to keep back, but Tillis, thinking that his friend would not shoot him, kept on toward Parker, who raised the gun and shot, the full load taking effect in Tillis's stomach. He died Sunday afternoon.

Sheriff Hardy was informed Monday afternoon by the Sheriff of Autauga county that he had Parker in jail at Prattville, to answer a minor charge in the court there, and that he could get him just as soon as that case was finished. Sheriff Hardy stated that he expected to go after Parker Tuesday afternoon. He will be held in the Chilton county jail on a first degree murder charge.

MR. AND MRS. HARLEM WILLIS ARE BOOSTING EAST CLANTON

Other enthusiastic boosters of that portion of Greater Clanton north of Black Snake are Mr. and Mrs. Harlem E. Willis of Reynolds Addition. These two young people operate the store and filling station out there, and they not only enthusiastically boost their business but their part of the city as well. They are running a list of grocery cash specials in The Union-Banner this week. Look over what they offer.

In speaking of that part of Clanton, we might make note that Judge Reynolds is putting the finishing touches on a big new barn on one of his lots near Mr. Willis's store and the big feed milling plant. This will add to the progressive appearance of that community.

BAPTISTS NAME STATE PRESIDENT

Troy, Ala., Nov. 12.—L. L. Gwaltney, Sr., of Birmingham, for 16 years editor of The Alabama Baptist, today was elected president of the Alabama Baptist State Convention in a three-way contest over H. L. Anderton, of Birmingham, and the Rev. J. M. Thomas, of Talladega, in opening the annual session of the convention.

Anderton, head of the convention's social service commission and president of the Alabama Temperance Alliance, later was elected first vice-president. E. C. Bassett, deacon of the First Baptist Church, Troy, was chosen second vice-president by a unanimous vote along with Anderton.

Gwaltney succeeds Dr. J. E. Dillard, of Birmingham, while Anderton and Bassett relieve the Rev. W. R. Seymour, of Fayette, and the Rev. V. L. Wyatt of Gadsden.

M. M. Wood of Birmingham was reelected by acclamation for his 31st year as secretary, and uon his recommendation the convention renamed A. S. Barnes, of Montgomery, as statistical secretary.

Gwaltney defeated Anderton in a run-off vote after failing by three votes to obtain a majority in the first balloting. The official vote was not announced.

The 114th annual meeting of the convention, which will remain in session through Thursday, got under way this afternoon with more than 350 delegates and ministers registered to represent an estimated 320,000 Baptists in Alabama.

Dr. Dillard in formally opening the session criticized any practice of governments making appropriations for the support of sectarian schools, charging that "no person should be coerced to pay taxes to support institutions of religion in which he does not believe."

"Eternal vigilance is still the price of liberty," he said, after an opening assertion that "religious liberty may indeed be said to be the most distinctive contribution Baptists have made to civilization."

CENSUS FIGURES CHANGED

When the Federal Census Bureau had checked the census books compiled in Clanton a few days ago, it was found that the figures totaled a little different from those given in the county papers last week.

The report as given last week was: 1,332 white males, 1,368 white females, 300 negro males, and 363 negro females, a total of 3,363. This gave a total of 2,700 whites, and 663 negroes.

The new figures, as given out after the official count by the Census Bureau, are as follows: 1,303 white males, 1,348 white females, a total of 2,651 whites; 322 negro males, 390 negro females, a total of 712 negroes. The grand total of 3,363 remained the same.

Mrs. James Wade and Miss Alice Brooks motored to Montgomery Monday afternoon.

Misses Dollie and Ressie Harris spent Saturday in Montgomery with friends.

Clanton Has A Real Feed Milling Plant

Central Alabama Milling Co. Is Ready For Feed Manufacturing

Chilton county has realy got a feed milling outfit that is prepared in the right style. It is located in East Clanton, or that part of the city commonly known as Reynolds Addition, and is operated by Mr. Willie Crowson. Assisting in the project is the Farmers Exchange, the principal promoters of which are Mr. J. W. Fant and Dr. W. L. Parrish.

When we say that Mr. Crowson is prepared to make feed, the statement is made to cover a multitude of operations, products, etc. But that is just what he is doing. There is an investment of about $5,000, and another thousand will be added to it in the next month or so, according to Mr. Crowson. The present building, a two-story affair, is going to be about doubled in size, making room for more storage and machinery and increased production.

One interesting machine is a John Deere corn shucker and sheller, which at one operation shucks the corn, shells it, puts the cobs in one place, the shucks in another, and conveys the shelled corn into a large hopper. This machine is upstairs, but the bottom of the large hoper is near the ground floor from which the corn is drawn into sacks. The capacity of this machine is 60 bushels of shelled corn per hour. Another machine on the second floor is a mixer for dry feeds. A sweet feed mixer is being installed this week. The capacity of the dry mixer is 2 tons per hour and the sweet feed mixer will put out 4 tons per hour.

Then there is a chicken feed grinder, which takes shelled corn and cuts it up to any size or grade that is desired. It is capable of handling one ton of corn per hour.

The main machine of the plant is the one which grinds up nearly anything imaginable in the way of feed, such as shucks, corn, cobs, fodder, velvet beans, sorghum stalks, pea vines, goober vines, etc., turning them into meal. The products from this machine may be taken and mixed with various other things, making just the balance of feed desired, so far as ingredients are concerned.

The mixers are run with individual electric motors. All the other machines are powered by a large 42-h.p. kerosene-burning International engine.

Mr. Crowson is working out analysis tables for the various feeds and elements which he produces. These analysis will be posted up and will show just the protein and other contents of various products. This scale has to be figured out by the State department of weights and standards, and will be made in strict compliance with the State law.

The promoters say that it seems useless to them for the farmers of Chilton county to import their feed whenever plenty is raised right here in the county if only properly worked up. They are going to continue to add to this machinery until the needs of Chilton county farmers can be taken care of. The farmers can bring their stuff and have it ground according to their wishes, or make exchanges for other feed, or what have you. In short, every wish of the farmers in the way of grinding feed will be taken care of.

Mr. Crowson is going to have a big opening introductory sale of feeds soon. Watch The Union-Banner for particulars about it. There will be some real bargains.

Tom Taylor Named Chairman Tax Fight

At the meeting held in Montgomery last Wednesday, November 6th, Tom Taylor of Clanton was elected County Chairman for Chilton County to organize the county to fight the proposed consumers sales tax.

The Consumers Anti-Sales Tax Association Thursday had inaugurated a statewide campaign to enlist voters to sign a pledge not to support any "public officeholder who opposed a sales tax in pre-election promises and has since changed his stand."

The "pledge" headed a series of petitions given campaign committees of various counties at an organization meeting of the association attended by over 200 merchants and individuals here Wednesday.

The association elected Irby Hall of Collinsville, as permanent chairman, Dr. C. C. Thomas of Selma as treasurer and chose B. C. Apperson of Birmingham as secretary.

F. T. Ralford, editor and publisher of the Selma Times-Journal, charged in an address before the association that "the best place to beat a sales tax is in the legislature," which Gov. Graves said Wednesday he expected to call into special session in January to consider statewide referendum on the sales tax combined with homestead exemptions.

"Taxation has reached the saturation point," Ralford said, "and the time is coming when no business will be profitable—when the government will take it all."

IGINAL

BARGAINS FOR OPENING DAYS

Friday and Saturday

NOVEMBER 15-16

We are delighted to be back in business, ready to serve you with the finest groceries, meats and produce to be had at prices to please the thrifty buyer. We appreciate the welcome you have already given us, and now for Friday and Saturday, Nov. 15 and 16, we are offering extra special values. Check over these values and visit our store, or if you prefer, call 93, and let us deliver your order.

SPECIAL GROCERY BARGAINS

CATSUP 14-oz. Bottles 2 for 19c
Gallon 55c
TOMATOES, No. 2 Can, 2 for 15c

ARGO STARCH
5-Cent MATCHES
Or 5-Cent SALT
Straight or Assorted 3 for 9c

Baking Powder, 2-lb. can Clabber girl .. 20c
MILK 3 Large or 6 Small Cans 19c

PORK & BEANS, 1-lb. can Van Camps .. 5c
No. 2½ KRAUT or HOMINY, 3 for 24c
Gibbs' Assorted Soups
10 ASSORTMENTS
10 1-2 Ounce Cans each 5c

New Crop Evap. Peaches or Apples, lb. .. 12c
PURE MUSTARD, 32-oz. jar 15c

Kellogg's Corn Flakes, 2 for 15c
BLACKEYED PEAS, lb. 6c
NAVY BEANS, lb. 5c
Peanut Butter, Quart Jar 22c
PURE LARD, 4-lb. ctn. 65c
PURE LARD, 8-lb. ctn. $1.25
COMPOUND LARD, 4-lb. ctn. 52c
COMPOUND LARD, 8-lb. ctn. $1.00
MEAL Fresh Ground Peck 20c
Toilet Tissue, 7 Rolls 25c
All Popular Brand Cigarettes 15c
POTTED MEAT, Armours Star, 3 for 10c

CABBAGE Fancy, Hard Heads, Lb. 2c

CHOICE MEATS

SLICED BACON, lb. 32c
MEAT LOAF, 2 lb. 25c
MIXED SAUSAGE, lb. 16c
Boiling Meat Good Grade Lb. 18c
STEW MEAT, 3 lb. 25c
BACON SQUARES, lb. 23c
GOOD STEAK, lb. 15c
Best Cuts, Loin, Round & T-Bone, lb. .. 17c
PICNIC HAMS, lb. 23c
FRANKS, lb. 14c
BOLOGNA, lb. 15c
WEINERS, lb. 17 1-2c
MACKEREL, 2 for 15c
CHEESE, Wisconsin Full Cream, lb. 19c

FRESH VEGETABLES

Nice Assortment Fresh Vegetables at Unusually Low Prices

No. 1 Irish POTATOES 5 lbs. 9c
BANANAS, doz. 15c
ONIONS, large yellow, lb. 3½c
LEMONS, large size, doz. 22c
RUTABAGAS, lb. 3c

SUGAR 10 Lbs. 53c

Wade's Grocery & Market

Location: Former Temporary Home of Peoples Savings Bank - Phone 93, Clanton, Ala.

COFFEE Fresh Ground lb. 10c

AVIATION COMMISSION AIDS THE FORESTRY

Montgomery.—That airplanes have long been used as an adjunct to forestry as well as to commerce and military operations is pointed out by the Alabama Commission of Forestry. It early was found that timber reconnaissance, general mapping, fire detection and a number of other forest functions could be aided and expedited through the use of airplanes with greater economy than in any other way.

The establishment in many of the states of official aviation boards has contributed greatly toward advancing all branches of aviation. State forestry departments using airplanes in their work thus find added cooperation available to them in carrying out the responsibilities best performed by aircraft. In Alabama, in particular, the action of the Legislature of 1935 in establishing such a board is viewed by the forest interests with strong approval.

Although some public forestral agencies use several planes the Alabama State Commission of Forestry has but one. The Commission's lane has been used in a great variety of forest work with a distinct saving in costs. In fire protection alone, after the use of the airplane was adopted it was found that it enabled the commission to reduce the cost of the work by a net amount of approximatley $2,000 a year above the expense of operating the plane.

Don't Get Up Nights?

THIS 25c TEST FREE If It Fails.

Use this bladder laxative to drive out impurities and excess acids which cause the irregularity that wakes you up. Get buchu leaves, juniper oil, etc., in little green tablets called BU-KETS. Works on the bladder similar to castor oil on the bowels. Poorly acting bladder can cause scanyt flow, frequent desire, burning or backache. In four days if not pleased any druggist will refund your 25c. Get your regular sleep and fell "full of Pep."

Are YOU HAPPY After Meals

Or Do Gas on Stomach and Sour Stomach make you Miserable?

Too much food, or the wrong kind of food, too much smoking, too much beer, make your body over-acid. Then you have *distress after eating, gas on stomach, heartburn, sour stomach.* ALKA - SELTZER relieves these troubles promptly, effectively.

Use Alka-Seltzer for Headache, Colds, Fatigue, "Morning After Feeling," Muscular, Sciatic and Rheumatic Pains.

For COLDS HEADACHE NEURALGIA FATIGUE Rheumatic Sciatic Neuritic Periodic PAINS

Alka-Seltzer makes a sparkling alkaline drink. As it contains an analgesic (Acetyl-Salicylate) it first relieves the pain of everyday ailments and then by restoring the alkaline balance corrects the cause when due to excess acid.

Alka-Seltzer tastes like carbonated mineral spring water—works like magic. Contains no dangerous drugs....does not depress the heart....is not laxative.

Get a drink at your Drug Store Soda Fountain. Keep a package in your home medicine cabinet.

BOB JONES

COMMENTS ON HERE AND HEREAFTER.

A friend recently sent the writer an editorial clipping from the Mansfield, Ohio, News. The editorial says in substance, "Twenty years ago the six week's evangelistic campaign conducted in Mansfield by Bob Jones came to a close. The majority of the Mansfield churches and pastors cooperated in the campaign and there were a total of two-thousand six hundred and eighty converts. A roll call of converts in the various churches with which the converts became affiliated may even be regarded as timely and worthwhile."

The writer remembers one very brilliant newspaper man who was converted in the Mansfield, Ohio, campaign. He was a notorious drunkard. He had been engaged to a woman for eighteen years. The lady promised to marry him if he would stay sober for six months. He could not stay sober. He told me so himself. But God saved him during the Mansfield revival He lived for ten years a sober, beautiful life. For nine years and a half he was happily married to his boyhood sweetheart. He died a triumphant death and went to Heaven. Passing through the city of Mansfield during an evening of the revival was an old bum—friendless and alone. He was a graduate of a leading university. He was steeped in drunkenness and in every form of vice. He dropped into the meeting. God saved him. Now he is at the head of a sales organization of more than two-hundred men and he is one of the loveliest Christian gentlemen I know. A girl was converted. She lived a lovely Christian life for several years and died a beautiful death leaving behind her a wonderful Christian testimony. A man was converted who later became a minister and he is now on the foreign field. The writer remembers well the things which happened in the Mansfield, Ohio, meeting.

There is no substitute for a genuine revival of the old time religion. We have tried to substitute education for evangelism. It will not work. Education has its place. Machinery is all right, but no movement lives without a revival. Springtime is a revival in nature. Every four years we have a political revival in the Democratic and Republican parties and thus these parties are kept alive. "Why do you have a sale?" a minister inquired of a Jewish merchant. "In order to stimulate business," the merchant replied. A revival stimulates business. These modernistic preachers and educators who are opposed to revivals are really enemies to Christian progress.

COMMON DISEASE OF CHILDHOOD

There are certain diseases commonly spoken of as "Childhood Diseases", and which children very seldom escape having at some time during childhood. Among these are measles, mumps, chicken-pox and whooping cough. These diseases are so widespread and so commonly seen that the expression "familiarity breeds contempt" might very well be used in speaking of them. Contempt in this case would mean a disregard of the possible dangers that might arise during the course of any one of the diseases. And so it might be well to check up on some of these conditions just to see what damage they do, and what part they play as a cause of death among children.

Whooping cough ranks about sixth as a cause of death in the age group under one year. In children one to two years old, it is still a more important cause of death, ranking fourth. In the age group from to to three years it ranks sixth, and from three to four, eleventh. These figures are for the United States as a whole, and are for the year 1929, but may be considered to be a fair average for any year. And so we learn from these figures that every effort should be made to prevent young children from being exposed to a case of whooping cough, and the expression often heard "I know my child will have it some time, so I will expose him now and get it over with" hardly seems justified, at least among children under five or six weeks of age.

Measles is another important cause of death among the very young. While the number of deaths vary from year to year, there occur, on anaverage, about four thousand deaths in the United States each year from this disease alone. And approximately 75 per cent of these deaths occur in children under five years of age. So here again we find that while the disease has come to be accepted as a matter of course in the lives of children, many lives could be saved if more care were used in keeping young children away from cases of measles. Another point that is well to remember is that measles is most infectious during the early stages of the disease, when the cold first develops and before the rash comes out.

Chicken-pox and mumps owe their importance to the fact that, while they themselves are not such important causes of death, complications which may arise following them might prove dangerous to the life or future well-being of the child.

There are other diseases, such as diphtheria and scarlet fever, that are seen most often in children, but the danger from these are much better understood than in the case of such common diseases as whooping cough and measles.

COTTON REPORT

There were 12,892 bales of cotton, counting round as half bales, ginned in Chilton county, from the crop of 1935 prior to November 1, 1935, as compared to 11,541 bales gined in November 1, 1934.

ACTIVITIES OF ISABELLA

The F. F. A. chapter met last Wednesday, November 6th, and had more or less of a discussion meeting. A report on the first district meeting of the six different chapters, which form the district F. F. A. was given. Then the chapter discussed plans, and each officer is requested to learn the correct procedures of the opening and closing of each meeting. Four boys besides the advisor, Mr. Smith, went to the district meeting at Jemison Monday night. Zolan Broadhead, president of our chapter, was elected vice president of the district F. F. A. Three boys were on the program of work committee, George Lyser, Clyde Headley and Williard Davenport. The boys that were elected intend to do their best with the aid of Mr. Smith our local advisor.

Our F. H. A. club met on November 6, with a very good program. The program was as follows:

Devotion—Margaret Owens.

The Origin of Manners and Customs—Mary Jo Suittes.

The Definition of a Lady and a Gentleman—Lela Devaughn.

Introductions—Evelyn Lecroy.

Conventionalities—Mary Jo Chandler.

Business.

The Jeffersonian society met last Wednesday and rendered the following program:

Devotional—Napoleon Jones.

What Italy and Ethiopia are Doing—James Veazey.

What If—James Powell.

Cross Questions and Crooked Answers—Johnnie Lou Cobern and Ruth Cummings.

Story—Frank Deason.

The Cosmopolitan Literary society met on Wednesday and rendered the following program:

Roll Call and Reading of Minutes—Secretary.

Healthy Teeth—Vester Powell.

Some Rules of Prevention of Contagious Diseases—Violet Downs.

Functions of The State Department of Health—Margaret Russell.

How to secure Safe Water Supply—Charles Edwards.

Control of Insects—Gladys Oden.

Armistice Day—Mrs. Foshee.

A pro and con Discussion on "Arnold Bryant Should Ride a Goat to School."—Mrs. Foshee, Donald Calfee, J. C. Jones.

ARE YOU PLANNING TO CHANGE COTTON VARITIES?

Are you planning to get a new variety of cotton next year? If you try a new varety what will it be?

Great care should be used in changing varieties. It is very easy to change to a variety which may not be at all suited to this county. Seed of a new variety should not be bought until all the facts about the variety are obtained.

Who knows the facts about cotton varieties? The safest guide for farmers of Chilton county is the cotton variety tests of the Alabama Experiment Station. All best known varieties are tested year after year on the principal soils of the state by well trained experienced men. The results of these impartial tests are the best guides we have for selecting a variety of cotton for this county. For example, in these tests the farmer selecting the poorest variety in place of the best one in the test on one soil type would have lost $13.70 per acre or $137.00 on ten acres of cotton

These Experiment Station varity tests remove the "guess" in selecting a suitable variety for this county.

If you plan to change varieties this season let me urge you to see or write me about these Experiment Station variety tests. I have these results in my office and shall be delighted to discuss them with you.—J. W. Fant.

BABY GIRL BORN MONDAY P. M.

A seven-pound baby girl made its arrival at the home of Mr. and Mrs. Curtis Sewell, of Gowan addition, Monday afternoon. She has been named Barbara Nell.

COLORED CHOIR TO SING AT THE COURTHOUSE

The colored choir of the Church of God (colored) at Highland will sing at the courthouse on Sunday, November 24th, at 2 o'clock. Everyone is invited.

A hard game was fought last Friday by Isabella and Marbury football boys. Isabella was defeated 6 to 0.

Come to Maplesville Friday to see the Isabella and Maplesville boys play. Come out and cheer for your team.—School Reporters.

J. MELL MARTIN & SONS

FUNERAL DIRECTORS

Phone 10, 9 and 2

Funeral Supplies — Ambulance Service

Flowers for all Occasions

Clanton :—: :—: Alabama

POOR OR

RED CROSS REPORTS BUSY YEAR AIDING DISASTER VICTIMS

Tornadoes, Fires, Hurricanes, Floods, Epidemics, Make Record of Year

The American Red Cross assisted sufferers in more disasters throughout the United States during the year ending June 30, 1935, than through any similar period in the peace-time history of the organization, Admiral Cary T Grayson, chairman, revealed recently in commenting on the annual report which has just been released.

"The 128 domestic disasters in which the Red Cross extended aid during the fiscal year exceeded by 56 per cent the average over the past few years," Admiral Grayson said "Not only was the period heavy in the number of disasters, but the geographical distribution was wide, with 37 States and 353 counties affected.

"Through these disasters and times of community distress, the Red Cross assisted 110,000 persons," the Admiral disclosed.

Spectacular service was rendered in many disasters because of the uniqueness of the problems and the far-flung points affected. The work of the National organization covered in the report carries stories of the *Morro Castle* burning: the trench-mouth epidemic in the beautiful San Luis Valley of Colorado; the great fight over a wide front in the mid-west dust bowl against respiratory diseases; floods, hurricanes, and tornadoes in many sections of the United States.

In addition to the disasters taking place within the continental limits of this country, Admiral Grayson pointed out that work had been made necessary by disasters in Hawaii, Puerto Rico, and the Philippines, where 26 disasters were recorded in that archipelago. The American Society also assisted the Red Cross of two foreign countries in caring for victims of floods and earthquakes.

The variation of types of disasters called for expert council on matters relating to health and nutrition as well as epidimic prevention. Last year's work proved the value of the structure and administration of the Red Cross disaster relief, the Admiral said, the very frequency of occurrence and the variety of types constituting a severe test of the organization chartered by Congress to handle this type of National relief.

Expenditures of the Red Cross for relief of persons stricken by disasters within the continental United States amounted to $464,413. In addition, $75,000 was sent to the Philippines to assist them in three major relief operations necessitated by typhoons, $5,000 went to victims of the Indian earthquake, and $5,000 to Poland for victims of severe floods. A number of smaller foreign emergencies called for sums totaling $2,500.

The months of February, March, April, May and June were heaviest for tornado disasters. Floods occurred throughout the year. Serious fires calling for Red Cross assistance took place during July and December. A devastating explosion took place in Tennessee during April. Most of the hurricanes struck States along the east coast during the fall and early winter.

"All of this assistance to persons in distress," Admiral Grayson pointed out, "was only possible through generous contributions made by citizens in all sections of the country."

Most of this support of the disaster relief service comes from the annual Roll Call held each year from Armistice Day to Thanksgiving Day.

Local Red Cross Set For Roll Call

Armistice day, November 11, which was last Monday, inaugurated the Annual Red Cross Membership Drive staged each year to give those who know and appreciate the great work being done by this organization in lessening the suffering of humanity over the world an opportunity to contribute to its continuance.

In Chilton County the work was begun with that spirit of enthusiasm expected with J. Mell Martin, as roll call chairman, directing and leading activities. The quota for this county has been set at $300 this year, and Mr. Martin declared that he has no apprehension that our people will be slackers in this, one of the greatest humanitarian movements known to civilization today.

"When you join the Red Cross, you are helping those who need help," Mr. Martin pointed out. During the past year the Red Cross gave relief in 128 disasters, affecting 38 states and the territory in Alaska. The people of Chilton County need no statistics as a guarantee of the type of work done by this organization. Four years, next spring, when the storm swept the northern section of Chilton County, the people here remember who came to their rescue. The Red Cross spent more than $40,000 to alleviate the suffering of those whose homes were wrecked by the winds.

Statistics show that one out of every 20 people will be injured or killed in motor vehicle accidents within the next 5 years, and only one-third of the number of accident fatalities result from automobile accidents.

The Red Cross is perpetually at war against avoidable accidents, educating the people of the country to exercise more care and thus prevent many accidents. But where tragedy stalks, there you will find the Red Cross—administering help.

THRIFT WEEK

AT THE YELLOW FRONT STORE Sat., Nov. 16th Thru Nov. 23d

Finest Granulated 10 lb. SUGAR 53c | Reg. 5c 3 Boxes MATCHES 10c

COFFEE FRESH GROUND REG. 15c QUALITY FRESH ROASTED 10c lb

No. 1 Tall SALOMAR MACKEREL 2 Cans 17c

CHOCOLATE DROPS Louden's Lb. 10c

4 STRAND BROOMS, Each 20c

FAMILY SIZE WASH BOARDS EACH 25c

500 BARS ASST. HEALTH or LEMON SOAP BAR 1c

8 OZ. MACKEREL, Can 5c

AMERICAN EAGLE, 12-16 or 20 GA., 3-4 Dr. Pow. SHOT GUN SHELLS BOX 60c

SALT: 5-lb. Bag 10c; 10-lb Bag 19c; 25-lb Bag 30c; 50-lb Bag 55c; 100-lb Bag 95c

Dry Goods Dept.

8-OZ. FEATHER-PROOF TICKING YD. 20c

Reg. 15c Quality Heavy BATH TOWELS 2 FOR 25c

PLAY CLOTH and Manchester CHAMBRAY 2 Yds. 15c

Men's 15c Quality Solid Color and Fancy DRESS SOX 2 Pr. 25c

Men's Extra Heavy Inner Lined WORK SOX Reg. Price 25c—Pair 15c

Men's Heavy Union SUITS 2 Pr. $1.25 Pair 65c

Solid Color—36-in. Wide LINENE Yard 10c

36-In. FANCY OUTING Heavy Quality—Yd. 12c

27-IN. Fancy Outing Heavy Quality, yd. 7½c

MEN'S PLAIN TOE, TAN or BLACK WORK SHOES Reg. Price $1.98—Pair $1.69

Galvanized TUBS Heavy Quality: No. 1 Size 45c; No. 2 Size 50c; No. 3 Size 60c

YOUR CHOICE EACH 5c
16 OZ. PHILLIPS PORK & BEANS
10½ OZ. SWEET CORN
10½ Oz. LIME BEANS
12½ Oz. KRAUT
15 Oz. HOMINY
10 Oz. CAMPBELL'S TOMATO JUICE

STRAIGHT or ASST. 2 FOR 7c
SMALL PET MILK
HEALTH SOAP
STALEY'S STARCH
5c SALT
BAXTER'S POTTED MEAT
5c BABY RUTH—5c MILKY WAY or All 5c GUM

STRAIGHT or ASST. 2 FOR 9c
Lge. YELLOW ONIONS, 2 LB.
Lge. OCT. SOAP
5c BLK. PEPPER
5c TOMATOES
5c ARGO STARCH

SPECIAL PRICES ON

Groceries & Dry Goods

AT JEMISON

DRY GOODS — CLOTHING — SHOES

Ladies DRESS OXFORDS, Pair $1.95
CHILDREN'S SHOES, Pair $1.10
Men's WORK SHOES, Pair $2.00 to $2.65
Men's DRESS OXFORDS, Pair $1.98 to $2.25
Ladies FULL FASHIONED HOSE, Pair 49c and 69c
Kiddies BLOOMERS, Pair 15c
Ladies JERSEY BLOOMERS, Pair 25c
Ladies Rayon BLOOMERS, Pair 29c
Good Grade WORK SHIRTS, Each 60c
Medium Grade WORK SHIRTS, Each 48c
Regular 5c SCHOOL TABLETS, 3 for 12c
LAMP CHIMNEYS, Each 5c

GROCERY SPECIALS

100-Pound SACK SALT $1.00
50-Lb Sack, 55c — 25-Lb Sack, 35c — 10-Lb Sack, 20c
4-Lb Sack, 10c — Regular 5c Box, 4c
Regular 10c TOMATOES, Per Can 7c

WHITE TULIP FLOUR
24-Pound Sack $1.15

BAKE WHITE FLOUR
24-Pound Sack, Plain $1.00
24-Pound Sack, Self-Rising $1.05

MILADY FLOUR, Self-Rising, 24-Lb Sack 90c
DOROTHY PERKINS FLOUR, 24-Lb Sack Plain $1.00
DOROTHY PERKINS, 24-Lb Sack Self-Rising $1.05
BLUE GRASS FLOUR, 24-Lb Sack S.-R. or Plain 95c
JOHNSON'S BEST FLOUR, 24-Lb Sack $1.10

GOOD GRADE COFFEE, Lb 15; — 2 Lbs 25c
12-Ounce BAKING POWDER, Can 10c
Salmon Style MACKEREL, 3 Cans 25c
LARD — SNOWDRIFT (Saturday Only) 6-lb Pail $1.00
SCOCO SHORTENING, 4-Lb Carton 55c
PURE LARD, 4-Lb Carton 70c

COTTONSEED MEAL (Saturday Only) Sack $1.35
COTTONSEED HULLS, 60c — SHORTS, Sack $1.80

Cobb Brothers

JEMISON, ALABAMA

JURY TO REOPEN SCOTTSBORO CASE

Jackson County Venire For Probe This Week Includes names Of Two Negroes

Scottsboro, Ala.—From its starting point nearly five years ago, "the Scottsboro case" this week has been moved back to Jackson County where a new grand jury tomorrow will again investigate the alleged mass attacks on two white women on March 25, 1931.

The venire of 36 from which the 18-man grand jury will be selected contained the names of two negroes, the first to be called in Jackson Circuit for many years, but whether they will serve is unknown.

Lieut. Gov. Thomas E. Knight, Jr., special prosecutor retained by the State said he would call as many witnesses as necessary, and would ask that true bills be returned against the nine negro defendants charging them with attacking Mrs. Victoria Price and Ruby Bates.

Mrs. Price appeared in all seven trials in the case thus far, but the Bates girl after appearing in the first four here in April, 1931, two years later at Decatur, repudiated her previous testimony. She asserted that she was not molested.

Since her dramatic appearance in the courthouse at Decatur to repudiate her former testimony partially on which eight of the nine were convicted and sentenced to death, she has dropped from sight. Lieut. Gov. Knight said the grand jury would be informed her whereabouts were unknown.

New indictments were made necessary under a decision of the United States Supreme Court last March which in effect sustained defense motions to quash the indictments on constitutional grounds.

The nation's highest tribunal held that there had been "systematic exclusion" of negroes from the grand and trial juries in Jackson and Morgan countes, where the trials were held under a change of venue.

Samuel S. Leibowitz, representing the defendants, in the trials of Haywood Patterson, thrice convicted and sentenced to death, and Clarence Norris, twice under death sentence, had conteded the absence of negroes from jury rolls in the two counties violate their constitutoinal rights.

Snce the decision reversing death sentences for Norris and Patterson the names of negroes have been placed in the jury boxes of most Alabama counties.

REPORT OF CONDITION OF

THE PEOPLES SAVINGS BANK

OF CLANTON, IN THE STATE OF ALABAMA

A Member of the Federal Reserve System, at the close of business on November 1st, 1935

Published in accordance with a call made by the Federal Reserve Bank of this district on a date fixed by the Board of Governors of the Federal Reserve System pursuant to the provisions of the Federal Reserve Act.

ASSETS

1. Loans and discounts		$255,830.77
2. Overdrafts		1,360.09
3. United States Government obligations, direct and/or fully guaranteed		35,087.60
4. Other bonds, stocks, and securities		221,946.17
6. Banking house, $10,000.00; Furniture and fixtures, $2,700.00		12,700.00
7. Real estate owned other than banking house		850.00
8. Reserve with Federal Reserve bank		54,548.54
9. Cash in vault and balances with other banks		233,992.82
10. Outside checks and other cash items		18.25
13. Other assets		1,062.50
Total		$817,396.74

LIABILITIES

14. Demand deposits, except U. S. Government deposits, public funds, and deposits of other banks		$328,509.77
15. Time deposits, except postal savings deposits, public funds, and deposits of other banks		221,001.42
16. Public funds of States, counties, school districts, or other subdivisions or municipalities		83,099.31
17. United States Government and postal savings deposits		28,120.00
18. Deposits of other banks, certified and officers' checks outstanding, etc.		53,264.96
Total of Items 14 to 18, Inclusive:		
Secured by the pledge of loans and/or investments	$ 41,556.93	
Not secured by the pledge of loans and/or investments	677,438.53	
Total Deposits	$718,995.46	
31. Capital account: Capital notes and debentures:		
Common stock 500 shares, par $100.00 per share	$ 50,000.00	
Surplus	25,000.00	
Undivided profits — net	23,231.84	
Reserves for contingencies	169.44	
Total Capital Account		$ 98,401.28
Total, Including Capital Account		$817,396.74

MEMORANDUM: LOANS AND INVESTMENTS PLEDGED TO SECURE LIABILITIES

32. United States Government obligations, direct and/or fully guaranteed	32,000.00
33. Other bonds, stocks and securities	10,000.00
35. Total Pledged (excluding rediscounts)	$ 42,000.00
36: Pledged:	
Against United States Government and postal savings deposits	30,000.00
Against public funds of States, counties, school districts, or other subdivisions or Municipalities	12,000.00
Total Pledged	$ 42,000.00

I, H. G. Heflin, Cashier, of the above-named bank, do solemnly swear that the above statement is true to the best of my knowledge and belief.

H. G. HEFLIN, Cashier.

Correct.—Attest:—F. J. CALLEN, G. C. HARRIS, N. S. JOHNSON, Directors.

State of Alabama, county of Chilton, ss:

Sworn to and subscribed before me this 12 day of November, 1935, and I hereby certify that I am not an officer or director of this bank.—DEWEY BRANCH, Notary Public.

P.-T. A. SPONSORS THREE-RING WILD ANIMAL SHOW COMING TO CLANTON

On Wednesday, November 27th, just about the time most of the people of Clanton are thinking of getting up, the long line of trucks of the Mighty Haag Shows will begin to arrive here, and start work pitching their vast city of tents on the high school base ball park, where they will give two complete performances.

The Haag show this year will bring to Clanton more wild animals, horses, ponies and trained dogs than ever before exhibited. This year the Haag shows are featuring such well known acts as the Tan Araki Japanese Troupe in a new act, Johnson Duo of wire walkers, Zeldo Troupe of head balancers, Fisher family of Acrabats and Haag's herd of performing elephants, largest and best trained in the country, presented by Miss Ruby Fisher, who takes her life in her hands twice daily when she places her head n the mouth of one of the elephants.

There will be a street parade at 1 p.m. followed by a number of free exhibitions on the show grounds. Performances start at 2 p.m. and at 8 p.m., but doors will open one hour earlier so as to give everyone an opportunity, and ample time to visit Haag's big new zoo and be entertained by Haag's Gold Concert Band.

Admission will be at popular prices, and the public is assured of a whole evening of splendid entertainment.

NOTICE!

The Union-Banner is asked to announce that Dr. J. E. Edgar will be out of his office on Thursday, Friday and Saturday, November 28, 29 and 30th 11-14-2tc

FIDDLERS CONVENTION AT VERMONT SCHOOL

There will be a fiddlers convention at Vermont Junior High School on Friday night, November 15th. Prizes will be awarded. Candy, peanuts, drinks and sandwiches will be served.

Mr. and Mrs. Palmer of Birmingham are visiting Mr. and Mrs. Middlebrooks. Mrs. Palmer is Mr. Middlebrooks's sister.

IT WORKED FOR ME

Women should take only liquid laxatives

MORE people could feel fine, be fit and regular, if they would only follow the rule of doctors and hospitals in relieving constipation.

Never take any laxative that is harsh in action. Or one, the dose of which can't be exactly measured. Doctors know the danger if this rule is violated. They use a *liquid* laxative, and keep reducing the dose until the bowels need no help at all.

Reduced dosage is the secret of aiding Nature in restoring regularity. You must use a little less laxative each time, and that's why it should be a *liquid* like Syrup Pepsin.

Ask your druggist for a bottle of Dr. Caldwell's Syrup Pepsin, and if it doesn't give you absolute relief, if it isn't a joy and comfort in the way it overcomes any sluggishness or billiousness, your money back.

KENNAMER IN BIRMINGHAM TO CLEAR GRUBB'S DESK

Judge Charles B. Kennamer, of the United States District Court left yesterday for Birmingham to clear from the desk of the late Judge William I Grubb, details of the court's business that have accumulated since the death of the eminent jurist.

The vacancy in the northern district for which Judge Kennemer is also presiding judge will add heavily to the many duties of the Montgomery jurist, until such time as the vacancy has been filled.

For Sale

Have a good well-bred jack for sale. Will trade for cattle or other stock. Can be seen at Charlie Foshee's house. Want to buy horses and mules. Also to buy ear Corn.

L. H. REYNOLDS

Clanton, Alabama

IGINAL

FIDDLER'S CONVENTION TO BE AT VERMONT

There will be a fiddler's convention at Vermont Jr. High school tomorrow night, November 15th, at 7:00 o'clock. All fiddlers are invited to come and compete for the prizes. Candy, peanuts and drinks will be sold. Admission will be 10c and 20c. Remember the time, place and date.

PLEASANT HILL

Health of our community is extra good at this writing.

We are glad to report that our Sunday school is getting better, as we had only a few absentees last Sunday, and we are hoping to have still more to come out next Sunday and take their places and let's get our Sunday school gong in a big way. We also had a large crowd out for B. T. U. Sunday.

Next Saturday night, Sunday and Sunday night are our regular preaching dates. We are expecting a wonderful messages at each service, by our pastor, Rev. W. E. Robinson. Let's everybody try to be present and I am sure that we will be greatly blessed.

We would like to thank everyone who helped us in any way to make our box supper a success. It was a grand success.

Next Sunday afternoon is our regular singing time. We invite everyone who can to come and be with us. We especially invite the singers from other churches.

Miss Hazel Blow spent Wednesday with Mrs. O. L. Martin.

Mr. and Mrs. Willie Brasher and children were the Sunday dinner guests of Mr. and Mrs. Elmer Blow.

Mr. and Mrs. Will Smith of Birmingham and Mr. and Mrs. G. U. Varden of Chicago spent a while Sunday afternoon with Mr. and Mrs. J. N. Martin.

Misses Central Cost, Dotha and Jessie Cleckler and Mr. Rasmond Sammons and Mr. Hobson Cost spent last Sunday afternoon kodaking at the CCC camp near Clanton.

Mr. and Mrs. W. R. Blow spent the day Sunday with Mr. and Mrs. L. T. Littlefield.

Mr. P. M. Cleckler, together with a few others from our community attended the singing at Robinson Springs Sunday afternoon.

Don't forget our week end services. Visitors are always welcome. — Reporter.

GOWAN & GOWAN
Dentists
General Practice
J. E. Gowan J. S. Gowan
Clanton (7-1-35) Alabama

THE CHILTON COUNTY ABSTRACT CO.
Clanton, Ala.
Office Over
MAZAR'S STORE

NAPOLEON S. JOHNSON
M. D.
Obstetrics and
Diseases of Children
Office Hours—9 to 12
CLANTON, ALA.

Watch Your Kidneys!
Be Sure They Properly Cleanse the Blood
YOUR kidneys are constantly filtering waste matter from the blood stream. But kidneys sometimes lag in their work—do not act as nature intended—fail to remove impurities that poison the system when retained.
Then you may suffer nagging backache, dizziness, scanty or too frequent urination, getting up at night, puffiness under the eyes; feel nervous, miserable—all upset.
Don't delay? Use Doan's Pills. Doan's are especially for poorly functioning kidneys. They are recommended by grateful users the country over. Get them from any druggist.
DOAN'S PILLS

VERMONT SCHOOL NEWS

The boys basket ball team played Union Grove boys last Friday afternoon. The score was 14 to 7 in favor of Vermont. The boys are hoping to win many more games throughout the year.

On next Friday afternoon, November 15th, the boys and girls basket ball teams from Coopers will play here. The games will begin at 3:00 o'clock. Everybody come.

Miss Ruth Pardue, Home Demonstration agent, will be at our school Friday, for the purpose of organizing a 4-H club. All who are interested are urged to be present.

The boys and Mr. Hopper have been busy for the past week cleaning off the school grounds.

Miss Tommie Lou Klinner and Miss Adell Scott spent a short while Sunday afternoon with Miss Gladys Sansom.

Misses Eva and Laverne Crane spent Sunday with Miss Williodean, and R. J. Ratliff.

Mr. and Mrs. Grady Davis spent Saturday night and Sunday with his mother, Mrs. Zula Davis.

All patrons who haven't brought your part of the wood please bring it in now while the weather is suitable.

We are having good attendance, but there is room for improvement. Come on boys and girls, let's put Vermont on the map.

The program last Friday afternoon, rendered by Miss Wallace's room, was enjoyed by all. Mr. Hopper's room will have charge of the program next Friday afternoon. Everybody is invited to come.

Remember the fiddler's convention here next Friday night. Come with plenty of money ready to buy.—Re-Reporter.

Specials For Friday, & Saturday, Nov. 15 and 16
— At These Stores In Clanton —
BEAN and TAYLOR Grocery Co.
TAYLOR GROCERY and MARKET
We Deliver - - - - - - - Phone Us
We Lead — Others Follow

MARKET
4-Lb Pkg. PURE LARD 70c
FANCY GRADE — WEINERS, 2 Lbs 35c
FRANKS, Best Grade, Lb 15c
Pure Pork SAUSAGE, 2 Lbs ..45c
Mixed SAUSAGE, 2 Lbs 35c
Home Sliced BACON, Lb 35c
FANCY CUTS — TENDER STEAK, Lb 15c
Meat for MEAT LOAF, 2 lbs 25c
YOUNG AND TENDER — STEW BEEF, 3 Lbs 25c
End Cut HAMS, Lb 30c
CORN FLAKES OR — POST TOASTIES, 2 for .. 15c
ARMOUR'S 16-OUNCE — PEANUT BUTTER 15c
GRAPE JUICE, Pint Bottle 19c
3-lb pkg MOTHER'S OATS ..25c
1-Lb Box CRACKERS 10c

GOLD LABEL — Baking Powder, 32-oz can 19c
12-Ounce Size, 3 for 25c
KENNEY'S SPECIAL — COFFEE, Pound 15c
WHOLE BEAN — Pure COFFEE, 2 Lbs 25c
Vanilla WAFERS, Lb Box 15c
PURPLE FEATHER — TOILET TISSUE, 5 for 21c
NORTHERN TISSUE, 2 rolls 13c
LUZIANNE COFFEE 100% Good
1 Pound 27c
3 Pounds 80c
CAMPBELL'S — TOMATO SOUP, 3 cans .. 25c
WHOLE GRAIN — COMET RICE, 3-Lb Pkg .. 23c
CALIFORNIA — BLACK EYE PEAS, 3 Lbs 20c
Baby LIMA BEANS, 3 Lbs 25c
TEXAS GROWN — SEED OATS, sack $3.50

PRODUCE
HOME GROWN — TOMATOES, 2 Pounds 9c
LARGE LETTUCE, Head 10c
LARGE STALK CELERY 10c
Firm Green CABBAGE, Lb 3c
No. 1 IRISH POTATOES, 5 lbs 9c
NICE SIZE — SWEET POTATOES, 5 Lbs 8c
Fresh CRANBERRIES, Lb 20c
California GRAPES, 3 Lbs 25c
FANCY — EATING APPLES, Doz. .. 15c
NICE SIZE — Florida ORANGES, Doz. .. 25c
Don't Forget Your Fruit Cake. We Carry a Complete Line of Fruit Cake Material
100-Pound Sack SALT 95c
6 Cans SMALL MILK 20c
3 Cans TALL MILK 20c
PINK SALMON, 2 Tall Cans ..25c

SPECIAL PRICES on FEEDS and FLOUR
PURE WHEAT SHORTS ..$1.85
Jazz 24% DAIRY, 100 lbs $2.10
16 PER CENT — Best Yet Dairy Feed $1.75
BEET PULP, 100-lb sack $2.00
C. S. HULLS, New, Sack 65c
THE RELIABLE — WINNER DAIRY FEED $2.00
C. S. MEAL, New, 8 per cent $1.40
Best Yet Laying MASH $2.50
100-LB SACK — HEN SCRATCH FEED $2.50
Omega Flour 24 lbs $1.25
PLAIN AND SELF RISING — FINEST FLOUR MILLED
24-LB SACK SELF RISING — LIGHT WINGS 85c
NONE BETTER FOR THE MONEY
24-LB SACK SELF RISING — SOUTH DOWN 85c
FULLY GUARANTEED TO PLEASE
PER BARREL $6.50
24-LB SACK PLAIN OR S. R. — WHITE RING $1.10
24-LB SACK PLAIN OR S. R. — SHAWNEE'S BEST $1.15
HIGHEST QUALITY — BEST FOR BISCUIT AND PASTRY
24-LB SACK, PLAIN OR S. R. — SHAWNEE'S MAID $1.10
24-LB SACK PLAIN OR S. R. — MARY JANE FLOUR $1
EXTRA GOOD — FULLY GUARANTEED TO PLEASE
See Us for Wholesale Prices on Quantity Lots of Flour and Feeds
Dairy and Poultry Feeds of All Kinds—
REMEMBER, FRIENDS AND CUSTOMERS: WE WANT YOUR BUSINESS. WE ARE OFFERING YOU QUALITY, PRICE, SERVICE AND CLEANLINESS. WE WELCOME YOU TO MAKE OUR STORE YOUR STORE. COME TO SEE US!
Don't Forget our Prize Contest Each Saturday, at 4 p. m.

SCOPE AND IMPORTANCE OF FARM WOODLANDS

We can more easily understand and appreciate the vastness and economic importance of the woods fire problem in Alabama when we consult recent census figures that show 9,364,810 acres in farm woods or idle land, a total of 48 per cent of the farmers land holdings. Any problem of economic concern in the farm woods is further magnified by the 27 per cent increase shown in farm woodlands from 1930 to 1935, while cultivated crops were showing a 2 per cent decrease. This means that the more than two million acres added to the farms of Alabama something over one and three quarter millions were either added as or converted into woodland.

These facts simply serve to impress upon us that our farm woods problems, including fire, not only can not reach a partial solution by decreased areas, but are increasing along with a large addition in woodland.

There seems to be no other source than the laying out of a program to solve in some measure the major problems connected with this crop which in normal times ranks second only to cotton as a net cash producer on the farm, worth $15,000,000 in gross returns, and which has shown the least fluctuation of any crop down through the years. It is also one hope of holding and utilizing the millions of marginal and submarginal acres offering the greatest threat as an erosion problem.

The perpetuation of tree crops on these acres and certainly the successful economic operation of them will depend on a number of factors of which fire prevention is by far the most important.

No major project affecting half the farmers' land can be ignored or passed lightly by in a rural state like Alabama.

Dr. and Mrs. J. S. Jurden of Birmingham were visitors of Mr. and Mrs. John Kimmey on Sunday.

PLEASANT GROVE
JEMISON

Most everyone around here a feeling very well.

The death angel visited this community last Monday and took from our midst the baby daughter of Mr. and Mrs. Clarence Turner. She was formerly Miss Emmarene Dawson, daughter of Mrs. Euel Dawson. It was so sad for the dear baby to have to leave its parents, but we know that God is good and wise and doeth all thing for the best.

On November 7th, there was born to Mr. and Mrs. Jimmy Franklin, a son, who has been named James Jr. Mother and baby are doing fine.

Mr. Dalton Champion spent Saturday night with his cousin and family, Mr. and Mrs. Carl Dawson and little son, Jimmy.

Mr. Clyde Champion visited Mr. and Mrs. Carl Dawson Sunday.

Mrs. Clyde Champion was guest of Misses Dulcie and Delia Champion and Mrs. Martha Wilson Sunday.

Mrs. John Davenport and children and Mrs. Hill Campbell and daughters, Willie and Lovena spent Sunday afternoon with the Misses Champion.

Mr. Hill Campbell and sons, Howard, Buford and Donald were guests of their daughter, sister and family Sunday, Mr. and Mrs Johnnie Trott and children, J. T. and Irene.

Mr. and Mrs. Jim Miskelley had as their guests Sunday, Mr. and Mrs. Bill Davenport and children, Robert, Lucille and Lorene, Mr. and Mrs. E. C. Davenport and children, Bernie and Olis and their son, Vernon.

Mr. and Mrs. Jimmy Franklin had as their guests Sunday afternoon, Mr. and Mrs. Major Foshee and Mr. and Mrs. Sewell.

Messrs. Snders Champion and Lewie Compton were guests of Mr. Albert Morgan Sunday.

Mrs. Lillie Spivey and family had as her guests, Mr. and Mrs. Elzie Carroll and children.

Mr. and Mrs. Clarence Marcus and son, Aldene, were the week end guests of her parents, Mr. and Mrs. J. A. Wright.

Mrs. J. A. Maddox went to Birmingham last week to Dr. Ledbetter for an examination of her throat. It has been giving her a lot of trouble for a long time.

Miss Dulcie Champion visited her brother and family, Mr. and Mrs. Clyde Champion Saturday afternoon. She and Mrs. Champion called on Mrs. Roxie Price, who is in ill health.

Mrs. E. C. Davenport spent Monday with her son, Bill.

H. T. DONOVAN, M.D.
CLANTON, ALA.
Eye, Ear, Nose and Throat
Office, Dr. Arthur Johnson's Office Building
Phone—Day or Night—195
Office Hours:
9 to 11 a.m., and 2 to 5 p.m.
Sunday by Appointment

POOR OR

5 P.M. is a test of how you FEEL

"How do I feel.... *Rotten!* why do you ask?"

"Because, you are not yourself!"

IT is all so simple, too! That tired, run-down, exhausted feeling quite often is due to lack of a sufficiency of those precious red-blood-cells. Just build up these oxygen-carrying cells and the whole body takes on new life... food is really turned into energy and strength... you can't help but feel and look better. S.S.S. Tonic restores deficient red-blood-cells... it also improves the appetite and digestion. It has been the nation's standby for over 100 years... and unless your case is exceptional it should help you, too. Insist on S.S.S. Tonic in the blood-red cellophane-wrapped package. The big 20-oz. size is sufficient for two weeks' treatment... it's more economical. © The S.S.S. Co.

S.S.S. TONIC *Makes you feel like yourself again*

WILL SING AT ROBINSON SPRINGS EACH FOURTH SUNDAY AFTERNOON

Mr. Virgil Smith repoorts that a singing was held at the new church, Robinson Springs, last Sunday afternoon, but it was decided that in the future their singing time will be the fourth Sunday afternoon in each month. This change was made so as to avoid conflict with the courthouse singing.

All singers are asked to bear this in mind, and visit the new church when convenient. They will be glad to have you. Mr. Floyd Bailey is chairman of the singing society.

..chest COLDS

THE WAR IS OVER BETWEEN CHEVROLET AND FORD

The Chevrolet has added every improvement necessary to win the battle for 1936.

L. E. FOSHEE

CHEVROLET

Salesman

Phones 120 and 206-J

Clanton

ORDER FOR PUBLICATION TO NON-RESIDENT

The State of Alabama, Chilton County.
Circuit Court. In Equity. No. 1275.
J. W. Garrett, complainant, vs. Clara Garrett, defendant.

In this cause it is made to appear to the Register by the affidavit of Percy M. Pitts that the Defendant is a non-resident, and that his place of residence and post-office address is unknown, and that such address cannot be ascertained after reasonable effort; and, further, that, in the belief of said affiant, the Defendant is of the age of twenty-one years:

It is, therefore ordered by the Register that publication be made in The Union-Banner, a newspaper published in the county of Chilton, once a week for four consecutive weeks, requiring her, the said Clara Garrett, to plead, answer, or demur to the bill of complaint in this cause by the 5th day of December, 1935, or, in thirty days thereafter, a decree pro confesso may be taken against her.

Done at office in Clanton, this 4th day of November, 1935.

W. D. SPIGENER,
11-7-4the Register.

EXECUTOR'S NOTICE TO FILE CLAIMS

The State of Alabama, Chilton County.
Probate Court, Nov. 5, 1935.
In the matter of the Estate of D. O. Manning, Deceased.

Letters testamentary as Co-Executors of the will of D. O. Manning, deceased having been granted to the undersigned on the 5th day of November, 1935, by the Honorable J. Lee Smith, Judge of Probate of said county, notice is hereby given that all persons having claims against said estate are hereby required to present the same within the time allowed by law, or the same will be barred.

EMMA MANNING,
CLIFFORD MANNING.
Co-executors of the last will and testament of D. O. Manning, deceased 11-7-3te

REGISTER'S SALE

The State of Alabama, Chilton County.
Circuit Court in Equity.
Decie Popwell, et al., Complainant, vs. Holland Popwell, et al., Defendant.

By virtue of a decree in the above stated cause rendered on the 4th day of November, 1935, by the Circuit Court in Equity, to satisfy said decree, I will sell to the highest and best bidder for cash, at public sale, at the Courthouse door of said county, between the hours of 11 o'clock a.m., and 4 o'clock p.m., Tuesday the 26th day of November, 1935, the following described property, viz.:

Beginning at a point where the Northern line running East and West of the SE¼ of the SW¼ section 1 township 21 range 14, intersects the East line of the right-of-way of the Louisville and Nashville Railroad Company; and running East along said line 655 feet to a street, 40 feet wide, and 140 yards long, which the grantor in this deed hereby grants, bargains, sells and conveys, and does by these presents grant, bargain, sell and convey and dedicate to the said D. T. Popwell, the above described street to be used by the said D. T. Popwell and wife, Decie Popwell, and all persons, as public streets are used forever, and running thence in a Southeasterly direction along the West side of the said street 420 feet, thence at or near right angles to said street in a Southwesterly direction to the right of way of the Louisville and Nashville Railroad to a point 705 feet, in a Southeasterly direction from the point of beginning; thence in a Northwesterly direction along the said right of way 705 feet to the point of beginning, lying and being in the SE¼ of the SW¼ section 1 township 21 range 14, Chilton County, Alabama, to be sold for division among the joint owners thereof.

This the 5th day of November, 1935.

W. D. SPIGENER,
11-7-3te Register.

VERMONT SCHOOL

Our regular weekly meeting was held at the Vermont Junior High school on November 8th. We enjoyed meeting several of our friends that had not been attending. Everyone seems to enjoy these meetings and we appreciate the interest shown by cooperating and making the meetings more successful. You miss something each time you are not there. Let's come out and try to help each other along as Miss Heflin and Mr. Smith are kind enough to come out and tell us something that is worth while. We can't help but be benefited by lessons on how to save if nothing else. So meet with us tonight (November 18th) at 7 o'clock at Vermont.—Reporter.

POPLAR SPRINGS

Our Sunday school and B. Y. P. U. are still doing fine. We have good lessons each Sunday and real good teachers to explain them. If you are not on roll why not be there next Sunday and join. Singing begins at 9 o'clock and will sing until the Sunday school hour at 10 o'clock.

Don't forget the B. Y. P. U. program. We always have good speakers on program. The subject is "Praying for Others." Some of the speakers on the program are Mrs. Smith, Lee Cox, Marie Minor, Grover Rich, Ora Devaughn, Velma Jones and Velma McDowell. Be sure to be there at 6 o'clock. Visitors are always welcome. We welcome your presence. We are glad to have new members, so come and join us.

CHESTNUT GROVE

We are glad to state that the weather is very good here at present.

Mr. J. R. Hall and Mr. G. G. Nabors were in town Friday evening shopping.

We want to thank all that were at our entertainment last Friday night.

Miss Frances Lucas was the guest of Mrs. G. G. Nabors last Saturday night.

Miss Frances Lucas was a guest of Mrs. G. G. Nabors last Saturday night.

Misses Gladys and Clarisse Lucas of Siluria visited their father and mother, Mr. and Mrs. Evan Lucas, Sunday afternoon.

Mr. and Mrs. John Little were the guests at Mrs. Nannie C. Moore Sunday evening.

Bro. Horace Nabors delivered an excellent sermon Sunday evening.

The county union meeting will be held here next Saturday, Nov. 15. All are invited to come and be with us. So let us all come and do good and we are sure to get good.

Don't Guess But Know

Whether the "Pain" Remedy You Use is SAFE?

Don't Entrust Your Own or Your Family's Well-Being to Unknown Preparations

THE person to ask whether the preparation you or your family are taking for the relief of headaches is SAFE to use regularly is your family doctor. Ask him particularly about Genuine BAYER ASPIRIN.

He will tell you that *before the discovery* of Bayer Aspirin most "pain" remedies were advised against by physicians as bad for the stomach and, often, for the heart. Which is food for thought if you seek quick, *safe* relief.

Scientists rate Bayer Aspirin among the *fastest methods yet discovered* for the relief of headaches and the pains of rheumatism, neuritis and neuralgia. And the experience of millions of users has proved it *safe* for the average person to use regularly. *In your own interest remember this.*

You can get Genuine Bayer Aspirin at any drug store — simply by asking for it by its full name, BAYER ASPIRIN. Make it a point to do this — and see that you *get* what you want.

Bayer Aspirin

IMPROVED UNIFORM INTERNATIONAL

SUNDAY SCHOOL Lesson

By REV. P. B. FITZWATER, D. D., Member of Faculty, Moody Bible Institute of Chicago.
© Western Newspaper Union.

Lesson for November 17

THE RETURN FROM CAPTIVITY

LESSON TEXT—Ezra 1:1-6; Psalm 126:1-6.

GOLDEN TEXT—The Lord hath done great things for us, whereof we are glad. Psalm 126:3.

PRIMARY TOPIC—A New Song.

JUNIOR TOPIC—Coming Home Rejoicing.

INTERMEDIATE AND SENIOR TOPIC—Making a Fresh Start.

YOUNG PEOPLE AND ADULT TOPIC—Thanksgiving for God's Care.

I. The Return Predicted (Jer. 29:1-14).

It seems that false prophets were flourishing in Babylon telling the people that they would speedily be restored to their own land. To counteract this the Lord moved Jeremiah to send this letter to the captives in Babylon (vv. 8, 9). In this letter he advised them to settle down and quietly pursue their regular callings of life and not to be led astray by the false prophets (vv. 6, 7).

1. The length of the captivity (v. 10). Their coming back was to be "after seventy years." From Daniel 9:2 it is clear that seventy years means a definite time. It dates from the time when the first company was taken captive, among which Daniel was found.

2. Recovered by God (vv. 10-14). God's purpose in the captivity was to cure them of their idolatrous practices. He assured them that when his purpose was accomplished he would visit them and convince them of his good purpose toward them. Their captivity he would turn away, gather them from all the nations, and bring them into their own land.

II. The Predicted Captivity Fulfilled (Ezra 1:1-6).

1. The proclamation of Cyrus (vv. 1-4).

a. This was not by accident, but that the word of the Lord might be fulfilled (v. 1). What God has promised he will do; he never forgets.

b. By divine initiation (v. 1). "The Lord stirred up the spirit of Cyrus." How this was done we do not know. Possibly Daniel brought to his attention the prophecy of Isaiah and Jeremiah (Isa. 44:28; Jer. 25:12). Every impulse to do good in all men is caused by the Lord. It may have been that Cyrus only saw his own action as a piece of statecraft—the creation of a buffer nation between his kingdom and that of Egypt.

c. The content of his proclamation (vv. 2-4).

(1) "The Lord God of heaven hath charged me to build him a house in Jerusalem" (v. 2). This makes clear that he had some impression of God's hand upon him.

(2) Appeal to Jewish patriotism (v. 3). He invokes upon such as possess the national religious feeling, the blessing of God, and commands them to go and build the house of the Lord God.

(3) Lend assistance (v. 4). Many of the Jews were established in business and therefore were not free to go. Many, no doubt, had lost their national spirit and therefore did not desire to go. All such were to lend friendly assistance in silver, gold, and beasts.

2. The response to Cyrus' proclamation (vv. 5, 6). The chief of the fathers of Judah and Benjamin and the priests and Levites presented themselves as willing and ready to go. The company which returned was largely made up of representatives of Judah and Benjamin.

3. The royal favor (vv. 7-11). Cyrus brought forth the vessels of the house of the Lord which Nebuchadnezzar had carried away from Jerusalem and put into the house of his gods. Now to have 5,400 of these vessels returned to their owners and sent back to Jerusalem to be put to their original use. met a hearty response by the Jews.

III. The Gladness and Rejoicing of the Returning Exiles (Ps. 126:1-6).

1. The proclamation of Cyrus as a dream (v. 1). They recognized that their going back was through the favor of the Lord.

2. Their laughter and singing (vv. 2, 3). They not only recognized this as the favor of the Lord upon them, but testified thereof in the hearing of the heathen round about them.

3. Their prayer for prosperity in the land (v. 4). They were not only going back with the consciousness of the good hand of the Lord upon them, but were trusting him for fruitfulness of the land.

4. Sowing in tears (vv. 5, 6). The seed which they were to sow in the land was so precious that they seemed to have hesitated as to sowing, and yet they recognized that joy would follow their sorrow as they brought with them the sheaves of the harvest.

Monotony

Whether we are rich or poor, we all have to fight against monotony—doing the same thing over and over until it loses interest.

We can fight monotony with variety, and one way to do this is by making a wise use of leisure. If we wish to avoid the feeling that we are merely machines, we must become interested in many things.

Patience

Patience is bitter, but its fruit swee' —Rousseau.

Mrs. Don Calloway has returned from a visit to relatives and friends in Birmingham.

GET-TOGETER AND QUILTING PARTY AT MRS. POPWELL'S

An old-time quilting and get-together party was held at the home of Mrs. Lester Powell, in Walnut Creek comunity, Wednesday of last week. A number of ladies of that and adjoining communities gathered together, and besides having an enjoyable time, seven quilts were quilted out.

At noon dinner was spread on a large table out in the yard. After all had eaten all they wanted, enough food was left to feed the crowd again. There was plenty of good old Winner Brand coffee, country milk and butter. All were convinced and reassured that the country is the best place in the world to live.

Those present were: Mesdames Newitt Easterling, Reese Baker, Leland Easterling, S. V. Miller, Lewis Easterling, Steve Baker, Dalton Bice, Arthur Thompson, Rufus Powell, Dewey Powell, Charlie Duke, Allen Moatts, Isaac Powell, S. J. Powell, Robert Mims, Ed Minor, Johnnie A. Easterling; Misses Ruby Easterling, Leavolah Mims and Mildred Easterling; also Tom Jeff Easterling.

There were a few who had invitations but were not present. They missed a fine time, a good dinner and lots of fun. We all hope to have another such gathering at the same place next year.—Mrs. Dalton Bice.

C. C. H. S. LOSES TO MONTEVALLO, 13-6 ON BREAKS

The Chilton County Tigers lost a hard fought game to Montevallo High last Friday afternoon.

Early in the first quarter Montevallo registered a touchdown, but this did not dishearten our boys. They put up a good fight, and the spirit "hold them to the end" was shown on the faces of every player on our team.

In the second quarter neither team was able to score. In the third quarter, on a beautiful pass from Gillispie to Williamson, registered a touchdown and the score remained 6-7 until late in the fourth quarter when a punt from Williamson was blocked, paving the way for Montevallo's second touchdown.

The local team plays Holtville at Holtville next Friday afternoon, and the following Friday the classic game of the season will be played between Clanton and Isabella. This is a long looked for occasion. Quite a bit of friendly rivalry has arisen between Isabella High and C. C. H. S. This game no doubt will be one of the hardest fought and most hotly contested athletic occasions ever experienced in Clanton. Printed programs will be run off early next week descriptive of this game with names, weight, and positions of players on both sides and posted in prominent places down town for the information of all concerned. These programs will pe paid for by the merchants and businessmen of Clanton. Thank you.

Don't miss Isabella High vs. C. C. H. S., November 22.

NORTH PROFITS BY ALABAMA COAL STRIKE

Birmingham, Ala.—Alabama coal operators after more than six weeks of bitter strife have definitely concluded that their real fight is against gigantic Eastern coal combines using organized miners as a tool to permanently stifle bituminous competition in the soft coal fields.

The threat of permanent extinction of Alabama's basic industry is far more menacing than the walk-out of Alabama miners, is the opinion of coal operators here. Sensing the peril of a permanent shut-down, coal operators are devising ways and means of combatting the agitation of outside interests.

A kaleidoscopic chain of events following the walk-out, gunfire and intimidation of operators has led to disclosure of the subversive methods employed by Eastern operators to close the doors to Alabama coal and throw thousands of unsuspecting miners out of work for all time.

S. S. CONVENTION SUNDAY P.M.

There will be a Sunday school convention of the schools of the Chilton county association next Sunday afternoon, at Center Hill church, 4 miles northwest of Jemison. Services will begin at 2 o'clock. Rev. John Maguire of Montgomery is expected to speak. All Sunday schools of the association are urged to send delegates. —H. D. Durbin, President.

D. V. GOTHARD EXPRESSES MOST SINCERE THANKS

Mr. D. V. Gothard, of Jemison Rte. 1, asks The Union-Banner to express to all those who helped him after his recent burn-out, his sincere thanks. He and his family are very grateful to each and everone who helped. They especially want to mention Mr. W. M. Smith and son, who were so kind to them.

Shivering with Chills Burning with Fever

Sure Relief for Malaria!

Don't try homemade treatments or newfangled remedies! Take that good old Grove's Tasteless Chill Tonic. Soon you will be yourself again, for Grove's Tasteless Chill Tonic not only relieves the symptoms of Malaria, but destroys the infection itself.

The tasteless quinine in Grove's Tasteless Chill Tonic kills the Malarial infection in the blood while the iron it contains builds up the blood to overcome the effects of the disease and fortify against further attack. The twofold effect is absolutely necessary to the overcoming of Malaria. Besides being a dependable remedy for Malaria, Grove's Tasteless Chill Tonic is also an excellent tonic of general use. Pleasant to take and absolutely harmless. Safe to give children. Get a bottle today at any drug store. Now two sizes—50c and $1. The $1 size contains 2½ times as much as the 50c size and gives you 25% more for your money.

Cash Specials

FOR FRIDAY AND SATURDAY AT WILLIS STORE — EAST CLANTON

6-Lb BUCKET SNOWDRIFT	$1.05
4-Lb CARTON PURE LARD	76c
1-Lb BOX CRACKERS	10c
2 Cans PINK SALMON	25c
Morning Bracer COFFEE, Lb	16c
Lite Rize FLOUR, 24-Lb Sack	$1.05
Princess Anne FLOUR, 24-lb Sack	$1.20
White Carnation Flour, Pl. or S. R.	$1.05

COME TO SEE US AND LET'S BE FRIENDS

H. E. Willis Store

LAY DAM ROAD — REYNOLDS ADDITION

FIDDLERS CONVENTION AT MARS HILL SCHOOLHOUSE

There will be a fiddlers convention at the schoolhouse on Friday night, November 22nd. First, second and third prizes will be awarded. Also an ugly man cake and a cake for the most popular girl. There will be other amusements too. Everyone is invited to come and be with us. Admission 5c and 10c.

SINGING AT MT. CARMEL SUNDAY

On Sunday, afternoon, November 17th, there will be a singing at Mt. Carmel Baptist church. Everyone is invited to come. Also on Wednesday night before Thanksgiving Bro. Bryan of Birmingham will lecture. The public is urged to come and hear this great preacher in his last days.

Concord - Billingsley

Mr. and Mrs Ocie Williams of New Cedron spent Sunday night with their mother, Mrs. Emma Williams.

Miss Lucille Ledbetter spent Monday and Tuesday with her aunt, Mrs. J. P. Williams.

Misses Fannie and Ella Williams spent last Monday afternoon with Mrs. D. H. Missildine.

Mr. Clarence Williams spent the week end with his wife at Adams.

Mr. Clarence Gray and Miss Fannie Gray of Enterprise spent Sunday afternoon with Misses Lillian and Jessie Mae Pierce.

Mr. C. A. Foshee of Texas is visiting his parents, Mr. and Mrs. Will Foshee.

Mr. T. L. Williams visited in this community Friday morning.

Mrs. Esten Knowles and Miss Eula Mae Brown spent Saturday afternoon in Clanton.

Miss Jettie Williams spent the latter part of last week with her aunt, Mrs. W. R. Ledbetter of New Cedron.

Allen Williams is out of school this week on account of having his eyes treated. We hope he will soon be able to return to school.

ITCHING SMARTING CRACKED SKIN BROKEN OUT PEELING SCABBY

For skin troubles—itch, cracking, smarting and scaling—there is nothing like Dr. Porter's Antiseptic Healing Oil. There may be fancier preparations but nothing that will do the work like this famous oil. It not only destroys the parasites that cause many skin troubles but, at the same time, helps heal the sore and damaged skin.

The most stubborn cases of itching and scaling skin that defy every other treatment usually yield to Dr. Porter's Antiseptic Healing Oil. Try it on your itching or broken out skin and see how effective it is. Dr. Porter's Antiseptic Healing Oil is made by the makers of Grove's Laxative Bromo Quinine and sold by all druggists at 30c and 60c with guarantee of satisfaction or money back.

NOTICE

To any one finding a black purse with about thirteen dollars and a comb in it, will you please return to Mrs. Tommie Maddox, of Thorsby, Alabama, as that was all the money I had and no way of buying groceries for three children and myself. I will gladly reward anyone who is kind enough to return it to me. It was lost somewhere between V. J. Elmore's and Taylor Dry Goods Co. I thank you and may God bless you. —Mrs. Tommie Maddox, Thorsby, Alabama.

Getting Up Nights

If you suffer from Getting Up Nights, Nervousness, Leg Pains, Swollen Joints, Dizziness, Headaches, Loss of Pep, Burning, Smarting, Itching Acidity due to functional Kidney or Bladder troubles, try the Doctor's guaranteed prescription Cystex (Siss-tex). Must bring new vitality in 48 hours, and satisfy completely in 8 days or money back. Guaranteed Cystex costs only 3c a dose at druggists.

The Human Element Back of Your Telephone

But for the human element back of your telephone, the millions of dollars worth of telephone equipment in the State would be only so much inactive machinery.

It is the army of telephone workers who give life to the vast network of wires, switchboards and other equipment, making of it one of the State's most used and useful instruments of modern business and social life.

These workers are selected with extreme care as to their fitness for the job and the majority of them have had years of experience and training in their respective lines of work. They are loyal folks, all striving for the same end—that you shall continue to get the best and most dependable service possible at the lowest cost consistent with the financial safety of the business.

Collectively, they and their families form a very large group of substantial citizens, who contribute in many ways to the welfare and support of the State. Their earnings are spent mainly for the necessities of life, in the communities where they work and live. This regular expenditure of money aids materially in the support of merchants and other business institutions throughout the State.

Because their life work in the telephone business is service to the public, it is natural for telephone people to be interested and active in civic, church and other organizations which work for the upbuilding and betterment of the communities in which they live.

The telephone industry is one of the State's largest and most necessary institutions, but its value is not measured alone in money. Of equal importance to the investment in land, buildings and equipment are these loyal people whose lives are dedicated to a necessary public service, which through years of perseverance and labor, they have developed to the present high standard of quality and dependability. These folks *are* the Telephone Company.

W. A. STEADMAN, Alabama Manager

SOUTHERN BELL Telephone and Telegraph Company INCORPORATED

HILL GROCERY CO

BEST QUALITY
SUGAR
10 Lbs 55c

CAMEO — EXTRA QUALITY
Oleo lb 15c

BEST VEGETABLE LARD Bulk lb 13c 4-lb ctn 55c
PURE LARD 4-lb ctn 69c

WHITE TULIP WHEAT SHORTS, 100-lb Bag $1.75
24 per cent JAZZ DAIRY FEED, 100-lb Bag $1.95

.·.COFFEE.·.
Royal Blend lb 15c -- Fit For a King lb 21c

White Meat Lean & Fat lb 25c

SOAP O.K. Laundry 3-10 1-2 oz Bars 10c

.·.FLOUR.·.
Grandma's Wonder 24-lb Bag $1.10 48-lb Bag $2.15

White Tip 24-lb Bag 99c 48-lb Bag $1.95
Circle "H" 24-lb Bag 89c 48-lb Bag $1.75

Musselman's Apple SAUCE, 3 No. 2 cans 25c
SUNMAID RAISINS, 2-Lb Pkg. 15c
VanCamp's BEANS, 16-oz can ... 5c
Marvin Pitted DATES, 7¼-oz pkg .. 10c
Mother's COCOA, 1-lb can ... 10c
Favorite COCONUT, 1-lb pkg . 20c

WINNER GRITS, 3 lbs Bulk 10c
PEANUT BUTTER, Bama, Bulk, lb ..13½c
PRUNES, Santa Clara, lb 5c
CORN, Olio, Tender Grain, No. 2 can ..10c
PEAS, Our Favorite, No. 303 can 10c
TOMATO JUICE, Stokely's, 23-oz can 10c
SALT, STARCH or MATCHES } Your Choice 3 pkgs 10c

HIGHEST MARKET PRICES PAID FOR CHICKENS

THORSBY SECTION

(Mrs. S. E. Norton, Manager)

The Baptist Ladies Aid Social will meet Thursday aftrenoon at the home of Mrs. S. M. Yates.

The Y. W. A. will meet Friday afternoon at 3 o'clock at the home of Misses Marie and Inez Jackson.

Circle No. 2 of the W. M. S. met with Mrs. L. M. Jackson Tuesday afternoon.

The monthly business meeting of the B. T. U. will be held Friday night at the Baptist church from 7 to 8:30. All members please be present.

The Sunday school teachers meeting will be held Thursday evening at 7 o'clock at the home of Mrs. E. R. Poper.

—•—

A large congregation attended both services at the Baptist church last Sunday. A large attendance was had in Sunday school. All officers of the Sunday school were present. The largest attendance in the man's Bible class for some time.

Rev. J. W. Jones and Mrs. G. F. Harper left Monday afternoon for Troy to attend the State Convention Conference from Tuesday afternoon to Thursday night.

Regular services at the Congregational church on Sunday. Sunday school at 9:45. Worship at 11 o'clock

Christian Endeavor meets in the evening at 6:30. Following this the monthly song service will be held.

The delegates to the state conference at Black Woods church near Headland, were Mrs. J. E. Each, Mrs. J. H. Goddard, Mrs. Berry, Mr. Butler, Miss Lois Rister and Rev. Lawrence Stanley. The conference lasts from Tuesday afternoon to Thursday night.

Choir practice will be held Wednesday afternoon at 4 o'clock under the direction of Miss Katheryn Foss.

Union Prayer meeting will be held Wednesday evening, 7 o'clock, at the Congregational church. Dewey Robinson will be in charge.

The Boy Scouts will not meet this week.

The Home Demonstration Club will meet on November 20 with Mrs. C. S. Howard. Refreshments will be served and the club will appreciate a nickel or dime from those present to help out the treasury.

—•—

Mr. and Mrs. Wilbert Marcus, Mr. and Mrs. Earle Marcus and Mr. and Mrs. Ralph Pate spent Sunday in Clanton with Mr. and Mrs. P. G. Marcus.

Mrs. J. H. Goddard spent Friday night and Saturday with Mr. and Mrs. H. O. Bean of New Salem community.

Mr. and Mrs. Doyle Marcus of Kennedy spent Saturday evening with Mr. and Mr. and Mrs. Wilbert Marcus.

Mrs. Akins Collins and Miss Polly Collins spent Thursday in Birmingham.

The Quilting Club meets with Mrs. Delbert Collins on Wednesday afternoon.

Miss Helen Lowery of Birmingham spent the week end at home with her parents.

Miss Louise Robinson of Birmingham spent the week end at home.

Mr and Mrs. Ed Howard spent Sunday in Birmingham with friends.

Mr. Kenneth O'Barr made a visit home in Thorsby. He is now working in Florida.

Mr. and Mrs. E. W. Butler had as their guests on Sunday Mr. Clarence Butler and family of Montgomery. This was birthday celebration of Mr. Clarence Butler.

Mr. Jesse Weldon and Miss Mary Wooley of Wilsonville spent Sunday afternoon with Mr. and Mrs. H. W. Reinhardt.

Miss Mary Louise Reinhardt celebrated her eighteenth birthday with a dinner Saturday evening. Those present were: Bobby Minor, Willie Connatser, Ira Martin, Hattie Porter, Jack Goodgame, Linnie Belle Reinhardt and Charles Cleckler.

Miss Theresa Bosworth of Selma spent the weekend with Miss Christine Bosworth.

Miss Agnes Gerald of Guntersville spent the week end with Mr. and Mrs. V. H. Sutlive.

Mr. and Mrs. Akins Collins had as their guests on Sunday, Mr. and Mrs. Donald Merchant and children.

Mrs. Janie Sutlive went to Blakely, Georgia, last Wednesday to spend a week or more with relatives there.

Mrs. Evelyn Christ of Benton visited Mrs. Anna Villadsen over the week end.

Mrs. Clyde Lawrence and children and Mrs. Little of Marvel spent Friday with Mrs. E. R. Piper.

Mr. Clifford Johnson is spending a few days at home with his wife and baby.

Rev. and Mrs. Jones, Evelyn and Mrs. Hall were in Birmingham Sunday afternoon to attend the funeral of Mrs. Jones's nephew, Mr. Pyron.

Miss Dorothy Vaughn Franklin spent the week end at home.

Miss Frances Wilson spent the week end at home.

Miss Virginia Bice of Pamona, Fla., is visiting her grandmother, Mrs. T. W. Robinson.

Mrs. Alfonso Sanders and children of Clanton spent the week end with Mrs. Sanders's parents, Mr. and Mrs. T. W. Robinson.

Mr. and Mrs. Willie Lites of St. Louis are spending a few days with Mr. and Mrs. A. L. Wambem.

Mr. and Mrs. Willie Lites and Mr. and Mrs. Lee Wambem spent Sunday in Birmingham visiting Mr. and Mrs. Clarence Taylor.

We are sorry to hear that little Aubrey Franklin, son of Mr. and Mrs. R. R. Franklin, was badly scalded Sunday morning.

Little Joe Villadsen has returned home after spending two weeks with his grandmother, Mrs. T. W. Robinson.

Don't forget the Ladies Guild Bazaar will be held on Saturday, November 7. All members please be preparing for it.

A Thorsby Boy Meets Adm. Richard E. Byrd

Leroy R. Peterson made a trip to Birmingham last week to hear Adm. Byrd lecture on the second Antartic expedition. The lecture was given in the Municipal Auditorium. Over a thousand people attended this lecture. The screen picture of the expedition was shown and Byrd stood before it explaining it and of course adding much of interest to all of the scenes. The lecture was quite long but seemed only a few minutes to Peterson. After the lecture Byrd retired through a rear door but the boys "were on to it" and caught him before he reached his car, pleading for autographs. At last Peterson had his chance and stepped forward and shook hands with him, and managed to have a short interview with him by introducing himself as a brother of Leo Peterson, who served as Byrd's mechanic on his North Pole Expedition. Byrd remembered Leo Peterson and said he was a fine fellow and that he resembered his brother. Peterson found the Admiral a most interesting man and he was one of a few who had the opportunity of talking with hom.

—•—

Mr. and Mrs. Edward Bialas and sons, Bobby and Howard, of Birmingham, and Mrs. Anna Thacker of Clanton were Saturday callers on Mrs. J. H. Goddard.

Mr. and Mrs. C. M. Williams and daughter, Charlene, and Mrs. J. H. Goddard called on Mr. and Mrs. B. F. Massey of Liberty Hill Community Sunday afternoon.

Mr. and Mrs. T. A. South of Birmingham were Sunday guests of Mrs. G. W. Freeman.

Mr. and Mrs. Clyde Little of Selma spent the week end with Mr. and Mrs. Clyde Meade.

Miss Mary Ella Gerald of Andalusia spent the week end with Mr. and Mrs. V. H. Sutlive.

Mr. and Mrs. Webb Parrish and Billie Anne, Mr. and Mrs. R. H. Goodgame and daughter, Verlon, spent Sunday with Mr. and Mrs. W. H. Goodgame.

Thorsby Institute News

Friday morning at chapel Miss Elizabeth Glasson, commercial teacher at the Institute, gave a most interesting talk about the traveler and writer Richard Haliburton, and his experiences. Miss Glasson heard him lecture in Birmingham the week before.

Monday morning Armistice Day was observed at chapel. The school sang "America". This was followed by responsive reading, Psalm 86. Dewey Robinson then led in prayer, especially emphasizing the need for peace. After the prayer the girl's chorus sang "The Home Road". Miss Foss then sang "In Flanders Field" and "There's a Long, Long Trail."

Through the kindness of the ladies guild two new rooms are being added to the campus cottage and the living room is being enlarged. Mr. W. L. Leary and Mr. Clyde Meade are doing the work.

A week from Saturday night at 7:30 the annual stunt night by classes will take place. Every one is invited to come and see the stunts. Admission will be ten cents for all not members of the Institute.

—•—

Christian Endeavor News

On Sunday evening, November 10, the Christian Endeavor Society gave a program on the topic "If War Should Come". Following the song and scripture, which were appropriate to the topic, Mr. Stanley gave a stirring talk on "What Shall I Do if War Comes". After this talk various phases of the question were presented by the following members: William Sharp, Juanita Each, Mae Annice Polk, Dwight Stewart, and Lucille Each. The program was planned and conducted by Fred Blankenship.

—•—

Miss Imogene Yates of Selma is spending a while with Miss Sallye Thompson.

Mr. and Mrs. L. M. Moody and little son, Allan, of Birmingham, spent the week end with Mr. and Mrs. V. H. Sutlive.

Mrs. Bill Blood spent Tuesday in Birmingham.

1935 Red Cross Poster Invites Your Membership

SUNDAY DINNER Suggestions

By ANN PAGE

PORK is really cheaper—not just a special cut but loins, fresh hams, spareribs and sausage. Other meat prices remain about as last week. White eggs are a little cheaper and butter again somewhat higher.

Green beans, barring accidents, should be plentiful and lower priced than in weeks. Spinach and cauliflower are unusually attractive in quality and price. Idaho baking potatoes and sweet potatoes are worthy of special mention.

Apple Week continues with this most popular of fruits available in many varieties at low cost. Grapefruit are taking an important place in the fruit market. Florida oranges are arriving in greater volume and improving quality.

Here are three menus planned to suit graded budgets.

Low Cost Dinner
Shoulder Lamb Chops Baked Potatoes
Creamed Spinach
Bread and Butter
Brown Betty
Tea or Coffee Milk

Medium Cost Dinner
Roast Pork Grilled Bananas
Baked Yams Buttered Onions
Bread and Butter
Rice Pudding
Tea or Coffee Milk

Very Special Dinner
Tomato Juice Stuffed Celery
Roast Duck Apple Sauce
Mashed Yams and
Rutabaga Turnips
Green Beans
Rolls and Butter
Baked Caramel Custard
Coffee

Announcing
THE OPENING OF
Evans Variety Store
HANDLING
A Complete Line of
Fruits-Candies
MAGAZINES
Good Selection of Toys
Air Rifles and Toy Pistols
Cold Drinks --- Tobaccos
LOCATED
Next Door to Yellow Front Store
Come To See Us
JULIAN EVANS, Manager

G. O. P. Criticizes Works Program

—•—

Washington, Nov. 12.—Asserting the work relief plan encompassed hundreds of "utterly ridiculous and fantastic" projects, the Republican high command today disputed an administration contention that the works program was "all good solid stuff."

In a formal statement, the Republican national committee dubbed the President "Frankly Destructive Roosevelt," openly expressed doubt that reliance could be placed upon his word; and charged that "hundreds upon hundreds of millions of dollars have been frittered away," with 11,000,000 still employed.

As examples of what it termed "boon-doggling" projects the committee presented a list which ranged from researches upon "the love life of the cow" to painting the fire hydrants in Wilmington, Del., and building islands in a Washington State Park lake.

A broadside of sarcasm was fired at the Federal theater project, together with a charge that it was under radical influence and intended to present unproduced plays and rejected manuscripts by a group of writers "regarded by the public as left-wing propagandists."

All this was contained in a printed pamphlet of 14 pages, issued by the Republican committee. To it was attached a brief mimeographed statement, saying it was a reply to assertions yesterday by Harry Hopkins the relief director.

The publication was entitled "Roosevelt the Waster". The Chief Executive, it said, "has devised more useless ways of wasting money than anyone ever before thought of," adding that one of them was "boondoggle."

—•—

Mr. and Mrs. Thomas Bird are the proud parents of a son born Saturday morning.

Be sure to attend the P.-T. A. dinner Saturday, November 16, at the city hall. The menu will consist of turkey, dressing, rice, gravy, fruit salad, candied yams, cranberry sauce, pie and coffee. All will be for 25c.

Mr. and Mrs. Martin Peterson spent last Sunday with Mrs. C. S. Christensen.

HILL'S $4.00 DOLL for $1.98

We have a plan whereby a Genuine "My Darling" $4.00 all-rubber Doll will be given for only $1.98.

Each customer will be furnished a card, and the amount of your purchases will be punched. When you have purchased $5 worth of goods, return the card together with $1.98 and you will get the beautiful $4 Doll.

SEE DOLL ON DISPLAY IN WINDOW

HILL GROCERY CO.
Clanton, Alabama

JAPANESE OIL
Made in U. S. A.
FOR HAIR AND SCALP
Different from Ordinary Hair Tonics
IT'S A SCALP MEDICINE!
40c & $1. FEEL IT WORK! At All Druggists
Write for FREE Booklet "The Truth About The Hair." National Remedy Co., New York

Used Cars

—X—

One --- 1935 Chevrolet Sedan in First Class Condition. New Tires

One --- Deluxe Tudor Sedan. First Class Condition. New Tires

One --- 1934 Green Deluxe Tudor Sedan

One --- 1931 Ford Standard Coupe. Rumble Seat. New Tires

One --- 1929 Ford Roadster. New Rubber. Motor Overhauled

One --- 1934 Deluxe Plymouth Coupe. In an O. K. Condition

One --- 1931 Ford Cabriolet. Motor Overhauled. New Paint

One --- 1932 Ford Truck. Closed Cab. New Motor

—X—

We have several other good Cars and will give good allowance on your old car and reasonable terms on balance. It will pay you to see us if you are in the market for a good used Car or Truck

Clanton Motors, Inc.
Ford Dealers Clanton, Ala.

POOR OR

THE
UNION-BANNER
Will Sell During the Next Few Days For
$1.00 A Year
SUBSCRIBE NOW!
This Special Offer Will Not Last Long!

STATE NEWS PARAGRAPHED

A Resume Of The More Important Events Of Interest Condensed To An Epitomized Form

Tuscaloosa County voted more than five to one for continuing the special three-mill county school tax.

Springdale School, Jefferson County, has purchased a set of Compton's and the World Book Encyclepedias.

Work of constructing a crest gate at Dam No. 17, on the Warrior River above Tuscaloosa, has been launched.

A test of the Chichester deficiency judgment act, passed by the 1935 Legislature, has been started in Mobile Circuit Court.

Mrs. Ruth Bryan Owen, United States minister to Denmark, will speak at the Univerity of Alabama Monday, Nov. 25.

Homewood City Council adopted a resolution requesting that Homewood be excluded from provisions of the civil service law.

The 103rd annual meeting of the Alabama Conference, Methodist Episcopal Church, South, will be held in Opelika Nov. 20-21.

With an election on continuing Sunday movies in Anniston set for Dec. 17 proponents and opponents are preparing for a spirited campaign.

More than 200 farm women of 12 Southeast Alabama counties at Auburn outlined a program of work for the remainder of 1935 and for 1936.

Twenty-seven high schools from Walker and Jefferson Counties will be represented a the annual play day to be held at Howard College Nov. 9.

Public Works Administrator Harold L. Ickes has announced a $310,047 PWA grant to Montgomery, to aid in financing a new $688,995 city hall.

The first annual state-wide conference on character and citizenship for high school boys and girls will meet at the University of Alabama on Jan. 3-5.

A man identified as John Watts, of Bessemer, suffered loss of both legs when he was run over by a freight train in the Southern Railway yards at Sheffield.

Birmingham Civic Symphony Orchestra will give a concert on April 15 in Montgomery during the annual convention of the Alabama Federation of Music Clubs.

Miss Celestine Pratt of Mobile was chosen president of the Alabama State Nurses Association and Huntsville was selected the next convention city at the closing session in Mobile.

W. E. Spraggins, Montgomery, assistant state WPA director, was injured when an automobile he was driving ran off the highway, near Lewisburg, and struck a bridge.

Apparently a victim of an automobile accident, Hiram Gann, Marion County farmer, was found dead by the side of the road on U. S. Highway 73, about 10 miles north of Hamilton.

Plans to hold a better housing mortgage clinic in Birmingham within the next few weeks are being laid by Robert Jemison, Jr., state director of the Federal Housing Administration.

Dr. A. Richard Enns, Jr., dean of the Howard College School of Pharmacy, has been appointed to the national committee of Professional Information Pertaining to Dental Pharmacy.

A 77-year old dairy farmer and his wife, 26, were found shot to death on a road near Phenix City, and Sheriff Emmett Holt, of Opelika, said the man had shot the woman and then himself.

Ray Crow, chief engineer for the WPA in Alabama, stated that notification had been received from Washington that the state's allocation of WPA funds (cash money) was to be reduced to $7,844,130..

Additional Works Progress Administration funds were in prospect for Alabama following Compt.-Gen. J. R. McCarl's approval of another list of WPA projects for this state aggregating $3,956,276.

Alabama has dispatched requisition papers to the state of Georgia, asking for the return of Guy Blankenship, Jefferson County parole violator, completing a sentence in the United States Prison in Atlanta.

The Alabama Supreme Court has been requested by Gov. Bibb Graves' office to hand down an advisory opinion on the validity of 1935 legislative acts relating to school finances and the state's proposed $5,000,000 PWA school building program.

The gas plant in Florence, known as the National Utilities Co of Alabama and owned by the National Gas and Electric Corp of New York and Benton Harbor, Mich., has been sold to W. S. Eastep & Co. of Florence. Purchase price was reported as $30,000.

GROVER DONOVAN GONE TO VETERANS HOSPITAL

Grover C. Donovan of Clanton Rte. 5 was carried to the veterans hospital at Tuscaloosa last Sunday by Martin's ambulance.

Mr. Donovan was taken ill with pneumonia on October 25, and has been sick ever since. Complications arising from the seige of pneumonia necessitated his removal to a hospital.

TIES!
TIES!
TIES!

Don't throw away your old soiled and wrinkled Ties. We are prepared to properly dry clean and reshape them free from wrinkles.

ONLY 10c EACH
PROMPT COURTEOUS SERVICE
Just Phone
119
Clanton Laundry
and Cleaning Co.
Clanton, Ala.

Be Safe
WITH CHEVROLET'S NEW PERFECTED HYDRAULIC BRAKES
Safeguarding you and your family as you have never been safeguarded before

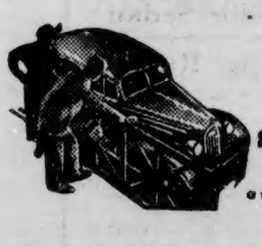

SOLID STEEL one-piece TURRET TOP
a crown of beauty, a fortress of safety

NO DRAFT VENTILATION ON NEW BODIES BY FISHER
the most beautiful and comfortable bodies ever created for a low-priced car

SHOCKPROOF STEERING*
making driving easier and safer than ever before

CHEVROLET
The Complete Car

New Perfected Hydraulic Brakes—the highest development of the hydraulic brake principle—are standard on all Chevrolet models for 1936. And, like many other important features of *the only complete low-priced car*, these new brakes are exclusive to Chevrolet in its price range!

They are the smoothest and most efficient brakes ever developed. They give *stopping-power* altogether new to motoring. They help to make Chevrolet for 1936 the *safest* motor car ever built.

Visit your nearest Chevrolet dealer. See and drive this new Chevrolet—*today!*

CHEVROLET MOTOR COMPANY, DETROIT, MICHIGAN
Compare Chevrolet's low delivered prices and the new greatly reduced G.M.A.C. 6 per cent time payment plan—the lowest financing cost in G.M.A.C. history. A General Motors Value.

IMPROVED GLIDING KNEE-ACTION RIDE*
the smoothest, safest ride of all

HIGH-COMPRESSION VALVE-IN-HEAD ENGINE
giving even better performance with even less gas and oil

ALL THESE FEATURES AT CHEVROLET'S LOW PRICES.. $495

AND UP. List price of New Standard Coupe at Flint, Michigan. With bumpers, spare tire and tire lock, the list price is $30 additional. *Knee-Action on Master Models only, $20 additional. Prices quoted in this advertisement are list at Flint, Michigan, and subject to change without notice.

NEW CHEVROLET FOR 1936
Hayes Chevrolet Co.
J. W. (Dick) Hayes — Sales and Service, Clanton, Ala. — M. C. (Jack) Hayes

IGINAL

The UNION-BANNER

Published every Thursday at Clanton, Chilton County, Alabama

T. E. WYATT.....Editor and Publisher

Entered April 15, 1913, at Clanton Alabama, as Second Class Mail Matter, under Act of Congress of March 3rd, 1879.

SUBSCRIPTION PRICE:

One Year	$1.50
Eight Months	1.00
Six Months	.75
Four Months	.50

(All Subscriptions Payable in Advance)

PHONE 63

Stranger to Old Mammy: "An alligator just swallowed one of your children."

Mammy (calmy filling her pipe): "Well, suh, Ah wouldn't be surprised. Ah was tellin' Rastus las' night sompn mus' be gettin dem kids."

NEWS FROM MAINE

Maine furnishes more news and this time it is not welcomed at Washington. Gross misconduct and irregularities in handling funds are reported against Maine's Emergency Relief Administration. Discoveries suggested the arrest of two at least.

Right away a controversy arose. Should the state or federal government prosecute? Maine officials insist that as federal funds were involved the prosecution should be handled in the federal courts.

The individuals involved were recommended by Governor Brann, the Pine Tree State citizen who first brought that Quoddy project into national prominence in September, 1832.

This affair has settled down to an alphabetical battle, the MERA against the FERA, the Maine Relief Administration against the Federal Emergency Relief Administration.

For the present, Maine is in the lead. Relief funds are still arriving and are administered by those who are under charges by federal officials. On the other hand hints come from Washington that Maine will go in the black list on November 15 if something is not done.

Maine better watch out. That $30,000,000—Army officers even now warn that more than $50,000,000 will be needed for Quoddy—has not yet been expended. And they do whisper in Washington that they no longer worry over "As goes Maine."—Middletown Conn., Press.

NATIONAL AFFAIRS

(By Frank P. Litschert

Although the national election is still a year in the future and the Republicans seem not yet to have found a candidate, the experts are already beginning to speculate on the way the campaign will take shape and just what the results will be. Extended straw votes are being taken, to show just which way the political wind is blowing and these can, of course, be interpreted in different ways, according to the hopes and desires of the interpreter, who may be perfectly honest yet handicapped by wearing a pair of rose-tinted glasses.

Just now we are being told that the lineup will be the south and the west against the east, with some terrific battling due in the middle west. We are informed that the processing tax and huge outlays of money have caused the administration to lose popularity in the east, while the AAA program has given the powers at Washington great strength in the south and west where the cotton, the corn, the hogs and the wheat are produced. The President's announcement that he intends to make the AAA a permanent institution has given some of the prophets to believe that he has to all intents and purposes abandoned the "far east" and expects to get his majority in the electoral college in the south and west. The vote of the corn and hog farmers to continue the AAA program, so they believe, will only strengthen the application of this strategy.

One very comprehensive and sound political observer pointed out to the writer not long since that the Democrats start with 135 electoral votes almost certain, those of Alabama, Arkansas, Florida, Georgia, Louisiana, Mississippi, North Carolina, Oklahoma, South Carolina, Tennessee, Texas and Virginia. To these, he said, most experts would add the four border states, Kentucky, West Virginia, Maryland and Missouri which have 42 electoral votes. Next would be placed the so-called progressive farm states of the north and northwest, with 92 electoral votes, and all of which are now said to be strongly for the AAA. If President Roosevelt carried all these states he would have 269 electoral votes or three more than enough. Some of these border or western states, however, are apt to go Republican, in which event the President would have to get some votes elsewhere.

Of course the Republicans are no more apt to make a clean sweep in the other groups of states than is the President in the groups mentioned above. Some of these are bound to be uncertain so that several real battlegrounds are sure to develop in the next campaign, principally perhaps in states like Indiana and Illinois.

While it seems plausible that the administration is depending on the south and west for the bulk of its electoral votes, it is by no means to be assumed that Mr. Roosevelt has given up carrying some of the eastern states. That is not his style of playing politics, so we may expect several New Deal olive branches handed out east of the Mississippi river in the next few months. Neither is it to be assumed that the Republicans are going to give up the western and border states without a real struggle. For that reason it seems probable at this time that the GOP nominee for president will come out of the Middle West. This seems sound strategically, just as it is sound that the Republicans open up an active campaign headquarters in Chicago at this early date.

It may well develop into a battle of the west and south against the more populous eastern states, but it is a good bet that neither-er major party is going to surrender any debatable section of America to the other. For that reason the campaign next year promises to be one of the bitterest in the history of the United States. The campaign of 1936 is going to be no place for a molly-coddle and there probably won't be many molly-coddles in strategic positions.

MAINTAIN JUDICIAL POWER

In an enlightening article on the powers delegated to the judiciary of the nation by the Constitution, A. H. Dixon, in the current issue of the National Republic emphasizes that these powers must be retained by the courts if we are to have a free government. In part he says.

"With no constitutional checks upon lawmakers; with no authority to which the people may appeal when their sacred rights have been invaded by insatiate greed, anarchy would reign supreme within a comparatively short time; freedom would be a word of reproach; selfish interests would be knawing at the very vitals of the nation like a pack of hungry wolves; the sacrifices of our fathers would be lost for all time, and the government they founded would die by the onslaughts of its own disappointed people. The saying made across the water more than a hundred years ago, "Popular government in the United States cannot long endure," will come true, and the last, the grandest and most sublime effort of men to found a government where every individual might stand the equal of every other before the law, will perish amid the shrieks and groans of its mangled citizenry, while the autocrats of the Old World and their camp followers in the New, will chant a requiem over the last and final effort at popular government.

"The Constitution is all that any free people could desire in the way of popular government. Its checks and balances are fully adequate to the needs of a free and prosperous people, when properly administered. Every avenue to autocratic rule is closed; the delusive wiles of soap-box philosophy are precluded, and sitting at the portal of freedom for every one is the Supreme Court, guaranteeing equality before the law. What more can sane people ask?

"Because the Supreme Court has done precisely what the Constitution intends that it should do; because it can not be swayed in this way and that, at the behest of those whose selfish interests have blinded them to everything pertaining to the best interests of the people as a whole, its ultimate death has been foresworn by those whom it has refused to favor at the expense of all others.

"Because the Supreme Court guarantees equal rights to all alike—rich, poor high and low—it is now assailed most viciously by some supposedly learned men, men in places of trust in the government even. Because it has carefully directed legislation, both state and national, in keeping with the mandate of the Constitution for the last hundred and fifty years, it is now to be crucified on the cross of public opinion. This seems to have been its only crime: It has stood for the people and the whole people, and in so doing, it has incurred the displeasure of a few who have always placed self before the good of the nation as a whole. For this and this alone, it is to be dethroned by amendment or otherwise.

"Amendments are dangerous things. As every well informed person knows, the Twelfth Amendment was framed and ratified in the interest of the designing politician; the amendments immediately following the Civil War were passed without the consideration that amendments should have; the Sixteenth was passed on the pretext of "taring big business"; the child labor amendment no wbefore the states was pushed thru Congress by a deluded and one-sided crowd. The rice of some of these errors has been tremendous."

POLITICS IN EUROPE

The troubles in Europe and Africa continue. It is very probable that so far as American sentiment is concerned, ninety per cent of the sympathy of the people of this country is with Haile Selassie. This is not just because our people thoroughly understand the politics of the situation. But Ethiopia is comparatively poor, and undrmed as compared with her attacker, and it is traditionally true that Americans always sympathize with the under dog.

This need not blind us to the fact, however, that the sentiment of fully ninety per cent of our people is against our mixing in any war whether it be in Europe or elsewhere.

At this time it would seem likely that the war may be confined to Italy and Ethiopia. Should this situation continue it is not likely that Uncle Sam is in danger of becoming involved. But should other nations, particularly Great Britain, mix in then there will be a terrific barrage of ropaganda to get us into the mess.

At this time, after having failed to sustain League principles in Manchuria and other sections where it was not sufficiently interested, Great Britain is demanding that the League chastise Mussolini for jumping on Ethiopia. This is not because John Bull is particularly anxious about the League or Haile Selassie but for the reason that he thinks British interests in Africa are in danger.

On the other hand, France, which has always demanded support of the League when she feared that her interests in Europe might be affected, now wants the League to soft-pedal and to "lay off" of Mussolini. This for the reason that now her interests lie the other way, and she fears to antagonize Mussolini too much lest she lose a valuable ally. She thinks the League should by all means protect her friends, like Austria and Lithuania, but doesn't care a hang what happens to Ethiopia. Her motives are always purely nationalistic just as are those of Great Britain. She wants only to sustain the League and its sanctions when such action will help her.

But Great Britain in its new-found zeal for the League has put France in an embarrasing situation. France will, however, join Great Britain in enforcing sanctions, if sanctions are enforced, because she is "on the spot" and there is nothing else to do. This is not solely on account of Great Britain. There are other complications. France has a number of small allies in the League and these are sensitive on this Ethiopian question. If the land of Haile Selassie is carved up they do not know but that their turn will come next. Hence they will demand that France stand by sanctions and there is nothing else for France to do. Otherwise she may lose not only the friendship of Great Britain but of some of her small but important allies on the continent.

But France will go along as reluctantly as possible and this means that there will be no general war unless there is some unexpected disaster such as was the blowing up of the battleship Maine in 1898. In case of war Great Britain would expect France to do much of the fighting and France, of course, well realized this. Here is another reason why France is going slow, and few people can blame her.

The European situation is so full of political cros currents that there is but one thing for Uncle Sam to do and that is to keep out of the mess. Ninety per cent of our people, at least, want to do so, and here another case where over a hundred million Americans can't be wrong.

MAN IN THE MOON

BACK TO BUSINESS

After a lapse of several weeks, I can now get back to business and try to make this old column a little more interesting. For the past few weeks I have been all tangled up with the editor of The Chilton County News and haven't had space to write about many items of passing interest. However, that has all been taken care of, and everything is quiet again.

I get a great kick out of squelching that News outfit. They're great sports, but a curious outfit. One thing you must hand to them, though—they know when they are beaten. Now, to be fair and square, I have been told that they have that much on me—that I don't know when I'm beaten. Maybe that is true—maybe I don't know when I'm beaten. But I'll let you in on a little secret. I've always found that if you fight hard enough, you can't be whipped, and although I have seen the time when I felt that I was almost beaten, I always try to fight that much harder. You know, there is a great difference between being beaten and being whipped.

I get another great laugh out of the News bunch, too. Have you ever noticed how brazenly they will blaze out when they think they have something to get worked up over? And have you ever noticed how quick they are to back water when they have their hands called? They will wrap the front page up in editorials for a week or two, but when their shoulders are pinned to the mat, they'll shut up tight, and go back to the regular editorial page and set out writing about soil erosion, or forest fires, or something of the kind.

So, for the next few weeks I'm going to try to forget The News, and try to find something bigger and better to write about. Here goes.

"CITY" OF CLANTON

Since the limits of Clanton have been moved back, and we have had a new census, 'n' everything, the Town of Clanton is no more, but is now The City of Clanton. Clanton is now a booming little city, with her 3,363 inhabitants. And the general appearance of Clanton isn't to be sneezed at, either. Take a look about you, if you haven't already done so, and note just how few reminders of the horse-and-buggy days you see. Not many of the old-fashioned shelters out over the walks, nowadays. And few are the wooden store buildings.

Clanton's business section is nicely paved. I believe we have one of the most competent volunteer fire squads to be found anywhere in a city of the size of Clanton. Clanton's business houses are not old and dusty looking, but clean, sparking and up-to-date, revealing the fact that Clanton's merchants are fully alive and awake. Clanton has one of the nicest county courthouses to be found in the state. The new city hall and post office are creditable additions, too. And if you care to look over the residence sections of Clanton, you will find them above the average—the most of them have beautiful flower gardens, and various other items of natural growth which go to help make of Clanton a most beautiful city.

Various other improvements are on the card for Clanton in the near future, also. Sooner or later all of Clanton's residence section streets will be paved; some of these days the city fathers are going to see fit to fix up a "white way" for Clanton; and maybe—I say maybe—the time isn't so far distant when Clanton may have a little broadcasting station. Wouldn't that be fine—a radio station (even if it had to be a small one) to tell the people of Alabama and the world about "The City of Clanton, in the heart of Alabama"?

But, whatever you do, for the present, don't go near Mayor C. Fenn Jones, or the city hall, and make the mistake of saying something about "the Town of Clanton." If you do, Mr. Jones will certainly put you right. He is right proud of the "City of Clanton", and justly so. He has worked hard and long in this matter, and citizens of Clanton owe him much honor for the commendable job he has done.

FLY IN THE OINTMENT

The Democrats had a nice little fun-poking party spoiled for them a few weeks ago. At that time the Republican headquarters had sent out a national call for wealthy Republicans to contribute to the national Republican campaign fund. Democratic newspapers took up the chance to poke fun at the Republicans. A great time was being enjoyed by all until someone slipped, and the Democratic skeleton got out of the party closet.

Some how, in some way, the news got around that the Democratic Campaign Committee of 1932 still owe something a little less than half a million dollars from the campaign of that year. It was pretty well divided up among the big Democrats, with a few of them holding the bag for good sums. However, there was one item of some $147,000 owing to the American Telegraph and Telephone Company, although the officials of the company have not as yet given notice that they are inclined to do or die for the dear old order of the jackass. In fact, they have intimated, from time to time, that a small payment on account would not be sneezed the public service companies which have been made objects of searching governmental inquiries.

Democratic papers over the country were having a grand time printing cartoons of the Republican elephant standing on a corner with his tin cup and "I am blind" singing and begging for help. That all stopped, however, when the Democratic debt story got out, and Republican popers began printing their cartoons of the aetmster cracking his whip over the Democratic mule and telling him to stop laughing and balking and take up his load where he laid it down.

Funny thing about that, too. The Chilton County News didn't have a thing to say about that $447,000 Democratic debt, although they have said numbers of times that it is their intention to give the dear people all the news. We wonder why!

IS THE TIDE TURNING?

Just after the Democratic landslide in 1932 I heard many people say such things as this: "The Republican party is dead. It never can overcome this beating." But let's take a look nowadays, just a little over three years after.

Officials who have had a big hand in the affairs of the nation under Democratic rule are condemning the present regime for its lack of effectiveness. Democratic senators and representatives have been bold enough to stand in the congressional chambers and denounce the administration's policies and activities. Democratic governors who still have enough backbone to think and act for themselves and the upright principles they have been taught to respect are rebelling at the prospect of having to kiss a political toe just for the sake of being known as "good Democrats". Democratic newspapers, too have joined in the hue and cry, of late, against the mass of mistaken ideas, bad policies, and general bad judgment and mismanagement in the nation's affairs.

True, Republicans have pointed out these defects right along, but their squawks have been discounted in some degree as partisianship, but there surely MUST be something wrong, when Democrats, themselves, rise up against the method by which things are being carried on. Getting away from officials, the elections that have been held from time to time since the big lardslide have given a perfect picture of public opinion, as it hung for a while, wavered, then began to turn back to the Republican party. The Democrats, themselves, admit that there has been some falling away. They admit, too, that there is not much to expect from a third party, and so there is nothing to do but go back and hope for help from the Republicans. Various elections throughout the country this year show a faster and faster return to the Republican ranks. Especially is this true in the eastern states, the most of which supported Mr. Roosevelt in a big way in 1932.

Oh no, the Republican party is not dead. It is coming back bigger and better than ever. And one of the biggest helps to it's cause is the very inability of Democratic officials to plan sensibly and work effectively. The guy who said: "Whoever picked the jackass as the emblem of the Democratic party certainly knew his oats", wasn't so dumb in the head, himself.—Man in the Moon.

IT TAXES MY PATIENCE

When you light the evening lamp
  You pay a tax.
When you buy a postage stamp
  You pay a tax.
When you buy the baby clothes,
When you read the morning news,
When you buy a pair of shoes.
  You pay a tax.

When you watch the screen girl wink
  You pay a tax.
For the water that you drink
  You pay a tax.
When you smoke a cigarette,
For the dinner that you get,
For the beautiful coquette,
  You pay a tax.
When you buy an ice cream cone,
  You pay a tax.
When you buy a small soup bone,
  You pay a tax.
When you buy a loaf of bread,
When the doctor says you're dead,
And the final prayers are said,
  You pay a tax.

—Exchange.

TWO DAYS TO GOVERNMENT

Already government is absorbing $1.30 of every $3 of America's income. This means that you and I, the people of this country have to work between two and two and one-half days every week solely to support government and taxeaters. And still heavier levies, especially by the federal government, confront us. Before long, judging by federal expenditures and mounting debts, we may have to toil three days a week to keep tax-leviers going. History reveals that powerful nations have invariably been ruined by mounting tax burdens. No nation ever spent as much money as America is spending today to maintain its federal and local governments. How much further can we go into debt, how much further can we go in governmental expenditures, without inviting ruinous hardships?—Forbes Magazine.

WHAT'S IN A MIDDLE NAME?

The thing that is going to beat Franklin Delano Roosevelt a year from November is that Delano. Only one man with a middle name has even been re-elected to the presidency. Ulysses Simpson Grant survived his handicap, but Herbert Clark Hoover couldn't nor could Warren Gamaliel Harding, James Knox Polk, John Quincy Adams, Rutherford Birchard Hayes, William Howard Taft and others.

John Calvin Coolidge and Thomas Woodrow Wilson beat the game by dropping their first names. Perhaps some of the others did also, but the two-term presidents appear in the records as George Washington, Thomas Jefferson, Abraham Lincoln, Theodore Roosevelt, Grover Cleveland, William McKinley, James Madison and James Monroe.

So get down a bet now that Franklin Delano Roosevelt will not be re-elected. The odds should be better than ten to one.—Letter to New York Herald-Tribune.

GOVERNOR TALMADGE, POET

In case you didn't get that very effective little bit of rhyme Governor Talmadge, of Georgia, quoted in his recent Board of Trade address, here it is:

"I thank my God the sun and moon
  Are both stuck up so high
That no presumptious hand can stretch
  And pluck them from the sky.
If they were not, I do believe
  That some reforming ass
Would recommend to take them down
  And light the world with gas."—Philadelphia Sunday Dispatch.

THE AAA ELECTION

From the first to last the cards were stacked in favor of the program. Tons and tons of government literature flooded the agricultural regions, all demanding approval of the AAA and predicting calamity if it had to be abandoned. More than a hundred thousand Federal agents acted as campaign spellbinders and watched the polls. Last Friday, on the eve of election, the President himself issued a statement calculated to convert the few farmers who might be wavering in their loyalty to the scheme. All that the producers heard was propaganda. Not one word was said to them about the great decline in the use of pork by the American housewife, of the decline of American exports and of the largely increased imports from Canada. It was never even suggested to them that the time could easily come when the markets upon which they depend for a livng might approach the vanishing point.

If the Administration finds any deep significance in this decision by a few hundred thousand farmers, it is more easily satisfied than most persons thought. In any event, it will do well to keep its enthusiasm to itself. The great mass of the people is not being fooled. It knows that the Government has sold the nation a gold-brick and is now trying to justify the act.—Boston Transcript.

Wonder why John Bull thinks it is so much more important to stand by the League now than it was when Manchuria was invaded?

Out in Texas they call bootleg oil "Hot Oil". Up in Maine will they call bootleg potatoes "Hot Potatoes"?

Price of meat being what it is, calling a fellow a big "ham" now-a-days is a compliment.—Kansas City Kansas.

In moonshine districts, where the whiskey looks like water and is drunk like water, strange ideas prevail as to what intoxication really is. In a village one Sunday afternoon a man lay in the broiling sun in the middle of the road with an empty bottle by his side.

"He's dunk; lock him up," the sheriff said. But a woman interposed hastily.

"No, he ain't drunk," she said, "I jest seen his fingers move."

After the supply of pigs is regulated it is said the AAA is going to start in paying the American biscuit companies for making fewer animal crackers.

It is said that in Los Angeles they put skid chains on the thermometer so that the official temperature won't get too high or too low.

It is said that fourteen inches of snow fell at Walla Walla early in October. That sounds lige a good place to have it.

Freedom, social justice, religion. We used to think pretty highly of all three only a short while back. Nowadays we rate it smart to speak of all three as outmoded and obsolete. But they aren't; and in our saner moods we know they aren't. Some day we'll demand to have them back again, and the world will become again the better world that it used to be.—Philadelphia Sunday Dispatch.

Two old maids were in an insane asylum for years, always knitting and knitting.

"Gee," sighed Mayme one day, "I wish some tall, handsome man would wind his arms around me and squeeze me until I gasp."

"Now you're talking sense," from Jayne. "You'll be out of here in a few days."

It is said to be 125 degrees in the shade where the Italians and Ethiopians are fighting. This doesn't sound so good now, but when the thermometer in America gets down to ten below zero it may stimulate enlistments for the African campaign.

Lord Churchill says that the Italian invasion of Africa is really the fault of Adolph Hitler. We are surprised but relieved to find this out. We have been afraid they would pin it on Uncle Sam, and ask him to pay the cost of "restoring peace."

An exchange remarks that Detroit has boycotted western meat and wonders what would happen if the westerners boycotted Detroit automobiles. Our guess is that the Westerners might soon have money in the bank.

It is said that the government is planning for a referendum among those on the dole and will ask them to vote on the proposition to give them bigger relief checks to be delivered to the front doorsteps with the milk.

Remember the old fashioned man who was innocent enough to believe the Italians when they said they couldn't raise a penny to pay on their two billion war debt to the United States

A Kansas farmer whose cow died of an apparently mysterious malady found that the animal had a huge mud ball in her stomach. Maybe she was plowed under and tried to eat her way out.

A girl may wear a golf outfit when she can't play golf, a bathing suit when she can't swim, and a riding habit when she goes hiking, but when she puts on a wedding gown, she means business.

An old timer is a chap that can remember away back when a nickel sack of animal crackers almost beat Christmas.—Macon Telegraph.

Now they are debunking Hoolywood and one of the debunkers says that Mae West only weighs 116 pounds. Maybe so, but she certainly knows how to use it when she struts.

It is said that a hundred million bushels of wheat will be imported to the United States this year is what is called finding foreign markets for the American farmer—in reverse gear.

A Washington youth says he netted $5,000 five years farming, starting with only sixteen pigs. Yes, but how many did he get paid for not raising.

When a man tells his wife the same things he told her before marriage it means either that he is in love with her or that he has a good memory.

Four more years of the full dinner pail has been hopelessly outmoded as a campaign slogan. Now it is four years of a full gas tank.

President Roosevelt says "we have come through stormy seas into fair weather." Wonder where he gets that "we"?

25 YEARS AGO

News Items as Published in The Union and in The Banner, Issues of November 10, 1910

Chilton County went Democratic last Tuesday, with probably one exception, Marion Foshee seems to have won over H. M. Simpson for Circuit Clerk.

In Hatchet Creek news such names are mentioned as: Mrs. Mollie Fulmer, Herbert Carden, Edward Lanier, Larke White, John White, Miss Mary Lyle Lawson, Misses Dixie and Lula Smith.

A boys corn club is being organized in Chilton County by Prof. O. B. Martin. Other teachers of the county are co-operating.

Dr. Woodrow Wilson, president of Princeton University, is looming in politics, now being at the head of the Democratic party in New Jersey.

Tom Teel, young son of Mr. and Mrs. Will Teel is very ill with typhoid fever.

Frank Foshee fell from his wagon and broke his arm last week.

Mr. Clifford Baker is very low with typhoid fever.

Mrs. E. E. Upchurch is very ill with typhoid fever.

Married this week—Will Rhodes and Miss Lena Cleckler, Clarence Shaw and Miss Ruth Smith, C. L. Dennis and Miss Terris Etta Jones, Matthew Roper and Miss May Baker, Claude W. Bolds and Miss Fanny Mims, O. D. Hardy and Miss Malissa James, P. McAllister and Miss Alma Blackmon.

POOR OR

here's VALUE and STYLE GOES WITH IT

Specials In PIECE Goods

36-Inch BROADCLOTH Solid Colors. Yard 10c

DRESS PRINTS, Guaranteed Fast Colors. Yard 10c

Standard 27-Inch OUTING Yard Only 8c

36-Inch SHEETING Medium Weight. Yard 6c

DRESS GINGHAMS

We have One Lot of Regular 12½c Value Gingham

Special priced yd 8c

Ladies Knitted Suits-$5.95 to $8.95

WOOLEN PIECE GOODS

39-in. Widths .. $1.00

54-in. Widths $1.49 and $1.79

MEN'S OVERCOATS

We were fortunate in buying a limited number of Man's Overcoats at a Special Price; and we pass this advantage on to our Customers. These Coats are New Stock, made of heavy All-Wool Material, well tailored, and a good buy at $12.50.

Our **Special Price $7.95**

BOOT-SOCKS

HEAVY WEIGHT

Pair 25c

WE CLOTHE THE WHOLE FAMILY

SEASONABLE GOODS --- PRICED RIGHT

CURLEE SUITS

The prices are no higher, although the manufacturers have advanced their prices. Now is the time to buy.

Men's Leather Coats

Men's Leatherette, Genuine Sheep-Lined COATS. Extra Heavy and good quality. $5.50 Values

for only $3.98

Boys Heavy Weight All-Wool ZIPPER JACKETS

Sizes 6 to 16

$1.95 and $2.25

TAYLOR DRY GOODS COMPANY

The Big Department Store On Main Street --- Clanton

SOCIETY

Circle No. 2 of Baptist W. M. U. Meet

Members of Circle No. 2 of the Baptist W. M. U. met with Mrs. J. P. Hayes Monday at 3 o'clock.

Mrs. S. J. Ezell gave the mission lesson which was most interesting. Mrs. Hayes served hot chocolate and cookies to her guests, who were Mrs. P. D. Wilson, Mrs. Arthur Johnson, Mrs. J. W. Hayes, Mrs. P. M. Moore, Mrs. Horsley White, Mrs. S. J. Ezell, Mrs. Henry Burnett, Mrs. W. Z. Hodges, and Miss Bettie Mullins.

Mr. and Mrs. Wallace Jones of Montgomery spent the week end here with Mrs. Willie Jones.

Mr. and Mrs. Jack Wade and little daughter, Margaret, of Leeds, Ala., spent Monday here with Mr. and Mrs. J. Q. Wade.

Mrs. Morris Nunn of Prattville spent Sunday here with her husband at the home of Mrs. Reeves.

Mrs. B. L. Jones and son, Jack, are in Atlanta where they are spending some time with Mr. and Mrs. Melborn Hope.

Mrs. Irvin Wilson entertained Circle No. 2 of the Methodist church. A most interesting program was given and most delicious refreshments were served. Those present were Mrs. Broadhead, Mrs. Middlebrooks, Mrs. Deloach, Mrs. Marion Gore, Mrs. Diefenderfer, Mrs. J. Q. Wade, Mrs. Lewis Reynolds, Mrs. Will Reynolds, Mrs. Vernie Teel, Mrs. Irvin Wilson, and Mrs. Gene Evans.

P.-T. A. Meets at Grammar School

The Clanton Grammar school P.-T. A. held its regular monthly meeting at the school on last Friday afternoon at 2:30 o'clock. The meeting was presided over by Mrs. J. W. Hayes, president. The members voted to work for the subscription prize of $200.00 to be given by The Chilton County News.

The next meeting will be held at the Methodist church. This will be "Father's Night," and all mothers and fathers interested in the school are urged to be present. In the half holiday contest the fathers will count two.

The program for the afternoon was on health. Dr. J. M. Kimmey, county health officer, gave a most interesting talk on "The Summer Round Up" and "Contigious Diseases."

Several piano selections were enjoyed. The fifth grade had the greatest number of mothers present and won the half holiday.

The next meeting will be the second Friday night in December.

Mr. and Mrs. Omar Reynolds and children, Mrs. D. C. Alreda spent last Tuesday in Birmingham

Mrs. Warrene Farrior, who has been working with the W. P. A. in Montgomery for several weeks, spent the week end here with her parents, Mr. and Mrs. W. D. Spigener. Mrs. Farrior left Monday for Shelby county where she will assist with the W.P.A. work in that county for several weeks.

Mr. Florris Harris of Ashland, Ala., spent the week end here with his family.

Miss Ada Holcombe spent the week end at her home in Calera.

The many friends of the McCain boys will regret to know that the three of them are ill with chicken-pox.

Miss Sue Prather of Rockford will be the guest of her sister, Mrs. Geo. McCain this winter. She is taking a business course from Mrs. Alexander.

Mrs. L. F. Gerald Hostess to Thursday Club

Members of the Thursday contract club were entertained last week by Mrs. L. F. Gerald. The home was effectively decorated in autumn flowers. Two tables were arranged for bridge. After a series of games Mrs. Arthur Johnson held high score and was awarded club prize. Mrs. John Armstrong was awarded guest prize.

At a late hour delicious refreshments were served the following members: Mrs. J. Hance Aired, Mrs. Omar Reynolds, Mrs. James Wade, Mrs. Grady Reynolds, Mrs. Arthur Johnson, Mrs. Mack Wyatt, Mrs. John Armstrong and Mrs. John Deramus.

Miss Mary Heard of Decatur, Ala., is here with her father, Mr. Victor Heard.

Dr. and Mrs. J. E. Edgar and Mrs. Annie Mullins spent the week end in Tuscaloosa with relatives. Mrs. Mullins remained in Tuscaloosa for a few weeks visit.

Mr. Ruben Reynolds of Birmingham spent Monday night here with his parents, Mr. and Mrs. W. A. Reynolds.

Mr. Little from Memphis was the guest of Mr. and Mrs. Dan Hogan on Saturday.

Mrs. W. W. Wingard and Mrs. D. A. Wingard spent Saturday and Sunday in Columbiana with their mother, Mrs. Crumpton, who returned with them to Clanton.

Chester Wingard motored to Birmingham Sunday.

Mr. and Mrs. Sid Plier are here visiting Mr. Plier's mother.

Mr. and Mrs. Mack Godwin spent Sunday afternoon with their relatives in Prattville.

Miss Kittye Clyde Austin of Montgomery spent several hours here Saturday enroute to Anniston, Ala.

Mr. Clarence Evans of Corinth, Miss., was the guest of his mother, Mrs. Gene Evans, on Saturday.

Mr. and Mrs. W. E. Huddleston, Sr., of Tuskeegee spent Sunday with Mr. and Mrs. W. E. Huddleston, Jr.

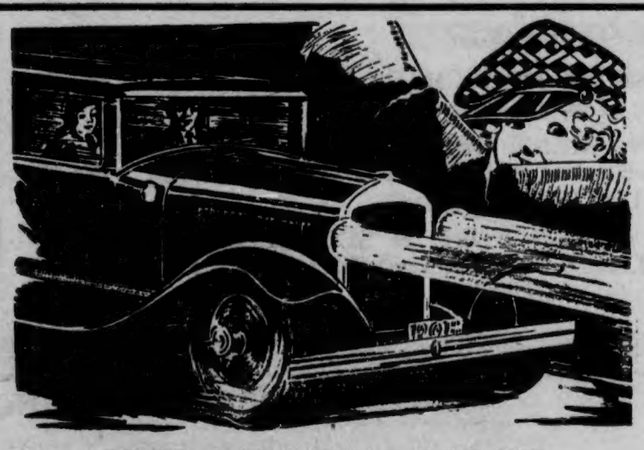

USED CARS THAT PLEASE

Night driving is hard work. You must KNOW your car —what it will do. Our USED CARS are thoroughly tested and mechanically perfect before offered for sale. Come in. Terms.

1931—Chevrolet Coach ..	$265	1930—Chevrolet Coach ..	$135
1932—Chevrolet Sedan ..	$335	1930—Chevrolet Coach ..	$165
1931—Ford Coupe	$260	1930—Chevrolet Coach ...	$145
1934 Chevrolet Coach ...	$435	1933—Chevrolet Truck ..	$385
1934—Chevrolet Sedan ..	$465	1929—Chevrolet Sedan	$75

Let Us Give You a PRICE

You don't have to worry about the work we do. It's checked again and again. Try us. Note the difference.

HAYES Chevrolet Co.

Dick Hayes Jack Hayes

Clanton, Ala.

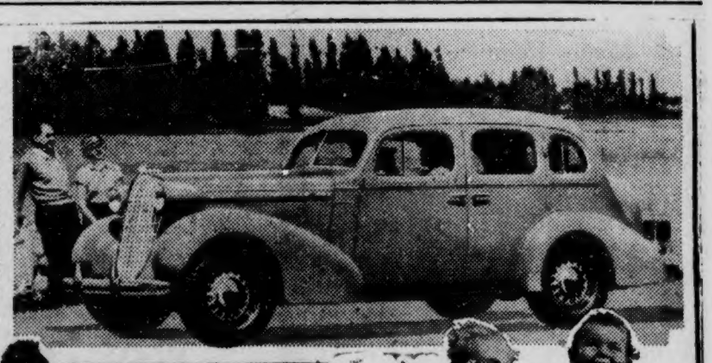

Presenting new style while retaining the identifying characteristics of its predecessors, the 1936 Oldsmobiles were announced today. The car shown is a six cylinder four door touring sedan. The die cast radiator grille lends a new note of beauty to Oldsmobile's 1936 front end treatment.

Gloria Morgan Vanderbilt and her sister, Lady Furness arrive in Los Angeles. Rumors are they will open a style salon in the film capitol.

TINY VAMPS—Trying their sex appeal at a very young age. Babies trying to look their best during the judging at a recent baby contest.

Oldsmobile offers in 1936 a luggage compartment in the rear of the car which provides ample space for carrying a large number of suitcases or packages. Here is one young lady demonstrating how the compartment may be used in doing the family shopping.

Gail Patrick, film star, has just introduced this new coiffure. It is shown from three attractive angles.

This photograph shows Emperor Haile Selassie with members of his family. Left to right—front, the Emperor's granddaughter, the Empress of Ethiopia; the Emperor's grandson and the Emperor. In the rear are—left to right, the Emperor's youngest daughter; the Crown Prince; the Emperor's eldest daughter; the Emperor's son-in-law; the Emperor's daughter-in-law; the Emperor's third daughter and the Emperor's youngest son.

IGINAL

CENTER HILL NEWS

Brother Maurice Hodgens filled his regular appointments here Sunday and Sunday night. Both sermons were very inspiring.

Miss Nolen Meroney and a friend of hers were visitors at the morning services, also Mr. Charlie Sims of Birmingham and Mr. Jack Sims who is in service with the government, stationed at New Orleans, La.

One of our members, Mr. J. N. Scott was present both Sunday and Sunday night. We are always glad to welcome visitors.

Mr. and Mrs. Jim Sims spent Sunday with Mr. Sims' brother, Mr. J. A. Sims of Jemison Sunday.

Miss Mildred Cobb is back from the hospital, but still confined to her bed.

Miss Oleen Miller was the spend the day guest of Mr. and Mrs. Lonnie Cobb Sunday.

Mr. James Gentry was brought home from Clanton hospital last Wednesday but was carried to birmingham Sunday by his sister, Mrs. Bob Trowls (who nursed him while he was in Clanton) to take treatment at hospitals there.

Mr. Maurice Hodgens and Lafayette Walker spent Saturday night with Mr. Leo Collum.

Mr. and Mrs. Lewis Gillispie spent Saturday night with Mr. and Mrs. B. L. Cobb and family.

We are sorry to say that Mrs. J. E. Cobb and daughter, Mable are both sick. We missed them so much from services Sunday.

Those present for a spend the day occasion at the home of Mr. and Mrs. Paul Webb Sunday were Mrs. Webb's sisters, Ruthie, Margaret and Catherine Ellison of South Calera; Mr. and Mrs. Donald Killingswarth, Mr. and Mrs. Dock Sims and Mr. Tom Sims and little son.

Mr. and Mrs. Lloyd Cobb called on Mrs. J. E. Cobb and family Sunday afternoon.

Mr. and Mrs. J. B. Price returned to Birmingham Friday afternoon wfith her son, Euel and wife and stayed until Sunday afternoon.

Mr. and Mrs. Walter Ray visited Mr. and Mrs. Hubert Ray Sunday and Mr. and Mrs. Jess Ray Sunday night.

Everybody in this community extend the greatest sympathy to Mr. Sam Edwards on the loss of his barn and two mules, about 400 bushels of corn, 40 gallons of syrup, 100 bales of hay and some peas and peanuts. Mr. Edwards was burned very badly about the face, head and hands trying to save his mules. Logs have already been cut and put to the mill for rebuilding the barn.

On next Sunday morning Brother Durbin, County Sunday school president, will be with us in our Sunday school and in the afternoon there is to be a Sunday school association here of the northern district. Every Sunday school in this district should send delegates and everybody come that possibly can.

Imogene Cobb spent Sunday with Sara Mae and Dorothy Lee Collum.

Mr. J. E. Cobb spent Monday in Clanton.—Reporter.

DR. O. C. MASTIN
Clanton
Office in New Hayes Bldg
Special attention to chronic diseases and diseases caused by infections and toxemias; blood poison, inflammation, etc.

WADE GROCERY - MARKET TO CELEBRATE OPENING

The new Wade Grocery and Market are celebrating their opening with an array of special bargains for Friday and Saturday. This high Class dispensary of groceries and meats is located between Hill's and Clanton Junior Department Store, and is equipped to carry on one of the most complete businesses of this kind in this section. They really have a pretty place.

Turn to their large adv. elsewhere in this issue of The Union-Banner and see what they are offering for this week end.

A. B. FOSHEE
Attorney-at-Law
Upshurch Bldg.
CLANTON, ALABAMA

J. OSMOND MIDDLETON
Lawyer
Office in Walker Building
Clanton, Ala.

F. H. A. FORMS DISTRICT ORGANIZATION

On the night of November 4, there was held at the Jemison High school Vocational Department, a meeting of delegates from the following schools with the purpose of forming a district organization of Future Farmers of America: Columbiana, Centreville, Billingsley, Clanton, Isabella and Jemison.

The following officers were elected: President, Horace Kendrick; vice president, Zolon Broadhead; secretary, Rudolph Minor; treasurer, Bert Snead; Reporter, C. W. Wells; advisor, J. P. Montgomery.

Several committees were apointed by the newly elected president. Program of Work Committee: Zolon Broadhead, chairman, Dave Griffin, Obie Thompson and Bill Gaines. Constitutional committee: Zolon Broadhead, chairman, Joseph Northcutt, George Stacey, and Calloway Hubbard. Program committee: Zolon Broadhead, chairman, George Kaiser, Willard Davenport and Clyde Headley. Social committee, C. W. Wells, chairman, Howard Martin, Delphin Popwell, J. Reed Thompson. Publicity committee: C. W. Wells, chairman, Hobson Cost, Charles E. Robinson and Louis Kellum.

The publicity committee has decided that one of our objectives shall be to sponsor several radio programs during the year. The delegates decided that we should hold our meetings on the first Monday in each school month. Our next meeting will be held at Clanton, December 2.

The meeting was adjourned after the appointment of various committees. Delicious refreshments were served by Miss Lacy Newell, assisted by her Home Economics pupils—C. W. Wells, Reporter.

Misses Jane and Helen Roberts of Huntingdon college were home for the week end.

C. O. LAWRENCE, M. D.
Upshurch Bldg.
Phones: Office 186; Residence 115-W; Office Hours
9 to 11 a.m. and 2 to 5 p.m.
Sundays by appointment only
Special attention to diseases of Eye, Ear Nose and Throat

Stunning
VALUES
In Ladies Winter
COATS

— Models Embracing Every Fashion Detail That Spells Winter Chic! Smart Sleeves —Neatly Belted— Luxurious Fur Collers.

One Lot Navy, Brown and Black; Action Back or Pole Style—Special $5.16

Beautifully Tailored Basket Weave Tree Bark, Action Back —A Favorite Style This Fall. Special This Sale $9.16

DRESSES

One Lot Silk Dresses in Friendly Crepes, Ruff Crepes, Triple Sheers, Etc. in all Winter Shades. Amazing Values at $6.16

LADIES' RAIN COATS — Sport Styles, All Colors $3.16

CHILDREN'S RAIN COATS Special at $2.16

The LEADER

REFUGE NEWS

Just a few met with us for Sunday school Sunday. Probably our poor attendance was caused by the threatening weather and other things, but we hope to see everyone back next Sunday. Next Saturday an Sunday are our regular preaching days and we want everyone, in a reasonable distance, to be here. Preaching at 11:00 on Saturday and at 3:00 on Sunday. Sunday school at the regular hour Sunday morning.

Mr. and Mrs. R. N. Connell and little grandson spent Sunday afternoon and night with Mr. and Mrs. Jim Mims of Coopers.

Mrs. M. Lockhart and children visited Mr. and Mrs. Jim Mims Sunday.

Bro. M. Lockhart is in Troy this week attending the State Baptist Convention.

Mrs. A. N. Mims is on the sick list. We hope she is able to be with us again soon.

Bro. Paul Oden will be at this place on Thursday night of this week to show his stereopticon pictures on the Life of Paul as recorded in the Book of Acts. These pictures are very educational and every one who can should see them. Don't forget the date and lets have the house full.

Farmers Allowed To Adjust Debts

A renewed effort to secure the names of Chilton County farmers who have been unable to adjust their debts with creditors will be started at once, it was announced today by H. D. Lee, District Farm Debt Adjustment Specialist, Resettlement Adminstration, who has just completed conference with the members of the county farm debt adjustment committee.

The Chilton county committee members, which were appointed by the Governor in 1934 when the debt adjustment work was first begun by the Farm Credit Administration, consists of E. R. Piper, D. I. DeRamus and C. D. Foshee. Bringing debtors and credieors together for friendly adjustment of overdue accounts to avoid bankruptcy or foreclosure proceedings, this commttee will continue the program through which many settlements have been arranged in the last year.

This committee is not a lending agency, neither does it cancel or pay debts but it does adjust debts representing the debtor and creditor in a friendly advisory way to bring about adjustments upon the basis of, "The Ability of The Debtor to Repay." Anyone desiring the help or consideration of this committee may contact either of the above named men or make applicaton at the County Agent's office. The services of this committee is voluntary with no expense to debtor or creditor and they will be glad to serve you at any time.

FLOYD NEWS

I want to announce that next Sunday afternoon is our regular singing date. We hope to have a large crowd of good singers. Everybody come. The singing starts at 2:00 o'clock. When you singers come to Floyd church next Sunday, don't think you have come to the wrong place, for you will hardly know the place.

Everybody enjoyed Rev. Bonnett's sermon the first Sunday night at this place. We hope he will preach for us again sometime.

CONTINUING THE LEADER'S
16th ANNIVERSARY SALE

Right in the Heart of Winter Buying We Are Continuing Our Sale to Give You the Advantage of These Low Prices at the Time You'll Have to do Your Heavy Buying of Winter Merchandise.

We urge you to Buy Now, as we believe "Ole Man Winter" Is About to Make His Appearance to be with us for some time, and to Buy Now Means a Nice Saving to You.

Extra Specials

Men's Heavy Weight UNION SUITS — 75c Quality 55c
MEN'S WORK SOX Pair 5c
Men's Genuine LEATHER CAPS — $1.25 Quality for 94c
Men's Heavy Fleece-Lined JUMPERS — Full Cut $1.35
MEN'S PULL-OVER SWEATERS 44c
Men's and Boys' Heavy Zipper JACKETS (Navy Blue Only) — Special $1.79
Men's 22½ Weight Pepperell Denim OVERALLS; Two Bib Pockets; Full and Roomy 79c
Lee and Polly Brand OVERALLS $1.19
Boys' Khaki and Denim PANTS; Small Sizes Only 44c
Men's Covert Cloth Work Shirts, Triple Stitched, 2 pockets, full cut; in Gray, Brown, Tan or Blue 39c
Men's First Quality Fancy DRESS SOX — Pair 8c

Piece Goods

36-Inch Blue CHEVIOTS —Per Yard 10c
PLAY CLOTH, Best Grade; Fast Colors, 15c Value at 12½c
8-OZ. FEATHER TICK; Guaranteed Feather Proof, Yard 22c
All Silk FLAT CREPE —Yard 48c
Fast Color PRINTS, Yard Wide, 15c Quality, Yard 10c
36-IN. BROADCLOTH —All Colors — Yard 10c
QUILT ROLLS That Will Please You; Going at only 19c
Reg. 5c SCHOOL TABLETS Anniversary Special, 2 for 5c
60x70 SINGLE PLAID BLANKETS 49c
66x80 Part Wool PLAID DOUBLE BLANKETS $1.79
Ladies' Cotton HOSE — Black and Brown, Pair 8c

THE LEADER

Men's Hats
ONE LOT MEN'S HATS; Broken Sizes and Colors; All Silk Lined; Worth up to $1.95 94c

TH

MEN'S SUITS
ONE LOT MEN'S SUITS; Values up to $12.95; Carried Over from last season; Most All Sizes; While They Last $4.96
100 Men's High Grade SUITS — All Sizes and Colors; Every Suit All Wool New Material; $15.00 Values for $11.16
100 BOYS' FINE SUITS in Blues, Browns and Other Patterns; All Sizes; $6.95 Values for $4.16

SHOES
500 Pairs Men's Fine Dress Oxfords; Black and Brown, Wide or Narrow Toes; Crease or Cap Toes; Leather or Composition Soles; Sizes 6 to 11; Values up to $2.45 for $1.69
500 Pairs Boys' and Children's SHOES Composition Soles; Sizes 6 to 2; former price $1.25, Now 86c

200 PAIRS MEN'S HIGH GRADE WORK SHOES —All Sizes; $1.98 Values for $1.49
250 PAIRS WOMEN'S DRESS OXFORDS; Broken Lots and Sizes; New Stock; Low or High Heels; To Be Cleaned Out at the Low Price of Only $1.00
All Women's and Girls WORK or SCHOOL OXFORDS; Star Brand All-Leather Shoes; Never Sold Before for Less Than $1.95; Special This Sale $1.74

East View News

Last Saturday and Sunday were our regular preaching days. Rev. Marion Dopson delivered a fine sermon Saturday, Sunday and Sunday night. Our Sunday school was slendid. Our Christian Endeavor met again Sunday night also. We reorganized last Wednesday night and will meet every Sunday night. We want both young and old to come and be with us in this. Our Lades Aid Society Will meet again Thursday afternoon, November 21 at the church.

Mr. and Mrs. Keener Wells were the guests of their son, Mr. Oscar Wells, Saturday night and Sunday.

Mr. and Mrs. Sam Gray sent Sunday with their daughter, Mr. and Mrs. O. B. Nelson.

Miss Vera Rushing was the guest of Miss Maudiree Traywick Sunday.

Mr. Lee Nelson from Tallassee visited Mr. Kermit Gray this week end.

Mrs. Oscar Wells visited Mrs. Mary Culver Wednesday.

Miss Sybil Ray and Mrs. Ida Belle Culpepper visited Mr. and Mrs. Alphus Dobbs last week.

Mr. Kermit Gray made a trip to Tallassee last week and was the guest of Mr. Lee Nelson at Mr. and Mrs. Charles Taylor.

Mr. and Mrs. O. B. Nelson visited Mr. and Mrs. J. W. Lett at Verbena a while Sunday night.

Mr. and Mrs. Jesse Nelson were the guests of Mr. and Mrs. Leslie Smith Sunday.

Rev. Marion Dopson was the guest of Mr. Oscar Wells Saturday; of Mr. Levis Strength Saturday night, and of Mr. J. W. Nelson Sunday.

Billingsley News

Rev. Grady Williams delivered two tist church last Sunday morning and very interesting sermons at the Bapevening.

Miss Bertha Dennis spent the week end n Clanton with her arents, Mr. and Mrs. J. N. Dennis.

Mr. Dock Bamburg has returned after on extended visit with his mother at Centreville.

Mr. H. D. Greason of Jones visited friends in our town Saturday.

Mr. and Mrs. N. H. Harrel and little daughter, Vaubie Maud, Mrs. Ada Wimberly, Mr. and Mrs. J. F. Apperson and Mr. J. W. Pattillo attended the Fourth Quarterly Conference of the M. E. Church which was held at Cox Chapel last Sunday.

Mr. Hopson Deramus has returned after spending a week with relatives in Birmingham.

Mr. and Mrs. Ealen Gray of Birmingham spent the past week end with the former's parents, Mr. and Mrs. G. D. Gray.

Mrs. Lula Robinson of Tallassee is spending this week with her parents, Mr. and Mrs. J. F. Culp.

The many friends of Mr. Kelly Davis will be glad to know that he is rapidly improving.

GRADY REYNOLDS
Attorney-at-Law
Office Opposite Court House
CLANTON, ALA.

OMAR L. REYNOLDS
Attorney-at-Law
Office Opposite Court House
CLANTON, ALA.

CLANTON METHODIST CHURCH

Dr. Middlebrooks will preach his last sermons for this conference year next Sunday morning and evening. It is expected that the church membership will attend in large numbers to hear these last messages. On Wednesday he will go to Opelika where the sessions of the Alabama Conference will be held beginning Wednesday night and closing Sunday. He has been called to meet the Board of Education of which he is a member at Opelika at 2:30 Wednesday.

Last Wednesday night at the "Jubilee Night" program the year's work was briefly reviewed, showing that substantial gains have been made during the year. A large class has been received into the church; training and vacation schools have been held; attendance in all departments of the church has had a marked increase, especially in the church school; several of the class rooms have been made more attractive with new esuipment; the payment for pastor, presiding elder, benevolences and district work is much larger than last year, an increase of as much as fifty and one hundred per cent in some phases of the work; the young people's work has been reorganized; the prayer meeting has been reinstated since early summer months with growing attendance reaching more than twenty-fice at the last meeting. The pastor will have an excellent report to make when Bishop Sam R. Hay, next week, calls for the report of the Clanton church.

Monday night of this week the newly elected Board of Christian Education was organized for the new conference year. D. W. Waite was elected chairman; V. J. Elmore was elected vice chairman; and Mrs. Otto Jones was elected secretary-treasurer. Other members of the board are: the pastor, Mrs. L. J. Stewart, J. T. Searcy, L. C. Warr, Vernie Teel, Mrs. A. E. Middlebrooks, Miss Grace Plyler.

MISS DOROTHY WAITE SELECTED AS BRIDESMAID AT COLLEGE

Blue Mountain, Miss. Nov. 12.—Miss Dorothy Waite of Clanton, Alabama, will be one of the bridesmaids in the Junior-Freshman wedding to be held at Blue Mountain College, November 18th.

ROBINSON SPRINGS

Our Sunday school is progressing nicely. We have prayer meeting every Sunday night. Our regular meeting days are on the third Saturday and Sunday. We had a singing class to meet with us the second Sunday evening. Mr. Virgil Smith was elected chairman of the singing. Directors were Mr. Posey Cleckler, Mr. Ami Boswell, Mr. O. C. Bennett, Mrs. Guy Ula Murray, Mr. D. F. Bailey. Organist were Mr. Ami Boswell, Mrs. Ula Murray and Mrs. Rita Martin. The class will meet with us every fourth Sunday at 1:30 p.m. Every body is invited to come and bring the new books. Every one is always welcome at Robinson Springs.

Rev. M. C. Henley, Rev. Wesley, Mr. Wade and Mr. Newton of Thomasville, Ala., were the guests of Rev. Henley's parents, Mr. and Mrs. J. W. Henley, Friday night of last week. He and his family visited relatives here about four weeks ago for a few days. Bro. Henley will continue his work on the Clark circuit where he has been pastor of three churches for the past two years.

COLORED INK POOR OR

County Farm Agent's Notes

Compiled by J. W. Fant, County Farm Demonstration Agent for Chilton County

1936 FARM OUTLOOK GOOD, SAYS BUREAU

Auburn, Ala.—The present "upward trend" in farm income will continue in 1936 predicts the Bureau of Agricultural Economics, which expresses belief that the income available for farm family living will be the best since 1919.

"The demand for farm products in 1936 is likely to be greater than in 1935. Consumer buying power in the United States is likely to be increased in 1936. buying power of consumers in many foreign countries also is likely to increase," says the Bureau.

Improvements in farm family well-being, it is stated, are indicated by the decrease in the number of farm-on relief, only two-thirds as many ng reported in October, 1935, as in same month of 1936.

LOUIS PRINCE JEWELER
EXPERT
Watch Repairing
Diamond Rings and Watches
CLANTON, ALA.
Located on the Highway

Still Coughing?

No matter how many medicines you have tried for your cough, chest cold or bronchial irritation, you can get relief now with Creomulsion. Serious trouble may be brewing and you cannot afford to take a chance with anything less than Creomulsion, which goes right to the seat of the trouble to aid nature to soothe and heal the inflamed membranes as the germ-laden phlegm is loosened and expelled.

Even if other remedies have failed, don't be discouraged, your druggist is authorized to guarantee Creomulsion and to refund your money if you are not satisfied with results from the very first bottle. Get Creomulsion right now. (Adv.)

Medicated with ingredients of Vicks VapoRub
VICKS COUGH DROP

STATE FARMERS WARNED ABOUT COTTON VARITIES

Auburn, Ala.—Farmers planning to grow a new variety of cotton next year should get the real facts about the variety before buying the seed, advises officials of the State Experiment Station and Extension Service.

Growers are likely to suffer a heavy loss unless they do obtain the real truth about the cotton seed, they advise.

The safest guide for farmers in buying cotton seed is the cotton variety tests of the Alabama Experiment Station. All best known varieties are tested year after year on the principal soils of the State by well-trained, experienced men. These tests remove the "guess' in selecting a suitable variety of cotton.

The results of this year's findings will be made available within the next few weeks. In the meantime, farmers desiring to purchase seed should advise with their county agents who have the results obtained in tests conducted over a period of years.

POULTRY OUTLOOK GOOD FOR NEXT SIX MONTHS

Auburn, Ala.—Relatively short supplies and high prices for poultry are in prospect the remainder of this year and the first half of next, says the Bureau of Agricultural Economics in its annual outlook report.

Eggs, however, will increase in supply and decline in price during this period. There will be an increased hatch of young chicks in the spring of 1936. Prices of both poultry and eggs will decline in the latter half of the year.

CLUB BOYS AND GIRLS OFFERED SCHOLARSHIPS

Auburn, Ala.—Twenty Alabama 4-H club boys and girls will be given $5 and $10 scholarships to the state short course here next year, report T. A. Sims and Elizabeth Delony, state 4-H club leaders.

Winners in an essay contest will be awarded these scholarships. "We will probably start this contest about January 1, closing it April 1, and announcing the winners by May 1," say the club leaders.

WAYS TO INCREASE POULTRY PROFITS

Auburn, Ala.—Poultrymen and farmers will increase their profits by giving their poultry special attention during November, advises John E. Ivey, extension poultry specialist, in listing the following 7 November poultry suggestions:

1. Put your birds in comfortable laying houses, properly ventilated, having the north, east, and west walls closed to keep out the cold, winter winds.

2. Keep plenty of dry mash before the birds all of the time. Allow two 6-foot hoppers for each 100 birds.

3. Feed mash, moistened with milk at noon time.

4. Keep accurate records of what your flock is doing, as a guide for future management.

5. Be sure that lice and mites are controlled.

6. If round or tape worms are present and birds are not in satirfactory production, treat the flock for same.

7. Use morning or all night lights to stimulate feed consumption.

FIVE POINT HOG PROGRAM GIVEN

Auburn, Ala.—By following a simple 5-point program, Alabama farmers can profitably market surplus corn by feding it to hogs, says F. W. Burns, extension livestock specialist, who offers the following suggestions:

1. Select only thrifty, well-developed pigs as feeders.

2. If possible, keep pigs on green fede, such as rye or oats, during the entire feeding period.

3. Keep a mineral mixture (equal parts by weight) of charcoal, slacked lime, and salt before the hogs at all times.

4. Equal parts by weight of 60 per cent tankage and cottonseed meal should be kept in a self-feeder or fed at the rate of ½ pound per pig per day, in addition to all the corn they will clean up twice daily.

5. Shade, shelter, and fresh clean water should be available at all times.

OLD-TIME SINGING AT COOPER 1st SUNDAY P.M.

There will be singing in the old books at Cooper schoolhouse the first Sunday afternoon in December. All singers and lovers of the old-time music are invited to attend.—J. W. Smith.

Mrs. M. L. White, Mr. and Mrs. W. N. Maddox, Mr. and Mrs. T. W. Elliot and Miss Lucile Elliott spent the week end with Mr. and Mrs. Dan Waite.

MAPLE SPRINGS

Saturday and Sunday were our preaching days, though our pastor being ill and could not fill his regular appointment, we did not have preaching Saturday night nor Sunday. We are sorry to hear our pastor is sick. The church wishes for him a quick recovery and hopes he will be back with us on our next preaching days.

A goodly number met for Sunday school last Sunday. We were glad to see so many out and were glad to have the visitors with us. Come back to see us.

Mrs. Oliver Glenn, Mrs. Elmer Rollan, Mrs. Velma Davis and Mrs. Reuben Devaughn attended the bride's shower given in honor of Mrs. Oliver Mims and Mrs. Barney Hull, at the home of Mrs. Elbert Bowles in the Eastview community Saturday afternoon.

Mr. and Mrs. Charles Tucker and children spent a while Friday night with Mr. and Mrs. W. F. Glenn.

Aldridge - Mims

Of interest to a wide circle of friends is the announcement of the marriage of Miss Davis Aldridge, the daughter of Mr. and Mrs. Horace Aldridge, of Mt. Pisgah community, to Tom Mims, son of Mrs. Cora Mims, of this community Saturday night. The wedding was quietly solemnized at the home of Mr. and Mrs. Andrew Davis in the presence of several of their friends, with the Rev. Davis performing the ceremony. Their many friends wish for them much success and a long and happy life together.

Mr. and Mrs. Reuben Devaughn and Mr. and Mrs. Oliver Glenn, Mr. Phillip Brown and Coolidge Devaughn, Misses Elsie and Lera Glenn gave Mrs. Velma Davis a corn shucking last Friday night.

Mr. R. J. Downs and family had as their Sunday afternoon guests Mr. and Mrs. Charles Tucker and children.

Mr. Chester Davis and Mr. and Mrs. Oliver Glenn and Mrs. Velma Davis spent a few hours last Tuesday night with Mr. and Mrs. W. F. Glenn and children.

Mr. and Mrs. Marvin Mims from Coopers spent last week here with Mr. and Mrs. Wiley Jones and children.

Mr. Tom Miller and sons, Bonnie and Jerrell, were the guests of Mr. and Mrs. Lester Downs last Wednesday.

Mrs. Charles Tucker and little daughter, Dorothy, spent a while last Thursday with Mrs. W. F. Glenn.

Messrs. T. F. Patterson and son were in this community last Thursday afternoon.

Mr. Bonnie Miller spent last Wednesday night and Thursday with Mr. and Mrs. Lester Downs.

Mr. Wiley Jones spent a while Wednesday night with Mr. W. F. Glenn.

Mrs. Velma Davis spent a few days last week with her sister, Mrs. Oliver Glenn.

Little Betty Watkins, daughter of Mr. and Mrs. Wallace Watkins, is very sick at this writing, with cold.

Mr. W. F. Glenn visited Mr. Calvin Glenn and family of Coopers Sunday.

Mr. and Mrs. Arthur Mims and Mr. and Mrs. Julian Vinson from Montgomery were visiting in this community Sunday.

Mr. Jerrell Miller spent a while Sunday with Mr. and Mrs. Lester Downs.

Mrs. Lee Rollan spent a while Friday afternoon with her mother, Mrs. Lewis Wright.

Mrs. Alphus Downs spent the week end here with her mother, Mrs. Julia Scarbrough.

Mr. and Mrs. J. R. Mitchell and children spent a while Sunday night with Mr. and Mrs. W. F. Glenn and children.

Misses Mary and Thelma Wilson spent Saturday afternoon with Miss Alma Driver.

Mr. and Mrs. Charles Tucker have moved to Enterprise community. We regret seeing them go.

Mr. Ottis Glenn motored to Gulledge's camp Friday night.

JEMISON F. F. A. - F. H. A. NEWS

The F. F. A. and F. H. A. of Jemison High School are sponsoring an oyster and chicken supper at the high school on November 15, 1935, from 5 to 8 o'clock p.m.. The cost of each oyster or chicken plate is 25c, stew 15c, cake 5c, cocoa or coffee, 5c.

The public is cordially urged to attend. The proceeds will be given to assist in equipping convalescent homes for crippled children of Alabama. These homes are possible only with outside help, since the funds for equipment and furnishing them cannot be supplied from the state appropriations. Fortunately, buildings have been offered by kind hearted people, but these buildings must be equipped.

There are 9,000 crippled children in Alabama. There were only 158 crippled children treated last year. At present there are 744 crippled children on record and there are many more not on record. Without these homes there will be only a limited number of children who can receive hospitalization. With the homes they can be readily removed from the hospitals and treated theren, freeing the hospital beds for other children. After the homes are equipped that piece of work will be permanent.

Come to the Jemison High school, enjoy the supper and at the same time help the crippled children. Every effort is being made to give the public an appetizing supper and wholesome recreation.

GAME AND FISH NEWS

Montgomery, Ala.—A survey of game conditions in Alabama by the field staff of the State Conservation Department revealed most wildlife species to be holding their own and, in some instances, to be on the increase.

Deer and turkeys were found to be multiplying; Bobwhites, while showing no great increase, are more plentiful than last year; doves and ducks are a bit late this fall due to the mildness of the weather; squirrels may be found where food is plentiful, while bears, foxes, o'posums and racoons are fairly abundant in their native haunts.

Hardware Prices
--- AT ---
"THE NEW HARDWARE STORE"

No. 2 LAMP CHIMNEY, Each 5c
WHITE CEDAR BUCKETS, Each 49c
No. 3 TUBS, Each 64c
10-Qt Galvanized BUCKETS, Each 15c
WINCHESTER SHELLS, Box 59c
22 SHORT CARTRIDGES, Box 14c
Kelly Double Blade AXE, Handled .. $1.75
RAZOR BLADES, 5 for 5c
STOVE PIPE, 6-Inch, Each 14c

Murray-Bell Hardware Co.
"THE NEW HARDWARE STORE"
Clanton - - - - - - - - - Alabama

UNIVERSITY NEWS

University, Ala.—Joseph Moore, student at the University of Alabama from Clanton, has been selected a member of the University Glee Club. Only 56 members were selected. They will make several trips during the year.

A gala celebration marked the annual home-coming day at the University of Alabama last week end. Hundreds of alumni were on the campus for the occasion. Gaily decorated fraternity and sorority houses contributed to the event, which was set in motion Friday night with a huge bonfire and pep rally, followed by a fireworks exhibition in Denny stadium. On Saturady, which was official home-coming day, there was a dress parade of the R. O. T. C. brigade reviewed by Governor Bibb Graves. Mrs. Graves spoke before a convocation of all women students later in the day.

Southern cotton manufacturers in 1933 consumed 82.9 percent of all native American raw cotton, it is shown by a recent statistical study analyzed in an article by Paul Schatz, graduate student in the school of Commerce, and published in the November 1 issue of the Alabama Business News. New England cotton mills during the same period used only 14 per cent of the nations cotton output, however, the cotton industry in the south was considerably less strongly affected by depression than were those in other sections.

HIGHLAND NEWS

The health of this community is very good at present. We are very thankful for this.

Our Sunday school attendance was very small Sunday, but we urge that all come back next Sunday.

Miss Ruby Weldon returned home Saturday night after a visit with her relatives.

Miss Frances Baker was the week end guest of Miss Gladys Wyatt.

Mr. and Mrs. Eual Martin spent a while Thursday night with Mr. and Mrs. Cecil Armstrong.

Mrs. Elsie Martin spent the day with her sister, Mrs. Lena Armstrong last Wednesday.

Miss Gladys Wyatt spent Friday with her sister, Mrs. R. C. Lockhart.

Mrs. R. C. Lockhart and children spent Friday night with her parents, Mr. and Mrs. E. Wyatt.

Mrs. Jack Sisk and daughter, Pauline and Gladys Wyatt visited Mrs. Harry Roper Wednesday afternoon.

Mrs. Rush Baker visited Mrs. Jeff Waites Wednesday afternoon.

Everybody remember that Next Sunday afternoon is our regular singing time. We invite all singers and lovers of music to come and be with us.

MT. SPRINGS NEWS

Our church met in conference Wednesday night, November 6th, and elected Rev. L. L. Stanley of Thorsby for our pastor for the coming year. Rev. Stanley was on program for our home coming day and every one present seemed to enjoy his sermon.

We feel that we are going to be well pleased with our new pastor. Our former pastor, Rev. A. C. Nelson, and family left last Saturday for their new field at Headland, Alabama.

With reluctance we give him up to the new field. We are sure he will be greatly missed by his many friends in the county.

Since Mr. Stanley can not be with us on the 3rd Sunday morning the hour has been set for 2:30 in the afternoon, and at 6:45 in the evening. Everyone is cordially invited to come and bring some one with you.

When Little People Wash Their Faces *Voluntarily . . .*

THAT'S NEWS!

WE DON'T claim to have the complete answer to the problem of keeping children clean, but we do say that having hot water ready ALL THE TIME—the way you have it with an automatic ELECTRIC Water Heater — will make a world of difference. Frequently the children will solve the cleanliness problem themselves.

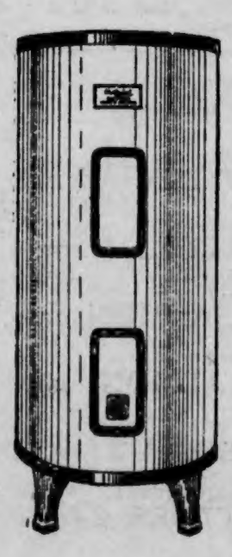

★ ★ ★

Automatic ELECTRIC hot water saves time and eliminates annoyance dozens of times a day, with dishwashing, laundering, house-cleaning and baths all needing hot water. (The cost is only a few cents a day at the most—a small price for making cleanliness so easy.)

★ ★ ★

Electric Water Heaters—like Electric Ranges and Electric Refrigerators—may be bought for only a modest amount "down," the balance payable on the popular ECONOMY PURCHASE PLAN.

Buy from an Electrical Merchant or

ALABAMA POWER COMPANY

Electrify Now—Electricity is CHEAP in Alabama

WADESONIAN

THURSDAY, NOVEMBER 14
Madge Evans and Robert Young in
"CALM YOURSELF"
COMEDY—"You Bring The Ducks"

FRIDAY, NOVEMBER 15
Peter Lerre and Frances Drake in
"MAD LOVE"
COMEDY—"Bum Voyage"
SERIAL—"New Exploits of Tailspin Tommy"
1st Show 6:45; 2nd Show 8:30; Midnite Show Sat. at 10

SATURDAY MATINEE - SATURDAY NIGHT, NOV. 16
Black King in "GUNNERS AND GUNS"
COMEDY—"Bum Voyage"
SERIAL—"New Exploits of Tailspin Tommy"
Matinee 1:30; 1st Show Sat. Night 6:45; 2nd Show 8:30

MONDAY and TUESDAY, NOVEMBER 18 and 19
Clarke Gable, Jean Harlow and Wallace Beery in
"CHINA SEAS"
COMEDY—"Chases of Pimple Street"

WEDNESDAY, NOVEMBER 20
Geo. Brent and Bette Davis in
"SPECIAL AGENT"
COMEDY—"Mr. and Mrs. Melody"

BIRTHDAY PASSES

CLANTON—J. F. Callen, Nov. 14; Cary Ester Glenn, Nov. 17; Mrs. Herschel Lowery, Nov. 18; Mr. Herschel Lowery, Nov. 19; Mrs. Hiram Littlejohn, Nov. 18; Lois Hilyer, Rte. 1, Nov. 18; Mary Goodwin Jones, Nov. 16; Bill Simpson, Nov. 18; Miss Ruth Hand, Rte. 1, Nov. 19; Mrs. Ruby Warlick, Nov. 20; Sidney Reynolds, Nov. 17; James Deramus, Nov. 17; Jack Armstrong, Nov. 19; Omar Reynolds, Nov. 14; Agnes Powell, Nov. 18; Mrs. Ethel Giles, Nov. 16; Mr. Irwin Meyer Lande, Nov. 16; Willodene Smith, Rte. 5, Nov. 18; Gertie Gore, Rte. 5, Nov. 16; Milford Gore, Rte. 5, Nov. 16; Ruth H. Jones, Nov. 17; Mrs. Horsley White, Nov. 14; Elsie Martin, Nov. 14; Mrs. J. M. Grant, Rte. 2, ov. 15; Miss Leila Grant, Rte. 2, Nov. 15; Mrs. J. E. Gore, Nov. 18; Lawrence E. Williams, Rte. 3, Nov. 17; **VERBENA**—Clarence Gray, Nov. 16; Margaret Robinson, Nov. 14; **LAY DAM**—H. B. Deal, Nov. 14; **JEMISON**—Martha Hayes, Rte. 1, Nov. 18; **MITCHELL DAM**— Mrs. A. B. Stanley, Nov. 16; **MAPLESVILLE**—O. T. Nichols, Nov. 17; Frances Brown Gulledge, Nov. 15; **THORSBY**—Nell Littlejohn, Rte. 1, Nov. 18; Elder Thornton, Rte. 1, Nov. 16.

IGINAL TORN PAGE

NOTICE OF REGISTRATION

Notice is hereby given that the Board of Registrars of Chilton County, Alabama, in accordance with the general Registration laws of Alabama, will hold sessions for the purpose of registering all citizens, qualified under the law to register, at the following Beats, places and dates in said county, to-wit:

Beat No. 4—Thursday, Nov. 14, Friday, Nov. 15, Saturday, Nov. 16.

Beat No. 13—Providence, Monday, Nov. 18.

Beat No. 2—Jemison, Tuesday, Nov. 19, Tuesday, Dec. 10.

Beat No. 2—Jemison, Tuesday, Nov. 19, Tuesday, Dec. 10.

Beat No. 9—Thorsby, Wednesday, Nov. 20, Wednesday, Dec. 11.

Beat No. 10—Cooper, Thursday, Nov. 21.

Beat No. 4—Court house, Monday, Dec. 16, Tuesday, Dec. 17, Wednesday, Dec. 18, Thursday, Dec. 19.

Beat No. 4—Court house, Thursday, Dec. 26, Friday, Dec. 27, Saturday, Dec. 28, Monday, Dec. 30, Tuesday, Dec. 31.

No one can register except in his or her own precinct and at the court house in Clanton, Alabama.

This the 7th day of October, 1935.

J. Monroe Parrish, J. T. Thompson, W. W. Wingard, Members of Board of Registrars.

CHILTON PEOPLE ARE HEALTHY

Chilton County people must certainly be a healthy lot. Each Monday morning we get out and visit both the Spigener Funeral Home and J. Mell Martin & Sons, for reports on deaths in the county during the past week.

Last Monday morning we followed the usual custom, and inquired. Neither of them had a death to report. And for three weeks, now, the story has been the same every Monday Morning, with one exception. So far we are able to learn there has been only one death in the county in the past three weeks. We believe that is some kind of a record.

666 Liquid - Tablets Salve - Nose Drops

Checks COLDS and FEVER First Day HEADACHES in 30 Minutes

CLASSIFIED ADVS.

HUNTERS, TAKE WARNING

Notice is hereby given that there will be no hunting of quail or other game on property of Mary C. and S. L. Gibson in Chilton county during the bird season of 1935 and 1936.

Clanton hunters, take warning. We are trying to conserve our bird crop this year, and trespassers will be prosecuted.—S. L. Gibson 2 ch.

FOR SALE—Seed cane, P. O. J. and Ribbon cane at 50c per 100; and 500 stalks C. P. 807, at 75c per 100 stalks. One first class farm mule, 1,050 lbs; age 10 years.—Harland Adams, Rte. 1, Verbena, Ala., near Enterprise School. 10-31-3tp

WANT TO TRADE—1928 Model Hudson pick-up truck in good condition for good mule, not over 10 years of age. Apply to Marion Ellison, near Jackson Chapel, Rte. 5. 10-29-3p

PIANO FOR SALE—High grade baby Grande for sale at a special price for immediate sale. Your old piano or radio will be accepted as part payment.—Write O. L. Baskette, 403, 20th St., Birmingham, Ala. 11-7-3t-c.

COTTON SEED FOR SALE—Wannamaker's Wonder, Dixie Triumph, and Wiltresistant Strain 2.—H. Wilson, Rte. 2, Jemison, Ala. 11-7-3p

FOR SALE—40 acres of land, 35 in cultivation. In Temple community, about 3 miles southeast of Clanton. If interested apply at Union Banner office.

FARMS FOR SALE—Reasonably priced, terms 20 per cent cash, balance payable on convenient terms with 5 per cent interest. Write D. W. Waite, Field Representative Federal Land Bank of New Orleans, Clanton, Ala Phone 218-J. 1-136

STOMACH ULCER, GAS PAIN, INDIGESTION victims, why suffer? For quick relief get a free sample of Udga, a doctor's prescription, at Alred Drug Co. 9-26-10tp

FOR SALE—20, 40, or 50 acres of land 3-room house and barn; 20 for $550; 40 for $8.50; and 50 for $1,000. This price is cash.—J. H. Jackson Clanton, Route 1, one half mile east of Lomax. 10-31-3tpd

FOR SALE—9 acres of land, 2 miles north of Clanton; has 4-room house and good well of water, has electric pump and electric lights.—R. E. Jones, Clanton Rte. 5. 11-7-3p

FOR SALE—155 acres, known as the Weldon Cove on Coosa River. Three houses and outbuildings, about 45 acres in cultivation, good roads, backwater frontage ¾ mile.—Lawrence Littleton, Route 5, Clanton. 14-3tp

FOR SALE—Jersey Milch cow, heavy milker, young calf. See Jack Mims, Clanton Cash Store. 1tp.

WAGON FOR SALE—2-horse wagon, in good condition.—See Arthur Tipett, 1½ miles east of Clanton on Higgins Ferry road.

TIMBER FOR SALE—About 200 acres of original virgin pine timber, long leaf, short leaf and oak, located 5 miles northwest of Clanton. Interested parties may apply to Mrs. Henry Cleckler or L. C. Cleckler, Clanton, Alabama, Route 5, Box 79. 11-14-3tpd.

JUNK AUTO PARTS—I have a good line of junk or used auto parts. Most anything you need. We buy and sell or will repair. Come to see us.—Ray Glenn, West End, Clanton, Alabama. 1tc.

FOR SALE—Silkie chickens, 100 pheasants, 1400 egg electric incubator, 3,200 chick brooder; a house lot and other property in West Clanton.—Dr. V. J. Gragg.

STATE NEWS PARAGRAPHED

A Resume Of The More Important Events Of Interest Condensed To An Epitomized Form

Bids for foundations for the Negro low cost housing project in Birmingham will be opened in Washington Dec. 2.

Mrs. Ruth Bryan Owen, United States minister to Denmark, will lecture before the Gadsden Woman's Club Nov 25.

Morton Spruiell, son of Mr. and Mrs. J. Melvin Spruiell, of Leeds, has been appointed an assistant professor at Ohio State University.

By a vote of 511 to 63 the Gadsden City Commission was authorized to issue $220,000 in bonds for school construction and improvements.

Montgomery, which claims to have operated the first electric street car in the world, is considering discarding trolley system for motor buses.

Work has been started on a new high school stadium at Russellville to cost $7,000. It is being supervised by the Works Progress Administration.

A bequest of more than $20,000 to the school of law at the University of Alabama was included in the will of the late Judge Robert C. Brickell, Huntsville.

The Royal Ambassadors, youth organization sponsored by the Alabama Women's Missionary Union, will hold its annual conclave at Howard College Nov. 15-17.

Roy Johnson, Jefferson County tax assessor, has announced he would be a candidate for Congress against Rep. George Huddleston in next year's Democratic primary.

Foes of a sales tax have formally opened a state-wide war against such a levy, which is expected to be proposed at a special session of the Legislature next January.

Tarrant City's application for a PWA loan and grant for construction of a power distribution system has been approved and the allocation ordered by Secretary Harold Ickes.

Contest of the will of the late Miss Unity Doney, prominent and wealthy Decatur woman, has been set for hearing in the equity division of Circuit Court at Decatur Nov. 21.

Florence State Teachers College has built a comprehensive program around the chosen subject, "The School and Democracy," for observance of National Education Week, Nov. 11-17.

The Gadsden Police Department is making a drive against defective auto and truck brakes. Motorcycle officers will arrest drivers whose vehicles failed to comply with the brake law.

Signs placed on the outskirts of cities and towns in Alabama to tell tourists what municipality they are approaching probably will become a reality within the next few weeks.

Establishment of the first health unit ever to operate in Henry County has been agreed upon by the County Commission. The proposed health unit will need $1,500 for its first year's operations.

Gov. Bibb Graves has offered a $250 reward for the capture and conviction of Tate Haden, 42, wanted in Blount County on a charge of murder in the death of an infant Aug. 1 near Sumit.

Ten students from Bessemer High School form the first full delegation to register for the first annual state wide conference of high school boys and girls on Jan. 4-6 at the University of Alabama.

The state of Alabama collected $29,889,397 in taxes for the fiscal year ending Oct. 1, a gain of more than $2,000,000 over the previous year, and ended the year with a net cash balance of $757,068.64 on hand.

Because attendance has dwindled, Homer E. Williams, Lauderdale County superintendent of education, has decided to discontinue the two-teacher school at Romine, four miles north east of Rogersville.

A. H. Collins, Alabama public welfare commissioner, advised all county welfare directors to begin taking old age pension applications immediately and to complete "roundup" surveys of eligibles before Dec. 10.

Cooperation of the Alabama League of Municipalities and the State Highway Commission in a highway route marking campaign has been asked by Gov. Bibb Graves, who suggested that convict labor could be used in manufacturing the roadway signs.

Commissioners appointed by the late Judge W. I. Grubb to hear condemnation suits filed by the Tennessee Valley Authority on lands upon which a price could not be agreed have raised the appraisal of TVA $6,000 on 1,647 acres of the Wheeler Estate in Lawrence County.

Miss Elizabeth Harris of Huntingdon College was home for the week end.

"WRECK OF THE POOR FARMER'S LIFE"

The poor old farmer is done forgotten,
Made his little crop but he can't sell his cotton.
Oh my Lord, Oh my Lord, what a fix we're in.
Poor old farmer works hard all day,
But he can't get a job on the CWA.
The four cent tax that we have to pay,
Part of that goes to the CWA.
One little hog and no little beef,
Part of that goes to the old relief.
Some get lots and some get none,
See what our committeeman's done.
Some get one thing some get another,
Wish I had been a committeeman's brother.
Bankhead figured when he passed that act,
He throwed the poor farmer right flat on his back.
If there ain't a change in the farmer's life,
He will have to pay a tax to hug his own wife.
The farmer's wife has to cook and milk,
The welfare woman goes dressed in silk.
The farmer's wife has to work in the field,
The welfare woman rides the automobile.
The poor old farmer, he ain't no boss,
He has to buy another one a Gov't bull.
When his cotton is ginned, it's packed in a bag,
It has to be stamped with a Bankhead tag.
That twenty dollars I spent on the bale,
Caused my shirt to have no tail.
Come on old farmers, let's go to the polls,
Put a new man in, let the old one roll.
We will go to the polls with our trust in God,
We will mark our ticket for "J. W. Dodd".
Money is scarce and times are hard,
We will all get us a union card.

—B. S. Frederick, Jemison, Ala.

VAUGHAN QUARTET ON AIR EACH THURSDAY AT 5:30 P.M.

Mr. G. Keifer Vaughan, of the Vaughan Quartet, of Lawrenceburg, Tenn., makes the announcement that beginning November 14, they will be on the air over W. S. M., Nashville, at 5:30 p.m., every Thursday afternoon. The personnel of the quartet is: Palmer Wheeler, G. K. Vaughan, John Cook, Jim Waites; Alphus Lefevere, accompanst.

These are the recognized leading quartet singers in the South. They invite the people of Clanton to listen in on their program any time they can.

Miss Lee of the Modern Beauty Shoppe attended a beauty culture convention in Birmingham Monday.

Messrs. Jesse Jones, Will Culp, J. Z. Mims and Newt Gray attended a singing convention in Gadsden Sunday.

PERCY M. PITTS
Attorney-at-Law
Johnson Building
CLANTON, ALABAMA

CLANTON LODGE NO. 423
A. F. & A. M.
Regular Meeting
1st Saturday and 3rd Tuesday
of Each Month
7:30 P.M.

Mrs. Gaston Robinson and little son, Gragg, left Monday for Uniontown where they will make a visit with Mrs. Robinson's parents.

Mr. Ed Mullins, Mrs. J. R. Mullins and Elizabeth Andrews spent Tuesday in Troy, where they visited Elizabeth's sister and brother, at the Baptist Orphanage.

Mr. and Mrs. J. D. Mullins, Mrs. J. R. Mullins and Mrs. W. E. Huddleston spent Tuesday afternoon of last week in Birmingham.

Mr. J. F. Anderson of Pinkard was the guest of his daughter, Mrs. J. M. Kimmey on Sunday.

Mr. and Mrs. Cope motored to Anniston Sunday to see Mrs. Cope's neice, who is ill.

Mr. and Mrs. Lawrence Gerald, Miss Celia Gerald and Miss Ruth Gowan spent the week end in Tuscaloosa.

Misses Myra and Billie Johnson and Mr. Sam Johnson spent the week end in Tuscaloosa. They visited their sister, Miss Elizabeth Johnson.

Mrs. W. A. Willis, Mrs. Earl Gow[illegible] Miss Lamar and Miss Collie w[illegible] shopping in Birmingham Saturday.

Mrs. O. B. Curtis (Madelyn Orr) returned to her home in Shreveport, La., last Monday. She was accompanied by her mother, Mrs. Orr and Miss Myra Johnson.

Wednesday Card Club Meets

The Wednesday Card club met at the home of Mrs. Grady Reynolds last week. The house was beautifully decorated with autumn leaves and flowers. A series of games were enjoyed then the hostess served a delightful salad course. Those enjoying the afternoon were Mrs. Hance Alred, Mrs. Frank Callen, Mrs. Omar Reynolds, Mrs. Hugh Simpson, Mrs. Lawrence Gerald, Mrs. N. S. Johnson, Mrs. John Browder, Mrs. John Armstrong, Mrs. J. P. Hayes, Mrs. Grady Broadhead, Mrs. James Wade and Mrs. W. E. Huddleston.

Friday and Saturday, Nov. 15th & 16th

Phone -- 154
WE DELIVER

Clanton CASH Store
WE DELIVER — BLUE FRONT STORE
PEOPLES CASH STORE
THORSBY CASH STORE

TRADE WITH --- THE --- BLUE FRONT STORES

FLOUR SPECIALS
PLAIN or SELF-RISING

24-LB SACK — GOOD NEWS	85c
24-LB SACK — WHITE OWL	95c
24-LB SACK — White Water Rose	$1.10
24-LB SACK — POLLY RICH	$1.10
48-LB SACK — GOOD NEWS	$1.65
48-LB SACK — WHITE OWL	$1.85
48-LB SACK — ROSE or POLLY RICH	$2.15
12-LB SACK — GOOD NEWS	50c
12-LB SACK — ROSE or — POLLY RICH	60c
24-LB SACK, 1 GLASS FREE Postel Elegant	$1.20

SUGAR
10-Lb Paper Bag 53c

MARKET SPECIALS
AT CLANTON CASH STORE

FRESH — Pork Ham Roast, lb	25c
FRESH — Pork SHOULDER, lb	22c
MIXED — SAUSAGE, lb	17½c
RIB, CHUCK or RUMP — BEEF ROAST lb	12½c
GOOD STEAK, lb	15c
ROUND OR LOIN — STEAK, lb	20c
CONEY STYLE — GEM FRANKS, lb	15c
SLICED — BACON, lb	32c

PRODUCE SPECIALS

POTATOES, 10 Lbs	17c
RUTABAGAS, Lb	3c
GREEN HEADS — CABBAGE, Lb	2½c
YELLOW OR WHITE — ONIONS, Lb	4c
SEEDLESS — GRAPES, 3 lbs	25c
FANCY WINESAP — APPLES, Doz	20c
BANANAS, Lb	5c
LARGE RED RIPE — TOMATOES, Lb	4c
EATMORE — CRANBERRIES, Qt (FOR THANGSGIVING)	20c

COFFEE
Morning Bracer
FRESH GROUND
Lb 15c
GROUND FRESH WHILE YOU WAIT

LARD

1-LB CARTON — Compound	15c
4-LB CARTON — Compound	55c
8-LB CARTON — Compound	$1.10
4-LB CARTON — PURE	65c
8-L BCARTON — PURE	$1.30

OCEAN SPRAY CRANBERRY SAUCE
7-oz CAN 10c
17-oz CAN 20c

PURE INN MAXWELL HOUSE SHOW BOAT MAXWELL HOUSE COFFEE 1-lb can 28c

POST BRAN FLAKES
10-oz Package 10c

JELL-O STRAWBERRY FLAVOR ASSORTED FLAVORS 2 for 14c

32-OUNCE — Salad Dressing	20c
32-OUNCE — SALAD RELISH	20c
No. 1 TALL — MACKEREL, 2 for	15c
No. 1 TALL — Chum SALMON, can	10c
No. 1 TALL — Pink SALMON, can	12c
10½-Oz — O. K. SOAP, 3 for	10c
No. 2 HAND PACKED — TOMATOES, 2 for	15c
48-OZ QUAKER — OAT MEAL, large	20c
FANCY BLUE ROSE — RICE, Pound	5c
CORN FLAKES, 2 for	15c
NEW CROP — Dried APPLES, lb	12½c
NEW CROP — Dried PEACHES, lb	12½c

TORN PAGE POOR OR

SECTION OF

The Union-Banner

CLANTON, ALABAMA, THURSDAY, NOVEMBER 14, 1935

IGINAL

COLORED BACKGROUND

RED CROSS SERVICE to the PUBLIC

THE PRESIDENT APPROVES—President Roosevelt, who is president of the Red Cross, and Chairman Cary T. Grayson discuss Red Cross plans, at the White House.

RED CROSS IN ALASKA—A nurse sent by Red Cross with pioneering families to Matanuska valley, Alaska, aids one of the little pioneers.

JUST LIKE WAR DAYS—Red Cross worker entertains veterans in hospital. The Red Cross carries on for the disabled 17 years after close of war.

JUNIOR RED CROSS GIFT LIBRARIES—From its National Children's Fund, Junior Red Cross gave 85 libraries to rural schools.

EVEN FATHERS LEARN HOME HYGIENE AND CARE OF THE SICK—A Red Cross course which has taught thousands of girls and women interests men, too. These twins were living exhibits in "how to bathe the infant."

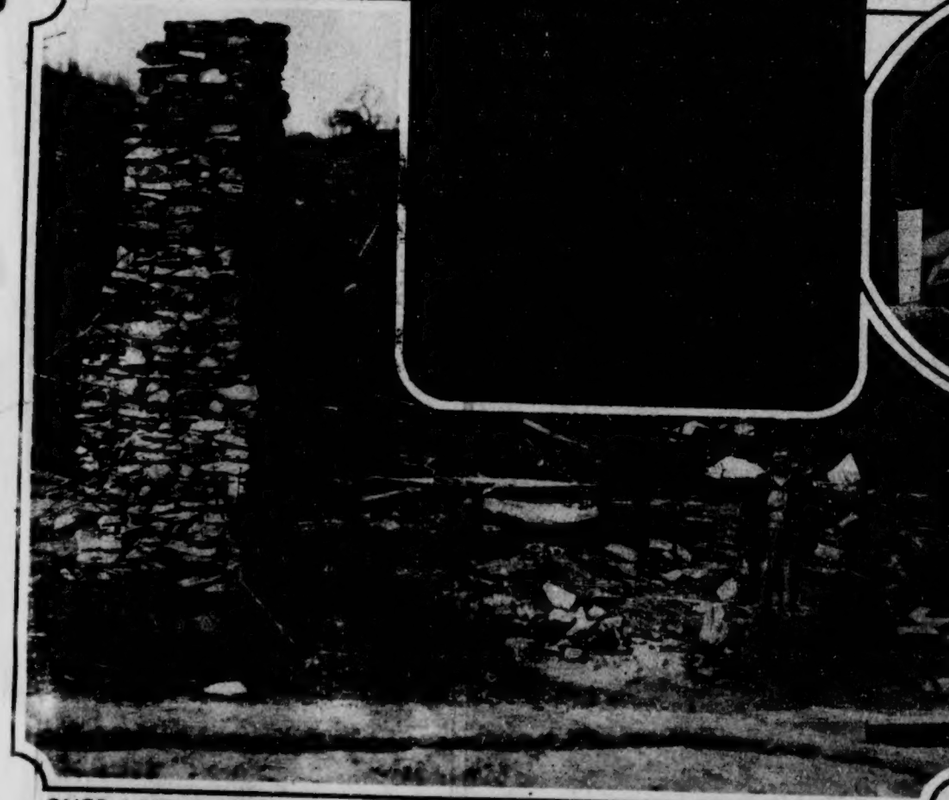

ONCE A HOME STOOD HERE—Tornado damage in North Carolina, where Red Cross rebuilt many homes similar to this for families without resources.

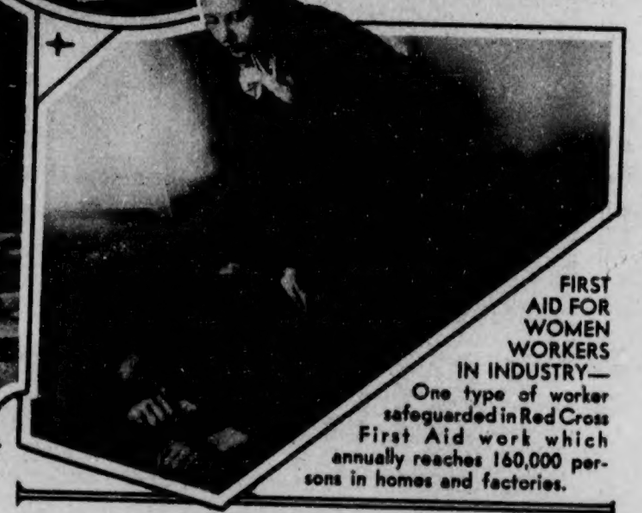

FIRST AID FOR WOMEN WORKERS IN INDUSTRY—One type of worker safeguarded in Red Cross First Aid work which annually reaches 160,000 persons in homes and factories.

POOR OR

Dept of Archives and History - Capitol

Chilton County
The Heart
Of Alabama

ESTABLISHED 1903 THE ESTABLISHED 1892

UNION-BANNER

Clanton, Ala.
Watch
It Grow

VOLUME 43.—TEN PAGES CLANTON, ALA., THURSDAY, NOVEMBER 21, 1935 NUMBER 31

Lonza Ellison Dead From Accident 15th

Killed At Sawmill Friday By Falling Into Running Saw

Lonza Ellison, son of John Ellison, of Clanton Route 5, was instantly killed last Friday afternoon at McSwain's sawmill about 8 miles northeast of Clanton, near the old Marion Marcus place.

Witnesses stated that Ellison, who was setting blocks at the mill, saw the lever on the carriage fall over in the way of the saw, just as a log had been finished. He called to John Partridge, the sawyer, to wait, and swung around to pull the lever out of the way of the saw. Partridge, seeing what was about to happen, stopped the carriage instantly as it had started back, Ellison lost his balance and was thrown into the saw, mangling his body badly about the midsection, as well as a bad head cut. The accident came at 4:45, just 15 minutes before stoping time. Martin's ambulance was called and the young man was brought to Clanton.

He is survived by his wife and three children; his father, John Ellison, who lives in Coosa County; five brothers—Fonza, Marvin, Ottis, Wallace and John, Jr.; four sisters—Mrs. Paul C. Mims of Clanton Route 2, Mrs. Clarence Burnett, Mrs. Alfred Gentry, Mrs. Howard Stevens, all of Clanton Route 5. His mother died in 1932.

Lonza Ellison was born June 24, 1908, and was 27 years of age.

Funeral services were held at the home of John Bolton, near Mullins Cemetery, at 2:00 o'clock Saturday afternoon, with Rev. H. H. Caswell, of Des Moines, Iowa, in charge. Interment was in the family plot in Mullins Cemetery.

JEMISON MAN KILLED IN HUNTING ACCIDENT

George Thrash, 24, of Jemison, was killed last Thursday on a squirrel hunting trip when his gun was accidentally discharged as he leaned it against a lumber truck.

Coroner J. Mell Martin returned a verdict of accidental death.

Byrd Killingsworth and Jack Smith, hunting companions of Thrash, said he stopped to chat with a lumber truck driver and leaned his shotgun against the fender of the truck. The gun was discharged, the charge striking Thrash in the left side. He died a few minutes later.

He is survived by his mother, Mrs. George W. Thrash, two brothers and a sister.

The funeral was held at Providence at 2:30 Friday, with burial in the cemetery at that place, with Martin & Sons in charge.

BAPTISTS FLAY SOCIAL ORDER

Injustices And War Threats Deplored As Church Convention Ends

Troy, Ala., Nev. 5.—Resolutions deploring "conditions of social injustice" within the nation and war threats without were adopted by Alabama Baptists as they closed their 114th annual convention here yesterday afternoon.

The action followed an address by Dr. Charles E. Maddry, forreign missions secretary, in which he declared that American churches face the uncertainty of having their missionaries driven out of many foreign countries if a feeling of nationalism and mutual distrust continues to grow.

Missionaries in Japan already are being closely watched by military police, Dr. Maddry reported. He reported a reduction last year of $442,000 in the church's mission debt leaving a balance of $516,000.

By vote of the convention, collections on June "Christian Education Day" next year will go to Howard College, Birmingham. The goal was set at $6000.

The 1936 convention will be held in Tuscaloosa, Nov. 17-19.

FISH WILL ADDRESS JEFFERSON G. O. P. UNIT

Republican Representative To Speak At Birmingham Hotel Dec. 5th

Birmingham, Ala., Nov. 16, 1935.—Hamilton Fish, Republican congressional representative from President Roosevelt's voting district, will address county Republicans here Dec. 5 on "Trend of Government Under the New Deal."

Representative Fish, who is making the address upon invitation of the Jefferson County Republican Executive Committee, will make his talk at 7:45 p.m., in the ballroom of the Tutwiler Hotel. A dinner party, in his honor, will precede the address.

Judge W. L. Longshore, Republican county committee chairman, will preside over the meeting. District Chairman C. C. Vardaman will introduce the speaker.

MARRIED IN SELMA NOV. 2

On November 2nd, at Selma, Mr. Alton B. Wilder was married to Miss Willie Mae Cole of Plantersville. Both young people are teachers in the high school at Stanton.

Alton B. Wilder is the son of Mr. and Mrs. D. H. Wilder of Clanton. His bride is the charming daughter of Mr. D. T. Cole of Plantersville. They are making their home at Stanton.

THE UNION-BANNER A DAY EARLY NEXT WEEK

Thanksgiving day is upon us again, or will be next week. This as in past years, makes it necessary for The Union-Banner to come out a day early, in order to make connection with the rural mail carriers.

Therefore, we must prevail upon our correspondents and advertisers to help us out by getting their copy just as early as possible. We want all in on Saturday that can be gotten in that early. Our contributors can greatly facilitate matters by lending us this much desired help.

"HIDDEN HARVEST" TALKING PICTURE AT HIGH SCHOOL

A thrilling farm romance "Hidden Harvest", will be shown at the county high school auditorium Saturday nighmt, November 23rd, beginning at 7:30 o'clock. You are asked to call for free tickets at J. L. Ruffin's feed store, for this picture.

Hidden Harvest is a picture that you and your whole family will like Rich in farm background, romantic in appeal, outstanding in plot, thrilling in action, revealing in science, human in characters—Hidden Harvest becomes a favorite of farm audiences whereever it appears. It's a picture that you live with—a picture that becomes a part of you. In between the romance and the humor, you will find parts of it that you will want to take home to fit into your own life and your own place. This talkie is more than entertainment and inspiration. It's instructive! It has a lot to do about things that concern farm life. You'll want to see it—you'll never forget it! Reservations for you have been made. You are to be our guest. Courtesy ticket for you is enclosed. Note the date and the place on the ticket, so you will be sure to be on hand to see this most realistic farm picture of the day.

Naval Plane Fell At Lay Dam Tuesday

California Man Forced To Jump About 7 P. M. After Being Lost

On Tuesday night a naval plane from the Naval Station at Sunnyvale, California, crashed near Lay Dam, about 7:00 o'clock, after the pilot, Lieut. L. C. Simpler, had bailed out on the west side of Coosa River at Lay Dam. Lieut. Simpler dropped between two high-voltage power lines and came within 30 feet of one set of lines.

The plane was being piloted from Anacostia, Md., to the naval air station at San Diego. He was to have stopped over for the night at Maxwell Field, Montgomery. Another naval plane on the same course was forced to land about the same time near Leeds, Ala.

Lieut. Simpler was given first-aid treatment by Power Company employees and spent the night at the home of W. P. Lakeman at Lay Dam.

Both planes, the one landing at Leeds and the one at Lay Dam, were wrecked. No one was killed or seriously injured in either crash.

BERNEY WAYNE GILLESPIE

Berney Wayne Gillespie, 2½-year old son of Mr. and Mrs. Louis A. Gillespie, and grandson of former sheriff Walter Gillespie, died in a Montgomery hospital Saturday afternoon of diphtheria. The child had been ill only a few hours.

The funeral was held at Center Hill at 11:30 Sunday morning with Rev. J. W. Kelley and Rev. Maurice Hodgens in charge. Rev. Kelley is a great-grandfather of the child. Burial was in the Center Hill cemetery, with Martin & Sons in charge.

T. J. KENNAMER HERE

Hon. T. J. Kennamer, of Birmingham, was in Clanton last Saturday. Mr. Kennamer was a pleasant caller at The Union-Banner office while in our city, and arranged to have the paper come to him for the next twelve months. We were glad to have Mr. Kennamer call to see us.

TOMMIE CONNELL SUFFERED A BROKEN LEG MONDAY

News has been received of another serious accident which occurred last Monday. Tommie Connell of Clanton Route 5, suffered a broken leg while unloading a drum of gasoline at home in the eastern part of the county. Reports say that the break was a complete one, with the jagged end of the leg bone pushing through the flesh and outer skin. Latest reports are that he has suffered severely from the injury.

THREE CHILDREN DEAD FROM DIPHTHERIA

The office of Dr. J. M. Kimmey, county health officer, reports the death of three childhren from diphtheria in Chilton county during the past few weeks. One was the 2½-year-old son of Mr. and Mrs. Louis Gillespie; another was Delbert Castleberry, age 2 years, of near Verbena; the third was Billie Fortenberry, age 2 years, of near Montevallo.

MODERN DEMOCRACY AND THE VOICE OF THE PEOPLE

[AN EDITORIAL]

Most of the State Democratic daily papers have been caused to stand in amazement and wonder how come the State Democratic executive committee to act as it did in the choosing of the delegates from the state-at-large to the national Democratic convention, when said State committee took upon itself to elect these four delegates instead of submitting the matter to the voters of the State as has heretofore been the custom.

No objection, to speak of, has been voiced against the men selected—Senators Hugo Black and John Bankhead, Governor Bibb Graves and John D. McQueen; but where the rub comes is the manner in which they went about the selection. The committee was called together and these delegates chosen before the call was even made by the national Democratic committee, when only a little better than one-third of the members of the committee were present.

Since Senator Black and Governor Graves have for the past quarter of a century been such ardent advocates of the rights of the "deer peepul", and have won several hot fights on this very score, we doubt seriously that they will accept the honor placed upon them by this fraction of the State committee, when such choice should have been submitteed to the voters of the State.

As for Senator Bankhead, likely he will raise no resentment toward his name being chosen in such irregular style, as this kind of monkey business seems to be kindly in line with his policies any way. Everyone remembers how Mr. Bankhead had the State committee build a wall around him to keep Tom Heflin out of his affairs and out of the Democratic party in his race for senatorial election three years ago. Senator Bankhead, no doubt, likes this strangle rule business, but we can't believe the others will exactly savor such autocratic activities.

It is interesting to note, however, that one Alabamian, present at the committee meeting, voiced his opposition to such flagrant disregard for the sovereign rights of the common people. Judge Leon McCord vigorously opposed the manner in which the delegates were selected, and did himself considrable honor by declaring that the committee should have let the voters of Alabama elect the delegation. Judge McCord said: "I warn you that you will make a mistake in doing this today. This ought to be left to the sovereign Democracy of Alabama."

Judge McCord should be, and will be, honored by the people of Alabama for his firm and justified stand on this all-important matter. Alabama will elect another Governor and another State Senator some day, and Judge McCord's friends will remember him.

The State daily papers wonder why this was done. By way of suggestion for the cause, The Union-Banner asks: Could it be that the matter was not submitted to the people because President Roosevelt is slipping, and that the pro-Roosevelt members of the committee were afraid to trust the people of the State with the selection? Were they afraid an anti-Roosevelt delegation would be selected?

Aside from the political [illegible] of the business, however, to The Union-Banner this kind of manipulation looks bad, in a country where the rights of the people is supposed to paramount to everything else—a democracy, if you please. This is not democracy at all, but it is autocracy in the rankest degree. Such would be becoming in the hot-beds of dictatorial and war-torn Europe, but not in America where the people are supposed to rule.

Let us continue to hope and pray that someday we may have officials in office who will have more regard for the rights of the common people, and will not make political expediency paramount to justice, liberty, democracy and all other American traditions which we love but which have almost become forgotten.

FOUR MONTHS OF 1935

Some faint idea of the way the financial situation of the United States is shaping may be gathered from the report of the U. S. Treasury for the first one-third of the fiscal year which ended on October 31. Receipts during the four months were approximately $1,233,000,000 while the expenditures were $2,627,000,000 which means that Uncle Sam only took in 47 cents for every dollar that he put out. According to the Associated Press:

"The rate of expenditures for the first four months would initiate a total of $7,881,000,000 for the year, whereas the budget calls for $7,752,000,000. Receipts would be only $3,699,000,000, whereas $4,470,000,000 had been estimated.

"The present deficit of more than $1,393,000,000 would be swollen to $4,180,000,000 next June 30, if the present spread between income and outgo were maintained.

Officials, however, who have examined the figures, take comfort in the belief that they will get in a lot of money that they weren't looking for in increased income tax receipts next year. They base this belief on the assertion that business is now getting better and that the more profits there are, the more will be collected in the way of taxes. It is, of course, good to know that business is getting better and it is especially good to know this because the disciples of the NRA informed us after the Blue Eagle was caged by the Supreme Court that business would go to the bow wows.

It is certainly to be hoped that there will be bigger tax collections in March due to better business conditions. Because there certainly is a lot of coin going out now for what is coming in. And no matter what happens the Republicans will not be able to take from the New Deal the reputation of making this the most expensive administration on record.

MRS. PICKENS AND DAUGHTER RETURNED TO DENVER, COL.

Mrs. J. J Pickens, the former Miss Ruby Downs, has returned to Denver, Colo., accompanied by her daughter, Miss Rosemary Pickens. Her son, Mike, is attending school in Tennessee.

Mrs. Pickens and children have lived near Clanton for the past five years. Mr. Pickens will be remembered as a former principal of the Clanton Grammar School, and made an enviable reputation as a teacher while connected with that institution. Later he went into the hardware business here with Mr. J. B. Downs and H. F. Downs, and finally held the position of postmaster for Clanton for several years. He has been in the real estate business in Denver since leaving Clanton.

SHERIFF REPORTS THIRTEEN ARRESTS DURING PAST WEEK

Sheriff Hardy reports 13 arrests by members of his force during the past week. These were as follows:

Two assault and battery. One of these is in jail, and the other has been released on $300 bond.

Five on charges of violating the prohibition law. Four of these were commitments from former court conviction. The other was released on $300 bond.

One for public drunkennes and assault and battery; released on payment of fine and costs in justice court.

One for public drunkenness; in jail.

One for assault with intent to murder; in jail.

Three for petit larceny; of these, two are in jail, while the other was released after payment of costs in justice court.

NEGRO BOY ACCIDENTALLY SHOT

Robert Darby, 16-year-old negro boy was accidentally shot and killed shortly after noon last Monday. The boy had been working with Alfred Chancellor a few miles west of Clanton for about a month.

On Monday Darby was helping Eddie Williams haul wood. Near 1:00 o'clock the two had loaded a load and were ready to bring it in. The negro got on the wagon, carrying a 12-gauge single barrel shotgun he had carried to the woods with him. Once on the wagon, he attempted to push the stock of the gun down between the poles of wood, the hammer struck a pine knot, discharging the whole load of No. 4 shot into the negro's stomach.

Martin's ambulance was called and he was carried to Central Alabama Hospital, where an emergency operation was performed, but his life could not be saved.

Darby lived until 3:40 p.m., during which time he was fully conscious, and fully absolved Williams of any blame in connection with the shooting.

It is understood that Darby's father lives somewhere in Birmingham, while his mother is living in Georgia.

AMERICAN LEGION TO HAVE RALLY HERE MONDAY NIGHT

On Monday night, December 2nd, the Chilton county post of the American Legion will have a rally and special meeting at the courthouse in Clanton.

Mr. Sam A. Lokey of Columbiana will speak; also Hon. Pete B. Jarman of Montgomery will make an address. These are both outstanding speakers and ardent legionnaires.

The meeting will be opened at 7 o'clock, and the public is invited. Especially all ex-service men are urged to attend. Remember the date—the first Monday night in December.

Democrats Ask Law To Purify Primaries

Propose To Re-Register Voters With Statement Of Party Preference

The most far reaching and important action of any State Democratic Executive Committe in the last decade was taken in Montgomery Wednesday when a meeting of that body, by a unanimous vote, endorsed a resolution submitted by Committeeman Silas Cater, of Montgomery, recommending that the Legislature pass a bill providing for the reregistration of all voters and a subsequent registration every four years with a declaration of party affiliation by every voter registering.

The resolution called upon Gov. Graves to include the suggestion in his call for the special session in January. Inasmuch as Gov. Graves was elected by the committee delegate-at-large and chairman of the Alabama delegation to the Democratic national convention next year, with only one dissenting vote and that by a Liberty League member of the committee, it is generally believed that he cannot fail to heed the suggestion that he cannot fail to heed the suggestion.

The resolution requests the forthcoming Legislature to pass a bill providing for the registration of all voters in Alabama in the year 1936 and every four years thereafter. There has been no registration of voters as a whole since 1901. Of course those who registered in 1901 and who have life certificates of registration will not be required to register.

For Pure Primary

The proposal of the governing body of the Democratic party in Alabama is to preserve the purity of primaries in Alabama by preventing affiliation of the Republican and other parties from voting in a Democratic primary and then casting their votes against the Democratic nominees in the general election.

For many years there has been agitation to prevent Republicans from entering Democratic primaries and then casting votes for Republicans in the general election. Democratic leaders have maintained that the system that has been in vogue in Alabama has given Republicans the balance of power in Democratic primaries allowing them to name Democratic nominees and then voting for their own nominee in the general election.

Gov. Graves, political observers point out, has never failed to heed the mandate of his party and it is expected that the reregistration and the party affiliation proposal will be incorporated in his call for a special session and will be enacted into law.

The resolution adopted unanimously by the committee follows:

Text of Resolution

"Be it resolved, by the State Democratic Executive Committee of Alabama:

"First that we heartily approve legislation for a complete registration of the electors of this State in 1936 and every four years thereafter.

"Second that we endorse a provision in such legislation requiring a statement of party affiliation upon such registration and prohibiting all voters not having declared their party affiliations from participating in any primary election hereafter held by such political party.

"Third, we recommend that the Hon. Bibb Graves, governor of the State, include in his call for an extra session of the Legislature legislation upon this subject."

Change Is Seen In Cotton Control Law

Bankhead Says New Program Will Remove Inequalities Of The AAA

Haneyville, Ala., Nov. 15.—Senator John Bankhead told 1,000 Lowndes county cotton farmers here yesterday that he was "reliably informed" that in 1936 they would have four alternate bases from which to select in determining their cotton production allotment.

He declared that this plan would supersede the five-year production plan which he said had caused considerable dissatisfaction, and would give cotton farmers of the south the opportunity to select ther best years for a base on which to fix their allotment.

Senator Bankhead, who drafted the Bankhead cotton control act in collaboration with Congressman Will Bankhead, his brothers said that president Roosevelt had declared that unless a legal cotton production control plan was in effect next year, the government would make no cotton loans.

The individual farmer can elect, Senator Bankhead said he was informed, to have his 1936 allotment based on:

1. Present base period of the five-year period 1928-32 inclusive.
2. Production in 1932-1933 and 1934.
3. Production in 1933 plus plowup acres in 1934-35.
4. Production in 1935.

He declared that this plan would eliminate "many of these inequalites" that exist under the present system.

"All people interested should bear in mind," he said, "that no further cotton loans will be made if there is no law for compulsory crop control. President Roosevelt, while Congress was in session, stated . . . that he would authorize no such loan unless Congress passed a bill continuing the Bankhead act.

"It should now be understood definitely and positively that if we lose compulsory control of the cotton crop that the price of cotton must take its place under the law of supply and demand, and that it will not be aided by further government loans. On that point I speak with authority."

MAKING IMPROVEMENTS AT LOCAL SHELL GAS STATION

Rather extensive improvements are being made at the local Shell Service Station in Clanton. The inclosure is being enlarged and a general overhauling of the place is being effected. New greasing and washing facilities have been installed, and other improvements are under way.

Mr. W. G. Culp, the manager, says that other additions will be made to the place until he will be able to serve every want of the autoist.

MAN INJURED IN AUTO SMASH-UP NEAR VERBENA

A man from Birmingham, by the name of J. S. Williams, was injured Sunday night near Verbena when he swerved his car, a new Oldsmobile, from the road to miss two children. Someone picked the injured man up and brought him to Central Alabama Hospital, where it was found that he was suffering from slight concussion of the brain and other minor injuries He was discharged from the hospital Monday.

Mr. Williams was a salesman for the International Harvester Company, and was acquainted with some people in Clanton.

KING DAVID HAYES DIED ON MONDAY AFTERNOON

King David Hayes, 38-year-old World War veteran died at the Veterans Hospital at Tuscaloosa Monday afternoon at 3:00 o'clock.

The funeral was held at Sardis Church Wednesday morning at 11:00 o'clock, Dr. S. J. Ezell officiating. Burial was in the cemetery at that place, with Spigener in charge.

Hayes was in camp for about six months during the last part of the war. He is survived by his wife; two children—Grover Lee, age 16, and Ernestine, age 13; two brothers—J. J. Hayes, Clanton Route 4, and Walter Hayes, Centreville Route 2; seven sisters—Mrs. Nan Headley of Clanton Route 6, Mrs. Dela Milford of Maplesville Route 2, Mrs. Mary Cherry of Billingsley Route 2, Mrs. Lillie Donovan of Maplesville Route 2, Mrs. Annie Nichols of Plantersville Route 2; Mrs. Ola Smith of Coffee Springs Ala., and Mrs. Charles Cox of Brent, Ala.

According to reports, the death of Hayes was the result of a stab received on September 29 in an altercation with Walter Scott, near Jemison. It is said that Hayes and Scott were next door neighbors, and a quarrel arose about a pecan three. A fight followed in which Hayes received the knife wound. Scott was placed in jail on September 30, and Hayes was carried to the Veterans Hospital. Scott was allowed bond on Monday, October 28, pending the outcome of Hayes' wounds. When death resulted Monday afternoon, Scott was placed in jail again Tuesday morning on a murder charge.

ONE FINED IN MAYOR'S COURT

In Mayor's court last Monday morning, only one case was on the docket. This one was for public drunkenness. A fine of $3.00 and cos's of $7.00 were assessed.

IGINAL

A.&P. THANKSGIVING

SPECIALS

A&P FOOD STORES

NUTLEY

Oleo lb can 15c

2 for 29c

POPULAR BRANDS

Cigarets pkg 15c 2 pkgs 29c ctn $1.45

EIGHT O'CLOCK

Coffee lb 15c 3-lb bag 43c

Pink Salmon No-1 Tall Can 10c

JOHNSTON'S

Peanut Butter 2 1-lb Jars 27c

Scott Co., No. 2 — HOMINY
Scott Co., No. 2 — KRAUT
Iona No. 2 — TOMATOES
Sultana, 1-lb Can — RED BEANS
Iona No. 2 — STRING BEANS
Iona, 15¾-oz Can — SPAGHETTI

4 No. 2 Cans 25c DOZEN CANS 73c

No. 2 — IONA CORN
No. 2 — IONA PEAS
Stokely's No. 2½ Can — HOMINY
Stokely's No. 2½ Can — KRAUT
Libby's No. 1 Can — PINEAPPLE JUICE

3 Cans 25c DOZEN CANS 98c

Iona 1-lb Can — PORK and BEANS
7-oz pkg Iona Spaghetti or — MACARONI
PACIFIC TISSUE
A & P MATCHES
P & G or Octagon — O. K. SOAP
Phillip's or Iona — TOMATO JUICE

6 For 25c DOZEN FOR 49c

Wesson Oil pt 20c qt 39c

NUN-BETTER

Grits 1½-lb bag 5c 3 lb bag 10c

IONA

Peaches 3 No 2½ cans 43c

IONA

PINEAPPLE 2 No 2½ cans 35c

IONA Salad Dressing Qt jar 25c

ASSORTED FLAVORS

JELLO pkg 6c

GOLD MEDAL

Wheaties pkg 13c

SUNNYFIELD

FLOUR 24-lb Bag 99c 48-lb Bag $1.95

REICHERT'S BIRD

FLOUR 24-lb Bag 92c 48-lb Bag $1.79

HIGHLAND NEWS

We had a good Sunday school lesson last Sunday. Everyone seemed to enjoy it very much.

Last Sunday was our regular singing date. The opening song was led by the chairman, Mr. Coy Lockhart, prayer by Mr. Jake Henley.

Directors for the afternoon were: Coy Lockhart, Sovereign Dickey, Willie Merle Lockhart, Ruby Weldon, Fonzie Coe, Herman Culpepper, Gladys Wyatt, Sam Culp and Gertice Riggins. Closing prayer was led by Mr. Sam Culp. Pianist for the afternoon was Miss Dessie Wyatt.

Our crowd was rather small. Perhaps on account of bad weather, but it seems like everybody is losing interest in our singing. Listen, folks, let's come on and boost our singing. It is going to be just what we make it and let's make it one of the best.

Next Saturday and Sunday are our regular preaching days. We invite all who will to come and enjoy the services with us.

MT. PLEASANT HOME DEM. CLUB

The Mt. Pleasant Home Demonstration Club met on November 5, with very good attendance, at the home of Mrs. Amos Smith.

Miss Pardue gave us an interesting talk on walls, floor and table tops. Miss Pardue always brings us lots of helpful information about the home.

We have lots of members that do not attend these meetings regularly. We urge that you attend every time you can. The next meeting will be a Christmas program on December 3, at the home of Mrs. Emmett Smith. We hope all members and lots of visitors will be present.—Reporter.

MORTGAGE FORECLOSURE NOTICE

State of Alabama, Chilton County.

Default having been made in the terms of a mortgage executed to the undersigned, Alabama Mineral Land Company by B. O. Lowery on the 22nd day of November, 1930 which said mortgage is recorded in the office of Probate Judge of Chilton County, Alabama in Record Book No. 242 on Page 704, and said default continuing, I, the undersigned as attorney for mortgagee will sell at public outcry for cash to the highest bidder on the premises and property herein described, between the legal hours of sale on the 7th day of December, 1935, the following described property to-wit:

Northwest quarter of Northeast quarter, (NW¼ of NE¼), section five (5) township twenty-three (23) North range thirteen (13), East, containing forty acres more or less, situated in Chilton County, Alabama.

The proceeds of sale to be applied to the payment of costs and expenses of such sale and conveyance, including a reasonable attorney's fee and the balance to the payment of what may be due on said mortgage.

Dated this the 18th day of November, 1935.

ALABAMA MINERAL LAND CO., Mortgagee.

PERCY M. PITTS, Attorney for Mortgagee. 11-21-2t.

Don't Prolong The Agony!

Next time you suffer from Gas on Stomach, Headache, Sour Stomach, a Cold, Muscular, Rheumatic, Sciatic or Periodic Pains; That Tired Feeling, That "Morning After" Feeling. Get a glass of water and drop in one or two tablets of

Alka-Seltzer

The New Pain-Relieving, Alkalizing, Effervescent Tablet

Watch it bubble up, then drink it. You will be amazed at the almost instant relief.

It is called Alka-Seltzer because it makes a sparkling alkaline drink, and as it contains an analgesic (Acetyl-Salicylate) it first relieves the pain of everyday ailments and then by restoring the alkaline balance corrects the cause when due to excess acid.

After trying many brands of medicines—so-called relief for gas, and all of them a failure, I gave up hopes. By chance I tried Alka-Seltzer—I am more than satisfied. Geo. Bennett, New York, N. Y.

Get a glass at your drug store soda fountain. Take home a 30 cent or 60 cent package.

Farmers Union Met At Chestnut Grove

RESOLUTIONS PASSED AT LOCAL CONDEMNING GOVERNMENT CONTROL OF FARMERS

Members of the Farmers Educational and Cooperative Union of America met in convention at Chestnut Grove Saturday, November 16th. The county president and secretary being unable to attend, the convention moved that the local president, W. F. Aldridge, serve as president and C. L. Curry as secretary.

The morning session was open to all, non-members as well as members of the Union. The Agricultural Arjustment Act was recognized as the leading issue of the day and was the center of discussion. The fact was brought forth and emphasized that the triple A is sinking the little farmer deeper into poverty and that the processing tax paid by the small farmer is being gobbled up by those already in good financial condition.

The delegates from the various locals registered with the secretary and were seated. The following resolutions were offered and adopted:

"Whereas, the Agricultural Adjustment Act, in its present form, is unjust, that it is lowering the standards of living among small farmers; and whereas, the allotment plan, based on the five-year average, is open to fraud, filled with discrimination, and has brought many to a low subsistece level; and whereas the small farmers are trying to raise enough cotton to meet the high cost of living; and whereas, the tax paid on excess cotton by the small farmer exceeds the benefit received from the AAA; and whereas the supporters of the AAA in its present form are willing to see their neighbor farmers suffer in order that they may secure their selfish gains.

"Therefore, be it resolved, first, the Agricultural Adjustment Act be repealed or that drastic changes be made which will bring about a more fair and proportionate division among producers. Second, that if the AAA is necessary and must continue, that the present allotment plan be discontinued and the allotment be based on the number of dependents on each farm, or that each farmer be allowed to plant one-third of his cultivatable land in cotton, and that all cotton growers on this amount of land be exempt from all taxes.

"Third, that we, as members of the Farmers Cooperative and Educational Union of America, (a national organization) do pledge our support against the present AAA program in the coming election, and that we will not support the program on the promise that certain changes will be made, but that every change be made before the election on this question, and the farmers made fully familiar with all changes. Fourth, that we, the members of the Farmers Union in Chilton County, Alabama, do solicit the membership of every farmer who wishes to see justice prevail among all men. Fifth, that the members of this Union feel that the condition under which the farmers receive the extra two cents for their cotton is unjust, that to an extent they are being bribed out of their freedom. We contend that if cotton is worth 12 cents a pound with the farmer's signature it is worth the same without it. Sixth, that we urge all farmers to give the AAA serious consideration before signing to cooperate next year, that such signatures will mean that the farmers are willing for Secretary Wallace and his henchmen to be their dictator next year. Be it further resolved, that each Local in the county appoint committees to wage a campaign against the AAA program, and that the Union cooperate in a convention assembled, this the 16th day of November, 1935, at Chestnut Grove, Chilton County, Alabama, do urge that every farmer in Chilton county, join with us in union, to defeat all issues filled with discrimination, and that we may sponsor a program whereby equity and justice will prevail among all men."

The second resolution passed by this convention is as follows:

"Whereas, there are many issues of great importance before the people, and whereas, these issues need careful consideration; and whereas, it is necessary to put on a campaign for membership in the farmers union in Chilton county; therefore, be it resolved, first, that this convention appoint a committee on resolutions. Second, that a special meeting be called at Center Hill next Saturday, November 23rd, at 12 o'clock, for the purpose of adopting such resolutions as the body deems necessary, and attend to any and all business that may come before the body. Be it further resolved that the president and secretary of each Local in the county attend this meeting without fail, as these are questions that may need discussion in each Local in the county.

"Be it further resolved that all members of the Farmers Union have a special invitation to attend this meeting, but that those who are not members will not be admitted, as this is strictly a business meeting. Be it further resolved that we urge all farmers to wake up and take a stand on the issues of the day, and demand that our interest be protected."

After the adoption of the above resolutions and the appointment of the committee the convention adjourned.

W. F. ALDRIDGE, President.
C. L. CURRY, Secretary.

BOB JONES COMMENTS ON HERE AND HEREAFTER.

"I beseech you therefore, brethren, by the mercies of God that ye present your bodies a living sacrifice." That is what Paul wrote to the Romans. The word "therefore" carries the idea that he has already said somthing to them. What he really had taught them up until the time he besought them to "present their bodies a living sacrifice" was that they were saved men and women, and they were saved by the grace of God who did save them, to present their bodies a living sacrifice. Man is naturally a sinner. That is what the Bible teaches and that is what history and literature prove. Our bodies are the instruments with which we sin. We use our eyes to see what we should not see. We use our ears to hear the things we should not hear; and most of us use our tongues to say what we should not say. Paul beseeches us Christians since we are saved to give ourselves in absolute surrender to God.

When an army surrenders it is supposed to lay down its weapons of warfare. We Christians are supposed to be surrendered to God. Our hands have been used selfishly in the past. We give them now to God so He may use them to lift the fallen. Our eyes have been instruments of Satan, but we open them now to see opportunities for Christian service. Our ears have been attuned to the voice of the world. Now, they are open to the voice of God. Our feet have been swift to travel the road of sin. Now, God sends us on errands of mercy. Our tongues that have said the wrong things, now are used to tell the story of redeeming grace to a lost world. If the professing Christians of America would really surrender to God, we could evangelize the world in a very short time. The trouble is that most of us professing Christians live selfish lives. If God is God and if we are saved, then we should give every thing we have to God and should be transformed by His power and should not be conformed to worldly standards.

ENTERPRISE CLUB NEWS

The Enterprise Home Demonstration club met at the schoolhouse on Wednesday afternoon, Nov. 6, with 13 members present. The meeting was called to order by the vice-president, Mrs. L. E. Boockholdt. After we had finished with all the business Miss Pardue gave a lecture on finishing floors, table tops and walls, and showed some examples she had finished.

Our club will have a Christmas party on Wednesday, Dec. 4, at the home of Mrs. C. L. Wilkins. We hope to have all members present on that date.—Reporter.

JACKSON CHAPEL

RESOLUTIONS

Whereas, the principal of our school, Prof. H. B. Hodgens, a faithful and tireless teacher and worker in our community has passed from our midst never to return.

And whereas, we, the citizens of this community and patrons of Jackson Chapel school, deem it a privilege and a pleasant task to recall to memory the bonds of affection that bound us so closely.

And whereas, we wish to join our children in respect and honor to his memory for his labors, kind acts, and noble deeds;

Be it resolved first; that the Parent-Teachers Association of Jackson Chapel in session on this the 16th day of November, 1935, do hereby adopt these resolutions to his memory;

And second: that a copy of these resolutions be sent to family of the deceased;

And third: that a copy be furnished the newspapers of Chilton county.

FROM HOT SPRINGS, ARKANSAS

Editor Union-Banner:

Dear Sir:—First of all I wish to thank you for the paper. Indeed it is like a letter from home, and through this good old paper I wish to write a few lines to my friends around home.

Dear Friends:—I am again out here at Hot Springs, Ark., taking the hot baths. I am feeling reasonably well and enjoying myself as much as could be expected. I have not had time to stir around to see very much. Perhaps I can write more next time.

Yours very truly,
Wm. J. HEADLEY.

Coming to Clanton

Sponsored by P.-T. A.

The Mighty Haag Shows

SCHOOL BASE BALL PARK

HOST OF FUNNY CLOWNS

THE WORLD'S LARGEST Performing Elephants

WILD ANIMALS

The Georgeous Spectacle IN OLD MEXICO

200 PEOPLE 200

THE WORLD'S RENOWN Tan Araki Troupe From Far Away Japan

FREAKS and CURIOSITIES

MIDGETS The Smallest People on Earth

Two Big Performances at 2 and 8 P. M.

DOORS OPEN 1 HOUR EARLIER

One Day Only

Wed. Nov. 27

Price 25c & 35c

STREET PARADE 1 o'CLOCK

FOR HAIR AND SCALP JAPANESE OIL Made in U. S. A.

The Antiseptic Scalp Medicine—Different from ordinary Hair Tonics — 60c & $1. FEEL IT WORK! At All Druggists Write for FREE Booklet "The Truth About The Hair." National Remedy Co., New York

WALNUT CREEK

Another conference year is past and gone and the day of Thanksgiving will soon be here. We are expecting a good Thanksgiving service at Walnut on that day and dinner for everybody and all are invited to attend this service and bring a Thanksgiving offering. Surely the Lord has been wonderfully good to us this year on Clanton circuit. We closed this year and took to conference one of the best reports that has ever gone to conference from this work so everybody says.

We are thankful to the Lord from the depth of our hearts and we are praying that the coming year may still be a better one than the year that has past and gone.

I want to take this opportunity of thanking everyone on Clanton circuit for their cooperation and prayers and we ask that every one pray that the coming year be the best of our life in the Master's service.—J. W. Enfinger, Pastor.

RECORD SECOND GROWTH

The Union-Banner has received the following message from Rev. J. E. Creel, of Haleyville, Ala.:

"I had my sorghum cane cut and carried to the mill on August 7th and 8th, and expected to get a crop of hay from the suckers. But on November 6th I cut a wagon load of suckers, sent them to the mill, and got 7 gallons of fine honey drip molasses. And still I got a good hay crop off what was left. How is that for a second crop?—Rev. J. E. Creel."

Mrs. James Wade and Mrs. J. W. Hayes spent Monday in Montgomery shopping.

Mr. and Mrs. Cohen Stapp of Selma were the guests of Mr. and Mrs. J. C. Page Sunday.

STANTON 4-H CLUB WORK

On Friday morning Mr. Faut met with the Stanton 4-H club. There were 10 on roll. The one selected for our club officers are: President, Thomas Gaddy, vice president, Edmond Davis, Reporter, Mondral Patterson, song leader, Buck Burnett and Wilton Grover; local leader, Shelton Cook and Mr. Boockholdt.

The members of our club are C. A. Cook, Thomas Gaddy, Buck Burnette, Glenn Burnette, Wilton Grover, Edmond Davis, Melvin Carter, Mondrel Patterson, Irbie Huff and Claburn McCormick.

Miss Irene Jones, who teaches in Bessemer, Ala., spent the week end in Clanton with her mother, Mrs. A. S. Jones.

How Calotabs Help Nature To Throw Off a Bad Cold

Millions have found in Calotabs a most valuable aid in the treatment of colds. They take one or two tablets the first night and repeat the third or fifth night if needed.

How do Calotabs help Nature throw off a cold? First, Calotabs is one of the most thorough and dependable of all intestinal eliminants, thus cleansing the intestinal tract of the germ-laden mucus and toxines. Second, Calotabs are diuretic to the kidneys, promoting the elimination of cold poisons from the system. Thus Calotabs serve the double purpose of a purgative and diuretic, both of which are needed in the treatment of colds.

Calotabs are quite economical; only twenty-five cents for the family package, ten cents for the trial package. (Adv.)

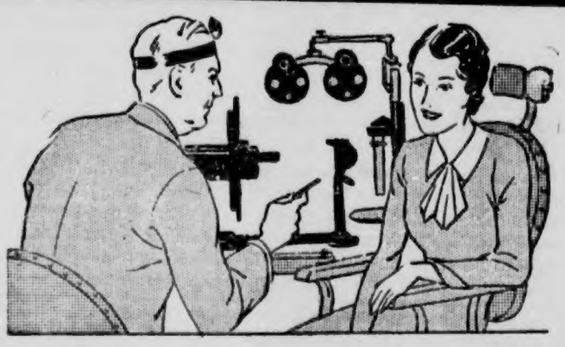

Have Your Eyes Examined

Only a trained and experienced Optometrist can prescribe the glasses which will fit you accurately and surely. Poorly fitted glasses add to the discomfort of defective eyes.

Dr. M. Goldner

Of Birmingham, Alabama

Here in Clanton TUESDAY, NOVEMBER 26th, and every other Tuesday.

AT DR. J. P. HAYES' OFFICE

Convenient Terms Can Be Arranged.

Correct Glasses

WILL PROTECT YOUR EYES

Glasses are more than just something to help you see better.—They are a part of you—and must be made to fit your Eyes, your work and your personality.

I will be in Clanton At the Exchange Hotel

MONDAY, NOV. 25TH

And the Second and Last Monday In Each Month

I am in my Montgomery office all day Thursday, Friday and Saturday. Sunday hours, 10 to 1 P.M.

DR. S. A. BARSON

OPTOMETRIST

POOR OR

5 P.M. is a test of how you FEEL

"How do I feel.... *Rotten!* why do you ask?"

"Because, you are not yourself!"

IT is all so simple, too! That tired, run-down, exhausted feeling quite often is due to lack of a sufficiency of those precious red-blood-cells. Just build up these oxygen-carrying cells and the whole body takes on new life... food is really turned into energy and strength... you can't help but feel and look better. S.S.S. Tonic restores deficient red-blood-cells... it also improves the appetite and digestion. It has been the nation's standby for over 100 years... and unless your case is exceptional it should help you, too. Insist on S.S.S. Tonic in the blood-red cellophane-wrapped package. The big 20-oz. size is sufficient for two weeks' treatment... it's more economical. © The S.S.S. Co.

S.S.S. TONIC *Makes you feel like yourself again*

County Farm Agent's Notes

Compiled by J. W. Fant, County Farm Demonstration Agent for Chilton County

FARMERS SHOULD BUY FARMS, SAYS DUNCAN

Auburn, Ala.—Economic conditions are improving and land prices are rising, says Dr. L. N. Duncan, president, Alabama Polytechnic Institute and director of the State Extension Service, in advising farmers that now is a good time to buy farms.

Farmers with land, shelter, water, and firewood are assured of a comfortable place to live, regardless of the economic condition of the country, he said. He also described land-ownership as an old-age insurance, guaranteeing an income in later years.

In describing the farm as an ideal place to live and rear a family, Dr. Duncan says: "I believe that it will be only a few years before electricity, farm-to-market roads, and other conveniences will revolutionize the farm home and make it by far the most desirable place to live."

Dr. Duncan advocates improving the land by terracing and growing winter legumes and providing a comfortable home by repairing the old or building a new. He says that county agents, extension service and experiment station officials, Auburn, and the soil division of the Department of Agriculture, Montgomery, will gladly furnish information about farm lands and will give assistance and advice in repairing and building farm homes.

TEN BOYS AND GIRLS GIVEN CHICAGO TRIPS

Auburn, Ala.—Six boys—Frederick Abel, Etowah county; Joe Rhodes and John P. Harrison, Butler county, Willis Doram, Chambers county; Billy Broun, Tallapoosa county; and Bill Dodd, Mobile county—and 4 girls, Eloise Garrett, Monroe county; Ruth Iva Epp, Dallas county; Clarita Thompson, Limestone county; and Mabel Towery, Talladega county—have been awarded trips to the National 4-H Club Congress in Chicago, November 29 to December 7.

These 4-H club members won the trips in state-wide health, cotton and corn, general achievement, food preservation, meat identification, style revue, and food preparation contests.

They will be accompanied to Chicago by T. A. Sims and Miss Elizabeth DeLoney, state 4-H club leaders.

SERVICES AT FRIENDSHIP

Regular monthly preaching services will be held at Friendship church next Saturday night, Sunday and Sunday night. The pastor, Rev. W. E. Robinson, will preach.

Prof. W. M. Devaughn and his quartet will be there Sunday and sing for the S. S. service as well as preaching. Services will begin at 9:45. The quartet will also help out in the singing Sunday afternoon.

ALABAMA LEADS NATION TERRACING FARM LANDS

Auburn, Ala.—Eighty-six complete power terracing outfits are at present terracing farm lands in 50 Alagama counties in the greatest soil-conservation program ever conducted in the United States.

These outfits are terracing land for farmers at a low per-acre cost, usually ranging from $1.00 to $2.50 per acre, the exact amount depending upon the slope and condition of the land. It is conservatively estimated that the terracing increases the value of the land by at least $5.00 to $10.00 per acre, reports J. B. Wilson, extension agricultural engineer.

Counties in which the terracing outfits are located are: Lauderdale, Limestone, Madison, Jackson, Lawrence, Morgan, Marshall, DeKalb, Franklin, Cherokee, Marion, Winston, Cullman, Etowah, Blount, Lamar, Fayette, Jefferson, Calhoun, Clebourne, Pickens, Tuscaloosa, Shelby, Talladega, Clay, Randolph, Greene, Hale, Chilton, Coosa, Tallapoosa, Chambers, Sumter, Perry, Elmore, Lee, Marengo, Dallas, Lowndes, Macon, Russell, Bullock, Butler, Pike, Barbour, Covington, Coffee, Dale, Henry, and Houston.

SOME HIGHLIGHTS IN 1936 FARM OUTLOOK

Auburn, Ala.—Some of the high lights in the 1936 agricultural outlook of the U. S. Bureau of Agricultural Economics follow:

Prices of farm machinery are likely to advance slightly in 1936, due to increases in the prices of materials, labor, and other costs.

The outlook is for somewhat lower fertilizer prices during the 1935-36 season.

The demand for electricity on farms will continue to increase if the plans of the rural electrification administration materialize.

Hog prices between now and next September are expected to average higher than in 1934-35, but will not be as high as the peak prices last summer.

Farm wage rates are expected to advance in 1936 in view of the greater demand for hired farm workers now in prospect.

CARD OF THANKS

We wish to express our sincere thanks to the many good friends who lent their aid and sympathy during our trying ordeal following the tragic death of our dear husband, son and brother, Lonza Ellison.

We especially wish to thank Mr. Harry McClure for his service in notifying the several members of the family, Mr. Charlie B. Cox and Mr. Reed Mullins for their management of the burial arrangements, and to Rev. Harry H. Caswell for his heartfelt management of the funeral ceremony. Also any others who aided in any way, we thank you most sincerely. "A friend in need is a friend indeed", and we most certainly appreciate these many friends for their help.—The Family.

Medicated with ingredients of Vicks VapoRub
VICKS COUGH DROP

LOUIS PRINCE JEWELER
EXPERT
Watch Repairing
Diamond Rings and Watches
CLANTON, ALA.
Located on the Highway

Reader Sees Rights Of People Waning

COMMON PEOPLE IN ALABAMA DISREGARDED BY CHIEFS OF DEMOCRATIC PARTY

Editor Union-Banner:

The Democratic State Executive Committee meeting in Montgomery on November 14th, reached the conclusion that the idea of allowing the Democrats of Alabama the privilege of electing their delegates to the Democratic National Convention, belongs, along with State Rights, and free Democratic Institutions, to the horse and buggy era. The Committee on instructions from Tammany Jim Farley, decided that opposition in Alabama to the renomination of Roosevelt had become so pronounced, that it was time to adopt some of the tactics of the late Huey Long, and so they picked enough delegates six months in advance of the Democratic primary, to try to assure the renomination of Roosevelt. The Republicans have been saying for two years that the Roosevelt New Deal has been trying to Tammanynize the nation with its huge spending program, and, up until now, such talk was just considered more Republican propoganda, but since the Committee meeting the Democrats of Alabama are a little more familiar with Tammany operations.

It is quite amusing to see the two United States Senators, the Governor, and the chairman of the Democratic Committee, openly displaying fear of an anti-Roosevelt delegation going to the Convention, and being so fearful, hand picked the delegates six months in advance of the Democratic primary, instead of letting the people have a voice in the selection. With the farmers in revolt against the Bankhead Act; the industrialists revolting against the Guppy coal bill and other Socialistic Acts; and with the merchants might have been a wise move on the part of the Executive Committee to destroy the instrument by which these voters could express their disapproval of the Administration.

This was quite a strange step to take by the Democratic party, which has consistently advocated the right of the people to express themselves on all things, and that the people are never wrong. But this is an era of strange happenings on the part of the Democrats, and it might even be said that the "old donkey ain't what he used to be."

Perhaps the Executive Committee just realized that for once the people of Alabama might go wrong if given an opportunity to elect the delegation, and having heard some of the things the people have been saying about the Roosevelt Socialist Raw Deal, I am of the opinion that the people might not have done just what the Committee did, and might even have failed to send some of the Roosevelt "Yes Men" to the Convention.

This action by the Committee was more than an open portrayal of the fear felt by the Committee for the election of a Roosevelt delegation, it was notice to the Democrats of Alabama that Tammany tactics have entered into the plans to insure the renomination of Roosevelt. The call for a meeting of the State Committee did not include the plan to select these delegates, so the Democratic voters of Alabama had no knowledge of it until the announcement was made of what had been done. Not only was this hand picking of delegates to slap in the face of all Democratic voters of Alabama, but it was the beginning of the minority rule. These delegates were selected by a minority of the State Committee. The vote in the Committee to pick these delegates was 25 to 7, making a total of 32 members voting, and as there are 75 members on the Committee, it can readily be seen that not even a majority was present at the time this frightful step was taken.

It seems that Judge Leon McCord, Democratic National Committeeman, tried to calm the frightened Committee and get them to continue their trust in the Democratic electorate, but the rumblings of dissatisfied people are ringing in the ears of the Committee, and they figured this step would put a quietus on the anti-Roosevelt sentiment in Alabama.

If Jim Farley, Hugo Black, John Bankhead and other New Dealers are so scared of their own party members, then I suggest that they not have a National Convention, but let big Jim send out the word that Roosevelt's nomination in 1936 was included in the nomination of 1932.

This dictatorial action on the part of the Committee will surely be explained by the Montgomery Advertiser and Birmingham News so all good Democrats will, until then, swallow it as though they approved of such doings.—A Reader.

OLD TIME SINGING AT COOPER CALLED OFF

On account of some misunderstanding in the original announcement, the old time singing to be at Cooper school the first Sunday in December, announced last week, will not be held. The main conflict, it is said, is the regular new book singing held every first Sunday afternoon at Chestnut Creek church.

The old time singing will be held at some future date, announcement to be made later.

FIDDLERS CONVENTION AT ENTERPRISE FRIDAY NIGHT

There will be a fiddlers convention at Enterprise Junior High school on next Friday night, November 22nd, beginning at 6:45 o'clock. There will be prizes for all fiddlers. All fiddlers are urged to come and take part.

Refreshments will be on sale from five o'clock on through the entertainment, and they will be something worthwhile. The proceeds will go for the benefit of the school.

Mrs. D. Hogan and Mrs. M. L. White were shopping in Birmingham Tuesday.

Pianos For Sale--
For Balance Due

The auditor of one of the leading Piano manufacturers of Chicago, Ill., has just taken back a BABY GRAND, a BUNGALOW TYPE UPRIGHT and a PLAYER PIANO on which a considerable amount has been paid.

Before definitely repossessing these instruments, which are in excellent condition, we would prefer transferring each account, giving full credit for every dollar already paid, to some reliable party willing to pay out balance due in small monthly or annual payments.

For full particulars write or see
Fred M. Wells
1711 Third Avenue, N. Birmingham, Ala.

University News

University, Ala.—An 80-year old manuscript of an address by the Hon. Clement C. Clay Jr., delivered before the Philomathic and Erosophic Literary Societies at the University of Alabama in July, 1855, has just been found in an old volume in the collection of Jim Hardwick, State Y. M. C. A. secretary for high schools and colleges. Mr. Clay was United States Senator, a senator in the Confederate States Congress, and Peace Commissioner from the Confederate States to Canada.

Ruth Bryan Owen, United States Ambassador to Denmark, who will speak at the University Monday, November 25, under the auspices of the Tuscaloosa chapter of the American Association of University Women, is the first woman ever to be a United States Ambassador. Before her appointment in the diplomatic service, the daughter of the celebrated William Jennings Bryan, was twice a member of Congress from Florida.

Approximately four hundred and twenty-five women in fourteen clubs throughout Alabama are being furnished with club programs by the Club Study Service of the University according to Mrs. Washington Moody, director of the service.

,dasr ce soo'clrafmcprog etaonietao

The Hon. Justin Miller, Assistant Attorney-General of the United States, in a speech before the student body of the School of Law at the University this week, stated that "the chief objective of government today is to organize a system which will prevent our governmental affairs from sinking into the mire in inefficiency instead of relying upon the outworn notion that adequate leaders and means will arise to respond to each crisis."

REV PAUL ODEN TO SHOW PICTURES AT LIBERTY HILL

Rev. Paul Oden will show his stereopticon pictures at Liberty Hill church Saturday night of this week, beginning about 7 o'clock. The public is cordially invited to attend.

Miserable with backache?

WHEN kidneys function badly and you suffer a nagging backache, with dizziness, burning, scanty or too frequent urination and getting up at night; when you feel tired, nervous, all upset... use Doan's Pills.

Doan's are especially for poorly working kidneys. Millions of boxes are used every year. They are recommended the country over. Ask your neighbor!

DOAN'S PILLS

SHILOH NEWS

Our Sunday school and B. Y. P. U. are doing fine. Everybody continue to come to Sunday school every Sunday morning and make it the best we have ever had.

We have started our new church and are ready for the top. If there is anyone who wants to give anything on it, give to Mr. J. I. Bice or Mr. L. C. Keen. We will be glad to get it and will appreciate it.

Every first Saturday and Sunday are our regular preaching days.

Mr. and Mrs. W. L. Henderson and children spent the day Sunday with Mr. and Mrs. O. C. Billingsley.

Mr. and Mrs. J. L. Billingsley, Mr. and Mrs. J. I. Bice and son were the Sunday dinner guests of Mr. and Mrs. G. W. Nelson and family.

Miss Zula Nelson is spending two weeks with her grandparents, Mr. and Mrs. W. D. Nelson near Verbena. Shiloh.

THE CORN IS GONE
A drop or two of Corn-Fix stops the pain almost instantly—10 minutes later the corn is GONE—roots and all.
Recommended by your druggist for the safe removal of hard and soft corns, callouses, bunions. Money back if it fails.
CORN FIX FIXES CORNS

V-8 LEADERSHIP

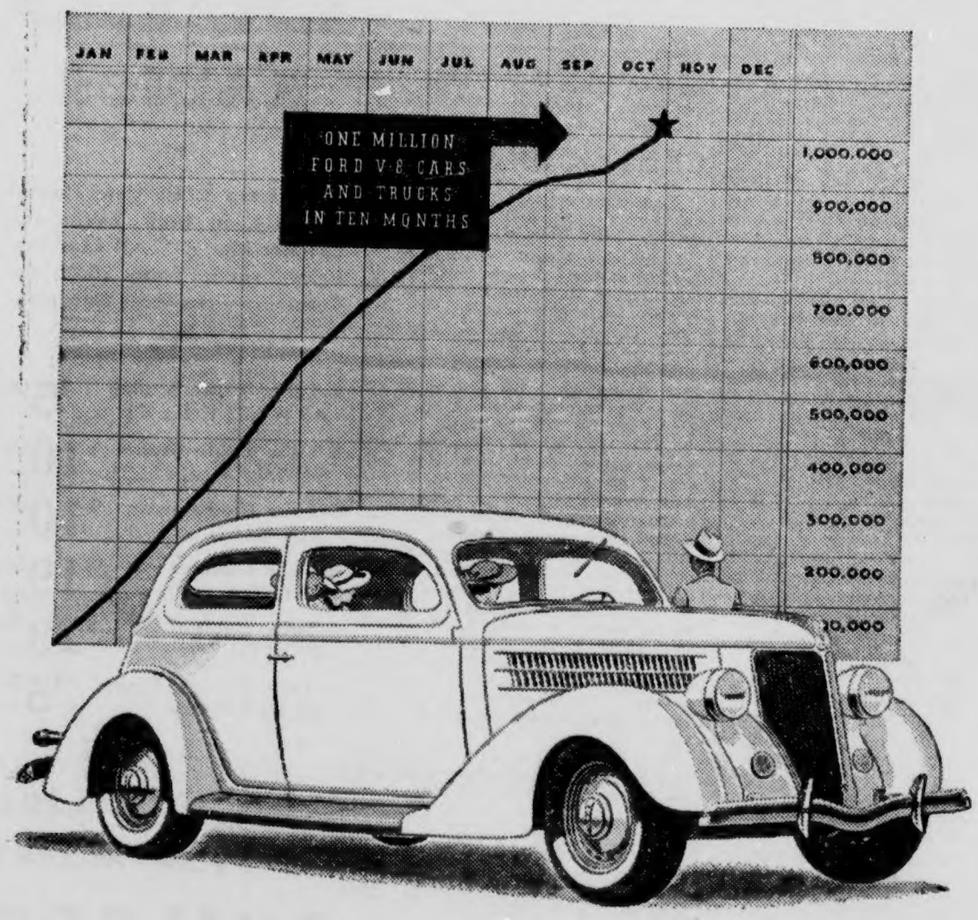

ON OCTOBER 31 of last year, Henry Ford announced his intention to build a million Ford V-8s in 1935. We are pleased to report that this goal was reached in exactly ten months instead of a full year.

One million cars and trucks is an impressive total. But figures by themselves mean nothing. It is what they represent that counts. Selling a V-8 at a low price has brought a new kind of automobile within reach of the people. Producing it has provided steady work for hundreds of thousands of men in the Ford plants, in associated industries and on the farm.

These million Ford V-8 cars and trucks have helped to make things better all around. In the first ten months of 1935 the Ford Motor Company paid out, in the United States alone, $140,119,326.00 in wages and $523,111,389.00 for materials.

FORD MOTOR COMPANY
BUILDER OF FORD, LINCOLN AND LINCOLN-ZEPHYR MOTOR CARS

THE NEW FORD V-8 FOR 1936 IS NOW ON DISPLAY. THE CAR THAT LED ALL OTHERS IN 1935 HAS BEEN MADE STILL BETTER FOR THE NEW YEAR

WADESONIAN

THURSDAY, NOVEMBER 21
Joel McCrea - Maureen O'Sulivan in
"WOMAN WANTED"
COMEDY—"Tit for Tat"

FRIDAY, NOVEMBER 22
Kay Frances - George Brent in
" GOOSE AND GANDER"
COMEDY—" Film Follies"
SERIAL—"New Exploits of Tailspin Tommy"
1st Show 6:45; 2nd Show 8:30; Midnite Show Sat. at 10

SATURDAY MATINEE - SATURDAY NIGHT, NOV. 23
Conway Tearle in "TRAILS END"
COMEDY—" Film Follies"
SERIAL—"New Exploits of Tailspin Tommy"
Matinee 1:30; 1st Show Sat. Night 6:45; 2nd Show 8:30

MONDAY and TUESDAY, NOVEMBER 25 and 26
Jack Oakie - Burns - Allen in
"BIG BROADCAST OF 1936"
COMEDY—" Spinach Overture"

WEDNESDAY, NOVEMBER 27
Chester Morris - Sally Eilers in
"PURSUIT"
COMEDY—"Gypsy Nite"

BIRTHDAY PASSES

CLANTON—Mrs. Curtis Hayes, R. 7, Nov. 21; Mrs. Minnie Matson, Nov. 21; O. L. Blackmon, Nov. 25; Jack Hampton, Nov. 25; Geo. Rasberry, Nov. 22; Curtis Giles, Nov. 24; Frances Popwell, Nov. 23; Edith Parrish, Nov. 29; Miss Ethel Kelly, Nov. 28; Mrs. Louise Nelson, Nov. 26; Burnice Powell, Nov. 23; G. W. Smith, Nov. 26; Merel Deloach, Nov. 27; Martha Johnson, Nov. 27; Tom Tiffin, Nov. 27; Lillie May Thompson, Nov. 27; G. M. Wyatt, Nov. 28; Mrs. Louise Prince, Nov. 22; **LAY DAM**—G. W. Bates, Nov. 23; **MAPLESVILLE**—Margaret Nix, Nov. 26; **THORSBY**—Louise Collins, Nov. 26; Callie Cooper, Rte. 1, Nov. 27; **BILLINGSLEY**—Tiny Kate Dopson, Nov. 28; **MITCHELL DAM**—Geraldine Hollis, Nov. 25.

Grocery **WADE'S** Market

Phone 93 — Clanton's Complete Food Store

LARD

4-Lb Carton Pure 65c
2-Lb Carton Pure 35c
4-Lb Carton Compound 52c
8-Lb Carton Compound $1.00

FLUFFO OIL

Quart 34c
Pint 18c

Milk 3 Large or 6 Small **17c**

Brooms or Mops, Each .. 20c

Armour's Star — Potted Meat, 3 for 10c

Pure Mustard, Qt. 15c

Fancy Shredded — Coconut, Lb 18c

23-oz Can Phillips — Vegetable Soup, 3 for 25c

Lighthouse Cleanser, 3 for 10c

Regular 5c Salt, 3 for 9c

Rock Bottom Prices on FLOUR and FEEDS

SUGAR 10 lbs **53c**

No. 2 Can — Tomatoes, 2 for 15c

Stokely's Finest Green Beans, Kraut, Beets — STRAIGHT or ASST 3 for 24c

Matches 3 for 9c

Lb Can VanCamp's — Pork and Beans 5c

14-oz — Catsup, 2 for 19c

Pink Salmon, 2 for 25c

Chum Salmon 10c

Crackers, lb box 10c

Kerosene, gallon 13c
5 Gallons 63c

Fresh Ground — Coffee, Lb 10c

Regular 10c Size Campbell's — Tomato Juice, 3 for 24c

Salad Dressing, qt 23c

Market Specials

Mixed Sausage, Lb 16c
Franks, Lb 15c
Picnic Hams, Lb 23c
Bacon Squares, Lb 23c
Rib or Chuck — ROAST, Lb 12c

Good Steak, Lb 15c
Best Cut Round, Loin or — T-BONE STEAK, Lb 17c
Full Cream — CHEESE, Lb 19c
Bacon Sliced, Lb 32c
Bologna, Lb 15c

W. L. Sanders Asks For AAA Explaining

Editor Union-Banner:

Please permit me to say a few words through your columns to the farmers of Chilton County about the triple A.

I have never seen a time when the farmers should od any more serious thinking than just now. The question before us is of vital importance. It deals directly with the farmers and should be clearly understood before making a final decision. The question is simple and, when it is analyzed we find much involved. The question is this: Shall we sign up to co-operate with the AAA? The word co-operate is the word that makes the contract binding. Eliminate the word co-operate from the contract and see if you have the same obligation.

Let us rewrite the question, and define the word co-operate in this particular instance. Shall we sign up to be satisfied with our small allotments, be satisfied to pay half of our cotton for taxes, be satisfied for one farmer, with a large family to have an allotment of two bales of cotton and his neighbor with a small family to have an allotment of ten bales? Shall we be satisfied for Secretary Wallace to be the farmer's dictator, be satisfied with a program that will allow the county committeemen to reduce one man's allotment and raise another Shall we be satisfied with paying millions of dollars from the farmer's pockets to hire bosses, high and low, and on every corner to attend to the farmers business? Shall we be satisfied with any and everything, with the AAA?

Now, my farmer friends, for us to sign up to co-operate with the AAA means that we agree to do just what the AAA and its officials want us to do. I can't see why people are being asked to support such a program, when they have clearly demonstrated the fact that they do not want it.

Right here I want to ask the County Agent of this county a few questions, and hope that he will answer them through the public press. Now, Mr. County Agent, have you not been told that the AAA is working a hardship on most of the farmers of Chilton County? Can you not see that the program is filled with discrimination? Are you willing to back a program filled with discrimination? Are you supporting the AAA wholeheartedly? Do you think any change needs to be made in the AAA? If you thing some changes need to be made, why don't you ask the farmers not to sign up until all necessary changes are made? Do you think it fair to offer the farmer a parity check at the same time he is asked to sign up to co-operate with the AAA? Do you think it is fair to refuse the parity check to the farmers who refuse to sign up? Is the farmer's cotton who refuses to sign up worth less than the farmer's cotton who signs up? Does this not seem like outright bribery to you?

If the farmers who are not allowed to sell enough produce, tax free, to exist upon, should sign up, what plan of livelihood would you offer?

Now, Mr. County Agent, I am not asking you these questions because I have anything against you personally, but simply because your office is indirectly responsible to the people of Chilton County, and that they should know the policies of the office.

Next, I want to ask the farmer a few questions which he can decide for himself. If the AAA has brought you down to a subsistent level, are you willing to sign to continue? If you are faring well under the AAA, are you willing to sign up for a program that will bring to your neighbor starvation, nakedness and even drive many from their homes

Dear people, let us remember the judgment, what the Lord said He would say to many on that day, "I was a hunger and ye fed me not, I was naked and ye clothed me not, I was a stranger and ye took me not in; even as ye did it unto one of these little ones, even so ye did it unto me; depart from me ye workers of iniquity, for I never knew you."

My dear citizens, are we going to sign up to make our destruction sure? You remember that Judas betrayed Jesus for three pieces of silver, and brought destruction to himself. Are we going to act the traitor that Judas did? Are we going to be a traitor to our neighbor, who is in need for a few pieces of silver, or a parity check. My friends, let us not crucify our neighbor, but love him as ourself.—Yours for the right, W. L. Sanders.

GRADY REYNOLDS
Attorney-at-Law
Office Opposite Court House
CLANTON, ALA.

OMAR L. REYNOLDS
Attorney-at-Law
Office Opposite Court House
CLANTON, ALA.

P.-T. A. SPONSORS THREE-RING WILD ANIMAL SHOW COMING TO CLANTON

On Wednesday, November 27th, just about the time most of the people of Clanton are thinking of getting up, the long line of trucks of the Mighty Haag Shows will begin to arrive here, and start work pitching their vast city of tents on the high school base ball park, where they will give two complete performances.

The Haag show this year will bring to Clanton more wild animals, horses, ponies and trained dogs than ever before exhibited. This year the Haag shows are featuring such well known acts as the Tan Araki Japanese Troupe in a new act, Johnson Duo of wire walkers, Zeldo Troupe of head balancers, Fisher family of Acrabats and Haag's herd of performing elephants, largest and best trained in the country, presented by Miss Ruby Fisher, who takes her life in her hands twice daily when she places her head n the mouth of one of the elephants.

There will be a street parade at 1 p.m. followed by a number of free exhibitions on the show grounds. Performances start at 2 p.m. and at 8 p.m., but doors will open one hour earlier so as to give everyone an opportunity, and ample time to visit Haag's big new zoo and be entertained by Haag's Gold Concert Band.

Admission will be at popular prices, and the public is assured of a whole evening of splendid entertainment.

H. T. DONOVAN, M.D.
CLANTON, ALA.
Eye, Ear, Nose and Throat
Office, Dr. Arthur Johnson's Office Building
Phone—Day or Night—195
Office Hours:
9 to 11 a.m., and 2 to 5 p.m.
Sunday by Appointment

THE CHILTON COUNTY ABSTRACT CO.
Clanton, Ala.
Office Over MAZAR'S STORE

J. MELL MARTIN & SONS
FUNERAL DIRECTORS
Phone 10, 9 and 2
Funeral Supplies --- Ambulance Service
Flowers for all Occasions
Clanton :—: :—: Alabama

STATE NEWS PARAGRAPHED

A Resume Of The More Important Events Of Interest Condensed To An Epitomized Form

Zamora Temple's annual Fall ceremonial was held in Birmingham, Nov. 20.

Morgan County's new $60,000 tuberculosis sanatorium at Flint has been opened.

Establishment of a municipal waterworks system at Decatur is being considered by city officials.

The WPA has placed 6[illegible] women to work in the 10 counties of District 1, with 100 of them employed in Morgan County.

Five-cent bus fares for Montgomery were assured as plans went forward for the abandonment of this city's street car system.

Resignation of G. B. Phillips as Lauderdale County agent to accept the same position in Limestone County has been announced.

The Public Service Commission has extended the time for filing preliminary briefs in the Alabama telephone rate case from Nov. 18 to Nov. 25.

Miss Elizabeth Swift, Fairfield, has been elected secretary-treasurer of the Methodist Students Union organized at Florence State Teachers College.

Selma city officials are seeking a clear title to a 240-foot lot for donation as a site for Dallas County's projected $60,000 National Guard armory.

A modern ship building plant will be built on the Tennessee River at Decatur by the Ingalls Iron Works Co., officials of the company announced.

Given $3,800,000 additional in Federal funds, Alabama heads of the Works Progress Administration are rushing plans to initiate several new projects over the state.

Struck by the accidental discharge of his shotgun, A. O. Parker, of Virginia Mines, Jefferson County, was instantly killed while hunting near Yolande, in Tuscaloosa County.

After a conference with J. L. Perry, president of the Tennessee Coal, Iron & Railroad Co., in Montgomery, Gov. Bibb Graves announced sharp reductions in the tonnage tax on coal and iron ore.

Alvin Cooley, farmer of Tanner, Limestone County, died after falling under the wheels of a freight train near Athens Depot. The young farmer lost his footing in attempting to board the moving train.

Alabama's cotton crop, estimated at 1,065,000 bales, is the second highest on record for the state, according to the monthly crop report of F. W. Gist, Federal and state agricultural statistician.

Earnest Tuggle, of near Quinton, has been arrested in connection with the fatal shooting of Clifton McCarty, of Quinton. McCarty was shot at close range at Reid's Ferry, near Flat Creek, following a quarrel.

Talladega Chapter, Future Farmers of America, have announced that part of a $150 prize won by the chapter for an exhibit at the recent state fair in Birmingham will be donated to aid crippled children in Alabama.

Eighteen new indictments charging the nine Negro defendants in the "Scottsboro case" with attacking two white women were returned by a Jackson County Grand Jury that included one Negro as a member.

Gov. Bibb Graves has created a new board to be known as the Parole Bureau to make a survey of Alabama's approximately 6,000 prison population with a view to freeing a larger number of prisoners and helping them to find jobs.

Work has been resumed on a statewide Federal geodetic survey started several months ago under the old relief setup. The Works Progress Administration was allotted $172,800 for continuing the project another year.

Sam Bradley, junior at Birmingham-Southern College and state president at the Methodist Youth Conference in will be chairman of discussion groups of the Methodist Student Conference, Memphis during the Christmas holidays.

A party headed by Frank R. Mason, Chicago real estate operator, have been inspecting Clay County lands near Chandler Springs for the possibility of mining manganese ore.

Atty. Gen. A. A. Carmichael has ruled that funds of county boards of child welfare should be transferred to the county public welfare unit now carrying on child welfare work.

The half million dollar Methodist Memorial Hospital at Montgomery has been reopened with a complete surgical laboratory and nursing staff under the direction of Dr. S. D. Suggs.

Mr. J. H. Hendrix, of Wofford Oil Co., Birmingham, was a business visitor to Clanton last Wednesday.

3 STAR :—:—: 3 STAR

AIR CIRCUS

Clanton, Alabama — Clanton's Airport
SUNDAY, NOV. 24, 1935
See Little Billie Make Death Defying Leap from Plane 1,000 Feet Up Without Parachute at 3:00 P. M.
PASSENGER FLYING SATURDAY and SUNDAY
STUNT FLYING ADMISSION FREE

A TRIBUTE TO THE MEMORY OF OUR FATHER; HONOR AND PEACE TO OUR MOTHER IS OUR PRAYER

Our earthly father has passed to silence. May the memory of his life and work live forever in our minds and hearts.

Oh, mighty death, thou hast cast out of the world a body tortured with physical misery, a soul mellowed with time and toil—our loved one to whom we pay our tribute.

He was in sympathy with the poor and the weak. A friend of the oppressed, a helper of the needy. His integrity, blended with justice was far-reaching, to friend or foe. He prayed unselfishly for his fellow-man, worked untiringly until struck with physical burdens. He loved beauty in its form of the human side of life. It's colors of worthy deeds, its gestures of happiness and laughter, its humbleness in religious worship and its peace in harmonious music. He loved nature in its simplicity as well as its greatness. His wit and humor were among his chief diversions.

Now that he is gone, we may cry aloud but can hear only an echo as our answer. Let us accept our loss with tranquility and sing praises in our hearts for his freedom of gross suffering.

God grant that we may have a greater understanding and higher courage and may our trails of experience, to the foothills of the range, where the first link of our chain was broken, give us strength to break trail up the mountain of promise and light. Grant that we may have the inspiration to keep our faces always upward and our hearts aright with God, as was his desire from our early childhood.

To our dear sweet mother, let us give thanks for her valor in her most bewildered moment, for her courage when the footprints of time chose to sever her from her beloved companion. May she continue to strow fresh flowers over the nerraw path of life. May the stumbling blocks of heartaches be mellowed with time and transformed into stepping stones of beauty, serenity and valor. May the golden glow of a fireside be cheerful and sweet melodies of music restful to her. May the beauty of true friendships be a solace and God's book a comfort and joy. May her faith be her shield to quench temptation and may it impel her to humility and gratitude. May the angels guard her in in her sleeping hours and watch over her in her waking moments of domestic duties, with a song in her heart and God's love in her soul.

God grant her peace and enable her to let her light so shine that others may glorify Thee. Amen.—The Children of the Late D. O. Manning and Mrs. Emma C. Manning.

CENTER HILL NEWS

We are always glad to appear with our bit of news and really enjoy reading news from other places.

It Seems old man winter is really coming at last. People here are all busy trying to finish gathering and laying in a supply of wood.

We are sorry to say we still have some on the sick list around here. Miss Mildred Cobb is still in bed. Mrs. J. E. Cobb is not able to be out yet. We were proud to have Mable Cobb out with us last Sunday. Grandma Price is very ill. She was taken worse Sunday night. Her son, Mr. Pete Price, from Birmingham, is here with her.

This community was made sad Saturday afternoon on hearing of the death of little Berney Wayne Gillespie, the son of Mr. and Mrs. (Gwendolyn Cobb) Louis Gillespie. The body was brought to Center Hill for burial Sunday morning at 11 o'clock. Bro. Kelly, great-granfather of the baby, and Bro. Maurice Hodgens conducted the funeral, with Martin in charge. Our deepest sympathy go out to the parents, also to the other relatives.

Bro. Durbin was with us Sunday and gave quite an inspirational talk on Sunday school work. While here Sunday, Bro. Durbin dined at the home of Mrs. J. W. Collum.

Mr. and Mrs. Lloyd Cobb and daughter, Peggy Sue, and Mr. Vester Rodgers took dinner with Mr. and Mrs. Joe Corey Sunday.

Mr. and Mrs. Tom Lesley spent Saturday night with their parents, Mr. and Mrs. W. I. Lesley. On Sunday they all went to Calera and spent the day with Mrs. J. C. Seay and son, Frank.

Miss Lelia George and Mrs. Paul Webb spent Monday afternoon with Mildred Cobb.

Fred Collum spent Saturday and Sunday with his aunt, Mrs. Osteen Lenoir, and cousin, Floyd Atkinson.

Everybody remember to come to Sunday school Sunday and prayer meeting every Wednesday night.

Mr. Burble Price has an attack of flu.

Mrs. B. L. Cobb is in Clanton with her daughter, Mrs. Lewis Gillespie.

We want to especially remind everybody next Sunday afternoon is our singing time. Be sure to come and bring your books and let's praise the Lord in song for two or three hours. Try to meet with us at 1:30.

Mr. and Mrs. Ward Thrash were visiting relatives here Saturday night and Sunday.

SUNDAY DINNER Suggestions

By ANN PAGE

WITH Thanksgiving so close, Sunday dinner must take second place in the plans of the housewife. This week it is wise to buy staple and non-perishable foods. In order to know what will be needed, a menu with its market list should be made. Tell your butcher what size turkey you want so that it will be on hand for you next week.

Sunday's dinner will be attractive and good but not quite so special as usual. Chucks of beef and lamb and pork cuts other than from the loin are fairly economical. Eggs are cheaper but butter is higher. All root vegetables and most members of the cabbage family are cheap. So are string beans and spinach.

Here are two Sunday dinners and an average Thanksgiving feast.

Low Cost Dinner

Braised Lamb Shanks Boiled Rice
Glazed Carrots
Bread and Butter
Vanilla Pudding Preserves
Tea or Coffee Milk

Medium Cost Dinner

Roast Shoulder of Lamb Mint Jelly
Mashed Potatoes Spinach
Bread and Butter
Chocolate Cream Pie
Tea or Coffee Milk

Thanksgiving Dinner

Consommé or Grapefruit
Celery Olives
Roast Turkey
with Two Kinds of Stuffing
Giblet Gravy Cranberry Sauce
Cauliflower, Maitre d'hotel
Green Beans
Hearts of Lettuce Roquefort Dressing
Rolls and Butter
Pumpkin Pecan Ice Cream Wafers
Fruits and Nuts Coffee

C. O. LAWRENCE, M. D.
Upchurch Bldg.
Phones: Office 186; Residence 115-W; Office Hours
9 to 11 a.m. and 2 to 5 p.m.
Sundays by appointment only
Special attention to diseases of Eye, Ear Nose and Throat

USED RADIOS

We have a few Used Radios for sale, in both Table and Cabinet Models. All Electrics. Prices range from $5.00 up. Come in — see these Bargains!

7-Tuble Table Model ATWATER KENT $5.00
5-Tube Table Model CROSLEY $10.00
5-Tube Modernistic AIR KING $10.00
6-Tube Cabinet ZENITH $19.50
8-Tube Cabinet ZENITH (Shadow Tuning) $29.50
8-Tube Cabinet Model SILVERTONE $5.00

Also Full Line Of 1936 Model PHILCOS Priced From $20 to $600

TIFFIN Furniture Company
Fox Bldg., south of Courthouse
CLANTON, ALA.

POOR OR

WEST END Specials

For This Week-End At

J. H. BROADHEAD'S

Phone 228- - - - - - - We Deliver

FOR CASH ONLY

GOOD — STEAK, lb 15c

REGULAR 5c — 2 PR — Shoe Strings 5c

Fresh EGGS 30c
Good FRYERS
Per lb 20c

TOMATOES ..
10-oz Can
Only 5c

Matches 3 boxes 10c

WE BUY COUNTRY PRODUCE

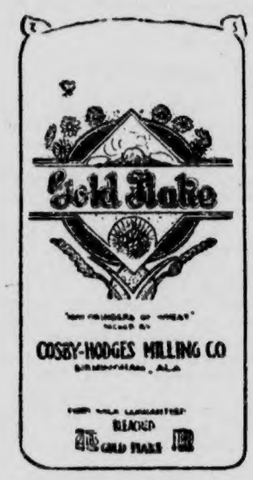

GOLD FLAKE
FLOUR

24-lb Bag, Plain $1.00
24-lb Bag, S. R. $1.05
48-lb Bag, Plain $1.90
48-lb Bag, S. R. $1.95

WHITE TULIP — SHORTS, 100 Pounds $1.85

JAZZ DAIRY — FEED, 24 Per Cent $2.20

Says Farmers Union Best For Agriculture

The final determination of every great cause finally lies in what the people, who are affected, do about it, and it is equally important how they do it. We are going through a crisis. What we are doing and how we do it and when we do it will pretty much determine the future of America.

It will determine what safeguards if any American citizens will enjoy with respect to liberty and freedom. Every farmer in America now must know that he is being singled out as one whose rightful liberties and ordinary freedom are to be curtailed, and if permitted, finally destroyed.

The first act in this direction as we know now, was promulgated under the Hoover administration by the Federal Farm Board and its army of federal payrollers. Special attention to the farmers, and even greater attention was given to the farm organizations. Especially the farmer's union, because of the fact that the farmer's union was the militant voice of agriculture demanding recognition of its principles refusing compromises, opposing dishonestey and hypocricy in dealing with the agricultural problems.

The Agricultural Adjustment Act and its administration is attempting to carry out the same essential program of restricting, curtailing, and, in fact, annuling the bill of rights of our Federal Constitution in their dealings with the farmers of America. But it even goes further. It seeks definitely to limit and restrict the agricultural income to a subsistence level.

The American farmer, wherever he may be(who is courageous and sincere enough to become organized with his neighbor, understands these things.

Now resident Roosevelt declares that he is determined to make permanent the vast bureaucracy of destruction, bribery, corruption and debauchery known as the AAA. He declares that the AAA will serve American farmers for years to come. There are signs that the President may be wrong in his predictions.

First: the sign of the Supreme Court's decision that such a course is unconstitutional and un-American.

Second: the sign that mass armies of consumers will be recruited to batter down the flimsy structures which have been holding up a few items of farm products during the period of security.

Third: the sign that a political whirlwind is about to strike this nation which will react upon agriculture with a force of power all the more vicious because of what bureaucracy has presented to do in behalf of American agriculture.

The hour was struck for some sound thinking by farmers who realise this perilous situation. Nothing can avert disaster but organized cooperation directed and controlled by the farmers themselves. In this hour of national danger the farmers union calls on every independent farmer to join the ranks of the only real farmer's organization left to function on a national scale by the destructive forces of debauchery and bureaucracy. No honest farmer endorsed the rotten principles of destroying his own production of human food. Yet every farmer demands as a minimum of his economic right that prices of farm products shall not be less than the cost of production.

On the one side stands bankruptcy and on the other stands debauchery so long as the AAA is permitted to live.

The farmers union offers the only possible means of avoiding these equally revolting and destructive courses of action, cost of production for the farmer for all of his products sold in the American consumptive market. Join with us in this fight. Join now and win.—B. S. Frederick, Secretary-Treasurer, Chilton County F. E. and C. U. of A.

BIRTH CERTIFICATES ISSUED DURING MONTH OF OCTOBER

Following is a list of birth certificates issued to people of Chilton County during the month of October:

Mr. and Mrs. Fred Cummings, Rte. 1, Clanton, female, Oct. 5.

Mr. and Mrs. Clarence B. Causey, Lomax, boy, Oct. 8.

Mr. and Mrs. Ezell Calfee, Rte. 6, Clanton, girl, Oct. 29.

Mr. and Mrs. Duffie Crew, Cooper, girl, Oct. 9.

Mr. and Mrs. Vernon Cochran, Rte. 1, Mpalesville, girl, Oct. 21.

Mr. and Mrs. Malcolm Chambers, Rte. 2, Maplesville, girl, Oct. 6.

Mr. and Mrs. David B. Fox, Rte. 2, Maplesville, girl, Oct. 17.

Mr. and Mrs. Robert Fortenberry, Clanton, girl, Oct. 14.

Mr. and Mrs. W. T. Grimes, Clanton, boy, Oct. 1,.

Mr. and Mrs. Joseph F. Higgins, Clanton, girl, Oct. 5.

Mr. and Mrs. John Elijah Jones, Rte. 5, Clanton, boy, Oct. 16.

Mr. and Mrs. Charlie D. Jones, Jemison, boy, Oct. 2.

Mr. and Mrs. Nolon Jones, Rte. 2, Jemison, girl, Oct. 31.

Mr. and Mrs. Jesse Keeth, Rte. 2, Jemison, girl, Oct. 11.

Mr. and Mrs. C. L. Killingsworth, Rte. 1, Jemison, girl, Oct. 18.

Mr. and Mrs. Thomas Vernon Littleton, Rte. 5, Clanton, girl, Oct. 14.

Mr. and Mrs. Wm. Henry Lett, Rte. 2, Clanton, boy, Oct. 25.

Mr. and Mrs. Joe Ben McDowell, Rte. 2, Clanton, girl, Oct. 13.

Mr. and Mrs. Perry Mims, Rte. 2, Clanton, boy, Oct. 29.

Mr. and Mrs. David McCary, Thorsby, boy, Oct. 24.

Mr. and Mrs. O. B. Martin, Rte. 1, Jemison, boy, Oct. 16.

Mr. and Mrs. Ralph Pate, Thorsby, boy, Oct. 16.

Mr. and Mrs. Thomas F. Patterson, Rte. 1, Verbena, boy, Oct. 11.

Mr. and Mrs. Norman Pinkard, Rte. 5, Clanton, boy, Oct. 9.

Mr. and Mrs. Parnell Ratliff, Clanton, Rte. 6, girl, Oct. 10.

Mr. and Mrs. Alfonza Shaw, Rte. 6, Clanton, boy, Oct. 18.

Mr. and Mrs. C. C. Stevens, Rte. 1, Calera, girl, Oct. 11.

Mr. and Mrs. William Brandon Taylor, Clanton, boy, Oct. 16.

Mr. and Mrs. Tommie Wright, Rte. 2, Verbena, boy, Oct. 15.

Mr. and Mrs. Ara Lee Williams, Rte. 2, Clanton, girl, Oct. 13.

Mr. and Mrs. J. Eugene Williams, Rte. 1, Maplesville, boy, Oct. 21.

Dave and Earlee Boldin, Rte. 1, Maplesville, (colored,) girl, Oct. 8.

J. L. and Pearlie Mae Wilson, Rte. 1, Maplesville, (colored,) boy, Oct. 9.

Lee and Mary Williams, Maplesville, (colored,) boy, Oct. 8.

Fate and Warrene Sails, Rte. 2, Jemison, (colored,) boy, Oct 3.

Dick and Evelyn Seals, Maplesville, (colored,) girl, Oct. 2,

Buster and Ida Belle Hardy, Rte. 1, Maplesville, (colored,) girl, Oct. 17.

David and Elnora Goodson, Rte. 1, Thorsby, (colored,) boy, Oct. 1.

Joe and Rosa Gavan, Rte. 1, Stanton, (colored,) girl, Oct. 4.

Hartis and Lee Dunigan, Maplesville, (colored,) boy, Oct. 9.

Johnnie and Ethel Davis, Maplesville, (colored,) boy, Oct. 10.

John and Beavie Williams, Rte. 2, Verbena, (colored,) boy Oct. 9.

Abe and Laura Belle Watts, Verbena, (colored,) girl, Oct. 1.

Mr. L. H. Bean of Jemison was in Clanton last Wednesday afternoon.

NAPOLEON S. JOHNSON
M. D.
Obstetrics and
Diseases of Children
Office Hours—9 to 12
CLANTON, ALA.

DR. O. C. MASTIN
Clanton
Office in New Hayes Bldg
Special attention to chronic diseases and diseases caused by infections and toxemias; blood poison, inflammation, etc.

A. B. FOSHEE
Attorney-at-Law
Upchurch Bldg.
CLANTON, ALABAMA

GOWAN & GOWAN
Dentists
General Practice
J. E. Gowan J. S. Gowan
Clanton (7-1-35) Alabama

SNAPSHOTS

A SERIOUS GAME OF MAKE-BELIEVE—Little Rita Sandall, aged three, makes a charming "bride." Her "groom" is Julia Warren, aged six, and for a little girl makes a perfect gentleman.

Gone are household troubles caused by frayed wires, broken plugs, short circuits and other wire defects that force electric appliances into idleness. Famed songstress, Countess Olga Albani, has equipped her home with the new approved electrical cords soldered to soft rubber plugs made by Belden. Engineers call the wire troubles "cordite."

ROLLED OVER AT SIXTY MILES AN HOUR—The camera clicked at a critical moment as "Lucky" Teter, daredevil driver, subjected the 1936 Plymouth to a final series of hair-raising tests in Detroit. This first photo of the new Plymouth shows all four wheels off the ground as Teter rolls the car over and over. Teter drove the car away, undamaged, upon completion of the roll. A new type girder steel frame and safety-steel body enable the car to withstand such punishment.

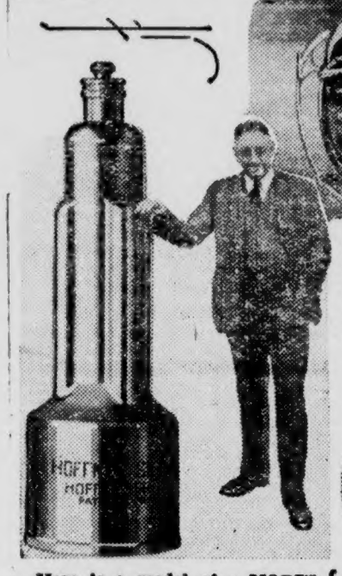

Here is a model of a MODEL valve. This huge replica of the new type Hoffman radiator valve is built on a scale to vent a gigantic house, the size of the Empire State building. Like its comparatively tiny brother its port may be adjusted to various sizes in order to balance any particular heating system.

VIENNESE BEAUTY—We've all heard about the gorgeous artists' models of Vienna. Here's looking at one of the best!

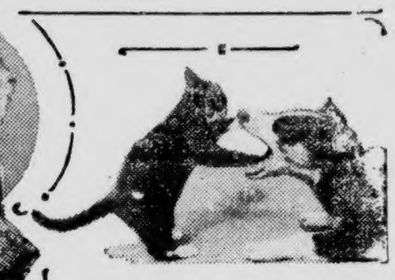

WELL DOG MY CATS! Pussy is playing dentist—just a little wider, please!

When you come to The Leader you will find now as in the past---Everything

Reduced! IN PRICE

For our Anniversary Sale

So that our customers may buy these items of Clothing for the Winter at "Live and Let Live" prices. Remember The Leader is your friend.

SHOES

500 Pairs Men's Fine Dress Oxfords; Black and Brown, Wide or Narrow Toes; Crease or Cap Toes; Leather or Composition Soles; Sizes 6 to 11; Values up to $2.45 for $1.69

500 Pairs Boys' and Children's SHOES Composition Soles; Sizes 6 to 2; former price $1.25, now 98c

200 Pairs Men's High Grade WORK SHOES — All Sizes; $1.98 Values for $1.49

250 Pairs Women's Dress OXFORDS; Broken Lots and Sizes; New Stock; Low or High Heels; to be Cleaned Out at Low Pirce of $1.00

All Women's and Girls' WORK or SCHOOL OXFORDS; Star Brand All-Leather Shoes; Never Sold Before for Less Than $1.95; Special This Sale $1.74

Men's Heavy Fleece-Lined JUMPERS—Full Cut $1.35

MEN'S PULL-OVER SWEATERS 44c

Men's and Boys' Heavy Zipper JACKETS (Navy Blue Only) — Special $1.79

Men's 220 Weight Pepperell Denim OVERALLS; Two Bib Pockets; Full and Roomy 79c

Ladies' Winter Coats

—Models Embracing Every Fashion Detail That Spells Winter Chic! Smart Sleeves — Neatly Belted — Luxurious Fur Collars.

One Lot Navy, Brown and Black; Action Back or Polo Style — Special $5.16

Beautifully Tailored Basket Weave Tree Bark Action Back — A Favorite Style This Fall. Special his Sale $9.16

DRESSES

One Lot Silk Dresses in Friendly Crepes, Ruff Crepes, Triple Sheers, Etc., in all Winter Shades. Amazing Values at $6.16

LADIES' RAIN COATS — Sport Styles, All Colors $3.16

CHILDREN'S RAIN COATS — Special at $2.16

The Leader

M. LANDE - - - - - Clanton, Ala.

We Have Clothed Chilton County For Sixteen Years

Men's Suits

One Lot MEN'S SUITS; Values up to $12.95; Carried Over from last season; most all sizes $4.96

100 Men's High Grade SUITS—All Sizes and Colors; Every Suit All Wool New Material; $15.00 Values for 11.16

100 Boys' FINE SUITS in Blues Browns and Other Patterns; All Sizes; $6.95 Values for $4.16

Men's Covert Cloth Work Shirts, Triple Stitched, 2 pockets, full cut; in Gray, Brown, Tan or Blue 39c

Men's Genuine LEATHER CAPS—$1.25 Quality for 94c

36-Inch Blue CHEVIOTS Per Yard 10c

PLAY CLOTH, Best Grade; Fast Colors, 15c value at 12½c

8-Oz. FEATHER TICK; Guaranteed Feather Proof, Yard 22c

Fast Color PRINTS, Yard Wide, 15c Quality, Yard 10c

60x70 SINGLE PLAID BLANKETS 49c

ONE LOT MEN'S HATS; Broken Sizes and Colors; All Silk Lined; Worth up to $1.95 94c

Reg. 5c SCHOOL TABLETS Anniversary Special, 2 for 5c

IGINAL

The UNION-BANNER

Published every Thursday at Clanton, Chilton County, Alabama

T. E. WYATT.....Editor and Publisher

Entered April 15, 1913, at Clanton Alabama, as Second Class Mail Matter, under Act of Congress of March 3rd, 1879.

SUBSCRIPTION PRICE:

One Year	$1.50
Eight Months	1.00
Six Months	.75
Four Months	.50

(All Subscriptions Payable in Advance)

PHONE 63

If we get the drift of General Johnson's latest supplementary remarks about President Roosevelt, the general considers the President amiable and well meaning but weak, ineffective and guilliable. He thinks the whole New Deal is a washout, in other words, an abject failure.

On the strength of this recommendation, Johnson asks the people to vote for the re-election of Mr. Roosevelt.—The Detroit Free Press.

One of the reasons President Roosevelt crossed the continent was to find out what the people think about his administration. It would be interesting to know just how much the President, traveling in his private car containing five bedrooms, dining room and observation platform, equipped with radio and finished in mahogany, learned from the people. That is rather sound-proof isolation as far as getting "the feel of the country."—Sioux Falls Argus-Leader.

LIBERTY'S GUARANTEE

The people of this country should each day offer thanks to the framers of our Constitution, the document which guarantees freedom of speech and freedom of the press. This is the greatest protection a free people have against the crushing hand of officialism, bureaucracy, dictatorship and destruction of personal and property rights, and life itself, as we have seen occur in foreign lands not blessed with a constitution such as ours.

As one man, our people should resent any program to tamper with or weaken the basic principles of the United States Constitution.

NATIONAL AFFAIRS

(By Frank P. Litschert

Although the returns from the scattering November elections are not complete enough as this is being written, to give a comprehensive analysis of the result, a few things stand out as a result of the preliminary study of the voting. In nearly every election held, local issues entered into the campaign. Yet the Republican successes were so general, with the exception of Kentucky, that the results spell encouragement for the wheelhorses of the G. O. P. in the coming presidential campaign. In New York, the Republicans captured the general assembly by a safe majority taking control away from the Democrats. It is true that Democratic chieftains claim a "moral victory" in the fact that they cast some 350,000 more votes for assemblyman, on a state-wide basis than did the Republicans. But this does not dispute the fact that the Republicans captured the assembly, and it is difficult to figure this out in any other way than a Republican victory. The heavy Democratic assembly majorities were rolled up in Greater New York where in many districts the Republicans put up little opposition. The G. O. P. strategists centered their attention on the up-state districts, and their strategy proved to be sound. The result received another unfortunate tinge, from the Democratic angle, owing to the fact that Democratic leaders in New York, a few days before the elections, appealed to the voters to elect a Democratic assembly in order to stand by the New Deal. The Republican victory, therefore, gave official color to the charge that it was a New Deal defeat. The New Deal appeal would have proved sound had the New Dealers won, but when they lost, the strategy turned out to have been especially bad.

Next to New York, national attention was centered principally on Pennsylvania. The Democrats thought they had a chance to elect a mayor in Philadelphia for the first time in sixty years. The Republicans were badly split, yet carried the city with around 50,000 plurality. This is less than usual, but it is to be remembered that the Republicans elected a solid bloc in the city council and that there only state-wide candidate won handsomely. The Republican victory is especially important because it seems to defeat New Deal aspirations of carrying Pennsylvania in 1936. In Massachusetts the Republicans made a good showing by carrying such important cities as Worcester and Springfield and electing twelve mayors. They were generally successful also in local elections in Ohio. Most significant of all, perhhaps, is the report that a big majority of the proposed bond issues in Ohio were defeated. These bonds were to be used to supplement public works for relief, and the vote seems to indicate that this section of New Deal activity is not as popular as it once was. Republican New Jersey registered Republican gains.

It was only in Kentucky where, according to early returns, the Democrats seem to have won a real victory. This however, like the Republican victory in Pennsylvania, was to have been expected. It is true that the Kentucky Democrats were split as were the Philadelphia Republicans. But it is always to be remembered that nowhere in America is the partisian spirit more effective than in Kentucky. The Democrats and Republicans there can split easily during a campaign but the splits are generally healed on election day. A Democratic defeat in Kentucky would have been disastrous as would have been a Republican defeat in the Keystone State. But neither happened.

A calm estimate of the figures at this time indicates that the Republican have ample reason to be encouraged by the election results this year. But they by no means have easy sailing. If they are to have a fair chance to win next year they must put forth their strongest candidate, whoever that may be, to oppose Roosevelt, and work continuously and effectively from now on until November, 1936.

CONSTITUTION THANKSGIVING

Now that we are again approaching the latter part of November and getting ready to render thanks to the Almighty for the blessings conferred upon us it is interesting to note that no less a personage than our first President issued a proclamation back in 1789, asking the people to render thanks for the American Constitution. In an interesting article in the November National Republic calling attention to this fact, Mr. J. E. O'Sullivan says in part:

"The people of the United States are approaching another Thanksgiving Day. The holiday of thankfulness seems to us a purely American institution. The observance of the event began with the Puritans. They set aside a day to render thanks to the Almighty because he had permitted them to found new homes in the wilderness, to protect themselves from the savages and to raise enough food to supply themselves and the members of their families. These Puritans were rugged individualists. They came to America to secure freedom of religious worship from an autocratic government which sought to deprive them of this blessing. They did not set out in government ships with tools and other provisions provided by government bounty. They came equipped only with the meager accoutrements which a niggardly civilization had provided for them. They came not with government aid but to escape government regulation of what they regarded as their inalienable rights as free born citizens.

"The colonies fringed along the Atlantic grew and prospered, as prosperity was measured in those lean days. Then same the demand for more liberty from an autocratic government, then for a free nation dedicated to the rights of man. But even in the stirring days of the Revolutionary war with its sacrifices and its suffering, Thanksgiving was not forgotten. Frequently during the long struggle the Continental congress set aside special days of Thanksgiving, to commemorate American feats of arms and to seek the blessings and guidance of the Ruler of all mankind.

"Peace was followed by discord, even by the danger of confederate dissolution. But this experiment in a new continent was not so ended. A congress of American patriots assembled in Philadelphia and there came forth after a summer of debate an American Constitution, providing for the establishment of a new kind of government, a republic in a democracy, in which the rights of the individual were to be preserved without sacrificing the essential powers of nationalism.

"Although some of the forward lookers of today take pleasure in telling us that the patriot fathers expressed some doubts as to the future of Constitutional government, it is good to know that even in the days of its adoption the Constitution was regarded as a political savior of the new nation. Its adoption was looked upon by the First Congress of the United States as a feat worthy of national Thanksgiving. Accordingly Congress appointed a committee whose duty and pleasure it was to wait upon President Washington to request that he recommend to the people of the United States a day of public Thanksgiving and prayer, to be observed by acknowledging, with grateful hearts, the many signal favors of Almighty God, especially by affording them an opportunity to establish a Constitution of government for their safety and happiness.

"It is a far cry from 1789 to 1935, as individuals come and go. And yet in the life of the average nation it is a brief temporal span indeed. In this space of a century and half the United States of America has grown from an experimental backwoods country to potentially the richest and most powerful nation in the world. For this fact let us render due thanks, with a reverent determination to do our part that American Constitutional freedom which made these things possible, shall not fall before any Orientally conceived despotism cloaking its deadly intent with a mantle of hypocritical chant of world-wide brotherly love. Eternal vigilance is still the price of liberty and the enemy who bores from within is all the more deadly because of his cunning tactics."

WHAT WE NEED

Says the Syracuse Post-Standard:

"The Gofernment will not put men back to work.

"Industry and business will not put men back to work.

"The taxpayer is the one who will, finally, overcome unemployment.

"The taxpayer is the man who buys goods. He has an income, as his taxpaying shows. When he spends more money for goods, he will put more men to work.

"All of this public spending of money has not returned men to jobs. As many men are out of work today as there were without employment a year ago or two years ago. It shows that taking money from taxpayers does not pay. Substitute private for public spending.

"The fact that men are not going back to work as rapidly as they should is evidence enough that something is radically wrong. Why not recognize the truth and set off on a new and better course? Practice thrift and more thrift in government, give the taxpayer a little relief and he will begin to buy more goods. And more buying will solve the problem."

More and more it comes to be realized that the taxpayer of the United Staes is the real forgotten man. Money is being spent on every hand to "prime the pump" and yet the pump refused to be primed if we are to be guided in our judgment by the number of the unemployed and the number of persons who are on relief.

The fact is, as the Post-Standard has pointed out, that it is up to private industry to restore the counry to normal, and this can only be done if the taxpayer has enough money to purchase the produce of private business. Public construction may be necessary for a time as a stop-gap, but even at best it is an unsatisfactory remedy. Sooner or later, as is recognized by all economists, it is up to private industry to carry the burden of business revival. The more public money is spent to try to create employment, the more burden there is for the taxpayers to shoulder, and it is, afer all, the consumer who must restore normalcy in this country.

But the effects of tremendous federal spending and unbalanced budgets cannot be counted entirely in dollars. We have been told time and again that what this country needs is restoration of confidence and that until our so-called heavy industries really pick up there can be no permanent improvement in the country at large. Until we do get confidence there will be no prosperity. Curtailment of expenditure and balanced budgets are necessary. When these are effected there is a chance for tax reduction and business can go ahead with some confidence. Unfortunately the goal does not seem to be immediately in sight.

In the excitement of starting a war, Mussolini probably gives not a thought to the fact that his country still owes us a war debt of $2,000,000,000.—Brattleboro Reformer.

MAN IN THE MOON

A NEW LAW

Pardon me, please, while I take one good hearty laugh. Some of the members of that august body of lawmakers which is the "boast?" of Alabama have studied up some very crazy ideas and pulled some pretty dumb stunts in the past, but one is coming shortly which will top all put forth so far.

It remained for one Mr. Cater of Montgomery county to study up this one. He will propose at the next meeting of the Alabama legislature that a law be passed requiring every voter in Alabama to re-register, and furthermore, to register every four years. On top of all that, he will propose that this law require every voter to state his party affiliation at the time he registers. If you are a Democrat, you must so state at the time you register, and your name will be placed on the roster of Democrats. Likewise if you are a Republican, you will be on that list. If you are a split voter—well, I suppost they would just put you down on a log somewhere until they found a place for you.

Mr. Cater expects, by this plan, to keep Republicans out of Democratic primaries, so he says. We wonder if he knows how much this plan would suit the Republicans of Chilton County. Democrats coming into our Republican primaries have been spiders in our coffee for years and years, and nothing could suit us better than to see this law passed and enforced, especially that part concerning voting in primaries other than those of one's own party. That business of registering every year will be a little trouble, but it will be well worth this trouble if it will stop the Democrats from voting people who have been dead for years, like they did last year in our county.

We really hope Mr. Cater gets his idea over, although it is a crazy one. We are just a little afraid, though, that someone will drop a bug in his ear and stop the plan, as was done in the case of the absentee voters law. You will remember they were going to do away with that, but the news got around that the law was a great help to the Democratic cause in Republican counties, like the case of Chilton County in 1934, and the new plan was dropped like a hot coal. We welcome any change in Alabama's rotten election system. It couldn't be worse.

THAT EXTRA TWO CENTS

A few weeks ago, when the cotton price peg was set at 10 cents, farmers were promised an additional two cents, to bring the price of cotton to 12 cents per pound. That is, they were promised the difference between the price they received on the spot market and 12 cents. When the matter was explained in full, it was found that the farmers would not receive the difference between what they were actually paid and 12 cents, but would receive the difference between the average price of the 10 big spot markets and 12 cents, according to the average price o nthese markets on the particular day on which their cotton was sold. It was found, too, that this average was generally from 25 to 50 points above the price actually paid for cotton on any given day at this point.

For instance, suppose a farmer sold a bale for 10.25 cents per pound, and the average of the 10 spot markets on that day was 10.50. That farmer would not receive the difference between 10.25 cents and 12 cents, but would receive the difference between 10.50 and 12 cents, although he sold for 10.25. That was the first joker to be uncovered in the intricate plan.

But the second was not long in showing up. When farmers began to inquire when they would get this extra margin, they were told that they would not receive anything unless they signed up for next year. In other words, that extra two cents per pound is a club held over the farmer's head to try to force him to cooperate in a plan which affects him vitally, yet which, according to all evidence, he does not like.

Now, the officials of the AAA contend that the cotton plan is the best for the farmers, and they will tell you, too, that the majority of farmers are in favor of it, although you can't get many farmers to tell they are. There is just one little question I would like to have answered by someone in charge of the cotton business or who is in favor of it. If it is such a good thing for the farmers to sign up to, and if the farmers are so overwhelmingly in favor of it, then why is the two-cent club held up to force farmers to sign for another year? What connection is there between this year's crop and that of next year? Will someone connected with the cotton business or in favor of the present plan answer these two questions? We're waiting for the answer.

BANKHEAD'S NEW PLAN

Have you read Sen. John Bankhead's proposed new cotton plan to help farmers? If you haven't, then you have a big laugh coming. Boy, oh boy, if that isn't a masterpiece fit to wonder at and ponder over, then I'd like for some bright boy to poke one out to us.

Here it is, and if there is one single, solitary person, no matter who he may be, farmer, merchant or what-not in Chilton County who can see how it is better than the present so-called cotton plan, (which is bad enough in itself), then we would like to have that gentleman stroll by our sanctum and let his identity be known. We confess, we fail to find the solution to the farmer's problem in it.

Mr. Bankhead proposes to let farmer's pick any one of four plans. (1) To use the present 5-year base period, embracing the years 1928, 1929, 1930, 1831, and 1932. (2) Begin with 1929 and run for five years, as a base period. (3) Begin with 1930 and run for five years. (4) Begin with 1931 and run for five years.

Now isn't that a bright idea. Any nit-wit from the president on down knows that the trouble with the present plan is the allotments are too low in the majority of cases, and by the use of this plan these allotments would be lessened, because every year has seen a lessening of the allotments allowed and raised, and naturally any base period beginning since 1928 would show a smaller total production figure from which to work.

That just goes to show you how much Mr. Bankhead knows about the farmer's troubles. Mr. Bankhead is a lawyer and a politician—not a farmer. He knows just as much about how to propose for farmers as a farmer would about making laws—in fact, I don't know if some of our good sensible farmers couldn't make a better job of law-making than Mr. Bankhead has done.

Study those plans over, Mr. Farmer, and see if you see any solution to your cotton troubles in them. They don't look so hot to us, and we believe we know a barefoot boy who lives down in the fork of two creeks and never went to school a day in his life who could think up some plan fully as good as these.

WHO PAYS THE TAXES

Suppose someone should ask this question: "Who pays the taxes"? About 99 out of 100 would answer: "We all pay taxes". But do we? Let's pick an item, start in at the top, run the line of taxes for that item, and see who really pays them.

A New York banker pays $1,000 taxes. He lends money to a coal mining company and gets the money to pay his taxes. The mining company sells its coal to a railroad company, and tacks on the taxes it pays to its cost of production, collecting all from the railroad. The railroad company adds those taxes to its charge for hauling freight, as part of its operating cost. The merchant who has freight hauled pays those taxes in paying his freight charges. When that merchant sells the goods he has paid freight on, he adds the taxes, of course. Each one adds the taxes to his product or charge for services, until in the end, when the farmer buys his needs, he too pays the taxes which started back up there in the New York banker's office.

But right there the tax cycle stops. There is nothing the farmer can add the tax to. He is told what he can get for his products—he never makes a price on them himself. And you can bet your sweet life the taxes are not included in that price he receives. So, after all is said and done, poor old Mr. Farmer is the only taxpayer. Where else CAN it come from, when everyone adds his taxes to the price of his product except the farmer. Bankers, manufacturers, merchants, professional people, all figure their taxes in on the price of their goods or service, and these taxes are passed from one to another. When they get down to the farmer there is no one for him to pass them on to. HE HAS THEM TO PAY! Isn't that the truth?

If you know of someone who doesn't believe this, ask him to come around and explain his idea. If there is some way whereby farmers will be able to get out of paying the nation's tax bill I would like to hear about it, so that I might pass the good word on. I know lots of farmers who would like to find this plan, and I would certainly like to be the one to break the good news to them. —Man in the Moon.

ANOTHER BUBBLE BURSTS

Did you ever see popular ranting of pseudo-economists receive sterner, more crushing rebuke than comes to them today in the news sent from China? Two years ago, monetary quacks filled the American air with great promises of blessings sure to be had from an increase in the world price of silver. They wept aloud over the cruel wrongs done to China and other silver-using nations by the wanton refusal of the United States government to help raise the price of their white metal. How could we expect the Orient to prosper and buy American goods, they asked, unless we helped them to gain from their silver stocks a proper exchange value?

On Dec. 21, 1933, President Roosevelt put the stamp of his administration's approval on this glowing theory. Ordaining a domestic price of 64 cents for newmined American silver, at a time when the world price was only 42 cents, he inaugurated the silver purchase policy which Congress, spurred on by Sneator Thomas, had ratified at the previous session. The President acted, he said in a formal proclamation, because "from investigations made by me, I find it necessary, in aid of the stabilization of domestic prices . . . and to protect our foreign commerce against the adverse effect of depreciated foreign currencies, that the price of silver be enhanced and stabilized."

Today, we know the results of this supposedly beneficient policy. China has been driven—just as Mexico was driven many months ago—to suspend her silver standard altogether, and adopt a paper currency basis. The finance minister, H. H. Kung, tells the exact truth of record when he says that "With the rapid rise in the world price of silver, China's currency became seriously overvalued. There have been severe internal deflations, growing unemployment, wide-spread bankruptcies, a flight of capital abroad, a fall in Government revenues and an adverse balance of payments." And has all this needless desolation in China been accompanied by any good to the United States? Not a particle. On the contrary, the exports of American good to China have declined very sharply.

These events are closely in accord with the predictions made by thoroughgoing economists both of the Brookings Institution, for example, and of the United States Department of Commerce itself. Meanwhile, they are exact reverse of the prophecies and cocksure rantings of inflationists and other monetary tinkerers. The tragedy for China—and it is not less than that—may serve some purpose if only the American people will take heed of the actual outcome, and grow more wary of the lures and pretended omniscience of pseudo-economists.—Boston Transcript.

RADIO ADVERTISING

A special committee of the House of Commons has reported against a proposal that the British Broadcasting Commission should now go in for radio advertising as a means of additional revenue. The recommendation seems to be entirely gratuitous, in view of the well known and firm policy which the B. B. C. has pursued in this connection from the outset of its operations. As one pithy commentator puts it, this is rather like the urging that the use of the red flag in front of motor cars should be discontinued thirty years after it had died out.

The Daily Mail has this to say:

"Radio advertising is obsolete. Stations which make use of it are declining. They depend on gramaphone records for much of their programs, and not even on new gramaphone records. Buy a few sixpenny and shilling records and you can have much of the program of these commercial advertising stations all day long in your own home. Very few advertising stations are left on the continent. The radio ad has practically disappeared in Germany and all the states services have given it up in France."

The inference to be drawn is obvious.—Montreal Star.

PLENTY OF SEATS

According to the Montral Star "up in Caledonia, Ontario, without a cent of expenditure by the promoters for bleachers or ballyhoo, thirty thousand people turned out and stood around for the best part of a day; stood, be it noted, taking their chances of fallen arches and lumbago while 172 entrants held a plowing match"!

Shucks, that's nothin'. What do the Cancks know about plowing anyhow? Henry Wallace could beat all of 'em with one hand tied behind his back. Dodn't he plow under nearly one-third of the crops in the whole United States? Of course, it did cost us something to see him do it, but most everybody could sit down—and did.

ACCORDING TO PLAN

President Roosevelt is quoted by press dispatches as stating recently at Charleston, South Carolina, "We are coming back more soundly than ever before because we planned that way. Don't let anybody tell you differently."

All of which would seem to imply a definite change of theory during the past few months. As we remember it, things in the industrial and commercial world weren't so hot when planned economy as typified by the NRA was in the saddle. Then all at once the Supreme Court rendered its very important decision and the Blue Eagle felw out the window.

If we remember our news dispatches correctly there was much wailing and gnashing of teeth among the New Dealers at that time. It was intimated in some frenzied quarters that all was lost and that we were headed for the "bow wows." There was even some talk from high sources to the effect that the Supreme Court had relegated us to the "horse and buggy age" and that the Supreme Court had sadly disarranged the New Deal scenery.

Strangely enough business began to pick up the next day after he NRA was nullified and it has apparently been getting better ever since. How much is due to natural causes and how much to government pumping of taxpayer money into business remain to be seen. But things didn't "go to pot" as the New Dealers predicted.

Now we are glad to know that things are getting better because the administration planned them that way. Perhaps it even planned the Supreme Court NRA decision to clear the path for the reconstruction that followed, who knows? Wonder if that was part of the plan, anyhow?

Of course with the national deficit growing three billions a year and the national debt more than thirty billions for the first time in history, the statement that "we are coming back more soundly than ever before" is at least open to argument. But anyhow we are reassured that everything was planned in advance just as it is now happening.

COAL GOING UP

The bituminous coal industry is now under the little NRA, or what might be called the Blue Canary. The Guffey Coal Act took effect November 1, and one chief effect so far as the consumer of coal is concerned, will be a rise in the price per ton to the fellow who has to fill his bin.

It is estimated that the price to consumers will be increased from 20 cents to $1 per ton, partially due to the cost of administering the act. In order to prevent coal from getting to the consumer too cheaply the act provides that the coal commission has the power to set minimum prices to prevent unfair competition and sales below cost. This provision certainly has the old NRA ring to it.

Two commodities which do not seem to have been greatly increased yet in price to the poor consumer are potatoes and bituminous coal. We now have federal regimentation of both, and perhaps later on they will be delivering coal and potato products to us in celiophane. Who knows?

The first real effect of the administration's silvery policy is now in evidence. China has gone off the silver standard.

It is said that the favorite game of the hitch hikers is "Simple Simon Says Thumbs Up."

A writer on our insular affairs reminds us that the Phillipine Islands cost Uncle Sam twenty million dollars. Well, that's nothing. It costs the government nearly that much to keep the grass cut and the trees trimmed in Central Park.

Europe has displaced the United States as Brazil's best customer. And what do you think caused it? They are buying Brazilian cotton. Here is one for Henry Wallace's note book.

We don't suppose this new Federal potato control will go so far as to compel waiters to bring hashed browns instead of mashed when you order hashed browns.—Worcester, Mass, Evening Gazette.

Another reason why the League of Nations hesitates to strafe a predatory member is that, at one time or another, all of its principal members have been predatory.—Detroit Free Press.

We see where some New Dealers are supposed to give a fifteen dollar a plate banquet up in New England. Must be going to serve everybody with a couple of pork chops apiece.

It is said that the earthquake in Washington, D. C., recently was caused by the vibration of the adding machines of the government clerks who were busy figuring out the latest peak of the national debt.

It is said that in the anti-noise campaign in New York the city administration is going to compel the Federal workers in Central Park to shoot crap with rubber dice.

"Security obtained through government is always at the expense of personal liberty." —Preston S. Arkwright, President, Georgia Power Company.

"It occurs to me," says a letter writer to the Boston press, "that one word from the king of Italy could stop this war."—Atlanta Constitution.

It used to mean a man was up-to-date if you said that he was "city broke." Now it means that he is on government relief.

25 YEARS AGO

News Items as Published in The Union and in The Banner, Issues of November 17, 1910

Census figures show that in 1900 there were 16,522 people in Chilton county. In 1910 there are 23,187, an increase of a little over forty per cent.

In last Tuesday's election E. B. Deason received 1,037 votes and L. H. Reynolds received 990. Marion Foshee received 997 and H. M. Simpson 984. B. L. Jones won over C. D. Foshee by 8 votes.

Married this week—W. H. Pitts and Miss Mattie E. Holley, M. Tate and Miss Agnes Farr, P. H. Walker and Miss Quentella Headley, A. T. Mims and Miss Eliza Easterling, Walter Dobbs and Miss Minnie Hires, C. W. Gray and Miss Lula Pierce.

The little 3-year-old daughter of Dr. and Mrs. Hyman passed away last Friday and was buried Saturday at Jemison.

Miss Laura Robinson of Cooper was a visitor to Clanton Wednesday.

POOR OR

Sugar 10 lbs 53c

TUBS No. 1 No. 2 No. 3 45c 50c 60c

MATCHES bxs. 10c

Fancy OUTING 36-In. 12c yd. 27-In. 7½c yd.

15c Quality BATH Towels 2 for 25c

REMEMBER! IT'S STILL **THRIFT WEEK**

Folks, take advantage of the many super values we are offering this week in Dry Goods and Groceries. We list here just a few of the many real values in our Store.

BIG TALKER 12 Lb. 24 Lb. 48 Lb. Flour 49c 85c $1.65

8-OZ. FEATHER PROOF TICKING, yd. 20c

MANCHESTER CHAMBRAY and PLAY CLOTH, yd. 7½c

--- AT THE --- Yellow Front Store

PURE Coffee Lb. 10c

SALT 25 lbs. 50 lbs. 100 lbs. 30c 55c 95c

4 Strand each BROOMS 20c

Men's Heavy UNIONSUITS PAIR 65c 2 PAIR $1.25

Men's 15c Quality DRESS SOX 2 pr. 25c

THORSBY SECTION

(Mrs. S. E. Norton, Manager)

The Christian Endeavor Society will present a thanksgiving pageant "The Landing of the Pilgrims," at the Congregational church, Sunday evening at 6:30.

Services at the Congregational church as usual. Sunday school at 9:45 a.m. Worship service at 11 a.m. Christian Endeavor at 6:30 p.m.

Choir practice at the Congregational church Wednesday afternoon at 4 o'clock under the direction of Miss Katheryn Foss.

Prayer meeting Wednesday evening at 7 o'clock. The subject will be a continued discussion of "The Religion of the World."

The Boy Scouts will meet at the Congregational church Friday afternoon at 4 o'clock to go on a camp.

Regular services will be held at the Baptist church next Sunday, both morning and evening.

The Lutheran Ladies Aid will meet on Thursday of this week at the home of Mrs. J. O. Johnson. Everyone is invited.

A miscellaneous shower was given for Mrs. Ernest Arant last Friday afternoon at the home of Mrs. Clyde Meade.

A group of people of Thorsby gathered at the Baptist church last Sunday afternoon at 2:30 for the purpose of discussing ways and means of abolishing some of the things which are going on in Thorsby which are harmful to our boys and girls, Mr. V. H. Sutlive being chairman. The two subjects most discussed were the drinking of spiritual liquors, and slot machines and other gambling devices. After discussion it was decided that the chairman appoint a committee to draw up resolution against these evils to present to the town council. There will be another meeting held next Sunday afternoon, November 24, at 2:30 o'clock, at the Congregational church. All who are interested in this subject please be present.

Mr. and Mrs. Clyde Abercrombie of Birmingham spent Sunday with Mr. and Mrs. E. W. Butler.

The P.-T. A. dinner and supper which was served in the town hall on November 16, was quite a success and a neat little sum was realized. The committee in charge wishes to thank all those who contributed in any way towards its success.

Mr. Earle Pate, who has been in the C. C. C. camps at Clanton for the past few weeks, returned home Wednesday to prepare for leaving Monday morning to go to Norfolk, Virginia, to join the navy.

Miss Helen C. Jenkins and Miss Ruth Ford of Thorsby Institute attended the high school advisors meeting held in Montevallo Saturday.

Miss Marguerite Davison returned to Thorsby with the group of delegates from Headland and will remain here for a week.

Mr. Luther Ward attended the Foreign War Veterans meeting in Clanton Sunday.

Mr. and Mrs. W. H. Townsend of Birmingham spent Sunday with Father Townsend at the home of Mr. Malcolm Manning.

Miss Edith Foss, who is now taking a business course at Selma, spent Sunday at home.

Mr. and Mrs. James Bosworth spent Sunday in Clanton with Mr. and Mrs. A. E. Reagan.

Mr. and Mrs. Clyde Meade were Sunday dinner guests of Mr. and Mrs. Walter Mastin.

The delegates from the Congregational church who attend the conference at Headland reported an unusually fine conference.

Miss Lola Mae Bates of Sylacauga spent the week end with Miss Henrietta Bean.

Mrs. Janie Sutlive returned Friday night after a visit of several days in Blakely, Georgia, with relatives.

Mr. and Mrs. Donald Merchant visited Mr. and Mrs. Tom Kemp in Clanton Sunday.

Mr. and Mrs. A. E. Reagan of Clanton had as their guests for Sunday dinner Mr. and Mrs. C. S. Howard, Mrs. Anna Phalin, Mr. Louie Howard, Mr. and Mrs. E. E. Hanson, Mr. and Mrs. C. R. Foss, Mr. and Mrs. James Bosworth and Mr. and Mrs. J. O. Johnson and daughter, Esther, from Thorsby, Miss Edith Foss and Naemi Turnquist from Selma. It was a very enjoyable occasion.

Mr. and Mrs. Sam Pate and Conradine spent Friday in Birmingham.

Mrs. W. T. Robinson spent Monday in Birmingham.

Mrs. R. M. Smith had as guests Sunday afternoon, Mr. and Mrs. E. T. Weldon of Clanton.

Rev. J. W. Jones and Mr. G. F. Harper returned Thursday night from the convention at Troy and reported a fine time.

Mrs. Harry Waters spent a few days last week in Birmingham.

Mrs. N. Laurell had as her guests for a few days last week Mr. and Mrs. J. L. Moore and children of Birmingham.

Miss Imogene Yates of Selma, who has been visiting Miss Sallye Thompson, returned to her home last Thursday.

Corn In The Shuck To Ground Meal

We are prepared to Shuck and Shell your Corn and Grind it into Meal, and the cost is a mere trifle.

Also we can Grind any kind of Feed according to your peculiar desires. We are here to serve the Farmrs of Chilton County. Just let your wants be known and we will do the rest.

YOUR PATRONAGE APPRECIATED

Central Alabama Milling Co.

Willie Crowson

Lay Dam Road East Clanton

Winners In Better Homes Contest At Mitchell Dam

MR. AND MRS. A. L. (STEVE) STANLEY

Mr. and Mrs. Stanley were second prize winners. Steve, another class A man, and when something goes wrong electrically, they call him, and he's there pronto! Basketball players note: Steve plays forward on the Mitchell Dam team.

Center are Mr. and Mrs. P. D. Ellison and their "boss," Miss Jetta Fay, first prize winners in the Better Homes Contest at Mitchell Dam. Perry is class A mechanic at Mitchell, and what he can't do with a piece of metal just can't be done. When he's not on the job he's either building a garage or something around the house—sometimes a hooh-house (dog house to the uninitiated.) Perry's a bird hunter and of course must have a good dog to "tree" them.

MR. AND MRS. PERRY ELLISON and JETTA FAY

MR. AND MRS. F. O. ROBINSON and SON

Mr. and Mrs. F. O. and Billie Robinson were the third prize winners. "Bozo" as F. O. is known to his intimates, is class B Turbine Operator when he's on the job, and a farmer (whether class A or Z is not stated), when he catches up on work around the house. It is understood that Mrs. Robinson was responsible for winning the prize, but being big-hearted permitted Bozo to get in the picture with her. Billie seems to be saying, "Well, where is that bird that was going to come out of the camera?"

(Courtesy Powergrams)

Christian Endeavor News

The Christian Endeavor Society had a monthly social Saturday, November 16, at the home of Mr. and Mrs. E. W. Butler. Some interesting games were played sponsored by LeRoy Peterson, Mary Nell Pate and Robert Weems. The social committee, with the help of Miss Marguerite Davison. Special music was given by Fred Blankenship, William Sharpe and Bernard Adams. Fred played the mandolin, William and Bernard played guitars.

The program for Sunday evening, November 17 was very interesting. The topic under discussion was "Sharing our Religion". The sub-topics were "Words and Deeds," "Take it or Leave it," "Propogandist" and "Contagion". Miss Mae Annice Polk was the leader of the evening. Two new members were received, William Sharpe and Dwight Stewart. A trio consisting of Miss Ruth Pcimm, Misses Juanita Each and Lucille Each sang special music for the evening.

Mrs. W. B. Hamilton of Birmingham spent a few days last week with Mrs. N. Laurell.

Miss Esther Johnson of Birmingham spent the week end at home with her parents.

A miscellaneous shower was given Tuesday afternoon, November 19, for Miss Juanita Each at the home of Mrs. R. R. Franklin.

Mrs. Clifford Johnson and Miss Louise Fitzpatrick made a visit to Birmingham on Wednesday.

Mrs. J. E. Each celebrated her birthday last Sunday. Those present were Mr. and Mrs. Cecil Each of Birmingham, Dr. and Mrs. H. G. Franklin and Mr. Grady Tapscott.

Thorsby Institute News

Rev. A. E. Middlebrooks, pastor of the Clanton Methodist church, spoke in chapel on Wednesday morning.

The faculty of Thorsby Institute recently entertained the parents and guardians of the Institute students. The public school faculty was also invited. Games and an interesting program were planned. After these had been enjoyed refreshments of ice cream and wafers were served.

Next Saturday night the annual stunt night of Thorsby Institute will take place. Everyone is invited. Admission will be ten cents.

Do You Ever Wonder

Whether the "Pain" Remedy You Use is SAFE?

Ask Your Doctor and Find Out

Don't Entrust Your Own or Your Family's Well-Being to Unknown Preparations

THE person to ask whether the preparation you or your family are taking for the relief of headaches is SAFE to use regularly is your family doctor. Ask him particularly about Genuine BAYER ASPIRIN.

He will tell you that *before the discovery* of Bayer Aspirin most "pain" remedies were advised against by physicians as bad for the stomach and, often, for the heart. Which is food for thought if you seek quick, *safe* relief.

Scientists rate Bayer Aspirin among the *fastest methods yet discovered* for the relief of headaches and the pains of rheumatism, neuritis and neuralgia. And the experience of millions of users has proved it *safe* for the average person to use regularly. *In your own interest remember this.*

You can get Genuine Bayer Aspirin at any drug store — simply by asking for it by its full name, BAYER ASPIRIN. Make it a point to do this — and see that you *get* what you want.

Bayer Aspirin

Judge McCord Opposed Hand-Picking Delegates

To the Democrats of Alabama:

The State Democratic Executive Committee met in Montgomery on November 13th, and without giving notice to its members of an intention so to do, passed the following resolutions:

"Be it further resolved that this committee do now elect as delegates at large from the state of Alabama to the Democratic National Convention to be held in the year of 1936, our governor, Bibb Graves and our two United States Senators, Hugo L. Black and John H. Bankhead, and our state chairman, John D. McQueen; and Governor Graves is authorized by this committee to act as chairman of the Alabama delegation.

"Be it resolved further that four delegates from each congressional district, with one-half vote each, be elected in the 1936 primary election; and that each delegate elected appoint an alternate delegate."

I went before the committee and earnestly protested against this procedure.

The Democrats of Alabama should have the right, if they so desire, to instruct every delegate and alternate delegate who goes to our National Democratic Convention as to how they shall vote and for whom they shall vote.

Our State Committee is composed of 72 members. Only 31 members voted for the resolution, 34 being present. The call of the committee nowhere disclosed that such a resolution was to be taken up by the committee, and only 18 counties of the 67 were represented by the vote taken.

I therefore invite Governor Graves, Senators Hugo L. Black and John H. Bankhead and Chairman John D. McQueen to join with me in requesting the Democratic Executive Committee of Alabama to rescind its action and permit the Democrats of Alabama to name at the polls next year each and every delegate and alternate delegate to the next Democratic National Convention.—Very sincerely yours, Leon McCord, Democratic National Committeeman for Alabama.

TALMADGE COTTON TAX SUIT ALLOWED BY SUPREME COURT

Original Case Makes Certain New Deal Test

Washington, Nev. 18.—A fresh attack on constitutionality of a New Deal act became certain Monday when the Supreme Court gave permission to Governor Eugene Talmadge, of Georgia, a Roosevelt critic, to file an original suit challenging the Bankhead Cotton Act.

In a brief session, at which only one case was formally decided, the court also granted a government motion that arguments be heard December 19 on validity of the Tennessee Valley Act. That made it probable that at least three New Deal cases would be finally decided in January.

The government was allowed additional time to answer a request by Louisiana freight millers to enjoin collection of AAA processing taxes on rice.

The Talmadge request won out despite protest of government attorneys. Stanley Reed, the solicitor general, had contended there was no basis for the high court taking original jurisdiction before lower tribunals had passed on the controversy.

Talmadge has been a frequent critic of the administration.

This was the first request received by the high tribunal from a state seeking to start original action in the Supreme Court against New Deal legislation. Usually cases are started in lower courts and brought here on appeal.

ARKANSAS REPUBLICAN CRITICIZES NEW DEAL

Little Rock, Arkansas, Nov. 18.—Appearing before a predominantly Democratic gathering which attended a private dinner given by the Little Rock Young Business Men's Association, Osro Cobb, Republican State Committee chairman, tonight described the New Deal as a program of socialism and communism and asked his hearers for an examination of conscience before voting in the 1936 election.

Cobb responded to an invitation to present Republican views of national affairs by going before the meeting with a caustic indictment of Roosevelt policies.

"The hypnotism of the New Deal is fast fading," he said. "It is ominously significant that the program of the Democratic party under whose guise it masquirades. It is the program of the socialists and communists and it is small wonder that leading socialists and communists have been loud in their praise of the New Deal."

VERMONT HOME MAKERS AND FARMERS MEET FRIDAY NIGHT

The regular weekly meeting of the Vermont home makers and farmers is scheduled to begin at 7:00 o'clock on Friday night of this week. We don't know just what Miss Heflin has in store for us ladies, neither can we imagine just what Mr. Smith's subject will be, but we can rest assured that it will be something worthwhile. I am sure we will be greatly benefitted in putting forth a little effort to attend. Let's meet with these gifted speakers from time to time. Each subject is very interesting, we all have a good time, and can all be of help to each other. Bring your problems before the meeting and see if someone can't help you to solve them. If you have not already attended, you have missed something already, so come and see for yourself. Let's show them that Vermont community is always ready to do its part.

The Senior B. Y. P. U. of the Baptist church is planning on going to Friendship next Sunday evening to hear the B. Y. P. U. of that church render a program.

Mr. and Mrs. Adolph Laurell had as their guests for Sunday their mother, Mrs. N. Laurell.

A FULL LENGTH FEATURE TALKING MOVIE SPONSORED BY US IN THE INTEREST OF BETTER FARMING SEE US ABOUT FREE TICKETS.

HIGH SCHOOL AUDITORIUM
Saturday, Nov. 23rd
7:30 P. M.

J. L. Ruffin
Purina Feed Dealer
Clanton, Ala.

MT. SPRINGS NEWS

Rev. Lawrence L. Stanley filled his regular appointment here last Sunday at 2:30 and 7 o'clock. We had Sunday school in the morning at the usual hour. Several of the families brought lunch and all stayed at the church and ate dinner and visited until Mr. Stanley arrvied. He also brought Mrs. Goddard of Thorsby, with him. We enjoyed a very pleasant visit with these two between the services. We hope that since Mr. Stanley is our pastor there will be more cooperation between these two sister churches, so we invite the Thorsby people to visit our church.

The group that went to Headland reported a very interesting and inspiring conference. This group was composed of Mr. Johnnie Plier, Mrs. Carrie Rutherford, Mrs. R. A. Teel, Mrs. George Kilgore and Miss Ruth Teel. They visited Rev. and Mrs. A. C. Nelson in their new home and enjoyed it very much.

The Ladies Aid is to have a spend the day quilting at the home of Mrs. Jess Rutherford on Friday of this week. We hope all members will be present.

We were glad to see Mrs. E. C. Williamson out Sunday and hope she continues to improve.

We were glad to have Mr. and Mrs. Paul Williamson with us again. Also Mrs. Hermie Cox and Mr. and Mrs. Earl Golson of Montgomery.

Remember our Sunday school at 10 and C. E. at 6 o'clock.

We especially invite everyone to come on the next third Sunday at 2:30 and 7 to hear Rev. Stanley.

NO UPSETS

The proper treatment for a bilious child

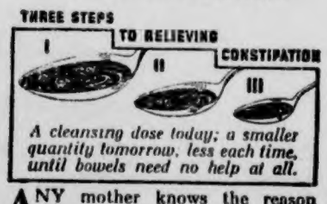

A cleansing dose today; a smaller quantity tomorrow, less each time, until bowels need no help at all.

ANY mother knows the reason when her child stops playing, eats little, is hard to manage. *Constipation.* But what a pity so few know the sensible way to set things right!

The ordinary laxatives, of even ordinary strength, destroy all hopes of restoring regularity.

A liquid laxative is the answer, mothers. The answer to all your worries over constipation. A liquid can be *measured.* The dose can be exactly suited to any age or need. Just reduce the dose each time, until the bowels are moving of their own accord and need no help.

This treatment will succeed with any child *and with any adult.*

Doctors use a liquid laxative. Hospitals use the liquid form. If it is best for their use, it is best for home use. The liquid laxative they generally use is Dr. Caldwell's Syrup Pepsin. Any druggist has it.

What a thrill you will get when you drive this New 1936 Chevrolet

See me for demonstration

L. E. FOSHEE

CHEVROLET

Salesman
Phones 120 and 206-J
Clanton

IGINAL

Beware The Cough

From a common cold

That Hangs On

No matter how many medicines you have tried for your cough, chest cold or bronchial irritation, you can get relief now with Creomulsion. Creomulsion not only contains the soothing elements common to many remedies; such as, Syrup of White Pine Compound with Tar, fluid extract of Licorice Root, fluid extract of Ipecac for its powerful phlegm loosening effect, fluid extract of Cascara for its mild laxative effect and, most important of all, Beechwood Creosote is perfectly blended with all of these to reach the source of the trouble from the inside. Creomulsion can be taken frequently and continuously by adults and children with remarkable results.

Thousands of doctors use Creomulsion in their own families as well as in their practice knowing how Creomulsion aids nature to soothe the inflamed membranes and heal the irritated tissues as the germ-laden phlegm is loosened and expelled. Druggists also know the effectiveness of Beechwood Creosote and they rank Creomulsion top for coughs because you get a real dose of Creosote in Creomulsion, emulsified so that it is palatable, digestible and potent for going to the very seat of the trouble.

Creomulsion is guaranteed satisfactory in the treatment of coughs, chest colds and bronchial irritations and especially those stubborn ones that start with a common cold and hang on for dreadful days and nights thereafter. Even if other remedies have failed, your druggist is authorized to guarantee Creomulsion and to refund every cent of your money if you are not satisfied with results from the very first bottle. Don't worry through another sleepless night—phone or go get a bottle of Creomulsion right now. (Adv.)

C. Ray Glenn

JUNK DEALER

Junk Cars — Used Parts. We buy, sell and exchange. We do Battery Work and other repair work. Bring us your troubles

C. Ray Glenn

West End — Clanton, Ala.

PLEASANT GROVE

JEMISON

Most of the folks around here seem to be enjoying health these days. Mrs. Roxie Price is not feeling so good, and Mrs. W. E. Miskelley is still not so well.

Mrs. I. N. Waldrop and little son, Arthur, and Miss Lucile Davenport were the guests of Mrs. Jimmie Franklin last Wednesday.

Mrs. Lillie Spivey and son, Erschel, and daughter, Laurene, were the Sunday guests of her sister and family, Mr. and Mrs. J. A. Wright, James and Maurice, and they also visited their brother and family, Mr. and Mrs. Jimmy Franklin Sunday evening.

Mr. and Mrs. Clarence Marcus were the guests of her home folks Thursday night, Mr. and Mrs. J. A. Wright.

The Misses Olis and Dorothy Davenport were the guests of the Misses Champion Sunday evening.

Mr. and Mrs. Wess Gletty and daughters, Gail and Eilene, and son, Philip, visited friends in this community Sunday.

Mr. Bill Davenport and daughters, Lucile and Lorene, were guests of Mr. and Mrs. Jim Miskelley Sunday evening.

Mr. I. N. Waldrop and daughter, Emagene, were guests of his sister and family Sunday afternoon, Mr. and Mrs. Jimmy Franklin.

Mr. Frank Cox, who lived with his aunt and family, Mr. and Mrs. Philip Franklin for a year, has returned to Birmingham to live wiht his parents, Mr. and Mrs. Ben Cox.

Mr. Frank Davenport was the guest of his parents Sunday, Mr. and Mrs. E. C. Davenport.

Mr. Bernie Davenport visited his brother Sunday afternoon.

Messrs. Buford and Donald Campbell were guests of their sister Saturday night, Mrs. Johnny Trott.

The Misses Willie and Lovena Campbell visited their sister Sunday.

Mr. Leonard Campbell spent Sunday night with his sister, Mrs. Johnny Trott.

Miss Ruth Champion, who is training for a nurse in the Baptist hospital in West Birmingham has been transferred to New Orleans for two months training. Her address in Charity Hospital, Nurses Home, New Orleans, La. She would be glad to hear from any of her friends.

A CORRECTION

Editor Union-Banner:

I would like to make a correction upon the paragraph in the Center Hill news, of last week's issue, concerning the removal of Mr. James Gentry from the hospital by his sister, Mrs. Bob Troulias. It is true that James Gentry was brought home from the hospital, where he stayed until Sunday. He came to Birmingham Sunday with his aunt, not his sister by any means. Neither was he brought to Birmingham for any kind of treatments.

We want the public and the hospital attendants to feel that we think James had all the treatments necessary before he left the Clanton hospital. Again we thank Dr. Gragg and all the nurses for their attentative service.—J. E. Gentry and family and Mrs. Bob Troulias.

Miss Leora Mims spent the past week in Birmingham as the guest of Miss Margaret Stipes. Miss Stipes returned home with her for the week end.

Junior Music Club Holds Convention

Clanton has held many conventions lately, but perhaps the most interesting was that of the Junior Music Convention of the Fourth District of the Alabama Federation of Music Clubs held at the Methodist church in Clanton Saturday, with the Junior Music club as host. The meeting was presided over by the district president, Annette Lee of Montgomery, a charming member of the Student Music club of Montgomery. She was assisted by Mrs. Zeigler of Tuskeegee, district counselor.

The session opened at 10 o'clock with prayer by Mrs. Zeigler, followed by the Junior song and Junior pledge. A most important welcoming address was given by Miss Mary Courtney Jones, president of the Junior Music Appreciation Club of Clanton. In behalf of the club, Hon. C. Fenn Jones, Mayor, welcomed the guests in behalf of Clanton and turned over the keys of the city. The response was graciously given by Mr. Roderick Wolfe, a member of the Students Music Appreciation Club of Montgomery, of which there is perhaps no more wide-a-wake club in the district. Mrs. John Dreber is counselor for this club.

During the session given over to reports this club gave a most interesting and full report. The district was fortunate indeed to have present at this time Mrs. R. C. Woodson of Birmingham, the gracious president of the Alabama Federation of Music clubs. In her address she especially stressed how much the Juniors impressed her with the earnest and business-like manner in which they conducted their proceedings.

Mrs. Walter Agnew of Montgomery State Chairman of music in religious education, spoke on the hymn contest, an important feature of the state work.

At one o'clock a lovely luncheon was served. During the luncheon the newly-elected officers of the district were introduced: Miss Mary Courtney Jones of Clanton, president; Mr. Roderick Wolfe, vice president; and Miss Annette Lee, secretary - treasurer, both of Montgomery. Too much praise cannot be given the major feature of the afternoon session, which was given over to talented young artists. The program rendered by members of the young musicians group of Montgomery, including Sara Brown, soprano, Edward Burns, tenor, Louise Watson, pianist, and Willie Mae Howell, accompanist. Also a group from Alabama College added to the program.

A large representation was present, as the fourth district comprises clubs from the following cities: Alexander City, Clanton, Montgomery, Notasulga, Montevallo, Opelika, Roanoke, Tallassee and Wetumpka. Montgomery alone boasts six Junior clubs.

Miss Lee accepted the invitation most graciously extended by Mrs. John Dreber, Junior Club Chairman for Montgomery, for the Fourth District to hold its convention in that city next September.

The convention adjourned at three o'clock so that delegates might return home before such a late hour.

GRANGE ASSAILS U. S. TRADE PACT WITH DOMINION

Unanimous Vote Calls On Administration To Rescind Treaty

Sacramento, California, Nov. 18.—The National Grange, by a unanimous vote of delegates, called upon the administration Monday to rescind its new reciprocal trade treaty with Canada.

Adopting a report of the legislative committee, which climaxed a day of individual broadsides delivered against the treaty by many delegates, the Grange said:

"If these treaties are not rescinded, we demand the repeal of the reciprocal tariff act just as soon as Congress convenes."

The report predicted that the treaty will "prove injurious rather than beneficial."

"We already have a domestic surplus of practically every agricultural commodity on which tariff concessions have been made to Canada," it continued. "Foreign imports cannot fail to add to these surpluses and depress the domestic price level on farm commodities."

UNCLE BUD AND HIS BOLL WEEVILS AT VERBENA

Uucle Bud and his Boll Weevils, will appear at the Verbena High school Friday night, November 22.

Uncle Bud's bunch has appeared before the microphone of stations WSB, WSFA, WBRC, WAPI, and WGST. Their program consists of string music, solos, duets, trios and choruses, intermingled with enough comedy to insure a pleasant evening for all who attend their show.

The show will begin at 7:30 p.m., and is being presented for the benefit of Alabama's crippled children. Admission prices, 10c, 15c and 25c.

Mrs. Pyron Entertains S. S. Class

Mrs. Pyron entertained members of her Sunday School class on last Tuesday at her home near Thorsby. Mrs. O. O. Roper, Mrs. J. Q. Wade, Mrs. Dan Hogan, Mrs. Bob Jones and Mrs. Bowen Jones are members of the class.

Mr. and Mrs. George McCain spent Monday in Montgomery.

Mrs. Omar Reynolds Hostess to Wednesday Card Club

Members of the Wednesday card club were entertained last week by Mrs. Omar Reynolds. Three tables were arranged for bridge in the living and dining room, which were effectively decorated in baskets of fall flowers.

After a series of games Mrs. J. Hance Alred held high score and was awarded club prize. The Modern Beauty Shoppe gave to the next two ladies holding high score a manicure and finger wave. Mrs. Julius Burnette and Mrs. J. P. Hayes were awarded these. A delicious salad plate with hot coffee was served to the following:

Mrs. John Armstrong, Mrs. L. F. Gerald, Mrs. J. C. Burnett, Mrs. Hance Alred, Mrs. J. P. Hayes, Mrs. James Wade, Mrs. H. M. Simpson, Mrs. John Deramus, Mrs. Grady Reynolds, Mrs. N. S. Johnson, Mrs. Frank Callen.

Mrs. Otto Jones, Mrs. George McCain and little son, Walter, motored to Birmingham Tuesday afternoon of last week.

Dan Smith, who attends the Alabama Polytechnic Institute, was home for the week end.

Mr. Joe Moore, who attends the University, and Dr. Charles Moore, of Birmingham, were guests of their parents, Mr. and Mrs. J. Watts Moore, last week end.

Mr. and Mrs. W. E. Huddleston and Mrs. John Mullins spent last Wednesday afternoon in Montgomery.

Mrs. Hugh Jones Hostess

Mrs. Hugh Jones entertained members of the Thursday club at a lovely luncheon last week. The home was effectively decorated in autumn flowers. At the noon hour a delicious luncheon was served. Bridge was enjoyed before and after lunch. Mrs. James Wade was awarded high score prize. The guest prize went to Mrs. John Hollis. The following members and guests enjoyed this hospitality:

Mrs. James Wade, Mrs. J. P. Hayes, Mrs. J. C. Page, Mrs. Grady Reynolds, Mrs. Arthur Johnson, Mrs. John Armstrong, Mrs. L. F. Gerald, Mrs. Hance Alred. Mrs. John Hollis of Mitchell Dam was a tea guest.

Mrs. J. R. Mullins and Mr. Edwin Mullins spent Friday night in Birmingham with friends.

Misses Jane and Helen Roberts of Huntingdon College, were home for the week end. Miss Jane Roberts had as her guest two of her college mates.

Mr. Claudie Pipes attended the Alabama-Georgia football game in Birmingham last Saturday.

Mr. Horsley White entertained the officers of the Blue Lodge with a fish dinner at his home last Tuesday evening. Those enjoying this delightful affair were Mr. B. J. Sessions, Mr. Grover Harris, Mr. Warren Wingard, Mr. Ruben Lowe, Mr. Renfroe Mullins, Mr. Macy Jones and the host, Mr. Horsley White.

Mr. and Mrs. A. A. Calloway of Birmingham were the guests Wednesday of Mrs. W. J. Martin, who is at the home of Mrs. Hugh Foshee. Mr. Calloway was here visiting the high schools of the county in the interest of the oratorical contest, sponsored by the Birmingham News.

Mr. and Mrs. Dan Waite and children and Mrs. May visited Montgomery Sunday afternoon.

Mr. Doubb Huddleston spent Thursday night in Tuskegee with his parents, Mr. and Mrs. W. E. Huddleston.

Mr. Sie Foshee and Mr. Jack Hayes attended the foot ball game in Birmingham Saturday.

Miss Ruth Pardue spent Sunday with her parents in Sagihaw.

Miss Kitty Clyde Austin of Montgomery spet the week end here as the guests of Mr. and Mrs. J. W. Hayes.

Mr. and Mrs. A. C. Martin and little daughter, Lucile, of Clayton, Ala., spent Sunday afternoon here as the guests of Mr. and Mrs. Hayes.

CARD OF THANKS

Mr. and Mrs. Lewis Gillispie wish to thank their many friends throughout the county for their help and sympathy shown them in the death of their son, Berney Wayne, and for the many beautiful flowers. May God bless you all is our prayer.

We especially wish to thank J. Mell Martin and Son, Samuel, also Dr. Lawrence and his nurse, and the doctors and nurses of St. Magaret's hospital in Montgomery.

Wanted to Buy Shelled Corn

FEEDS AND FLOUR

SHORTS — White Clover, 100 lbs	$1.85
16% DAIRY FEED — White Clover	$1.65
24% DAIRY FEED — Jazz	$2.10
High Life — SCRATCH FEED	$2.25
High Life — LAYING MASH	$2.50
24-Lb GOLD FLAKE, Plain	$1.00
24-Lb GOLD FLAKE, S. R.	$1.05

R. W. LOWE

South Clanton

All the things

you hoped a low-priced car would have are yours in

The only complete low-priced car

CHEVROLET FOR 1936

CHEVROLET The Complete Car

DEALER ADVERTISEMENT

NEW PERFECTED HYDRAULIC BRAKES
the safest and smoothest ever developed

SOLID STEEL one-piece TURRET TOP
a crown of beauty, a fortress of safety

IMPROVED GLIDING KNEE-ACTION RIDE*
the smoothest, safest ride of all

NO DRAFT VENTILATION on New Bodies by Fisher
the most beautiful and comfortable bodies ever created for a low-priced car

HIGH-COMPRESSION VALVE-IN-HEAD ENGINE
giving even better performance with even less gas and oil

SHOCKPROOF STEERING*
making driving easier and safer than ever before

CHEVROLET MOTOR COMPANY, DETROIT, MICH. *Compare Chevrolet's low delivered prices and the new greatly reduced G.M.A.C. six per cent time payment plan—the lowest financing cost in G.M.A.C. history. A General Motors Value.*

ALL THESE FEATURES AT CHEVROLET'S LOW PRICES

$495 AND UP. List price of New Standard Coupe at Flint, Michigan. With bumpers, spare tire and tire lock, the list price is $20 additional. *Knee-Action on Master Models only, $20 additional. Prices quoted in this advertisement are list at Flint, Michigan, and subject to change without notice.

Hayes Chevrolet Co.

J. W. (Dick) Hayes — Sales and Service, Clanton, Ala. — M. C. (Jack) Hayes

POOR OR

SINGING AT ENTERPRISE FIRST SUNDAY AFTERNOON

There will be a singing at Enterprise school building on the first Sunday in December, December 1st. The singing will begin promptly at 1:30 o'clock.

We are expecting visitors from Clanton, Coopers, Mitchell Dam, Alpine and other places. Prof. W. M. Devaughn will be there with his family quartet. We are sure they will render some good numbers.

This society is composed of the Pleasant Valley, Bethany and Enterprise societies. These societies have united in an effort to improve the singing interest in the part of the county. We meet in the auditorium of the school building every first Sunday afternoon. We cordially invite all singers and lovers of music to come and enjoy the singing with us. Don't forget the place and date.

Help Kidneys

If poorly functioning Kidneys and Bladder make you suffer from Getting Up Nights, Nervousness, Rheumatic Pains, Stiffness, Burning, Smarting, Itching, or Acidity try the guaranteed Doctor's Prescription Cystex (Siss-tex) —Must fix you up or money back. Only 75¢ at druggists.

Cystex

Why GET UP Nights?

THIS 25c TEST FREE If It Fails.

Use this bladder laxative to drive out impurities and excess acids which cause the irregularity that wakes you up. Get buchu leaves, juniper oil, etc., in little green tablets called BU-KETS. Works on the bladder similar to castor oil on the bowels. Poorly acting bladder can cause scanyt flow, frequent desire, burning or backache. In four days if not pleased any druggist will refund your 25c. Get your regular sleep and fell "full of Pep."—Upchurch Drug Company; Alred Drug Company.

ORDER FOR PUBLICATION TO NON-RESIDENT

The State of Alabama, Chilton County.
Circuit Court. In Equity. No. 1275.
J. W. Garrett, complainant, vs. Clara Garrett, defendant.

In this cause it is made to appear to the Register by the affidavit of Percy M. Pitts that the Defendant is a non-resident, and that his place of residence and post-office address is unknown, and that such address cannot be ascertained after reasonable effort; and, further, that, in the belief of said affiant, the Defendant is of the age of twenty-one years:

It is, therefore ordered by the Register that publication be made in The Union-Banner, a newspaper punblished in the county of Chilton, once a week for four consecutive weeks, requiring her, the said Clara Garrett, to plead, answer, or demur to the bill of complaint in this cause by the 5th day of December, 1935, or, in thirty days thereafter, a decree pro confesso may be taken against her.

Done at office in Clanton, this 4th day of November, 1935.

W. D. SPIGENER, Register.
11-7-4the

EXECUTOR'S NOTICE TO FILE CLAIMS

The State of Alabama, Chilton County.
Probate Court, Nov. 5, 1935.
In the matter of the Estate of D. O. Manning, Deceased.

Letters testamentary as Co-Executors of the will of D. O. Manning, deceased having been granted to the undersigned on the 5th day of November, 1935, by the Honorable J. Lee Smith, Judge of Probate of said county, notice is hereby given that all persons having claims against said estate are hereby required to present the same within the time allowed by law, or the same will be barred.

EMMA MANNING,
CLIFFORD MANNING.
Co-executors of the last will and testament of D. O. Manning, deceased 11-7-3tc

FIDDLERS CONVENTION AT COOPER SATURDAY NIGHT

There will be a fiddlers convention at Cooper school next Saturday night, November 23, beginning at 7:30. Every body invited. All fiddlers are invited to attend and take part. Prizes will be awarded to the winner. Refreshments will be served by the P.-T. A. Admission 10c and 15c. For benefit of school activities.

Mrs. L. E. Diefenderfer and son, Milton, have returned from Mystic, Georgia, where they visited Miss Hellen Diefenderfer, who is teaching in the high school there.

STATE PARK DEVELOPMENT IS PROCEEDING RAPIDLY

Montgomery.—The various State Parks comprising Emergency Conservation Work projects of the Federal Government in cooperation with the Alabama Commission of Forestry are rapidly nearing the point where they can be thrown open to the general public. Improvements in process of construction often interpose obstacles and inconveniences to visitors. However, much of the construction work has been completed with the result that facilities on many of the parks are now available for the comfort and accommodation of tourists and recreationists.

Developments to date comprise approach roads, park roads, bridges, foot trails, bridle paths, camp grounds, lake dams, piers, boat houses, shelters, lodges, cabins, observation towers, telephone lines and water works systems. On most of the larger parks electric linghting facilities are in prospect.

After the winter season, it is expected practically all of the larger parks will be ready for approximately full use by the public. Plans for the dedication of these featurse of Alabama's development under the New Deal program of the President are being prepared by the Commission. Nationally known figures are expected to participate in the ceremonies.

HELPS PREVENT MANY COLDS

Especially designed aid for nose and upper throat, where most colds start.

Regular Size....30¢
Double Quantity 50¢

VICKS VA-TRO-NOL

IMPROVED UNIFORM INTERNATIONAL

SUNDAY SCHOOL Lesson

By REV. P. B. FITZWATER, D. D., Member of Faculty, Moody Bible Institute of Chicago.
© Western Newspaper Union.

Lesson for November 24

THE MESSAGE OF HAGGAI AND ZECHARIAH

LESSON TEXT—Haggai 1:2-8; 2:8, 9; Zechariah 4:6-10.

GOLDEN TEXT—I was glad when they said unto me, Let us go into the house of the Lord. Psalm 122:1.

PRIMARY TOPIC—A New House for God.

JUNIOR TOPIC—Building a House of Worship.

INTERMEDIATE AND SENIOR TOPIC—Why We Build Churches.

YOUNG PEOPLE AND ADULT TOPIC—Building Adequate Churches.

After the returned captives had settled down in the towns surrounding Jerusalem the people were called together for the purpose of establishing the worship of the Lord God. This movement was led by Joshua the priest and Zerubbabel the governor. In view of the fact that the clearing away of the debris of the old city and temple and the erection of the new temple would take a long time, an altar was erected where sacrifices might be offered at once to God.

I. The Laying of the Foundation of the New Temple (Ezra 3:8-13).

This was an auspicious occasion and was celebrated with impressive ceremonies.

1. The priests in their official apparel (v. 10). These garments symbolized their consecration to the Lord's service.

2. The priests with trumpets (v. 10) Trumpets were used in calling the people together.

3. The Levites with cymbals (v. 10) This was according to the arrangements made by David (I Chron. 15).

4. They sang together by course (v. 11). This means that they sang to one another responsively.

5. Mingled weeping and singing (vv 12, 13). Some of the older men who had seen the magnificent temple of Solomon wept when they saw how far short the present foundation came of the former temple. Others were glad because of the favor of God which had brought them back.

II. The Building of the Temple Hindered (Ezra 4).

The leading adversaries were the Samaritans, a mongrel people, the offspring of the poor Jews who were left in Palestine and the foreign people who were sent into Palestine after the Jews were taken captive. The three perils which delayed the building of the temple for about fourteen years reveal the persistent methods which the enemies of God use to hinder the building program of God's people in every age.

1. An unintelligent pessimism (3:12). Because things were not as promising as they should be, some were not disposed to go forward with a constructive program and even hindered those who possessed a hopeful outlook. Under the circumstances, a glorious beginning had been made which had promise of great things in the future.

2. Worldly compromise (4:2, 3). The adversaries said, "Let us build with you: for we seek your God." This is Satan's most common and effective method. The help of the unregenerate in forwarding the Lord's work should not be accepted by the Lord's people.

3. Open opposition by the world (4:4-24). When refused a part in the work, open opposition was resorted to.

III. Assurance of the Completion of the Second Temple (Zech. 4:6-10).

By means of the golden candlestick is represented the restoration of the Jewish nation and the fulfillment of its divine purpose. It was to be a light in the world. There were insuperable difficulties in the way of accomplishing their restoration, represented by the great mountain, but assurance was given that God by his Holy Spirit could easily accomplish their restoration. The mountain would be displaced by a plain. The two olive trees represent Zerubbabel and Joshua. The Holy Spirit was to accomplish this work through them.

IV. The Temple Finished (Ezra 6:13-15).

Through the ministry of the prophets, Haggai and Zechariah (Ezra 5:1; Hag. 1, 2), the people were encouraged to resume the work of the building of the temple. When the temple was finished, they solemnly dedicated it to God (Ezra 6:16-22).

V. The Blessedness of Dwelling in God's House (Ps. 84:1-4).

1. The longing of the soul for God's house (vv. 1, 2).

2. The sparrow and swallow find protection in the sacred precincts of God's house (v. 3).

3. At home in God's house (v. 4). Those who have a heart for God find their chief delight in dwelling in his house.

The Future

Don't estimate your future by the little troubles that comfort you now. The black clouds which shut out your sun today will be gone tomorrow. Learn to look at life at long range and put the right value on things in general.

Religion

Some men want to have religion like a dark lantern, and carry it in their pocket, where nobody but themselves can get any good from it.—Henry Ward Beecher.

Mrs. S. H. Martin of Birmingham is the guest of her daughters, Mrs. L. C. Warr and Mrs. Horton Walker.

"COME INTO MY PARLOR"
. . . said the Spider

"COME into my parlor," said the Spider to the Fly, making attractive offers the while. The Fly, recalling previous narrow escapes, replied, "You entice me greatly, Sir Spider, but I fear you would put me in bondage."

Whereupon the Spider offered the Fly a contract in which would be included all the promises of a rosy future and freedom from care.

"Very pretty, very pretty," said the Fly, "but spiders have a reputation of being careless with their promises to flies. I think I'll take my chances rather than put myself under the domination of a Spider."

Rosy promises and dazzling inducements are offered by politically inspired promoters of public power enterprises. Assuming the honesty and sincerity of some public power enthusiasts, can they give any guarantee that their political successors in office will have similar high ideals?

After they gain their end of gobbling up the light and power business, what is to prevent officials in charge of public power plants from increasing rates, or taxes, or both? (Taxes already show a heavy increase.)

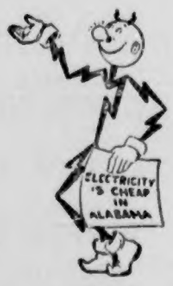

Alabama Power Company, under regulation by public bodies, has a record of steadily reducing its rates. The average rate per kilowatt hour paid by its customers for all residential uses has declined from 7.9c in September, 1926, to 3.6c in September, 1935.

During the same 9-year period the taxes paid by the company to federal, state, county and municipal governments have increased from 6.4c to 14.4c per dollar of total money taken in.

While taxes have gone UP 180%, average rates for electricity in the home have gone DOWN 54.4%.

(Advertisement of Alabama Power Company)

Lovely Lingerie

Nice Lot
PAJAMAS
and they are priced within easy reach
$1.00 to $1.95

Ladies Fine SILK HOSE, ... Up to $1.00 Pair
Ladies PURSES, Beautiful New Fads 98c
HOUSE SHOES, Soft Comfortable, Pair ..... 50c and Up
Newest Styles, Metallic Cloth COLLARS ..... 50c and Up
Ladies SWEATERS, Dressy and Comfortable 50c to $3.95
Newest Things in FALL DRESSES ..... 98c and Up

We carry a Complete Line of Linen Goods—Table Covers, Scarves, Luncheon Sets, Embroidered and Stamped Goods.

Come in and look at our PIECE GOODS. We have most any pattern you want in Cottons, Silks, and Woolens.

and for the MEN

Dress Shirts-Non-Curl Collars
Newest Things Out
$1.00-$1.25-$1.50

BOWMAN HATS for Men, all sizes ..... $1.50 and Up
Your TIE plays its part in making you look right. We have a full Line of the Newest Colors, 10c to $1.00.
Genuine BROWNBILT Dress Shoes, ... $2.15 and Up
WORK SHOES, Wolverine and Brownbilt, $2.50 and Up
Famous DUCKHEAD OVERALLS, Pair $1.35

Mo-Biscuit Flour
Every Sack Guranteed **24 lbs $1.00**

J. R. Mullins & Sons
The Farmers' Friend - - - Clanton, Ala.

REGISTER'S SALE

The State of Alabama, Chilton County.
Circuit Court in Equity.

Decie Popwell, et al., Complainant, vs. Holland Popwell, et al., Defendant.

By virtue of a decree in the above stated cause rendered on the 4th day of November, 1935, by the Circuit Court in Equity, to satisfy said decree, I will sell to the highest and best bidder for cash, at public sale, at the Courthouse door of said county, between the hours of 11 o'clock a.m., and 4 o'clock p.m., Tuesday the 26th day of November, 1935, the following described property, viz.:

Beginning at a point where the Northern line running East and West of the SE¼ of the SW¼ section 1 township 21 range 14, intersects the East line of the right-of-way of the Louisville and Nashville Railroad Company; and running East along said line 655 feet to a street, 40 feet wide, and 140 yards long, which the grantor in this deed hereby grants, bargains, sells and conveys, and does by these presents grant, bargain, sell and convey and dedicate to the said D. T. Popwell, the above described street to be used by the said D. T. Popwell and wife, Decie Popwell, and all persons, as public streets are used forever, and running thence in a Southeasterly direction along the West side of the said street 420 feet, thence at or near right angles to said street in a Southwesterly direction to the right of way of the Louisville and Nashville Railroad to a point 705 feet, in a Southeasterly direction from the point of beginning; thence in a Northwesterly direction along the said right of way 705 feet to the point of beginning, lying and being in the SE¼ of the SW¼ section 1 township 21 range 14, Chilton County, Alabama, to be sold for division among the joint owners thereof.

This the 5th day of November, 1935.

W. D. SPIGENER, Register.
11-7-3tc

Rufus B. Miller, son of Patrolman Rube Miller, of the Alabama Power Company, of Jordan Dam, is now employed in Seymour Taylor's high line crew, also of the Power dompany.

REPORT OF AN AFFILIATE OF A NATIONAL BANK

Published in accordance with Section 5,211, U. S. Revised Statutes.

Report as of Nov., 1st, 1935, of Bank of Thorsby, Thorsby, Alabama, which is affiliated with First National Bank of Clanton, Ala., Charter No. 11,515, Federal Reserve District No. 6.

Kind of business: Commercial Banking.

Manner in which above-named organization is affiliated with national bank, and degree of control: Majority of stock in National Bank and the Affiliate owned by following: A. M. Grimsley, Fayette, Ala.; G. C. Walker, Clanton, Ala.; and J. C. Page, Clanton, Ala.

Financial relations with bank: Stock of affiliated bank owned, none; Loans to affiliated bank, none.

Borrowings from affiliated bank, none.

Stock of affiliate registered in name of bank or known to be owned by bank directly or indirectly, none.

Other obligations to, or known to be held by, affiliated bank, none; except $10,440.42 on deposit with affiliated bank.

Other information necessary to disclose fully relations with bank, none.

I, J. L. Mixson, Cashier of Bank of Thorsby, Thorsby, Ala., do solemnly swear that the above statement is true, to the best of my knowledge and belief.

J. L. MIXSON, Cashier.

Sworn to and subscribed before me this 8th day of November, 1935.

E. R. PIPER, Notary Public.
Notary Public.

666
Liquid - Tablets
Salve - Nose Drops

Checks **COLDS** and **FEVER**
First Day
HEADACHES in 30 Minutes

4-H CLUB AND SCHOOL NEWS FROM CONCORD

The 4-H club boys called a meeting Thursday, November 14. We reorganized the club and elected officers as follows: Dalton Mims, president; Addis Wyatt, vice-president; Dewey Minor, secretary-treasurer; Moris E. Mims, Reporter; Marvin Ellison, cheer leader; W. T. Bean, local leader.

We have 24 members and if anyone else wishes to join, they may do so at our next meeting, which will be held on December 12, 1935. At this same time, Miss Pardue organized a 4-H club for the Concord girls.

The school seems to have taken new life this year. The school house has been painted recently and the school has done much improvement on the interior of the room, including equipping the primary room with new equipment. The school has had two entertainments, both of which were very successful.—Reporter.

Mr. Wm. J. Headley, of Pinedale community, last week left for Hot Springs, Arkansas, where he will take treatment during the next three or four weeks. We sincerely hope that Mr. Headley comes back greatly improved in health. He promised to write to his friends here through The Union-Banner while he is away.

NOTICE OF REGISTRATION

Notice is hereby given that the Board of Registrars of Chilton County, Alabama, in accordance with the general Registration laws of Alabama, will hold sessions for the purpose of registering all citizens, qualified under the law to register, at the following Beats, places and dates in said county, to-wit:

Beat No. 2—Jemison, Tuesday, Nov. 19, Tuesday, Dec. 10.

Beat No. 2—Jemison, Tuesday, Nov. 19, Tuesday, Dec. 10.

Beat No. 9—Thorsby, Wednesday, Nov. 20, Wednesday, Dec. 11.

Beat No. 10—Cooper, Thursday, Nov. 21.

Beat No. 4—Court house, Monday, Dec. 16, Tuesday, Dec. 17, Wednesday, Dec. 18, Thursday, Dec. 19.

Beat No. 4—Court house, Thursday, Dec. 26, Friday, Dec. 27, Saturday, Dec. 28, Monday, Dec. 30, Tuesday, Dec. 31.

No one can register except in his or her own precinct and at the court house in Clanton, Alabama.

This the 7th day of October, 1935.

J. Monroe Parrish, J. T. Thompson, W. W. Wingard, Members of Board of Registrars.

CLASSIFIED ADVS.

FOR SALE—5-room house and five lots in town of Thorsby; 2 blocks from Thorsby Institute, 1½ blocks from Grammar school, within two blocks of three Churches, 1½ blocks from drug store and doctor's office.—Grover A. Bice, Thorsby, Ala. 1tpd.

FOR SALE—1 milch cow, giving 2½ gallons of milk per day and one pound of butter.—See Austin E. Mims, Clanton, Ala., Route 4, near Collins' Store. 1tp

FORGERS, TAKE NOTICE—Some party or parties with a similar name to mine has been signing my name illegally. People with whom I usually do business are asked to be on the look-out for such forgery.—W. U. Headley, Clanton Rte. 5. 1tp.

OIL STOVE FOR SALE—One Garner 5-burner oil stove, stationary oven, asbestos wicks. If interested apply to Mrs. A. P. Vinson, Clanton Rte. 2.

LAND FOR SALE—44½ acres on highway, 1 mile south of Thorsby, for sale or trade reasonable.—J. R. Blow, Clanton, Ala., Route 4. 1-tpd.

LOST—TWO BIRD DOGS—One solid red Irish setter named Pat, about 7 years old. One black and white English setter named Colonel, about three years old. Last seen on the afternoon of November 16, 1935. Any information leading to the finding of dogs rewarded.—Percy M. Pitts, Clanton, Ala. 11-21-2t

PIANO FOR SALE—High grade baby Grande for sale at a special price for immediate sale. Your old piano or radio will be accepted as part payment.—Write O. L. Baskette, 403, 20th St., Birmingham, Ala. 11-7-3t-c.

COTTON SEED FOR SALE—Wannamaker's Wonder, Dixie Triumph, and Wiltresistant Strain 2.—H. Wilson, Rte. 2, Jemison, Ala. 11-7-3p

FARMS FOR SALE—Reasonably priced, terms 20 per cent cash, balance payable on convenient terms with 5 per cent interest. Write D. W. Waite, Field Representative Federal Land Bank of New Orleans, Clanton, Ala Phone 218-J. 1-136

STOMACH ULCER, GAS PAIN, INDIGESTION victims, why suffer? For quick relief get a free sample of Udga, a doctor's prescription, at Alred Drug Co. 9-26-10tp

FOR SALE—9 acres of land, 2 miles north of Clanton; has 4-room house and good well of water, has electric pump and electric lights.—R. E. Jones, Clanton Rte. 5. 11-7-3p

FOR SALE—155 acres, known as the Weldon Cove on Coosa River. Three houses and outbuildings, about 45 acres in cultivation, good roads, backwater frontage ¾ mile.—Lawrence Littleton, Route 5, Clanton. 14-3tp

TIMBER FOR SALE—About 200 acres of original virgin pine timber, long leaf, short leaf and oak, located 5 miles northeast of Clanton. Interested parties may apply to Mrs. Henry Cleckler or L. C. Cleckler, Clanton, Ala., Rte 5. 11-14-3p.

HUNTERS, TAKE WARNING

Notice is hereby given that there will be no hunting of quail or other game on property of Mary C. and S. L. Gibson in Chilton county during the bird season of 1935 and 1936.

Clanton hunters, take warning. We are trying to conserve our bird crop this year, and trespassers will be prosecuted.—S. L. Gibson 2ch.

MANY DEATHS IN PAST WEEK

Last week The Union-Banner carried an article in which we boasted of the good health in Chilton County, and of the few deaths recorded in our county during the past few weeks.

But fate has gone and played a grim joke on us. This week, instead of being able to further boast of our few deaths, we are compelled to publish more than the average number of death notices although very few of them were from sickness, most of them being accidental.

There were three deaths from sickness, one was killed in a sawmill accident, and three from shotgun wounds. The last four were almost instantly killed. In addition, we have received notice of the death of another man as the result of a shotgun wound some two months ago.

PLEASANT HILL

We are happy to say that our Sunday school was well attended last Sunday. In fact we had a real good attendance for our entire week end services and those who failed to get out to these services missed some of the greatest truths we ever get from the stand, and especially those who really go to church for the good they get out of it. We were glad to have the many visitors from other churches with us Sunday and we invite them to be with us again every time they can.

We had a very good singing last Sunday afternoon. However, the crowd was small, but we had Mr. A. H. Glasscock and Mr. E. L. Glasscock with us, and they took a big part in the singing. We would like to remind the rest of our society we missed you and need your help.

Miss Ollie Belle Davis and Miss Odell Ellison were the Sunday dinner guests of Misses Jesse and Datha Cleckler.

Miss Lurlene Blow spent a while Sunday with Miss Pearlene Martin.

Misses Central Cost and Sybil Vanzant had dinner Sunday with Mr. and Mrs. F. F. Cleckler.

Misses Hazel and Alta Blow, Minnie Bolton, Messrs. Osmond Cleckler, Lloyd Barnett, Frank McMullins were the guests of Mr. and Mrs. O. L. Martin Sunday.

Listen folks, to those who might be interested, we have changed our singing at Pleasant Hill church. Our singing will be on the second Sunday afternoon in each month from now on, so don't forget and try to arrange to be with us on next second Sunday afternoon. Visitors are always welcome at our church.—Reporter.

REFUGE NEWS

Saturday and Sunday were our regular preaching days. Our Sunday school was fine. We enjoyed two wonderful sermons from Bro. Robinson. We invite everyone to come again.

Mrs. Nancy Mims visited Mr. and Mrs. A. N. Mims Sunday.

Bro. and Mrs. M. Lockhart visited Mr. and Mrs. R. N. Connell Sunday.

Mr. and Mrs. J. R. Connell spent Monday at the home of Mr. and Mrs. Robert Easterling near Clanton.

Mr. J. T. Connell is suffering with a broken leg, received when a drum of gas fell on it from his truck. Every one visit him who can, as the doctor says he will be in bed for at least three months.

Everyone come to Sunday school next Sunday and let's have a good lesson.

Mr. J. D. Sims, former Chilton county man, was in Clanton Wednesday. Mr. Sims has been living in Texas, Oklahoma and other western states since leaving Chilton County. He will be remembered as "Dad" Sims one of the greatest baseball fans who ever lived in Clanton, and for several years managed a team of his own here.

BAPTIST ORPHANAGE PRODUCE CARS HERE DECEMBER 4 AND 5

The produce cars of the Chilton and Unity Associations will be in Chilton county on December 4th and 5th, Wednesday and Thursday. The car will be at Thorsby all day the 4th and at Clanton all day Thursday. People may give anything that is not perishable, including clothing, feed, food, etc., but not too many potatoes.

Mr. J. Watts Moore will represent the Unity Association and Mr. J. Dudley collins the Chilton Association. Each community will gather up the offerings in a truck and bring to the car, however, this matter will be in the hands of local committees.

VERMONT SCHOOL NEWS

The fiddlers convention last Friday night was a grand success. Everyone seemed to enjoy it very much.

Prize winners were as follows: First prize, Fonzia Smith, second prize, Elbert Langston; third prize, Oliver Smith; fourth prize; Alton Culp; fifth prize, Winston Culp. Many others won prizes.

The Cooper boys basket ball team played here last Friday, Nov. 15. The score was 15 to 5 in favor of Vermont. The boys and girls are going to play Maplesville Friday, Nov. 22nd.

The Jr. III nglish class club met last Thursday, November 14. The purpose of the club, and the opportunity that a class club offers was discussed. A motto for the club is to be given at the next meeting. Andrew Lee Turner and Woody Klinner are to tell a story at the next meeting, Nov. 21.

Miss Ruth Pardue, Home Demonstration agent, came to our school last Friday to organize a 4-H club. officers were elected as follows: President, Laverne Crane; vice president, Tommie Lou Klinner; secretary and treasurer, Willie Deane Ratliff; Reporter, Louise Owens; song leader, Myrtle Lee Smith; local leader, Miss Marjorie Wallace. The date for our next meeting will be announced later.

J. OSMOND MIDDLETON
Lawyer
Office in Walker Building
Clanton, Ala.

PIG, CALF AND CAR STOLEN; TWO JAILED

Stolen Auto Used To Carry Animals To Market

Last Thursday night was a busy night for Jesse Bethel, 22, and Fuller Sameul, 23, Clanton negroes, according to Sheriff J. R. Hardy, but they will likely have plenty of time to rest—in the county jail.

There are quite a few details connected with the escapade which tired the boys so badly. At least three persons have expressed a desire to continue their "rest cure."

The H. N. Smith Motor Company, where Bethel worked, missed a car—L. C. Vance, of Cooper, noted that one of his pigs were gone, and Miss Mavis Thomas, of Verbena, angrily discovered that a calf had been taken from her place.

The car was discovered near the Clanton Baptist church. Evidence indicated that a calf and a pig had been back seat passengers on its most recent trip. A checkup of Clanton butchers revealed that Bethel and Sameuls had sold the calf and pig in question.

Owners of car; calf and pig swore out warrants for their arrests and the Negroes are now in jail.

DOG HEAD POSITIVE FOR RABIES

On Saturday, November 9th, a dog's head was sent to the State Board of Health Laboratories to be examined for rabies. This head was sent from Clanton and was carried to Montgomery by someone who was passing through. The address as written on the box appeared to be A. C. Mims, Clanton Route 2. All efforts to locate anyone by this name have failed.

This head was positive for rabies and this notice is an effort to locate the person who sent the head in. It will be greatly appreciated if this person will get in touch with the County Health Department.—J. D. Kimmey, M. D., County Health Officer.

SERVICES CONTINUE AT CLANTON TABERNACLE

REV. H. H. CASWELL

Preaching services have been held at the Clanton Gospel Tabernacle for the past two weeks, under the direction of Rev. Harry H. Caswell, of Des Moines, Iowa.

There will be three more services in the present series, on Thursday, Friday and Sunday nights. Subjects for these sermons will be as follows:

Thursday night—"Seven Diseases of the Church".

Friday night—"Five Biggest Fools in Clanton".

Sunday night—"The Last Invitation".

There will be Sunday school at 9:45 next Sunday, with regular preaching service at 11:00. A cordial invitation is extended to everyone to attend every service. All evening services begin at 7:30.

MAPLE SPRINGS

Hello folks. Mr. Winter is in the air giving every body bad colds.

Several met for Sunday school last Sunday and they have changed the Sunday school time form 10 o'clock back to 9:30 o'clock.

Mr. and Mrs. J. R. Mitchell visited Mr. and Mrs. A. C. Harris of South Clanton Saturday night.

Mr. and Mrs. Jeff Price have moved into our community. The community welcomes them.

Mr. J. L. Lansford is reported to be very sick at this writing. His friends wish for him a quick recovery.

Messrs. Ottis and Oliver Glenn and Chester Davis were the dinner guests of Mr. Albert Ware in Billingsley last Saturday.

Mr. Joe Lansford spent a while Sunday morning with Mr. Jeff Price.

Mr. B. H. Wells spent last Thursday afternoon with Mr. W. F. Glenn.

Mr. Marion Smith, principal of Thomas Junior school, was in this community Friday afternoon.

Mr. Lee Rollan and Mr. Shirley Davis and Lewis Wright were in Billingsley last Saturday.

Messrs. Ottis Glenn and Lawton Wilson motored to Montevallo last Wednesday.

Mr. and Mrs. R. J. Downs had as their guests Sunday their son, Mr. Lee Dawson, from Birmingham.

Mr. Mattie Jones was in this community Friday afternoon.

Mr. Newton Driver was in this community last Tuesday visiting his sister, Mrs. Jeff Price.

Mr. Claud Downs, Jr., from near Verbena, was here visiting his grandparents, Mr. and Mrs. R. J. Downs.

Mr. Lester Downs had as his guests Friday Mr. Tom Miller and sons, Bonnie and Jerrel.

Mr. Ottis Glenn and Lawton Wilson visited Mr. McGowan in White City Sunday.

Mr. Calvin Wilson from Montevallo was here visiting his parents and brother, Mr. E. N. Wilson and wife, and Mr. Lawton Wilson.

Mr. W. F. Glenn visited Mr. and Mrs. Wiley Jones Sunday afternoon.

Mr. Fate Driver, wife and son, visited Mr. and Mrs. Joe Dennis and children Sunday.

Mrs. Oliver Glenn visited her parents and sister, Mr. and Mrs. O. L. Devaughn and Mrs. Velma Davis on Monday.

Mr. Charles Tucker and father, the Rev. Tucker, from Enterprise were in this community Monday afternoon.

Mr. Oliver Glenn was the dinner guest of his parents Monday, Mr. and Mrs. W. F. Glenn.

Mr. Bill Wise was the guest of Mr. J. R. Mitchell Monday.

Mrs. W. F. Glenn and daughter had as their guest Saturday afternoon Mrs. Bill Wise.

Come to Sunday school Sunday and bring somebody with you.

DALLAS COUNTY SINGING CONVENTION ORGANIZED

The Dallas County Singing Convention has been recently organized, and will meet on the fourth Sunday afternoon, at 2:00 o'clock, at the courthouse in Selma. All singers and those interested are extended a cordial invitation to attend these singings. Come and brings your friends.—J. L. Sims.

NOTICE!

The Union-Banner is asked to announce that Dr. J. E. Edgar will be out of his office on Thursday, Friday and Saturday, November 28, 29 and 30th 11-14-2tc

Mr. and Mrs. W. A. Reynolds and Mr. Tom Searcey attended the foot ball game in Birmingham Saturday. Mr. Hoyt Reynolds from Tuskegee accompanied them to the game and spent some time here Sunday. The party had lunch with Mr. and Mrs. Ruben Reynolds in Birmingham.

Friday and Saturday, Nov. 22nd & 23rd

PHONE 154
WE DELIVER

Clanton CASH Store
WE DELIVER — BLUE FRONT STORE

Peoples CASH Store
Thorsby CASH Store

IF ITS VALUES YOU WANT WE HAVE THEM

PRODUCE SPECIALS

IRISH — POTATOES, Lb	2c
YELLOW OR WHITE — ONIONS, Lb	4c
RUTABAGAS, Lb	3c
CABBAGE, Lb	2½c
GRAPES, 3 lbs	25c
FANCY WINESAP — APPLES, Doz	20c
BANANAS, Lb	5c
FLORIDA — GRAPEFRUIT, 3 for	10c
FRESH— COCONUTS, each	6c
FLORIDA — Oranges, Doz	20c and 25c

SALT

100 POUNDS— MEAT SALT	$1.00
50 POUNDS— MEAT SALT	60c
25 POUNDS— MEAT SALT	35c
10 POUNDS— TABLE SALT	19c
4 POUNDS— TABLE SALT	10c
5c PACKAGES— SALT, 3 for	10c

SUGAR

10-Lb Paper Bag	53c

MARKET SPECIALS
AT CLANTON CASH STORE

PICNIC HAM, Lb	20c
PURE — Pork SAUSAGE, Lb	25c
MIXED — SAUSAGE, Lb	16c
PORK CHOPS, Lb	25c
3 POUNDS— BEEF STEW	25c
GROUND BEEF, lb	12½c
BOLOGNA OR— CONEYS, Lb	18c

FLOUR SPECIALS
PLAIN or SELF-RISING

24-LB SACK — GOOD NEWS	85c
48-LB SACK — GOOD NEWS	$1.65
12-LB SACK — GOOD NEWS	50c
24-LB SACK — WHITE OWL	95c
48-LB SACK — WHITE OWL	$1.85
24-LB SACK — POLLY RICH	$1.10
24-LB SACK — White Water Rose	$1.10
48-LB SACK — ROSE or POLLY RICH	$2.15
24-LB SACK, Postel Elegant	$1.20
12-LB SACK — ROSE or — POLLY RICH	60c

LARD

1-LB CARTON — Compound	15c
4-LB CARTON — Compound	55c
8-LB CARTON — Compound	$1.10
4-LB CARTON — PURE	65c
8-LB CARTON — PURE	$1.30

COFFEE
Morning Bracer
FRESH GROUND
Lb 15c
GROUND FRESH WHILE YOU WAIT

WONDER, 2 Lbs GROUND FRESH	25c
SWANSDOWN— CAKE FLOUR	29c
CALUMET, 1 LB— BAKING POWDER	21c
BAKERS, 8-OZ BAR — CHOCOLATE	15c
BAKERS, 3-OZ BAR — CHOCOLATE, 2 for	15c

Soap Specials

CAMAY SOAP	5c
PALMOLIVE SOAP	5c
OCTOGAN— CLEANSER	5c
GIANT OCTOGAN— SOAP, 6 for	25c
SMALL OCTOGAN— SOAP, 2 for	5c
LARGE OCTOGAN— POWDERS, 6 for	25c

POOR OR

Dept of Archives and History - Capitol

Chilton County
The Heart
Of Alabama

ESTABLISHED 1903 THE ESTABLISHED 1892

UNION - BANNER

Clanton, Ala.
Watch
It Grow

VOLUME 43.—TEN PAGES CLANTON, ALA., THURSDAY, NOVEMBER 28, 1935 NUMBER 32

High Court Halts Processing Taxes

Supreme Court Suspends Payment Until After Final AAA Ruling

Washington, Nov. 25.—A Supreme Court order temporarily enjoining Government collection of AAA processing taxes for eight Louisiana rice millers today augmented difficulties besettig the new deal's farm program.

The action of the justices, who simultaneously agreed to pass upon the constitutionality of an AAA amendmet forbidding injunction to restrain processig tax collections, directly affected a comparatively small sum.

Some legal observers, however, contended the action served to tighten for the present lower court orders impounding from $125,000,000 to $150,000,000 of taxes pending a high court ruling on the AAA's constitutionality. Government attorneys looked for the order to prompt new injunction suits. By the high court's ruling granting the injunction petition of the rice millers, they will continue to pay processing taxes. But instead of going to the Treasury, the taxes will be paid into a court-approved depository for holding until the constitutional question is decided.

RED CROSS DRIVE CLOSES THURSDAY

J. Mell Martin, chairman of the local Red Cross roll call committee, and head of the local campaign for Red Cross funds, wishes to remind everyone that Thursday, November 28, is the closing day of the Red Cross Roll Call. All who have not been contacted by one of the committee's workers are asked to get in touch with Mr. Martin or any of his solicitors before the close of the roll call.

AMERICA JANE LIGHTSEY

Mrs. America Jane Lightsey, 65, wife of J. N. Lightsey, died at the family home near Wessington last Sunday afternoon at 3:00 o'clock.

The funeral was held Monday afternoon at Oak Grove church, with Rev. R. M. Honeycutt officiating. Martin and Sons were in charge of burial, in the Pine Hill cemetery.

Survivors of the deceased are: her husband, J. N. Lightsey; two sons, Ocie Lightsey of Birmingham, and Will Lightsey of Jemison; three daughters, Mrs. Minnie Robinson, Mrs. Nannie Sammons, Miss Linnie Lightsey, and three sisters.

MARY JANE PRICE

Mrs. Mary Jane Price, age 87, died at her home two miles west of Jemison, last Thursday. Funeral services were held at New Salem church Friday afternoon at 2:00 o'clock with Rev. R. M. Honeycutt officiating. Martin & Sons were in charge of burial arrangements.

Mrs. Price is survived by three sons—Pete Price, of Birmingham; J. B., and R. B. Price of Jemison; one daughter—Mrs. Louis of Wilton.

Six grandsons acted as pallbearers at the funeral, while a group of granddaughters carried the flowers.

ROXIE PEARL PATTERSON

Mrs. Roxie Pearl Patterson, 33, wife of D. Edgar Patterson, died at her home on Verbena Route 1 last Friday. The funeral was held at Floyd church Saturday at 2:00 o'clock, Rev. J. D. Hughes officiating, with burial in the cemetery there with Martin & Sons in charge. The deceased is survived by her husband, several brothers and sisters, and several other relatives whose names could not be secured.

O. C. BENNETT NOW WITH E. L. KLINNER FURNITURE COMPANY

Mr. O. C. Bennett, who was transfered here from Birmingham more than two years ago, with the E. L. Klinner Furniture Company, and who is known personally to thousands of Chilton county people, spent several months this year with Tiffin-Klinner Furniture Company, is again with E. L. Klinner Furniture Company on the Highway. He thanks his many friends and customers for their generous patronage of the past, and invites them to call in to see him at the E. L. Klinner store, as he will be inside until after the holidays.

CHILTON COUNTY ASSOCIATION MINUTES READY FOR DELIVERY

The minutes for the Chilton County Missionary Baptist Association have been printed and are now ready for distribution to the various churches. The clerk, or someone else interested in each church is urged to call at the Union-Banner office at the first passing and get your prorata share.

CHRISTMAS THINGS FOR UNDERPRIVILEGED CHILDREN

The Clanton Kiwanis Club, under Mr. Johnnie Hollis as chairman of the committee, is waging a campaign for Christmas offerings for the underprivileged children of Chilton county. Mr. Hollis urges all who have old toys that can be repaired and repainted to leave them at J. Mell Martin's place.

It is hoped that a nice collection of such things can be gathered and thus make some little hearts happy that otherwise would probably be deprived of the joy which all children like to have at Christmas times.

LEGION CONFERENCE IN MONTGOMERY ON DEC. 1st

Department Headquarters of The American Legion announces its Annual Post Commanders' and Adjutants Conference to be held in Montgomery on Sunday, December 1st. While this meeting goes under the name of Commanders and Adjutants Conference, every Legionnaire in the state is invited to take part.

A very interesting program has been arranged. As a special drawing card two National Legion officers will speak. These are Dr. W. E. Whitlock, National Vice Commander from High Springs, Florida, and the other is Homer L. Chaillaux, National Americanism Director. Mrs. Melville Mucklestone, National President of Auxiliary will also be in Montgomery attending the Presidents' and Secretaries' Conference and will address the Legionnaires also.

On Saturday night before the meeting there will be entertainment for everyone. In addition, the Past Commander's Club wil have a dinner at 6:30 and the Executive Committee will meet at 8:30.

LARGE CROWD ATTENDED AIR CIRCUS SUNDAY P.M.

Judging from the large crowd that attended the air circus at the Clanton Airport Sunday afternoon, our people are really air minded. It is estimated that there were 3,000 people out there, and at least a thousand cars were parked at the port and as nearby as they could get.

This only goes to show that people are interested in some kind of excitement—something different from what they are accustomed to. It also bears out the idea of those who have been advocating a gathering place for the people of the county. It looks like they are going to make the airport a community center whether it is fixed for it or not.

City Fathers Warn Against Fireworks

"Fire Zone" Limits Are Set Out; Ordinance Will Be Strictly Enforced

City officials wish to give notice that the city law against shooting fire works in the "fire zone" will be rigidly enforced this year. In the past, officials state, this law has not been enforced so strictly, resulting in much shooting of firecrackers and other fireworks with some accidents and many near-accidents.

Notice is given that all violators of the ordinance will be prosecuted, and stiff fines meted out to violators.

Below is given the fire zone limit:

Beginning at the intersection of First Avenue and Sixth Stret, (The post office corner), north to intersection of Fourth Avenue and Sixth Street, (the Christian Church Corner), west to the intersection of Fourth Avenue and Eighth Street. (the Masonic Hall corner), south of junction of Second Avenue and Eighth Street, (at the Wilson Hotel), east to the railroad, south to intersection of First Avenue and the railroad, east along First Avenue to its intersection with Sixth Street, at the post office corner again.

These limits are set out as the fire zone, and the area within them will be patroled closely for violations of the fireworks ordinance. This ordinance provides for fines of from $1 to $100 and costs for each violation.

W. Q. CHILDRESS DIED

Mr. W. Q. Childress, Clanton Rte. 4, died at his home Monday, November 25th, at 10 o'clock, after a few days of illness. Mr. Childress was buried at Liberty Hill church Tuesday at 11 o'clock. Rev. R. M. Honeycutt will preach the funeral with Spigener Funeral Home in charge.

Mr. Childress is survived by one daughter, Miss Nora Childress, of Clanton Rte. 4; two brothers, L. W. Childress and C. R. Childress, both of Thorsby, Ala. Mr. Childress was a life-long resident of Chilton county.

ALABAMA POWER COMPANY COMES TO TEACHERS AID

Birmingham, Ala. Nov. 23.—Alabama Power Company today finished sending out checks for payment of ad velorem taxes to state, counties and cities in the sum of $749,094.42. Including payments heretofore made in response to requests from County Superintendents of Education for advanced payments to meet teacher's salaries, the Company has now paid $944,378.65 in ad velorem taxes.

The remaining ad velorem taxes due by the Company will be paid in December, the total for the year being $1,30,,820.95 and the total taxes in Alabama of all kinds being in excess of $2,000,000. Of this $2,000,000 about $1,000,000 is used for educational purposes.

CLANTON LUNCH ROOM TO OPEN FRIDAY A. M.

Mr. Albert Gramatas, who for the past several weeks has been engaged in installing a cafe across the street from The Union-Banner office, announces that he will be open for business Friday of this week.

Mr. Gramatas extends an invitation to the people of Clanton and Chilton county to come around and get acquainted with him. Read his announcement elsewhere in this issue of The Union-Banner.

LET US ALL BE THANKFUL

Count your blessings, name them one by one;
Count your blessings, see what God hath done.

Thanksgiving Day, the anniversary of the date when the Pilgrim Fathers gave thanks to their Creator for food and safety, is being observed abroad the land today. Must not we too, in the midst of happy homes, peaceful surroundings, and an inexhaustible array of friends and friendship, also offer prayers of thanks to our Lord, the source of all good things?

Yea, let us count our blessings, and give the One credit to whom credit belongs. God has blessed we people in Chilton county during the past year, and among the vicissitudes, varied and of sundry degrees, much good has come to us. We will not forget the opportunity to turn our thoughts heavenward and praise our Heavenly Father for all that He has done for us.

HURRAH FOR THE LIBERTY LEAGUE
[AN EDITORIAL]

In the report given out last week of the famous precedent set by the fractional part of the Democratic State committee, only a little over one-third of the members being present, when a matter of considerable importance was taken up and rushed through the committee, there was ONE dissenting vote. David Anderson, of Birmingham, was the "black sheep". But thanks be, there was one who had the courage to stick to what he knew to be the right, even in the face of overwhelming opposition. That lonely one happened to be the head of the Liberty League.

The Union-Banner does not know much about said Liberty League and what it stands for, but the stand taken by its head against this autocratic action by the Democratic State Committee has the right ring to it. The league has at least one good thing about it.

It is a hard matter for The Union-Banner to conceive of the stand that lots of our officials in this day and time take on many matters of vital importance to the interests of our common people. These public officials go into office on the strength of all kinds of campaign promises, pledging themselves to reduce taxes, eliminate useless offices, and every conceivable pledge that will get them votes; and then they take the solemn oath of office swaring to uphold the laws of the State and Nation. But when they get in it is all over with so far as promises, pledges, oathes, etc., are concerned. It is almost enough to make a fellow feel like it is no use. In short, it is simply disgusting; one almost loses confidence in everything.

But then, when we hear that there are still a few faithful ones left, we gain new courage and determine to press onward. The good Lord has promised that so long as a few hold out faithful He will be one amongst them, and that the gates of hell shall not prevail against them. If it were not for our faith in this promise, we would all fall out and give up in despair.

The Union-Banner commends Mr. Anderson for casting his vote against this nefarious action, and Judge Leon McCord, and Mr. C. D. Comstick of Birmingham, for raising their voices in oppostion to the action. Long may their courage and determination last, and may it be augmented by the aid of other true American citizens until autocracy is wept out and the principles of true democracy may rule in this country of the free and land of the brave.

AMERICAN LEGION TO HAVE RALLY HERE MONDAY NIGHT

On Monday night, December 2nd, the Chilton county post of the American Legion will have a rally and special meeting at the courthouse in Clanton.

Mr. Sam A. Lokey of Columriana will speak; also Hon. Pete B. Jarman of Montgomery will make an address. These are both outstanding speakers and ardent legionnaires.

The meeting will be opened at 7 o'clock, and the public is invited. Especially all ex-service men are urged to attend. Remember the date—the first Monday night in December.

REV. HOLLAND'S SCHEDULE

Below is given the monthly preaching schedule of Rev. J. S. Holland. He asks that notice be taken of the changes, especially the change at the Ebenezer church, from the second Sunday to the first Sunday.

First Sunday—Ebenezer; 11:00 a.m. and 7:00 p.m.

Second Sunday—Liberty Hill; preaching services will be held here at 11:00 a.m., on the second Sunday in each month, and at 11:00 a.m., on Saturday before. There will be no Sunday night service.

Third Sunday—Second Baptist Church of Clanton; 11:00 a.m., and 7:00 p.m.

Fourth Sunday—Mulberry; 11:00 a.m., and 7:00 p.m.

GRAND JURY CALLED

A Chilton County grand jury was called into regular session last Monday. No report on their findings had been given out in time for this week's paper, but a full report will be given in next week's issue.

Those called and accepted on the grand jury were:

Name	Beat
Armstrong, Jim F.	4
Rutherford, Marvin A.	4
Robinson, Jasper R.	5
Page, John C.	4
Parrish, Evans	4
Sansom, George W.	15
Hayes, J. D.	14
Cofer, W. P.	2
Popwell, Raymond H.	9
Smith, Nat G.	12
Walker, G. W.	8
Gayton, Robert M.	3
Sexton, Sterling J.	3
Williams, Henry T.	5
Lecroy, Clifford	3
Devaughn, Elijah H.	15
Honeycutt, Hugh V.	4
Garrett, Chester P.	13

SHERIFF'S REPORT

Sheriff Hardy reports four arrests during the past week. These four are as follows:

One for murder; in jail.

One for abusive, indecent and obsecene language; in jail

Two for violation of the prohibition law; one of these has been released on $300 bond, while the other is being held in jail.

Sheriff Hardy reports a little unusual connection with the murder arrest. Buster Parker is the man held. Sheriff Hardy had been advised that Parker was being held in Autauga county for a misdemeanor. He was given a short prison sentence. Mr. Hardy called prison officials and informed them that Parker was wanted in Chilton County for murder, also, that he had made threats that he would escape if given half a chance. The prison officials offered to turn Parker over to Sheriff Hardy if he would call for him. Parker was brought to Clanton Tuesday and placed in the county Jail, awaiting preliminary trial.

One of the V. P. L. cases carries an interesting story, also. Deputies Nivens and Smith were out looking for a man named Harrison, and were informed that he was at the home of Arthur Bogue. Arriving at the Bogue home, the deputies were forbidden to enter the house. They went in, anyway, telling Mr. Bogue they merely wanted to look around. Harrison was found, and then Bogue began threatening what he would do to them for coming into his house without a search warrant. A further search revealed a quantity of whiskey, so Bogue was arrested, brought to town placed in jail on a liquor charge.

A. E. MIDDLEBROOKS REMAINS AT CLANTON METHODIST CHURCH

At the Methodist State Conference, held at Opelika last week, it was ordered that Dr. A. E. Middlebrooks remain in charge of the Clanton Methodist church. Dr. Middlebrooks has been here one year. Rev. U. L. Martin was retained at Deatsville; and Verbena will still be in the charge of Rev. C. M. Ellisor. At Plantersville Rev. C. H. Hildreth will be pastor.

Rev. D. W. Haskew remains at Andalusia; J. R. Mills, superintendent of the Alabama Orphanage, C. C. Wilkerson, Clay Street, Montgomery; I W. Chalker, Panama City. The 1936 conference will be held at Selma.

Margis Robinson, 14-year-old son of Mr. and Mrs. F O. Robinson, of Mitchell Dam, is reported to be seriously ill with pnumonia.

THE ABEVILLE HERALD IN CHARGE OF MR. GUY DeSHAZO

R. M. Fuller who, for the past four years, has been owner and publisher of the Abbeville Herald, has sold his business to C. S. Keller and plans to begin working with H. H. Golson of the Wetumpka Herald, who was at one time editor and publisher of the Abbeville Herald.—Publishers Auxiliary.

Mr. Guy H. DeShazo, formerly of Clanton but for the past several years a resident of Panama City, Fla., has been placed in charge of the Herald by the new owner, Mr. C. S. Keller.

Mr. Keller is a former County Farm Agent of Henry County, and is a brother of Hon. Albert Keller, State Superintendent of aducation. Both the Kellers are close friends of W. M. Wyatt, former editor of The Union-Banner.

Many noticeable changes may be noted in the Abbeville Herald since Mr. DeShazo took charge of the shop. He is an old-time printer and publisher, having learned his abc's in The Union-Banner office, and once worked in the government printing office in Washington. Good luck to "The Sweeper," and may his "Cinders" be plentiful.

STRAWBERRY GROWERS MEETINGS TO BE HELD

All members of the Thorsby Association and others interested in strawberry growing, living in the immediate communities are requested to meet with our directors at the following times and places.

Collins Chapel church, December 5, at 4:00 p.m.

Union Grove church, December 5, at 6:00 p.m.

Pates Chapel, church, December 6, at 6 p.m.

Tom Taylor Owner Wholesale Business

J. T. Rockett and J. D. Rockett Acquire Ownership Of Dry Goods Firm

One of the most important business deals in Clanton of recent date was consummated the first of this week, in which Tom M. Taylor became sole owner of the old original Taylor Wholesale Grocery Company. The interest of J. T. Rockett and J. D. Rockett was purchased by Mr. Taylor. The Rocketts had been in the Wholesale business for about a year and a half, after having acquired the interest in the company of R. W. Taylor.

In the midst of the transaction, however, the dry goods store of the company, known as Taylor Dry Goods Company, one of the largest department stores of Clanton, was taken completely over by the Rocketts and will be operated by them in the future.

In relinquishing his interest in the dry goods store, Mr. Taylor said: "I have been in the dry goods business for fifteen years. Although completely severing my connection with this store, I leave with the friendliest feelings, and urge my many friends to continue their dry goods trade with the business under the new ownership and management of the Messrs. Rockett."

Tom Taylor became connected with the wholesale grocery business in Clanton thirteen years ago ,going in with Downs Grocery Company. The business has continued to grow to the present wide dimensions, continuing to gain ground even under adverse business and economic conditions, until it has become one of the biggest business concerns in Chilton County.

ONE FINED IN MAYOR'S COURT

Only one case was booked in Mayor's court last Monday morning. This one was for over-parking on Seventh Street. A fine of $1.00 was assessed.

The city government wishes to stress again the fact that Seventh Street, from the intersection of First Avenue and Seventh Street (known as Dief's corner (to the intersection of Third Avenue and Seventh Street (the corner by the Ford Place) is restricted area. Parking in this area is restricted to one hour, between the hours of 8:00 a.m., and 4:00 p.m. Signs have been erected, and notice is given that this ordinance will be strictly enforced in the future.

GROCERY STORES CLOSED ALL DAY THANKSGIVING

All the grocery stores of Clanton will be closed Thursday of this week, Thanksgiving Day. The trade of this territory will please take notice and be governed accordingly.

O. C. HAND DIED SUNDAY

O. C. Hand, age 61 years, died at his home near Macedonia in Beat 11, last Sunday at 11:30 o'clock, following an extended illness.

Funeral services were held at Macedonia Monday at 11 o'clock, funeral by Rev. T J. Daniel, assisted by Rev. A. G. Smith. Pall bearers were Buck Lookhart, Buck Headley, Claughton Smith, W. U. Headley, J. A. Blalock and H. B. Deal.

Mr. Hand was born in Coosa county November 1, 1874. In 1894 he was married to Janie Johnson. He was the father of 10 children, 9 living; 20 grand children. He was identilie with the church of Christ haci been a faithful member for 22 years.

Democrats Lose 5 States, Says Houck

Mid - Western States Resent Canadian Trade Pact By Wallace

Five powerful Mid-Western states have been definitely lost by the administration because of the New Deal's stubbornness in enacting the Canadian Trade Treaty despite protests of citizens and farmers.

This was the observation Friday of Stanley B. Houck, of Minneapolis, American Bar Association official and nationally known lawyer, here to attend the two-day session of attorneys from eight Southern states.

Speaking from the standpoint of an observer rather than a participant in the controversy, Mr. Houck said the Mid-West section is rapidly swinging away from the New Deal.

"The new Canadian reciprocal trade agreement is unpopular because that it is highly injurious to the agricultural interests," he declared.

"The states of Minnesota, North Dakota, South Dakota, Kansas and Nebraska were up until a few days ago in the doubtful column as far as the election of 1936 is concerned.

"Now, with this treaty flung directly in their faces, they will vote against the New Deal in '36."

"The New Deal's legislation has resulted in increased business for attorney's, but this is extremely unfortunate for the general public.

"It is indeed regrettable when the citizen has to turn to the lawyer to protect him from legislation when he should be protected by the legislation itself."

Mr. Houck is chairman of the American Bar Association's committee on unauthorized practice.

PASTORS CONFERENCE HERE DECEMBER 2ND

The pastors conference of the Chilton and Unity Associations will meet Monday, December 2nd, at 10 o'clock, at Clanton Baptist church. All pastors of the two associations are asked to take notice and be present.—J. W. Jones.

BIRMINGHAM'S SIXTH ANNUAL CHRISTMAS CARNIVAL

Birminghams 1935 Christmas Carnival on November 28, 29 and 30, is being sponsored by the American Legion and Junior Chamber of Commerce, assisted by the Civic and service clubs of this city and county.

Through the assistance of state officials and state organizations, the event is statewide in scope and will be participated in by the governors of five of our sister states in the South. The Carnival is planned to rival the Cotton Carnival, Mardi Gras, and similar attractions, in color, pageantry and festival spirit.

The Debutantes Club of Birmingham will serve as hostess and chaperon for the visiting princesses during their stay in Birmingham.

Princesses will be housed at the Tutwiler Hotel, Thomas Jefferson, Molton Hotel and Bankhead Hotel, during their three days stay here.

Miss Elizabeth Johnson will represent Clanton in this Carnival.

MISSIONARY SERMONS AT THE CLANTON GOSPEL TABERNACLE

A series of missionary sermons will be given at the Clanton Gospel Tabrenacle next Sunday, Monday and Tuesday nights, December 1st, 2nd and 3rd.

Speakers will be Mrs. Georgia Minter, missionary to central China; A. F. Destershaft, from southern China; Rev. Grady Mangham, of Tampa, Florida; and Rev. Glenn V. Tingley, of the Birmingham Gosel Tabernacle, at Birmingham.

These returned missionaries from "dark China" have an interesting and inspiring message for everyone, and you are urged to be present at every service.

Remember, Sunday, Monday and Tuesday nights at 7:00 o'clock, at Clanton Gospel Tabernacle, located at corner of first Avenue and third Street, two blocks west of high school building.

Also, negotiations are under way regarding a series of meetings to be held at this tabernacle beginning about December 8th, under the direction of Rev. Paul Kirk. Further announcement regarding these meetings will be given next week.

OFFICIAL CALL FARMERS UNION REGULAR CONVENTION, THORSBY

By authority of the Constitution and by-laws, I hereby call a regular County Convention of the Chilton County Union at Thorsby public school, December 14th, at 10 o'clock a.m., for the purpose of electing officers for the ensuing year, and to formulate plans and policies for the coming year, and transact such other business as may come before the Convention. The public is invited until 12 o'clock.—B. S. Frederick, Secretary and Treasurer, F. E. and C. U. of A.

SINGING SCHOOL AT COTTON MILL

Messrs. Archie DeVaughn and Audie Brown opened up a singing school at the Clanton cotton mill Monday night. The report was that the school opened with bright prospects, and is expected to get better later on. It will run for three weeks.

IGINAL TORN PAGE

At this season of the year, naturally we all take retrospective of our activities during the year, and it is well that we take time to do this; it is also well that we remember to give thanks, even if silently, for the degree of prosperity we have enjoyed during the past twelve months.

Like our Pilgrim Fathers did, when our country was in its infancy, we pause to render unto our Creator a prayer of thanksgiving for what we have been blessed with.

This store is indeed proud of its many friends in Chilton County. We have tried hard to serve you in the past in such manner as to merit your continued friendship; we feel that to a degree we have succeeded in this worthy undertaking.

We unhesitatingly ask you to continue letting us be your friends, venturing the assurance that we will strive even harder to merit such friendship in the years that are to come.

Taylor Dry Goods Company

Clanton - - - - - - - Alabama

BAKER SCHOOL

On November 18, at 2:30 p.m., Mr. J. W. Fant and Miss Ruth Pardue met with us and organized 4-H clubs.

The officers for the boys were as follows: President, Clyde Raspberry; vice-president, Earl Baker; secretary and treasurer, Carl Jones; song leader, Noel Robinson; reporter, Herschel Hamilton; local leaders, Mr. J. W. Hamilton and Mrs. Claude Conway.

The officers for the girls were as follows: President, Gertice Riggins; vice-president, Margaret Lowery, secretary and treasurer, Willie Merle Lockhart; reporter, Ruby Foshee; song leader, Lennell Eubanks; cheer leader, Doris Williams; local leader, Mrs. Girdie Johnson. The group captains were as follows: Elsie Merle Griffin, Willie Merle Lockhart, Mary Lane Parrish, Ruby Foshee and Evian Littlejohn.

The Baker girls and boys played a game of basket ball with the girls and boys of Concord Junior High on the home court last Friday. The girls game was played first and was a very interesting game. The score at the end of the first half was 6 to 2 in favor of the Concord team. In the last half the Baker girls brought the score up to 7 to 6 in their favor.

The final count for the boys game was 6 to 3 in favor of the home team. Noel Robinson was high point man for Baker. Orell Williams and Earl Baker played well as guards. The boys are taking quite a bit of interest this year and with a little more practice we hope to have a good team.

BOX SUPPER

There will be a box supper and a cake walk at Union Grove schoolhouse, November 30, 1935. The proceeds will go for the benefit of Mt. Pleasant church. Everybody come.

SINGING AT OAK GROVE

There will be a singing at Oak Grove church, on the highway above Jemison Sunday afternoon, December 1st. Prof. A. H. Glasscock will be there with his new books. Everybody is invited.

Time Lost is Money Lost

It costs money to be sick. You see it directly if your pay envelope is short. You lose out on some important work if you live on a farm or if you are one of the few who are not docked for lost time. You can't afford to show up on the job unless you are feeling fit. The boss wants results—not excuses.

How many times do Gas on Stomach, Headache, Sour Stomach, "That Tired Feeling," That "Morning After" Feeling, Neuralgic, Rheumatic, Sciatic, Muscular or Periodic Pains keep you at home or interfere with your doing a full day's work?

All these troubles are caused or made worse by too much acid in your body. To correct this condition take

ALKA-SELTZER

The New Pain Relieving, Alkalizing, Effervescent Tablet.

It is called Alka-Seltzer because it makes a sparkling alkaline drink, and as it contains an analgesic (Acetyl-Salicylate) it first relieves the pain of everyday ailments and then by restoring the alkaline balance corrects the cause when due to excess acid. Alka-Seltzer is pleasant to take, effective, non-laxative.

Why don't you try it? Get a drink at your drug store soda fountain for a nickel. Buy a package for home use.

Large Package 60 cents
Small Package 30 cents

IMPROVED UNIFORM INTERNATIONAL

SUNDAY SCHOOL Lesson

By REV. P. B. FITZWATER, D. D., Member of Faculty, Moody Bible Institute of Chicago. © Western Newspaper Union.

Lesson for December 1

EZRA'S MISSION TO JERUSALEM

LESSON TEXT—Ezra 7:6-10; 8:21-23, 31, 32.

GOLDEN TEXT—The hand of our God is upon all them for good that seek him. Ezra 8:22.

PRIMARY TOPIC—Bringing Gifts for God's House.

JUNIOR TOPIC—Ezra's Long Journey.

INTERMEDIATE AND SENIOR TOPIC—How God Helps.

YOUNG PEOPLE AND ADULT TOPIC—Purposeful Prayer and Courageous Action.

I. Who Ezra Was (7:1-10).

1. A priest (vv. 1-5). He was from the line which was to stand between God and the people. The leader of the first company was Zerubbabel, a sort of military governor. The great need now was for a religious leader, for the people had gone far from God, as we see from the noble reformation which Ezra effected.

2. A ready scribe (v. 6). He was a teacher of the law of God.

3. His high ambition (vv. 7-10).

a. He set his heart to seek the law of the Lord (v. 10). He set out definitely with the purpose to know God's Word. No one who purposes in his heart to seek the law of the Lord can fail.

b. He set his heart to obey the Lord (v. 10). He was not only concerned with knowing God's Word but obeying it. God's Word cannot be known in its fullness by the intellect; it must be experienced. An essential qualification for a teacher of the Bible, a preacher, or Sunday school worker, is obedience to God's Word.

c. He set his heart to teach in Israel God's statutes and judgments (v. 10). He not only had a love for God's Word but a desire to implant it in the hearts of others.

II. Ezra's Commission (7:11-26).

Ezra went forth backed by the decree from King Artaxerxes. The king gave him a copy of the decree which authorized him to lead a company back to Jerusalem. This decree empowered him to

1. Collect funds (vv. 15, 16);
2. Levy tribute (vv. 21, 22);
3. Appoint magistrates and judges (v. 25);
4. Execute penalties (v. 26).

So great was the king's confidence in Ezra that he delegated all these powers to him. For this great favor Ezra lifted his heart to God in thanksgiving (vv. 27, 28). He was mainly concerned with the fact that he was to beautify the Lord's house and acknowledged that God had put his purpose into the king's heart.

III. The Company Which Returned With Ezra (Ezra 8:1-20).

This company was comparatively small, only 1,754 males, but including the women, children and servants there were perhaps 6,000 or 7,000 people. Before proceeding on the journey Ezra was careful to find out as to whether any of the Levites, the ministers of God, were with them (v. 15). He knew that the success of their enterprise depended upon the spiritual condition of the people. Temporal blessings and prosperity of the individual and the nation depend upon the people's attitude toward God.

IV. Ezra's Prayer and Fasting (8:21-23).

The first thing that he did was to seek God's guidance. The reason Ezra sought the Lord's help was that as far as possible he desired his mission to be free from human dependence. He did not minimize the dangers attending his journey, but since he had assured the king that the hand of the Lord would be upon all for good who sought him, he was ashamed to ask the king for a military escort to protect them from the marauding Arabs. His desire was to prove the reality of God's help, as God's honor among the heathen was at stake.

V. The Successful Journey (8:24-32).

God heard their prayer. The treasure entrusted to them was great. Perhaps the entire value of money and sacred utensils was nearly five million dollars. For a small caravan to go through a country infested by these robber bands carrying such an amount of money was most perilous, but Ezra knew that God was able and would protect them. Observe

1. The care and honesty (vv. 24-30). The money was weighed unto them at the start and was to be weighed when turned over to the authorities at Jerusalem. The incentive to honest and strict accounting of the trust was that they were holy men and were entrusted with that which belonged to God.

2. Their safe arrival (vv. 31, 32). Some four and one-half months were required to make the journey. God brought them safely to their destination, thus proving that he is faithful to those who put their trust in him.

Perfect Love

Perfect love is distinguished by the character of its enjoyments. It craves the spiritual, the holy and Divine. Its enjoyments are purely religious; they are sought by prayer, reading the Scriptures, pious meditations and acts of Christian duty and usefulness. The enjoyments of a pure heart are sweet, rational and unwasting.

Objections

Nothing will ever be attempted if all possible objections must first be overcome.—Johnson

Bob Evans and T. E. Wyatt were in Birmingham last Friday afternoon.

STATE TEACHES COLLEGE GLEE CLUB ORGANIZED

The Glee Club of the State Teachers' College, Livingston, Ala., was organized in the early fall, by fifty members, both old and new. Mrs. S. D. McGriff, the music teacher, is the sponsor. Miss Virginia Herndon, president; Miss Debbie Morris, vice president; Miss Martha Badgley, secretary and treasurer; were the officers elected to lead this group through a successful year. The recreation committee are Effie Register, chairman; Elizabeth Stabler, Edna Pearl Aavard.

The Glee Club spent one musical afternoon on the banks of the Sucarnachee river. They have given one public performance, singing "Bonnie Doone'., "On Wings of Song" and "The Gypsy Trail." All attention is now being focused on the Christmas Cantata. The Boys Glee Club will also aid in the Cantata.

In the annual tryout Miss Martha Badgley received the voice scholarship.

Among the members are Miss Tina Hyman, of Clanton, and Miss Inez Wright of Jemison.

UNIVERSITY NEWS

Nearly 1,000 teachers gathered at the University of Alabama last week end for the eighth district meeting of the Alabama Educational Association The meeting was featured by addresses by Dr. J. A. Keller, state superintendent of education, and Paul Munro, president of the Educational Association. The arrangements for the meeting were in charge of Dr. John R. McClure, with Dean A. E. Harris, Dean of Women at the University, assisting.

The University Glee Club, under the direction of Tom Garner, presented its first concert of the year in Morgan Hall last Friday night. Following the concert, a Glee Club dance was held in the University gymnasium.

Three one-act "workshop" plays were presented Tuesday evening by members of the Blackfriar players, student dramatic organization. The plays, presented for Blackfriars and their friends, were directed by Arthur Kruger, Atlantic City, N. J.; Hayden Rector, Columbus, Ohio; and Sidney Thompson, Tuscaloosa, all student members of the dramatic group.

The Honorable Ruth Bryan Owen, American minister to Denmark, and first woman minister ever to represent the United States in a foreign country, spoke before a large assembly at the University Monday evening, under the auspices of the Tuscaloosa Branch of the American Association of University Women. Mrs. Owen is the daughter of the celebrated William Jennings Bryan, late political figure. She served two terms in Congress as a representative from Florida.

Approximately 110 students in the department of geology went on the regular geology field trip from the University last Wednesday under the direction of Dr. T. G. Andrews, instructor of geology. The group visited various interesting out-cropping and geological formations in this territory.

NAPOLEON S. JOHNSON
M. D.
Obstetrics and
Diseases of Children
Office Hours—9 to 12
CLANTON, ALA.

UNKLE MIKE HANKS WRITES MR. HOPKINS

Hon. Harry Hopkins,
OUT-OF-WORK DEPT.,
Wash., D. C.
Dear Mr. Hopkins:

For heaven sake, Mr. Hopkins, what has gone wrong with your Boon-Doggle Program? All of my and my wife's relatives was took off the Dole like you promised, but they haven't found no work and they are living off of us.

Mr. Hopkins, there are 8 people trying to live in our 3-room flat. This morning when I wanted to shave I didn't have no room to work up a lather, what with my two kids fighting in the bath tub, my brother-in-law, Jake reading the newspaper and my wife's mother banging on the door for us to let her in quick.

The 1st relative which moved in was Jake. I tried to throw him out, I says, "It don't matter none if they did take you off the Dole, because Mr. Hopkins will put you to work."

"Oh no he won't," says Jake, kind of laughing, "because I am a flute player by trade, and the WPA don't have no flute projeck to put me on."

About ½ hour later the bell rung again, it was my wife's mother. "I am moving in," she says, "they took me off the Dole."

It turned out that there wasn't no WPA projeck for her, neither, because she didn't even play a flute. She is nothing but a mother-in-law.

The next 2 times the bell rung it was an aunt on my wife's side and a 5th cousin on my own side, which I hadn't saw in years.

So here we are, Mr. Hopkins, with our house full of helatives and when you & Mr. Roosevelt spent 4,000 million dollars to end the Dole, I didn't never suspect that you was starting something even worse.

Please think up some WPA projecks for my relatives, I am hereby making a list of what they can do:

1 Flute Player named Jake, age 40.

1 mother-in-law, very good at public speaking.

1 wife's aunt, age 53, lost job with FERA when you begun the WPA.

1 cousin, age 37, retired flagpole setter.

1 man, age about 50, which I don't know from Adam, but he just rung the bell and says he is my uncle.—Yourn in trouble, Mike Hanks.

BOX SUPPER AT ANTIOCH

There will be a box supper at Antioch church Thanksgiving night, November 28th, beginning at 7:00 o'clock. Proceeds will go to the church. There will be plenty of fun and everybody is invited to attend. Antioch is located 2½ miles north of Pletcher.

IN CHILLICOTHE COLLEGE

Mary Louise Giles, daughter of Mr. and Mrs. A. L. Giles, of Clanton, has enrolled in the Chillicothe Business College at Chillicothe, Mo., for the complete course of busines training.

WEEK END SPECIALS

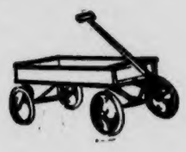

Boys Wagons AS LOW AS **95c**

NEW FOLDING SPRINGS	$2.35
New 2-Inch Continuous POST STEEI BEDS	$4.50
New Roll Edge COTTON MATTRESSES	$4.95
MATTING SQUARES, 6 x 9	$1.50
One 9-Piece Slightly Used Walnut Finish DINING SET	$29.50
9 x 12 Felt Base CONGOLEUM RUGS	$5.95

USED RADIOS **$5 to $25**
CASH AND CARRY PRICES

Tiffin Furniture Company

Fox Bldg., South of Courthouse — Clanton, Alabama

We Are Thankful

As did the Pilgrim Fathers, when our great nation was young, we are thankful, at this season of the year, for all good things that have come our way.

THE LEADER is especially thankful and thoughtful of its FRIENDS in Chilton County. We have been one of you for SIXTEEN YEARS; we have lived with you, shared your happiness as well as your misgivings, and we, today, with all the good people of Chilton County, offer thanks for what good has come to us during the past year. May we long continue to be friends and be able to serve you, is our earnest desire.

The LEADER
M. LANDE
Clanton, Alabama

POOR OR

5 P.M. is a test of how you FEEL

"How do I feel.... *Rotten!* why do you ask?"

"Because, you are not yourself!"

IT is all so simple, too! That tired, run-down, exhausted feeling quite often is due to lack of a sufficiency of those precious red-blood-cells. Just build up these oxygen-carrying cells and the whole body takes on new life... food is really turned into energy and strength... you can't help but feel and look better. S.S.S. Tonic restores deficient red-blood-cells... it also improves the appetite and digestion. It has been the nation's standby for over 100 years... and unless your case is exceptional it should help you, too. Insist on S.S.S. Tonic in the blood-red cellophane-wrapped package. The big 20-oz. size is sufficient for two weeks' treatment... it's more economical. © The S.S.S. Co.

S.S.S. TONIC *Makes you feel like yourself again*

Sewing Machine Sale

For the Next 30 Days

For the next thirty days, beginning Saturday, November 30th, 1935, I will sell all Sewing Machines in Stock, including Singers, New Homes and Whites, at a considerable discount FOR CASH.

C. Reese Mullins

Clanton - - Agent - - Ala.

THE DOCTORS ARE RIGHT

Women should take only liquid laxatives

Many believe any laxative they might take only makes constipation worse. And that isn't true.

Do what doctors do to relieve this condition. They use a *liquid*

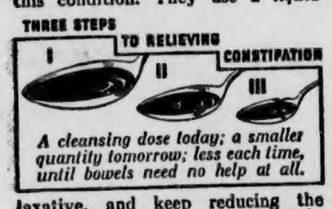

laxative, and keep reducing the dose until the bowels need no help at all.

Reduced dosage is the secret of aiding Nature in restoring regularity. You must use a little less laxative each time, and that's why your laxative should be in liquid form. A liquid dose can be regulated to the drop.

The liquid laxative generally used is Dr. Caldwell's Syrup Pepsin. It contains senna and cascara — both *natural* laxatives that form no habit even with children. Syrup Pepsin is the nicest tasting, nicest acting laxative you ever tried.

FROM Wm. J. HEADLEY

Hot Springs, Ark.
839½ Central Ave.

Editor Union-Banner:

Dear Sir:—The paper reached my room Thursday p.m. and was glad to get the paper, of course, but in reading over the paper and seeing so many bad accidents and deaths it causes me to feel sad. Yet I am thankful that every thing is well with me as what it is. I am OK. Taking the baths every day.

I have been out to the ostrich and alligator farm and up Happy Hollow to see the donkeys and the monkeys, the big black bear the long-eared goat. So is guess this is enough for this time. I would be glad to hear from home-folks any time. I guess I will be home not later than December 15th.—Wm. J. Headley.

CANE CREEK

There will be an all day get-tofethrervice at the church Sunday. Evtrybody is invited to attend. Bring a well filled basket and spend the day.

Rev. and Mrs. G. C. Partridge of Sylacauga visited our Sunday school Sunday. He gave a very interesting talk.

We had a large crowd out at Sunday school Sunday. Everybody come back and bring some one with you. Don't forget the services Sunday.

What a thrill you will get when you drive this New 1936 Chevrolet

See me for demonstration

L. E. FOSHEE

CHEVROLET

Salesman
Phones 120 and 206-J
Clanton

BOB JONES

COMMENTS ON HERE AND HEREAFTER.

"Is it true that your old college has set aside a smoking room for the students?" This is what the writer inquired of a very charming young lady recently. The college under discussion is a fine old religious school for girls. It is a denominational institution. "Yes, we have a smoking room", the young lady said. "We had to have one. The girls slipped out in the alleys to smoke and if we had not opened a smoking room we would not have had any students'. That is just exactly what is the matter with our modern world. So many of our religious leaders, instead of keeping up the standards, bring the standards down to the level on which the people live. It is un-Christian to lower standards and compromise convictions. Now, if this young lady had said, "We have decided that there is nothing wrong in smoking and if girls want to smoke we think it is alright, so we just decided to have a smoking room", I would have taken issue with her because I do not think girls have any right to poison their nerves with nicotine, but I would have respect for the Board of Trustees who opened the smoking room. We do not have any smoking in the Bob Jones College either by girls or boys. We have twice as many students as this girls' school has and we have been running our college only nine years while this girls' college is one of the oldest institutions in America. We cannot win by lowering standards. We are exhorted not to be conformed to the world, but to be transformed by the renewing of our minds.

Richard III, one of Shakespeare's outstanding characters, was a hunchback. He was antagonistic toward the world because his physical infirmities protested against the liberties which other people who had good bodies enjoyed. The world is filled with moral hunchbacks. Our jealousy of other people is a protest against the things which they enjoy and which we do not have. The Pharisees hated Jesus because He was holy and they were hypocrites. The world loves darkness rather than light because its deeds are evil. The writer attended a democratic convention during which William Jennings Bryan kept the light turned on. Men cursed him under their breath. Bryan would walk into the auditorium, push a button, turn on the light and everybody would see a group of people representing the interests over in one corner pulling off dirty deals. These political crooks naturally hated Bryan. Bryan turned on the light. Men who have wicked plans hate other men who are frank and open and who have no dirty deals to carry through. Yes, the world has many moral hunchbacks.

ENTERPRISE 4-H CLUBS NEWS

Our county agent, Mr. Fant, came to Enterprise school Tuesday, November 19, and organized a 4-H club. We were glad to have Mr. Fant with us and invite him back again. We all know Mr. Fant as a prominent citizen and recognize the work he is doing as a benefit to all who are concerned. The club elected officers as follows: President, Bernard Tucker; vice president Horace Cleckley; secretary and treasurer, Bunyan Yeargan, song leader, Sam Burkhalter; reporter, Warren Keen; local leader, Mr. Green and Mr. Grant.

We hope to do good work this year and invite anyone who wishes, to come and be with us.—Reporter.

CLANTON METHODIST CHURCH
(Dr. A. E. Middlebrooks, Pastor)

Next Sunday is the first Sunday in the new conference year. The Alabama Annual Conference convened in Opelika last week Dr. Middlebrooks was returned to Clanton church for another year. He reported to the Conference that all claims were paid in full for the year, there being a large increase made in ministerial support and mission work over the previous year.

The pastor will occupy the pulpit both morning and evening next Sunday. He will bring special messages approriate for the beginning of a new year's work. The public is invited.

SAM P. COLLINS

Sam P. Collins, age 55, of Collins Chapel community, died at a Birmingham infirmary last Friday, of a heart ailment.

Mr. Collins was a farmer, and highly respected citizen in the Collins Chapel community. He had been a member of the Collins Chael Baptist church for several yearfs.

Funeral services were held at Collins Chapel Sunday morning at 11:00 o'clock with Rev. W. P. Lowery officiating. Burial was in the church cemetery, with Martin & Sons in charge.

Mr. Collins is survived by the following: his wife, Mrs. Minnie Collins; one son, Earle; one daughter, Mrs. Giula Murrah; his mother, Mrs. Betty Collins; one brother, Tom Collins of Birmingham; five sisters, Mrs. Riley Popwell, Mrs. Korell Littleton, Mrs. Lucy Marcus, Mrs. Mattie Barrett, Miss Lizzie Collins.

ORDER FOR PUBLICATION TO NON-RESIDENT

The State of Alabama, Chilton County.
Circuit Court. In Equity. No. 1275.

J. W. Garrett, complainant, vs. Clara Garrett, defendant.

In this cause it is made to appear to the Register by the affidavit of Percy M. Pitts that the Defendant is a non-resident, and that his place of residence and post-office address is unknown, and that such address cannot be ascertained after reasonable effort; and, further, that, in the belief of said affiant, the Defendant is of the age of twenty-one years:

It is, therefore ordered by the Register that publication be made in The Union-Banner, a newspaper punbliished in the county of Chilton, once a week for four consecutive weeks, requiring her, the said Clara Garrett, to plead, answer, or demur to the bill of complaint in this cause by the 5th day of December, 1935, or, in thirty days thereafter, a decree pro confesso may be taken against her.

Done at office in Clanton, this 4th day of November, 1935.

W. D. SPIGENER,
Register.

11-7-4thc

MORTGAGE FORECLOSURE NOTICE

State of Alabama, Chilton County.

Default having been made in the terms of a mortgage executed to the undersigned, Alabama Mineral Land Company by B. O. Lowery on the 22nd day of November, 1930 which said mortgage is recorded in the office of Probate Judge of Chilton County, Alabama in Record Book No. 242 on Page 704, and said default continuing, I, the undersigned as attorney for mortgagee will sell at public outcry for cash to the highest bidder on the premises and property herein described, between the legal hours of sale on the 7th day of December, 1935, the following described property to-wit:

Northwest quarter of Northeast quarter, (NW¼ of NE¼), section five (5) township twenty-three (23) North range thirteen (13), East, containing forty acres more or less, situated in Chilton County, Alabama.

The proceeds of sale to be applied to the payment of costs and expenses of such sale and conveyance, including a reasonable attorney's fee and the balance to the payment of what may be due on said mortgage.

Dated this the 18th day of November, 1935.

ALABAMA MINERAL LAND CO.,
Mortgagee.

PERCY M. PITTS, Attorney for Mortgagee.
11-21-2t.

Don't Get Up Nights?

THIS 25c TEST FREE If It Fails.

Use this bladder laxative to drive out impurities and excess acids which cause the irregularity that wakes you up. Get buchu leaves, juniper oil, etc., in little green tablets called BU-KETS. Works on the bladder similar to castor oil on the bowels. Poorly acting bladder can cause scanyt flow, frequent desire, burning or backache. In four days if not pleased any druggist will refund your 25c. Get your regular sleep and fell "full of Pep."—Upchurch Drug Company; Alred Drug Company.

4-H STYLE QUEEN

Named Alabama 4-H style revue champion, Ruth I. Epp, 15, of Marion Junction, Ala., will represent the state's 25,000 4-H girls in a national contest to be held at the 14th National

Club Congress November 29-December 7 in Chicago, to which she receives a free trip from the Chicago Mail Order Co., sponsor for the 6th year. She will model an informal party outfit of her own making which cost, with all accessories, $8.31, including 69-cent hose and $3.85 shoes. She used four yards of Swiss gingham with brown and tan taffeta trim in the dress.

Another outstanding member of the 15 trip winners to Chicago named by State Leader T. A. Sims, is Clarita Thompson, 17, of Athens, Ala., who goes as state champion in the Montgomery Ward sponsored girls record contest and will compete for national honors and a $400 scholarship. In her seven years of club work she has completed 21 projects in foods, canning, clothing, home improvement and poultry valued at $189. Her prizes total $24.25. She has won county honors both in health and clothing.

DR. O. C. MASTIN
Clanton
Office in New Hayes Bldg
Special attention to chronic diseases and diseases caused by infections and toxemias; blood poison, inflammation, etc.

164 PAYROLL INCREASE IS REPORTED BY VICKS

Greensboro, N. C., Nov. 27.—For the five months period ending October 31, employment here at the laboratories of Vick Chemical Company—makers of Vicks VapoRub and other aids to better control of colds—reached an all-time peak, and payrolls increased 164 per cent over the corresponding period of 1934.

This record is all the more impressive in view of the fact that Vicks employment showed progressive upward steps throughout the depression. The company gained national recognition in 1932-33 . . . at the lowest point of depression . . . in showing an employment increase of more than 100 per cent over the best normal records of pre-depression years. At the same time came the rather startling announcement that no Vicks salary had ever been cut because of "hard times".

Find Out

From Your Doctor if the "Pain" Remedy You Take Is Safe.

Don't Entrust Your Own or Your Family's Well-Being to Unknown Preparations

BEFORE you take any preparation you don't know all about, for the relief of headaches; or the pains of rheumatism, neuritis or neuralgia, ask your *doctor* what he thinks about it — in comparison with Genuine Bayer Aspirin.

We say this because, before the discovery of Bayer Aspirin, most so-called "pain" remedies were advised against by physicians as being bad for the stomach; or, often, for the heart. And the discovery of Bayer Aspirin largely changed medical practice.

Countless thousands of people who have taken Bayer Aspirin year in and out without ill effect, have proved that the medical findings about its safety were correct.

Remember this: Genuine Bayer Aspirin is rated *among the fastest methods yet discovered* for the relief of headaches and all common pains . . . and *safe* for the average person to take regularly.

You can get real Bayer Aspirin at *any* drug store — simply by never asking for it by the name "aspirin" alone, but always saying BAYER ASPIRIN when you buy.

Bayer Aspirin

HILL GROCERY CO

COFFEE

Royal Blend lb 15c
3 lb bag 43c
Fit for A King lb 21c

VEGETABLE SHORTENING —
LARD bulk lb 13c 4-lb ctn. 55c

CAMEO OLEO lb 15c

.·.FLOUR.·.

Grandma's Wonder 24-lb Bag $1.10 48-lb Bag $2.15
White Tip 24-lb Bag 99c --- 48-lb Bag $1.95
Circle "H" 24-lb Bag 89c --- 48-lb Bag $1.75

Navy Beans 3 lbs 13c

FLUFFO COOKING —
OIL Pint Can 18c Qt. can 35c

CIRCLE "H" — BACON Sliced lb 33c
DRY SALT BOILING — MEAT Pound 17 1-2c

SUNSET —
SARDINES 2 No 1 Tall cans 15c

VAN CAMP'S —
PORK & BEANS 6 16 oz cans 25c

STOKELY'S —
String Beans No 2 can
Hominy No 2 1-2 can
Kraut No 2 can
Your Choice 3 For 25c

SCOTCH — Oats 2 20 oz Pkgs 17c
WINNER — Grits 3 lbs 10c

O. K. LAUNDRY —
SOAP 3 10 1-2 oz Bars 10c

THERE ARE NO SAFER BRAKES MADE

than the Super-Safety Brakes of the 1936 Ford V-8

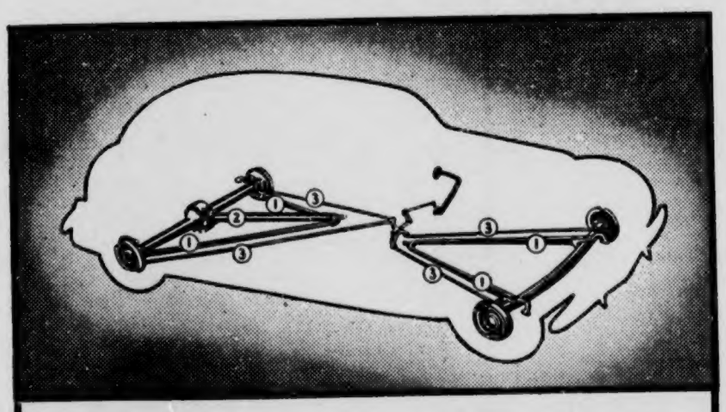

FORD PERMANENT WHEELBASE

Radius rods [1] brace the front axle like a pair of giant arms. Radius rods and Torque-tube [2] give *triple* bracing to the rear axle. This means that the front and rear axles of a Ford car are always held equi-distant—in perfect alignment. On this permanent wheelbase *any* braking system now in common use could be used. *Only* with this Ford-type wheelbase, can mechanical, Super-Safety brakes be used to the fullest advantage.

4 INDEPENDENT BRAKE-RODS

Four brake-rods [3] of strong, tempered steel link the pressure of your foot on the pedal with the four big brake-drums on the wheels. They do this positively, surely, under all road conditions. Note especially that no one Ford brake has to depend on the other three. Failure of one—practically impossible—would still leave you three perfectly-operating brakes.

Tear out this chart and check it with the car you are driving now.

NO other car in America has the same basic design as the Ford V-8. *Because* of this design, the Ford could use *any* type of braking system now in common use. (*Diagram at left shows why.*)

With the whole field to choose from, Ford stands by *mechanically-operated Super-Safety brakes* as safest, surest, and most positive for the Ford V-8.

This is the type braking system used on many of America's costliest cars and most racing cars. Because of unique chassis design, Ford can use it to *better effect* than any other car built today.

All in all, no safer brakes are made than you get with the 1936 Ford V-8. Drive it today—and see for yourself.

AUTHORIZED FORD DEALERS

Ford V-8 for 1936

$510 *AND UP, F. O. B. DETROIT. Standard accessory group including bumpers and spare tire extra. Easy terms through Universal Credit Company.*

ON THE AIR – Ford Symphony Orchestra, Sunday Evenings - Fred Waring and His Pennsylvanians, Tuesday Evenings Columbia Network – Wednesday Evenings, WSB

IGINAL

Be Thankful-

There is much to be Thankful for! We are Thankful for the many Friends we have made during the past year, and for our pleasant relations with them.

Here's hoping this traditional Holiday of our Pilgrim Forefathers finds every family in Clanton and Chilton County content and happy. Yes, and THANKFUL, as it gathers 'round the festive board.

Grocery **WADE** Market

Just Received New Shipment
Ladies Wash Dresses Special Price $1.00

New Coat Suits and Dresses Sizes 14 to 20 Only $1.95

Bargains in Womens Shoes. Many sold for $2.95 New Styles for $1.98

We are closing out all Men's Work Shoes and Boots. So Get our Prices First.

BEN'S

CLANTON

MRS. W. J. LITTLE

Mrs. Martha Little, 74, wife of W. J. Little of Clanton Route 2, died at the home of a brother, near Moriah church, in Coosa county, last Tuesday morning at 5:00 o'clock.

Mrs. Little went to Coosa several days ago to visit her brother. She was taken ill with pneumonia on Friday, November 22nd.

Mrs. Little was born and reared in Coosa county, living there until 1915, when she moved with her husband to Chilton county, settling near Cooper. She has lived here ever since.

As we go to press, funeral arrangements were announced to be at Chestnut Creek church, Cooper, at 11:00 o'clock Wednesday, November 27, with burial in the cemetery there, with Spigener in charge of burial.

Mrs. Little is survived by: her husband, W. J. Little, of Clanton Route 2; two sons—Luther E. Little, county superintendent of education, Clanton, and Eddie Little of Clanton Route 2; two daughters—Mrs. Charlie E. Blalock of Clanton Route 2, and Mrs. Tom Wells of Clanton; several brothers and sisters.

Due to the fact that Mrs. Little died in Coosa county, and all close relatives were over there on Tuesday morning when news of her death was received, very few details could be secured. A complete report will be carried next week, however.

H. T. DONOVAN, M.D.
CLANTON, ALA.

Eye, Ear, Nose and Throat
Office, Dr. Arthur Johnson's Office Building
Phone—Day or Night—195
Office Hours:
9 to 11 a.m., and 2 to 5 p.m.
Sunday by Appointment

WADESONIAN

THURSDAY, NOVEMBER 28
Lee Tracy and Grace Bradley in
"TWO FISTED"
COMEDY—"Magic is Music"
Truth About Ethiopia

FRIDAY, NOVEMBER 29
Paul Muni and Ann Dvorak in
"DR. SOCRATES"
COMEDY—"Off The Boat"
SERIAL—"New Exploits of Tailspin Tommy"
1st Show 6:45; 2nd Show 8:30; Midnite Show Sat. at 10

SATURDAY MATINEE - SATURDAY NIGHT NOV. 30
Kermit Maynard in "FIGHTING BLOOD"
COMEDY—"Off the Boat"
SERIAL—"New Exploits of Tailspin Tommy"
Matinee 1:30; 1st Show Sat. Night 6:45; 2nd Show 8:30

MONDAY, DECEMBER 2
Norma Shearer and Frederic March in
"SMILIN' THRU"
COMEDY—"The Fixer Uppers"

TUESDAY, DECEMBER 3
James Dunn and Claire Dodd in
"THE PAY OFF"
COMEDY—"Trouble In Toyland"

WEDNESDAY and THURSDAY, DECEMBER 4 and 5
Miriam Hopkins in "BECKY SHARP"
COMEDY—"Bird Scouts"

BIRTHDAY PASSES

CLANTON—Dr. J. M. Robinson, Nov. 30, William Stanley, Rte. 1, Nov. 29; Juanita Miler, Nov. 29; Frank Littlejohn, Dec. 1; Raymond Walker, Dec. 5; Mr. J. C. Foshee, Dec. 1; Mrs. J. C. Foshee, Nov. 30; Jessie A. Culp, Rte. 6, Dec. 1; Edith arrish, Nov. 29; Winston Culp, Rte. 7, Nov. 30; Lillian Thompson, Nov. 29; Helen Hubbard, Rte. 4; Mrs. R. J. Jones, Nov. 29; Emmitt Brand, Nov. 29; Leonard Weldon, Dec. 4; Paul Busby, Dec. 1; Mary Armstrong, Dec. 5; G. C. Powell, Rte. 1; Jelly Bean, Dec. 5; Roberta Marcus, Dec. 5; Henry Bates, Rte. 3, Dec 1; LAY DAM—Mrs. H. B. Deal, Nov. 29; THORSBY—Lloyd Howard, Nov. 29; Marie Melton, Nov. 30; CENTREVILLE—Mrs. S. T. Singleton, Dec. 1.

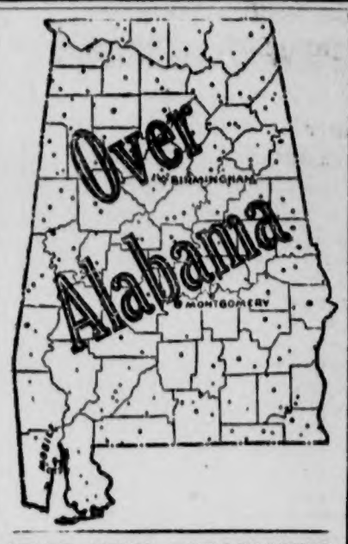

STATE NEWS PARAGRAPHED

A Resume Of The More Important Events Of Interest Condensed To An Epitomized Form

J. O. Elder, father of Ruth Elder, noted aviatrix, died at Anniston after a four-month's illness.

The Pell City department of the Avondale Mills has resumed operations on a full-time basis.

Bids are being advertised on a 16-room school building and auditorium, to be constructed in Heflin with PWA funds.

The Florence Chamber of Commerce will elect new officers and conduct its annual membership campaign during December.

The Christian Life Conference of the young people will be in session at Southern Union College at Wadley Nov. 29 to Dec. 1.

What is expected to be the most modern and completely equipped convict camp in Alabama will be ready for occupancy near Pell City Feb. 1.

The Glee Club of the University of Alabama opened its season with a local concert presented Friday, Nov. 22, in Morgan Hall, on the campus.

Miss Amelia Boddie has been appointed to lead a drive designed to bring the Birmingham Symphony Orchestra to Florence Feb. 21, 1936, for a concert.

Work is expected to start within the next two or three weeks on construction of the Cullman sewerage system as a Works Progress Administration project.

Arraignment of the nine Negro defendants in the "Scottsboro case" under new indictments charging them with attacking two white women has been set for Dec. 16.

The Birmingham Apollo Boys Choir sang for President and Mrs. Roosevelt at Warm Springs, Ga., Thanksgiving Day, as a part of the annual Founders' Day dinner.

Rep. T. C. Almon, of Decatur, has started a movement to nominate Pitt Tyson Maner, private secretary to Gov. Bibb Graves, for lieutenant governor in the next elections.

The office of Atty. Gen. A. A. Carmichael has ruled that holders of outstanding warrants need not accept refunding warrants for them if their rights are prejudiced thereby.

Unable to agree, a St. Clair County Grand Jury, after a two day investigation of the slaying of a union miner in a march on an unorganized mine, returned a report with no indictments.

A new State Highway Department building will be constructed near the state Capitol in Montgomery. The building is to cost approximately $300,000. Work is to begin shortly after Jan. 1, 1936.

The Selma City Council has deeded a lot 150 by 240 feet to the Armory Commission of Alabama for a $60,000 building which will be undertaken soon as a Works Progress Administration project.

A $250,000 paving project for an eight-mile stretch on the Meridianville Highway to the Tennessee state line is in prospect. The State Highway Department has advertised for bids to be opened on Dec. 4.

Lawrence Lee, legal adviser to Gov. Bibb Graves, has announced that due to the small collections from automobile drivers' licenses, Alabama's new state highway patrol will not be organized until after Dec. 1.

Minimum prices of eight cents a quart for wholesale milk, 10 cents for cash and carry at stores and 11 cents for doorstep delivery have been fixed for the Selma milk shed by the Alabama State Milk Control Board.

Requisition papers for the return of Dean Shade to Marengo County and the return of Kermit Bullock to Mobile County have been mailed to South Carolina and Texas authorities, respectively, by Gov. Bibb Graves.

Fifty-seven farm homes at Holly Pond, Baileyton and along the highway between those communities and Hulaco are being served with electricity following completion by Alabama Power Co. of a 12.2-mile extension of its rural lines in Cullman County.

Sen. Harry Taylor has announced he will ask Gov. Bibb Graves to include in his "call" for a special session next January a bill authorizing the construction of a cement plant, the output to be used in building paved roads in Alabama.

The Alabama Public Service Commission has dispatched an order to all toll bridge and ferry operators directing them to furnish operation and ownership statements before Dec. 16 under provisions of a 1935 legislative act making all toll bridges and ferries public utilities.

Miss Lorena Guy left Wednesday for Montomery to spend Thanksgiving with her parents.

PATES CHAPEL

Sunday evening was our regular singing evening. It was well attended and we are glad indeed to have the visitors from different places. You are cordially invited back. We would like to serve notice to the singers that we have changed our singing date from the fourth Sunday to the first Sunday in every month after next Sunday.

Miss Nolen Meroney attended a concert in Birmingham Thursday.

Mrs. Vastine Hayes spent a few days with home folks the past week, Mr. and Mrs. Rube Williams.

Miss Bessie Hayes spent the past week end with Miss Zemma Hayes.

Mr. E. J. Hayes has erected a new building in this community and will move in this week.

We are sorry to report that Mr. Cordis Sorrell has been confined to his bed with rheumatism. We all hope for him a speedy recovery.

Mr. and Mrs. Tom Searcey left on Wednesday afternoon for Clayton, Ala. where they will spend the Christmas holidays with Mr. Searcy's parents.

Mr. and Mrs. Ed Glasscock, with Dr. and Mrs. William Stewart of Troy, will attend the Birmingham Southern game in Birmingham Thursday.

OPENING FRIDAY

CLANTON LUNCH ROOM

Next To Clanton Laundry
Albert Gramatas, Owner

Catering to Serving the Finest Meats

with Old Santa Here in Person Sat., Nov. 30th

—and such an array of Toys, Dolls, Guns, Wagons, Mechanical Toys, Novelty Toys, Horns, and every kind that you have ever seen, and dozens that you've never even heard of before. Children and Parents, Uncles, Aunts and Friends, here's the place to get something for that little Neice or Nephew that is sure to please

GIFTS FOR THE ADULTS

—Never before in the history of this store, have we had such a splendid assortment of Gift Boxes, Items that will be sure to please Man or Woman, Boy or Girl, Infants or Grandparents, and these gifts, especially selected, were purchased to sell at a price easy on your Christmas Budget.

V.J. ELMORE
5c, 10c & $1.00
STORES, Inc
Clanton - - - - Alabama

POOR OR

Ladies Guild Bazaar, Dec. 7

All persons who are making articles for the Bazaar, please have them ready by Friday, December 6, and carry them to the home of Mrs. S. E. Norton, where the sales committee will meet to put the price on them.

—✦—

Miss Dorothy Franklin spent the week end at home.

Mr. and Mrs. Ben Franklin celebrated their fortieth wedding anniversary Sunday, November 2. Mrs. H. S. Higdon sent them a nice cake for the occasion. The only guests were Miss Dorothy and Mr. Burt Higdon.

Mrs. S. T. Street of Birmingham arrived in Thorsby Friday evening to spend a week with Mrs. J. H. Goddard and other friends.

Special For Thanksgiving!

TEMPTING Sweets

Rich Chocolate-covered fruits, nuts, caramel and cream centers. Bon-Bons in a tasty, surprise variety. EVERYBODY has a "hankering" for Candies on Thanksgiving. You'll find these Sweets of ours a special treat . . every piece a delicious temptation!

Upchurch Drug Co.

Clanton - - - - - - - - - Alabama

THORSBY SECTION

(Mrs. S. E. Norton, Manager)

The Thanksgiving services will be held on Thursday morning at 10:00 o'clock at the Baptist church. Rev. Stanley will preach the sermon. All are invited to attend this service. The order of the Thanksgiving service will be as follows: Doxology, invocation, by Rev. J. W. Jones; announcements by Rev. J. W. Jones; Special hymn, offering for the poor, scirpture by Rev. J. W. Jones, prayer by Rev. E. W. Butler, secial hymn, Sermon by Rev. Lawrence Stanley and closing hymn. Benediction by Rev. W. P. Lowery.

The G. A's of the Baptist church will not meet this week.

The Y. W. A. will meet on Friday afternoon of this week at the home of Miss Edna Raybon at 3 o'clock.

The Baptist Sunday School Teachers' meeting will be held on Friday evening of this week at the home of Mrs. E. R. Piper at 7 o'clock.

A rather large crowd attended both services at the Baptist church Sunday. At the evening service Bro. Jones told of the inspirational convention at Troy, Alabama. One member was received at the morning service.

Services as usual at the Congregational church next Sunday. Sunday school at 9:45. Worship service at 11 o'clock, Christian Endeavor at 6:30 p.m. Evening service at 7:30.

Prayer meeting Wednesday evening at 7 o'clock. Thanksgiving will be the subject for the evening.

Miss Katheryn Foss will rehearse the full choirs from Baptist church and Congregational church at 4:00 o'clock on Wednesday evening at the Baptist church.

The Ladies Guild Social will be held on Friday afternoon of this week, the day after Thanksgiving, at the home of Mrs. J. H. Goddard. All are invited.

The Boy Scouts will not meet this week.

—✦—

Mr. and Mrs. Roy Kendrick of Birmingham spent Sunday with Mr. and Mrs. W. W. Kendrick. Mr. and Mrs. Kendrick returned with them to spend a few days.

Inez Cox celebrated her eighth birthday with a party Saturday afternoon. The following friends were present: Jacqueline Sorrell, Mildred Popwell, Peggy Mims Franklin, Imogene Lowery, Alma Thomas, Norma Jean Honeycutt, Eloise Berry and Hazel Cox. Games were played throughout the afternoon. Following this refreshments were served.

Mr. Burt Higdon, who is a student at Howard College, spent the week end with Mr. and Mrs. Ben Franklin.

Mrs. Sidney Davenport of Birmingham is spending a few days with her parents.

Mrs. W. F. Blood and Mary Nell Pate motored to Birmingham Sunday.

Mr. and Mrs. Ira Saber of Elmore were the Thursday dinner guests of Mrs. J. H. Goddard.

Mrs. J. L. Mixson and children and Jean Swanson left Sunday afternoon for Union Springs.

Miss Marguerite Davison and Mrs. J. H. Goddard attended a quilting and dinner with the Ladies Aid of Mountain Springs church. The quilting was at the home of Mrs. Jesse Rutherford.

Mrs. Guy S. Gerald of Washington, D. C., spent last week with relatives in Thorsby, Clanton and Birmingham. She was the guest of Mr. and Mrs. V. H. Sutlive.

young MOTHERS

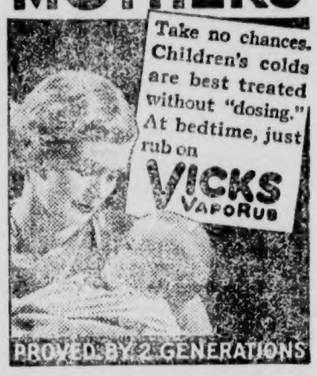

Living Protection

means care-free old age

INVESTORS SYNDICATE
FOUNDED 1894
LIVING PROTECTION

Living protection is presented to you as something which you can achieve — a cash reserve which you can arrange to be yours at the time of future need.

The plan enables you to make provision on easy terms for this sum of money for future delivery. How much more you will receive than the amount of your payments — depends upon how long the delivery date is deferred.

For Details See

Frank Palmer

Local Representative

State Headquarters 601 Comer Bldg., Birmingham, Ala.

USED CARS FOR SERVICE

Before accepting a USED CAR we figure on what YOU want. Our cars are mechanically perfect, clean, powerful and snappy. There are thousands of happy miles in these cars. Terms.

1933—Chevrolet Coach	$325	1931—Chevrolet Pick-Up	$225
1931—Chevrolet Coach	$245	1935—Chevrolet Pick-Up	$450
1932—4-Door Chevrolet Sedan	$325	1933—1½-Ton Chevrolet Truck. New 30 x 5, 8-Ply Tires, Dual	$375
1930—Chevrolet Coach	$135	1930—Chevrolet Truck	$ 65
1929—Chevrolet Sedan	$ 95	1928—Chevrolet Truck	$ 35
1931—Ford Coach	$195		

Drive in and let us go over your car. A few dollars spent today may save many dollars tomorrow.

HAYES Chevrolet Co.

Dick Hayes Jack Hayes
Clanton, Ala.

CHEVROLET
The Complete Car

THANK YOU, AMERICA,

for more than a Million cars in 1935

This year Chevrolet has two very good reasons for saying, "Thank you, America."

One reason is that people have bought so many Chevrolet cars that production for the year will reach 1,040,000.

And the other reason is that they have placed a record number of orders for new 1936 Chevrolets during the first few weeks they have been on display.

Chevrolet is indeed happy to say, "*Thank you, America,*" and to pledge continued adherence to the manufacturing and service policies which have won and held the friendship of the nation.

CHEVROLET MOTOR CO., DETROIT, MICH.

6% NEW GREATLY REDUCED G.M.A.C. TIME PAYMENT PLAN
Lowest financing cost in G.M.A.C. history. Compare Chevrolet's low delivered prices.

CHEVROLET

A GENERAL MOTORS VALUE

The only complete low-priced car

The shower which was given last Tuesday afternoon for Miss Juanita Each at the home of Mrs. R. R. Franklin was quite an event. Many attended and the gifts were many, useful and beautiful. Some special music was heard by Miss Marguerite Davison and Miss Katheryn Foss. Also instrumental music by Mrs. C. R Foss.

Mrs. Cecil Each of Birmingham spent a few days last week with Mrs. J. E. Each to attend the shower given for Miss Juanita Each.

We are sorry to hear that Mrs. Horace Franklin is sick.

Mr. J. A. Hayes spent the week end in Montgomery.

Miss Elizabeth Austin spent the week end in Montevallo.

Mrs. Leonard Hayes spent last Thursday with Mrs. Walter Robinson in Clanton.

The quilting club will meet Wednesday, November 27, with Mrs. Dora Collins.

Mrs. W. B. Hamilton spent a few days last week with Mrs. N. Laurell.

Mrs. N. Laurel spent Sunday with Mr. and Mrs. Adolph Laurel.

Mr. and Mrs. Clifford Johnson and little son, Billy, and Miss Louise Fitzpatrick spent Sunday in Birmingham.

Miss Frances Wilson spent the week end at home.

Mr. Jack Peterson of Gadsden spent the week end at home.

Mr. and Mrs. W. J. Billingsley of Clanton visited in Thorsby Sunday afternoon.

Mrs. Marie Peterson is spending a few days in Tuscaloosa this week.

Mr. Glover Collins of Birmingham is visiting his sister, Mrs. Harvie Wilson.

Several of the people from Thorsby attended the funeral of Mr. Sam Collins, which was held at the church at Collins Chapel.

—✦—

Christian Endeavor News

The Christian Endeavor sicety had a very interesting program Sunday evening. Instead of the regular type of program, a Thanksgiving pageant "The Landing of the Pilrims" was given. The young people in pilgrim costume and the singing of Pilgrim hymns was very attractive. The pageant was directed by Miss Elizabeth Glasson. The purpose of the pageant was to picture the coming of the first Pilgrims to America and their first Thanksgiving.

The Christian people of Thorsby met in a mass meeting at the Thorsby Congregational church last Sunday afternoon. This was the second of a number of such meetings, at which the people discuss means of bettering the existing social conditions of the town and surrounding community. The number attending was good, but not so large as at the first meeting, held Sunday, November 17.

After a brief opening discussion, in which the need for organization was pointed out, V. H. Sutlive was elected chairman of the meetings. Some few reports were made and several helpful discussions arose. The need was felt for different committees and such were appointed. We have the needs of the young people, especially, at heart, and are trying to do the greater part of our work for them.

We believe that these meetings are going to do much for Thorsby, and that the influence of this Christian group will be felt in many places.

Another meeting will be held in the Thorsby Baptist church at 2:30 next Sunnay, December 1st.

—✦—

J. OSMOND MIDDLETON
Lawyer
Office in Walker Building
Clanton, Ala.

PERCY M. PITTS
Attorney-at-Law
Johnson Building
CLANTON, ALABAMA

A. B. FOSHEE
Attorney-at-Law
Upchurch Bldg.
CLANTON, ALABAMA

GOWAN & GOWAN
Dentists
General Practice
J. E. Gowan J. S. Gowan
Clanton (7-1-35) Alabama

Radio Repairing

I am working in Culp's Radio Shop, west of the Railroad, and will appreciate your trade.
Am prepared to do any kind of repairing. Also Phonograph work.
—Ernest Adams.

Culp Repair Shop
Clanton, Ala.

IGINAL

FROM M. C. HENLEY

Thomasville, Ala., Nov. 23, 1935.
Eidtor Union-Banner:

I have been living in Clarke county for the past two years and have not missed a single copy of the good old Union-Banner. I get the paper on Thursday as same as the folks at home. I can't tell you how much I apreciate it as I keep pretty well up with the happenings around home through its ages. No one can hardly appreciate The Union-Banner and the good roads in Chilton county like he ought to until he gets away from the County.

And speaking of the good roads, I feel that the good road system of Chilton County is a worthy memorial to the administration of Judge Reynolds. I think that the people of Chilton county owe him the credit, or at least largely so, for the same. We can never forget the faithful services that he rendered during his administration in building up the county in its every interest. And I think we ought to show to him that we appreciate this service while he lives and not wait till he is dead to talk about it. I only hope that all of his successors, both Democrats and Republicans, will follow his example and give us the faithful and efficient service that he did.

Well I would like to say to our friends around home that everything is going nicely with us. The good Lord has been gracious to us and supplied our needs bountifully for which we are very thankful. We feel that your prayers in our behalf have been answered and we hope that you will continue to pray for us. We are entering a new conference year and we want to do everything we possibly can for the glory of God and the advancement of His kingdom this year. I hope this will be the sincere desire of every pastor and every church member of every denomination that proclaims the true gospel of our Lord Jesus Christ. I trust that we will all have a great year and that great and wonderful things will be accomplished for the Master.

Well I will close, wishing evreybody a great Christmas and a very proserous new year, together with good health and hapiness. Your friend and brother in Christ.—M. C. Henley.

ENTERPRISE NEWS

Miss Ruth Pardue met with the girls of Enterprise school November 19, and re-oganized the 4-H club. Our project for the year is, "The 4-H Club Girl's Bed Room."

The officers elected were as follows: President, Zora Mae Tucker; vice-president, Mattie Ree Pierce; secretary and treasurer, Ettie Charles Wilkins; reporter, Elvie DeVaughn; cheer leader, Mary Pearl Griffin; song leader, Carrie Lee Boockholdt; local leaders, Miss Hazel Maddox and Miss Lucille Dunn; captains, Earnestine Johnson, Ester Gray, Irene Griffin, Mary Nelson and Lucille Chandler.

Miss Pardue will meet with us again the second week in December. —Reporter.

"TWO DAYS TO MARRY" TO BE STAGED AT STANTON

According to his father's will, James Dare must be married on his twenty-eighth birthday in order to inherit a large fortune. By the time this clause of the will is noticed he has only two days in which to get a wife and get married. Just as he is about to give up, something happens! The antics of Dare's "head butlah," Simon P. Chase, will keep you convulsed with laughter.

Date—Wednesday night, Nov. 27, at 7:00 o'clock. Admission, 10c and 15c.

OMAR L. REYNOLDS
Attorney-at-Law
Office Opposite Court House
CLANTON, ALA.

C. O. LAWRENCE, M. D.
Upchurch Bldg.
Phones: Office 186; Residence 115-W; Office Hours
9 to 11 a.m. and 2 to 5 p.m.
Sundays by appointment only
Special attention to diseases of Eye, Ear Nose and Throat

Farmers Lose 64 Million In 1934 AAA Contracts

Gain More Than $600,000,000 On Uncontrolled Commodities Same Year

A smashing indictment of the AAA and a challenge to answer direct charges of fraudulent claims and half truths, was delivered over the N. B. C. hook-up, by National Secretary, E. E. Kennedy, of the Farmers Educational and Co-operative Union. He cited figures of the United States Department of Agriculture to show that American farmers were actually suffering huge losses of net income, on crops and commodities now controlled by the Agricultural Adjustment Administratin. Taking his computations from crops and market officials, Federal Government publications, Mr. Kennedy broadcast the following startling information: 1. Cash income from seven farm crops and commodities controlled by the AAA actually declined a total of $64,673,000, in 1934 as compared to 1933, where no AAA contracts were used. 2nd, total cash income to farmers from crops and commodities in 1934 increased $859,000,000 above 1933. But practically three-fourths of this increase was made on crops not controlled by the AAA. Third, six-sevenths of the farmers engaged in raising of hogs and corn suffered losses in 1934 totalling $99,000,000, as compared to 1933, while but one-seventh of the producers were benefitted.

Fourth, Federal and State jobholders tied to the bureaucratic machinery of the AAA consumed in wages and salaries practically $22,000,000 from processing taxes paid by farmers of the United States. Income gains on non-controlled crops and commdities was far higher.

Floods of bunk propoganda and half truths, published at the expense of the government, and broadcast through the mail under free franking privileges of the bureaucrats, have been sent throughout the nation, giving the impression that crop control, as exercised by the AAA, could be given credit for a large and substantial increase in the income of farmers who signed up these contract

Mr. Kennedy, in his remarkable address, challenged the AAA to deny that such claims were fraudulent, and made the deliberate purpose and intention of deceiving the farmers and the people generally. The effect of these false claims has been to arouse the consuming public in organized opposition to meat prices and the prevailing level of all farm goods. As a matter of fact, Mr. Kennedy shows that farms participating in the crop control schemes of Henry Wallace and Chester Davis, actually received $64,000,000 less in 1934 than they did in the preceding year, on the seven commodities controlled by the AAA.

The imposition and collection of huge processing tax funds deducted from the seling proceeds of all farmers and donated to about one-seventh of the producers, who had executed contracts, swelled the fraudulent totals used by Wallace and Davis so that they could point to gains of $220,000,000 on crops under their control. However, Mr. Kennedy points out that crops and commodities which had refused to submit to AAA domination showed an increase 2 times the sum of the gains on contract crops, totalling practically $650,000,000 increase during 1934 as compared to 1933. Six farmers loses to everyone that gains by the AAA.

Citing the case of the corn and hog producers, Mr. Kennedy showed that six-sevenths of the total number of corn and hog producers suffered a loss of more than $99,000,000 during 1934, relative to their 1933 income. Whereas only one-seventh of the farmers engaged in the business of raising corn and hogs were benefitted by the AAA.

Concluding his address with a challenge to the bureaucrats to make a reply to his charges, Mr. Kennedy urged all listeners to write for actual figures, compiled and made available by government crop and income agencies, which would in themselves indict and revel the huge fraud being perpetrated upon farmers and agriculture under the guise of crop control. Copies of the remarkable expense of the bureaucratic swindle may be obtained by writing Farmers Union Hearquarters, in the city of Kankakee, Illinois, addressed to Edward E. Kennedy, national secretary. —B. S. Frederick, Jemison, Ala., Secretary and Treasurer F. E. and C. U. of A.

Getting Up Nights

If you suffer from Getting Up Nights, Nervousness, Leg Pains, Swollen Joints, Dizziness, Headaches, Loss of Pep, Burning, Smarting, Itching Acidity due to functional Kidney or Bladder troubles, try the Doctor's guaranteed prescription Cystex (Sist-tex). Must bring new vitality in 48 hours, and satisfy completely in 8 days or money back. Guaranteed Cystex costs only 3c a dose at druggists.

SPECIALS---for Thanksgiving And the Week-End November 29 and 30
— At These Stores In Clanton —
BEAN and TAYLOR Grocery Co.
TAYLOR GROCERY and MARKET
We Deliver - - - - - - - Phone Us

WE ARE THANKFUL OF YOU --- YOUR FRIENDSHIP AND THE BUSINESS YOU HAVE GIVEN US.

COFFEE — Whole Bean — We Grind It, 2 lbs 25c
DESSERT PEACHES — No. 2½ Large Can 21c
PURITAN MARSHMALLOWS — ½ Pound 10c
DESSERT CHERRIES — White No. 1 Tall Can 20c
PINEAPPLE — Sliced or Crushed Large Can, No. 2 15c
SALAD DRESSING — 20th Century Quart Jars 23c
Sweet WHOLE PICKLES Quart Bottles 23c
GRAPE JUICE Pint Bottles 19c
DILL PICKLES 21 oz- Jars 15c
Sweet WHOLE PICKLES 25-oz Jars 35c
APPLE BUTTER 16-oz Jar 15c
WAX PAPER Cut Rite, Per Roll 10c

FRUIT CAKE MATERIAL
Glaced PINEAPPLE, lb 45c
Crystalized CHERRIES, lb 50c
CITRON, lb 30c
LEMON PEEL, lb 30c
CURRANTS, lb 15c
PITTED DATES, Pkg. 10c
See our prices on Shortening and Flour for your Baking Needs.

Powdered Cinnamon, Powdered Nutmeg, Powdered Cloves, Powdered Allspice, Powdered Ginger — Each 10c, 3 for 25c
WHOLE NUTMEG, Each 1c
FOR ICING — Marshmallow Creme, 16-oz 15c
Cranberry SAUCE, 1 lb 1 oz 20c
BOTTLED CHERRIES 10c
Cranberry SAUCE, 1-lb, 1-oz 20c
Stuffed or Plain OLIVES 10c

Swandown CAKE FLOUR 30c
Paper Shell PECANS, 2 lbs 30c
TOMATOES, 4 No. 2 Cans 30c
Dozen 85c
STOKELY'S CORN, 2 No. 2 Cans Newport 19c
STANDARD SWEET — CORN, 3 No. 2 Cans 25c
Pony Boy PEAS, 2 No. 2 Cans 25c
PAPER NAPKINS Package 10c

CLOSED ALL DAY THURSDAY - - - Wanted To Buy Fresh Eggs

BOLOGNA, lb 15c
GOOD FOR COOKING OR EATING — APPLES, Each 1c
IRISH POTATOES, 10 lbs 19c

Ask Us About The Large Beautiful Doll

ANY CUT — NATIVE STEAK, lb 15c
CHUCK — BEEF ROAST, lb 12½c
HALF OR WHOLE — PORK HAM, lb 22c
SELECT — OYSTERS, Quart 55c
Hamburger MEAT, 2 lbs 25c
100 PER CENT PORK — SAUSAGE, 2 lbs 45c
FRANKFURTERS, lb 15c
WISCONSIN — CHEESE, Full Cream, lb 20c
JEWEL, 4-lb Carton 55c
JEWEL, 1-lb Carton 15c
BEST QUALITY — WHITE MEAT, lb 25c

PURE AND WHITE — SHORTENING, Bulk 14½c

Be THANKFUL For All Good Things That Have Come to You During Past Year

SPECIAL PRICES on FEEDS and FLOUR

PURE WHEAT SHORTS $1.85
Jazz 24% DAIRY, 100 lbs $2.10
16 PER CENT — Best Yet Dairy Feed $1.75
BEET PULP, 100-lb sack $2.00
C. S. HULLS, New, Sack 65c
THE RELIABLE — WINNER DAIRY FEED $2.00
C. S. MEAL, New, 8 per cent $1.40
Best Yet Laying MASH $2.50
100-LB SACK — HEN SCRATCH FEED $2.50

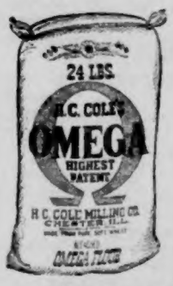

Omega Flour 24 lbs $1.25
PLAIN AND SELF RISING — FINEST FLOUR MILLED
PLAIN OR SELF RISING — DUNLOP'S BEST, 24-lb Sack $1.10
NONE BETTER FOR THE MONEY
24-LB SACK PLAIN OR SELF RISING — DUNLOP'S BEAUTY $1.15
FULLY GUARANTEED TO PLEASE

24-LB SACK PLAIN OR S. R. — WHITE RING $1.10
24-LB SACK PLAIN OR S. R. — SHAWNEE'S BEST $1.15
HIGHEST QUALITY — BEST FOR BISCUIT AND PASTRY
24-LB SACK, PLAIN OR S. R. — SHAWNEE'S MAID $1.10
24-LB SACK PLAIN OR S. R. — MARY JANE FLOUR $1
EXTRA GOOD — FULLY GUARANTEED TO PLEASE

See Us for Wholesale Prices on Quantity Lots of Flour and Feeds
Dairy and Poultry Feeds of All Kinds—

Don't Forget Our PRIZE CONTEST Each SATURDAY, Evening 4 P.M.

Billingsley News

Mr. Bambury of Birmingham spent the past week end in our town with friends.

Mr. Ormon Culp spent the past week end in Lawley.

Miss Bertha Dennis and Mrs. Ada Wimberly spent Saturday in Clanton with Miss Dennis's brother, Mr. and Mrs. Turner Dennis.

Mr. J. F. Apperson spent last week in Prattville on the Grand Jury.

Mrs. B. C. DeRamus left Sunday for Prattville where she will make her home.

Mr. J. H. Williams and Mrs. Cottie Chappel and Mr. and Mrs. Lancaster of Birmingham spent Monday night with Mr. and Mrs. J. F. Apperson.

Miss Ozell Deason of Centreville spent the week end with her parents, Mr. and Mrs. J. A. Deason.

Mr. B. M. Monroe of Prattville was shaking hands with Billingsley friends Sunday.

Mr. Hobson DeRamus left Sunday for Birmingham where he is expecting a position.

Mr. and Mrs. B. E. Hedgepeth spent the week end with Mrs. Hedgepeth's parents, Mr. and Mrs. Beadelscomb.

Miss Irene Jones of Bessemer, Alabama, will spend the Thanksgiving holidays with her mother, Mrs. A. S. Jones, here.

THE CHILTON COUNTY ABSTRACT CO.
Clanton, Ala.
Office Over MAZAR'S STORE

FOR HAIR AND SCALP
JAPANESE OIL
Made in U. S. A.
The Antiseptic Scalp Medicine—
Different from ordinary Hair Tonics — 60c & $1. FEEL IT WORK! At All Druggists
Write for FREE Booklet "The Truth About The Hair." National Remedy Co., New York

POOR OR

County Farm Agent's Notes

Compiled by J. W. Fant, County Farm Demonstration Agent for Chilton County

ARBOR DAY PROGRAMS ARE NOW AVAILABLE

Montgomery.—Gov. Bibb Graves has designated Friday, December 6th, for general observance throughout the state as Arbor Day. The text of the Governor's proclamation is as follows:

Wherens the welfare of the people and the progress of civilization are dependant to a great extent upon the existence and proper use and enjoyment of trees and forests; and

Whereas the State of Alabama has been blessed by the Creater with magnificent forest resources which, however, in the past have been much neglected, and which are in serious need of restoration and development; and

Whereas experience and history have shown that the proper care, perpetuation and use of forests and trees can best be achieved by unified action on the part of all citizens;

Therefore, I, Bibb Graves, Governor of the State of Alabama, do designate and set apart the day of Friday, December 6, 1935, as Arbor Day. I recommend to all citizens, associations, partiotic societies and civic organizations, and especially to the schools of the State, the patriotic observance of this occasion by the planting of trees in appropriate places and by such other suitable exercises as may contribute to the further understanding and appreciation of the benefits to be derived from the preservation and culture of trees and forests.

The State Commission of Forestry, according to custom, has published a pamphlet of supgestions for Arbor Day programs for the use of teachers, clubs and other organizations interested in promoting the public welfare. It is very hard to estimate the number of such publications which will be requested by the various groups, and in order to eliminate waste caused by oversupply, or inconvenience on account of too few being printed, it is hoped that all individuals or organizations who expect to use the 1935 booklet will write to the State Forester, 500 Dexter Avenue, Montgomery, Ala., by November 30, stating the number desired.

GIST GIVES COTTON PRICE INFORMATION

Montgomery, Ala.—Records for the past ten years show that cotton prices average as high or higher during the harvest season as any other season of the year, reports F. W. Gist, state and federal agricultural statistician.

"The average price from August to December, inclusive, during the past 10 years was 13.25 cents per pound while the average price from January to July, inclusive, was 12.57 cents per pound," he says.

"It will be seen, therefore, that the farmer who sold his cotton during the harvest season from August to November, inclusive, would have received the highest price obtainable during the 10 years, an average of about $3.40 per bale over the average price from January to July," Gist comments.

COTTON CONSUMPTION HIGHEST SINCE 1929

Auburn, Ala.—World mill consumption of all cotton during the year which ended July 31 this year was the largest since 1928-29, reports the United States Department of Agriculture in its 1936 farm outlook.

Current conditions indicate that though consumption might be materially affected by further war developments, the report says.

Exports of American cotton show a gain of 119,000 running bales in October, 1935, over the same month in 1934 with the outlook that exports should be somewhat greater for this season than last, says the Agricultural Adjustment Administration. Exports in October, 1934, were 592,000 bales and in 1935, 711,000 bales.

AGREEMENT EXPECTED TO INCREASE FARM EXPORTS

Auburn, Ala.—Agricultural exports from the United States to Canada will increase in consequence of the recent Canadian trade agreement, predicts the United States Department of Agriculture. "In addition the domestic market for farm products should expand on acocunt of increased domestic payrolls," says the department.

After pointing out that exports to Canada declined from $50,000,000 to $15,000,000 during the past five years, Secretary Wallace expresses the opinion that the new agreement will benefit "the whole of agriculture."

"The United States has always had a greater volume of trade with Canada than with any other country except the United Kinkdom," Mr. Wallace point out. "This extremely profitable mutual relationship, amounting on the average to over a billion dollars a year, was rudely broken by our Tariff Act of 1930 and by the retaliatory Canadian tariff shortly thereafter. It is my opinion that the new trade agreement with Canada is beneficial to all people of the United States, and especially to farmers.

"There are a few farm groups which will fear they are being hurt by the new agreement, but actually in those cases the tariff reductions are moderate and in addition there are quota restrictions of such a nature that imports from Canada cannot affect the American price structure by more than 1 per cent. This small effect, in my judgment, will as a rule be more than offset by the increased payrolls of industries established along the northern border and in the Northeastern States. These increased payrolls will stimulate the demand in the United States for most of the farm products in which there has been a slight reduction in duty. I am thoroughly convinced that the Canadian treaty will prove of benefit to the whole of American agriculture, and that no particular branch of farming will be seriously, if at all, disadvantaged.

CROTALARIA SHOULD Bx TURNED DURING WINTER

Auburn, Ala.—To get the greatest good from a crop of crotalaria, farmers should turn the crop in December or early January.

This is advised by Dean M. J. Funchess, director of the Alabama Experiment Station, who says that "if plowing is delayed until spring poor results from the crop following the crotalaria are sometimes obtained."

The plants should be cut with a stalk cutter when they are thoroughly dry, he advises. "This makes the heavy growth easily turned under."

In advising farmers to save their crotalaria seed, J. C. Lowery, extension agronomist, says that "the seed may be stripped by hand or the plant may be cut and the seed thrashed or flailed out."

STABLE MANURE BEST FERTILIZER

Auburn, Ala.—One of the best fertilizers for farmers to use under cotton, corn, and other crops is stable manure, much of which can be saved on Alabama farms during the winter months if farmers devote a little time to its production.

By supplying animals with bedding of leaves, pine needles, or straw and by keeping halls of barns, sheds and barnlot well covered with litter, leaves or straw, much valuable manure can be produced and saved, reports J. C. Lowery, extension agronomist.

"If the barnlot is too large to cover with bedding, build a pen of rails or logs and cover the bottom with 12 to 15 inches of litter," he says. "Rake up the droppings from the lot and throw them into the pen until almost one foot deep. Then add another layer of litter. Build up with alternate layers until about 6 feet high."

GRADY REYNOLDS
Attorney-at-Law
Office Opposite Court House
CLANTON, ALA.

Rid Yourself of Kidney Poisons

DO you suffer burning, scanty or too frequent urination, backache, headache, dizziness, loss of energy, leg pains, swellings and puffiness under the eyes? Are you tired, nervous—feel all unstrung and don't know what is wrong?

Then give some thought to your kidneys. Be sure they function properly for functional kidney disorder permits excess waste to stay in the blood, and to poison and upset the whole system.

Use Doan's Pills. Doan's are for the kidneys only. They are recommended the world over. You can get the genuine, time-tested Doan's at any drug store.

DOAN'S PILLS

Mattress Factory

We make old mattresses new. Also make new mattresses. Have just installed new machinery. Will appreciate your patronage. Work called for and delivered on the same day.

Chilton Mattress Co.
E. JONES, Mgr.
Located at Fairview Filling Station — Two Miles North of Clanton, Alabama.

WANTED
To Buy Corn
White or Yellow-Not Mixed

Also will buy dry Velvet Beans, Pea Hay or Soy Bean Hay

Will grind your Corn, Beans, Hay, Stalks, Fodder, Etc.

YOUR PATRONAGE APPRECIATED

Central Alabama Milling Co.
Willie Crowson
Lay Dam Road East Clanton

Wanted to Buy
Shelled Corn

FEEDS AND FLOUR

SHORTS — White Clover, 100 lbs $1.85
16% DAIRY FEED — White Clover $1.65
24% DAIRY FEED — Jazz $2.10
High Life — SCRATCH FEED .. $2.25
High Life — LAYING MASH $2.50
24-Lb GOLD FLAKE, Plain $1.00
24-Lb GOLD FLAKE, S. R. $1.05

R. W. LOWE
South Clanton

Our Thanks--

Comes Another Thanksgiving Day — Another Milestone in Our Partnership With the People of Clanton and Chilton County.

We are Truly Thankful for the Pleasant Connections We Have Had With You in the Past, and Look Forward to their Continuation.

Peoples Savings Bank
First National Bank
CLANTON, ALABAMA

ISABELLA NEWS

Isabella football boys went to Clanton Friday with a strong determination of giving Chilton High boys a hard fight for the "Game of the Season." Isabella made more first downs through the line during the first half, without either side scoring. The second half opened with both teams fighting for a victory. During the first part of the last half Isabella began throwing and completing passes, with Jones throwing to Deason, Fox and Williams. Oden and LeCroy made considerable gains on wide end runs and trick plays. Jones threw a pass to Deason, who ran four yards for the first touchdown. Isabella failed to get the extra point on another pass. Clanton began to fight harder, but they failed to plow the Isabella line for very much gain. As fate would have it, Clanton completed a long pass and was stopped near the goal line. They fought until they got a touchdown, but they failed to move the Isabella line for the extra point.

The Isabella boys are looking forward to whip C. C. H. S. next year. Clanton has yet to see that victory over Coach Porch's team.

The F. F. A. Chapter met last Wednesday and two delegates were appointed to take the place of any of the other four delegates that might not be able to attend the District meeting. The following program was rendered: Making farm property pay, James Calfee; Young farmers are urged to buy land, George Kyser; Good gardening in late fall, Cecil Mills. The boys who were elected as program committee for the District F. F. A. will try to have an interesting program for the next meeting at Clanton.

The Cosmopolitan Literary Society met last Wednesday, Nov. 20. The meeting was called to order by the president and the minutes were read by the secretary. The following program was rendered: Curent Events, Marfgene Ratliff; poem, Margarette Russell; jokes, Violet Downs. The question "Which is more important to the housewife, the broom or the dishrag?" was discussed by members of the society.

The following program was rendered by the Jeffersonian Literary Society: Devotional, Joseph Green; A talk on the Anarctic, Leo Deason; History of the Pilgrims, Ruth Cummings; Reading, James Traywick; Riddles, Frank Deason; Jokes, James Powell; Latest Inventions, Clifton Davenport.

The F. H. A. rendered an interesting rogram Wednesday: Devotional, Martha Green; Origin of Thanksgiving, Sara Calfee; Thanksgiving story, Mitchleen Scott; Something to be Thankful for, Marietta Foshee; Games, directed by Mary Charles Jones.

MABLE TOWERY, 18, of Childersburg, Talladega County, Alabama, is named state 4-H champion in food preparation on seven years of club work in which she made a large contribution through canning and other projects to her family's needs. She receives a free educational trip to the 14th National Club Congress to be held in Chicago November 29 to December 7, and is a contestant with other southern state champions for an Electrolux kerosene operated refrigerator. A $400.00 college scholarship will be awarded the national champion.

J. MELL MARTIN & SONS
FUNERAL DIRECTORS
Phone 10, 9 and 2
Funeral Supplies --- Ambulance Service
Flowers for all Occasions
Clanton :---: :---: Alabama

VIVISECTION LEAGUE WRITES REGARDING RABIES PASTEUR

New York City, Nov. 21, 1935
Editor Union-Banner:

In your issue of Nov. 7th, it is said: "A mad dog, starting in Concord community Monday afternoon had quite a spree that afternoon and night. It is said to have bitten a dog belonging to Reese Baker and probably some other dogs in the community.

The following from Dr. William Brady, well-konwn syndicate writer in the "Brooklyn Eagle", January 13, 1935, should be of interest to your readers:

"Pasteur treatment for rabies is not serum. It is inoculation with dried spinal cord of an animal which has died of rabies. This is blind treatment, for nobody knows the cause of rabies in animals, no specific organism has been isolated, no virus proved by Koch's law, and indeed no one knows whether Pasteur treatment confers any protection against rabies.

"In the many instances where this treatment is given to persons who have been bitten by presumably rabid animals, who can say whether the inoculation has anything to do with the fact the great majority of such victims develop no grave effects?

"According to an abstract of the records of the Los Angles County Hospitals, kindly furnished by Dr. J. L. Pomeroy, Los Angles County Health Officer, there were 15 cases of human rabies treated in the hospital in the ten-year period from 1922 to 1932. All terminated in death . . . The Pasteur treatment failed in 100 per cent of cases.

"In an open letter on the subject in a Los Angeles newspaper Dr. Pomeroy asserts that 'Once rabies is acquired by man it is 100 per cent ftal."

"Frankly I think it is 90 per cent failure of Pasteur treatment against rabies, I'd rather take my chances without it because I'm afraid that inoculation with God knows what it is the cause of not a few of the prolonged paralyses that victims of Pasteur treatment sometimes suffer." —Sue M. Farrell, president.

Miss Gladys Cobb, of Jemison, Alabama, is in the Woodlawn Hospital, Birmingham, Alabama, where she has undergone an operation for appendicitis. Her condition is good and hospital attendants said she would probably be at home within ten days or two weeks. Mrs. J. E. Cobb, Miss Gladys Cobb's mother, has been with her daughter constantly during her illness.

THE CORN IS GONE
A drop or two of Corn-Fix stops the pain almost instantly—10 minutes later the corn is GONE—roots and all.
Recommended by your druggist for the safe removal of hard and soft corns, callouses, bunions. Money back if it fails.
CORN FIX FIXES CORNS

A Three Days' Cough Is Your Danger Signal

No matter how many medicines you have tried for your cough, chest cold or bronchial irritation, you can get relief now with Creomulsion. Serious trouble may be brewing and you cannot afford to take a chance with anything less than Creomulsion, which goes right to the seat of the trouble to aid nature to soothe and heal the inflamed membranes as the germ-laden phlegm is loosened and expelled.

Even if other remedies have failed, don't be discouraged, your druggist is authorized to guarantee Creomulsion and to refund your money if you are not satisfied with results from the very first bottle. Get Creomulsion right now. (Adv.)

LOUIS PRINCE JEWELER
EXPERT
Watch Repairing
Diamond Rings and Watches
CLANTON, ALA.
Located on the Highway

666
Liquid - Tablets
Salve - Nose Drops
Checks COLDS and FEVER
First Day
HEADACHES
In 30 Minutes

SPECIALS For Thanksgiving

Mens Dress Shirts Dark Deeptone Blue 98c

Pepperell PRINT CLOTH We have just received new shipment of beautiful Patterns — Guaranteed Fast Color Yard wide 19c

Borden's Fancy Prints. In Newest Patterns in plaid Checks and Staples - Special 15c

Mens and Women Sweaters Slip over style Only 75c

Ladies Felt Hats New Styles-98c and $1.49

DOLLAR STORE
Clanton, Ala.

A CHRISTMAS PARTY

The Isabella Home Demonstration club met Friday afternoon, November 15, 1935, at the home of Mrs. Howard Oden, with eight members present and one visitor. The meeting was called to order by Miss Ruth Pardue. The roll was called and the minutes were read by the secretary.

We are going to have a Christmas party at the next meeting. The club elected a committee to get up a program for the party. The committee is composed of Mrs. Fred Oden, Miss Bernice Jones and Mrs. Howard Oden. We are going to draw names at the party and each one is to bring a present to the meeting (some kitchen utensil costing from five to fifteen cents.) We are going to exchange Christmas presents at the party. Miss Bernice Jones is going to tell us a Christmas story. The next meeting will be at the home of Mrs. W. T. White, on Friday, December 20, 1935, at 2:00 o'clock. All the ladies of Isabella and Mulberry community are requested to be present. We hope to hove our president and vice president present at this meeting.—Reporter.

OPERETTA AT BILLINGSLEY

The Billingsley High School will present "Polished Pebbles" at the High School auditorium on Friday night, December 6. A large crowd is expected to be present for a good night of entertainment. The admission price will be 15c and 25c.—Herbert Nichols.

Mr. (Slack) Arthur Littlejohn left last week for Miami, Fla., where he has accepted a position in a hotel there.

Mr. and Mrs. J. W. Hayes, Mr. Floyd Smith, Miss Ruth Pardue and Dr. Donovan were the dinner guests of Miss Kittye Clyde Austin in Montgomery Friday night.

Mr. and Mrs. Barney Burnett of Montevallo accompanied by Miss Lucile Sherwood of Brundidge will spend Thanksgiving in Troy and Brundidge.

Mrs. J. W. Hayes spent Saturday and Sunday in Clayton with her mother, Mrs. W. E. Floyd.

BAPTIST ORPHANAGE PRODUCE CARS HERE DECEMBER 4 AND 5

The produce cars of the Chilton and Unity Associations will be in Chilton county on December 4th and 5th, Wednesday and Thursday. The car will be at Thorsby all day the 4th and at Clanton all day Thursday. People may give anything that is not perishable, including clothing, feed, food, etc., but not too many potatoes.

Mr. J. Watts Moore will represent the Unity Association and Mr. J. Dudley collins the Chilton Association. Each community will gather up the offerings in a truck and bring to the car, however, this matter will be in the hands of local committees.

CLASSIFIED ADVS.

LOST—TWO BIRD DOGS—One solid red Irish setter named Pat, about 7 years old. One black and white English setter named Colonel, about three years old. Last seen on the afternoon of November 16, 1935. Any information leading to the finding of dogs rewarded.—Percy M. Pitts, Clanton, Ala. 11-21-2t

LOST—One female hound, color dark tan, when last seen had a chain attached to collar. Will greatly appreciate information.—Lee Nabors, Route 2, Montevallo, Ala. 1tch

FARMS FOR SALE—Reasonably priced, terms 20 per cent cash, balance payable on convenient terms with 5 per cent interest. Write D. W. Waite, Field Representative Federal Land Bank of New Orleans, Clanton, Ala. Phone 218-J. 1-136

STOMACH ULCER, GAS PAIN, INDIGESTION victims, why suffer? For quick relief get a free sample of Udga, a doctor's prescription, at Alred Drug Co. 9-26-10tp

FOR SALE—155 acres, known as the Weldon Cove on Coosa River. Three houses and outbuildings, about 45 acres in cultivation, good roads, backwater frontage ¾ mile.—Lawrence Littleton, Route 5, Clanton. 14-3tp

TIMBER FOR SALE—About 200 acres of original virgin pine timber, long leaf, short leaf and oak, located 5 miles northeast of Clanton. Interested parties may apply to Mrs. Henry Cleckler or L. C. Cleckler, Clanton, Ala., Rte. 5. 11-14-3p.

MULE FOR SALE—About 900 lbs. Price $75.—E. L. Henley, Clanton Route 2.

Circle No. Two Meets

Circle No. 2 of the Methodist W. M. U. met Monday with Mrs. Vernie Teel as hostess. An interesting program was rendered and delightful refreshments were served.

Those present were Mrs. Irvin Wilson, Mrs. Cleve Headley, Mrs. W. A. Reynolds, Mrs. L. E. Diefenderfer, Mrs. M. A. Gore, Mrs. Ernest Arant, Mrs. Sumner, Mrs. G. T. Evans, Mrs. J. R. Broadhead, Mrs. M. Z. Wade and Mrs. O. D. Deloach.

Mrs. W. E. Huddleston and Mrs. John Mullins spent Tuesday in Tuskegee hunting.

Mr. and Mrs. J. C. Page will spend Thanksgiving in Selma with Mr. and Mrs. C. E. Stapp.

Mr. and Mrs. C. E. Stapp were in Clanton the past week end.

Mrs. J. R. Mullins, Mrs. N. S. Johnson and Mr. Ed Mullins spent Wednesday in Birmingham.

Mr. and Mrs. A. S. Prince and son Wilbur, spent last week end in Alexander City.

Judge and Mrs. J. Lee Smith and Mrs. Arthur Johnson spent last week end in Gulport with their sons, J. Lee Smith and Joe Hall Johnson.

Mrs. J. C. Jones, Mrs. Reid Mullins, Mrs. Ruth Shepherd, Miss Nell Ross Mullins and Miss Ruth Gowan were visitors in Birmingham last Saturday.

Dr. J. E. Gowan was a business visitor to Wetumpka Tuesday.

Mr. and Mrs. M. L. White and Mr. and Mrs. W. C. Warrich spent Friday at Jordan Dam with Mr. and Mrs. George Trotter.

Mrs. Henry Bell and Mrs. Mack Golson of Prattville spent Friday with their mother, Mrs. Dan Hogan.

Misses Peggy Page and Theda Wyatt will spend the Thanksgiving holidays with Mr. and Mrs. George Trotter at Jordan Dam.

Dr. P. T. Hinkle of Kilby Prison spent Thursday here.

Miss Madria Williams of Birmingham is here visiting her sister, Mrs. Uselton.

Dr. and Mrs. Middlebrooks and children will spend Thanksgiving with friends in Birmingham.

Mrs. Willie Jones had as her guests during last week end her children, Mr. and Mrs. Wallace Jones, of Montgomery and Mr. Ralph Jones of Birmingham.

Mr. and Mrs. Jack Wade of Leeds spent Sunday in Clanton with Mr. and Mrs. J. Q. Wade.

Mr. and Mrs. Evans Parrish and Mrs. N. A. Gray spent Monday in Montgomery.

Mr. and Mrs. James Wade, Mr. and Mrs. J. W. Hayes, Mr. and Mrs. Dubb Huddleston, Miss Alice Brooks and Mr. Jack Hayes and Mr. Tommie Sewell of Titus, Alabama, will attend the Thanksgiving football game in Nashville Thursday.

The beautiful quilt given away to the lucky number last aSturday by Circle Number 2 of the Baptist W. M. U. fell to Mr. John Durwood Mullins.

Miss Dobine of Auburn, Ala., spent Monday here on busines.

Mr. Albert Pyron of Selma, Ala., was in Clanton several days this week visiting friends and relatives.

Mr. and Mrs. Frank Callen will leave Thursday on the Pan American for Nashville, Tenn., where they will attend the Thanksgiving game.

Mrs. Lewis Reynolds and Mrs. John Newell spent Monday in Birmingham shopping.

Mrs. W. A. Reynolds spent Tuesday with friends and relatives in Selma.

Mr. and Mrs. Burr Coburn of Nashville, Tenn., returned to their home Sunday after spending several days with Mr. and Mrs. Jeff Coburn near Maplesville.

Rev. E. A. Childs, former pastor of the M. E. church in Clanton, was transferred from the church in Troy to Marianna, Fla., at the conference held in Opelika last week. Mr. Childs had been in Troy for five successive years.

Miss Elizabeth Carter To Wed

The following announcement, taken from the Montgomery Advertiser, will be of interest to many of the people in Clanton:

Mr. T. R. Carter, of Montgomery, announces the engagement of his daughter, Elizabet Louise, to Mr. Frank B. Garrett. The wedding will be solemnized late in December at the Trinity Presbyterian church.

Miss Carter is well known in Clanton, where she has taught dancing lessons for two years. She is lovely and talented. Her dance recital, given last year at the Chilton County High School, will be long remembered as one of the most beautiful affairs ever had in Clanton.

Miss Carter will continue giving her dancing classes in Clanton for the remainder of this year and next year.

Mr. Garrett is a native of Montomery. He is a graduate of the University of Alabama in Electrical Engineering.

Dr. and Mrs. J. P. Hayes spent Sunday afternoon with Mr. and Mrs. G. D. Broadhead in Montgomery.

Miss Sara Colley left today for Troy where she will spend the holidays with her parents.

Mr. and Mrs. Frank Scott of Huntsville, Miss Pauline Hogan, Mr. Alex Hayes and Edwin Mullins left today to attend the football game in Nashville, Tenn.

Mrs. W. R. White of Troy, Ala., spent last week end as the guest of her son and daughter, Mr. and Mrs. Ed Glasscock.

The many friends in Clanton of Mr. and Mrs. Bill Barnett will be interested to know that they left last week to make their home in California. Mr. Barnett was superintendent of the Clanton Cotton mill in 1934, moving from here to Gulfport, Miss., and then to Selma, Ala. This move means quite a promotion to Mr. Barnett.

Mrs. Frank Callen, Mrs. Hugh Jones, Mrs. James Wade, Mrs. Dick Hayes and Billy Callen motored to Birmingham last Thursday and spent the day shopping.

Mrs. John Durwood Mullins and Mrs. Dubb Huddleston motored to Birmingham Monday and spent the day shopping.

Miss Ada Holcombe, who teaches in Clanton Grammar school, will spend the Thanksgiving holidays with friends in Birmingham.

Mrs. J. P. Hayes Hostess

Members of the Thursday Contract club met last week with Mrs. J. P. Hayes as hostess. After a series of bridge games high score prize was awarded Mrs. J. C. Page. Guest prize was presented Mrs. John Armstrong.

Mrs. Hayes, assisted by Mrs. J. Lee Smith, served delicious refreshments to the following members and guests: Mrs. Omar Reynolds, Mrs. J. C. Page, Mrs. Grady Reynolds, Mrs. Jno. Armstrong, Mrs. L. F. Gerald, Mrs. J. Lee Smith, Mrs. J. Hance Alred, and Mrs. J. P. Hayes.

Miss Frances Carter of Montgomery will be the guest of Miss Anne Callen Friday and Saturday.

Mrs. H. M. Simpson Entertains club

Mrs. H. M. Simpson entertained members of the Wednesday card club on last Wednesday afternoon. The home was decorated in fall flowers. At the conclusion of a series of bridge games Mrs. John Armstrong was awarded high score prize.

A tempting salad plate with hot coffee was served to Mrs. Frank Callen, Mrs. L. F. Gerald, Mrs. Hance Alred, Mrs. J. C. Burnett, Mrs. John Armstrong, Mrs. John Browder, Mrs. Omar Reynolds, Mrs. Grady Reynolds, Mrs. T. C. McSwain, Mrs. J. Watts Moore, Mrs. Dubb Huddleston, Mrs. John Deramus.

Mr. and Mrs. Joe Venable of Wetumpka visited friends in Clanton on Monday.

Mrs. J. C. Page and Mrs. Arthur Johnson spent last Wednesday in Birmingham shopping.

P.T. A. To Have "Fathers' Night"

The Clanton Grammar School P.-T. A. will honor the fathers of the school with a social meeting at the Methodist church the second Friday in December. This will be December 12th.

A very interesting program will be given. Refreshments will be served

The various committees working to make this party a success wish to solicit the cooperation of each parent represented at the Grammar School.

The room having the most representatives will be awarded a half-holiday as a prize. The fathers present will count two. The room having the most fathers present will be given a picture.

All parents are most cordially invited and urged to be present. The affair begin promptly at 7:15.

Mrs. W. A. Reynolds spent Sunday in Birmingham with Mr. and rMs. Sam Box.

CLANTON CASH STORE

WE DELIVER AT CLANTON CASH STORE -- Phone 154

Peoples CASH Store
Thorsby Cash Store

THE BLUE FRONT STORE THE BLUE FRONT STORE

BLUE FRONT THANKSGIVING SPECIALS. See Us for Your Thanksgiving Items and Christmas Fruit Cake Material.

8-OZ PACKAGE — MINCE MEAT 10c
PALMOLIVE — SOAP 5c

OCTAGON SOAP CHIPS
1 Package 10c
1 Extra Package 1c
2 Packages 11c

SEEDLESS — RAISINS, 15-oz pkg 10c

LUZIANNE COFFEE 100% GOOD
1-Lb CAN 27c
3-Lb CAN 78c
CERTIFICATES WORTH FOUR OCTAGON COUPONS IN EVERY CAN. USE ONLY HALF AS MUCH LUZIANNE

ENGLISH — WALNUTS, lb 20c
2 PACKAGES — POST TOASTIES 15c
MAXWELL HOUSE — COFFEE, 1-Lb Can 28c

LARD
1-LB CARTON — COMPOUND 15c
4-LB CARTON — COMPOUND 55c
1-LB CARTON — PURE 18c
4-LB CARTON — PURE 68c

PRODUCE SPECIALS
POTATOES, lb 2c
RUTABAGAS, lb 3c
CABBAGE, lb 2½c
ONIONS, lb 4c
BANANAS, lb 5c
WINESAP — APPLES, Doz. 15c
FLORIDA — ORANGES, Doz. 20c
EATMORE — CRANBERRIES, Qt 25c
LARGE HEAD — LETTUCE 10c
LARGE BUNCH — CELERY 10c

Baker's BAR CHOCOLATE
8-OZ BAR — HERSHEY'S 10c
8-oz BAR 15c
MOTHER'S — COCOA, 1-lb can 10c

SEEDED — RAISINS, 15-oz pkg 10c
BRAZIL — NUTS, lb 15c

COCONUT
YELLOW LABEL — Baker's Coconut 10c
SHREDDED — COCONUT, 2-oz Pkg 5c
COCONUT, 4-oz Pkg 10c
FANCY SHREDDED — COCONUT, Bulk lb 18c

SALT
MORTON'S — Iodized, 2 for 17c
100-LB SACK — Meat Salt $1.00
50-LB SACK — Meat Salt 60c
25-LB SACK — Meat Salt 35c

Morton's SMOKED SALT
10-Lb Can 85c
10-OZ CAN MORTON'S — Sausage Seasoning 20c
3-OZ CAN MORTON'S — Sausage Seasoning 10c

Cranberry Sauce
7-OZ CAN — Ocean Spray 10c
17-OZ CAN — Ocean Spray 19c
BUY for THANKSGIVING

Fruit Cake Material
FACED WHOLE RED — Glaced Cherries, lb 50c
NATURAL — Pineapple Slices, lb 40c
Citron Halves, lb 35c
HALVES — Lemon Peel, lb 35c
HALVES — Orange Peel, lb 35c
DICED MIXED — FRUITS, lb 35c

MARKET SPECIALS
AT CLANTON CASH STORE
LEAN MEATY — PORK ROAST, lb 23c
PORK and BEEF — MEAT LOAF, lb 15c
Ground BEEF, lb 12½c
BEEF ROAST, lb 12½c
SLICED — PORK STEAK, lb 25c
FRESH — PIG BRAINS, lb 20c

SUGAR
10 lbs 55c

Flour Specials
24 LBS PLAIN OR S. R. — Postel Elegant $1.20
24 LBS — POSTEL PILLAR $1.00
12 LBS — Postel Elegant 65c
24 LBS LITE RIZE OR — POLLY RICH $1.10
12 LBS LITE RIZE OR — POLLY RICH 60c
48 LBS LITE RIZE OR — POLLY RICH $2.15
24 LBS — GOOD NEWS 85c
48 LBS — GOOD NEWS $1.65
12 LBS — GOOD NEWS 50c
24 LBS — White Water Rose $1.10
24 LBS — WHITE OWL 95c
48 LBS — WHITE OWL $1.85

POOR ORIGINAL

DECEMBER

Dept of Archives and History - Capitol

Chilton County
The Heart
Of Alabama

ESTABLISHED 1903 THE ESTABLISHED 1892

UNION - BANNER

Clanton, Ala.
Watch
It Grow

VOLUME 43.—TEN PAGES CLANTON, ALA., THURSDAY, DECEMBER 5, 1935 NUMBER 33

Liquor Has Helped Increase Accidents

Drinking Driver Is Serious Menace Is Report of Milwaukeean

Evanston, Ill.—Completely, emphatically exploding the latest proposal of the Council for Moderation to establish so-called "moderate" use of alcoholic beverages on a safe and "respectable" basis, have come simultaneous testimony from traffic experts in all parts of the country.

First of all the unevadable and constant menace of the one-or-two-drink "moderate" users of intoxicants was spectacularly proved at the Nationol Safety Congress at Louisville, October 14-18 by unique experiments carried on in the presence of the delegates by Dr. Herman A. Heise of Milwaukee.

Dr. Hesie who has accumulated scientific evidence on this subject and who has already shown that the "had-been drinking" rather than the "drunken" driver is the really serious menace although not yet adequately credited in police statistics, conducted these experiments with a number of volunteers who were tested as to their respective efficiency before and after taking small quantities (2 oz. and 4 oz.) of alcohol, approximately little more than a single drink. The tests included threading needles, operating typewriters, shifting gears and applying brakes, affording concrete contrasts in time reactions, variations in judgement, hand-and-eye coordination, etc.

The National Safety Council report pointed out that perhaps the most significant fact emphasized in these experiments was that "the man or womon who has been drinking, but is not apparently drunk is as serious traffic menace because of the previously unrecognized harmful effects of alcohol."

A detailed tabulation of the tests showed a from 13 per cent to a 56 per cent decrease in efficiency in hand-eye coordination, and showed a from 1 per cent to a 43 per cent decrease in efficiency in typewriter operation, etc. by those who had consumed small but specific amounts of whisky, as compared with the records made by the same individuals before drinking, declared the Safety Council report.

HOOVER DEMANDS RETURN TO IDEALS

Wanderings of "Suicide Road" Should Be Halted, Says Ex-President

San Francisco.—A "realistic return to American ideals" to preserve true "America liberalism," was demanded Wednesday by former President Herbert Hoover in an address prepared for delivery at a Junior Chamber of Commerce luncheon.

"American liberalism is not regimentation," Mr. Hoover declared. "It is not repression. It is never coercion or bureaucrats. . . ."

"Liberty has gone down the suicide road of socialism and fascism in a score of nations," he said.

"The infection of these ideas into America have brought our nation to a dividing of the ways fateful to free men.

"And here is the clash of true American liberalism and its ideals with these imported social philosophies of government.

Characterizing "American liberalism" as "a great faith and a great philosophy" that grew out of the American revolution, Mr. Hoover dehlared it is not the possession of any political party.

"In fear and distress we have been tempted for a time to wander from the true path. We must return to it before it is too late . . . . .

"In a world struggling against the forces of disruption we have a high duty to keep America American. . . . .

"Hitherto we have mostly regarded Americanization as a special treatment we give to foreign born before they file their naturalization papers. The job today has become far bigger than that. There are hosts of natives who need treatment."

MR. J. V. HANNA HERE

The Union-Banner was pleased Friday to have Mr. J. V. Hanna, of Birmingham, visit us. Mr. Hanna, together with his wife, spent Thanksgiving with Dr. and Mrs. C. O. Lawrence in Clanton.

Mrs. Hanna is a niece of Mrs. Lawrence. Mr. Hanna is a mechanic and monotype operator for The Birmingham Age-Herald.

We were indeed glad to have Mr. Hanna call to se us. "Birds of a feather flock together," and printers are no exception; in fact they are probably more inclined to look up their own kind when roaming around than any other class of people. A printer in any printing office is at home. We make a standing invitation to Mr. Hanna to visit us every time he is in Clanton.

GRESHAM LOWERY ON WBRC

The Union-Banner has received the following communication from Gresham Lowery:

"Wish you would announce through The Union-Banner that I am on the air every morning over WBRC from 7:30 to 7:30 on the "Break of Day" program. I have a partner, and we go on as "Luke and Gene". Would be glad for my friends to write in their requests.—Gresham Lowery."

CELEBRATE SIXTY-SIXTH WEDDING ANNIVERSARY

Mr. and Mrs. Riley Robinson, of Providence, Beat 16, celebrated their sixty-sixth wedding anniversary on Sunday, November 24th. No unusual activities were had, but the old people enjoyed the day quietly together, only a few of their closest friends calling on them during the day.

NEW BORROWING MAY PUSH DEBT PAST 30 BILLIONS

Washington, Nov. 29.—The Treasury's December borrowing plans—to be announced Monday—today held potentialities for pushing the public debt over $30,000,000,000.

The extent of the rise depended, of course, on how much new borrowing, as distinguished from the refunding of maturing securities, was intended. For the time being the figure was carefully guarded.

However, some who follow the situation contended that, in the light of the Treasury's current cash position, the amount might run to $500,000,000, which would carry the debt to another all time peak of more than $30,000,000,000. It stood today at $29,585,000,000.

Possibly preparing the public mind for the announcement, President Roosevelt, speaking in Atlanta today, said that early in his administration the banking fraternity told him the country "could safely stand a national debt of between $55,000,000,000 and $70,000,000,000."

At the same time he asserted he had no idea of running the debt to any such figure.

Since his administration began, he said, the debt has risen from $21,000,000,000 to $29,500,000,000, the latter figure not taking into consideration a cash balance which he said was nearly $1,500,000,000, and recoverable assets aggregating $4,500,000,000.

Today's Treasury statement, however, showed the working balance at $1,051,000,000, its lowest point in a number of months. This factor furnished the principal basis of redictions that new borrowing might run to $500,000,000.

SECOND CROP APPLES

Mrs. G. L. Griffin of Verbena, Rte. 1, brought to The Union-Banner, four apples which were from the second crop of apples grown on the same tree this year. Two of the apples were almost ripe and the other two were about the size of ordinary hen eggs. They are horse apples.

This is something rather unusual. We have had two exmples of this brought to the Banner office this year. The other one was brought in by Mr. Emmett Powell.

STATE COMMITTEE IS AGAIN CENSURED

Montgomery, Nov. 29.—Criticism of the State Democratic Committee's action in handpicking four delegates to the 1936 national Democratic convention was voiced today by Mrs. A. Y. Malone, of Dothan, national Democratic committeewoman from Alabama.

In a letter of Judge Leon McCord here, national Democratic committeeman, Mrs. Malone, who also is Dothan's postmistress, stated:

"I deplore any move which would deny the people of Alabama the opportunity to express fully and freely their choice of a party leader."

Judge McCord recently criticized the state committee's selection of Sen. Hugo Black and John H. Bankhead, Gov. Bibb Graves and John D. McQueen, state committee chairman, as Alabama's delegates to the 1936 national convention.

Bonus Over F.D.R Is Seen By McNary

Flat Prediction Made While V. F. W. Launches Drive to Overcome Opposition

Washington, Nev. 30.—Senator McNary, of Oregon, republican leader, predicted today that at the session of congress beginning in January, a soldier's bonus bill will be enacted despite a president's veto.

McNary, who helped the Senate to sustain last May President Roosevelt's disapproval of the Patman plan to pay the $2,000,000,000 immediately with new currency, told questioners:

"A bonus bill will pass this session over a President's veto, in my opinion."

Non-Inflation Bill Favored

He did not say what kind of a bill, but there have been other forecasts that any non-inflation bill would have the better chance.

As McNary made the statement, the Veterans of Foreign Wars requsted their state and district chairmen to establish contact with other Senators and Representatives to combat what they termed a "crafty campaign" to raise a "smoke screen" in opposition to the bonus.

The V. F. W., said "selfish business interests and individuals in the administration and congress" seek to convey the idea that bonus payment means increased taxation.

"The so-called 'bonus' must not be jockeyed into any such controversal position," the V. F. W. said.

BERNARD STROUD ON RADIO

On the evening of December 6, Mr. Bernard Stroud, a young Chilton county man who is attending Massey's Business College in Birmingham, will appear on the school's program over WAPI at 7:45 p.m.

SHERIFF'S FORCE NABS 11

Sherrif J. R. Hardy's force reports eleven arrests during the past week. These are as follows:

Four for violating the prohibition law; three have been released on $300 bonds each, and one is held in jail.

Two for abusive, indescent and obscene language; one has been released on a $300 bond, and one is in jail.

One for public drunkenness; released by order of justice court.

One for assalt and battery; released by order of justice court on payment of fine and costs.

One for arson; released on bond of $750.

One for burglary and grand larceny; in jail.

One for driving a motor vehicle without driver's license; released by order of justice court on payment of fine and costs.

Sherrif Hardy states that strict compliance with the driver's license will be required. The schedule of fines in such cases is from $10.00 to $100.00, with costs.

MRS. ADA BEAN

Mrs. Ada Bean, wife of Alfred Bean, died at the Central Alabama Hospital in Clanton at 9 a.m. Thursday, November 28. Mrs. Bean was 34 years of age, and had been ill for several months.

Burial was at Providence, Beat 2, at 10 o'clock on Friday, with Martin & Sons in charge.

A.&P. Employees To Hold Banquet

Birmingham Unit Won Prize Over All Stores In Southern Group

The Birmingham unit of the Great Atlantic and Pacific Tea Company will hold a banquet at the Tutwiler Hotel in Birmingham at an early date. The specific date has not yet been set.

The affair is a celebration by the Birmingham unit of its success in winning the loving cup offered to the unit among the several departments of the company in the South in a recent 12-week contest which ended Saturday night November 30.

The Birmingham unit, with 159 stores, won over all other southern units. The contest was for (1) Greatest sales increase; (2) Least expense rate; (3) Greatest net profit.

I. O. Black is General Superintendent of the Birmingham unit; A. D. Deese, Assistant General Superintendent; under Mr. Deese there are five field supervisors, each having a group of stores to look after. An offer was made, whereby each one of these supervisors could offer a prize of $50 to the store in his district which led in the contest.

Mr. M. S. Cannon is supervisor over the local store, which is one of the 18 stores in this group. Mr. G. C. Armstrong, manager of the locan store, believes that his store has won the prize, although official notification has not been made as to the winner. Mr. Armstrong had the following to say:

"Although official notice has not been given, I am quite sure that the Clanton store has won the $50.00 prize in our district. If we do win the prize,, I intend to see that the boys who are employed here get the money and the honor for winning, for it has been their courteous service and hard work that has made our victory possible. We have all worked hard, advertised to the limit, and given as courteous service as we know how to render. This, together with our close prices and high grade merchandise has put us over the top."

During the 12-week contest, Mr. Armstrong stated that the average weekly increase in sales for his store amounted to $580.00.

Two floors of the Tutwiler Hotel have already been reserved for this event, and all store managers and full time employees of all Atlantic & Pacific stores in the Birmingham unit will be guests at the banquet. Mr. Callahan, General Superintendent of the Southern division of A. & P., will be the principal speaker, and will present the prize loving cup to officials of the Birmingham unit.

THE UNION-BANNER APPRECIATES SUBSCRIPTIONS FROM CLUBS, ETC.

Since The Union-Banner has had its special rate of one year for one dollar, and has allowed a commission to clubs and organizations that worked up subscriptions, quite a number have been turned in through various organizations over the country. The Union-Banner appreciates this business, both as to the organizations and as to the individuals paying the money.

Other organiations wishing to work on the proposition will find it a way to raise some ready money. If one subscription is gotten or if it is one hundred, all will be the same except the amount of compensation. You are urged to get into the game while the price is still one dollar.

STEPHEN E. BARROW

Stephen E. Barrow, age 61, died on Wednesday, November 27, at 7 o'clock at his home in Birmingham. The funeral was held at Messer's Chapel, near Verbena, at 3 p.m., on Saturday, with Rev. Harry L. Mitchell officiating. Burial was in the cemetery at that place, with Martin in charge.

NOVEMBER MARRIAGE LICENSES

Marriage licenses were issued to the Probate Judge's office to the following persons, during the month of November, 1935:

W. L. Sims and Miss Lilla Ellison.

Willie L. Mims and Miss Mary Hayes.

Ernest L. Arant and Miss Marie Ann Powers.

Woodrow W. Key and Miss Mildred Wilkinson.

Woodrow Kelley and Miss Willie Mae Moore.

Thomas Joseph Mims and Miss Doris Aldridge.

R. L. Foshee and Miss Minnie Martin.

Leonard Harris and Miss Mollie Pearl Murr.

Percy L. Kelley and Miss Annie Lou White.

J. M. Ward and Mrs. Mary Pharis.

Lloyd R. Baggett and Miss Eva Mae Dennis.

Frank M. Mims and Mrs. Edna Wilson Mims.

Oscar Mims and Miss Catherine Smith.

John W. Bradberry and Miss Myrtle Mims.

R. C. Cofer and Miss Mary Lou Crumpton.

G. H. Rasberry and Miss Bazylyn Williams.

William Pattillo and Miss Myrtle Durbin.

Pink Hayes and Miss Carrie Bolton.

Henry Foshee and Miss Esther Lee Cox.

Irby Glass and Miss Floria Lorren.

SPANISH WAR VETERANS MET HERE SUNDAY AFTERNOON

Chilton county camp No. 19 of the Spanish-American Far Veterans met at the courthouse in Clanton last Sunday afternoon, and a good meeting was had. The ladies auxiliary had a meeting at the same time.

Mr. Jeff Best was elected adjutant to the post. Mr. T. I. Ward of Thorsby is commander.

The next meeting of the post will be held at the courthouse the first Sunday afternoon in January. All Spanish-American War veterans are urged to attend this meeting. The hour will be 2 o'clock.

Failure of AAA Taxes Reported

U. S. Department Director Says Consumer, Farmer Bear Processing Levy

Washington, Dec. 1.—An assertion was made today by one of the agriculture depjartment's chieftains that the AAA's processing taxes have either been passed to the consumer or taken indirectly from the farmer's pocket.

Dr. A. G. Black, in hib annual report as chief of the Bureau of Agricultural Economics hinted also that he considered some better means of financing the farm adjustment program might be found.

"Studies of the effect of processing taxes have been made," Dr. Black said, "particularly in relation to wheat, cotton and hogs. Briefly the findings are that processors in general have not absorbed the taxes, but that they have been passed on to the consumer or have tended to lower prices to farmers below what these prices would be if some means other than processing were available for financing the program."

At the same time, however, he maintained that "along with benefit payments to farmers and with price increases due to the control of production, the income of wheat, cotton and hog producers "have been raissed."

Coincidentally, a new attack in the AAA came from the American Liberty League. In a statement the League asserted that "existing regimentation of the farmers of the United States constituted a definite challenge to the American form of government."

It contended that the financial difficulties of farmers were "seized upon as a political opportunity and used to force them into signing agreements." The result, it added, was a condition "bordering closely upon peasantry or serfdom."

In addition to contending the AAA is unconstitutional, the League asserted that devices for regulating production "fit into a system wherein individual freedom is subordinated to the whims of the government as in communist Russia, facists Italy and Nazi Germany."

In his annual report Dr. Black praised particularly the marketing agreement provisions of the Agricultural Adjustment Act.

H. H. ARMSTRONG CHOSEN AS MEMBER COUNTY BOARD

At a meeting of the County Board of Education last Friday, Mr. H. H. Armstrong, of Beat 14, was chosen as member of the board to fill the vacancy caused by the resignation of A. C. Nelson.

Mr. Armstrong is an outstanding citizen of his part of the county, being located in the extreme western part of the county. He is a man always interested in the welfare of his county and has always taken an active interest in school work. The Board acted wisely in making this choice, both from a geographical standpoint, and as to the quality of man selected.

The members of the board now are: S. J. M. Webb, W. L. Sanders, J. P. Payne, C. L. Wilkins and H. H. Armstrong.

ROOSEVELT IS GRATEFUL FOR STATE SUPPORT

Montgomery, Nov. 27.—Action of the state Democratic committee in endorsing him for renomination and its choice of four delegates to the Democratic national convention is complimented by President Roosevelt in a letter made public today by Gov. Bibb Graves.

Governor Graves disclosed the President's message in expressing appreciation of the state committee's action in naming him as one of the four delegates to the national convention from the state at large.

Sens. Hugo Black and John H. Bankhead and State committee chairman John D. McQueen of Tuscaloosa also were named delegates to the national convention.

The president's letter sold:

"I need hardly tell you that I am delighted with the committee's choice of delegates to the coming Democratic national convention. Will you please express my appreciation to the committee for the expressions of confidence and support contained in the resolution?"

Governor Graves stated that the committee's resolutions naming him as one of the four delegates to the national convention "meets with my heartiest approval and I accept your commission with the assurance that I shall loyally and with all my strength carry out the wishes so admirably therein expressed."

SALE OF SECURITIES WOULD RUN PUBLIC DEBT TO 30 AND A HALF BILLION DOLLARS

Washington, Dec. 1.—The government requested a loan of $900,000,000 tonight to finance the winter work-relief peak and increase the treasury's store of ready cash.

If the full $900,000,000 in new cash is raised, the nation's public debt will be pushed to a new all-time high of about $30,500,000,000. It stood at $29,641,606,134 on Nov. 27.

A statement by Secretary Morgenthau offered for cash subscription an issue of $450,000,000 in 2¾ per cent 10-year treasury bonds, and an equal amount of 1½ per cent five-year Treasury notes.

In addition holders of $418,000,000 in 2½ per cent Treasury notes maturing Dec. 15 were offered the privilege of either the new bonds or notes.

The Secretary's announcement included the provision, however, that the total of the new issues may be increased in direct proportion to the amount of the maturing notes exchanged.

Thus, if, as would normally be the case 80 per cent of the maturing notes or about $335,000,000, are offered for exchange, the total of the newly issued securities would be increased by a like amount to more than $1,200,000,000. The remainder would be redeemed in cash.

Nearly Two Billion Borrowed

This would bring the total of such borrowings since the present fiscal year began last July 1 to more than $1,700,000,000.

REV. J. ROBERT BEAN HERE

Rev. J. Robert Bean, of Bessemer, is spending a few days with relatives and friends in and near Clanton. He came to the home of his cousin, J. Dudley Collins, last Friday and preached at Friendship church Sunday at 11 o'clock. He will remain in this vicinity all this week and will preach at Maynard's Chapel next Sunday. He will visit among his friends and relatives at Collins Chapel while down here.

Mobile People Want Amendment Passed

Law Will Affect Only That County; Election on December 17

To our Fellow Albamians:

Among he Constitutional Amendments which you will be called upon to vote on in a state-wide election to be held on Tuesday, December 17, 1935, is one which provides for a Constitutional Amendment which only affects Mobile County. This Amendment is being submitted to you at our request, in order that we can get our county on a cash basis and affect the enormous savings of the County which will result from being able to "Pay as you go."

We have carefully studied the proposed Constitutional Amendment which will appear as proposed amendment No. 1 on the official ballot, and each and every member of this Board thinks its passage is of the utmost importance to the future welfare of our county. No county in the state is interested in this Amendment in any manner whatsoever, except Mobile County and we are taking the liberty of addressing this letter to several of the leaders in each of the communities in this state to request that they call this amendment to the attention of their friends and neighbors and try to get out for us on the 17th instant an almost solid vote in favor of this proposed amendment No. 1.

Assuring you of our appreciation of any assistance you may render us in this matter and trusting you will call upon us whenever we can reciprocate your courtesy, we are—Yours very truly, Daniel T. McCall, President; M. B. Herzfield, member; Godfrey W. Alexander, member; W. W. Bolton, member; A. B. Jefferies, member, Board of Revenue and Road Commissioners.

Grand Jury Report Issued Last Week

Fifteen True Bills Returned Against Seventeen Defendants

The State of Alabama, Chilton County—Circuit Court.

To Hon. Arthur Glover, as Judge of said Court:

We, the Grand Jury empanelled for the July term, have completed our investigation of all matters that came before us as Grand Jurors at this session and herewith submit the following report:

During our investigation we have considered 21 cases and have examined 79 witnesses and are returning herewith 15 true bills against 17 defendants.

We have made an inspection of the almshouse and find that it is being handled in a very efficient manner by those in charge and we wish to take this occasion to commend our officers for the satisfactory manner in which the poor of the County are being cared for.

On our inspection of the county jail we found it to be sufficiently safe for the keeping of the prisoners and find that the prisoners confined therein are being fed and cared for with reasonable comfort. We also found a few of the window panes broken out. We understand that the window panes in the jail are of such character that they cannot be secured locally and that arrangements have already been made to replace these broken panes. We feel this should be attended to as soon as it can conveniently be done.

We have been informed that the Commissioners Court has approved the erection of a new home for the jailer, which is to replace the old and delapidated building that is now used. This Grand Jury wishes to go on record as highly endorsing and approving this expenditure of County funds on the part of the Commissioners Court.

We have examined the fee book of the Probate Judge and find it neatly kept and correct in so far as we were able to ascertain. We have examined the bonds of the various County officials and find that they are ample for the protection of the public, and in our examination of the sheriff's account with the State for feeding prisoners we find that it is being kept in accordance with the law. On our examination of the office of the County Superintendent of Education we find that his books, records and papers are neatly kept and in so far as we are able to ascertain were being kept fully in accordance with the law.

During our investigation we found considerable complaint of people over the county having their cattle stolen and feel that the butchers of the county are not familiar with the law which is found in Volume 2 of the 1923 Alabama Code at page 112 in section 3483, which is as follows:

Butchers' record of animals killed. Every butcher who fails to keep a record of every cow or animal of the cow kind killed, showing the color, earmarks, and brand of cow or animal of the cow kind killed or butchered, and the residence of the person from whom purchased, and when, and also the approximate gross weight at the time purchased and at the time when killed or butchered, or who fails to make the required entries above specified within twenty-four hours after butchering any cow or animal of the cow kind, shall be guilty of a misdemeanor and, upon conviction, shall be fined not more than five hundred dollars, and may be sentenced to hard labor for the county for a period of not exceeding twelve months.

Section 3484 provides as follows: Record open to inspection.—All persons shall have a right to inspect at any time the book ordered to be kept by the preceding section.

We feel that this is a wise prostrictly followed by every butcher and we take this opportunity to request that Sheriff J. R. Hardy and his deputies from time to time make investigation to see whether or not the butchers are complying with the above law.

We wish to request the Court to call to the attention of the next Grand Jury that is empanelled in this county this particular provision of our report, in order that they may take the matter up with the Sheriff to see whether or not he and his deputies have complied with our request.

We, having completed our investigation of all matters brough before us, respectfully ask that we be recessed to such time as your honor may see fit and think proper to have us again convene.

This November 26, 1935.—H. T. Williams, Foreman

DIVIDENDS PAYABLE ON ALABAMA POWER CO. STOCK

Birmingham, Ala., Nov. 25.—The Board of Directors of Alabama Power Company today declared the regular quarterly dividends on its $6 and $7 preferred stock, payable January 2, 1936, to stockholders of record December 14, 1935.

These dividends will aggregate approximately $552,803.25 and dividend checks will be mailed on December 31, 1935.

It is anticipated that the quarterly dividends on the $5 preferred stock usually paid on February 1st, will be declared by the Board at its meeting to be held in January.

POOR ORIGINAL TORN PAGE

BIG DRIED BEAN SALE

Blackeyed Peas
Pinto Beans
Great Northern Beans
Baby Lima Beans
4 lbs 25c

Blue Rose Rice
Navy Beans
Newcrop Prunes
Lb 5c

WHITE HOUSE
MILK
Tall Can 6c Doz Cans 69c
Baby Can 3c Doz Cans 35c

A&P FOOD STORES

EIGHT O'CLOCK
COFFEE lb 15c 3-lb Bag 43c
RED CIRCLE, lb 19c
BOKAR, Coffee Supreme, lb 23c
PEANUT BUTTER, 1-lb Jar 15c

MAXWELL HOUSE
COFFEE 1-lb tin 27c
Baker's Premium— Choc'late ½lb 17c
Log Cabin— SYRUP, can 23c
POST BRAN— FLAKES pkg 10c
Grape— NUTS, pkg .. 19c
Minute— Tapioca, pkg 14c
Baker's— Coconut, can ..10c

GELATIN DESSERT or CHOCOLATE PUDDING
SPARKLE 3 pkgs 13c
WALDORF TISSUE, 6 Rolls 25c
Sugar, fine granulated, 10-lb paper bag, 53c
O-K SOAP, three 10½-oz bars 10c

OCTAGON LAUNDRY
SOAP 6 Giant Bars 25c

ANN PAGE—PURE FRUIT
PRESERVES 1-lb jar 15c

DEL MONTE—SLICED OR CRUSHED
PINEAPPLE No 2 can 15c

SUNNYFIELD
FLOUR 24-lb Bag 99c
48-Lb Bag $1.95
Reicherts Bird Flour 24-lb 92c 48-lb $1.79

IONA — YELLOW CLING
PEACHES No 2½ Can 15c

IN MEMORY OF KING DAVID HAYES

King David Hayes passed to that great and happy home on November 18, 1935. All was done for him that loving hands could do, but it was all in vain and God saw fit to call him home.

He leaves to mourn his going his loving wife, one son and one daughter and two brothers, seven sisters and a host of relatives and friends. Weep not dear wife and children for the Lord giveth and the Lord taketh away. He told everybody before going that he was willing to go at any time, that there was nothing between him and God.

A place is vacant in our home that never can be filled. Some day we will meet him in that sinless summerland where we will be with him forever.

The remains were laid to rest in Sardis cemetery, with Spigner in charge.—Written by his sister-in-law, Mrs. Bessie Wright.

COLLINS-EDWARDS

The friends of Mr. Marcelle Collins and Miss Birtie Edwards wish to announce their wedding which will be of much interest to their many friends. We all join together in wishing for them a long happy life.

They spent Thanksgiving with their parents, Mr. and Mrs. Ben Edwards.

ROBINSON SPRINGS

Our Sunday School is progressing nicely at this place. We are glad to see our young people take such interest in our Sunday school. Next Sunday, December 8th, Bro. J. N. Scott, of Jemison, will preach for us. We invite everybody to attend that will. We believe you will enjoy hearing him preach.

On our last meeting day Bro. J. P. Littleton was ordained to preach. We received two members by letter—Bro. Jones and wife. We gladly receive them for they have been faithful to attend our services. We thank the preachers for their help in our services last meeting day. We welcome them mack again and we also have other visitors. We welcome each and everyone to come back again. We want everybody to feel welcome.

Next third Saturday and Sunday are our regular meeting days. We invite every body to come and hear Bro. Cost, for he always has something good to tell us. Preaching on Saturday at 11:00 o'clock; Saturday night about 6:30 and Sunday at 11 o'clock. Sunday school at 10 o'cock.

ESTRAY MULE

Dark bay mare mule, weight about 950 pounds, came to my place Nov. 16th. Owner may get same by paying for keep and this advertisement.—M. C. Wyatt, Clanton Route 5, Lay Dam Road, 4 miles from Clanton. 12-5-2t-ch.

IMPROVED UNIFORM INTERNATIONAL SUNDAY SCHOOL Lesson

By REV. P. B. FITZWATER, D. D., Member of Faculty, Moody Bible Institute of Chicago.
© Western Newspaper Union.

Lesson for December 8

NEHEMIAH REBUILDING THE WALL OF JERUSALEM

LESSON TEXT—Nehemiah 4:6-9, 15-21.
GOLDEN TEXT—The people had a mind to work. Nehemiah 4:6.
PRIMARY TOPIC—When Friends Work Together.
JUNIOR TOPIC—Team-Work.
INTERMEDIATE AND SENIOR TOPIC—Team-Work.
YOUNG PEOPLE AND ADULT TOPIC — Co-operation in Religious Work.

I. Nehemiah's Mission to Jerusalem (Neh. 2)..

While performing his official duty as cupbearer to the Persian king, Nehemiah learned of the distress of his brethren at Jerusalem. The walls of the city were broken down, its gates burnt, and the remnant of the captives were in great affliction and reproach. This news greatly moved him. He definitely asked God to give the king a favorable attitude toward his project. In answer to his prayer he was granted a leave of absence from the Persian court and credentials from the king. He journed to Jerusalem and made a survey of the city by night without disclosing his purpose to anyone. Having thus obtained first-hand information, he called the representatives of the Jews together and said, "Let us build the walls of Jerusalem."

II. Preparation for the Building (Neh. 3).

The division of labor in this project displayed Nehemiah's administrative ability. A wise distribution of labor makes difficult tasks easy. Observe some outstanding features of his administrative work.

1. He laid stress upon indifference. In administrative tasks it is proper that unfaithfulness should be pointed out. Such action serves as a warning to the unfaithful and encouragement to the faithful.

2. Help rendered by the women (v. 12). It is a fine thing for the women to take hold even in building a wall when there are no men to do it.

3. Stress laid upon earnestness of some (v. 20). Recognition of fidelity will spur one on to faithful performance of his task.

4. Every one built over against his own house (vv. 10, 23, 28). There is no incentive for exertion quite so strong as that which concerns a man's own family.

5. Certain guilds of men undertook certain work (vv. 8, 31, 32). Wise administration sometimes calls for such alignment of efforts. Men of the same class and occupation usually work best together.

III. Hindrances Encountered (4:1 6:14).

1. Scoffing of Sanballat and Tobiah (4:1-6; cf. 2:19, 20). The oppressors of God's servants frequently begin by hurling shafts of ridicule at them.

2. Conspiracy for a sudden attack (4:7-9). When the enemy saw the work was actually succeeding, they changed from ridicule to an attempt to throw the workmen into a panic.

3. Conspiracy with the Jews (4:10-23). They sought, by means of the Jews from the outside, to discourage those on the inside.

4. Greed and oppression of the rich (5:1-13).

The Jews of that day, like the profiteers of our day, took advantage of the poor and oppressed them so that they mortgaged their land and even sold their daughters into slavery.

5. Scheme to take Nehemiah's life (6:1-14). When Sanballat and Tobiah failed in every other way, they craftily sought to get Nehemiah away that they might kill him.

IV. The Wall Completed (6:15-7:4).

So energetically did they pursue their tasks that in fifty-two days the wall was completed. When their enemies saw that in spite of all their schemes the work was actually completed, they were cast down, for they perceived that the work was of God. Upon the completion of the work, Nehemiah set his brother to rule over Jerusalem and gave instructions as to the opening and closing of the gates of the city. May we learn from this:

1. That though God's children are besought by enemies they should not fear.

2. When beset by enemies we should pray (4:9).

a. They set a watch (4:9).

b. Men were permittted to be with their families (4:13) and would thus fight better.

c. Half worked and half watched, all armed for battle.

d. They worked with sword in one hand (4:17).

e. They slept in their clothes, ready for attack (4:23). Genuine faith is always accompanied with precaution ary means.

Looking Heavenward

Mystical more than magical, is that communion of soul with soul, both looking heavenward; here, properly, soul first speaks with soul; for only in looking heavenward, take it in what sense you may, not in looking earthward, does what we call union mutual love, society begin to be possible.

Count Your Blessings

Reflect upon your present blessings of which every man has many; not on your past misfortunes, of which all men have some.—Charles Dickens.

Mr. Hubert Ellison is seriously ill at his home in North Clanton.

MAPLE SPRINGS

Saturday night and Sunday are our regular preaching times, so be sure and be present for both services.

Mrs. Velma Davis and sons visited her sister, Mrs. Elmer Rollan of Highland community last Friday and Saturday.

Mr. Wiley Jones and son, Douglas visited his son of the CCC camp near Clanton last Thursday.

Mr. Arnold Glenn and Joe Lansford spent a while Saturday morning with Mr. H. B. Glenn.

Mr. Curtis Jones was in this community last Friday afternoon.

Mr. and Mrs. Elmer Rollan visited Mr. and Mrs. O. L. DeVaughn and Mrs. Velma Davis last Thursday.

Messrs. Oliver Glenn, Pete Wilson John Wilson and Alton Harris were in Billingsley last Thursday.

Mr. and Mrs. Oliver Glenn spent last Friday night and Saturday with Mr. and Mrs. W. F. Glenn.

Messrs. Ottis Glenn, Jr. Baker, Harvey Davis and J. C. Mims motored to Gulledge's camp Friday night.

Mr. Alton DeLoach spent a while Saturday morning with Mr. J. J. Price.

Messrs. Ottis and Arnold Glenn, Wiley Jones and Mr. and Mrs. Reuben DeVaughn and Mrs. Lee Ray were the dinner guests of Mr. and Mrs. O. L. DeVaughn last Friday.

Mr. Ottis Glenn was in the Collins Chapel community Saturday night.

Mr. Arthur Mitchell spent Saturday night with his sister, Mrs. A. C. Harris of South Clanton.

Miss Jettie Mae Dennis spent the week end with Miss Alma Mims of Walnut Creek community.

Mr. and Mrs. A. C. Harris were the dinner guests of Mr. and Mrs. J. R. Mitchell Sunday

Miss Jettie Mae Dennis had as her guest Sunday night, Miss Alma Mims from Walnut Creek.

Messrs. Arnold Glenn and Jim Driver spent a while Thursday morning with Mr. J. L. Lansford.

Mr. Joe Lansford was the dinner guest of Mr. J. J. Price last Thursday.

Mr. and Mrs. Bill Wise spent the week end with Mr. and Mrs. Lloyd Martin of the Enterprise community.

Mr. Coolidge DeVaughn spent last Wednesday night with his sister, Mrs. Oliver Glenn.

Mr. Grady McKlinnon from the CCC camp near Clanton was in this community Thursday afternoon.

Mr. W. F. Glenn visited his brother, of Cooper last Thursday.

Mr. Joe Lansford, from near Montgomery, was in this community last Wednesday.

Miss Audell Price spent the afternoon with her brother, Mr. Jeff Price last Wednesday.

Messrs. Curtis Jones and Grady McKlinnon were in this community Wednesday night.

Mr. W. F. Glenn had as his guest Friday afternoon Messrs. Wiley Jones, J. R. Mitchell and O. L. DeVaughn.

Mr. Bill Wise had as his dinner guest Friday, Mr. J. R. Mitchell.

BOB JONES COMMENTS ON HERE AND HEREAFTER.

God bless the fallen man. I do not care which way he goes to ruin, I will do all I can to help him. I never saw an old drunkard in the ditch but what I wanted to get down in the mud and get him out. I hate sin, but I love sinners. There is no sin any man has committed that every other man could not have committed under those certain circumstances if it were not for the restraining power of the grace of God.

"If thine enemy hunger, feed him. If he thirst, give him drink." That is a high Christian standard. After all, that is the best thing we can do for an enemy. Nothing will conquer enemies as quickly as to return good for our enemies. It is awfully hard for a man to be mean to his fellow man when his fellow man is constantly kind to him. We are not to be good to our enemies simply because we want to win them to us for selfish reasons. That is like being honest because honesty is the best policy. The man who is honest simply because honesty is the best policy, or because it pays to be honest, is not merely honest but selfish, and selfishness is sin.

We are not gentlemen and ladies because we live in palaces and enjoy the luxuries of life. Some of the most refined people it has ever been my privilege to know lived in cabins. Some one has said, "If a man is a Christian, he will always be a gentleman." The reason is a Christian is innately refined. Real love is at the base of all genuine courtesy. Selfishness cannot produce genuine hospitality, nor can it be genuinely courteous. The things that we do for people because we want them to do something for us in return have in them the sound of brass. Love gives, even though it knows it will receive nothing in return for its gift. If we were unselfish, if we were sincerely loved, we would all be kind and courteous and genuinely friendly. We might not know how to hold knives and forks at the table, and we might be ill at ease in some social circles, but we would be gentlemen and ladies at heart. It is true that "the world is dying for a little bit of love."

COOPER JUNIOR HIGH SCHOOL

On Wednesday, November 20, Miss Ruth Pardue met with the girls and re-organized the 4-H club. Officers were elected as follows: President, Marie Minor; vice president, Tommie Leah Robinson; secretary treasurer, Cordelia Arant; reporter, Ruth Vinson; song leader, Nita Jones; cheer leader, Mrs. E. B. Atkinson; captains, Blanche Taylor, Mary Nell Smith, Mildred Todd, Laurene Woodfin and Avoline Taylor.

We hope to have some good work and a successful club this year.—Reporter.

Big Four Specials

9 x 12 GOLD SEAL RUGS $7.50
9 x 12 Gold Seal Rugs (Crescent) $5.75
Balloon Tire, Double Frame MOTORBIKE BICYCLES, Close Out $27.50
Double Frame, Single Tire MOTORBIKE BICYCLES, Close Out $25.75
Latest Styles VELOCIPEDES, each ..... $3.50 to $8.50

COASTER WAGONS
98c - $1.50 - $2.25 - $2.95 - $3.50

First Quality Double-Bit HANDLED AXES, each $1.75
Single-Bit Handled AXES ..... 98c to $1.25
Genuine Cow Hide GLADSTONE BAGS, 24-inch Size $6.95
A Special Lot of BED SPRINGS ..... $1.50 to $2.95
Winchester and Peters SHOTGUN SHELLS, all Gauges, per box 60c
CEDAR PAILS, each 98c
The Best CHURN JARS, per gal. 15c
COOK STOVES ..... $6.95 and Up
Large Mirror DRESSERS .... $5.00 and Up

Big Four Hardware Company
Clanton, Alabama

LARGE ACERAGE RUINED BY SOIL EROSION

Auburn, Ala.—Emphasizing the importance of farmers conserving their soils with terraces and winter legumes, officials of the state extension service say that about 50,000,000 acres of formerly productive land in the United States have been completely ruined because of soil erosion.

"In addition," they say, "another 125,000,000 acres are partly ruined through the washing away of the top soil and still another 100,000,000 acres are on the way."

Why be NERVOUS

There's a time-tested, harmless, preparation, compounded by a specialist in nervous disorders, for the relief of Sleeplessness, Irritability, Nervous Indigestion, Nervous Headache, Restlessness, the Blues and Hysterical Conditions.

During the more than fifty years since this preparation was first used, numberless other nerve sedatives have come—and gone. But the old reliable has always been in constantly increasing demand.

Only one medicine fits this discription.

DR. MILES NERVINE

If you are nervous, don't wait to get better. You may get worse. Take Dr. Miles Nervine. You can get Dr. Miles Nervine—Liquid and Effervescent Tablets—at your drug store.

HELPED 98 PERCENT

Interviews with 800 people who had used or were using Dr. Miles Nervine showed that 784 had been definitely benefited. Isn't anything that offers a 49 to 1 chance of helping you worth trying?

Get a package of Dr. Miles Nervine today. If it fails to help you—take the empty bottle or carton back to your druggist, and he will refund your money.

ISABELLA NEWS

The Thanksgiving holidays cheered the students. Everyone came back on Monday morning with enthusiastic smiles and good spirits, for good work in school.

We regret that our home economics teacher is unable to be with us for a while, on account of a fall during the Thanksgiving holidays.

The Seniors are proudly showing their new class rings, which they received last week.

Mrs. Foshee was ill Monday and unable to be with us.

The school and community are both proud that the lumber for our new school building is being delivered to the yard. We are hoping the school building will be completed before the term is out.

The Christmas holidays are drawing near, and the students are grateful for a week of holidays. We have only three more weeks of school before Christmas.

The clubs and societies met Wednestday. The programs will be published next week.—School reporter.

CARD OF THANKS

I wish to express my sincere appreciation to my friends and neighbors for their thoughtful sympathy and help during the recent illness of members of my family. I am glad to report that all are well again, and am thankful to God for their recovery. May God's richest blessings rest on each of you is my prayer.—Mrs. Clemmie Atkinson, Jemison, Ala.

Mr. Oscar Pate was the guest of Miss Lula Edwards Thanksgiving.

Make your family happy by giving me your order for a new Chevrolet, to be delivered on Christmas day.

Luther Foshee
CHEVROLET
Salesman
Phones 120 and 206-J
Clanton, Ala.

How to Keep Colds UNDER better CONTROL

Catching Cold?.. Vicks Va-tro-nol helps Prevent many Colds

At the first warning nasal irritation, sniffle or sneeze, use Vicks Va-tro-nol—just a few drops up each nostril. Va-tro-nol is especially designed for the nose and upper throat—*where most colds start.* It stimulates Nature's own functions—in the nose—to help prevent colds, and to throw off head colds in their early stages. Used in time, Va-tro-nol helps avoid many colds.

Caught a Cold?.. Vicks VapoRub helps End a Cold Sooner

If a cold has developed, rub Vicks VapoRub on throat and chest at bedtime. VapoRub acts direct—*two ways at once:* (1) By stimulation through the skin like a poultice or plaster; (2) By inhalation of its medicated vapors direct to inflamed air-passages. Through the night, this combined vapor-poultice action loosens phlegm, soothes irritation, helps break congestion.

Follow Vicks Plan for Better Control of Colds

A helpful guide to *fewer* colds and *shorter* colds. Developed by Vicks Chemists and Medical Staff; tested in extensive clinics by practicing physicians—further proved in everyday home use by millions. The Plan is fully explained in each Vicks package.

★ Vicks Open House: with Grace Moore every Monday 9:30 P. M. (E. S. T.) NBC coast-to-coast

Over 53/36/17 Million Vick Aids Used Yearly for Better Control of Colds

TORN PAGE

Sewing Machine Sale

For the Next 30 Days

For the next thirty days, beginning Saturday, November 30th, 1935, I will sell all Sewing Machines in Stock, including Singers, New Homes and Whites, at a considerable discount FOR CASH.

C. Reese Mullins

Clanton - - Agent - - Ala.

THE DOCTORS ARE RIGHT

Women should take only liquid laxatives

Many believe any laxative they might take only makes constipation worse. And that isn't true.

Do what doctors do to relieve this condition. They use a *liquid*

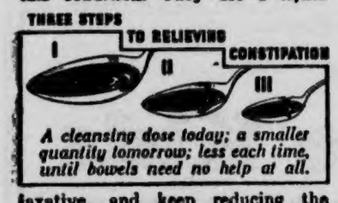

laxative, and keep reducing the dose until the bowels need no help at all.

Reduced dosage is the secret of aiding Nature in restoring regularity. You must use a little less laxative each time, and that's why your laxative should be in liquid form. A liquid dose can be regulated to the drop.

The liquid laxative generally used is Dr. Caldwell's Syrup Pepsin. It contains senna and cascara — both *natural* laxatives that form no habit even with children. Syrup Pepsin is the nicest tasting, nicest acting laxative you ever tried.

THOMAS JR. HIGH

Miss Ruth Pardue met with the girls of Thomas Jr. high school on Nov. 13, and organized a 4-H club. Our project for the year is "The 4-H Club Girl's Bedroom."

The officers were elected as follows: President, Leila Popwell; vice-president, Claris Thornton; secretary and treasurer, Lois Ray; reporter, Pearlie Mae Driver; song leader, Annie Loura DeVaughn; cheer leader, Mary Pearl Holley; local leader, Miss Clara Vines; captains, Ester Lee Dennis, Murrell Glenn, Mary Pearl Holley, Pearlie Mae Driver, and Claris Thornton. We hope to make our club a successful one.

Miss Pardue will meet with us the second week in December.—Reporter.

University News

University Ala.—Five students who were listed last year, and ten other outstanding students at the University of Alabama have been chosen to appear in "Who's who among students in American Universities and Colleges." The book is being issued for the second time this year, and is edited by Pettus Randall. Selma, a student at the University.

Students selected who also appeared in last year's book are: Carl A. Elliot, Vina; Bernie Feld, Birmingham; Ted Ledeon, Robertsdale; Elizabeth Jolley, Downs; and William T. Lewis, Columbus, Ohio. New students appearing in the book are: Ben Fuller, Tuscaloosa, Bill Sturdevant, Birmingham; Paul Thomas, Birmingham; Harry Carroll, Slocomb; Ed Leland, Meridian, Mississippi; Frank Taylor, Birmingham; Ann Calhoun, Eufaula; Marie Drolot, Tuscaloosa; and Margaret Denny, Tuscaloosa.

At the biennial convention of Gamma Sigma Epsilon, national honorary chemical fraternity, which was held at the University of Alabama this year, Dr. Jack P. Montgomery, professor of Chemistry at the University of Alabama, was elected worthy grand Alchemist. The position corresponds to that of national president. He succeeds Dr. A. P. Black, of the University of Florida, in the office.

Dr. James L. Tryon, the Director of Admissions and Secretary of the Graduate school at the Massachusetts Institute of Technology, will visit the College of Engineering at the University of Alabama on November 29 and 30. Dr. Tryon is visiting the University while on a tour of colleges throughout the South.

Stop Getting Up Nights

THIS 25c TEST FREE If It Fails.

Use this bladder laxative to drive out impurities and excess acids which cause the irregularity that wakes you up. Get buchu leaves, juniper oil, etc., in little green tablets called BU-KETS. Works on the bladder similar to castor oil on the bowels. Poorly acting bladder can cause scanty flow, frequent desire, burning or backache. In four days if not pleased any druggist will refund your 25c. Get your regular sleep and fell "full of Pep."—Upchurch Drug Company; Aired Drug Company.

HIGHLAND NEWS

We had fairly good Sunday school attendance last Sunday, but there is still room for improvement. We hope our attendance will grow every Sunday.

Mrs. Era Lockhart and children spent last Wednesday and Wednesday night with Mr. and Mrs. E. Wyatt and family.

Mrs. Mae Culp and daughter, Elizabeth, and Catherine Coe were Sunday dinner guests of Mrs. Alice Crowson and daughter, Margie.

Miss Ruby Weldon is visiting her father in Sylacauga.

Mr. and Mrs. Rush Baker and Gladys Wyatt visited relatives in Shiloh community last Thursday.

Harold and Edwin Culp were Sunday dinner guests of Lecil Hamilton.

Mr. and Mrs. Cecil Armstrong visited Mr. and Mrs. Howard Lee Sunday afternoon.

Mr. and Mrs. E. Wyatt and daughters, Dessie and Gladys, spent a while Sunday night with Mr. and Mrs. Cecil Armstrong.

1,000 ACRES ARE ADDED TO GULF STATES PARK

Rep. A. B. McPhaul, of Baldwin county, said that deals had been completed within the last month adding 1,000 acres to the area of Gulf State Park on the Baldwin peninsula along the Gulf of Mexico.

The additional acreage brings the park's size to 6,000 acres, through which a 350-foot parkway is being constructed to Fort Morgan at the entrance of Mobile Bay.

Funds for the parkway and general development were made available through the works progress administration, which is using labor from the transient camp located at Fort Morgan.

WEST CHILTON

Editor Union-Banner:

We have read with interest the recent articles by Mr. Sanders and Mr. Frederick in the Banner, the best local paper we ever read. After many years of experience and observation, the Banner is decidedly the best of all. "The Man in the Moon" is unsurpassed in timely and up-to-the-minute interest.

Great efforts are being put forth to make our farmers see how they are increasing in wealth, that the depression is over and we are on "easy street". Every paper is loaded with a great array of statistics calling attention to the farmers' wealth, just as if we did not realize our worth.

All this burden of agricultural statistics is nauseating to the man who knows the depression is still on and we are no richer than we were a year ago. Instead of all those statistics, let the common masses tell the story, and that will be hard times, dire need, high prices for what you buy, cotton pegged at 10 cents—there we are.

That means rigid economy, retrenchment, actually going without what is needed, to say nothing of luxuries. But such is the New Deal, and we are not surprised. The history of administrations back in the 90's, and during the World War corroborates our statement. Hear "The Fellowship Forum":

"Can America be saved? Little does the public seem to realize the gravity of our national peril. Whether the republic shall survive or perish turns on the ability of Franklin D. Roosevelt to inflict himself on us another four years. Contempt for the Constitution must now be veiled. But it would boldly assert itself then. Open violation of the law defined by the Supreme Court now would be fatal at the ballot box. Never before did executive usurpation require judicial restraint so constant and vigorous. The pending election will decide whether the republic shall survive or perish. Let all good citizens gird for the momentous occasion."

No, the depression is not over, and will not be until the buying power is restored to the masses. We are living under an artificial program — a painted bubble, ready to burst if you touch it.

Our liberty is slipping away from us day by day. By working loyally and unitedly we may yet preserve our American freedom. Just think. In 1854 the Republican party was organized, and there was a cause for that organization; there is a cause now for its perpetuation. It has made America great. It has made our county great. And we have reached that position without destroying crops and hogs. Who ever heard of such a thing before?

When such men as Sen. Schall, the late Huey Long, Sen. Reed, Gov. Talmadge, and others are seeing danger, let us all take notice and cling to our American liberty. Our remedy is in union at the ballot box.—A Republican.

County Farm Agent's Notes

Compiled by J. W. Fant, County Farm Demonstration Agent for Chilton County

RURAL RETAIL SALES HIGHER THAN YEAR AGO

Auburn. — That the national farm program is helping farmers is indicated by the fact that rural retail sales for the nation show a 20 per cent gain for the first 9 months of of 1935 compared with the same period last year. The increase was largest in the South where the increase was 26 per cent.

GOOD PORK DEPENDS ON QUALITY OF HOGS

Auburn, Ala.—With the coming of "hog killing weather," J. C. Grimes, head of the animal husbandry department of the Alabama Polytechnic Institute, offers farmers a number of points for improving their meat.

Hogs of medium condition and weighing from 200 to 250 pounds produce the most satisfactory meat for curing on the farm, he says. "Hogs from 6 to 9 months of age are usually best for butchering."

Meat from boars has a strong, unpleasant odor and flavor, he advises. "Before butchering they should be castrated, put on a full feed until entirely healed and then fed at least 30 days longer."

Over-fat, heavy hogs will not produce high class cured pork. Smooth, evenly-fleshed hogs will produce a finer quality of meat and will cut up with less waste than rough, coarse, wrinkled and flabby individuals, he says.

For full information on curing pork farmers should ask their county agent or write the Agricultural Experiment Station at Auburn, asking specific questions.

FARM AND MERCHANTS BANKRUPTCIES LOWER

Auburn, Ala.—Farm bankruptcies declined 20 per cent during the past fiscal year compared with the previous year, reports the Agricultural Adjustment Administration. This was a greater relative decline than for any other occupational group in the country, except merchants.

ENTERPRISE SINGING SOCIETY MET LAST SUNDAY AFTERNOON

The Enterprise singing society met on last Sunday afternoon. We had a large crowd and some real good singing. The singing was called to order by the chairman, I. D. Huett, who sang the opening song.

Directors for the afternoon were as follows: Audie Brown, Orbie DeVaughn, A. A. Beard, L. T. Grant, A. B. Stanley, Dual Jones, O. L. DeVaughn, Jesse Jones, Lee J. Grant, Ralph Grant, J. E. Varner and C. M. Billingsley. A quartet was arranged by Mr. Jesse Jones and was thoroughly enjoyed by all.

We had visitors from Montgomery, Mitchell Dam, Clanton, Cooper, Indian Grave and other places. We were glad to have all the visitors and we welcome all of you back each first Sunday afternoon.

Folks, our singing is just what we make it, so let's come on out and make it a success. It was real good this time, but let's make it better next time, if possible.

ALABAMA OYSTER COMMISSION HOPES TO START WORK

Montgomery, Ala. Dec. 3.—The Alabama Oyster Commission hopes to start the $110,000 Works Progress Administration oyster rehabilitation project in Mobile and Baldwin county waters not later than January 1st.

Plans for the project are virtually complete, a survey of the waters has been conducted by Dr. Paul Golstoff, U. S. Bureau of Fisheries expert, and the funds for defraying the cost of the work were guaranteed by WPA officials at a meeting of the commission here November 13.

As the project now stands the Federal Government will supply $92,365 for the purchase and planting of oysters and shells and the commission will contribute approximately $18,000 in funds and equipment. The project calls for the planting of 100,000 barrels of seed oysters and 150,000 barrels of shells and the commission is negotiating now for the latter.

Dr. Golstoff arrived in Mobile from Washington Nov. 15 to make a two-day tour of the oyster beds in Mobile and Perdido Bays. He was invited to make the survey by Commissioner I. T. Quinn, who is chairman of the commission, to determine the best areas in which to initiate the development program.

The fisheries expert is quite well acquainted with the Alabama waters as he made a minute study of the domage done to this State's oyster bottoms by the 1929 freshet, later publishing the data he gathered. The seed oyster planting is expected to start sometime this month, with the shells to be planted in March, April and May.

OVER $6,000,000 SENT STATE COTTON GROWERS

Auburn, Ala.—Over $6,000,000 have been paid to Alabama cotton producers this year in benefit payment checks, reports Dr. L. N. Duncan, director of the state extension service, in pointing out that checks continue to pour into the pockets of farmers who have not already received their payments.

Statistics show that 179,347 first rental checks amount of $3,552 658.65 have been distributed to farmers in 67 counties of the state and that 126,302 second rental checks totaling $2,501,181.66 have been sent to growers in 59 counties.

CARD OF THANKS

We thank brother Dewey Robinson and the members of Maynard's Chapel church for their kindness during the illness of my husband on Thanksgiving day. We thank Bro. Robinson for his nice talk and the singing from the members in our home. May God bless them and the richest of blessings bestowed upon them.—Mrs. C. D. Elders and Family.

NAPOLEON S. JOHNSON
M. D.
Obstetrics and
Diseases of Children
Office Hours—9 to 12
CLANTON, ALA.

VERMONT SCHOOL

The Thanksgiving program last Wednesday afternoon was enjoyed by all. Everyone seems to have enjoyed the Thanksgiving holidays and are back in school ready to work again.

The boys basket ball team played Mt. Pleasant last Friday afternoon. The score was 40 to 20 in favor of Mt. Pleasant. They played Jemison Friday night. The score was 25 to 24 in favor of Vermont. Mapleaville girls and boys will play here next Friday afternoon. Everybody in invited to come and see the games.

The P.-T. A. will meet Thursday night. All patrons are urged to be present.

Our attendance for this month was one per cent less than it was last month, but we are going to make it better next month.

Mr. Hopper spent the Thanksgiving holidays in Birmingham with his friends.

The Jr. III English club met last Wednesday at its regular meeting day. The meeting was called to order by the president, Laverne Crane. The secretary, Woody Klinner called the roll and read the minutes. An interesting story was told by Bill Traywick and Thermon Milford. Laverne Crane and Calvin Chambers are to tell a story at the next meeting. Our club is planning on making some posters using "good English." Our motto will be given at the next meeting.

All patrons who haven't brought your part of the wood are urged to bring it promptly.

Miss Myrtle Durbin, our first and second grade teacher, was married last Wednesday afternoon, to Mr. William Patillo of Billingsley. We wish for them much happiness.

We can't grind all the meal, but we do grind the best.

Ask for Yellow Leaf water ground corn meal.

CELEBRATED MRS. FERBIE MOATTS' BIRTHDAY NOV. 28

Mrs. Ferbie Moatts enjoyed the day and all that were there sure enjoyed it. She was 74 years of age. There were 8 of her children, 16 great grandchildren. There were some that couldn't be there and we sure did miss them. Wish they could have been with us. Rev. Will Cox delivered us a good message and we all enjoyed it. There were some testimonials made that were enjoyed too. I hope we can all be together again.

FIDDLERS CONVENTION AT FREEMAN SCHOOL

There will be a fiddlers convention at Freeman schoolhouse Friday night, December 6 at 8 o'clock. There will also be an old-fashined candy breaking and a cake guessing. First and second prizes will ve given to the best fiddlers.

CHRISTMAS PROGRAM AT CHESTNUT CREEK CHURCH

There will be a Christmas program at Chestnut Creek church Saturday, December 7, beginning at 11 o'clock. Everybody is invited to come and bring their dinner.

FARMERS ARE LEADING IN BUYING NEW AUTOS

Auburn, Ala.—Farmers are leading the nation in purchases of new automobiles, reports the United States Department of Agriculture. The gain in car sales on farms in small towns during 1934 increased by 38 per cent over 1933, as compared to the gain of 18 per cent in cities.

New auto registrations increased from 1,276,524 in 1932, the year before the AAA program was launched, to 1,738,663 in 1933, and to 2,292,443 in 1934. During the first eight months of 1935 new car registration topped 1934, with 2,336,630 cars recorded, reports the department.

How Calotabs Help Nature To Throw Off a Bad Cold

Millions have found in Calotabs a most valuable aid in the treatment of colds. They take one or two tablets the first night and repeat the third or fifth night if needed.

How do Calotabs help Nature throw off a cold? First, Calotabs is one of the most thorough and dependable of all intestinal eliminants, thus cleansing the intestinal tract of the germ-laden mucus and toxines. Second, Calotabs are diuretic to the kidneys, promoting the elimination of cold poisons from the system. Thus Calotabs serve the double purpose of a purgative and diuretic, both of which are needed in the treatment of colds.

Calotabs are quite economical; only twenty-five cents for the family package, ten cents for the trial package. (Adv.)

XMAS. Suggestions

Toys, Candy, Fruits, Nuts, Raisins, Coconuts, and Magazines. We have a few nice Flower Bulbs left. Darwin Tulips, 50c per dozen; Paper White Narcissus, 50c per dozen; Hyacinths, Chinese Sacred Lilies, and Crocus.

Evans Variety Store

JULIAN EVANS, Mgr.

Clanton - - - - - - Alabama

Women Who Want Ugly, Red Hands, Tired Faces and Aching Backs . . . Please Do Not Read This Advertisement!

NEXT time you are in our store—or some other that sells Electric Washing Machines—see the new Electric Washers. Ask to have them demonstrated. Find out how little it will cost for you to own one!

IF YOU want to keep yourself young looking . . . if you like soft, white hands . . . if you would enjoy sound, restful sleep—you are one of the many women who are planning on getting an Electric Washing Machine as soon as possible.

There is nothing romantic about BENDING OVER A WASHBOARD! Hands get rough and red. Faces grow tired and old. Backs hurt at night. And all so useless now . . . with Electricity so CHEAP in Alabama and Electric Washing Machines so easy to own!

A modern Electric Washer does blankets, overalls and other heavy, dirty things **quickly and well.** It also washes fine lingerie, handkerchiefs, stockings and baby things without damage. Just fill the washer with hot water, shake in some soap flakes, turn on the switch and dump in the clothes. The washer does the rest—**in short order, too!**

ALABAMA POWER COMPANY

Electrify Now—Electricity Is CHEAP In Alabama

POOR ORIGINAL

NOTICE

I deal in all kinds of junk cars and parts, and have a good assortment. We do all kinds of repair work and absolutely guarantee our work. Will give good prices on work and parts.

YOUR TRADE WILL BE APPRECIATED

C. RAY GLENN

Still In

West End :-: Clanton

J.A. HEADLEY WRITES ON PROSPERITY

Editor, Chilton County News:

I want to say a few words to the good old citizens of Chilton County.

As we go about our business at home rejoicing over the difference in the prosperity of our home life today and the prosperity that we had under Mr Hoover's admnistration, it makes me feel glad and rojoice in our hearts so much to know that we have a government that has the right kind of Christian love for the people in the United States as a whole, especially for laboring people in the world The poor farmer ought to keep a fresh mind at all times and try not to forget that we as poor people, are having the privilege of living under the only man that is living in the United States with brains and love for the people in the United States as our great President

We ought to be proud that we have got a president that no other nation can compete with and all European nations are looking at him with that respect.

Our great senators from all states are looking at him with that respect and let us poor farmers look at him with that respect and let's always remember him and work to keep him as President until old age disqualifies him and then let's see to it that he has the right kind of a nurse and treatment until he passes away, and then see to it that he has a monument that is impossible for all the wealth of the nation to compete with

To the subject again: People, we have people who under this administration that have got to shove a few of their nickels out as never before in all the history of the world to help the little fellow to live and it is taking their eye teeth out by the roots, and they are organizing everything that they can find in all the United States that is weak enough to listen at them to overthrow our government so they can keep their few nickels and let us root hog or die poor. Don't let them deceive you. If you want to know who some of them are, it hurts me to let you know who they are, for they are progressive Democrats, also my right-hand brother Republicans, such as the great man of Minneapolis, Mr. Stanley B Houck, also our lovely E. E. Kennedy head of the Union. It might gripe pretty bad for me to name the third but he is the Editor of the Union-Banner, and they are not all. There are lots of other people. When we vote for the government to turn us loose to root hog or die poor, you can begin to get ready, for the time won't be long.

The way times are now, if you think you can live better without help thru the Government, you are thinking thru a hole in the top of your hat. Boys let's line up against any candidate that is against the New Deal in any respect. Of course we have got to keep our thoughts to ourselves, because some of these New Deal critics are liable to put a hicky on our heads if we talk too much before them, but to show you that the New Deal critics are looking for the best interest of the state, county, also themselves, they are on our county agent, trying to stomp him out of existence. So boys let's keep up with that bunch and when they ask us voters to give them an office let's give them the one that they are looking for and at the proper time that they are looking for it.

It is a strange thing that some people can't be satisfied with a good living and want to kick everybody and knock them in the head because they can't get the government to give them enough over to buy them a big car and gas to run it. I am one that voted for Mr. Hoover and I am one among the half of the world that Mr. Hoover and his administration starved practically to death and while in that starving condition I proceeded to help put in office our great President, Franklin D Administration, and now they, through their love for their country and their people, have proceeded to help me in a prosperity way as I have never before been helped and they have stuck my love for them forever.

People, we have some people scattered over the world who would not have a fortune but just a few minutes If you were to give it to them they would give it for a rusty Ford car and then starve to death. Well, then what is the use of us folks voting starvation on all the whole world just for the sake of that kind of a few. Not me!

J. A. HEADLEY,
Clanton, Ala., Route 4

FOUR ARRESTED AT CCC CAMP

City and county officials were called to the CCC camp last Sunday to quiet a disturbance at that place. Four of the boys at the camp had been imbibing too freely of the well known "sweet spirits of cats a-fightin'" and went on a rampage. Camp officials requested that they be placed in the city jail and held for them until Monday. Reports were that the boys were to be sent home on Monday morning. They had lately been transferred to the local camp from a camp in Mississippi.

useful GIFTS

AT J. R. Mullins & Sons

THE COMPLETE STOTE FOR EVERYBODY

CLANTON

for her

LINGERIE ---
SWEATERS and SKIRTS ---
HOSE --- HANDKERCHIEFS ---
LINENS --- DRESSES ---
GOWNS ---
BED SPREADS ---
BATH COATS ---
TOWELS ---
RAINCOATS ---

for him

KID GLOVES --- TIES ---
SCARFS --- SOCKS --- KNIVES ---
LUMBER JACKS ---
HANDKERCHIEFS --- SHIRTS ---
SWEATERS --- HATS ---
PAJAMAS ---

--- And Many Other Items That Are Sure To Please ---

Delightful Toys for The Kids

Free Stocking Filled For Xmas.

With Each Pair of Shoes Purchased here we Give Free a Well Stuffed Christmas Stocking

Be Sure to Visit Us when Buying Gifts

WADESONIAN

THURSDAY—DECEMBER 5th
Miriam Hopkins in "BECKY SHARP"
Comedy—"Bird Scouts"

FRIDAY—DECEMBER 6th
Edward Arnold—Binnie Barnes, in
"DIAMOND JIM"
"Stranger Than Fiction"
SERIAL—"New Exploits of Tailspin Tommy"
1st Show 6:45; 2nd Show 8:30; Midnite Show Sat. at 10

SATURDAY—DECEMBER 7th
Buck Jones—Ruth Channings, in
"OUTLAWED GUNS"
"Stranger Than Fiction"
SERIAL—"New Exploits of Tailspin Tommy"
Matinee 1:30; 1st Show Sat. Night 6:45; 2nd Show 8:30

MONDAY & TUESDAY, DECEMBER 9th & 10th
Greta Garbo—Frederick March, in
"ANNA KARENA"
Comedy—"Sing, Sister, Sing"

WEDNESDAY—DECEMBER 11th
Dolores Del Rio, in
"I LIVE FOR LOVE"
COMEDY—"Trouble In Toyland"

THURSDAY—DECEMBER 12th
"WINGS OVER ETHIOPIA"
Comedies—"Ticket Please" and "Little Nobody"

BIRTHDAY PASSES

CLANTON—Bill Scroggins, Clanton, Dec. 12; Mrs. D. K. Scott, Route 3, Dec. 11; W. M. Headley, Route 3, Dec. 7; A. J. Chasteen, Route 7, Dec. 8; Odelle Melton, Route 4, Dec. 6; Mrs. M. W. Thigpin, Clanton, Dec. 8; J. F. Rich, Route 5, Dec. 12; Ruby Melton, Clanton, Dec. 7; Jim Cox, Clanton, Dec. 11; Hazel Pate, Route 4, Dec. 7; Miss Annie Mahan, Route 5, Dec. 8; Mrs. Aubrey Gore, Clanton, Dec. 11; June Cox, Clanton, Dec. 6; Mrs. Grady Taylor, Clanton, Dec. 5. **THORSBY**—Mrs. H. H. Sharpe, Dec. 9. **MITCHELL DAM**—Virgil Glenn Newton, Dec. 6; Sarah Hollis, Dec. 12. **COOPERS**—Horace Thompson, Dec. 9. **STANTON**—C. Delle Davis, Dec. 7. **BILLINGSLEY**—E. T. Davis, Dec. 11. **MT. CREEK**—Ethel Gentry, Dec. 10.

SOCIETY

Mr. and Mrs. Dan Waite spent the Thanksgiving holidays in Birmingham.

Mr. and Mrs. Joe Hammack were the guests of Mr. and Mrs. Will Reynolds last week end.

Mr. and Mrs. Dan Hogan spent Sunday in Deatsville with their daughter, Mrs. Higgins.

Mr. and Mrs. Vernie Teel were visitors in Birmingham last week end.

Mr. Dewey Rockett left last Thursday to attend the Army-Navy game in Philadelphia. He flew from Atlanta to New York, and from there went on to Philadelphia. He was accompanied by Dr. Raymond Callaway of Birmingham.

Mr. and Mrs. Bill Mullins and children of Mobile spent Thanksgiving here with Mrs. W. I. Mullins.

Miss Lora Lamar spent the holidays at her home in Montgomery.

Mr. and Mrs. J. F. Thompson, Jr., and children of Athens, Ga., spent Thanksgiving with Mr. and Mrs. M. L. White.

Mrs. L. C. White of Auburn was the guest of Mr. and Mrs. M. L. White on Thanksgiving.

Mrs. Robert Williams and son of Montgomery, and Mrs. Dewey Smith of Wetumpka were guests of their parents, Mr. and Mrs. H. L. Davis, last week end.

Mr. and Mrs M. J. Seals and children of Birmingham spent Sunday with Mr. and Mrs. H. L. Davis.

Mr. and Mrs. M. L. White were visitors in Birmingham on Saturday.

Mr. Charlie Williams of Birmingham is visiting his daughter, Mrs. Uselton.

Hughes Kennedy, Jr., Billy Kennedy and Bill Darby spent Thanksgiving with Mr. and Mrs. H. T. Pipes.

Dr. Jesse Sam Gowan, Mr. Raymond Smith, Miss Faircloth, Miss Celia Gerald, Miss Helen and Miss Mary Newell spent Thanksgiving in Birmingham.

Mr. and Mrs. L. F. Gerald spent Thanksgiving in Birmingham with Mr. and Mrs. Philip Horn.

Mr. and Mrs. John Deramus, Mrs. J. R. Mullins, and Mrs. Watts Moore were visitors in Birmingham last Saturday.

Mr. and Mrs. Will Strock of Verbena visited Mrs. J. E. Gowan Saturday.

Mr. and Mrs. Walter Bentley and little daughter, Mary Ann, spent the Thanksgiving Day with Mr. and Mrs. E. E. Upchurch. Miss Della Latham returned with them to Springfield to make a visit.

Mr. and Mrs. Grady Heflin and children spent last Wednesday in Montgomery.

Mr. and Mrs. W. M. Polk spent the Thanksgiving holidays in Huntsville with their daughter, Mrs. J. G. Hendricks. From there they went to Atlanta, where they heard the president speak last Friday

Mr. and Mrs. Joe Venable were in Clanton Friday.

Mrs. W. E. Huddleston, Sr., returned to her home in Tuskegee Sunday after spending a few days in Clanton.

Mr. and Mrs. W. C. Robinson returned Friday night from a week's vacation in Florida.

Mr. and Mrs. Otto Jones spent the Thanksgiving holidays in Montgomery with Mrs. Jones' aunt, Mrs. W. T. Perry.

Mrs. Bowen Jones is home from Atlanta, where she has been visiting her daughter, Mrs. Welborn Hope.

Mr. and Mrs. Clarence Parrish and sons of Birmingham were visitors in Clanton Sunday.

Mr. and Mrs. Ed Glasscock, and Mr. Julian Evans attended the Howard-Southern football game in Birmingham on Thanksgiving

Mr. A. C. Wade and son, Walter, of Birmingham, were the guests of Mr. and Mrs. J. Q. Wade on Sunday.

Miss Lawrence, a returned missionary from China, is here visiting her brother, Dr. C. O. Lawrence.

Mr. and Mrs. Reeves and children spent Thanksgiving in Prattville.

Mrs. Omar Reynolds, Mrs. Julius Burnett, and Mrs. John Newell motored to Birmingham last Wednesday and spent the day shopping.

Mr. and Mrs. John Bridges and children of Bessemer spent the Thanksgiving holidays with Judge and Mrs. L. H. Reynolds.

Mr. and Mrs. Grady Reynolds had as their guest last week Mrs. Reynolds' mother of New Orleans.

Mrs. W. E. Huddleston, Sr., returned to her home in Tuskegee Sunday after spending several days here with her son and daughter.

Mr. and Mrs. L. C. Warr had as their guests Sunday Mr. and Mrs. J. J. Martin and children, Bobby and Virginia, of Columbiana, Ala.

Mrs. Reynolds and children of Greenville spent Thanksgiving here with Mr. and Mrs. W. A. Reynolds and Mrs. W. W. Fox.

Mr. and Mrs. L. C. Warr spent last Friday in Montgomery.

Mr. Eli H. Mills of Montgomery spent Sunday in Clanton with friends.

Mr. and Mrs. W. A. Reynolds and Mrs. Pitts and Mrs. W. W. Fox spent Tuesday in Birmingham shopping.

Mr. and Mrs. T. H. Walker attended the Howard-Southern football game in Birmingham last Thursday.

Music Study Club Met Tuesday—

Members of the Music Study Club were entertained last Tuesday by Mrs. Barney Roberts at her home on Main Street. A beautiful piano recital, given by Mrs. Roberts' talented daughter, Jane, was enjoyed. Miss Roberts is a student at Huntingdon College in Montgomery.

Delicious refreshments were served to the following members and guests: Mrs. Ed Glasscock, Miss Della Latham, Mrs. Henry Jones, Mrs. Reid Mullins, Mrs. E. E. Upchurch, Mrs. J. C. Jones, Mrs. Percy Pitts, Mrs. Ruth Shepherd, Mrs. Marcus Polk, Mrs. L. C. Ross, Mrs. J. C. Page, Mrs. V. J. Elmore, Mrs. Middlebrooks, Mrs. T. C. McSwain, Miss Jennye Robinson, Mrs. Mason Jones, Mrs. J. B. Atkinson, Mrs. Horsley White, Mrs. Henry Stanley, Miss Mary England, Miss Dorothy McLeod.

—✦—

Junior Music Club Meets—

Miss Joan Atkinson entertained the members of the Junior Missionary Society at her home Tuesday afternoon. Mrs. Barney Roberts, instructor, told the club a most interesting story of Mozart.

Refreshments were served to: Lois Rockett, Christene Middlebrooks, Joan Atkinson, Gwendolyn Atkinson, Rita Thomas, Sara Dean Smith, Elizabeth Andrews, Jeane Waites, Martha Jean Stewart, Essie White, and Willodean Stewart.

—✦—

Miss Sara Colley spent last Thursday in Birmingham, where she attended the Howard-Southern game. She spent the remainder of the holidays with her parents in Troy.

Mrs. Golden left last Wednesday for Tupelo, Miss., to visit her father, who is ill. Dr. Golden is camp doctor at the Chico CCC camp

Mrs. J. P. Hayes spent Thursday and Friday in Montgomery with Mr. and Mrs. G. D. Broadhead. Mrs. Broadhead returned to Clanton with her for the week end, and was the guest of friends.

Mr. and Mrs. J. J. Howard and children of Springville, Ala., were week end guests of Mr. and Mrs. W. A. Reynolds.

Mr. and Mrs. Vernon Burke of Birmingham spent last Wednesday and Thursday here with Mr. Burke's sister, Mrs. Luther Little.

Mr. and Mrs. Henry Stanley spent last week end in Montgomery with Mr. Stanley's parents. Mr. and Mrs. Stanley have an apartment with Mrs. W. W. Fox.

Mrs. Julius Reynolds and children arrived Tuesday to be the guests of Mr and Mrs. W. A. Reynolds and Mrs. W. W. Fox for several days.

The friends of Mr. Fayette Popwell will regret to know he is in Hubbard's Infirmary, where he had an operation on his right eye

Mr. and Mrs. Walter Bentley and little daughter, Mary Ann, of Springfield, Tenn., spent Thanksgiving here with Dr. and Mrs. E. E. Upchurch. Miss Della Latham returned with them to Springfield and will be their guest for several weeks.

CENTER HILL NEWS

All the sick of our community are better. Mildred Cobb is able to be out visiting some. Sewell Miller is able to sit up some.

Mr. and Mrs. Louis Gillespie and litte son, Billy Joe, spent Saturday night and Sunday with B. L. Cobb and family.

Mr. and Mrs. John W. Collum and daughters, Sara Mae and Dot, spent Sunday with Mr. and Mrs. Osteen Lenoir.

Mrs. V. T. Cobb and Kenneth and Mildred were the Thanksgiving guests of relatives around Providence.

Mrs. Joe Corey and children, Joeline and Mack, spent Sunday with Mrs. J. E. Cobb.

Little Peggy Sue Cobb was sick two or three days last week, but is doing nicely now.

Mildred Cobb was the Sunday guest of Berney Dean Cobb.

Ted Cobb and Fred Collum spent Saturday night with Mrs. Fraulein Lowery.

Miss Oleen Miller was in Jemison Monday at the homes of her brothers, Doyle and Franklin.

Mrs. Lovis Thomas returned home Sunday, after a visit to relatives in and around Birmingham.

Sanders Champion spent Monday night with Ted Cobb.

Everybody remember our regular preaching services are next Sunday and Sunday night. Come and hear the message our pastor has for us.

This community was made sad on Sunday night to hear of the death of Mrs. Lula (Price) Lewis of Wilton. Quite a few from here attended the funeral at Providence Monday afternoon.

Mrs. Dock Sims is sick, but is improving.—Mrs. John W. Collum.

DR. O. C. MASTIN
Clanton
Office in New Hayes Bldg
Special attention to chronic diseases and diseases caused by infections and toxemias; blood poison, inflammation, etc.

Radio Repairing

I am working in Culp's Radio Shop, west of the Railroad, and will appreciate your trade.

Am prepared to do any kind of repairing. Also Phonograph work.

ERNEST ADAMS

Culp Repair Shop

Clanton

POOR O

America's Sweetheart Shirley Temple

—AT—

MULLINS STORE

0—0—0

With every 25c Purchase at Mullins Store a chance will be given on a beautiful Shirley Temple Doll, 22 inches high. The Doll will be given away Tuesday, December 24th, at 2:00 o'clock p. m.

0—0—0

A Xmas. Present

0—0—0

From now until Christmas, or until the supply is exhausted, a well-filled Stocking will be given away FREE with every pair of Shoes purchased. These stockings contain articles of value. Come in and ask about them.

0—0—0

J. R. Mullins & Sons

ON THE HIGHWAY - - - - - - - CLANTON, ALA.

THORSBY SECTION

(Mrs. S. E. Norten, Manager)

Ladies Guild Bazaar

The annual bazaar sponsored by the Ladies Guild will be held on Saturday of this week, December 7th. There will be quite a display of useful and fancy articles, suitable for Christmas gifts, dresser scarfs, vanity sets, pillow cases, luncheon sets, center pieces and other embroidered and chrocheted articles. Home made candies will be sold. Refreshments of sandwiches and cake and coffee will be served anytime during the day. The bazaar will be held at the Town hall from 10:00 o'clock a.m. to 5 o'clock p.m.

Regular services will be held at the Congregational church, Sunday school at 9:45, worship service at 11:00 o'clock, when we will celebrate the universal Bible in commoration of the 400th anniversary of the printed English Bible.

Christian Endeavor will meet at 5:00 o'clock.

Choir practice will be held at the Congregational church on Wednesday afternoon at 7:00 o'clock.

Prayer meeting will be held Wednesday at 7:00 o'clock. A continued discussion of "The Religions of the World." Following this will be an important business meeting of the church. The budget committee will be appointed and the Every Member Canvass planned.

Congregational Ladies Aid Thursday afternoon at 2:00 o'clock, it is to be held at the home of Mrs. C. A. Peterson. Everyone is invited.

"A Court of Honor" for the purpose of awarding badges to members of Thorsby Boy Scouts will be held in Helen Jenkins Hall Friday evening at 7:00 o'clock. The Boy Scout committemen and friends of the Boy Scouts are invited to attend this meeting.

There will be regular services at the Baptist church next Sunday, both morning and evening.

Circle No. 1 of the W. M. S. met on Tuesday afternoon at the home of Mrs. Eastburn.

The G. A's will meet Thursday afternoon immediately after school at the public school building.

Circle No. 2 of the W. M. S. will meet next Tuesday at the home of Mrs. E. R. Piper.

The stork called Mrs. Frances Pitman of Montgomery to the hospital last Friday and presented her with a fine boy. They will call him Anthony Eugene Pitman. Mother and boy are doing well.

An eight pound baby girl was born to Mr. and Mrs. Lloyd Howard on last Sunday afternoon.

A dinner was given on November 25 for Mr. A. T. Robinson at his home in Thorsby. This celegration was in honor of his 60th birthday. The decorations were in pink and white. He was well remembered by gifts. Those present were: Mr. Hollie Jones, Miss Voncile Gore, Mr. Bennett and Miss Bama Jones, Hilda Bussie, Miss Inez Littleton, Miss Dessie Robinson, Mr. Ottis Littleton, Miss Inez Littleton, Mr. and Mrs. Vernon Robinson, Mr. and Mrs Sidney Littleton, Mrs. Frank Shaneyfelt, Mrs. R. F. Littleton, Mr. and Mrs. Charlie Holcombe, Mrs. Dr. Maddox, Mr. and Mrs. Perry Bean and baby, Mr. and Mrs. Johnnie Jones, Mr. and Mrs. Henry Robinson and Mr. Paul Beasley.

Miss Lessie Robinson, Mr. Ottis Littleton, Miss Desie Robinson, Miss Inez Littleton and Mrs. Dr. Maddox motored to Verbena last Sunday.

Brother Dewey Robinson spent the week end in Sylacauga, where he preached Saturday night and Sunday.

Mrs. J. H. Goddard entertained with a goose roast on Thanksgiving day. Mrs. S. T. Street of Ensley, Alabama, Mr. and Mrs. Malcolm Manning and daughter, Barney Beatrice, and Mr. W. H. Townsend, Sr.

Mrs. S. T. Street of Ensley who has been spending a week in Thorsby, returned to her home Friday. She was accompanied to her home by Miss Conradine Pate, who will spend a few days with her and other friends.

Miss Helen Lowery of Birmingham spent the Thanksgiving holidays at home.

Miss Jane Billingsley and Mr. Brady Billingsley, students at Auburn, spent the Thanksgiving holidays at home.

We are glad that at the fire which occured at Wadley last week, none of our students from Thorsby were hurt. The girl's dormitory burned to the ground. Most of the girls lost everything. Mrs. Thornburg, who is a matron, was considerably overcome by smoke and shock. The dining room and kitchen and all their contents were lost. Any dishes or cooking utensils will be gladly received. They may be sent to Thompson's Fix-it Shop.

Mrs. E. O. Wilson and little daughter of Birmingham spent Tuesday with Mrs. C. M. Williams.

Miss Frances Wilson spent the week end at home.

Mr. and Mrs. W. H. Townsend of Birmingham spent Sunday with Father Townsend at the home of Malcolm Manning.

Mr. C. M Williams spent the week end in Clay County.

Miss Edith Foss of Selma spent the Thanksgiving vacation at home.

Mr. and Mrs. W. H. Reinhardt and Mary Louise, spent Saturday night and Sunday in Wilsonville and Columbiana visiting friends and relatives.

Mrs J. L. Mixson returned home Wednesday from Union Springs.

Mr. and Mrs. J. L. Mixson had as their guests for the Thanksgiving dinner, Mr. and Mrs. Dwight Mixson of Montgomery.

Mrs. Simm Jones of Midland City is visiting Mr. and Mrs. J. L. Mixson.

Mrs W. D. Mixson of Waycross, Ga. has returned home after a few days visit with Mr. and Mrs. J. L. Mixson.

Mrs. Frank Thornton and little son, James, spent Thanksgiving with her parents, Mr. and Mrs. H. M. Carlton in Dadeville.

Miss Margaret Carlton returned to her home in Dadeville after spending several weeks with her aunt, Mrs. Frank Thompson.

Mrs. Algie Alexander of Montgomery is visiting her sister, Mrs. J. W. Jones.

Rev. L. E. Mattingly, young Methodist minister and student at Emory University, in Atlanta, Georgia, and brother of Miss Mattingly, one of the Institute teachers, preached Sunday morning at the Congregational church.

Miss Elizabeth Austin spent the Thanksgiving holidays in Selma.

Mr. J. A. Hayes spent the Thanksgiving holidays at his home.

Mr. Earl Meade of Decatur spent Sunday with Mr. and Mrs. Clyde Meade.

Mr. Dixon Hall, Mrs. Elbert Hall of Sylacauga, Mr. and Mrs. Clyde Little of Clanton, Mr. and Mrs. Russel Peterson, Mrs. R. H. Bean and son, Horace were guests of Mr. and Mrs. Clyde Meade for the Thanksgiving dinner.

Mr. and Mrs. V. H. Sutlive, Mrs. Russel Sutlive, Mr. and Mrs. Clyde Meade and Helen Louise, and Misses Ella and Agnes Gerald were dinner guests Thursday evening of Mr. and Mrs. Earnest Arant.

Miss Agnes Gerald of Guntersville and Miss Ella Gerald of Andilusia spent Thanksgiving day with the Sutlives.

Mrs. Donald Merchant spent Friday in Montgomery.

Mr. and Mrs. Tom Kemp spent Sunday afternoon with Mr. J. L. Vines and children.

Mr. and Mrs. E. R. Piper spent Thrsday in Montevallo.

Miss Marie Peterson returned home Thursday evening after a visit with her son and family in Tuscaloosa.

Mr. Clifford Johnson of Dothan spent the week end with his wife in Thorsby.

Mrs. Anna Villadson had as her guest for the Thanksgiving day, Mr. and Mrs. Reno Villadson and family of Aldrich.

Mr. E. R. Piper and Mr. Henry Waters spent Sunday in Wilsonville.

Mrs. Evelyn Christ spent the week end with Mrs Anna Villadson.

Mr. Frank Nelson is spending a few days in Miami, Fla.

Mrs. N. Laurell spent Wednesday and Thursday with Mr. and Mrs. A. N. Laurell.

Mr. S. E. Maddox of Wadley spent Thanksgiving holidays at home.

Miss Hazel Maddox of Enterprise spent Thanksgiving holidays at home.

Mr. and Mrs. H. R. Maddox had as in Birmingham.

Mr. and Mrs. A. P. Villadsen spent Thanksgiving at their home in Thorsby.

Miss Lois Thompson spent Friday in Thorsby.

Mr. and Mrs. H. R. Madox had as their dinner guests Sunday, Mr. and Mrs. E. J. Hayes and daughter, Mary, Miss Hazel Madodx, and Mr. S. E. Maddox.

We understand that in the future Mrs. George Freeman's son, Orville, will have charge of the telephone service in Thorsby.

Mrs. Bill Blood will leave for Miami, Fla., the latter part of this week to join Mr. Blood, where they expect to make their home.

Mr. and Mrs. W. H. Goodgame had as their guests for Thanksgiving day, Mr. and Mrs. R. H. Goodgame, Mr. and Mrs. Webb Parrish and daughter, Billie Ann, Mr and Mrs. Emmett Billingsley, Mr. Walter Littleton of Birmingham, and Miss Verlon Goodgame.

Mr. Frank Wood and two friends of Birmingham spent Thursday in Thorsby.

The Girls Club and friends met at the home of Miss Henrietta Bean on Tuesday evening. Games and stunts were enjoyed throughout the evening. Refreshments were served to sixteen guests.

Mr. and Mrs. W. H Goodgame, Mr. and Mrs. Webb Parrish and Billie Ann, Mr. and Mrs. Herman Robinson spent Sunday with Mr. and Mrs. R. H. Goodgame.

Miss Elizabeth Duke of Selma visited her cousin, Mary Frances Duke, at the Institute on Saturday.

Mrs. Ada Crumpton of Birmingham, aunt of Lessie Rascoe, a boarding student, visited here last Saturday.

Mrs. Perry, one of the financial collectors of the Alabama Anti-Saloon League, was a guest for dinner at the dining hall on Saturday.

Christian Endeavor News

A missionary program was given at the Christian Endeavor Society last Sunday evening. The theme was on life in Mexico, and the purpose of the program was that of creating a better understanding of the Mexico of today.

On Sunday evening the program will be in keeping with the commemoration sponsored by the American Bible Society in celebration of the four hundred years of the printed English Bible.

200 ALABAMA FARMERS ARE GOING TO CHICAGO

Auburn, Ala.,—Some 200 Alabama farmers are planning to attend the annual meeting of the American Farm Bureau Federation in Chicago, Ill., December 9, 10, and 11, reports Walter L. Randolph, executive secretary of the Alabama Farm Bureau Federation. Some will go by cars, some by trains and some by buses, he says in reporting that practicalip every county in the state will be represented.

Thorsby Institute News

On Tuesday afternoon, November 26, the tryout for the annual declamatory contest took place; 14 girls and six boys spoke. From the girls, Mary Nelle Pate, Lessie Rascoe, Dora Holt, and Bernice Robinson were chosen.

These will now be trained until the time for the contest on February 22.

On Thanksgiving Day the dormitory folks, with a few guests, had their Thanksgiving dinner in the dining hall, which was decorated with leaves and the tables were arranged in the form of a T. On the tables were leaves and artificial turkeys that had been made by the girls. Between courses, Lorene Stokes told about the first Thanksgiving, and Mary Christ gave reasons for being thankful. After the last course Robert Weems also gave reasons for being thankful. Lessie Rascoe recited a Thanksgiving poem by Grace Crowell, and Miss Fairbank told a Thanksgiving story. Singing of the alma mater concluded the program.

A little after 2:00 o'clock the dormitory students and teachers rode out in wagons to the county poor farm, taking some gifts for the people of the farm. Rev. Lawrence Stanley gave a short talk, and prayer. Then several hymns were sung. On the way back from the poor farm all stapped at the home of Rev. E. W. Butler and had supper by a bonfire. About 7:00 o'clock the students and teachers returned to the dining hall.

A week from Saturday night, at 7:30, there will be held a Christmas program, given by the Helen Keller Literary Society, under the direction of Miss Kathryn Foss. A Christmas pageant will be given. Everyone is invited. Admission will be 10 cents.

On December 19 school will close for Christmas vacation. It will reopen on January 1, at 8:30.

Rev. and Mrs. Edwin Shaw of Minnesoaa, friends of Mr. and Mrs. S. E. Jenkins and Miss Helen Jenkins spend Thonksgiving at Thorsby, on their way to St. Petersburg, Fla., to spend the winter.

MRS. CYNTHIA LITTLETON

The death angel visited the home of Mr. Sam Littleton on December 1, and took away the spirit of his aunt, Mrs. Cynthia Littleton, 65 years of age.

To know her was to love her, for she always wore a smile for everyone. It seems sad to give her up, but God always knows best. She leaves a vacant place that no one can ever fill.

We all loved her dearly, but our loss is heaven's gain. We long to live so as to meet her in a better world some day.

She is survived by two sisters and a host of other relatives and friends.

Burial was at Macedonia, with Rev. J. T. Daniel officiating, and Martin in charge of burial arrangements.—Lettie Littleton.

DANCE AT GULLEDGE CAMP

There will be an old-fashioned square dance at Charlie Gulledge's camp on Coosa River, Friday night, December 13th. You are invited.—Charlie Gulledge.

LOUIS PRINCE JEWELER
EXPERT
Watch Repairing
Diamond Rings and Watches
CLANTON, ALA.
Located on the Highway

666 Checks **COLDS** and **FEVER**
Liquid - Tablets
Salve-Nose Drops
First Day HEADACHES in 30 Minutes

GRADY REYNOLDS
Attorney-at-Law
Office Opposite Court House
CLANTON, ALA.

THE CORN IS GONE
A drop or two of Corn-Fix stops the pain almost instantly—10 minutes later the corn is GONE—roots and all.
Recommended by your druggist for the safe removal of hard and soft corns, callouses, bunions. Money back if it fails.
CORN FIX FIXES CORNS

Beware Coughs
from common colds
That Hang On

No matter how many medicines you have tried for your cough, chest cold or bronchial irritation, you can get relief now with Creomulsion. Serious trouble may be brewing and you cannot afford to take a chance with anything less than Creomulsion, which goes right to the seat of the trouble to aid nature to soothe and heal the inflamed membranes as the germ-laden phlegm is loosened and expelled.

Even if other remedies have failed, don't be discouraged, your druggist is authorized to guarantee Creomulsion and to refund your money if you are not satisfied with results from the very first bottle. Get Creomulsion right now. (Adv.)

OPENING

Thorsby Beauty Shop, located at Wyatt Drug Co., at Thorsby, Ala., will open for business on Thursday, Dec. 5. and they invite everyone in to see them. Your patronage will be greatly appreciated.

Wyatt Drug Co.
Thorsby, Ala.

Concord - Billingsley

Mr. and Mrs. Ocie Williams of New Cedron visited relatives here Saturday night and Sunday.

Mr. T. J. Deramus attended the funeral of Mr. Roper at Sardis Sunday.

Miss Eula Mae Brown spent Wednesday afternoon with Misses Bessie and Jettie Williams

Mr. Crayton Deramus of Clanton spent the latter part of last week here with his aunt, Mrs. J. P. Williams, and family.

Mr. Keith Dickinson of Clanton and Mrs. Dan Owens of Cross Roads visited their mother, Mrs. C. L. Dickinson. Tuesday afternoon.

Allen Williams, son of Mr. and Mrs. J. P. Williams, who has been ill for the past two weeks, seems to be improving slowly.

Mrs. J. C. Hughes of Billingsley visited in this community Friday afternoon.

Mr. Charlie Williams left Sunday to resume his studies at A. S. T., at Gadsden, after spending the week here with home folks.

Mr. and Mrs. Clarence Williams of Adams visited recently with their parents, Mr. and Mrs. J. P. Williams.

Mrs. M. W. Brown and daughters, Ester and Eula Mae, spent last Monday afternoon with Mrs. W. J. Cox.

Miss Sue Dickinson spent Sunday with Mary Evelyn Williams.

Mr. and Mrs. Eddie Lee Wright and baby visited friends here Sunday.

OPERETTA AT BILLINGSLEY

An operettta will be presented at Billingsley high school auditorium on Friday night, December 6. A good crowd is expected to be present. This program is sponsored by the glee club and everyone who attends is promised good entertainment.

MULCH RECOMMENDED FOR STRAWBERRIES

Auburn, Ala.—Clean straw, marsh hay, leaves or other fairly fine material provide a good mulch for strawberries, say officials of the Alabama Polytechnic Institute, who advises farmers to "use a mulch free from weed seed."

VERMONT NEWS

We will meet back at Vermont tonight (Thursday), December 5th, with Mr. Smith and Miss Heflin of Isabella. We appreciate very much the opportunity of having these speakers meet with us. We should realize the fact that they are only holding these meetings for our benefit, and are trying to help us to solve our everyday problems. Each discussion is simple and is made so plain that we can't help but be benefitted. We won't regret our little time we spend and effort we put forth to attend. We will go home with better ideas and plans which we can use during the coming year.

The P.-T. A. will also meet tonight (Thursday). This is an important meeting to the community and especially the parents of the boys and girls who attend this school. Let's show the teachers that we are interested in our boys and girls, and in helping in every way to make this one of the best years in school. Following a short meeting with the P.-T. A., our meeting mentioned above will follow. Both meetings on one night will not be so bad as going twice as the building will be warm and comfortable.

CHESTNUT GROVE

We are glad to say that Master Buster and Dig Lucas are better.

Mr. T. R. Hall was in Clanton last Friday on business.

Miss Margaret Nabors spent last Tuesday night at Mr. Earn Lucas's.

Mr. G. G. Nabors and Mr. L. H. Nabors were in town Saturday shopping.

Rev. Dorace Nabors will fill his regular appointment here next Sunday afternoon at 2:30. Everybody is invited to come and hear a good sermon.

Brother Canant of Wilton will preach here next fourth Sunday afternoon at 2:00 p.m. Let's all come and hear a good sermon. We are glad to welcome Brother Canant here again.

Misses Wilma and Frances Lucas were dinner guests of Miss Margaret Nabors Sunday.

Let's all go to preaching and do all the good that we can and we are sure to get some good by doing so.

Grocery WADE'S Market

Phone 93 --- Clanton's Complete Food Store

Market Specials

Mixed Sausage, Lb	16c	Good Steak, Lb	15c
Franks, Lb	15c	Best Cut Round, Loin or — T-BONE STEAK, Lb	17c
Picnic Hams, Lb	23c	Full Cream — CHEESE, Lb	19c
Bacon Squares, Lb	23c	Bacon Sliced, Lb	32c
Rib or Chuck — ROAST, Lb	12c	Bologna, Lb	15c

LARD
4-Lb Carton Pure 65c
2-Lb Carton Pure 35c
4-Lb Carton Compound 52c
8-Lb Carton Compound $1.00

FLUFFO OIL
Quart 34c
Pint 18c

Milk 3 Large or 6 Small 17c

Brooms or Mops, Each .. 20c
Armour's Star — Potted Meat, 3 for 10c
Pure Mustard, Qt. 15c
Fancy Shredded — Coconut, Lb 18c
23-oz Can Phillips — Vegetable Soup, 3 for 25c
Lighthouse Cleanser, 3 for 10c
Regular 5c Salt, 3 for 9c

Rock Bottom Prices on FLOUR and FEEDS

SUGAR 10 lbs 53c

No. 2 Can — Tomatoes, 2 for 15c
Stokely's Finest Green Beans, Kraut, Beets — STRAIGHT or ASST 3 for 24c
Matches 3 for 9c
Lb Can VanCamp's — Pork and Beans 5c
14-oz — Catsup, 2 for 19c
Pink Salmon, 2 for 25c
Chum Salmon 10c
Crackers, lb box 10c
Kerosene, gallon 13c
5 Gallons 63c
Fresh Ground — Coffee, Lb 10c
Regular 10c Size Campbell's — Tomato Juice, 3 for 24c
Salad Dressing, qt 23c

ORIGINAL

The UNION-BANNER

Published every Thursday at Clanton, Chilton County, Alabama

T. E. WYATT.....Editor and Publisher

Entered April 15, 1913, at Clanton Alabama, as Second Class Mail Matter, under Act of Congress of March 3rd, 1879.

SUBSCRIPTION PRICE:

One Year	$1.50
Eight Months	1.00
Six Months	.75
Four Months	.50

(All Subscriptions Payable in Advance)

PHONE 63

Secretary Wallace is quoted as saying that there would have been a greater shortage of pork products if the government hadn't pulled off that 6,000,000 pig slaughter campaign in the summer of 1933. Here is a good hunch for him. Why doesn't the government go itself one better, and kill and burn all the pigs in 1935 so we will have more pork to eat in 1936? And this is certainly one on Joseph, who saved up corn for seven years. If he had only plowed it under instead of saving it there wouldn't have been any famine at all.

We are told that recovery is moving forward according to the New Deal plan. How clever those Brain Trusters are. They had Congress pass an illegal NRA law, then had the Supreme Court declare it unconstitutional so that business would become encouraged and start to picking itself up again!

It becomes increasingly noteworthy how many who once were convinced that two could live as cheaply as one are now convinced that even one can't do it.—Paducah (Ky.) Sun-Democrat.

The share-the-wealth crowd can't hold its own against the shear-the-wealth crowd in Washington.—Charleston News and Courier.

NATIONAL AFFAIRS

(By Frank P. Litschert)

It is a safe prediction that one of the pictures to be painted by most of the New Dealers in the campaign next year is one that will portray surface conditions in the United States in 1936 as compared with those which were apparent in the early months of 1933. The voter will be asked early and often whether or not he considers himself "better off now than he was when the New Deal commenced." The logic will be based, of course, on the presumption that any improvement of conditions there may be is due entirely to the New Deal program, and that, had any other party won, things would have steadily grown worse. The answer to the arument of course can be found in an examination of present conditions in Great Britian and most of the countries of Europe, where it can readily be learned that as great or even greater improvement has been made economically than in our own country, and this without the expenditure of billions of dollars to "prime the pump" and take care of the unemployed.

Many practical politicians among the New Dealers believe that their comparison of conditions with those of the closing days of the Hoover administration will be very effective because the average voter will not take the trouble to contrast our course with that of other countries and will not bother about a thirty-five billion dollar debt and an unbalanced budget. But there are things to be taken into consideration other than the tremendous spending of federal money. There is the question of how it is spent, and in this respect there are many vulnerable spots in the political armor of the New Deal.

One of the new and popular words in our political lexicon is "boondoggling," which has come to stand for the wasting of the taxpayers money on trifling and unnecessary projects to keep certain folks "employed." We are bound to hear more and more about boondoggling in the coming months and the New Dealers will be subjected to an increasingly severe barrage on the subject of how the public money has been spent. For example, the National Republican Congressional Committee in Washington recently issued a pamphlet under the caption "Roosevelt the Waster". The pamphlet is in reality a text book on boondoggling. It seems to cover the subject from alpha to omega and it discloses some curious ways in which the public money has been spent. The author of the pamphlet has taken the trouble to survey the field carefully although he intimates that it has been barely possible to more than scratch the surface of boondoggling activity.

For example, he declares: "Hundreds upon hundreds of millions of dollars have been frittered away. People still go hungry and seek jobs which the New Deal has not made available. The rights of every sub-division from state down to the smallest hamlet have been infringed upon in the wild orgy of spending. In but few instances have the expenditures of the New Deal been warranted in comparison with the few jobs made available."

Among the boondoggling activities sponsored by the federal government at the expense of the pblic, according to the pamphlet, are tap dancing, eurythmic dancing, making dolls, counting chickens, leaf raking and producing circuses. Just a few of the money allocations of the government cited by the booklet are: $1,300 to pay literary advisers in the Stockton public library to help readers get the right kind of books; $46,690 to build two islands in an Ohio lake; $4,252 to provide a roof for the heads of the horses in the California state fair grounds; $1,341 to construct a warhole on a fox farm at Everett, Mass.; $8,868 to exterminate rats at Cleveland, Ohio; $744 to build a giant shuffle board and a big checkerboard at Ashland, Ohio; $2,712 to take a tree census at Harrisburg, Penn.; $800 to study Russian rainfall; $81,611 to build a road from Skull Valley to Yava, Arizona. The two towns have a combined population, it is said of 155 souls.

The pamphlet, which may seem sensational to those who have not heard boondoggling discussed, indicates that the amount of money spent by the New Dealers will not be the only burning issue in 1936. There is going to be some discussion of how the money was expended.

A JACK-OF-ALL-TRADES
Master of Only One

We used to have a GOVERNMENT at Washington.

What we have now is a UNIVERSAL DEPARTMENT STORE.

The real estate department, doing business under the trade name of the Home Owners' Loan Corporation, has begun foreclosure proceedings against 2,105 residential properties.

As an instance of the brisk business Uncle Sam is doing in the real estate field, foreclosures are increasing at a rapid rate.

Chairman John H. Fahey, of the HOLC, must rub his hands with glee at the prospect of 5,000 foreclosures before January 1. What a business!

"Satellite cities," with Uncle Sam as chief realtor and mayor, are mushrooming all through the districts adjacent to Washington.

Another growing business is paying off claims of those injured in relief work.

There are $28,000,000 in such claims now on file.

These new matters, together with farming, banking, fixing wages in private industries and buying up of newspapers, keeps Uncle Sam very busy.

He is now a Jack-of-All-Trades—not to say a jackass of all trades—and master of only one—FARLEYIZING THE CIVIL SERVICE.—Atlanta Georgian.

HELPING ALIEN WORKERS

Well, it was a bit of a shock to learn that German steel was being imported for use on the $42,500,000 Triborough Bridge which is being built with government funds to make jobs for American workers. There seems to have been some buck-passing as to who is responsible for this order for foreign material, but there is no question about the protests which have arisen over the idea. We are told that it won't happen again.

William Green, in a written protest to Secretary Ickes, is reported to have said:

"Inasmuch as Congress appropriates funds for public works projects in order to relieve unemployment and alleviate widespread distress in the United States, it is difficult for labor to understand how said funds could be used for the purpose of buying material manufactured in Germany. Such action seems contradictory to the aims and purposes of the public relief measure.

"Public works relief funds spent for the purchase of material manufactured in Germany would serve to create employment for German workers, while American working men who are thoroughly qualified and are seeking to produce the same material, are idle".

Mr. Green by these arguments shows himself hopelessly provincial, which is just another way of saying he is hopelessly pro-American. Didn't he ever hear of Secretary of State Hull and his economic philosophy? If he has read it and believed it, he must know that the very best thing which could happen for American workmen would be to buy material from Europe which would give jobs to European workmen. Then because we buy of them, the nice European workmen will buy from us, everything will be happy and there won't be any war or depression again.

The plan has already been tried with success. Just now we are buying millions of dollars worth of farm produce grown by alien agriculturists. And not only can it be said that our farmers are idle, they are actually paid by the government for being idle. So it must be all right or the Brain Trust would not have it that way.

If Mr. Green is old fashioned enough to believe that we can have prosperity in America by purchasing the material produced by our own workmen when we have a splendid chance to buy European goods which will keep alien workmen busy, then he just does not know the latest theories on trade pacts and foreign concessions.

But even if he doesn't know about it he will learn a lot more on the subject in the near future. Our State Department is pretty busy with these pacts which will make America properous through buying its goods abroad. Canada has been "put over" with many others in the offing. Of course the nations which promised to pay their war debts and didn't may fail to buy what they promised to buy, after they get the concessions they want. But why worry about a little thing like that? We are living in a new age, and Mr. Green, like some of the rest of us, is a little slow in getting adjusted to it.

WE ARE HARD TO STOP

As for the President's acts, it is impossible to forget that next month sees a return of the old NRA bugaboo. Once more business men are being forced to leave their jobs to foregather in Washington and debate and wrangle and receive brickbats or bouquets from the White House as they agree or disagree with the orders from on high. In short the breathing spell is over.

Nothing could be plainer than that business wants no revival of NRA in any form. Here was a ghost which everyone hoped had been laid for all time by the Supreme Court decision in the Schechter case. Yet, presumably because the New Deal cannot admit error, the old wrangling, the old wastes of time and money, the old threats of legislation and regimentation must be renewed.

We hope that the business men who assemble in Washington—supported by those who do not—will kick Major Berry's conference into the Potomac. There will be a few handpicked from the faithful, who will be ready to take what is handed them and like it. But the overwhelming sentiment of the country should make itself heard loudly and forcefully.

Recovery will go forward because Americans are hard to stop. For that matter, no one took the promise of a breathing spell very seriously. But what a pity that the great forces of the country cannot be released from political interference to speed the nation back to prosperity, with an end of unemployment and a return of the only real abundance the world has ever seen. — New York Herald-Tribune.

We can't imagine how those pioneer farmers of a hundred years ago cleared the forests, drained the swamps, and laid out those lovely farms without the aid and advice of the Department of Agriculture.

MAN IN THE MOON

HOOVER AND THE DEMOCRATS

Already the Democrats are taking a hand in helping to pick a Republican presidential candidate for us. And the boys are honest enough to admit that they hope the Republicans will pick Hoover, because they admit he will be the easiest for them to beat. Now, that's news for the national Democratic enthusiasts to be that honest—it just isn't like them. I think this must be some kind of a dare they are trying to toss at us. But we are not so dumb as to accept that dare. We did that once—and once is enough.

Now, don't misunderstand. I am not one of those who think of "old Hoover" as some kind of dreadful ogre, although I will admit that there are numbers of Republicans who have the same idea of him that the Democrats profess to have. The Democrats, themselves, know better than anyone else just what a proposition Hoover had to deal with. He had a balky Democratic congress to thwart his every move. A balky mule is a super problem, but a bunch of balky Democrats can put their animal demi-god to shame at his best game.

Besides having that balky congress, the Democrats set up an elaborate press agent system to "smear Hoover", with news items, booklets, magazine articles — insinuations, misinterpretations, false charges, propaganda of all kinds, and even bald-faced lies. The extent of the success of their plan and system is a matter of record—results from the election of 1932 explain it in full.

I will admit that Hoover had his faults, but who is there who doesn't have them? Another man might have done a better job under the same circumstances, and then again he might have done worse. Mr. Hoover is by nature a man fitted for specific duties, but never an official or supervisor. He has proved times over that he can make a grand success of a big job of any certain nature, but he has not the personality and the iron will to command the respect and wholehearted support of his subordinates. Another man might have had these qualities and used them for good.

In the campaign of 1932, Mr. Hoover was forced to wage his campaign almost single-handed. None of the fiery orators of the national Republican organization took the campaign stump with him. I have read that he is a congenial man, yet one who is hard to get next to, and so gains friends slowly; he is honest, but too easily swayed; he is shrewd, but never a natural politician; he is a brainy man, but not a practical planner. He never could get his congress to work with him on anything. These were a few of the things which made a failure of his administration.

This statement that his administration was a failure may draw some criticism from my brother Republicans, but it is the truth, in one sense at least—that he failed to command the respect and cooperation of his people, a thing that any man must have if he is to achieve success. When the general idea got around (aided and abetted by the "smear Hoover" campaign) that Mr. Hoover was to blame for the depression and all the hard times, his sun began to sink. No one seemed to consider the fact that the depression was world-wide. Every man seemed to think that of all unfortunate people his case was the worst of the lot. No consideration was shown Mr. Hoover for what attempts he had made to set things right, and that his balky Democratic congress had blocked every one of these attempts. His name became a synonym for starvation and hard times on the spur of the moment.

These natural shortcomings of Mr. Hoover were taken into consideration by the Democrats and used to the greatest advantage. And the attack was well planned, to come to its highest point just at election time. And so Mr. Hoover was beaten—not the Republican party. Many voters remained Republican at heart, but they saw in Mr. Hoover the cause of all their woes—a rank misconception, yet one which was widespread enough to bring about the biggest political landslide in the nation's history.

Therefore, it is no wonder the Democrats want Mr. Hoover to run again. They are pretty sure the same thing that beat him before would beat him again. Frankly, I believe that Mr. Roosevelt would beat him in 1936, but I believe Hoover would make a better race, by far, than he did in 1932. The New Deal has left a bitter taste with many people which is even worse than "old Hoover". But the Demmies can rest assured that Mr. Hoover will not be the candidate. Republicans know as well as they the stigma that is on Mr. Hoover, and although he may have a hand in picking our candidate, he will never even try for the place for himself.

Nearly any candidate the Republicans may name, other than Mr. Hoover, is given an extra good chance of beating Roosevelt, considered by many the weakest man the Democrats can put up. Scan this list, Mr. Democrat, and see which you like best, for it is a pretty fair bet that one of them will be the next president. It has been said that the Republicans have nobody big enough for the job. Let's take a look at Borah, Landon, Vandenburg, Knox, Dickinson, Teddy Roosevelt, Jr., Hamilton Fish, Jr., and a dozen or more others. These are big men—men who have done things and done them well. They are men of big calibre, with experience from which to draw in making their decisions. It will not be their desire to draw around them a crowd of theorists to plan laws and study up schemes. All of them are of the old time school which still has faith in allowing the representatives of the people have their part in the nation's government.

And you put this down in your pipe and smoke it, too—there will be money behind the next Republican campaign. I know that Mr. Roosevelt has a slush fund of almost five billion dollars which is being saved over for the campaign, but taxpayers are on to that racket, too, and already there is widespread discontent that their tax money shall be used for political purposes. That five billion will lose many voters for Mr. Roosevelt, because it is tax money—blood money. That is another thing that beat Mr. Hoover, too. He did not stand ace-high with the money interests, and, although they did not do much fighting against him, neither did they lend him so much aid. He was left to paddle his own canoe, so to speak.

But any one of the outstanding Republicans who might be chosen will have the unstinted support of big business. Mr. Roosevelt is a big cause of this, too. He has killed his golden egg goose. He has piled on tax after tax, in every conceivable guise, has curbed and plundered business ruthlessly, and they are of a mind to pay him back in his own kind—ruthlessness.

Many smart Democrats think Mr. Roosevelt is not, by any means, the strongest man the Democrats might name, but it is a pretty sure bet that he will carry the banner in 1936. It isn't going to be a push-over for him however. There will be some pretty stiff opposition to him by conservative Democrats at the convention. If a few old-line Democrats like Byrd, Tydings and others have their way Mr. Roosevelt will have to do some tall promising before he gets their support again, especially in the convention, and possibly in the general election.

And speaking of failures, Hoover never saw the day he could show as blank a page as Roosevelt. There is not one major act of Mr. Roosevelt's which carries the quality of good common sense. All of them have been open to widespread criticism, even within the Democratic ranks. Experiments and more experiments have been the order of his day. And our good old national guardian angel, the Supreme Court, has already declared several of his acts void, and bids fair to kill the rest of them before it is through.

When Mr. Roosevelt took office he did not draw in the most sensible brains of his party and confer with them. No, indeed! Instead, he called them together just long enough to tell them to turn over to him all their powers. In the words of the sea captain, he told his Democratic congress he "wanted nothing from them but silence, and damned little of that". There was no request for advice, but a demand that they keep "hands off". Then he called in his "brain trust", a bunch of theoretical cranks with not a practical idea among the lot of them—and nearly every one of them an avowed communist. Mr. Roosevelt tried to run the government of the United States along the system used to handle a college, with its many professors, petty rules and regulations, and stern schoolmaster-like supervision of the people. It hasn't "taken" so well, if we are any judge.

All Americans are not school children, nor do we like being governed by schoolmasters and collegiate methods. Campus methods do not work on farms, and cheer leaders don't seem so fine at running factories. We are free men, and we don't like the idea of being told what we "can" or "can't" do with our possessions. Americans have come up to respect only one supreme law—RIGHT— and all the NRA's, control laws, red flags, communistic tendencies and fuss boxes Mr. Roosevelt and his red raiders can muster will ever bend that proud American spirit that knows how sweet is freedom, and which has the sense to discern the right, and the fearlessness and stamina to fight for it.

Americans will never bow the knee to a monarch. The past three years have been the nearest to a monarchy and autocracy that America has ever experienced since the Revolutionary War, and it will be many moons before you see that much again, we believe.

We sincerely hope that Mr. Roosevelt is not stopped in convention—we want to attend to that little job.—Man in the Moon.

SMARTER POLITICIANS

In the days of the Boston Tea Party the Colonists revolted against "Taxation without Representation" and the politicians didn't get away with it.

Today, we taxpayers have representation—in many cases cast our individual ballot.

But how much smarter the politician has become. We are aften led to the polls, blinded by fancy theories, to blandly cast a vote to tax somebody else, some special class. And when the tithes are gathered, they come out of our own pockets.

Such are all special or class taxes. Tax the landlord, tax the peanut vendor, tax the chain store—the tax is paid by the tenant, the peanut muncher, the housewife.

Don't vote class taxes blindly.

FOR YOUR POCKETBOOK

As everyone knows, there is often a great difference between the price a farmer gets for the food products he sells, and the price the ultimate consumer must pay.

A long list of charges is responsible for that difference. It costs money to transport food, to process and pack it, to preserve it, to carry on the vast machinery that operates between producer and consumer, and finally, to sell it at retail.

Many of those costs are unavoidable and necessary. Some are not. And the great problem of food distribution is to eliminate those which are not, while at the same time effecting any possible reductions in the essential costs.

One no longer hears the question, "What would you do if you had a million dollars?" as our hungry government knows all the answers.—Richmond (Va.) Times-Dispatch.

Tugwell predicts a balanced budget in 1938. This is the first time a prominent Brain Truster has acknowledged that the Republicans would win.—Worcester Telegram.

Now that the relief forces have been set to work collecting the taxes from which will come more relief money, we can be fairly sure of results. — New Orleans Times-Picayune.

Man has survived the age of stone, bronze, iron, discovery, invention, etc., but there is some doubt as to whether we will pull thru the age of ivory. — Winston-Salem (N. C.) Journal.

The old-fashioned woman who lived fifty years with her first and only husband now has a blonde daughter who can't even remember what her first husband looked like.

A much advertized motion picture just now is "Mutiny on the Bounty". Haven't seen it yet but it sounds like trouble among the New Dealers.

Now that the Boulder Dam has been completed, thousans of acres of arid land can be put to producing crops to be plowed under. —"Rube", in Linn (Kan.) Record.

Wouldn't it be nice if we could all be as sweet and pleasant as the fellow who reads off the goofy advertising over the radio?

This last election was the most comforting one we ever heard of. Both parties seemed to find comfort in it.

Mrs. Roosevelt says that "perhaps the first and most practical step that nations could make toward peace would be to buy out the munitions makers and make this business of war a government business". Will the lady kindly explain how all this could be done? For if it can't be done it isn't "practical".—Detroit Free Press.

For the benefit of any Republicans who are still wondering whether Mr. Hoover seeks the presidential nomination, press dispatches the other day announced that the ex-President had just sent a "congratulatory message" to a Missouri baby.—New Orleans Times-Picayune.

THAT CANADIAN TREATY

The principal topic of discussion among the economists and political leaders among United States during the past several days has been the trade treaty recently entered into by our country and Canada. The completion of the treaty came with such startling unexpectedness to most people, and the terms were so little discussed in advance by the press of the nation, that most of the people have not yet come to a full realization of what the treaty means. Perhaps they will not get this realization until the treaty goes into effect and has a chance to show what it can do.

Briefly, concessions by the United States include the reduction in duties for fixed quotas of cattle, dairy cows, cream, certified seed potatoes, lumber and certain grades of timber, reduction of duties on hay, horses, live poultry, Cheddar cheese, turnips, apples, maple sugar and fish.

In return Canada agrees to reduce duties on agricultural products, fruits, machinery, automobiles and parts, electrical apparatus, iron and steel mill products, cotton fabrics, lubricating oils, and so on.

In short, what has happened importantly is that Canada agrees to reduce the duties on certain classes of our manufactured goods and we have in turn reduced duties on some agricultural products.

The political importance of this trade pact remains to be seen, and it will probably take several months to measure its effect. Those whose memory goes back to the days of President Taft will recall that this genial statesman had his chances for re-election for President ruined by a reciprocity treaty with Canada.

There can be little doubt htat the present treaty will have political repercussions too. Already there are echoes of complaint from farm leaders, while the American manufacturers themselves, who are supposed to benefit by the treaty, are divided in their opinions concerning it. When the knowledge and effects of the treaty become general certain of our agricultural sections are very apt to become more of a political battleground than Mr. Hull and some of his lieutenants now suspect.

In the meantime it might be well to pause for a moment to consider how far off the original track our tariff treaty makers have traveled since they set out to "build up" our foreign trade. Then they told us that their prime object was to secure wider foreign markets for the American farmer. Now the first really important treaty to be consummated is the one between Canada and the United States. This treaty seems to put the original aims of our diplomats in reverse gear. Instead of tending to produce wider foreign markets for our American farmer it throws open the domestic market to Canadian producers of farm goods. If anyone is to be benefitted at all it will be some of our own manufacturers, and that is still an open question.

Just what the farmers of the United States will think about this remains to be seen. And what the Supreme Court will think about Mr. Hull's taking over the constitutional duties of Congress in writing tariffs and concluding treaties, is another question, too.

FARM POLICY FACTS

Permit me to pass on to your many readers some interesting but very disconcerting facts contained in a letter from a friend of mine. As to their trustworthiness I may say he is the author of many books, on archeology, ancient astronomy, ancient mathematics, and a work on government, economics and finance. He says, among other things:

"Kansas received checks for $52,000,000 the last fiscal year for not raising wheat, and is now importing wheat from Canada, paying a tariff on it; 300,000 sows killed, which, when farrowed, equals 3,000,000 pigs, and in addition 3,000,000 pigs killed, a total of 6,000,000; 16,000,000 head of cattle killed, 80 per cent of which were burned and buried. Restrictions of wheat production, 16,000,000 acres. The same percentage applies to oats, barley, rice and tobacco. Restriction of cotton production, 18,000,000 acres, and of corn production 10,000,000 acres. During the past year the United States is importing more corn, wheat, hogs than ever before in the history of the nation. Cattle and beef are being imported from Mexico and Argentina, also corn at the rate of 1,000,000 bushels a day. During the month of November, 1934, 30,000,000 pounds of cottonseed oil were imported, and the rate of importations has not diminished. The South has lost more than 40 per cent of its export trade, never to be regained, inasmuch as Japan, India, Egypt, Equitorial Africa, Argentina, Peru, and Mexico have increased their cotton production three to four fold. The same thing applies to tobacco in Equatorial Africa.

"Who of normal mind believes that abundance is produced by scarcity? Hundreds of millions of dollars are being wasted in the purchase of sub-marginal and swamp lands as a refuge for wild fowls and other impractical purposes. The evil to be deplored is the process tax. Meat, corn and wheat products are 200 to 300 per cent higher, yet the farmers are paid not to produce these foods".

This is a most extraordinary and alarming condition of affairs for potentially the most productive and self-contained nation on earth. —Letter by Alexander Sidney Lanier, in the Washington (D. C.) Star.

Teachers in Brooklyn are being accused of a move to gain control of a public school. In the old days there used to be a move with that purpose, too, consisting of a forceful raising and lowering of the hand which held a ruler or length of rubber hose.—Worcester Evening Gazette.

25 YEARS AGO

News Items as Published in The Union and in The Banner, Issues of December 1, 1910

P. K. Villadsen is building two cottages in Thorsby, in the old ball park lot, near his home.

Miss Minnie Adams was married at Prattville last Monday night.

Mr. and Mrs. H. B. Oliver, of Verbena, attended the jubilee in Birmingham last week.

Mr. Gilvey McKee visited his father, B. McKee, here last week.

Married this week—J. A. Dubose and Miss Beulah Patterson, L. F. Brown and Miss Deco Sims, Jady Davis and Miss May Davis, L. M. Ayers and Miss A. M. Northcutt, J. A. Collins and Miss Anna McCary.

Prof. J. C. Hicks of Jemison and Rev. J. M. Trosper of Thorsby were in Clanton last Tuesday.

W. A. Kemp has sold his interest in J. C. Jones & Co., to Ross Mullins.

POOR C

WEST END Specials

For This Week-End At

J. H. BROADHEAD'S

Phone 228 - - - - - - - We Deliver

FOR CASH ONLY

GOOD STEAK, Lb	15c
SHOE STRINGS, Reguar 5c, 2 pair	5c
FRESH EGGS, Dozen	30c
GOOD FRYERS, Lb	20c
TOMATOES, 10-oz Can	10c
MACKAREL SALMON, 8-oz Can	5c
MATCHES, 3 Boxes	10c
SALT, 100-Lb Bag	$1.00

WE HAVE A FEW GOOD MILCH COWS FOR SALE OR TRADE

GILLESPIE-CORLEY MARRIAGE SOLEMNIZED LAST WEDNESDAY

A marriage of wide interest to many friends in Chilton County and central Alabama was solemnized last Wednesday, when Miss Ethel Corley became the bride of Walter Kelley Gillespie at a simple and impressive ceremony.

Both these young people are well known to a wide circle of friends, who are extending congratulations and best wishes to them. Mrs. Gillespie is the daughter of Mr. and Mrs. W. B. Corley of Clanton, and Mr. Gillespie is the son of former sheriff Walter Gillespie of near Clanton.

W. B. Corley, father of the bride, was for a number of years editor and manager of the Chilton County News where he made a wide acquaintance and many friends throughout this section.

FIDDLERS CONVENTION

There will be a fiddlers convention at the Union Grove school building on Saturday night, December 7th. All fiddlers and friends are cordially invited to attend. This promises to be one of the best conventions ever held in this part of the county. Prizes will be awarded to the fiddlers and plenty of entertainment will be furnished for the whole family.

CLANTON METHODIST CHURCH

(Rev. A. E. Middlebrooks, pastor)

Special program Sunday morning. Sunday is universal Bible Sunday. A program commorating the 400th anniversary of the printing of the Bible in the English language will feature the 11:00 o'clock service Sunday. Among other things there will be four five-minute talks as follows:

What the Bible has meant to the Legal World, Judge L. H. Teynolds.

The Bible in Education and Public Life, Prof. L. C. Warr.

Contribution of the Bible to Music and Art, Mrs. Barney Roberts.

The Bible as a source of Comfort, Mrs. J. Q. Wade.

The public is invited to this service, also the evening worship service at 7:00 o'clock.

Miss Ruth Lawrence, missionary on furlough from Poland, spoke to the Missionary Society Monday afternoon.

The new conference year is getting off in a fine way. The response was fine last Sunday. Several pledged themselves to be better church members and Christians during this year. If you were not present last Sunday will you not make the same pledge? You need the ministry of the church. The church needs you. Are you satisfied with what you did last year and the way you lived? Come to church next Sunday and every Sunday of this new year and make your life count for more.

Mrs. L. E. Diefenderfer is doing excellent work with our young people. Is your boy or girl present at the Epworth League each Sunday evenig? Cooperate with Mrs. Dief as she tries to help your boy or girl. The youg people meet at 6:15 each Sunday evening.

WILLIE KENDRICK NABBED

Willie Kendrick, alias "Bud" Kendrick, 20-year-old negro, was hauled into city court last Monday morning by City Officer John Browder.

Kendrick was drunk at West End on Sunday night, acting boisterously, and cursing. Officers were called and he was placed in the county jail, the city jail being full of CCC boys.

Mayor Jones sentenced Kendrick to 10 days on the streets, in addition to costs.

PATES CHAPEL

Bolton-Hayes

A wedding of much interest to their many friends and relatives was that of Miss Carrie Bolton and Mr. Pink Hayes. They were quietly married Friday night at the home of Rev. W. P. Lowery. The couple will make their home with the bride's parents, Mr. and Mrs. E. C. Hayes. Their many friends wish for them success and happiness through the future years.

Those attending the bountiful wedding dinner Saturday were: The bride and groom, Mr. and Mrs. Pink Hayes, Mr. and Mrs. N. Hayes and children, Green, Bessie and Edna, and grand daughter, Dorothy, Mr. and Mrs. Jesse Hayes and children, Toye and Virgil, Mr. and Mrs. Marvin Champion and children, Alford and Albert, Mr. and Mrs. J. N. Rainwater and son, Johnnie, and the groom's brother Mr. and Mrs Vasteen Hayes and son, Aubrey and Mr. and Mrs. Lee Hayes, the mother and father and sisters, Mr. and Mrs. E. C. Hayes, Zemma and Zelma.

Pates Chapel was glad to have Maynard's Chapel B. Y. P. U. with us Sunday night. We surely did enjoy the program. You are invited back again. They came as a surprise but sometimes surprises are good.

Mrs. E. J. Hayes spent Friday in Birmingham accompanied by Miss Hazel Maddox.

Mr. S. E. Maddox, who is off at school at Wadley, spent the Thanksgiving holidays at home.

Mr. and Mrs. Elvin Sorrell spent Sundaf with the latter's mother and sister of Clanton.

Mr. and Mrs. Riley Hayes and children spent Sunday with their brothed and sister, Mr. and Mrs. Charles Hayes and family.

Mrs. B. O. Blow and sister, Evie Whatley, spent a while Tuesday evening with Mrs. J. A. Sorrell and daughter, Ruth.

We are glad to report that Mr. Cordis Sorrell is improving from an attack of rheumatism.

Everybody remember that next Saturday and Sunday are our regular preaching days. All who are interested come Saturday night at 6:00 o'clock; Sunday morning, Sunday school at 10:00 o'clock and preaching at 11:00.

Miss Edna Hayes spent Saturday night with her sister, Mrs. Marvin Champion.

Mr. and Mrs. Pink Hayes spent Friday night with his brother and family, Mr. and Mrs. Vasteen Hayes and son, Aubrey.

RETURN GIN CERTIFICATES

To all cotton producers:
Dear Sir:

If you have gin certificates that were not used or sold and you want to sell them, please return them to this office at once.

Regular certificates in the tan folder can be sent to the National Pool for sale at 4c per pound less the cost of administration.

Two-bale certificates in the green folder will have to be returned to the State Officer and reissued into regular certificates before they can be sold.

It will be necessary for the person in whose name the certificates were issued to sign Form Nr. B.A. 317 declaring these certificates surplus before they can be sold.—Very truly yours, J. W. Fant, County Agent.

1936 COTTON PROGRAM

December 3, 1935.

The United States Department of Agriculture has announced the general outline of a 1936 cotton program. The high points in the program are as follows:

1. Base period.—Indications are that the base upon which the contract will be made will be the years 1933, '34 and '35. 1933 will be the actual acres planted. 1934 and '35 will be the actual acres planted plus the acres rented to the government under the 1934-'35 acreage reduction contract. The yield per acre will be the actual production on acres planted to cotton during the base period.

2. The contract will be for four years—1936, 37, 38, 39. The producer may terminate his contract at the end of any crop year provided he notifies the officials before November 15 of said year.

3. A producer may rent to the government 30 to 45 per cent of the established base.

4. The producer will be paid five cents per pound on the average yields per acre for the acres taken out of production. This rent will all be made in one payment when proof of compliance has been certified.

5. This payment will be divided as follows:

(a) 37½ per cent for the land.

(b) 12½ per cent for the workstock and equipment.

(c) 50 per cent will ge divided between the landlord and tenant on the basis of the division of the crop.

The contract for 1936 has been simplified in many ways. The base years to be used in making up this contract are such that the producer will be able to provide the actual facts of production, and thereby get a more equitable allotment. Chilton County has produced good crops each year for the three years that are to be used as a base with the exception of small areas where weather conditions were unfavorable. There are provisions in the Administrative Rulings for making adjustments where weather conditions were such that a full crop was not produced.

The forms for making the contracts are not available at this time. When they arrive at my office, I will notify all producers.—J. W. Fant, County Agent.

BULLET IMBEDDED IN WOOD

Bob Connell, of Route 5, sent to The Union-Banner Tuesday a small piece of lightwood in which was embedded a lead bullet. Apparently the bullet had been in the pine tree for a number of years, as no sign of where it entered was noticable. It was near the center of the tree.

The piece of lightwood is on display at The Union-Banner.

AAA ANNOUNCES COTTON POLICY FOR FOUR YEARS

Base Acreage Is Cut One Million Below That of 1935

Washington, Dec. 3.—The AAA's long-time control of the farm was emphasized today by publication of a new, four year cotton program. It aims at production of 11,000,000 to 12,000,000 bales in 1936.

The AAA now has in rapid succession, launched four year control prograams for wheat, tobacco, rye and cotton. A two year contract has been prepared for corn-hog producers.

The cotton contract provides for a reduction in "base" acreage from 45,500,000 to 44,500,000 acres.

Contract signers will reduce acreage 30 to 45 per cent for 1936, compared to 25 to 35 per cent for 1935 and 35 to 45 per cent for 1934.

One benefit payment will be made at the rate of five cents a pound, (approximately $8.60 an acre). Three payments were provided in the 1935 contract on two bases, totaling 4¾ cents a pound.

BOX SUPPER AT ALABAMA MILLS COMPANY SCHOOL

There will be a box supper at Alabama Mills school on Saturday night, December 5th, at 7:30 p.m. All women and girls are urged to come and bring a box. There will be a cake for the prettiest girl. The proceeds are to be used to pay on a piano. Gents, don't forget the date and hour.

REV. HOLLAND'S SCHEDULE

Below is given the monthly preaching schedule of Rev. J. S. Holland. He asks that notice be taken of the changes, especially the change at the Ebenezer church, from the second to the first Sunday.

First Sunday—Ebenezer; 11:00 a.m. and 7:00 p.m.

Second Sunday—Liberty Hill; preaching services will be held here at 11:00 a.m., on the second Sunday of each month, and at 11:00 a.m., on Saturday before. There will be no Sunday night service.

Third Sunday—Second Baptist church of Clanton; 11:00 a.m. and 7:00 p.m.

Fourth Sunday— Mulberry; 11:00 a.m. and 7:00 p.m.

Wanted

Bring us your surplus Butterfat, and turn it into immediate Cash. Last Saturday we paid to the farmers of Chilton County $300.00 for their Butterfat. This should be some attraction to the farmers who have lots of feed which can be marketed through sale of Butterfat at an attractive profit.

Due to a change in our equipment, we probably held you too long last Saturday, but we will be in shape to get your test out much faster next Saturday. Our tester is a licensed man and can test your cream accurately.

We invite your continued patronage, and will endeavor to have our building as comfortable as possible, in order that you may wait in comfort for your test.

SOUTHERN DAIRIES, Inc.
EVAN PARRISH, Mgr.
CLANTON

J. C. JONES SELLING USED CARS FOR HAYES

Mr. J. C. Jones is now on the sales force of Hayes Chevrolet Company, selling used cars. Mr. Jones wishes his many friends over the county informed of this fact, hoping that they will see him when they are in the market for a used car. He can likely make you an interesting offer if you are in the market for a product of his.

J. MELL MARTIN & SONS
FUNERAL DIRECTORS
Phone 10, 9 and 2
Funeral Supplies --- Ambulance Service
Flowers for all Occasions
Clanton :---: :---: Alabama

SEE OUR BIG LINE OF TOYS

and Gifts for the Kiddies

The Leader

M. LANDE - - - Clanton, Ala.

Is Preparing for You!

By Friday of this week, The Leader, Chilton County's Big Christmas Store, will be arrayed in the Yuletide glory that goes to make your shopping pleasant.

Appreciated Gifts . . .

There are only 16 more days in which to do your Christmas Shopping. Make these few days your best by giving practical and useful gifts from The Leader.

A Store Full . . .

Our store is just simply "chocked full" of all kinds of useful gifts and the wise and thrifty shopper will come to The Leader first where quality and low price will be featured this Christmas.

Chilton County's Big Christmas STORE

ANNOUNCING

THE OPENING OF OUR 55TH STORE
204 MONTGOMERY ST., MONTGOMERY, ALA.

Special for One Week Only

SENSATIONAL SALE

Amazing Reduction.....Now $2.98

Latest "Mode" Glasses with Toric Stock Lenses. Here is a sensational offer that should instantly appeal to everyone who wears or needs Glasses. For this week only we are offering these fine "Mode" Style Glasses fitted in modern White Gold filled frames for this sensational sale for only $2.98. All Glasses fitted by highly skilled licensed Eye Specialist. All lenses ground by expert artisans in our mammoth up-to-date lens factory. Positively guaranteed to fit you perfectly and give complete satisfaction or they cost you nothing. Just try them. That's all we ask. It's our own argument. See how greatly these fine stylish glasses will improve your vision and how perfectly they will enable you to see far or near, read the smallest print, and thread the finest needle. Call for examination by our Eye Specialist at once. Price good for this week only. Take advantage of this amazing Bargain Price. Moderate extra charges for astigmatic, bi-focal and tinted lenses. No obligation to purchase.

Examination by Licensed Eye Specialist

National Optical Stores Co.
OPEN SATURDAY UNTIL 9 P. M.—204 MONTG. ST.

Thousands of customers wear our perfect vision glasses. Stores in many principal cities of the U. S. and Canada.

CALL FOR EYE EXAMINATION

ORIGINAL

Montgomery Business Review Section

IF YOU CAN'T FIND WHAT YOU WANT IN YOUR HOME TOWN, WE INVITE YOU TO COME TO MONTGOMERY.

All States Life Insurance Company

Located at 116 Catoma, in Montgomery. Phone Cedar-2609.

This is a prominent life insurance company that numbers its clients by the thousands, all of whom have found a safe and practical way of providing for old age, a child's education, or insuring the loved ones of an income after life in this world has ceased. In the last three years the All States Life Insurance Company has paid in claims $811,000. If you have any problems along this line that seem difficult to solve you will find a policy with this life insurance company will more than amply take care of specific needs.

The All States Life Insurance Company operates in six states, from Ohio to Florida.

They have always been an important factor in the promotion of better protection of lives in our various communities. They have pointed the way to many, and these are now enjoying a fuller freedom of life, knowing their loved ones will be provided for after death has beckoned them.

Looking into the past, anyone of us can recall how this or that family after death of the head of the family were left without any visible means of support, largely due to the fact that he or she had failed to take out life insurance.

The insurance written by this company embodies the merits of unquestionable security, and prompt settlement backed by years of experience and vast resources. The average investor in life insurance is not in a position to base his selection of life insurance upon personal examination and quick judgment. His wisest course therefore, is to buy only such life insurance offered by a reliable company with a long and successful record.

It will pay you to investigate the policies written by the All States Life Insurance Company.

CENTRAL LOAN COMPANY

Located at 1 Court, in Montgomery. Phone Cedar-4646.

Never before has it been stocked with such a fine line of jewelry, silverware, diamonds; Hamilton, Waltham, Bulova watches, pencils, novelties, clocks, and other merchandise ideal for gifts and for the adornment of one's own home. This store is a jewelry concern in every sense of the word, and carries the other lines mentioned to meet the demand of their customers who want dependable articles of the most modern as well as substantial type.

This store is an example of substantial progress in the jewelry and diamond business of this part of the state, and the proprietor is to be congratulated upon his great success and the service that is furnished to the people of this vicinity, and the territory for many miles around.

No matter what it may be in the jewelry line you will find it here, as the stock is large and complete. In regard to price, never before has the Central Loan Company had such outstanding values as they now offer the public.

The success of the Central Loan Company is a distinct tribute to the ability of the manager, who has always insisted that this jewelry store serve its patrons with the very best of high grade jewelry. We highly recommend this store to all our readers, and while in Montgomery shopping, buy their Christmas jewelry at this store.

SCHLOSS & KAHN GROCERY CO.

Located on Coosa, in Montgomery. Phone Cedar-934.

This well known concern has many satisfied patrons throughout this part of the country, and renders a valued and essential service. Being one of the foremost wholesale grocery houses, offering the highest grade of pure foods and groceries.

No review of the business, agricultural and industrial interests of this section of the state would be complete without prominent mention of this company which aids in no little measure the progress and prosperity of this section and is undoubtedly one of our most progressive and popular firms, and daily ships many consignments all over this territory.

It is a well known fact that there is no one institution in the community that has met with greater favor with the public than this well known firm. By reason of the fact that the management has had wide experience in every feature of the wholesale grocery business, and because of their knowledge of every branch of the trade, this establishment has continued to witness the increase in the number of their patrons.

There are no more public spirited citizens in the community than the Schloss & Kahn Grocery Company, and in making this review of this section it is natural to wish to compliment them.

STATE TEACHERS COLLEGE

Located on South Jackson, in Montgomery; phone Cedar-2784.

In its State Teachers College known from coast to coast as an institution of merit, the State of Alabama has shown splendid foresight and a readiness to meet educational problems for generations to come.

From all over the state young men and women come to State Teachers College to avail themselves opportunities afforded the seeker of solid knowledge. Their training is thorough and complete and upon graduation the students are prepared to enter school rooms there to uphold the rigid standard of the nation's superior educatinal system.

They offer many attractive courses to the ambitious young men and women and their advancement is assured by the organized method of instruction.

The buildings of this progressive college are equipped to meet the demands of the various courses. The administration building is one of great pride to the community and one of the largest and best of its kind. You will find no more pleasant surroundings for college students than here.

The various buildings on the campus complete the college unit. They provide labratories, a library, physical education, literary societies, music halls and social as well as religious activities.

This educational institution offers a splendid opportunity for the young people to secure an advanced education. In this day and age of specialized endeavor it behooves the young men and women to take advantage of this educational opportunity here at their very door. Students are enrolled here from all over the country.

This college is in the hands of most able and efficient managers, who are progressive and realize the present day tendencies and requirements. They have built up a most enviable reputation for their untiring efforts.

The people are to be congratulated upon having such a valuable institution among them and in this business review we wish to congratulate the college upon the wonderful work they are doing.

The Elizabethan Shoppe

Located at 12 South Perry, in Montgomery. Phone Cedar-5573.

In the way of seasonable coats and dresses, they carry the very latest patterns from which to select. They stand back of all goods they sell, and as a consequence the ladies over the adjoining territory have great confidence in the reliability of this store. No matter whether it is morning, afternoon, evening, or a sport garment that you desire, you will find here a very complete stock.

The service at this store is individual. The sales people are students of the types of people, the correct styles of the day, and of excellent judgment, thus being able to aid in the selection of garments that are very becoming. This service is helpful but never obtrusive, and no one is urged to buy. They do not want to sell you anything that they know you will not like, as they are not looking for a sale, but customers who depend on their service for the coming years.

In making this review we are glad to pay compliment to The Elizabethan Shoppe upon their modern store, its excellent appointments, their stock of advanced styles and their modern service, and refer it to all of our readers when shopping in Montgomery.

SILVER'S
5 Cents To $1 Store

Located at 29 Dexter Avenue, in Montgomery. Phone Cedar-4722.

This is Montgomery's most complete store. Groceries, meats, and furnishings, and also a complete line of drugs. Make this store your headquarters during your Christmas shopping.

One of the most essential establishments in the community is this variety store where so many necessary articles are displayed for your needs. At this popular store you will find such a varied collection of household necessities and you have but to turn from one counter to another to select the things you need, whereas before the advent of such stores it was necessary to make trips to a number of stores before securing the same articles.

Another important feature of this popular variety store is its economy. They buy in such enormous quantities and have such a rapid turnover of their merchandise that they can sell these necessities at a considerable saving to their patrons. For quick, efficient and economical shopping, visit the Silver's 5c to $1.00 Store.

Here you will find many articles that are not carried in any other store. Their aim is to supply the people with those small necessary articles for the home at a considerable saving. That they do this is seen by the popularity of their store.

The people of the community are very fortunate in having such a store in their midst. It means a saving of money as well as time in making your selections.

STANLEY PAULGER

Located at 9½ Court Square, in Montgomery. Phone Cedar-2010.

When in need of anything in the line of photography, you will find this studio one of the very best in the community.

This is one of the most progressive establishments in this section, and is equipped with the latest mechanical devices for the purpose of doing high grade work. The proprietor has especially prepared this studio to take care of the customers who desire the very best in photography.

The studio has an excellent reputation for the high class work turned out, and for the prompt and courteous attention shown in each and every particular. They finish your photographs in the most up-to-date manner, insuring the best at all times. Their prices are within reach of everyone. All telephone appointments will be promptly taken care of. The proprietor has established a large and substantial patronage from the people of the city and surrounding territory. Mr. Paulger makes a specialty of family groups and children's pictures.

Make this well known studio your headquarters for your Christmas photographs. Mr. Paulger has always been a booster for the community, and through his efforts much of the out-of-town business has been attracted here.

W. W. Bowman & Son

Located at 745 North Decatur in Montgomery; phone Cedar-5747.

The coming of the livestock sales barn into common use has helped incalculably in the speeding up of livestock and horses disposal through a centralized spot easily reached by all classes of buyers.

In the old days, sales were held at widely scattered points inaccessible to most buyers, and as a consquence, the article or animal to be disposed of was not displayed to its best advantage.

At the W. W. Bowman and Son, the most scrupulous rules are observed in the regular sales and the buyer is able to spend his money with the confidence which comes from knowing that the management will see that everyone is treated fairly. The same rle applies to the seller.

The reputation of this house for fair and above board methods, its general usefulness to the buyer and seller has brought it an ever increasing patronage from all over this section. It takes a long time to find a buyer by personal sale and here, there is always someone ready to buy.

The management is to be congratulated upon the service they are rendering the people of this community.

SMITH & MOORE
Bicycle Repair Shop

Located at 114 North Perry, in Montgomery. Phone Cedar-3824.

Make this store your headquarters when Christmas shopping, as they have a complete line of bicycles. There is no firm more in accord with the advancing and ever changing times than this modern establishment which has come to be recognized as headquarters for bicycles in this section.

With the changing times cycling is gaining in popularity every day, and this firm has secured a complete line which includes all models of the highest grade cycles manufactured. These are standard products, and afford the public the very cheapest kind of travel, and in addition, they are used for sport and take the people to the great outdoors.

They are authority on bicycle construction, employing men in the service department who understand all features of the machine. No matter what problem you have in the line of service if you will ride around and consult them you will find that they will solve it for you.

When it comes to bicycles, they are able to give the very best service. No matter what kind of a bicycle you may have, they are able to place it in first class condition.

In this review we are glad to compliment Smith & Moore on their past success, and refer this well known store to all of our readers.

SPICER FURNITURE CO.

Located at 130 Lee, in Montgomery. Phone Cedar-2160.

Dealers in new and used furniture. They buy, sell, and exchange new and used furniture of all kinds. Expert repairing, upholstering and refinishing.

Here is the place to furnish your home at a real saving. Their stock contains everything the modern home desires, from living room to kitchen.

When you buy new or used furniture of the Spicer Furniture Company you are assured of the very best, and paying only a very reasonable price for the articles that you buy. It takes care and judgment to buy the right quality and when you are told at this establishment that the goods offered are of the latest style you need not hesitate in making the purchase.

They have provided the trade with a complete line of representative goods in which you can have every confidence.

The Spicer Furniture Company specializes in real service. They make the word service actually mean what it says. You are invited to visit this store and inspect the large stock of fine new and used furniture, and we are certain you will be pleased and gain a great many valuable ideas.

Jefferson Davis Service Station

Located opposite Jefferson Davis Hotel in Montgomery; phone Cedar-550.

We highly recommend this Station to all of our readers when in Montgomery. This up-to-date service station handles good gasoline and motor oils. Their excellent line has been tested and found to be the very best on the market today. In fact, just a little better than what you thought was the very best. The great satisfaction that they are giving is winning new customers all the time.

They feature excellent products which have attained an enviable reputation as being among the highest test gasoline and oil of the day. It makes no difference whether it is for the passenger car or truck, you will find they have fuel that will suit your needs. They have made a study of this feature of the trade and especialy of the kinds of oil demanded for this climate. If you get advice from them you will never have any trouble with any part of your car.

Expert crankcase service is a feature of this station. All you have to do is drive in, they will change the oil in your engine. This service is a great accommodation to motorists and aids in keeping the engines in fine condition.

They offer an excellent service in greasing cars, and if you happen to be going to town to shop, you can get the car greased while you are attending to your affairs.

They are very accommodating and when you need gasoline or oil, or happen to be caught on the road without gas, just call them on the phone and they will see that you get rapid service.

MONTGOMERY SEED COMPANY

Located at 19 Monroe Avenue, in Montgomery. Phone Walnut-9309.

When in need of high grade seeds for every need, get in touch with this reliable firm. Mail orders or phone calls given prompt attention.

The farmers and city people have come to know that they can get from them the best seeds of all kinds on the market, hence they seek no further market. They have a reputation far and wide as business men of wide experience and straightforward methods, and it is not surprising that the volume of business is ever increasing.

With the advances of the times, greater precaution is taken in every branch of life. The manufacturer, farmer, doctor, the scientist, and in fact in every field of research, the latest scientific methods are brought into play for efficiency and advancement. This is equally true of the seed business, and the modern firm in this line must be one of advanced ideas regarding the scientific production of seeds that are pure, tested and reliable.

We wish to compliment them and direct your attention to this seed company as one of the reliable business institutions of the community which has added to the development and progress of this part of the state.

Tatum-Embry-Huddeston, Inc.

Located on Race in Montgomery; phone Cedar-1069.

There isn't any question but that this popular establishment is an important factor in the commercial life as it is one of the biggest livestock firms in these parts. The management is very liberal in dealing with the public and attracts shipments from the country many miles around.

During the past years they have been in business they have won the confidence and good will of thousands of raisers and shippers.

The farmers have come to know that they can get from them the best prices that the market permits for livestock of all kinds.

They have a reputation far and wide as business men of wide experience, straightforward methods and it is not surprising that the volume of their business is ever increasing.

The record of this company is truly commendable and is an evidence of the well placed confidence of so many farmers and raisers of livestock. Their business has increased. This is truly a wonderful showing and one that evidences the fact that they have merited the enviable reputation they have attained.

They are in every way thoroughly reliable and the assistants are men with whom it is a pleasure to transact business.

MALONE
FAST FREIGHT LINES

Located at 517 No. McDonnough, in Montgomery. Phone Cedar 5555.

This reliable firm offers a safe and dependable freight service between towns over this territory. All shipments are insured for the accommodation of their many patrons. They are equipped with the best equipment which is in charge of efficient drivers. They will cheerfully advise you as to the time of departure and connections at all intermediate points.

This local motor freight company anticipated the great need of this section for a high class trucking service and their care in handling goods, rapid service and courtesy have won a reputation for them as a thoroughly reliable and successful business institution.

They offer a complete transportation service for the shipping of goods. A fleet of mechanically perfect trucks is in command of competent drivers. Each driver gives painstaking care to see that all goods are not damaged in transit. The men know their routes and make sure that all goods are delivered to the correct address. The regular routes are covered at frequent intervals so when you entrust goods to them for delivery you can be sure they will go rapidly and arrive at destination on schedule time.

They will gladly give information about their transportation service; so if you will call them the next time you are doing any shipping they will explain how they will save you time and worry.

The Malone Fast Freight Lines serve daily Nashville, Birmingham, Clanton, Montgomery and all intermediate points. The Clanton terminal is located at Billingsley Service Station, phone 235.

HUNTINGDON COLLEGE

Located on Fairview Avenue in Montgomery; phone Cedar-2600.

The Huntingdon College is a member of the association of Colleges and secondary schools of the Southern States. Metropolitan educational advantages are offered at this popular institution for all of those who desire the better things of life. Here you may secure a general education on, or prepare for some special work. No matter what line you desire, you will be more than repaid by talking it over with the Huntingdon College.

They offer many attractive courses to the ambitious young women and their advancement is assured by the organized method of intruction.

The buildings of this progressive college are equipped to meet the demands of the various courses. You will find no more pleasant surroundings for college students than here.

The varous other buildings on the campus complete the college unit. They provide laboratories, a library, physical education, literary societies, music halls and social as well as religious activities.

The Huntingdon College offers a splendid opportunity for the young women to secure an educatin. In this day and age of specialized endeavor it behooves the young women to take advantage of this educational opportunity here at their very door. Students are enrolled here from all over the country.

The people are to be congratulated upon having such valuable institution among them and in this business review we wish to congratulate the college upon the wonderful work they are doing.

COURT CAFETERIA

Located at 21 South Court, in Montgomery. Phone Cedar-1280.

This cafeteria is recognized as a social center for motorists and the traveling public in general. It is also known as headquarters for good home cooking and eats.

The service is unexcelled and the prices are pleasingly satisfactory.

The management of this cafeteria while visiting the markets will not buy nor accept anything inferior in the line of foodstuffs. This, coupled with the fact that they employ a chef of more than ordinary ability, insures the choicest foods properly cooked.

From their extensive display of foods one may indulge in his or her own most favorite delicacies and dishes, getting as large or small portion as you wish. At this cafeteria can be seen patrons from every walk of life, who make this popular cafeteria their down-town eating place.

In this entire section there is not another establishment that surpasses this well known eating place in service and good home cooking. In making this annual business review of the city and vicinity we are glad to give the Court Cafeteria commendable mention for the high character of their service, and refer them to you when you are in Montgomery.

PLEASANT GROVE
JEMISON

Mr. and Mrs. W. E. Miskelley have gone to Cleveland, Alabama to spend a while with her mother, Mrs Ida Bellenger.

Mr. and Mrs. Dawson spent a few days last week with her sister and family, Mr. and Mrs. Tom Childress.

Mr. and Mrs. Carl Dawson and little son, Jimmy, spent Tuesday night with his uncle and family, Mr. and Mrs. Clyde Champion and sons, Dalton and Sanders.

Miss Dulcie Champion was the guest of Mrs. Joe Evans Tuesday afternoon.

Messrs. Erschel Spivey, Maurice Wright and Hyman Franklin and Miss Laurene Spivey motored to Clanton Saturday.

Mrs. Charlie Spivey of Thorsby is spending a while with her sister in law, and family, Mrs. Lillie Spivey.

Rev. and Mrs. C. W. Miller, Mrs. Miller's mother and her cousin, Mrs. Rogers of Birmingham and Miss Velma Pdice were Thanksgiving Mr. and Mrs. Phillip Franklin.

Mr. and Mrs. Clarence Turner, Mrs. Paul Dawson and children and Mrs. Euel Dawson and children were guests of Mr. and Mrs. Phillip Franklin Sunday afternoon.

Mr. and Mrs. Vasteen Davenport and children spent Saturday night with his father and mother and Bernie and Olis.

Messrs. John Vasteen and Bernie Davenport visited their brother Sunday, Mr. Frank Davenport.

Mr. and Mrs. S. Z. Woodley had as their guests Thanksgiving his sister and family, Mr. and Mrs. Roy Brockman of Birmingham.

Miss Mary Elizabeth Wood spent Friday night with her uncle and family, Mr. and Mrs. Jim Woodley.

Mrs. Sam Woodley and sons, Raymond and Erskin were guests of Mrs. Ed Compton Sunday afternoon.

Mrs. S. Z. Woodley spent Friday night with her daughter and family, Mr. and Mrs. Walter Wood.

Mr. T. H. Campbell went to Marvel Monday and came home Tuesday.

Mr. and Mrs. W. R. Clements had as their week end guests, their daughters, Misses Mary of Jemison and Willie C. of Birmingham.

Mr. Lance Franklin of the Thorsby Institute visited relatives here last week end.

Mr. J. D. Wright is visiting his brother and family, Mr. and Mrs. J. A. Wright.

Mr. and Mrs. Johnnie Trott and children were the guests of her father and family, Mr. and Mrs. T. H. Campbell.

The Clementses went to the Christmas carnival in Birmingham Saturday night.

Misses Willie Clements and Lucille Compton visited Mrs. Leonard Lenior during the holidays.

Cathleen Lenoir visited her grand parents last week end.

Mr. and Mrs. Cleo Cofer visited her parents Saturday night, Mr. and Mrs. Ed Compton.

Mr. and Mrs. Fulton Lenoir were guests of his parents, Mr. and Mrs. Walter Lenoir Sunday.

Mrs. Ben Franklin of Thorsby spent Sunday with her mother, Mrs. Betty Merchant and her sister, Mrs. Walter Lenoir.

There will be a singing at Pleasant Grove, Jemison on the 5th Sunday.

REFUGE NEWS

We had a real good Sunday school Sunday in spite of the small crowd. Let's every member bring someone else with us next Sunday and see if we can't have a large crowd.

Rev. and Mrs. M. Lockhart and family and Mrs. Lila Connell visited the ladies' father, Mr. Henry Mims of Sylacauga Thanksgiving. Saturday was Mr. Mims' seventy-first birthday.

Mr. and Mrs. R. N. Connell spent Sunday with Mr. and Mrs. E. N. Minor.

Mr. Elijah Mims of Sylacauga visited in this community Saturday and Sunday.

We wish to thank everyone in this community and adjoining communities for their contribution to the help of Tommy Connell. "God loveth a cheerful giver."

MARS HILL NEWS

Mr. and Mrs. T. V. Mims, Mrs. Essie Montgomery, and Miss Leathie Smith visited the Veterans Hospital at Tuscaloosa recently, to see Mr. H. C. Montgomery. He is improving rapidly.

We are sorry to hear of the death of Mr. Keener Roper. His family has the sympathy of all the people of this community.

We are glad to report that Mrs. Geneva Gay is improving. She has had a severe case of pneumonia.

Mr. Dock Smith is also sick with pneumonia.

There will be a community wood cutting for Mr. Smith's family in the near future. All his friends are invited to come and help.

POOR C

W. L. Sanders Got Reply From Senator Bankhead About Cotton

I wish to say to the farmers who attended the mass meeting at Clanton on October 23rd and adopted the resolutions, that they were sent to Sen. John H. Bankhead, and we at last have a reply from him, in which he expresses his attitude toward the resolutions and the triple A.

I am asking the editor to publish this letter in order that every farmer may see how our Senator stands on the question. Read it carefully and you can see that he doesn't know, and probably doesn't care, about the condition under which we labor.

Following is the letter:

Jasper, Ala., Nov. 19, 1935

Mr. W. L. Sanders, Clanton, Ala.

Dear Mr. Sanders:

I have your letter enclosing a copy of the resolutions adopted at a mass meeting held by farmers of Chilton county on October 23rd.

I fully agree with the resolution that the five year base period now in use is unfair and unjust and should be abandoned. I made a speech at Hayneville on the 14th on the allotment basis. You will find a report of it in the Montgomery Advertiser of the 15th. I hope you will read it. I think that all thoughtful men will recognize that if there is not a tax on excess production it will be impossible to control the size of the crop. The real problem to settle is the basis allotment. If we encourage profits from excess production, the whole program will fall of its own weight.

In 1934 four bales was the average for all cotton producers. Two million four hundred-thousand cotton producers applied for exemptions. The crop was 9,600,000. This year the average will be 4½ bales. The so-called big farms are made up of little farms, each tenant having a little farm, and each tenant must be provided for as other producers are. The tax is not intended as an income tax; it is the enforcement provision of a production control program. Unless the farmers, generally speaking, are willing to cooperate with the reduction program and try to carry it out in the spirit that it is intended, for their benefit, of course production control must be released and we will go back to 18,000,000 bale crops.

I entirely disagree with your contention that the reduction program is harmful to foreign trade. Our forein trade has been blocked by tariff walls, differences in currencies, trade argeements between nations and the quota system so widely used in foreign countries.

You failed to distinguish between exports and consumption abroad. When cotton was very cheap the foreign countries, and a year ago they had more than a three million bale carry-over of American cotton in forein countries, and a year ago they had more than two million bales. They have been consuming their cheap cotton. That cotton is now exhausted and they are buying in the regular way and our exports will be largely increased.

Regardles of political affiliations, all of us who are interested in the welfare of the farmers should examine the facts as best as we can and then act as we see fit for the best interest of our cotton producers.—Sincerely yours, J. H. Bankhead.

The above letter shows that Mr. Bankhead is not familiar with the injustice imposed by the triple A. He admits in the letter that the allotment based on the five year period is unjust and should be abandoned. But at the same time he is offering a plan, which appeared through the public press, not unlike the first, and which will not eliminate the discrimination carried in the first plan.

In referring to the four bale average of all farmers in 1934, he failed to realize or admit, that when two farmers had an allotment of eight bales, that is in many cases, one of the farmers had six bales and the other only two, and that where three farmers had an allotment of twelve in many cases, one would have eight bales, another three bales, and the third would have only one bale. The average of four bales for each farmer doesn't mean that each farmer was allowed to market four bales tax free, but which statement shows that in order for some to have a large allotment, others must be cut to almost nothing. This injustice all grew out of the present allotment plan and will continue to exist if the plan is adopted that Mr. Bankhead is now offering.

If you will get the paper that carried Mr. Bankhead's plan and read it closely you will see that the same discrimination is in it as in the first. Mr. Bankhead refers to the big farms as being made up of small farms, and said that these tenants must be taken care of. I can't see how the Senator can honestly make a statement of this kind when he has had the figures placed before his eyes, showing that one 250 acre farm, with nine tennants, had an allotment of (7,000) seven thousand pounds, and that one 40 acre farm with one tennant had an allotment of (6,000) six thousand pounds. Does this look like taking sare of all alike?

The survey that I sent to Mr. Bankhead also showed that one landlord owned 104 acres of land with four families to keep up and had an allotment of 2,300 pounds of lint cotton while the tennant mentioned above, on a 40 acre farm had an allotment of 6,000 pounds. Mr. Bankhead's statement about the discrimination among the different sized farms shows one of two things—that he is ignorant of what is going on or that he doesn't care.

"The tax is not intended as an income tax," says Mr. Bankhead. Of course he knows that this tax is directly on the farmer's income, and could not afford to say that it was not, so he just got around it by saying that it was not so intended. We all know that this tax was the enforcement provision of the AAA act, but that didn't keep it from being a tax directly upon the farmer's income.

"Unless the farmers, generally speaking, are willing to co-operate with the reduction program, and try to carry it out in the same spirit that it is intended, for their benefit, of course production control must be released and we will go back to 18,000,000 bale crops," says Mr. Bankhead. I would like for Mr. Bankhead to mention some of those "eighteen million bale crops." I recall only one such crop, and if the reduction control were released, it will take some time for the farmers to get back to a normal crop financially, much less an eighteen million crop.

Mr. Bankhead said that unless the farmers were willing to co-operate to carry out the program in the spirit in which it was intended, that so and so would happen. The farmers have co-operated for the last two years, and the spirit in which it has been administered has been so damnable that so and so has already happened to the extent that many are not going to sign up for next year.

Our Senator disagrees with us that our reduction program has hampered our foreign trade. He should take into consideration the millions of bales of cotton consumed in foreign countries, raised in India, South America and Brazil, which was caused from price pegging in this country. He should also compare the imports of today with those prior to the enactment of the AAA. I hope Mr. Bankhead will see before it is too late, that the little farmers have been brought to a subsistent level, and that the program, unless drastically changed, will cause thousands of farmers to lose their homes.

Let us all think twice before we act once.—Yours for a square deal, W. L. Sanders.

Living Protection

means care-free old age

INVESTORS SYNDICATE
FOUNDED 1894
LIVING PROTECTION

Living protection is presented to you as something which you can achieve — a cash reserve which you can arrange to be yours at the time of future need.

The plan enables you to make provision on easy terms for this sum of money for future delivery. How much more you will receive than the amount of your payments — depends upon how long the delivery date is deferred.

For Details See

Frank Palmer

Local Representative

State Headquarters 601 Comer Bldg., Birmingham, Ala.

Make their Christmas joy complete with

the only complete low-priced car

NEW PERFECTED HYDRAULIC BRAKES
the safest and smoothest ever developed

SOLID STEEL one-piece TURRET TOP
a crown of beauty, a fortress of safety

HIGH-COMPRESSION VALVE-IN-HEAD ENGINE
giving even better performance with even less gas and oil

IMPROVED GLIDING KNEE-ACTION RIDE*
the smoothest, safest ride of all

CHEVROLET Make this Christmas a memorable one for all the family! Give them a new 1936 Chevrolet—*the only complete low-priced car!*

Their eyes will sparkle when they see the beauty of its new Turret Top Body . . . their pulses quicken when they test the performance of its High-Compression Valve-in-Head Engine . . . and their faces radiate satisfaction when they experience the comfort of its gliding Knee-Action Ride*.

You will also know that you have given them the *safest* motor car ever built, for the 1936 Chevrolet is the only car in its price range with New Perfected Hydraulic Brakes and Solid Steel one-piece Turret Top, as well as the other exclusive features listed here.

See your nearest Chevrolet dealer—today!

CHEVROLET MOTOR COMPANY, DETROIT, MICHIGAN

New Greatly Reduced 6% G. M. A. C. TIME PAYMENT PLAN *The lowest financing cost in G.M.A.C. history. Compare Chevrolet's low delivered prices.*

GENUINE FISHER NO DRAFT VENTILATION IN NEW TURRET TOP BODIES
the most beautiful and comfortable bodies ever created for a low-priced car

SHOCKPROOF STEERING*
making driving easier and safer than ever before

ALL THESE FEATURES AT CHEVROLET'S LOW PRICES

$495 AND UP. *List price of New Standard Coupe at Flint, Michigan. With bumpers, spare tire and tire lock, the list price is $20 additional. *Knee-Action on Master Models only, $20 additional. Prices quoted in this advertisement are list at Flint, Michigan, and subject to change without notice. A General Motors Value.*

CHEVROLET

Jack Hayes
Dick Hayes
Hayes Chevrolet Co.
CLANTON ALABAMA

STATE JURY TRIAL DOCKET

Monday, December 9th, 1935.

Lee Jones, alias Freeman Reese, transporting five gallons or more of prohibited liquor.

Ed Logan, throwing a missile into a vehicle (Felony Grade)

Belcher Foshee, abusive, indecent and obscene language.

Harmon Stroud, abusive, indecent and obscene language.

Ada Giles, alias Ada Maddox, abusive, indecent and obscene language.

Ada Giles, alias Ada Maddox, abusive language.

Cecil Willis, alias Tee Willis, alias T. Willis, grand larceny.

Willie Roberts, alias Willie Robinson, burglary.

David Readus, manufacturing liquor and possession of a still.

John Wesley Davis, burblary and grand larceny.

Morgan Adams, burglary and grand larceny.

Noah Chadwick, manufacturing liquor and possession of a still.

George Franklin, shooting a firearm into a church.

Jess Edwards, assault and battery.

William Clackley, alias Tube Clackley, manufacturing whiskey and possession of a still.

Tuesday, December 10th, 1935

W. T. Bryan, driving a motor vehicle while intoxicated.

Robert Burton, alias Robert Burden, assault and battery.

Jim Driver, assault and battery.

Ted Wilson, grand larceny.

John Hines, assault and battery.

Fuller Sameuls, grand larceny.

Jesse Bethel, grand larceny.

Adell Sameuls, alias Adell Sandells, shooting in a dwelling house.

Jesse Bethel, grand larceny.

Lum Rosenberry, assault to murder.

Willie Harrison, carnal knowledge.

Wednesday, December 11th, 1935

Esler Johnson, driving motor vehicle while intoxicated.

Herbert Porter, driving motor vehicle while intoxicated.

O. T. Cobb, driving motor vehicle while intoxicated.

John Pate, assault and battery.

Eugene Scott and Lula Wallace, adultery.

Jesse Lee Headley, abusive, nidecent and obscene language.

Jesse Lee Headley, abusive, nidecent and obscene language.

Raymond Hayes, abusive, indecent and obscene language.

Perry Johnson, trespassing by cutting timber.

John L. Motley, bastardy.

H. C. Chappel, practicing medicine without license.

Alonza Robinson, alias Lon Robinson, driving a motor vehicle while intoxicated.

Jesse J. Hayes, carrying concealed pistol, and abusive, indecent and obscene language.

G. W. Culp, reckless driving.

Clint Wesson assault and battery.

Thursday, December 12, 1935

Lonza Clifton Robinson, resisting an officer.

Lonza Clifton Robinson, assault and battery.

Lonza Clifton Robinson, resisting an officer in making a lawful arrest.

Lonza Clifton Robinson, resisting an officer in making a lawful arrest.

Joe Ben McDowell, driving motor vehicle while intoxicated.

Alton P. Barefield bastardy.

Horace Busby et al, defaulting bond.

Walter Scott, murder, first degree.

Walter Parker, alias Buster Parker, murder, first degree.

Friday, December 13th, 1935

Jim Shear, unlawfully presenting firearms.

J. Curtis Ingram, violating prohibition law.

Noah Chadwick, violating prohibition law.

Howard William Jones, violating prohibition law.

Leonard P. Easterling, violating prohibition law.

Edgar Williams, violating prohibition law.

Jesse Adams, violating prohibition law.

George Cleckler, violating prohibition law.

Guy B. Green, violating prohibition law.

Julius Culp, violating prohibition law.

Luther Jones, violating rohibition law.

Jim Arthur Mims, violating prohibition law.

Glenn Chandler, violating prohibition law.

T. J. Parrish, alias Tera Parrish, violating prohibition law.

Terah Parrish, alias T. J. Parrish, violating prohibition law.

Joe Moore, unlawfully presenting

Sam Wilkins, violating prohibition law.

James Caver, violating prohibition law.

Jessie Keith, violating prohibition law.

Sam Graves, alias Buster Graves, violating prohibition law.

Limul Sheppard, violating prohibition law.

Saturday, December, 14, 1935

Gattis Deloach, driving motor vehicle while intoxicatted.

Ben Roberts, violating prohibition law.

James O. Turner, obtaining board by fraud.

James O. Turner, fraudulent check.

Abram Mims, violating prohibition law.

Judge Barber, abusive, indecent and obscene language.

Jesse Jackson, violating prohibition law.

Levy King, driving automobile recklessly.

Lee Simpson, violating prohibition law.

Jim Fisher, violating prohibition law.

James Elijah Easterling, violating prohibition law.

Lorenza D. Mims, violating prohibition law.

Earnest Parker, abusive, indecent and obscene language.

Arch Payton, violating prohibition law.

Polly Love, assault and battery.

Edgar Leach, manufacturing whiskey and possession of a still.

Eugene Love, violating prohibition law.

Jinks Pearson, violating prohibition law.

Harvey Price, violating prohibition law.

Greed C. Ray, violating prohibition law.

Tom Thomas, violating prohibition law.

Horace Mims, violating prohibition law.

Monroe Scott, violating prohibition law.

Gip W. Melton, violating prohibition law.

William Baker, violating prohibition law.

Neva Price, violating prohibition law.

Dewey Price, driving while intoxicated.

Henry McCray, violating prohibition law.

Taft Spence, D. Lawrence Spence, Will Burns, and Matthew Wilson, burglary and grand larceny.

Dewey Anderson, abusive indescent and obscene language.

Dolphus Lavert Bates, driving motor vehicle while intoxicated.

Andrew Lankford, violating prohibition law.

Truth Ray, driving a motor vehicle while intoxicated.

Charlie Heard, violating prohibition law.

Taft Lewis, violating prohibition law.

John Rhodes, assault and battery.

Revis Glass, public drunkenness.

Lewis Beasley, carrying a concealed pistol.

Pat Lucas, abusive, indecent and obscene language.

Willie Wilters, carrying concealed weapon.

Jim Varner, violating prohibition law.

Atkins Kimbrel, violating prohibition law.

Archie Caver, carrying concealed pistol.

James W. Walthall, violating prohibition law.

Ted Bowden, violating prohibition law.

J. L. Hayes, violating the Alabama Highway Code—speeding.

Lum Bearden, violating prohibition law.

Isaac Williams, violating prohibition law.

John L. Spiegner, violating prohibition law.

Eddie Lee Wright, driving motor vehicle while intoxicated, public drunkenness, and abusive, indecent and obscene language.

Jim Driver, driving motor vehicle while intoxicated.

W. M. CLAUGHTON

W. M. Claughton, age 58, died at 11 o'clock Sunday morning, December 1, after an illness of several months.

Funeral services were held at the Verbena Baptist church at 9 o'clock Monday morning with Rev. Hendricks and Rev. Ellisor in charge. Burial was in the Verbena cemetery, with Martin & Sons in charge.

Pallbearers were Joe Gibson, Bill Strock, Osmond Lett, B. B. Champion, Guy Caffey, and Irby Deramus.

Mr. Claughton is survived by one brother, Dr. William Claughton, of Gadsden.

WANTED

A substantial respected resident of Clanton community as District Manager for the All States Life Insurance Company, of Montgomery.

WRITE

Ben Lacey, Pres.

Phone Cedar-5427

Located at 116 Catoma, in Montgomery

Medicated with ingredients of Vicks VapoRub

VICKS COUGH DROP

ORIGINAL

THANKSGIVING DAY ENJOYED

On Thanksgiving day, at the home of Mrs. Jess Allen (aunt Pennie), of Jemison, Ala., her children, grand children, great grand children and friends spent a very enjoyable day. The day was spent in laughing, talking and much merry-making. But what seemed to be the greatest treat was the bountiful Thanksgiving dinner that was served from 12 o'clock until 2 o'clock.

Those who enjoyed the day were: Miss Barbara Allen, Mr. and Mrs. Mrs. Frank Rowley, of Jackson, Tenn. Walter Allen and children, Jesse and Juanita, Mr. Lewis Allen, Mr. and Mrs. Earnest Moore and little daughter Ernestine and Mr. Erschel Martin, all of Jemison.

Mr. and Mrs. J. R. Martin, Mr. and Mrs. E. C. Smith and daughter, Everee, of Thorsby, Mr. and Mrs. L. A. Calloway and Miss Lucille Calloway, of Cooper.

ALMSHOUSE CONTRACT AWARDED MONDAY

At the regular monthly meeting of the Commissioners Court, held last Monday, the contract for keeping the county almshouse was awarded to Woodfin Littleton. Mr. Littleton was the keeper last year.

CENTER HILL NEWS

The death Angel visited the home of J. B. Price Thursday, Nov. 21, and took away his loving mother, at the ripe old age of 78 years. Our sympathy goes with the entire family. Her remains were laid to rest in the New Salem cemetery on Friday afternoon, with Martin in charge. Acting pallbearers were her grand sons, Govess, Grover, Euell, Bubie, Richard and William Price. Flower bearers were grand daughters, Virginia, Velma, Clidy Mae, Emma, Calcie, Mildred and Myrtle Price. Brother H. M. Honeycutt conducted the funeral.

SURVEYING ABOUT CLANTON AIRPORT

Some government surveyors are at work this week making surveys of the property which is proposed to be purchased for addition to the Clanton airport.

It is not known just yet what can be done about procuring the land which government officials have agreed to develop. It is hoped that some arrangement can be made whereby this land can be bought and used for the extension of the airport.

In order to anything like keep pace with the times, the airport property should be developed; Clanton needs it; and the opportunity is swiftly passing when this federal aid will be available.

Our officials with the proper authority should get busy and get the airport development on foot. Some day we hope Dr. Gragg's dream of a fine community center may be realized out there for the people of Clanton and Chilton County.

PREACHING AT ROCKY MOUNT

There will be preaching at Rocky Mount church on the seventh and eighth of December. There will also be preaching every Second Saturday night and Sunday in every month.—Rev. E. L. Lowery.

CARD OF THANKS

We wish to thank our friends and Dr. Strock for their kindness during the illness and death of our little son, Vernon Dennis.—Mr. and Mrs. Walter Dennis.

AUTOMOBILE ABANDONED

A Dodge sedan was left at my place about two weeks ago. Owner may get same by furnishing description and proof of ownership.—O. W. Daniel, Clanton Route 4.

12-4-2t-pd

NO SINGING AT FRIENDSHIP

There will be no singing at Friendship Thursday night of this week on account of the singing school going on at the cotton mill, and Thursday night is their visiting night. The Friendship class does not want to interfere with the arrangements at the singing school.

C. O. LAWRENCE, M. D.
Upchurch Bldg.
Phones: Office 186; Residence 115-W; Office Hours
9 to 11 a.m. and 2 to 5 p.m.
Sundays by appointment only
Special attention to diseases of
Eye, Ear Nose and Throat

CLASSIFIED ADVS.

FARMS FOR SALE—Reasonably priced, terms 20 per cent cash, balance payable on convenient terms with 5 per cent interest. Write D. W. Waite, Field Representative Federal Land Bank of New Orleans, Clanton, Ala. Phone 218-J. 1-136

FOUND GLASSES — Child's glasses, found in Clanton near hospital, over a month ago. Owner may get them by describing and paying for this adv.—Call at Banner office. 1tc.

LOST—Red leather pocket book, double snap, containing $50, in currency; lost in Clanton between courthouse and high school last Wednesday afternoon, November 27.—Finder please return to Oscar B. Plier, Clanton, Rte. 5. 1tpd.

WANTED PEANUTS AND SWEET POTATOES—Large peanuts and medium size yellow Porto Rican sweet potatoes; will pay 3c lb. for peanuts and 1c lb. for potatoes.—Deliver to M. A. Gore's store, Friday and Saturday. 1tpd.

MILCH COWS FOR SALE—Two good milch cows with young calves for sale. Walter Fiquett, Clanton, Ala. 12-513t-pd.

LOST DOG—Male Walker hound; has small white and black spots; last seen near Poole's Cross Roads, Monday night. Reward.—L. G. Eubanks, Clanton Route 6. 1t-pd.

School Attendance Records for Nov.

Following are the school attendance records of all Chilton County schools for the month of November, as furnished by the office of Luther Little, county superintendent of education. Only one school is missing, Mullins, as the figures for this one were not available.

From now on for the remainder of the school year The Union - Banner will carry this standing in the first issue of each month, for the preceding month. Look for it, and see how your school ranks with others.

In the columns of figures given below, that headed "E" is the enrollment figure; the last column, marked "A" is the attendance percentage.

School	E	A
White Schools		
Providence (Beat 16)	38	98.0
Chilton High	335	97.0
McCary	18	97.0
Cooper	197	96.5
Concord Jr.	203	96.0
Mitchell Dam	14	95.7
Oak Grove	70	95.4
Thorsby	191	95.0
Fairview	32	94.9
Lay Dam	36	94.8
Mt. Pleasant	219	94.0
Pinedale	50	94.0
Maplesville	309	93.3
Popwell	40	93.3
County Line	29	93.0
Isabella	152	92.7
Vermont	161	92.2
Alabama Mills	93	92.2
Jemison	594	92.0
Baker	180	92.0
Thomas Jr.	230	91.5
Collins Chapel	177	90.9
Union Grove	128	90.5
Verbena	393	90.4
Free Springs	36	90.4
Enterprise	337	90.2
Pates Chapel	50	90.0
Morganville	19	90.0
Refuge	70	89.8
Clanton Grammar	391	89.0
Jackson Chapel	75	89.0
Providence (Beat 2)	46	89.0
Culp	15	88.2
Stanton	216	88.0
Mineral Springs	79	88.0
Cane Creek	50	88.0
Smith	47	87.5
Mars Hill	41	87.0
New Cedron	35	82.5
Concord (B)	37	82.3
Shiloh	39	82.0
Minooka	35	81.9
Pilgrims Rest	40	81.8
Freeman	62	79.4
Chestnut Grove	35	78.0
Flint Hill	42	72.2
Colored Schools		
Spring Hill No. 2	17	100.0
Spring Hill No. 1	16	99.3
Thorsby (Gulledge)	21	98.3
Johannah	20	98.0
Riderville	83	97.0
Verbena	74	96.7
Clanton	142	96.0
Jemison	76	95.0
Cross Roads	20	95.0
New Convert	97	94.8
Mt. Zion No. 1	46	94.0
Beulah	33	93.8
Maplesville	80	93.0
Campbell	33	93.0
Lomax	45	92.6
County Training	245	92.3
Shiloh	24	92.0
Big Springs	42	89.0
Chilton Belle	36	86.2
Mt. Zion No. 2	32	78.0
Pleasant Hill	25	78.0

OAK GROVE

Quite a few people of this community have been ill, but most of them are better now.

Miss Gladys Cobb is still quite sick in a Birmingham hospital.

We had a large crowd at Sunday school and preaching Sunday. Our pastor, Bro. Green, delivered a fine sermon.

Our singing last Sunday was a success. It was opened by a prayer by Bro. John Hayes of Jemison. We were glad to have so many people from different places with us. We had large crowds from Pleasant Hill, Jemison and Clanton, and a fine quartet from Calera. The quartet rendered several good numbers. We were glad to have Mr. D. L. Langston with us. Prof. A. H. Glasscock was with us and gave several new songs; he brought his books and helped us very much. Bro. Haddock from the Calera Baptist church was with us also.

Everyone is invited to come and be with us any time. — Willie Frank Northcutt.

CHAHA STATE PARK HAS BEAUTIFUL LAKE

Montgomery.—The completion of a beautiful lake in Cheaha State Park has added an exquisite feature to the numerous attroctions of that area. Lakes in the mountain regions of Alabama usually are conspicious by their absence. However, in Cheha State Park was found a natural basin fed by alpine streams which with a small amount of engineering work has been made to enclose a body of beautiful crystal clear water of several acres in extent.

The lake is a scenic gem in itself, but is strikingly supplemented by the reflections of the mountain range in the background. The cliffs and ramparts of Cheaha Mountain are seen on the surface of the water almost as clearly as by direct view. Bathing facilities will be provided with the advent of warm weather in the spring.

The lake is at the foot of the mountain near the Western boundary of the park. It is reached almost conveniently from the vicinity of Munford although the mountain road built by the Civilian Conservation Corps from near Oxford over the summit of Cheaha passes the lake after descending the western side of the mountain.

Getting Up Nights

If you suffer from Getting Up Nights, Nervousness, Leg Pains, Swollen Joints, Dizziness, Headaches, Loss of Pep, Burning, Smarting, Itching Acidity due to functional Kidney or Bladder troubles, try the Doctor's guaranteed prescription Cystex (Siss-tex). Must bring new vitality in 48 hours, and satisfy completely in 8 days or money back. Guaranteed Cystex costs only 3c a Dose at druggists.

PLEASANT HILL

A birthhday dinner was given at the home of Mr. J. W. Brasher Sunday.

Those attending the pleasant event were: Misses Daisy Martin, Pearline Martin, Ollie Belle Davis, Odell Ellison, Minnie Belton, Hazel Blow, Alta Mae Blow, Lurline Blow, Jesse Cleckler, Datha Cleckler and Central Cost.

Messrs. Oamond Cleckler, Houston Mims, Dewey Cleckler, J. C. Hilyer, Allie Cost, Lonnie Martin, Lubie Martin, Otis Varden and Frank McMullin.

P.T. A. To Have "Fathers' Night"

The Clanton Grammar School P.-T. A. will honor the fathers of the school with a social meeting at the Methodist church the second Friday in December. This will be December 12th.

A very interesting program will be given. Refreshments will be served

OPERETTA AT BILLINGSLEY

The Billingsley High School will present "Polished Pebbles" at the High School auditorium on Friday night, December 6. A large crowd is expected to be present for a good night of entertainment. The admission price will be 15c and 25c.—Herbert Nichols.

STRAWBERRY GROWERS MEETINGS TO BE HELD

All members of the Thorsby Association and others interested in strawberry growing, living in the immediate communities are requested to meet with our directors at the following times and places.

Collins Chapel church, December 5, at 4:00 p.m.

Union Grove church, December 5, at 6:00 p.m.

Pates Chapel, church, December 6, at 6 p.m.

Mr. and Mrs. Toy Parsons of Montgomery spent Sunday in Clanton with Mr. and Mrs. Grady Reynolds.

Against Sales Tax

Birmingham, Ala.—Declaring that the press report this week to the effect that there will be no extra session of the legislature is another tricky move on the part of the administration to disconcert the vast forces now marshalling against a sales tax, anti-sales tax forces through their chairman, Irby C. Hall, announced today that the county organization program mobolizing consumers into the Anti-Sales Tax Asociation of Alabama would continue until such time as the Governor comes out and openly states that there wil be no extra session and reaffirms to the people his intention of keeping faith with them by opposing a sales tax.

Mr. Hall, in a message of organization workers and consumers in general follows: "The state is being so thoroughly regimented and there is such manifest general opposition to the levy of a consumer sales tax that its propponents are becoming panicky and are resorting to all sorts of devious strategy and skullduggery.

"If by any means the Consumers Anti-sales Tax Association of Alabama could be duped into accepting some such wild rumor and disband their organization, the pro-sales taxers would laugh up their sleeves.

"Until such a time as the Governor comes out and openly states that there will be no extra session of the Legislature, or until he reaffirms to the people his intention of keeping faith with them by opposing a sales tax, just so long is the invincible anti-sales tax army of Alabama going to keep on mobolizing and be in continued readiness to fight.

"This cunningly devised 'no extra session' is nothing now. Such has been attempted many times before by the same old crowd. The consuming public is not going to fall into the trap set for them. Their eyes are wide open. The rumor is regarded as the most collosal hoax of the present Administration."

RAY A. WELCH DIED

Ray K. Welch, government cotton buyer, died at his residence in Clanton early Thursday morning. Funeral services were held at 1:30 p.m. Friday with the Rev. A. E. Middlebrooks and the Rev. W. T. Ellisor officiating.

Besides his wife and two small children, Mr. Welch is survived by his Montgomery; Miss Thelma Welch, of Welch of Chicago.

LITTLE ANN GLASSCOCK WINS HONOR

Little Ann, the three-year-old daughter of Prof. and Mrs. Ed Glasscock, won a certificate of honorable mention in Louis Pizitz photo contest last week. There were 1,500 children in the contest.

Miss Gladys Cobb of Jemison, Alabama was admitted the the Woodlawn Hospital on November 16, for an appendicitis operation. Miss Cobb is improving. She will probably be in the hospital for another week, according to hospital attaches.

A number of Clanton people are planning on hearing Hon. J. Hamilton Fish speak in Birmingham Thursday night of this week.

CHILTON COUNTY ASSOCIATION MINUTES READY FOR DELIVERY

The minutes for the Chilton County Missionary Baptist Association have been printed and are now ready for distribution to the various churches. The clerk, or someone else interested in each church is urged to call at the Union-Banner office at the first passing and get your prorata share.

OFFICIAL CALL FARMERS UNION REGULAR CONVENTION, THORSBY

By authority of the Constitution and by-laws, I hereby call a regular County Convention of the Chilton County Union at Thorsby public school, December 14th, at 10 o'clock a.m., for the purpose of electing officers for the ensuing year, and to formulate plans and policies for the coming year, and transact such other business as may come before the Convention. The public is invited until 12 o'clock.—B. S. Frederick, Secretary and Treasurer, F. E. and C. U. of A.

JAPANESE OIL
Made in U. S. A.
FOR HAIR AND SCALP
Different from Ordinary Hair Tonics
IT'S A SCALP MEDICINE!
60c & $1. FEEL IT WORK! At All Druggists
Write for FREE Booklet "The Truth About The Hair." National Remedy Co., New York

A. B. FOSHEE
Attorney-at-Law
Upchurch Bldg.
CLANTON, ALABAMA

GOWAN & GOWAN
Dentists
General Practice
J. E. Gowan J. S. Gowan
Clanton (7-1-35) Alabama

H. T. DONOVAN, M.D.
CLANTON, ALA.
Eye, Ear, Nose and Throat
Office, Dr. Arthur Johnson's
Office Building
Phone—Day or Night—195
Office Hours:
9 to 11 a.m., and 2 to 5 p.m.
Sunday by Appointment

CLANTON CASH STORE
WE DELIVER AT CLANTON CASH STORE -- Phone 154
Peoples CASH Store
Thorsby Cash Store

PRODUCE SPECIALS
POTATOES, 10 lbs .. 19c
CABBAGE, lb .. 2½c
TURNIPS, lb .. 3c
ONIONS, lb .. 4c
LARGE BUNCH — CELERY .. 10c
LARGE HEAD — LETTUCE .. 10c

FRUITS
EATMORE — CRANBERRIES, Qt 25c
GRAPES, 3 lbs .. 25c
WINESAP — APPLES, Doz. .. 15c
FANCY DELICIOUS — APPLES, Dozen .. 25c
FLORIDA — ORANGES, Doz. .. 20c

NUTS
COCONUTS, Fresh .. 6c
ENGLISH — WALNUTS, Baby, lb 17c
EMERALD No. 1 — English Walnuts, lb .. 20c
LARGE — BRAZIL NUTS, lb .. 15c
PAPER SHELL — PECANS, lb .. 15c

FRUIT CAKE MATERIAL
Graced Cherries, lb .. 50c
Pineappe Slices, lb .. 40c
Citron Halves, lb .. 35c
Lemon Peel, lb .. 35c
Orange Peel, lb .. 35c
FRUITS, lb .. 35c

MARKET SPECIALS
AT CLANTON CASH STORE
GOOD TENDER — STEAK, Lb .. 15c
GOOD — STEW MEAT, 3 Lbs .. 25c
WEINERS, 2 Lbs .. 35c
Bologna Sausage, Lb .. 15c

LARD
1-LB CARTON — COMPOUND .. 15c
4-LB CARTON — COMPOUND .. 55c
1-LB CARTON — PURE .. 18c
4-LB CARTON — PURE .. 65c

FLOUR SPECIALS
PLAIN or SELF-RISING
24 LBS — GOOD NEWS .. 88c
12 LBS — GOOD NEWS .. 50c
24 LBS — WHITE OWL .. 98c
24 LBS — MILADY .. 90c
24 LBS POLLY RICH .. $1.10
24 LBS — White Water Rose $1.10
12 LBS POLLY RICH OR — ROSE .. 60c
48 LBS — GOOD NEWS .. $1.70
48 LBS — WHITE OWL .. $1.90

DRIED BEANS and PEAS
BLACK EYE — PEAS, lb .. 6c
BABY LIMAS, lb .. 7c
LARGE LIMA, lb .. 8c

SOAP
10½-OZ BAR — O. K. SOAP, 3 for .. 10c
CAMAY SOAP .. 5c

Grape Nut Flakes .. 10c
BAKER'S SOUTHERN STYLE — COCONUT, Moist .. 10c
BAKED'S MILK PACKED — COCONUT .. 10c

BLUE PLATE
Mayonnaise
4-OZ JAR — MAYONNAISE .. 10c
8-OZ JAR — MAYONNAISE .. 15c
16-OZ JAR — MAYONNAISE .. 25c
4-OZ JAR — RELISH SPREAD .. 10c
8-OZ JAR — RELISH SPREAD .. 15c
16-OZ JAR — RELISH SPREAD .. 25c

SUGAR
10 lbs 53c

MATCHES, 3 for .. 10c
SODA .. 4c
SALT, 3 for .. 10c

COFFEE
Morning Bracer
FRESH GROUND
Lb 15c
GROUND FRESH WHILE YOU WAIT

DRIED FRUITS
EVAPORATED — PEACHES, 2 lbs .. 25c
EVAPORATED — APPLES, 2 lbs .. 25c
PRUNES, lb .. 7c
PRUNES, 1-lb pkg .. 10c

POOR O

Dept of Archives and History - Capitol

Chilton County
The Heart
Of Alabama

ESTABLISHED 1903 THE ESTABLISHED 1892

UNION - BANNER

Clanton, Ala.
Watch
It Grow

VOLUME 43.—TWELVE PAGES CLANTON, ALA., THURSDAY, DECEMBER 12, 1935 NUMBER 34

Vote On Paving Next Tuesday

Commissioners Court Call For Vote On Question of Much Interest

In another place in this week's Union-Banner is a resolution, preceded by a lengthy preamble, from Judge J. Lee Smith and the Commissioners Court of Chilton County setting out the plans for a referendum election to be held next Tuesday, December 17th, on whether on not Chilton county shall participate with the State and federal governments in the three-way hard-surfacing project of the State highway between Clanton and Plantersville.

In the preamble the Court points out that there are approximately twenty miles to be surfaced at an approximate cost of $150,000, of which Chilton county will be required to pay not exceeding $42,000. It is estimated by the State Highway Department that Chilton county's part will be approximately $40,000. The plan provides that Chilton county shall pay one cent per month for each gallon of gasoline allotted to it in the State gasoline tax, which will total approximately $2,000 per month. This will take the county about 20 months or nearly two years to pay the bill.

The preamble also points out the fact that the Selma-Clanton road is a State road, maintained by the State of Alabama without expense to Chilton county. Also it is noted that there is "sentiment in Chilton county both in favor of and opposing the county using its funds as aforesaid, ... and the Probate Judge and the Commissioners Court are desirous of knowing the sentiment of the qualified voters upon the question".

It is with this in view that the Court has concluded to have prepared ballots for the purpose to be used in the election of next Tuesday, December 17th, in the various voting places in the county. Provision is made that the votes be counted by the Commissioners Court on the 18th day of December, 1935, and declare the result of the election.

Opposed By Cox and Thomas

Representative C. B. Cox and Senator Earle Thomas have voiced their opposition to the action of the Commissioners in calling the election, as will be gathered from a lengthy letter from them which we are also publishing in this issue of The Union-Banner. They charge that the county officials have failed to live up to an agreement reached with them regarding the paving matter some months ago.

LOOMING FOR CONGRESS

It is generally conceded that Pete B. Jarman, former Secretary of State, will be the next Congressman from the Sixth District. Reports have reachedthe Capitol that William B. Oliver, the incumbent, of Tuscaloosa, may not run for re-election because of illness. In the last election Oliver defeated Jarman by a narrow margin. He won only 957 more votes than Jarman out of 7,550 in his own county. Jarman is said to have been quietly campaigning ever since the last election and his friends have plastered the district with "Jarman for Congress" signs.

Anti-Sales Tax Fight Is Waged

County Chairman Warns People About State's Sales Tax Plans

Birmingham, Ala.—Voting to strengthen their organization and extend its activities, members of the executive committee of the Consumers Anti-Sales Tax Association of Alabama Wednesday announced postponement of the extra session of the Legislature would have no effect on their campaign against imposition of a sales tax in this state.

Irby C. Hall, Collinsville, said determination to carry on the fight with new vigor was reached at an executive meeting Tuesday afternoon when special organization committees and field workers to assist county organizations were authorized. J. F. McGraw of Shelby, and T. L. Clay of Jefferson were named chairman and vice-chairman of the finance committee.

The cunningly devised extra session report, Hall said, "does not fool anybody. We know the extra session is coming and we here and now warn opponents of the sales tax not to be lulled into a false sense of security. We must be prepared and we will be prepared when the call comes, whether it's a month or a year from today."
—Tom Taylor, County Chairman, Chilton Consumers Anti-Sales Tax Association.

REV. JOE GIBSON TO PREACH AT COURTHOUSE SUNDAY P.M.

Announcement is made that Rev. Joe Gibson, son of the Late Rev. F. A. Gibson, will preach at the courthouse in Clanton next Sunday afternoon at 3 o'clock. Rev. Gibson is a precaher in the Methodist-Episcopal church.

The public is cordially invited to hear Rev. Gibson.

CLANTON IS GROWING

The City of Clanton is growing fast, and plans should be made to take care of this growth in the future. One of the main things that should be looked after is the water supply of Clanton. That this supply is not adequate, and that the machinery used in this connection is not adequate for the city, even now, was evidenced a few days ago when one of the pumps broke down.

The wells which supply the city are inadequate, too. Indications now are that the near future will bring about a necessity for more wells, or some kind of extension to existing bodies of water from which to draw, inasmuch as city mains are being extended, besides the natural growth in water demand.

Mayor C. Fenn Jones and the City Council would like for he people of Clanton to be thinking about all this business. It is the duty of the city officials to look ahead and take care of the future requirements, while citizens of the city generally never think of such matters.

Before long the city authorities may find it necessary to spend quite a bit of money on the water supply, as well as other departments of city government, and they would like for people to consider these things now, so that they may educate themselves to the needs of the city, and be able to give intelligent consideration to such projects when the need arises.

In this connection, Mayor Jones had the following to say:

"It is true the supply of water in the city wells is less now than it was a few months ago, due, in part, to the dry weather, and other causes which we do not understand. It is also true that the demand for water has increased.

"The failure of one of the pumps a few days ago revealed more clearly that we have not at this time a surplus of water. Considering the increase in demand for water, and the anticipation of extending our water mains to the new territory presents the question and problem of supplying our growing city with more sufficient water supply squarely up to the city officials and to the people of Clanton.

"The question is: 'Will more and deeper wells furnish the required amount, or must we go to the nearest creek, or to the river, to secure the necessary amount of water to take care of future requirements,?"

"The inconvenience to the people on account of insufficient water a few days ago, due especially at that time to the failure of a pump, has served a good purpose. When the city officials are endeavoring to improve present conditions and adequate water supply, they will have he cooperation of he people."

We believe Mayor Jones and his staff of councilmen are among the best that Clanton has ever had, and we wish to commend them upon their foresight of the city's needs, as well as a sensible and economical managemetn of the city's affairs.

Supreme Court Hits New Deal

High Court Outlaws Great Part of New Deal HOLC Set-Up

Washington.—A section of the home owners loan act of 1933 authorizing federal incorporation of building and loan associations, despite a state's wishes, was invalidated Monday by the Supreme Court.

In a unanimous decision handed down while a crowded courtroom awaited all-important arguments on the AAA, the highest court struck another blow at the New Deal.

In some quarters the ruling was viewed as a possible gudiepost to the extent of federal power over state affairs. It was the first opinion this term on a New Deal law.

CONCERT AT COTTON MILL

On Saturday night of this week, December 14th, there will be a musical concert at the Second Baptist Church building at the Clanton cotton mill. The event is the closing exercises of the singing school which has been taught by Archie Devaughn and Audie Brown.

The program will consist of chorus singing, solos, duets, quartets, etc. The W. M. Devaughn Quartet will be present and render several numbers. You are profised a real treat if you enjoy good singing.

An admission price of 10c and 15c will be charged.

NEW SHOWALTER BOOKS OUT

Prof. W. M. Devaughn has on hand a supply of the brand new Showalter mid-season book. The name of the book is "Gospel Harmony," and Prof. Devaughn is offering them for sale to all who want them. He has left a supply at The Union-Banner office; and anyone wishing one may procure one either from Prof. Devaughn or at The Banner office. They are 25c each.

BACK HOME FROM HOT SPRINGS

Mr. Wm. J. Headley, of Pinedale community, who has been at Hot Springs, Arkansas, for the past three weeks taking the health baths, returned home last Saturday. Mr. Headley stated that aside from being tired from the long trip his general health seemed greatly improved.

THE PAVING ELECTION TUESDAY, DECEMBER 17

[AN EDITORIAL]

On Tuesday, December 17th, the people of Chilton county will be permitted to express their wishes as to whether or not Chilton county should co-operate with the State and federal governments in hard-surfacing the State-owned highway between Clanton and Plantersville. There has been and is quite a bit of discussion on both sides of the question. If Chilton county enters the agreement, "A sum not exceeding $42,000 shall be deducted from Chilton county's portion of the gasoline funds," at the rate of one cent per gallon to pay the county's part in the project.

In the first place The Union-Banner wishes to commend Judge Smith and the Commissioners court for calling for a referendum on the question. It is a matter that ought to be carried out as per the wishes of a majority of the voters of the county. Although provision is made that one-third of the county's gasoline tax be used to pay its part, and that be taken out every month, yet the question is nothing more nor less than "Shall Chilton county appropriate $42,000 out of the county's funds to help surface the State's road running through the county?" That is what it will mean.

The Union-Banner does not propose to be competent of advising the voters of Chilton county how they should vote in this election, but we do urge everybody to think about the matter seriously during the few days that remain between now and next Tuesday, and then go to the various voting places and vote for what you think is the best interest of the county. Let us not leave the matter to the other fellow. You may be sorry after it is too late.

However, there are a few salient facts that should be remembered. The first is that the road is owned by the State of Alabama, and that it is now being maintained by the State and will continue to be maintained by the State, at no cost to Chilton county. Another is, the State of Alabama is already getting three cents of every six cents that is being collected on each gallon of gasoline sold in the State; and too, the federal government is appropriating untold millions to road-building and other projects over the country.

If the State and federal governments feel able to lavish the required funds for the job then there would be little room for objection, but $42,000 coming out of Chilton county looks bigger than $42,000,000 would look coming from some other source. Let us think it over seriously between now and next Tuesday.

CIRCUIT COURT IN SESSION AT COURTHOUSE THIS WEEK

The regular jury fall term of the circuit court of Chilton county is in session at the courthouse in Clanton this week. No cases of importance are on the docket until Thursday, when some cases will come up which will likely create quite a bit of interest.

AUCTION SALE NEXT THURSDAY

On next Thursday, December 19th, the King Auction Company of Gadsden, will conduct two auction sales in Chilton county. At 10 a.m. three city lots on Liberty Street and Wade Avenue in Clanton will be sold. At 1 p.m. two farms, 1½ miles west of Jemison, will be sold. There will be free prizes and music. The sale will be under the direct supervision of Mr. Leslie C. King, auctioneer, of Gadsden.

HOLIDAY LIGHTING PROJECT BEING PLANNED

Plans are being perfected to dress Clanton up in the holiday spirit for Christmas again this year. This has been done for the past two years, but those in charge of the work this year expect to "make Clanton look like a real Christmas tree."

In charge of this work is the Kiwanis Club, with J. Mell Martin in charge of the actual work of dressing the city.

A canvass of the city has been made, with merchants contributing toward the expense of the project.

The main business section of the city will be festooned in red and blue lights, in various plans and layouts. At each end of the city a giant sign in red and green lights will be erected. Last year the words "Merry Christmas" were so displayed.

When the work is finished, Clanton will take on the appearance of full Christmas dress.

Mr. Martin states that anyone wishing to contribute to the fund for this cause may leave their money with him.

VISITED IN ANDALUSIA

A carload of folks from Walnut Creek went down to Andalusia Sunday to visit their former pastor and family, Rev and Mrs. J. M. Hightower. They were: Mr. and Mrs. Reese Baker, Cleveland Driver, Louise and Lucile Johnon and Clement Easterling.

Rev. and Mrs. Hightower, who were at Walnut Creek three years ago, are now located at Oak Grove, about five miles out from Andalusia.

THE DeMABEL BEAUTY SHOPPE CHANGES HANDS

The DeMabel Beauty Shoppe, located above the J. R. Mullins store on 7th Street, and formerly operated by Mrs. Mabel Sims, has been sold to Mrs. George Wyatt and Miss Willie Maude Kelley. The new owners of this well known establishment are skilled and experienced beauticians and are well known in the community. New and modern equipment and many improved features have been added to the service of the De Mabel Shoppe.

Mr. and Mrs. L. H. Reynolds, Mr. and Mrs. W. A. Reynolds and Miss Elizabeth Newell spent Sunday in Montgomery.

Mrs. Julius Burnett, Mrs. Frank Callen motored to Montgomery last Thursday and spent the day.

WORK BEGUN ON NEW SCHOOLS

The citizens of Collins Chapel and Isabella communities had cause to rejoice last Monday. On that day actual work was begun on the new school buildings at these places, to replace the old buildings which were destroyed by fire some months ago.

Mr. A. H. Stockmar, P. W. A. Resident Engineer-Inspector, has arrived and started the work going. Supt. Little stated that preliminary work began Monday, and that actual construction work will be under way before the end of the week.

These buildings will be built with funds allowed by the P. W. A. The Collins Chapel building will cost $19,263.00, for building and equipment, including a recessed heating unit.

The Isabella school will cost $34,999.69, building and equipment, including a steam heating system.

Both schools will be wired. An Alabama Power Company line already runs to the site of the Isabella school, and Power Company engineers are making surveys preparatory to construction of a line to the Collins Chapel site.

Supt. Little stated that he expects the buildings to be finished in approximately three months, allowing their use somewhere around March 1st.

MRS. MARGARET MITCHELL DIED

Mrs. Margaret Mitchell, age 74, died at the home of her daughter, Mrs. A. D. Scott, about 4 miles south of Clanton, last Sunday night.

Funeral services were held at Chestnut Creek on Tuesday morning at 11:00 o'clock. Burial was in the cemetery at that place, with Spigener in charge.

Mrs. Mitchell is survived by one brother, W. J. Little, of Clanton, Rte. 2; two sisters—Mrs. Rebecca Castleberry, of Marbury; and Mrs. Arch Jacks, of Arcadia, La.; three sons—Jim Mitchell, Clanton Rte. 2; Jesse Mitchell, Clanton, Rte. 2; Sam Mitchell, Clanton, Rte. 5; one daughter—Mrs. A. D. Scott, Clanton, Rte. 2. Her husband died several years ago.

SCHOOL ATTENDANCE REPORT IS IMPORTANT

According to Supt. Luther Little, school atendance is more important than ever in Chilton County. Next year's quota of school teachers will be made up according to this year's student attendance reports.

In other words, the more nearly Chilton County's schools come to having every child in school every day, the better chance the schools will have of getting an adequate number of teachers for next year.

Supt. Little cited one case of last year. The attendance figures for the school for the year was 42, which entitled that school to only one teacher for this term. If that school had reported a figure of 44, which could have been done very easily by a little more regular attenhance on the part of a few students, two teachers could have been allotted there.

Mr. Little therefore stresses the importance of regular attendance of all pupils. This is especially important due to a ruling on the recent school bill. This bill provided for putting the school on a par with other state departments, but due to the ruling, the educational department is in worse shape, financially, than ever before, being classed as a non-essential, when really it is one of the most important, only public health rating above it.

Mr. Jack Hayes and Mr. Horace Vinson were in Montevallo last Saturday.

LOCAL CCC CAMP ORGANIZES BASKET BALL TEAM

The local CCC camp has organized a basket ball team with some twenty ambitious lads reporting for the first practice, according to the educational advisor, Mr. T. H. Walker, who is coaching the team. They will play their first game at the local camp Friday night. They will play a double header with the CCC boys from Weogufka camp. They will play team A and team B, beginning at 7:00 o'clock. The public is invited to see this game which will be free. The prospects for a good team seems to be very encouraging, ,and anyone wishing to play games with them should see or write Mr. T. H. Walker. They wil be glad to schedule games with any independent or high school team.

The local authorities of the camp announce that they are in need of shrubbery for the camp grounds and if anyone has any kind of shrubbery to take up and give away, the camp will be glad to send for it. Just call 132.

The camp was very glad to receive a large oil painted picture from Mrs. Clara Mullins last week, given in the name of the Pilot Club. The camp authorities wish to express thanks for these gifts. It adds much to the appearance of the reading room, which is now second to none in this district.

The dining hall at the camp has just received some new curtains and the same has added much to its appearance. The camp is very grateful to the sewing clubs for making them. This work was supervised by the Home Demonstration Agent, Miss Ruth Pardue.

The camp is very glad to welcome the new officers that have come to take the place of Captain Martin and Lt. Strickland. Lt. H. M. Brock has assumed command, with Lt. Pettigrew assisting him as Jr. officer. Lt. Brock comes to us from the CCC camp of Hartselle, Ala. He had the record of having the best camp in his sub-district while serving there. We hope that he will accomplish the same at this camp.

SCHOOLS CLOSE DECEMBER 20

Supt. Luther Little anounces that all schools in Chilton County will close on Friday, December 20, and reopen on Monday, December 30. This gives uniform closing and opening dates for all schools, removing all chances for confusion.

Famed Fliers Visit Clanton

Al Key of Meridian, Miss., Visited Local Airport Thursday, Dec. 5

This city had the distinguished honor Thurday of entertaining three guests distinguished in air circles. Mr. Al Key, of Meridian, Miss., and Captain John Donalson, State Director of Aviation, of Montgomery, were here and looked over the Clanton airport property.

An unexpected and very welcomed guest was Miss Helen McGlosky, of Pennsylvania, who holds the world record for speed among lady pilots of light aircraft.

These interesting personages were served at a luncheon at a local cafe by Dr. V. J. Gragg, the principal item of food being pheasant furnished by Dr. Gragg from his pheasant farm. A number of Clanton people interested in aviation and the city's progress enjoyed the luncheon with the honored guests.

VISITING DAY AT HIGH SCHOOL POSTPONED SOME FUTURE TIME

Prof. L. C. Warr, principal of Chilton County High School, announces that the visiting day at the high school, which was to have been next Friday, has been postponed to some future date, to be announced later.

The Alabama Day program, however, will be held Friday morning at 10:15, just as has been arranged, and all patrons of the schools and others are invited to attend the program.

CCC TRUCKS IN TWO ACCIDENTS

A CCC car left the highway Sunday evening about two miles south of Clanton. No details of the wreck could be obtained other than that only minor bruises were suffered by some of the boys.

Reports were that a number of the CCC boys had been to Montgomery, in charge of a petty officer of the Clanton camp. The officer was driving the car when it left the road. When officers arrived at the scene they found the driver and another of the boys scuffling over possession of the steering wheel.

On Monday afternoon another CCC truck struck and severely injured a horse belonging to H. Monroe Baker, of Clanton Route 2.

Mr. Baker and John Payton were leading the horse home, when they met the truck load of CCC boys about two miles east of Clanton on the Higgins Ferry Road. The boys were returning from the day's work. Mr. Baker stated that he was near the edge of the right side of the road; that the boys were yelling, which scared the horse, causing it to swing around so that a post on the truck body struck the horse, cutting a gash in the horse's hip about nine inches long and five inches deep.

An official here to investigate the wreck Sunday, looked into this matter also.

Plan Drawn To Replace A.A.A.

Senator McNary Drafts Farm Bill Pending Court Action

Washington, Dec. 6.—Senator McNary, of Oregon, republican leader in the senate, announced today that he would introduce on the opening day of Congress, a three-point farm relief bill as a basis for a "natural" transition from the AAA to a long-time program."

Seeks to Control Surpluses

Unlike the AAA which sets crop limits for farmers involved in control programs and gives them cash for taking land out of production, the McNary bill seeks indirectly to control surpluses by the optional application of either the equalization fee, export debenture or domestic allotment plans.

McNary realizes this is nothing new, but he feels "there is a lot of good in the old bill yet."

It is the same roposal he put forward in 1932. The plan, supporters say, aims to segregate the surplus for export, assist in making the tariff effective on crops, control surpluses by penalizing over-production and stimulate co-operative marketing.

Would Assess Fee

Under the equalization fee plan, the government would take charge of surpluses, which would be sold abroad at the best figures obtainable. The idea would be to raise domestic prices of the crops by removing surpluses.

Farmers would be assessed a fee to make up for losses and charges incured in sales abroad.

The government would aim to discourage any over-production by an automatic step-up in the fee.

The export debenture involves a federal appropriation or bounty. Exporters of surpluses would receive treasury certificates amounting to one half of the tariff on the similar importend product. Other debenture rates would be established for commodities on the free list, such as raw cotton.

Under the domestic allotment plan, all holders of farm products would be licensed. It seeks to force domestic prices up by requiring handlers to purchase that portion of a crop necessary for a price not less than the average cost of production for the year. Violators would lose their licenses.

SHOWALTER SINGING SCHOOL AT MONTGOMERY IN JANUARY

Announcement is made of a normal music school at Montgomery, beginning January 6th and closing February 15. The faculty in the school will consist of W. Lee Higgins, W. M. Devaughn and Eugene H. Whitt.

Anyone interested in this school should get in touch with one of these gentlemen as early as possible.

The faculty must be among the best. Higgins and Whitt are names familiar to the sacred music world; and W. M. Devaughn is a teacher of broad experience and splendid reputation. These three will more than likely make things move when they get strung out in this Montgomery school.

Man Killed In Wreck Sunday

Three Injured In Auto Smash Near Verbena Last Sunday

Edward Keith Johnson, 19, who held an important position with the Johnson Tire and Supply Company at Montgomery, was killed instantly Sunday morning when the car in which he and three other persons were riding was crowded off the highway two and one-half miles south of Verbena.

The driver of the car, Jack Frisby, also employed by the tire firm, received severe head injuries and Hubert Hammell, Verbena filling station operator, and a young woman were bruised slightly.

The party was en route to Lake Mitchell, eight miles from Verbena, to join a hunting party when, in attempting to pass another machine on a curve, their car was crowded into a guard rail. It overturned, pinning Johnson beneath the wreckage, and throwing the others clear. The other machine did not stop.

The three injured persons were taken to the Central Alabama Hospital, at Clanton, by a Martin and Sons ambulance. Dr. V. J. Gragg reported that Frisby had received severe injuries to the skull. The girl and Hammell were dismissed after they had received first aid.

Later Frisby was take in an ambulance to Hubbard's hospital in Montgomery.

Johnson was a son of the late Kay Johnson, prominent tire dealer at Montgomery for a number of years. He attended the Barnes school and the University of Alabama. While at the University he was chosen a member of the Phi Delta Theta and Chi Sigma Chi fraternities. More recently he was employed in an official capacity at the Johnson Tire and Supply Company.

Mr. and Mrs. J. Hance Alred and Mr. C. Fenn Jones spent last Wednesday in Birmingham.

ORIGINAL CREASE IN PAGE

W. M. DEVAUGHN QUARTET HAVING SUCCESSFUL CONCERTS

The Devaughn Quartet, consisting of W. M. Devaughn, his two sons and two daughters — Archie, Floy, Lena Mae and Annie Laurie, has had gratifying success with the appearances they have made in concerts during recent weeks. They first started in their home community, putting on a program at Thomas Junior High School. Their numbers were so well enjoyed there that they went to Rockford and put on one the next night. Since then they have appeared at two or three other places, and were well received at every appearance.

W. M. Devaughn has always said that he could see no reason why Chilton County could not produce a quartet to compare with those which came here from other places; and he has about proved his contention.

UNIVERSITY NEWS

At tapping exercises for Scabbard and Blade, honorary military organization, which were held at the regular Wednesday review, eleven cadet officers of the R. O. T. C. brigade at the University of Alabama were tapped. Frank Taylor, Birmingham, captain of K Company, Fifth Regiment, of Scabbard and Blade, located here, was in charge of the review and exercises.

Initiation exercises for the new men were held Sunday morning at a sunrise military ceremony.

Nineteen students, selected after strenuous tryout practice from more than fifty applicants, have been named members of the varsity rifle team at the University of Alabama by Captain D. M. N. Ross, director of the team.

The team's plans for the season include intercollegiate matches fired locally, and trips to Auburn to compete with the A. P. I. team and to New Orleans to meet the Louisiana State University squad.

The annual Military Ball, sponsored by the Officers' Club, which is composed of cadet officers of the local R. O. T. C. unit, will be held in the University of Alabama gymnasium on Friday night, December 13. The event is expected to be one of the most colorful affairs of the year. Miss Mary Gray Hicky, Montgomery, honorary Cadet Colonel of the R. O. T. C. Brigade, will lead the ball with Frank Taylor, Birmingham, Cadet Colonel.

Announcement that the Mid-Term Dances at the University of Alabama are scheduled for January 27, 28, and 29, has been made by Young Boozer, Dothan, president of the Cotillion Club. Joe Sanders and his orchestra have been engaged to play for the affairs, which will mark the high spot of the University of Alabama social season.

The student body of the University of Alabama Law School will present to the school a bronze bust of Dr. Albert J. Farrah, Dean of the University Law School, on the Senior Law Class day to be held early in April. The announcement was made by Sim S. Wilbanks, Alexander City, president of the Senior Class.

The entire funds for the bust are to be given by the students of the Law School. The bust will be made by William Grant, Birmingham.

At the annual Mortar Board Revue, to be held at the University of Alabama on Thursday, December 12, forty-eight women students will compete for beauty honors. At the Revue twenty girls will be selected by popular vote, and from that number ten will be chosen by a well-known judge to appear in the Corolla, the University of Alabama yearbook.

The Blackfriars, student dramatic organization at the University of Alabama will present "The Late Christopher Bean," a three-act comedy by Sidney Howard, on Monday and Tuesday nights, December 10 and 11, in the auditorium of Morgan Hall. The play is under the direction of Prof. T. Earle Johnson, head of the speech department at the University.

Students taking part in the performance are: Morgenthau, Tuscaloosa; Harry Townes, Huntsville; Donald Salmi, New York; Paul H. Oise, University; Lucille Conault, Decatur; Olivia Ozier, Birmingham; Anita Steinberg, Courtland; Guilford Sawyer, Portland, Me.; and Milton Presnitz, Newark, N. Y.

Dr. A. L. Sachar, national director of B'na B'neth Hillel Foundation, Jewish students' organization, who comes to the University of Alabama as a guest of the Alabama chapter of Fillel Foundation, wil deliver addresses at the University Sunday evening and Monday morning. His subject Sunday will be "Israel Weaves a Tapestry" and his address on Monday will be on the subject "Who Are Our Heroes?"

W. W. JONES

Wetumpka, Ala., Dec. 8.—W. W. Jones, 66, died at his home here this morning. He had been in ill health for several years, but death came unexpectedly. The funeral was held at 2:30 Monday from the home, with burial in the Wetumpka cemetery, McMoris-Harden in charge. Surviving are his widow, Mrs. Allie Taylor Jones; a son, W. W. Jones, Jr., of Wetumpka; one daughter, Mrs. Phil Enslen, of Wetumpka; a brother, Neb Jones, of Clanton, and two grandsons.

CANE CREEK

Last Sunday was our regular preaching day by our pastor, Bro. Norris. We wish to thank the people of this community for $44.40 to send to the orphans home at Troy.

VERBENA NEWS

The Vermont boy's basket ball team won a victory over Maplesville boys last Friday afternoon. The score was 28 to 4 in favor of Vermont. The Maplesville girls played the Vermont girls and won by a score of 17 to 9. The boys have played seven games and have lost only two. Congratulations to them and to their coach.

Mr. Smith and Miss Heflin were here last Friday night and met with the men and women of this community.

The P.-T. A. met last Thursday night with a large attendance. We had as visitors, Miss Cagle and Miss Manning of Isabella.

All patrons who haven't brought your part of the wood, or paid your part in money, are urged to bring it in promptly.

THE CORN IS GONE
A drop or two of Corn-Fix stops the pain almost instantly — 10 minutes later the corn is GONE—roots and all. Recommended by your druggist for the safe removal of hard and soft corns, callouses, bunions. Money back if it fails.
CORN FIX FIXES CORNS

WHAT TO GIVE!!

for her
LINGERIE —
SWEATERS and SKIRTS —
HOSE — HANDKERCHIEFS —
LINENS — DRESSES —
GOWNS —
BED SPREADS —
BATH COATS —
TOWELS —
RAINCOATS —

for him
KID GLOVES — TIES —
SCARFS — SOCKS — KNIVES —
LUMBER JACKS —
HANDKERCHIEFS — SHIRTS —
SWEATERS — HATS —
PAJAMAS —
— And Many Other Items That Are Sure To Please —

Delightful Toys for The Kids
With Each Pair of Shoes Purchased here we Give
Free a Well Stuffed Christmas Stocking
Be Sure to Visit Us when Buying Gifts
J. R. Mullins & Sons
The Complete Store For Everybody
On The Highway — Clanton

WADESONIAN

THURSDAY, DECEMBER 12
"WINGS OVER ETHIOPIA"
With an All Star Cast
COMEDY—"Tickets Please"

FRIDAY, DECEMBER 13
Ted Lewis - Virginia Bruce in
"HERE COMES THE BAND"
COMEDY—"Tickets Please"
SERIAL—"New Exploits of Tailspin Tommy"
1st Show 6:45; 2nd Show 8:30; Midnite Show Sat. at 10

SATURDAY MATINEE - SATURDAY NIGHT DEC. 14
Ken Maynard in
WESTERN FRONTIER
COMEDY—"Treasure Island"
SERIAL—"New Exploits of Tailspin Tommy"
Matinee 1:30; 1st Show Sat. Night 6:45; 2nd Show 8:30

MONDAY and TUESDAY, DECEMBER 16 and 17
JACK BENNY - JUNE KNIGHT in
" BROADWAY MELODY 1936"
COMEDY—"Okay Toots"

WEDNESDAY, DECEMBER 18
Stan Laurel - Oliver Hardy in
"BONNIE SCOTLAND"
COMEDY—"Beginner's Luck"

BIRTHDAY PASSES

CLANTON—Marshall Lee Ware, Dec. 15; Sunshine Chism, Dec. 18; Hazel Nivens, Dec. 14; Wilmer Lockhart (Alabama Mills), Dec. 16; Mrs. J. H. Alred, Dec. 14; Grace Littleton, Rte. 4, Dec. 15; Robert L. Jones, Rte. 5, Dec. 16; Alice Smith, Dec. 14; Bettie Milan, Dec. 18; Buck Roberts, Dec. 19; Margie Scroggins, Dec. 17; Mrs. N. S. Johnson, Dec. 17; Jimmie Parrish, Dec. 15; Mrs. M. L. Jones, Rte. 5; Dec. 15, Edna Ruth Lowe, Dec. 15; **MAPLESVILLE**—Mrs. Irwin Golson, Dec. 14; **VERBENA**—Mrs. Flora Thomas, Rte. 2, Dec. 17; **THORSBY**—Elizabeth Gene Collins, Dec. 15; **COOPERS**—Kermit Connell, Dec. 15.

SPLIT POLE TOWERS EXCEL ROUND TIMBERS

Montgomery.—In providing observation points for forestral agents and patrolmen landowners in South Alabama have experimented with various types of wooden towers. In some cases round poles were used for the main elements o fconstruction, while in other instances the chief member of the towers were composed of timbers quartered from a single large tree.

It has been found, according to the Alabama Commission of Forestry, that the round poles from which only the bark had been removed were more subject to decay than the split pieces obtained by quartering large trees such as the long leaf pine and cypress. It appears from the investigations made that the round timbers with a complete circumference of sapwood do not season sufficiently rapidly to prevent the entrance of the fungi that cause decay. Timbers split from larger tree stems,however, have a less proportion of sapwood in their circumferences and dry out much more rapidly.

APPLICANTS FOR REGULAR ARMY ARE BEING ACCEPTED

Applicants are now being accepted for enlistment in the Regular Army to fill ten existing vacancies recently allotted to the Recruiting Station located in the Chamber of Commerce Office, Opelika, Alabama.

Any male person between the ages of 18 and 35 (for original enlistment), being citizen of the United States, or an alien who has legally declared his intentions of becoming a citizen, able bodied, free from disease, of good character, temperate habits, and who meets the required mental tests. (Mental test requirements—8th grade schooling or its equivalent) may be accepted for enlistment by applying in person at the Opelika Office. If found physically qualified he will be accepted and furnished government transportation to places of assignment.

VERMONT NEWS

Our regular weekly meeting will be at Vermont Junior High tonight Thursday, December 12, at 6:45. Come out and see what you have been missing, both young and old are taking part and enjoying the program each meeting. Don't forget the date and let's all bear in mind a real worthwhile discussion is given each time for both the men and ladies.

HENRY M. EDMONDS TO PREACH AT JEMISON

Dr. Henry M. Edmonds, pastor of Independent Presbyterian church of Birmingham, will preach at the Presbyterian church at Jemison this coming Friday night, December 13, at 7:30 p.m. Dr. Edmonds is a prominent speaker and a worthwhile message will be brought. Everyone is cordially invited to be present.—R. B. Johnson.

BOB JONES

COMMENTS ON HERE AND HEREAFTER.

If Christians under our systems of government must build their own colleges in order to teach the doctrines of Christianity, the atheists, infidels, and communists should be compelled to build their own institutions, and secure their own student body if they wish to teach their own theories. The writer has a degree of respect for any man who believes what he believes, and stands for his convictions. No man at heart is honest who draws a salary from an institution and while he draws his salary teaches theories of doctrines contrary to what the institution stands for. A Unitarian preacher in a Unitarian pulpit who tells the world that he does not believe in the virgin birth and deity of Jesus Christ is a gentleman of the hightest type in comparison with a Unitarian in a Trinitarian pulpit who, by subtle influences, raises questions in the minds of the people about the virgin birth and deity of our Lord.

Evolution is not truth. Someone has said, "It is a million guesses strung together." Darwin did not say it was so. Darwin said he was guessing. Huxley did not prove it. It never has been proved. It never will be proved. The evolutionary hypothesis is untrue. God made man in His own image. Man fell into sin. In his natural state he is a fallen creature who, left to himself is hopelessly and irretrievably lost. He is a hunger for God, but in himself he is unable to reach up and get hold of the infinite. The infinite must reach down and get hold of him. Sinners are never saved because of an inherent, holy tendency. They are always saved by divine grace. In our flesh there dwells no good thing. When we are saved we have salvation imparted to us. We are still a dual being and we carry until the end of the journey, the treasure of salvation in an earthen vessel.

CARD OF THANKS

I wish to express my thanks through The Union-Banner to the good, kind people who were so kind to me and my family during the time I was confined to my bed, with my leg broken. I truly thank the doctors and nurses at the hospital. May God's richest blessings rest upon each and every one of you is my prayer.—Mrs. Tommie Connell and Family.

Those attending the Hamilton Fish speech in Birmingham last Thursday night were: W. J. Billingsley, M. D. Foshee, Judge L. H. Reynolds, Grady Reynolds, Percy Pitts, J. O. Middleton, J. N. Dennis, W. H. Gillespie and T. E. Wyatt.

MEMORY OF MR. DAVE NICHOLS

On Dec. 6th, the death angel called and took Mr. Nichols's spirit to its resting place, where he will know no heart aches nor the pains of death any more. He is through with his sufferings here on earth.

He leaves to mourn his loss six sons and one daughter: Willie Nichols of Plantersville, Clyde Nichols of Uniontown, Oscar Nichols of Ashville, Jessie Nichols of Greensboro, Glenn Nichols of Meridian, Miss., Mrs. Nettie Jones of Clanton. Weep not dear children, but live for the Lord and meet your father in glory land.

His body was laid to rest by the side of his wife's body in Stanton cemetery on December 7th at 1:00 o'clock with Jud Brislin Bros. in charge.—A Friend.

CARD OF THANKS

We wish to most heartily thank everyone who were so kind to us at the time of the death of our husband and father. We feel that no greater expression of sympathy and good will could have been shown than was shown us at that time. We shall ever retain in our hearts and minds a kind feeling toward each of you and ask heaven's blessings upon you.—Mrs. Sam P. Collins, Mrs. Guyula Collins Murrah, Earl Collins.

MARS HILL NEWS

Mrs. Howard Roper and Mrs. Wilma Scott visited in Clanton Saturday Shopping.

Mr. Lun Scott also visited Clanton on business Saturday.

Mrs. Will Scott of this community gave a quilting party which was attended by a large crowd.

Mr. Dock Smith of this community was buried Sunday at 11:30. Mr. Smith had been sick about three years with a leaking hear. He leaves one son, Mr. Luther Smith, of Bessemer, Ala., and three daughters, Mrs. Mary Smith of Tuscaloosa, Ala., Mrs. Emma Poe of Jemison, and Miss Zera Smith of Tuscaloosa, Ala. We extend our deepest regrets and love to this family, who have lost their loved one.

We are very sorry to hear of Mrs. Bamma Martin's serious illness. We hope and pray that she will soon recover.

Medicated with ingredients of Vicks VapoRub
VICKS COUGH DROP

Go Home for CHRISTMAS
L&N
TRAVEL IN SAFETY and COMFORT BY TRAIN
AT LOW COST
See L. & N. Ticket Agent for particulars

BARGAINS — BARGAINS
In Tires, Tubes and Accessories to January 1st. No one undersells us on Quality Merchandise. We have Truck Tires at prices that you can't afford to pass up.
DIEF'S
In New Mullins Building - - - Clanton, Alabama

POOR C

SOCIETY

Mrs. J. Lee Smith Entertains Thursday Contract Club

Members of the Thursday Contract Club were delightfully entertained last week by Mrs. J. Lee Smith, at a spend-the-day. The home was attractively decorated for the occasion. Bridge was enjoyed before and after the luncheon hour. A delicious luncheon was served. Mrs. Grady Reynolds held high score and was awarded high score prize.

Enjoying this hospitality were: Mrs. J. P. Hayes, Mrs. Arthur Johnson, Mrs. Jas. Wade, Mrs. Omar Reynolds, Mrs. J. Hance Alred, Mrs. J. C. Page, Mrs. L. F. Gerald and Mrs. Grady Reynolds.

—o—

Mr. and Mrs. Mack Godwin spent the week end with Mr. and Mrs. W. D. Godwin at Braggs, Alabama.

Mrs. T. C. McSwain spent last Friday in Montgomery.

Clanton Study Club Meets

Members of the Clanton Study Club met with Mrs. Omar L. Reynolds last Friday afternoon at 3:00 o'clock. The president, Mrs. Mason F. Jones, presided over the meeting. Roll call was answered with current events. The subject for the program waas "The Greek Family." Mrs. J. Watts Moore's paper on "The Home" was given by Mrs. J. P. Hayes. "The Family philosophies" was discussed by Mrs. Dan Hogan. Miss Alice Polk gave a reading.

A salad plate with hot coffee was served to the following members: Mrs. P. D. Wilson, Mrs Mollie White, Mrs. Horsley White, Mrs. Barney Burnett, Mrs. J. P. Hayes, Mrs. J. E. Gowan, Mrs. T. C. McSwain, Mrs. Dan Hogan, Mrs. W. E. Huddleston, Mrs. Mason Jones, Miss Alice Polk, Miss Lorena Guy was the tea guest.

Candy Town

A Ton of Candies

Just received over 2,000 pounds of the Finest Christmas Candies. Come in and see the finest lot of Candies you have ever seen — Many varieties — Best prices.

DOLLS

We have a fine selection of very pretty Dolls for the little girls. Nothing is sweeter in my opinion for a gift to the little girls.

TOYS

We have a dandy line of Air Rifles, Firecrackers and other Toys for the boys.

Fruits - Nuts - Raisins Galore

—o—

I especially invite my friends to trade with me.

Evans Variety Store

JULIAN P. EVANS, Mgr.

HILL GROCERY CO

COFFEE

Royal Blend lb 15c
3 Lbs 43c

Fit For A King lb 21c

VEGETABLE SHORTENING
LARD bulk lb 13c 4-lb ctn. 55c

ROYAL RED YELLOW CLING
PEACHES No 2 1-2 Can Sliced
OR AVALON FRESH ITALIAN
PRUNES No 2 1-2 Can
2 FOR 25c

...FLOUR...
Grandma's Wonder 24-lb Bag $1.15 48-lb Bag $2.25
White Tip 24-lb Bag $1.05 --- 48-lb Bag $2.05
CIRCLE "H" 24 Lb Bag .....97c; 48-Lb Bag $1.85

MICHIGAN
Navy Beans 7 lbs 25c

VAN CAMP'S
Pork and Beans 6 16-oz Cans 25c

BORDEN'S ST. CHARLES
MILK 8 small cans or 4 large cans 25c

STOKELY'S
KRAUT 3 No 2 1-2 Cans 25c

QUAKER
Oats or Grits 3 pkgs 25c

ALL FLAVORS
JELLO package 6c

WALDORF TOILET
Tissue 6 rolls 25c

O.K. LAUNDRY SOAP, 3 10½-oz Bars 10c

STATE NEWS PARAGRAPHED

A Resume Of The More Important Events Of Interest Condensed To An Epitomized Form

The annual conference of the Southern States Industrial Council will be held in Birmingham Dec. 16.

A cooing baby girl apparently about a week old, was left on the front porch of Mr. and Mrs. Herbert Compton, Falkville.

Mrs. Annie H. Townsend has been re-elected president of the Tuscaloosa County Board of Education for a second one-year term.

George Byars of Moulton, has been appointed sheriff of Lawrence County by Governor Graves to succeed the late A. B. Smith, who died in office.

The State Armory Commission has launched a $1,700,000 construction program to include 33 National Guard armories and five rifle ranges over the state.

More than 1200 textile workers in Huntsville and Cordova have been called back to jobs, following settlement of strikes that began nearly six months ago.

Plans have been laid to start the $110,000 Works Progress Administration oyster rehabilitation project in Mobile and Boldwin County waters around January 1.

The regional office of the Rural Settlement Administration, announced that the $361,000 Pea River project near Ozark, Ala., has been started with 185 men at work.

The Fairhope Business Men's Club has adopted the name of the dissolved Chamber of Commerce. Thirty businesses and professions are represented in the new organization.

Rev. W. Fuller, 55, Baptist pastor at Opp, was instantly killed when his automobile struck a cow and overturned near Luverne, while he was en route to Montgomery.

The appeal of Elmer Arant, sentenced to death for the slaying of Mrs. John Norman at Fort Deposit, June 20, will be submitted to the Supreme Court on arguments Dec. 19.

To beautify Birmingham's most scenic entrance, clubwomen and other citizens joined a campaign to plant shrubs and flowers along the four-lane highway over Red Mountain.

Dr. H. Earle Conwell, surgeon at the Tennessee Coal, Iron & Railroad Co. hospital at Fairfield has been elected president of the Jefferson County Medical Society to succeed Dr. R. G. Lovelady.

Jimmy Walker, retiring captain of the 1935 football team at the University of Alabama, will make the first speech before the state-wide Young People's Conference on the campus January 3-5.

More than 120 carloads of food, surplus commodities canned by Alabama relief clients last year, are being distributed to destitute persons on rolls of the Department of Public Welfare over the state.

Adjt.-Gen. John Coleman won two honors at a squirrel-eating contest for state dignitaries at Georgiana. The supper was given by H. E. Reid at May's Camp. The adjutant-general consumed 11 squirrels.

Alabama's Federal work relief purse was swelled by $1,237,000 recently with release in Washington of a treasury warrant for that amount to carry out 42 Works Progress Administration projects over the state.

The 1935 law placing county school systems on a budget basis threaten to close Montgomery County schools unless local and state education officials can find some way to refund $145,000 worth of debts.

Cook Clement Post, 73, Enterprise, was winner of the bell and gavel, annual trophy offered by Department Adjt. D. Trotter Jones to the post in the state first to go over the top in its yearly membership drive.

Arrested in Lextington, Ky., by Federal officers, a man giving the name of Robert Roy Elam, was being held in Etowah County jail for the burglary of Twelfth Street Postoffice at Gadsden several months ago.

The problem of re-educating children who suffer serious injuries at birth will receive district-wide attention at a clinic to be given at West End Baptist Hospital Dec. 17 by Dr. Earl R. Carlson, of the New York Neurological Institute.

Dr. J. A. Keller, state superintendent of education, stated that $37,500 was available as a commission on school book sales and would be used in furnishing free text, library and supplemental books to the various counties on a basis of total purchases in the county to date.

—o—

Mr. Henry Floyd of Opelika, Ala. spent last Friday night here as the guest of his sister Mrs. J. W. Hayes.

CHRISTMAS SALE

Begins Sat., Dec. 14 Ends Xmas Eve 24

A Sincere Wish to Our Friends and Customers for a Merry Christmas and a Happy, Prosperous New Year

SUGAR Finest Granulated 10 Pounds for 50c

Reg. 5c Size MATCHES 3 Boxes 10c

SOAP Large O. K. 3 Bars 10c

MARSHMALLOWS 1-Pound Package for 15c

DRIED FRUITS
PRUNES lb 5c
PEACHES lb. 12½c
APPLES lb. 12½c

MEN'S BELTS At ..... 25c & 50c

Men's Dress HOSE 15c & 25c pr.

SWEATERS Greatly Reduced
ONE GROUP Your Choice 98c
ONE GROUP Your Choice 69c

PRACTICAL GIFTS FOR MEN
HATS — CAPS — SHAVING STANDS — PAJAMAS — SUSPENDERS — KNIVES.
Our Stocks Are Complete on These Suggested Items — Popular Prices

LADIES' FULL FASHION HOSE pr. 59c
EXTRA SPECIAL — Buy Any Full Fashion Hose in our Stock, including our Regular 79c Quality during this Sale at the special price of 59c. "Season's Leading Shades"

24-LB. BAG BIG TALKER OR GEO WASHINGTON FLOUR 85c
48-Lb. Bag, $1.65
24 lbs. Gold Medal $1.10
24 lb. Orient Flour $1.20

TOYS AND GIFTS

MICKEY MOUSE MECHANICAL TOPS 25c

ALL STEEL, BALL BEARING SKATES PR. $1.00

TEA SETS
10c - 25c - 50c - $1.00

TEA SETS POP GUNS 5c BISQUE DOLLS DOLLS IN BOX —HARPS—CLOWN ON LADDER—
PISTOLS SWORDS 10c TRUMPETS RATTLES
TEA SETS— GARAGES— RUBBER DOLLS — DOG FAMILIES
CORNETS PISTOL SETS 15c AIR PORTS Mec. Tricycles
25c DOLLS 50c
$1.00 THE LARGEST LINE $1.98 OF DOLLS WE'VE EVER SHOWN
POLICE SETS COMPLETE FOR 25c
TOY MACHINE GUNS 50c

CANDY
LOUDENS EXTRA QUALITY CHOCOLATE DROPS 10c LB.
CANDY Fancy Mix Pound 10c
Delicious Chocolate Covered CHERRIES 29c LB.
5-POUND CHRISTMAS BOX ASST. CHOCOLATES 95c

COCONUT Bulk Lb. 17½c
— 2 Pounds for 35c —

RAISINS 3 7-oz. Pkgs. for 10c
RAISINS 2 15-oz. Pkgs. for 15c

FLAVORING 4-oz. Bottle Imitation 10c
—2-oz. Bottle Pure 10c—

FRUITS
APPLES — CRANGES — GRAPES — TANGERINES — COCONUTS —
All At a Price to Please Every Purse. See our Fruits Before You Buy.

XMAS NECKWEAR For ..... 25c & 50c

Ladies' Zipper POCKET BOOKS 50c

Ladies' Rayon Taffeta GOWNS 98c
"A Gift She Will Appreciate — And This Is an Outstanding Value

GIFTS SHE WILL APPRECIATE
RAYON UNDERWEAR — JEWELRY — POWDER and PERFUMES — CLOCKS — DRESSES — BED SPREADS
An Ideal Gift Can Be Selected from this Group at very Reasonable Price

Men's Dress SHIRTS ea 59c — Blue Only
We Are Overstocked on Our Regular 79c Shirt in Blue Only. Extra Special for this Christmas Sale.
— "A Dandy Gift for HIM" —

Yellow Front Store Clanton, Alabama

Mr. and Mrs. W. M. Polk, Sr. visited Mr. Polk's mother and sister in South Alabama the past week end.

Mrs. Henry Jones and Mrs. C. Fenn Jones went to Wetumpka Monday afternoon to attend the funeral of Mr. Jones' brother, Mr. Watt Jones.

The many friends of Rev., A. E. Middlebrooks will be sorry to know that he is confined to his room on account of influenza.

Mrs. James Wade and Mrs. Hugh Jones motored to Montgomery last Friday.

The friends of Mrs. J. Watts Moore will be glad to know that she is better after a recent illness.

Mrs. Trucks, of Birmingham spent several days here last week as the guest of Mrs. W. W. Fox.

L. H. REYNOLDS Real Estate Co.

List with me any Real Estate you desire to sell or purchase. Will rent your property on commission basis. The Clerk in my office will Insure your property.

OFFICE IN MARION GORE BUILDING Opposite Courthouse

TELEPHONE No. 41 Clanton, Ala.

7-1-36-pd

Mr. and Mrs. Otto Jones and Mr. and Mrs. George McCain motored to Birmingham Saturday evening to see the musical drama "Blossom Time."

Mrs. J. R. Mullins, Mr. Ed Mullins and Miss Willie Maud Kelley spent Tuesday in Birmingham.

The friends of Mrs. Billy Smith will be glad to know that she is now at home with her baby son, Billy Benton.

Mrs. A. S. Prince, Wilbur Prince and Mrs. Irene Raspberry spent Saturday in Montgomery.

Mr. and Mrs. Dan Hogan had as their guests Sunday, Mr. and Mrs. Frank Higgins of Deatsville, Mr. and Mrs. Mac Golson, Mr. and Mrs. Henry Bell of Prattville, and Mr. and Mrs. Linton Hogan of Anniston.

Mrs. Louise Higgins was a visitor in Birmingham Monday.

Mr. and Mrs. W. A. Reynolds and Judge and Mrs. L. H. Reynolds motored to Montgomery Sunday to visit Mr. Fate Popwell who has undergone an operation on his eyes.

Mrs. W. H. Foshee returned to her home Tuesday after making a short visit with her granddaughter, Mrs. F. W. Scott, of Huntsville.

Mr. and Mrs. W. E. Huddleston and children spent Sunday in Tuskegee with Mr. Huddleston's parents.

Dr. and Mrs. J. M. Kimmey and children and Mrs. Sudie Martin spent Saturday in Birmingham.

Mrs. Julius Reynolds and children returned to their home in Greenville, after spending several days here with friends and relatives.

Mrs. Julius Burnett, Mre Omar Reynolds, Mrs. James Wade, Mre. J. P. Hayes and Mrs. J. W. Hayes spent Tuesday in Montgomery shopping.

—o—

COW TAKEN UP

One dark Jersey dry cow taken up at my place Sunday, December 8th. Owner may get same by paying for keep and this adv.—Esco F. Culp, Clanton Route 3. 12-2tp

—o—

NOTICE OF APPLICATION FOR PAROLE

Notice is hereby given that the undersigned, J. W. Davis, Jr., who was convicted in the Circuit Court of Chilton County for the offense of burglary and larceny, and received a sentence of from two to three years, will make application to the Governor and Board of Pardons for a parole.—(Signed)—J. W. Davis, Jr. 12-12-2tp.

Make your family happy by giving me your order for a new Chevrolet, to be delivered on Christmas day.

Luther Foshee

CHEVROLET

Salesman
Phones 120 and 206-J
Clanton, Ala.

ORIGINAL

Christmas Gifts of LASTING VALUE

THIS CHRISTMAS WE SUGGEST THAT YOU GAIN AND RETAIN THE ADMIRATION OF YOUR LOVED ONES WITH GIFTS THAT ARE LASTING AND OF REAL VALUE. AND PRICE IS TO BE CONSIDERED — OURS ARE RIGHT!

An Appreciation Gift to Her Would Be

Goldette Under-Apparel

Luxurious — Economical

Genuine SPUN-LO Fabrics . . . Faultless fit . . . Meticulous Tailoring. These and other well known features of GOLDETTE UNDER-APPAREL we commend to you as making a Gift of Real and Lasting Value. Panties, Vests, Bandeau Sets, Slips, Gowns, Pajamas.

50c to $2.95

Suggestions for Her

Silk Hose . . . All Wool Flannel Bath Robes . . . Under Apparel . . . Gift Slippers . . . Kid and Fabric Gloves . . . Hand Bags . . . Boxed Handkerchiefs . . . Fancy Colored Towels . . . Bridge, Vanity and Luncheon Sets . . . Maderia Napkins . . . Pillow Cases, Hand-Worked in Gift Boxes . . . Bed Spreads . . . Pure Linen Table Napkins.

Suggestions for Him

An Overcoat or a Suit . . . Nice Shirts . . . Ties in Beautiful Gift Boxes . . Bed Room Shoes . . Lounging Robes for Men and Boys

Give Dad a STETSON or ROTHSCHILD Hat for Christmas

Socks . . . Leather Belts with Enitial or Monogram Buckles, put up in Gift Boxes . . . Ties and Handkerchief Sets . . . Men's Kid Gloves . . . Pajamas . . . Pure Linen Handkerchiefs

Its COLLAR "STAYS PUT"

Inter-lined with the famous Van Heusen fabric, the collar of this smart COLLARITE Shirt can't buckle, bind or sag. Just the shirt for ..... wear everywhere. Smart . . . comfortable . . . economical

THE COLLARITE SHIRT

With VAN HEUSEN Inter-lining

Each $1.59

ROCKETT DRY GOODS CO.

J. T. Rockett :-: CLANTON'S BIG DEPARTMENT STORE :-: J. D. Rockett

Cox and Thomas Step On Officers

To the Readers of The Union-Banner:
Dear Friends:

It is with regret that we write this letter, informing the people of Chilton County that apparently the opportunity to secure the paving of the Clanton-Selma Highway has been lost, but we feel that you have a right to know the truth about this situation. This opportunity has been lost through the lack of cooperation on the part of your county officials. Repeatedly, they have chosen to assume an attitude far from friendly to the aims and ideals of the programs sponsored by State and National governments.

Informotion has reached us that Gaston B. Scott, chairman of State Highway Commission, has notified Judge J. Lee Smith that the State Highway Department will withdraw its offer to Chilton county regarding the proposed paving of this road, linking the county seats of Chilton and Dallas, unless accepted by Commissioners at once. Our county officials hove shown they are determined not to cooperate in this matter.

Despite the fact that they agreed and assured us of their willingness and intention to participate in this project, they have constantly attempted to mislead the people regarding this work. Several months ago, while the Legislature was in session, County Attorney, Omar L. Reynolds, called me (Charlie Cox) in Montgomery and informed me that he, Judge Smith, and members of the Commissioners Court wished to come to Montgomery and hold a conference regarding some local legislation which we were seeking to have passed.

It was agreed in this conference that the local bills (one providing for the employment of a county road supervisor and the second providing for the allocation of one and one-half cents of the county gasoline tax to the State for the purpose of paving of this road) would be withdrawn and the Commissioners Court would cooperate in the furtherance of this project. The members of the court agreed to participate to the extent of one-third of the gas tax due the county until such time as the State of Alabama had received one-third the amount of the cost of the paving of this rood through Chilton County. Estimates at that time placed the cost at approximately $42,000, but later the Federal Government proposed to participate to the extent of 42 per cent, thus Chilton County's share was reduced to $39,300.

From this moment on, it has been the sole aim of Judge Smith and members of his court to camoflage this issue. They have repeatedly made the assertion that "Charlie Cox and Earle Thomas have taken all our money" and we can't do this, or we can't do that. The majority of the people in Chilton County must know this money which we sought to have transferred to this road project comes out of the road and bridge fund and can not possibly be used for any other purpose. So, in no way could this program have interferred with or prevented support of other programs other than road work.

Three years ago, when President Roosevelt launched his gigantic relief program, it was for the one purpose of relieving the unemployment situation that had become a catastrophe to this nation. But it was soon seen that it was next to impossible for the Federal Government to direct a program of such proportions. President Roosevelt then asked the States to lend a hand, and our Governor, Bibb Graves, assured him that Alabama would do her part. Governor Graves in turn sought the cooperation of Alabama's 67 counties, but it seems Chilton County's officials had grown accustomed to the idea of outstretched hands and a slogan of "gimme" that they could not visualize such a thing as putting their own shoulders to the wheel.

Under the WPA Alabama was slated to be the recipient of $80,000,000 of Federal funds to be expended on worthy public improvements. Appearing before the Commissionres Court we made the statement that there was no reason why Chilton County should not receive at least $1,000,000 of this amount. But there was a reason—and that reason was, negligence and lack of cooperation on the part of our local officials.

In losing this project, Chilton County will have lost the $108,000 which would have been spent by the State and National governments. Much of this amount would have gone to our local people for labor and truck hire. To illustrate the friendly spirit exhibited by the State Highway Department, we wish to recall to your minds that when the question arose as to which of the two routes through Maplesville would be chosen, highway officials agreed to pave both routes.

What puzzles us is that the roads of Chilton County were built and maintaned until the past two years on a two-cent gasoline tax, and in that time 52 steel bridges were built. All of this was done before the addition of the third cent tax on gasoline two years ago. If roads were built on two cent tax, is there any good reason why they can not be maintained on a similar amount? It seems to us that at least one-third of the money should be spent for the building of permanent roads.

We, neither of us have any personal reason for wanting the Clanton-Selma Highway paved, other than we believe the people of this county have a right to expect their officials to spend some of the tax money wisely.

Another smoke screen that is being employed is the argument that a durable road could not be built for $6,000 per mile. We are assured by highway officials that the road would be the same as the four miles already built, and that it was further guaranteed that should the road prove inefficient, Chilton County would be absolved of all responsibility. With the paving of this road and the completion of the highway from Centerville to Maplesville, much of the traffic enroute to Montgomery and points south would naturally have flowed through Clanton and Chilton County. No business man need be told what this would mean.

The loss has been great to Chilton County and the antagonism shown toward this and other Public Works Programs has not been in keeping with the band wagon support of the New Deal during the last campaign.

The situation is regrettable, but we feel that our people have the right to know the facts.

Very truly,
C. B. COX,
EARLE THOMAS.

PLEASANT GROVE
JEMISON

Little Raymond Woodley, son of Mr. and Mrs. Sam Woodley is seriously ill with pneumonia.

Mr. Jim Miskelley is real sick.

The Prices attended the funeral of their aunt at Providence Monday.

Mr. and Mrs. Clyde Champion were the dinner guests of his sisters, Misses Dulcie and Delia Champion Monday.

Mrs. Lillie Spivey and daughter, Laverne, visited her sister and family Sunday afternoon. They also called on the Misses Champion and Mrs. Martha Wilson for a short visit.

Mr. and Mrs. Erskin Martin were the week end guests of her home folks, Mr. and Mrs. J. A. Wright and children.

Mr. and Mrs. W. E. Childress and little son, Alvin, spent Sunday afternoon wjth her brothers, Messrs. Phillip and Monroe Franklin.

Mr. and Mrs. W. R. Miskelley spent the week end with his father's family, Mr. and Mrs. J. M. Miskelley and children.

Mr. Emmett Miskelley came home Sunday after a week's stay in Birmingham.

Mrs. T. H. Campbell and daughters, Willie and Lovena, visited her sisters Sunday afternoon, the Misses Champion.

Miss Edith Davenport spent a few nights with her aunts, the Misses Champion.

BAKER SCHOOL

The Baker boys and girls played a game of basket ball with Concord boys and girls last Friday afternoon on the Concord ground. The girls played the first game, the score was 13 to 3 in favor of Concord. The score for the boys and 13 to 12 in favor of Baker.

The Liberty Hill quartet will put on a program, wih the help of the school girls, next Friday night, December 13, at 7:00 o'clock. Everybody is invited. Admission will be 10c and 15c.

PATES CHAPEL

Cleckler-Davenport

An event of much interest to their relatives and friends was the wedding of Miss Lucile Cleckler and Mr. Harvey Davenport. They were quietly married at the home of Mr. and Mrs. C. A. Maddox, Saturday afternoon at 4:00 o'clock. The marriage vows were read by Rev. M. Lockhart. The couple will make their home with the latter's parents, Mr. and Mrs. Archie Cleckler. This makes the second couple that have joined their hands in marriage in the past week in this community. Maybe times will get better or worse one, around here.

Those attending the bountiful wedding dinner Sunday were the following: Rev. M. Lockhart, Mr. Relius Maddox, Mr. Walter Abrams, Mr. and Mrs. Marvin Champion and two sons, Mr. and Mrs. Pink Hayes, Mr. and Mrs. Lee Hayes and the bride's family, Mr. and Mrs. Archie Cleckler and family. The afternoon guests were Misses Mildred, Martha, Alice and Ivy Hayes, and Miss Athalee Hayes, Mr. and Mrs. Eve Dawson and daughter. Congratulations, Mr. and Mrs. Davenport, and many successful and happy years together.

Saturday night and Sunday were our regular preaching dates. Rev. M. Lockhart filled his regular place in the pulpit Sunday morning. We were glad to have Rev. J. W. Jones, of Thorsby, with us Saturday night. He preached a good sermon.

Rev. M. Lockhart took supper with Mr. and Mrs. C. A. Maddox Saturday night, and spent the night with Mr. and Mrs. Rib Hayes and family.

Miss Minnie Porter and mother, of Sylacauga, spent the week end in this community

Mr. and Mrs. Jesse Hayes and children were spend-the-day guests of Mr. and Mrs. Bernie Blow and children.

Mrs. Sallie Hayes spent Sunday with her son and family, Mr. and Mrs. Charles Hayes.

Mr. and Mrs. J. M. Rainwater and son spent the past week end with his father and mother. They were called to the bedside of his sick father. We are glad to report he is better.

Mr. and Mrs. Tommie Maddox and daughter spent Tuesday with Mr. and Mrs. Lee Hayes.

Mr. and Mrs. Pink Hayes spent Saturday night with the latter's parents, Mr. and Mrs. A. Bolton and family.

Mr. Walter Maddox of Birmingham spent the past week and in this community.

XMAS. Specials

Permanent Waves

$1.95 & $2.95

Including Shampoo and Finger Wave

Regular Price $3.00 and $5.00

Beautiful soft natural waves. Goodman's is out of the high rent district, making it possible for you to get a much higher priced permanent at a price you can afford to pay. Dress up for the holiday season ahead!

PLENTY OF PARKING SPACE

Goodman's Beauty Shop

408 - 2nd Avenue, Clanton, Ala. - - - Phone 182

Notice to the Public:-

I will be out of Town and away from my practice for about a week. After that time I hope to be on the job with renewed energy.

Dr. V. J. GRAGG
Clanton, Alabama

COMPLETE BUSINESS TRAINING

Plan to Save Time in Schools of

Professional Accountancy
Business Administration
Bookkeeping
Clerical Courses
Civil Service Coaching
Stenographic Courses
Secretarial Science
Court Reporting

New Noiseless Typewriters, Calculating Machines, Billing and Bookkeeping Machines. Machines free for students use. Plenty of individual instruction for rapid advancement. Standard low rates.

WINTER TERM BEGINS DECEMBER 30

MASSEY BUSINESS COLLEGE

Montgomery - G. M. LYONS, President - Alabama

POOR C

Christmas Clean-Up Sale

One—1934—Ford Gray DeLuxe Tudor Sedan. Reconditioned motor, new tires, new seat covers, paint is original and perfect. This car carries a 30-day guarantee.

One—1934—Ford Green DeLuxe Tudor Sedan. Motor, paint and upholstering all perfect. Original tires. Has 1936 tag. See this car before buying, as it will give new car performance.

One—1934—Ford Black Tudor Sedan. Reconditioned motor, good tires, original paint and upholstering. Let us demonstrate this one to you.

One—1934—Plymouth DeLuxe Coupe. New tires, good paint and upholstering. Has new car appearance and performance.

One—1934—Master Chevrolet Tudor Sedan. Low mileage, and good buy for the money.

One—1934—Ford Black DeLuxe Tudor Sedan. Motor, paint, leather upholstering all perfect. This is an extra good car.

One—1931—Chevrolet Tudor Sedan. New paint, top and upholstering.

One—1930—Chevrolet Fordor Sedan. Motor, paint, body and tires all in good condition.

One—1931—Ford Victoria Coupe. New motor, top, paint, tires and upholstering.

One—1933—Chevrolet Tudor Sedan. New paint, and reconditioned motor. Good tires and body.

One—1931—Ford Tudor Sedan. Looks and runs like new.

One—1933—Chevrolet Pickup Truck. All ready to go, including 1936 tag.

One—1933—Chevrolet 1½-Ton Truck Chassis. Dual wheels. Heavy duty tires.

One—1929—Ford 1½-Ton Truck. Closed cab and stake body.

One—1929—Ford 1½-Ton Truck. Closed cab.

One—1930—Chevrolet Tudor Sedan.

One—1929—Chevrolet Fordor Sedan.

One—1929—Chevrolet Tudor Sedan.

One—1931—Ford Tudor Sedan.

One—1929—Ford Roadster.

One—1929—Chevrolet Coupe.

One—1929—Ford Sport Coupe.

One—1929—Ford Touring.

The above cars have been reconditioned and priced to move before January 1st. Come in and see them, as this is truly a Used Car Sacrifice Sale.

Clanton Motors, Inc.

SALES Ford SERVICE

Phone 16 Authorized Ford Dealers Clanton, Ala.

A THROUGH OF "IGNENTS DROPS" FROM "DR." SCOTT OF JEMISON

Mister Editor:

Here I come with another supply of my famous "Ignents Drops." The dose I sent out a few weeks ago was all right I guess; I have heard no complaint. So, here I go:

We farmers of this great country of ours who feed and clothe the world, sure do like to be hoodoed and robbed of what we make. We have listened to the white-collared fellows until they have just about got us down to where we can't make a living. Yet we will go along and sign up for them to have our birthright for just a little morsel. As it stands today we have but a few free privileges and at this time no freedom. We have to ask the government bosses, "What are you going to let us plant this year and how many acres to cotton?" They go ahead and tell us and we obey them. When we get ready to go to picking our cotton then we have to find out how much they are going to allow us to sell free of taxes. Some of us they will allow 150 pounls, some 1 bale, and some 8 and 10 bales and on up.

Good people, I have never seen such a mess as they have got us into. Who ever thought we would be taxed for everything we poor farmers raise? They tax our cotton, tax our corn, tax our potatoes, tax our tobacco, tax our hogs, tax our sorghum and syrup. If the sales tax passes it will get everything down to a spool of thread with a double tax. Who ever head of such things before?

Some few people praise the adjustment act and the Bankhead law, but I want to say it is only those who are at the pie counter with white collars on. That Bankhead law is the greatest robbing machine that has ever been hatched out. We do not need such men as him in Washington; neither do we need the brain trust. And I am hoping such men as they are will be left at home next year.

Dear farmers, we should think well next time we have a chance to vote. You can see what we are getting into, and if we send the same men back for another four years we can't expect times to get better, but worse. We well know what Cleveland's and Wilson's second terms brought us. Cleveland put us into the worst panic we have ever had. Wilson put us into the worst war we have ever had, and stripped our country of all its wealth; took the lives of many and the health of more of those who were able to return home. Our good America hasn't ever gotten over the condition we were left in. It will never be any better as long as we send such men as Roosevelt and Bankhead to Washington to make laws for us. We need men in office who feel like they are our servants and not our bosses and dictators.

Well, I have an old book here that reads like this: "When the wicked rule, the people mourn." I don't know just how wicked Roosevelt is, but we do know that he has led astray most of our old law makers at Washington. They have failed, as I see it, to live up to the oath of office they have taken, and have forgotten the people back home. We have all fallen short of the blessings we expected from the New Deal. I am told that wilful waste makes woeful wants, and I partly believe it. I am going on 72 years of age, and I haven't in all of my life seen so much waste as is being carried on now by this administration.

All of you good people know this is the truth, and why should we try to deny it. We are in a great mess, end everybody seems as if they were lost as to knowing what to do. The farmers and all industries—the railroads, the mine owners and all industries—they can't know just what kind of a mess the law makers will bring in when they meet again at Washington. They are just as wavery as the wind that blows, and who can tell which way it will be blowing next January? Nothing they do these days favors the old timey ways; but they are robbing the poor little farmers and putting it into pockets of the rich. But that old book I mentioned above says something like this. "Go to now ye rich men, weep and mourn for your misery has come upon you, for you have held back from them who have mowed down your fields."

So I wonder who it is who is "trying to enter in at the strait gate." It must be the poor farmer and little merchant and all laboring men. They are sure having to strive hard these days to keep soul and body together. And those in "The broad road that leads to destruction" must be those who have forgotten that we have a Constitution and are leading that New Deal. As I see it, we sure are being led to destruction, and if the Supreme Court does not stop some of it we, the poor farmers, will soon be gone, paying taxes on everything we raise, and our country dictators telling us just what we must do and what we can't do. I never in my life have seen so many bosses riding around.

So I will stop here and ask God to help the people to vote right next year, I will close, the same old doctor,—J. N. Scott.

CHESTNUT GROVE

We are having some rainy weather at the present time.

We are sorry to state that brother Horace Nabors did not fill his apointment Sunday afternoon on account of bad weather.

Miss Rossie Lee Martin was the dinner guest of Mrs. G. G. Nabors Sunday.

Mr. J. B. Denson has returned from Georgia and has reported a good time.

Miss Wilma Lucas spent the night with Margaret Nabors Sunday night.

Mr. and Mrs. Arthur Meeks are the proud arents of a baby girl born Friday night, December 6, 1935. The wife and baby are doing fine.

There is going to be an entertainment at Chestnut Grove Friday night, December 13, 1935. Everybody is invited to attend.

We are sorry to say that Buster Lucas is not doing so well now but hope he will get better.

We are hoping that the school will run the whole term this year. Everybody needs all the education they can get.

Brother Canant of Wilton will preach Sunday evening at 2 p.m.

HIGHLAND SINGING SOCIETY

Next Sunday evening is our regular singing evening. We invite all singers and lovers of music to come and be with us. We hope to have the best singing we have had in a long time. Everybody come and do your best.

I FEEL FINE

Mothers read this:

A CONSTIPATED child is so easily straightened out, it's a pity more mothers don't know the remedy.

A liquid laxative is the answer, mothers. The answer to all your worries over constipation. A liquid can be *measured*. The dose can be exactly suited to any age or need. Just reduce the dose each time, until the bowels are moving of their own accord and need no help.

This treatment will succeed with any child *and with any adult.*

Doctors use liquid laxatives. Hospitals use the liquid form. If it is best for their use, it is best for home use. And today, there are fully a million families that will have no other kind in the house.

The liquid laxative generally used is Dr. Caldwell's Syrup Pepsin. It is a doctor's prescription, now so widely known that you can get it all ready for use at any drugstore.

County Farm Agent's Notes

Compiled by J. W. Fant, County Farm Demonstration Agent for Chilton County

NEW 1936 CORN-HOG PROGRAM ANNOUNCED

Auburn, Ala.—The 1936-'37 corn-hog adjustment contract has been approved and contract aplications will be offered to Alabama farmers in January, Dr. L. N. Duncan, state extension director, has been notified by the Agricultural Adjustment Administration.

The two-year contract, effective as of December 1, 1935, requires that the signer produce for market in 1936 at least 50 per cent of his market hog base and not more than 100 per cent of his base if he is to receive the maximum hog adjustment payment. The cooperative producer also must plant to corn at least 25 per cent of his corn base next year but not more than a percentage which is within the permitted optional range of 70 to 90 per cent of his corn base.

For complying with the hog adjustment provisions of the 1836-'37 contract, the participating producer will receive his entire hog payment as soon as possible after compliance has been checked after the close of each year. The 1936 rate will be at $1.25 per head for each hog in the base, less the pro rata share of the local administrative expenses. Deduction will be made at the rate of $2.50 per head if the producer fails to raise 50 per cent of his base hog numbers and $5.00 per head if he raises more than his assigned base number.

Corn adjustment payments in 1936 will be made in two installments, about August 1 and December 31, at the rate of 35 cents a bushel multiplied by the appraised yield and the number of adjusted acres. Deductions will be made for local administrative expenses as heretofore.

Wade H. Harris of Plantersville is in Clanton this week attending Circuit Court.

EVERGREENS NEED WATER BEFORE FREEZING WEATHER

Auburn, Ala.,—All evergreens will will stand the cold weather of the winter months much better if they are given a good watering before the ground freezes, advises Homer S. Fisher, extension landscape specialist, of Alabama Polytechnic Institute.

Mulching the plants either with well-rotted manure, decaying leaves, or peat moss is an added precaution. The mulch helps to keep the water in the soil longer and keeps it from freezing as soon as the surrounding soil freezes.

Mr. Fisher says that proper care of ornamental evergreens pays, since they are the most expensive type of plant materials, and the most conspicious and useful, particularly in winter.

BREED SOWS NOW FOR SPRING PIGS

Auburn, Ala.—Sows should be bred to purebred boars in December for March litters, says F. W. Burns, extension livestock specialist. Plan to have each sow that farrows next spring to produce a ton of pork in six months, he advises. This cannot be done unless you have larger litters of well- bred hogs.

SIAMESE TWIN EGGS

Mr. P. O. Jones of Clanton, Route 1, brought in to The Union-Banner office a freak in the way of eggs. It was a Siamese Twin soft-shell egg, or at least that was the most appropriate name we could figure for it. The two eggs, almost normal size, were joined together with a small tube.

MARINES TO ENLIST TWENTY MEN AT MACON, GA., OFFICE

Macon, Ga., Dec 20.—Twenty applicants will be enlisted in the U. S. Marine Corps in December at the District Recruiting Office, Macon municipal auditorium, it was announced today by the officer in charge. The applicants will be selected from among those between 18 and 25 years of age applying from the states of Georgia, Alabama, Tennessee and Kentucky.

Each applicant will be required to present evidence of high school training, consent of parents or guardian if under the age of 21 years, and letters of character recommendation from prominent citizens of their respective communities.

The applicants whose completed applications are not received in time to effect their enlistment in December, will be placed on the waiting list for enlistment in January, when a larger quota of enlistments is expected.

Full information and application forms will be furnished to interested persons by the Macon headquarters.

LARGER CONSUMPTION OF COTTON EXPECTED

Larger world consumption of American cotton in the 1935-'36 season than last season is now indicated, according to the Agricultural Adjustment Administration.

Lower prices of American cotton this year in relation to foreign growths, improvement in business activity, together with prospects for further improvement, and replenishing of depleted stocks of American cotton abroad, are some of the factors that point toward larger consumption.

HIGHLIGHTS OF 1936 COTTON PLAN GIVEN

Auburn, Ala.—Adjustment ranging from 30 to 45 per cent will be permitted in the 1936 AAA cotton program and producers will be paid 5 cents per pound on the average production of the acres taken out of production under the neww AAA cotton contracts, according' to information received by L. N. Duncan, director of the State Extension Service.

Contracts, which will be offered to farmers early in 1936, cover the four-year period of 1936 through 1939, but allow a producer to terminate the contract at the end of any year.

The division of the 1936 payments will be made as follows: 37½ per cent to the party furnishing the land; 12½ per cent to the party or parties furnishing the work stock and equipment, and 50 per cent divided between the interested parties in proportion that such parties share in the cotton or proceeds from such cotton.

Each cotton producer will be expected to plant cotton on at least 50 per cent of this permitted cotton acreage.

Contract signers will not be allowed to increase their acreage for sale o peanuts, tobacco or rice grown on the farm above their acreage to such crops in 1934 or 1935, whichever is the larger.

Acres taken out of cotton production may be used for about the same purposes as were permitted in 1934 and 1935. However, the food, feed, and soil building crops put on the adjusted acres are to be additional to the acreage normally devoted to such crops on the farm.

Land owners and operators will not be permitted to reduce the number of tenants or croppers on their farms or to replace them with wage laborers.

SINGING AT ROBINSON SPRINGS

There will be a singing at Robinson Springs the fourth Sunday evening. We invite each and every one to come and be with us.

The third Sunday is our preaching day. We invitte you to come. Also come to Sunday school and prayer meeting Sunday night.—Secretary.

Sewing Machine Sale

FOR THE NEXT THIRTY DAYS

For the next thirty days, beginning Saturday, November 30th, 1935, I will sell all Sewing Machines in Stock, including Singers, New Homes and Whites, at a considerable discount FOR CASH.

C. Reese Mullins

AGENT - - - - - - - CLANTON, ALA.

CHRISTMAS FRUITS

You are invited to come to Red-Eyed John's Place for your Christmas Fruits, Nuts, Candies, Etc. You will be greeted with a smile and courteous service.

THE LITTLE FRUIT STORE

J. H. GORE - - - - - BY THE RAILROAD

CLANTON, ALABAMA

Big Four Specials

9 x 12 GOLD SEAL RUGS	$7.50
9 x 12 Gold Seal Rugs (Crescent)	$5.75
Balloon Tire, Double Frame MOTORBIKE BICYCLES, Close Out	$27.50
Double Frame, Single Tire MOTORBIKE BICYCLES, Close Out	$25.75
Latest Styles VELOCIPEDES, each	$3.50 to $8.50
COASTER WAGONS	98c - $1.50 - $2.25 - $2.95 - $3.50
First Quality Double-Bit HANDLED AXES, each	$1.75
Single-Bit Handled AXES	98c to $1.25
Genuine Cow Hide GLADSTONE BAGS, 24-inch Size	$6.95
A Special Lot of BED SPRINGS	$1.50 to $2.95
Winchester and Peters SHOTGUN SHELLS, all Gauges, per box	60c
CEDAR PAILS, each	98c
The Best CHURN JARS, per gal.	15c
COOK STOVES	$6.95 and Up
Large Mirror DRESSERS	$5.00 and Up

Big Four Hardware Company

Clanton, Alabama

ORIGINAL

Christmas

Appearance

Xmas Specials

$7.50 REALISTIC WAVE	$5.00
$5.00 EUGENE WAVE	$3.50
$3.50 WAVES, Only	$2.50
MANICURES	50c
FACIALS	75c to $1.00
Eyebrow Arch and Dye	50c

All Work in This Shop Is Fully Guaranteed

OPERATORS:
Miss Willie Easterling—
Miss Eizebie Lee

The MODERN BEAUTY SHOPPE

Phone 168 — Over A & P Store

ENROLL NOW
In the
Modern School of
Beauty Culture

All Work Supervised by Experts Under the Most Sanitary and Advanced Methods. Charges Made for Material Only

Permanent Waves
$1 - $1.50 - $2

Shampoo and Finger Wave, 15c-25c

The MODERN
BEAUTY SHOPPE

Phone 168 — Over A & P Store

DR. O. C. MASTIN
Clanton
Office in New Hayes Bldg
Special attention to chronic diseases and diseases caused by infections and toxemias; blood poison, inflammation, etc.

F.E.&C.U. Of A. Official Gives Views On A.A.A.

Events of the past few months must strike the mind of every intelligent farmer with terrifying force. What is going to happen in America this winter? You hear that question on all sides, from farmers, from business men, laborers and from the helpless victims of unemployment and distress.

Already the farmers see vast armies of discontent, staging food riots, food strikes and food boycotts in the large cities. Are these movements directed at the farmers? No. Do they hit and hurt the farmers? Yes.

One plain and undeniable fact stands out as the primary cause of this vast movement of discontent, with its consequent threat of disaster. That is the terrible fact that bread and meat have been destroyed in the presence of hungry American citizens to create an artificial scarcity. That bread and meat have been heavily taxed to pay the salaries of hundreds of thousands of government job-holders under Henry A. Wallace. Ask any man you meet on the streets, "Why are pork chops so high in price?" The immediate answer is: "Wallace destroyed half of America's pork supply and socked a big tax on what was left." The universal conclusion of the city dweller is that the prevailing price of pork represents only an artificial freak to which it was driven by unheard of political and economic schemes. Therefore, the public mind is readily attracted to schemes for boycotts, strikes and other forms of violent resistance to the level of meat prices.

Now what applies to meat, applies also to bread and other farm commodities which supply the income of our farmers. When Henry A. Wallace first proposed his insane schemes of food destruction and processing taxes, the farmers educational and cooperative Union of America begged and pleaded against such terrible course of action. Whatever the temporary benefit might be, the Farmers Union said the inevitable reaction would be ten thousand times more disastrus and harmful.

John A. Simpson, president, and Edward E. Kennedy, national secretary of the Farmers Union, together with leaders and numbers from all sections of the country, fought with might and main to stop the vast armies of bureaucrats from bringing this cursed blight upon the nation and upon the heads of our farm people. But the pay-rollers would not be denied. Thousands upon thousands of pig-killers, food destroyers and field measures went on the payroll. Wallace was hailed the world around as the champion of food destruction. America rushed down the road as a nation destroying food while its people went hungry. Three years later we began to count the cost. Vast and uncontrolled armies of bureaucrats stalk the land, riding upon the back of every farmer in this nation. More than one billion dollars deducted from the farmers proceeds through processing taxes. Millions of consumers organized to boycott and strike against farm prices and more millions swelling the ranks of discontent day by day.

The top-heavy machinery of bureaucracy stalled in the mires of its own making. Unable to go ahead, afraid and unwilling to go backward. Flood of foreign foods displacing the products of American farm in every market of this nation. Exports dribble down to the zero or vanishing point and barriers created against their renewal for many years to come. Worst of all we find that the corruption which began at the top of the farm admisintration was carried down through the entire structure of the bureaucracy.

Leaders were bribed with soft government jobs. Those who could not be bought or bribed were viciously attacked and their organizations felt the full force of vast subterranean powers of the Federal Government. Thousands of farmer cooperatives were compelled to fall in line behind the rotten program of the AAA and those who would not do so were driven to the utmost limits by savage attacks of the well-paid bureaucrats.

All these things actually happened. Henry Wallace took the insane and ridiculous course of destroying food in preference to the farmers union program of cost of production. There is not one sane American citizen anywhere in the nation who would have been opposed to farmers receiving loss of production for their products. In the depths of price depression, caused by man-made, artificial manipulations the Federal Government had the power to enact and to enforce a cost of production level of prices, which would have been ten thousand times more effective than food destruction and which would win the immediate and whole-hearted support of every fair minded citizen in the nation. No great mass bureaucracy need have been created. No processing taxes whatever, imposed. No food destruction in the presence of starvation. America would have solved her farm problems within a few short months, serving and benefitting every farmer and every worker in this great nation through such a constructive measures enacted to meet a grave emergency.

The Farmsrs Union pleaded in vain. Organized bureaucracy and organized debauchery won the day. Political spoilsters won another victory at the expense of American agriculture and to the everlasting shame and peril of this great nation. Now the farmers union has made and will continue to make a positive and militant fight for major and basic agricultural policies. These policies are based on the principle of cost of production for the farmers. No amount of weasel words will confuse this fundamental issue, whether it comes from the cunning friend or the slick tongue of the international bankers crowd from the stable mind or the warped intellect of Washington bureaucrats, or whether it comes from the sub-servant hireling whose chief claim to a payroll are their willingness to play the role of Judas to a cause of agriculture for a consideration.

During the last two administrations this army of hirelings has become very numerous.

The Farmers Union, through the many turbulent years has never lost sight of its principles and it has never weakened in its determination to convert its principles into policies.

The farmer's right to receive cost of production for his products is as eternal as the rights of the people laid down in the Declaration of Independence. There will be no permanent solution for the problems that are the result of the policies that have produced misery and poverty, privation and want until the Congress of the United States adopts the principles of cost of production for agriculture as the foundation for its policy toward agriculture. The Frazier-Lemke refinancing bill is an agency that will assist in the attainment of cost of production for the American farmers. The new farm moratorium act is to hold us in the position we now occupy. The payment of the soldiers adjusted compensation certificates is to assist and make possible attaining that objective of cost of production.

It is of the same purpose that we favor the remonetization of silver. The bank of the United States through which Congress will exercise its constitutional power to coin money and regulate the value therof is the instrumentality through which we may make permanent the cost of production policy for the farmers of America. Our program of taxation on incomes in the higher brackets a higher tax and limitation on inheritances and gifts is to put purchasing power and income in circulation among the people and to keep it in circulation. If purchasing power and income are put into circulation and kept in circulation the products of the farm and products of labor will be distributed among the consumers. The farmers union is a militant champion of these principles. We have opposed with equal militancy opposition as contrary policies. We are neither extremists or middle of the roaders. The farmers union has lived through several panics. It has lived through the period of so-called war prosperity. It has lived through the periods where both major political parties were at the peak of their strength and influence. It is now living in a day when major political parties command less of the public esteem or confidence of any time in their history.. The farmers union is non-partisan, so it is not by way of comparison, but it is accurate to say that the farmers union holds a position of respect and influence that is enjoyed by no other so-called farm organization. This is true and has been true for years, because the farmers union has a program and this program is as sound as it is just. The farmers union will keep up this militant fight for justice. The farmers union is like the human heart, it must keep on beating. It must beat to keep these principles alive. The life-giving blood is the union membership that believes in its principles. The stronger the membership the stronger the heartbeat. Yours for the farmers and laborers.—B. S. Frederick, Sec.-Tress., F. E. and C. U. of A., Jemison, Alabama.

Mr. (Slack) Arthur Littlejohn left last week for Miami, Fla., where he has accepted a position in a hotel there.

ATTENTION!

We will be in Jemison at Langston Drug Co., Thursday, Dec. 19, and at Maplesville Drug Co., Maplesville, Ala., on Friday, December 20, 1935.

DR. T. T. TAYLOR
Optometrist

J. OSMOND MIDDLETON
Lawyer
Office in Walker Building
Clanton, Ala.

SANTA AND USED CARS

Santa likes our USED CARS because he can buy a car and still have money to bank. Give a sensible gift. Give one of our good-looking USED CARS. Terms.

1933—Chevrolet Coach	$325	1931—Chevrolet Coach. New paint, motor overhauled	$275
1930—Ford Sedan	$195	1931—Chevrolet Coach	$265
1933—Chevrolet Coupe	$325	1933—Chevrolet 4-Door Sedan Run 21,000 miles	$435
1933—Chevrolet Coupe	$295	1934—Chevrolet Coach	$445
1932—Chevrolet Coach	$295		

Don't leglect to have your motor looked over regularly and avoid trouble. Our work is speedy, reliable and low priced.

HAYES
Chevrolet Co.
Dick Hayes Jack Hayes
Clanton, Ala.

WATTS HAT SHOPPE'S
REMOVAL SALE
Beginning Saturday, Dec. 14
A Climax Of Sensational Values

To The Ladies of Clanton and Chilton County:

At an early date I will move into the building formerly occupied by The Fair Store, and I shall dispose of my present stock of goods to eliminate the cost and trouble of moving.

It gives me great pleasure to offer my customers these sensational values in this REMOVAL SALE. You are familiar with the Better Class Merchandise handled by Watts Hat Shoppe.

This Removal Sale may well be considered the climax of my business career. In it you have the opportunity of buying garments, second in quality to none on the market, at prices you are accustomed to pay for garments on bargain counters.

The goods offered in this sale are New, Seasonable, Up-To-The-Minute Styles. I have offered you splendid values in the past, as my customers will testify, and this Removal Sale will convince you that I appreciate the business you have given me.

Watts Hat Shoppe
CLANTON, ALABAMA

"I like the NEW CHEVROLET the best of all"

MASTER DE LUXE SPORT SEDAN

The only complete low-priced car

NEW PERFECTED HYDRAULIC BRAKES
the safest and smoothest ever developed

SOLID STEEL one-piece TURRET TOP
a crown of beauty, a fortress of safety

IMPROVED GLIDING KNEE-ACTION RIDE*
the smoothest, safest ride of all

SHOCKPROOF STEERING*
making driving easier and safer than ever before

CHEVROLET "I KNEW, the moment I laid eyes on it, that this beautiful new 1936 Chevrolet was the car I wanted to own.

"It's so good-looking, so comfortable, so safe and so thrilling to drive—without being the least bit expensive—that I can readily understand why so many people prefer it to all others.

"It's just what Chevrolet says it is—*the only complete low-priced car*—giving all good things at lowest cost.

"I'm certainly glad I bought one. It suits me perfectly. I think *you* will like it better, too."

CHEVROLET MOTOR COMPANY
DETROIT, MICHIGAN

6% New Greatly Reduced G. M. A. C. TIME PAYMENT PLAN
The lowest financing cost in G.M.A.C. history. Compare Chevrolet's low delivered prices.

NO DRAFT VENTS—In New Bodies By Fisher
the most beautiful bodies ever created for a low-priced car

HIGH-COMPRESSION VALVE-IN-HEAD ENGINE
giving even better performance with even less gas and oil

ALL THESE FEATURES AT CHEVROLET'S LOW PRICES

$495

AND UP. *List price of New Standard Coupe at Flint, Michigan. With bumpers, spare tire and tire lock, the list price is $20 additional. *Knee-Action on Master Models only, $20 additional. Prices quoted in this advertisement are list at Flint, Michigan, and subject to change without notice. A General Motors Value.*

Jack Hayes
Dick Hayes
Hayes Chevrolet Co. Inc., Clanton, Ala.

POOR O

Christmas means something for the Home

THE NEW 1936 PHILCO

World's Fastest Selling Radio

Buy yours now while our stock is complete. Also have the 1936 Zenith and General Electric Radios. We have what what you want at prices you want to pay

SOLD ON EASY PAYMENTS

BOYS WAGONS

Four sizes to select from. All steel with Rubber Tires

95c - $1.50 - $2.95 - $3.50

New KITCHEN CABINETS — 25 x 40 Inch Porcelain Tops - Color Green or Ivory $17.50

New STEEL BEDS - Walnut Finish - 2-inch continuous Post New Fold Spring New 40-lb Cotton Mattress. Only $11.60

32-In. LOCKER or Steamer TRUNKS. Special at $3.95

4 x 4 Feet Congoleum Felt Base RUGS. Bordered Patterns. Just the thing for Your Stove or Cabinet. Only 95c

HAND BAGS and SUIT CASES, for ..... 95c and up

We carry the Nationally known Lane Chest. One of these will make an exceptional Christmas Gift.

Child's large size WICKER ROCKERS. Cushion Seats. Tan and Green and Ivory finish $2.95

See our Coleman Kerosene Mantel Lamp. Produces 300 candle power, no wicks to light .. $6.75

CEDAR CHEST Walnut finish ..... $14.50 and up

6 x 9 Matting Art Squares Special Xmas. price $1.50

1—3-Piece Good Wicker Suite - Slightly Used .. $15.75

2- and 3-in. Post STEEL BEDS. A real Bargain at $5. These are used Beds but exceptional good values, going at $3.50

CASH AND CARRY PRICES

Rogers Silver Plate Tableware

26-Piece Set. The name Rogers on your Silver is a guarantee of quality. Every piece carries a life time guarantee. Tested and proven by "Good Housekeeping." $22.50 value, only $15.00

TIFFIN FURNITURE COMPANY

Fox Building 6th St., South of Courthouse Clanton, Ala.

Circle No. 2 of the W. M. S. met Tuesday afternoon at the home of Mrs. E. R. Piper.

Regular monthly business meeting of the W. M. S. will meet Tuesday afternoon, December 17, at the home of Mrs. Donald Merchant. Officers for the coming year will be elected.

Wednesday, December 18, the W. M. S. Will spend the day at the home of Mrs. G. F. Harper to observe the day of prayer. The Lottie Moon program will be given.

Choir practice will be held Wednesday afternoon at the Congregational church under the direction of Miss Katheryn Foss.

An important business meeting of the Congregational church will be held at 6 o'clock on Wednesday evening.

Union prayer meeting will be held at the Baptist church at 7 o'clock Wednesday evening.

The awarding of Scout badges will take place Friday evening at 7 o'clock at the Congregational church. All members of Scout committee are requested to be present. A court of honor will determine how many boys are worthy to receive first class badges. This is a public meeting. The friends of the Scouts are invited.

Services at the Congregational church as usual. Sunday school at 9:45. Worship service begins at 11:00 o'clock. The matter of every member canvass will be discussed. Three members of the church will discuss different items of the budget.

Christian Endeavor Society at 6:30 o'clock. Regular monthly song service will follow.

—♣—

Mrs. Matilda Green died Monday evening, December 2. The funeral was held at the Lutheran church on Tuesday afternoon, Rev. Lawrence Stanley officiating with Mrs. C. R. Foss in charge of music. Mrs. Green was born in Sweden in 1865, lived in Thorsby twenty-eight years and as a member of the Lutheran church for twenty-eight years. She had no living relatives in the United States.

Mr. Aaron Vines of Knoxville, Tennessee, returned to his home Sunday after a two week's visit with his father, Mr. J. L. Vines, and other relatives.

Mrs. Luther Vines of Montgomery returned to her home Friday after several day's visit with Miss Clara Vines.

Mr. J. A. Hayes spent the week end in Montgomery.

Miss Elizabeth Austin spent the week end in Birmingham.

Miss Virginia Bice of Florida met with an accident Friday when she fell and injured her knee cap. She is now at the South Highland Infirmary.

Miss Jenney Robinson spent the week end in Birmingham.

Mrs. J. H. Goddard left Monday morning for Birmingham where she will visit with Mrs. S. T. Street and Mr. and Mrs. R. L. Turner and family.

—♣—

Christian Endeavor News

The Christian Endeavor Society had a social in the dining hall of the Institute last Saturday evening. Active and quiet games were enjoyed and the entertainment closed by singing a group of songs.

The Christion Endeavor Society met at the usual time last Sunday evening. An interesting program was given. Callie Nations was the leader. The program was on the Commemoration of the Four Hundreth Anniversary of the translation of the English Bible. At the close of the program Rev. Stanley gave an interesting talk.

Buy Your Xmas. Decorations

--- AT ---

Wyatt Drug Co.

Thorsby, Ala.
Located in The Center of Town

Give her a box of Norris Candies -- The Best

"We Appreciate Your Patronage"

Christmas Gifts

— AT —

Wright's Drug Store

Thorsby, Ala.

FRUITS — STATIONERY — TOILET ARTICLES
BEAUTIFUL DISPLAY OF CANDIES

Schrafft's and Belle Camp's
Careful Attention Given to Prescriptions

FIREWORKS

PRESCRIPTIONS CAREFULLY COMPOUNDED

Mr. and Mrs. T. A. South of Birmingham and Mr. and Mrs. Hobson Corr of Caledonia, Mississippi, spent the week end with Mrs. George Freeman.

Mr. J. L. Mixson's mother, Mrs. C. M. Jones, who has been spending a few weeks at their home, left Saturday for her own home.

Xmas Bargains

— AT —

THE NEW HARDWARE STORE

TOYS - - 5c to 95c
WAGONS ..... 89c to $4.45
DOLLS --- LARGE 49c
SKATES ..... 99c to $1.65
AIR RIFLES ..... 95c to $3.95
CEDAR BUCKETS, Each 49c
SHELLS, Box 59c
Decorated PLATES, Each 10c
10-Quart Galvanized BUCKET 15c
No. 2 LAMP CHIMNEY 5c

TRADE WHERE PRICES ARE LOW

Murray-Bell Hardware Co.

THE NEW HARDWARE STORE

Clanton - - - - - - - - - Alabama

SAY . .

"Merry Christmas"

WITH

Flowers and Shrubs

CUT FLOWERS - BLOOMING PLANTS - EVERGREENS

Prices Right at

HOWARD BROS.

Wayside Gardens - - - - - Thorsby, Ala.

THORSBY SECTION

(Mrs. S. E. Norton, Manager)

The Ladies Guild Bazaar, which was held at the city hall last Saturday, was quite a success. About sixty dollars was taken. This is to help pay for enlargement of campus cottage. The ladies will still have to raise thirty dollars more to pay for this improvement. If members of the guild who did not contribute articles for the sale would like to contribute something on this amount, or any other friend of the Institute would like to contribute, our treasurer, Mrs. E. W. Butler, or our president, Mrs. Anna Phalin, would very gladly receive it. There are still a few articles left from the sale which can be seen at the home of Mrs. S. E. Norton.

The following letter was written by Conway Thornburgh, one of our Thorsby boys, attending Southern Union College at Wadley, Alabama. The Jack mentioned in the letter is also one of our Thorsby boys.

—♣—

BURNING OF GIRLS DORMITORY OF SOUTHERN UNION COLLEGE

Wadley, Ala., Dec. 6.—On Tuesday morning, November 26, at 5 a.m., occupants of the girls dormitory had been aroused by dense smoke filling rooms and corridors. Fifteen minutes after the alarm sounded, it was impossible to enter the northeast wing. And two hours later, the building was a skeleton—eyeless window sockets and bare brick bones. The only signs of life fere wisps of blue smoke—the glutted fire god sticking out his tongues at 'em. The death notice of this building will read "Cause Unknown." It is one of those unsatisfactory, unsolved mystery stories.

—♣—

"Be Prepared"

Tuesday morning about 5:30 Duerr awakened me and said that the girls dormitory was on fire. Grabbing my overcoat, I hurried out. It seemed to us that nothing was burning but a small shed and several thought that the fire could be put out. Then we found that all the girls and teachers had come out, with the exception of Miss Van Cleave and Mrs. Thornburgh, my mother. By this time smoke was pouring out all the windows and doors, but we couldn't see much fire. Helen Albert came out with Miss Van Cleave, who had lost her glasses and couldn't find her way. We later found that Helen had left her clothes at the head of the stairs in order to help Miss Van Cleave. One of the men tried to go into the hall and reached the stairs, but was turned back by the smoke, then Mr. Ensminger went in on all fours in an attempt to get upstairs to get my mother. He got half way up the stairs and had to turn back, calling to me that we couldn't make it without some wet cloths on our noses. We rushed down for some water, still not realizing how fast the place was burning. Someone went for a ladder, and we were going to get Mrs. Thornburgh from the third floor balcony. Then First Class Scout, Jack Higgins, a freshman, came out the front door with my mother. No one had seen him go into the building, and when he came out he had the same unperturbed air he always has. It seems mother had gotten as far as the top of the stairs by feeling her way along the wall and then, because the smoke was so dense and she had lost her glasses, she was afraid to come down. Jack ran up to the landing and opened the window so he could get some air, then led her down to the window and carried her out. Had it not been for Jacks quick thinking in opening the window he might not have been able to get her out because the smoke was coming up the stairs well and pushing all the air out. Jack lived up to his Scout motto of "Be Prepared" under all circumstances, and he deserves the greatest recognition we can give him.

Miss Billy Jean Young of Columbiana spent Saturday with the Reinhardts.

Mrs. Bill Blood left Friday for Miami, Florida, Where Mr. and Mrs. Blood expect to live.

Miss Polly Collins spent the week end in Birmingham.

Mrs. Akins Collins and Mrs. Leonard Hayes spent Friday in Birmingham.

Miss Linnie Belle Reinhardt spent the week end in Montevallo.

Mrs. Harry Waters and children spent Saturday with Mrs. E. R. Piper.

Mr. Dewey Collins, who is working in Prattville, spent the week end at home.

Miss Marian Fairbank has received a card from Earle Pate, who recently joined the navy at Norfolk, Virginia. He says he likes his work and that he sees Guy Higgins, another Thorsby boy, often. He is sending a magazine to the library for a Christmas present. Those who wish to read it may check it out.

Mr. Wilbur Robinson of Sylacauga spent the week end with Mr. J. S. Robinson.

Thorsby Institute News

Monday morning at chapel the senior class had Arbor Day exercises and at the conclusion the whole school adjourned to the campus for the planting of the senior tree.

Next Saturday night at 7:30 a Christmas pageant entitled "Star Gleams" will be given under the direction of Miss Foss, in the Institute auditorium. The admission will be 10c Everyone in invited.

Through the kindness of Miss Ruth Ford's father several very pretty spruce and balsam table trees have been sent to the dining hall for Christmas decoration.

Rev. Lawrence Stanley has made and laced in Helen Jenkins hall, a cabinet containing Indian arrowheads, etc., collected by him and the Boy Scouts. This is an interesting collection, which the Institute is very glad to house.

Mrs. G. F. Harper spent Wednesday and Wednesday night in Selma.

Dorothy and Robert Weems and Ouida Wright spent Sunday with Mr. and Mrs. Rascoe Maddox.

Mr. Hubert Reinhardt spent Thursday in Selma.

Miss Marguerite Davison left Monday morning for Birmingham, from there she will go to Kentucky and then on to her home in Massechusetts where she will spend the Christmas holidays and her vacation. Rev. Starley went to Birmingham on Monday with Miss Davison where he had business to attend to.

Miss Bevie Braswell of Wilsonville is spending this week at the home of Mr. and Mrs. H. W. Reinhardt.

MUSICAL CONCERT

—♣—

There is to be a musical concert at the courthouse Saturday night, December 14. The best fiddlers in the county are to contest. We are to have several guitar soloists present, and a good quartet is expected to help out the program. The time is 7:00 p.m. and the admission is only 10 cents and 20 cents. Be sure to come. The proceeds will go for the benefit of a school.

THORSBY BEAUTY SHOPPE

SPECIAL

FINGERWAVE, Wet 20c
FINGERWAVE, Dry 30c
Fingerwave and Shampoo 45c
FACIAL 70c
MANICURE 45c
Henna Pack, Shampoo and Set 90c
Shampoo, Henna Rinse and Set 70c
GLORNZ 25c
Permanent WAVES ..... $2 up
SCALP TREATMENT 25c
Oil Shampoo and Set 60c
Eye Lash, Brow Dye, Arch 75c

Miss Eunice Murray and Miss Verlon Goodgame, Props.

RIGINAL

The UNION-BANNER
Published every Thursday at Clanton, Chilton County, Alabama

T. E. WYATT.....Editor and Publisher

Entered April 15, 1913, at Clanton Alabama, as Second Class Mail Matter, under Act of Congress of March 3rd, 1879.

SUBSCRIPTION PRICE:

One Year	$1.50
Eight Months	1.00
Six Months	.75
Four Months	.50

(All Subscriptions Payable in Advance)
PHONE 63

UNDERSTAND TOO WELL

Secretary Wallace plaintively complains that the critics of the Agricultural Adjustment Administration do not understand it. It has accomplished what it set out to do, he says, that is, raised the prices of farm products and given the farmer substantial relief.

That is true. His critics point out that he has taxed all the rest of the people for the benefit if the farmer. He has destroyed our export trade in foodstuffs. Worse than that, it is the other way about, for now we are importing wheat, corn, meat, cattle and butter. No Secretary of Agriculture can point with pride to a policy which has resulted in such a drastic reduction of production that now we do not grow enough to feed ourselves. We are the greatest growers of raw cotton and makers of manufactured cotton in the world, yet we are actually importing cotton goods.

There is no difference of opinion in regard to the necessity of helping the farmer. But you do not have to burn the house down to roast your pork. Mr. Wallace in accusing his critics of not understanding his policies is wholly wrong. His critics understand them too well.—Cincinnatti Enquirer.

You can have two eggs for breakfast instead of one by doubling the price of eggs argues the Pathfinder magazine. You can, however, have canned corn beef from South America instead of pork chops by doubling the price of pork.—Exchange.

NATIONAL AFFAIRS

(By Frank P. Litschert

The much discussed tariff-reciprocity treaty between the United States and the Dominion of Canada is now an accomplished fact. Already a few of the interests in the United States affected by the terms of the treaty, are beginning to feel uncomfortable over the results. Mist of the people, however, have as yet failed to become worked up about it, principally for the reason that they knew so little about it in advance, and have learned so little since its terms were published; and for the further reason, that its effects will not be generally felt until the treaty has been in operation for some little time.

Perhaps the greatest complaint so far has come from the lumber interests of the northwest, where there have been published protests by men like former United States Senator Dill and Senator McNary, the Republican Senate floor leader, who is evidently not happy about it either and, according to press, has spent some little time in conference with Secretary of State Hull over the lumber provisions of the treaty, which are said to spell good times for the lumber interests and lumber workers of Canada and not such good times for similar interests in the United States. It is reported also that other American industries are not happy over the treaty, including the fisheries in the northwest and northeast, the dairying and other so-called agricultural interests. Perhaps more may be heard about this later.

Perhaps the most significant point of it all is that we do not make tariffs like we used to. In the earlier days, tariffs were written by Congress after the various interests were given full and public hearings on committees. It was the general intent of the protectionists to draw tariff schedules which would equalize the cost of production at home and abroad. That doctrine is now outmoded. Cost of production at home and abroad is now little considered. Making tariffs under the new dispensation is a sort of a diplomatic poker game for world markets. And if Uncle Sam is not a better diplomatic poker player now than he has been in the past it is not difficult to guess who is going to grab off all the blue chips.

In this diplomatic game Congress is now a fifth wheel to the tariff wagon. It has signed away its rights to tariff making, and treaty making so far as the tariff is concerned, to the State Department. Congress has nothing to say about the rates, and the treaty is drawn up without the advice and consent of the Senate. Whether or not the Supreme Court will regard this new sort of tariff making as constitutional remains to be seen. But just now it is very much in vogue.

And just as Congress is outmoded in tariff making so is tariff publicity outmoded. It is lamentable to have to state that the public, and the industries interested, knew not at all what the treaty contained, or what its rates were, until the treaty had been signed and published. This is quite a change from the old style of doing things when the lumberman, the dairyman, and the cattle raiser, to say nothing of the manufacturer, had a chance to tell Congress just what he thought about the tariff schedules proposed, and what they might do to him. Of course we are new under the new dispensation, dealing with the New Deal, but we have certainly travelled a long way from our old fashioned ideas on tariff making and from the ideals of that Democratic President, Woodrow Wilson, that treaties shold be "open covenants, openly arrived at." Even Ray Moley, writing in "Today," felt called upon to say editorially: "The futive character of the negotiations for reciprocal treaties by the United States (of est example) does not fit well with the liberal protestations of of an administration which the Canadian negotiations are the latdevoted to the masses of the people." No doubt these sentiments are being echoed in the breasts of many thousands who are not so kindly disposed to the administration politically, as is Professor Moley. But at any rate the Canadian treaty will be a great deal more in the public eye a few months hence.

OUR FOREIGN MARKETS

Says the Burlington Free Press:

"There's a screw loose somewhere in this old world. While the Agricultural Adjustment Administration has been working night and day to reduce the agricultural production of basic crops in the United States, Germany has been experiencing food shortages and the Reich is starting a campaign to increase farm production. While they have been butchering hogs by the millions and the government has been paying farmers for the hogs they didn't raise, Germany is levying heavy fines on dealers who slaughtered cattle or hogs of less than prescribed weights, and butter is sold under police supervision. This is too small a world to have some people in serious need of food while others are destroying it. The whole thing is a challenge to our intellegence and common sense."

All of which is of course true. Nor is it to be forgotten that other nations are planning to stimulate the production of crops while the United States is cutting down Mussolini, according to the newspapers, has released from active service 100,000 soldiers who are to go back to the farm and produce the foodstuffs which Italy may not be able to import if the League of nations makes good on its sanctions.

Nor is it to be forgotten that Brazil, which has always depended on coffee for its prosperity, and has shipped the greatest part of that coffee to the Uniter States, is now increasing its production of cotton to the point where cotton will soon be its second crop and a very important one. And the chief reason Brazil, and other nations too, are speeding up on cotton is that in the United States the farmers are actually being discouraged in its production.

The curtailment of agricultural produuction at home can only stimulate such prodction abroad, because as Uncle Sam cuts his crops his costs become higher and higher and he is less and less able to compete in the world market. Other nations realize this and that is whey we are having increased competition abroad.

But the destruction of crops in 1933 and the curtailment of acreage in 1934 and 1935 have had this effect on the American as well as the foreign markets. There has been an actual shortage of certain commodities and we have had millions of dollars worth of food coming to America from foreign shores.

It was the announced purpose of Secretary Hull and his tariff-treaty bargainers, when they set out on this diplomatic expedition, to increase the foreign market of the farmers. But the foreign market prospect has been curtailed rather than increased by the action of the Department of Agriculture. Yet Mr. Hull and his aides evidently expect to do something to the American market, too. The treaty recently concluded with Canada, when carried out, will mean a great increase in our importation of cream, butter, hay, cattle and other agricultural products.

end up by losing a greater part of the foreign market for farm produce, because of the unwise policies pursued, we may actually end up by losing o greater part of the foreign market and a big slice of the domestic market as well.

PLOWING MEN OUT OF JOBS

"I hope industry in future reduction programs will not find it necessary to plow millions of workers out of their jobs. People are more important than pigs." This is a quotation from a recent radio address by Secretary of Agriculture Wallace.

Men are more important than pigs. Mr. Wallace is right about this. So are their jobs important. But Mr. Wallace should have thought more about this when he put on his 6,000,000 pig slaughtering program. For that program certainly did plow a lot of folks out of jobs.

Stock yards in Chicago and other important centers had the smallest receipts of porkers this summer and fall they have had in many a decade. Hundreds of employees were discharged as a result because there was nothing for them to do, and the men who lost jobs were in the offices of the commission firms as well as in the stockyards proper.

But this certainly isn't all. The railroads didn't need so many cars to haul the hogs to market and this meant fewer jobs for railroad men, fewer demands for cars, fewer jobs all along the line. And considerably less labor was needed on the farms because there were so few pigs to care for—another shrinkage of jobs.

With fewer hogs we will need less corn and there is going to be a reduction in the corn crop next year. This means more idle and and more idle hands because not so many busy ones will be needed to tend the corn crop.

In the meantime foreign produce is being poured into the United States and the money which should go to American farmers is going abroad. And the housewife is paying the penalty in higher prices at the grocery and meat market.

Yes, it is to be hoped that industry will not be compelled to plow a lot of workers out of their jobs. Men's jobs are important. Mr. Wallace and his ace Brain Trusters should have thought of this sooner.

YOU HELP FOOT THE BILL

The chances are that you have heard a great deal about the so-called electric rate yardstick created by the Tennessee Valley Authority. You have heard that it has put into effect rates that are somewhat lower than those of private plants in the same area—and that the happy householder is getting more power for fewer dollars.

What you probably haven't heard is that the TVA rate structure is made possible by governmental subsidization and by tax freedom—which means that all the people, in all parts of the county, have directly or indirectly helped to foot the bill. The fact of the matter is that once the tax item is considered, TVA rates are higher than those of comparable private systems.

This at least is the opinion of James P. Warburg, banker and economist, who recently said: "If you deduct the subsidy of taxpayer's money from the Tennessee Valley Authority rates, the 'yardstick rates' are higher than those charged by the privately-owned companies serving the same territory. Even with the advantage of the subsidies for which the taxpayers foot the bill, the TVA rates are but slightly lower than those of the private companies.

"What has happened in the Tennessee Valley doubtless will happen in all government projects. Taxpayers always will have to foot the bill for such examples of pure socialism."

In conclusion, it might also be well to remember that no one knows just how high that bill will ultimately become. Advocates of the TVA put its cost at around $50,000,000—Mr. Warburg says that it is obvious that its cost during the next five years will run to $300,000,000, and eventually to $1,000,000,000. The political electrical "paradise" is expensive indeed to the taxpayers.

MAN IN THE MOON

GOVERNMENT IN REVERSE

The bulk of this article is intended for Democrats and for those Republicans who saw fit to vote for Roosevelt in 1932. Of course, any voter has an inalienable right to vote as he sees fit, and I would be the last to take that right from him. But, in this article, I shall attempt to prove that the Roosevelt administration is not a true Democratic administration, that it is not run upon age-old sane and sound principles, that it is not even being conducted according to the 1932 platform, for which so many Democrats and Roosevelt Republicans were in favor, but it is being carried out in an exactly reverse manner to that set out in the campaign pledge.

Further, I shall ask these voters to answer a question for themselves, which, when brought to mind, will impress upon them the degree in which their confidence in Mr. Roosevelt and the New Deal has been betrayed.

First, the New Deal is not even Democratic in its operation. It was set up as a Democratic platform, and in it were embodied several worthwhile goals which, if they had been reached, would have made for good government. But aside from failure to reach these goals, the majority of these high-minded projects have not been even attempted. Inasmuch as this is true, we can only believe that those promises were purely for campaign purposes only.

Democratic government is that which calls in able minds for advice—minds with experience and a history of deeds accomplished. There is a general supposition, too, that these sources of advice shall be whole-souled Americans, with implicit faith in American ideals and principles, looking first toward the welfare of America and her people.

The advisors President Roosevelt drew about him were not the good solid, sensible members of his own party. No one expected him to consider placing Republicans in advisory capacities, but we at least expected him to try to pick the best from his own political house. This he did not do. Instead, he promptly discarded those whom the people had named for that express purpose, the Congress, and gathered in their place a group of men from college class rooms, untrained in practical work, and with no history of practical deeds accomplished. In this one stroke he discarded one of the cardinal principles of Democratic government. In addition, he betrayed the confidence of the people of his own party, taking in as advisors men from another party, another political and economic belief, men whose party standard works toward the destruction of all governments such as ours. Is it reasonable to believe that these men, the "brain trust," would give their best, even if properly trained for their work, toward the furtherance of a principle of government which they had vowed to disrupt if possible? Do you believe that we have come so near the millenium that men will give their all to aid that which they have sworn to destroy?

The members of the "brain trust" are everyone an avowed communist or socialist, by their own admission. The rules and regulations of those parties call for the destruction of governments such as ours, by fair means or foul, in any manner or method that may be found accessible. The president's advisors have everyone subscribed to this set of rules and regulations. They are radicals, admittedly so, and, inasmuch as they are members of a party that would tear our government to pieces, and have sworn to do all in their power to further their cause, is it not reasonable to believe that they will use their key positions as presidential advisors to tear the government to pieces, instead of helping that which is hateful to them?

We believe this proves our contention that the government is not even being run along honest and true Democratic principles. We believe that if the president had wanted to make his an honest Democratic administration he would have selected his advisors from the ranks of his Democrats. Of all members of the advisory body THERE IS NOT ONE DEMOCRAT AMONG THEM! If the president is running the government along lines of their advice (and he has admitted numbers of times that he is) is it not more reasonable to believe that we are being carefully nurtured and tended toward a communistic or socialistic form of government rather htan one carrying out Democratic principles? Think over this matter, and weigh it according to your own good judgement, and see what kind of an answer you get from your own mind.

Second, the 1932 platform called for a number of things which have not even been attempted. We think there are two reasons for this; one is that they were near-impossibilities, known to be such when they were being used to gather votes in the campaign; the other is that these did not fit in with the "brain trust" plans. These were American in spirit, and Americanism is something that is absolutely foreign to the manner of thinking of the "brain trusters."

The 1932 platform called for a sound money policy—in answer to that we have been given the 60-cent dollar. It called for a balanced budget—our nation is billions deeper in debt than at any time in our history. It promised to take government out of business—by the NRA the government placed an iron hand on every business from the least to the largest, regulating hours, wages, and prices. It promised to enlarge our foreign market—we have lost 60 per cent of our foreign market under the guidance of the "tender brain trust." On down the line can be named instances where the present administration has absolutely violated and repudiated its solemn vows to the American people. On this we submit that the Democratic voters have been savagely betrayed, that the administration is not a Democratic one, but is carried on absolutely under the guidance of communists and according to their ideas of government. The 1932 platform has been rarely if ever touched upon.

Third, let's answer a few questions for curselves. Would you have voted for Roosevelt if you had known that he would conducted things along lines he has done? Would you have voted for him if you had known that he would call in all the gold in the land and give you paper instead; and that paper worth only 60 cents in the dollar? Would you have voted for him, Mr. merchant, if you had known that he would reach down to your business and try to tell you how you should conduct it? Would you have voted for him if you had known that he would curb production, while at the same time hundreds of thousands are starving and going poorly clad? Would you have voted for him if you had known that he would be a welcher, and try to toss scorn at the Supreme Court, the highest tribunal in the land, and recognized all over the world as the greatest judicial institution on the globe, just because they carried out their oaths to give their decisions according to the supreme law of the land, and threw into the discard some of his pet plans in which he, himself, had violated the Constitution, which he had sworn to defend during his tenure of office? Would you have voted for him if you had known these things? Would you, honestly?

No one can be blamed for making a mistake, but one of a kind like that which was made in 1932 is enough. In years to come, American people will come to look back on the years from 1932 to 1936 with shaking heads, bewailing that period when America was not her true self, but was proceeding along artificial and man-made methods.

President Roosevelt has said that our system of government belongs to the horse-and-buggy days. It was good enough to bring him to manhood; it was good enough to protect him, and provide an education for him when he could not care for himself. The laws were good enough to insure him safety as he grew up. This old system was good enough to elect him to the highest office within the ability of the American people to offer, and yet, no sooner was he in that position than this old system became out-moded, an object of scorn and derision by him who swore to defend its laws and institutions forever.

We call upon every sane and thinking man be he Democrat or Republican, to think along these lines. You are Americans, and to you is delivered the responsibility of keeping this tyrant in office, or throwing such un-American tactics into the discard. Use that ballot while you have the chance, for another four years under the "brain trust" bids fair to deprive you of that privilege.

We may belong to the days of "the horse and buggy," but there is at least the horse—we are not just plain "buggy."—Man in the Moon.

"SOLEMN COVENANTS"

At this time when there is a grand drive—and propaganda is being fired at us from all sides—to get us into the European situation and help the European politicians carry out "solemn covenants" in the interest of "world peace," a few remarks that were uttered the other day by a prominent French statesman about another "solemn" promise we got not long ago will not be out of place.

Speaking of the agreement of the allied nations to pay their debts to the United States—after these debts had been generously reduced—Senator Henry Berenger, president of the Senate Foreign Affairs Commission in France, is quoted by the United Press as stating:

"The debts all fell into catalepsy more profound than death, and the miracle that would resuscitate them is not in sight.

"Humanity has continued to live without these obligations, and nothing can prevail on the forces of the future, which desire to be freed from the chains of the past.

"What is the good of insisting on payments that nobody wants to make? What is the use of scribbling new nonsense about the agreement?

"There certainly will be experts to elaborate a new plan and diplomats to write their texts. But where will you find the people to pay them?"

Here is a good example of how European statesmen regard solemn and honorable obligations after they find that it is not in their interests to make good these obligations. It is not a question of inability to pay. Italy, who pleaded poverty when its war payments became due, is spending hundreds of millions in an effort to overcome Ethopia and grab off for itself some more land and loot. Great Britian, who has pleaded poverty, although it has balanced its budget, is planning to build the most powerful aerial fleet in the world and to spend millions on its navy which is already the most powerful in the world. And we are solemnly told that the debtor nations do not pay us because they cannot pay.

The diplomatic hypocrisy in Europe has been spread on so thickly it can be seen 3,000 miles across the Atlantic, and our American statesmen who by intent of folly entangle us in another European mess ought to be buried politically ten feet below the bottom of the bottomless pit.

CHAMBER OF COMMERCE POLL

No matter how representative of the people of the United States you may think them to be little question that the Chambers of Commerce disapprove of a great many of the New Deal policies.

The United States Chamber some time ago made a poll of political organizations on a number of pertinent questions. The first question asked whether there should be an extension of federal jurisdiction into matters of state or local concern, and in reply the result was, Yes, 45; No, 1,765.

The second question asked whether there should be federal spending without relation to revenues, and the replies were, Yes, 22; No, 1,845. A third question asked whether there should be federal competition with private enterprise for regulatory or other purposes and the reply was overwhelmingly against the proposition.. That the Chambers know how to say "Yes" as well as "No" is indicated by the poll on a fourth question. It was asked whether "all grants of authority by Congress to the Executive Department of the federal government be within clearly defined limits." The poll showed, Yes, 1,813; No, 58.

The results of this poll indicate that the business men affiliated with the Chamber of Commerce oppose federal interference with local matters, are against an unbalanced budget and oppose government in private business. On the other hand, they favor the idea that congressional grants to the Executive Department be kept within clearly defined limits. The replies are especially significant because of the fact that the sentiment seemed so nearly unanimous.

THE PROBLEM OF MINING

No industry has a greater interest in general economic problems than mining.

Taxation, for example, is vastly important to the mines, which have been the victimes of unfair special taxes off and on for many years.

So is regulation—even in the boom days, mining was olmost lethargic in several important mining states because of iron-handed, unfriendly regulatory laws.

So are such matters as tariffs, money policies, currency standards. Every one of them has an effect, direct and indirect, on the mining industry.

One thing that hinders mining today is fear of more taxes, more inequitable laws, more experiments, more unnecessary labor difficulties. It looks now as if mining had a chance to come back—but fair treatment is necessary if it is to travel far.

We understand the next alphabet bureaucracy to be established is the BBB—the Boondoggling Benefit Bonanza.

FOR A JACKSON DAY BANQUET

It won't be long now until it is time for political banquets. These usually come soon after the first of the year and there will probably be more than ever in 1936 because it happens to be a presidential campaign year.

Among Democrats it has long been the custom to honor two heroes of their party at these banquets—Thomas Jefferson and Andrew Jackson. Of late years Jackson anniversary dinners have been very popular.

It is to be expected next year that the old-fashioned Democrats who have always stood upon the principles of two men, who were by no means in sympathy with Brain Trust theories know them today—will be aided in the holding of these feasts by the New Dealers who are now perching under the banners of Democracy.

In some instances it is to be expected that, because of their great prominence, these New Dealers will take the lead in these Jacksonian festivities.

For their assistance, and in order to be helpful we desire to call attention to the following paragraph of President Andrew Jackson in his message to Congress on December 6, 1836:

"There is no such provision as would authorize Congress to collect together the property of the country, under the name of revenue, for the purpose of dividing it equally among the states or the people. Indeed it is not probable that such an idea ever occurred to the states when they adopted the Constitution. But however this may be, the only safe rule for us in interpreting the powers granted to the federal government is to regard the absence of express authority to touch a subject so important and delicate as this, as equivalent to a prohibition."

Andrew Jackson may be a patron saint of the Democracy butq he evidently was not a New Dealer as we know New Dealers today. This paragraph of Old Hickory would look good on the programs of a Jackson Day banquet anywhere, and would prove the sound good sense of this hturdy patriot, even if he did happen to be a rugged individualist.

AN UN-AMERICAN OATH

To war against war is one thing. But refusal to bear arms in defense of one's home and country is distinctly another.

Almost unanimously in America today is the desire of our people for peace and their determination to keep this nation free from the ravages of war.

But this will to peace, this hatred of war, call for no such abject renunciation of patriotism and honor as is embraced in the so-called Oxford oath, or that adaption of it that pledges its subscribers to refuse to support the government of the United States "in any war it may undertake."

This oath, now being promoted among the spineless, smart-alec fringe of our college student bodies, does not differentiate between wars of aggression and wars of defense.

This oath, had our forefathers clung to such timorous principles, would have left America still a Crown colony of Great Britian, its people subject to foreign dominion. It would have bared our country of secession and divided it into two or perhaps eventually a number of small nations, potentially not unlike Europe, with its heterogeneous group of armed camps.

The spectacle of ane thousand Temple University students rising in endorsement of this un-American oath, without even hearing it read, is not calculated to hearten the more thoughtful friends of peace.

Nor can those who knew him be other than saddened when they consider how Temple's founder, the great-souled Russel H. Conwell, would have contemplated such a proceeding—Conwell, who as a stripling officer fought gallantly to preserve the Union, before he enlisted as a preacher, in the army of God.—Philadelphia Inquirer.

You can buy a bushel of rather good apples for 50 cents and a bushel of potatoes for just a little more. Yet folks cry about hard times. For what is a bushel of apples or a peck of 'taters when the children are sobbing and crying to go to the picture show.—Fairbury, Kansas, Journal.

One of our neighbors has a high-powered radio guaranteed to get broadcasting stations all over the world. And we believe it, because when he demonstrated it the other night it all sounded just like a fight between the Italians and the Ethopians.

Hary Hopkins criticizes Governor Alf Landon and it all seems to have started over Kansas' balanced budget. Well, if anything would make Harry sore it would be a balanced budget.

Since the Democratic platform of 1932 disappeared so mysteriously after the New Deal came in it is said that the old line members of the party next year are going to insist that the platform be made out of asbestos.

There is an old saying that a young man cannot succeed in his old home town. That saying is true. A young man cannot succeed in his old home town if he will not work.—Atchison Globe.

The man out West who traded his wife for a cow should have waited until Secretary Hull got his Canadian treaty through. He might now be able to get a better bargain.

25 YEARS AGO

News Items as Published in The Union and in The Banner, Issues of December 8, 1910

A house owned by Dan Honeycutt at Strasburg, and occupied by Richard Collins, was burned last Wednesday.

Clifford Baker died at his home, a mile north of Clanton, last Monday morning. He was 25 years old and had typhoid fever.

Dr. J. T. Calloway of Birmingham visited his parents, N. J. Calloway and family, last Friday and Saturday.

A brother of Dr. T. J. Marcus lost his leg in an accident last Tuesday.

Mr. W. T. Hewett of Billingsley was a visitor in Clanton Wednesday.

Married this week—C. C. Scott and Miss Pearlie Jones, W. J. Bean and Miss Ida Gentry, J. A. Scott and Miss Ledie Eddins, Lou Hurley and Miss Georgia Frith, S. J. Jones and Miss Mary Roys, G. Thomas Watts and Miss Gatsey Devoers.

Wiley Veasey died at Mulberry last Thursday of pneumonia.

POOR C

THIS Christmas IT'S JEWELRY

AND YOU KNOW IT'S APPROPRIATE IF IT COMES FROM

Upchurch Drug Company
CLANTON

Diamonds
In Beautiful Sets. A full Assortment to select from
$10.00 Up

Other Rings
SOLID GOLD
$3.50 UP
STERLING
$1.50 UP

Watches
For Men and Ladies
WRIST WATCHES
In the New Styles
$2.49 Up

POCKET WATCHES
An Ideal Man's Gift
$1.00 UP

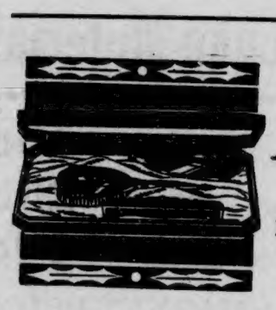

Dresser Sets
In Handsome Cases
$1.00 Up

SETS for MEN
Military Brush Sets for Men Make Ideal Gifts
$1.00 UP

Other Suggestions

Men's Billfolds
Fountain Pen Sets
Perfume Sets

CANDIES
WHITMAN'S
NUNNALLY'S

Stem and Rock Crystal GLASSWARE

OUR STORE
Is Your Complete Xmas. Gift Store. Shop here and Save Money

SILVERWARE
All Silverware is Priced to a new, low level, and Makes Wonderful Gifts

A Small Deposit On Any Item Will Help You Buy Your Gift

WINSTON MIMS IS WITH SERVICE BARBER SHOP

Mr. Winston Mims, brother of Joe P. Mims, has recently been added to the list of tonsorial artists at the Service Barber Shop. Winston has lots of friends in Clanton and Chilton county, and he extends an invitation to all of them to come to see him.

Watch Your Kidneys!

Be Sure They Properly Cleanse the Blood

YOUR kidneys are constantly filtering waste matter from the blood stream. But kidneys sometimes lag in their work—do not act as nature intended—fail to remove impurities that poison the system when retained.

Then you may suffer nagging backache, dizziness, scanty or too frequent urination, getting up at night, puffiness under the eyes, feel nervous, miserable—all upset.

Don't delay? Use Doan's Pills. Doan's are especially for poorly functioning kidneys. They are recommended by grateful users the country over. Get them from any druggist.

DOAN'S PILLS

REFUGE NEWS

The news from this community is rather scarce as everybody has been staying in one account of the bad weather.

The health of the community is good at present.

There will be a pounding at the home of Mr. E. N. Minor on the night of December 18th, which is next Wednesday. This is Mr. Minor's birthday. Evreyone come and bring whatever you can. It will be appreciated.

Next Saturday and Sunday are our regular preaching days. Preaching at 11:00 on Saturday and at 2:30 Sunday afternoon. Everyone note the change in the time on Sunday and everyone be one time. We want a large crowd ready to greet Bro. Robinson when he arrives.

"HEARTS AND GOWNS" AT VERBENA DEC. 19th

"Hearts and Gowns, a musical comedy, will be presented at the Verbena High School auditorium Thursday night, December 19 at 8 o'clock. The play is a comedy chuck full of laugh-provoking lines. The songs are catchy and the chorus girls beautiful. Admission price will be 15c and 25c. Everyone will get their money's worth. Don't miss it.

Mr. and Mrs. Carl Arnold and little daughter, Carlene, of Cullman visited friends here Friday.

IMPROVED UNIFORM INTERNATIONAL

SUNDAY SCHOOL Lesson

By REV. P. B. FITZWATER D. D., Member of Faculty, Moody Bible Institute of Chicago.
© Western Newspaper Union.

Lesson for December 15

EZRA TEACHING THE LAW OF GOD

LESSON TEXT—Ezra 7:10; Nehemiah 8:1-12.

GOLDEN TEXT—Thy word have I hid in my heart, that I might not sin against thee. Psalm 119:11.

PRIMARY TOPIC—Giving Thanks for God's Book.

JUNIOR TOPIC—Giving Thanks for God's Book.

INTERMEDIATE AND SENIOR TOPIC—Studying the Bible Together.

YOUNG PEOPLE AND ADULT TOPIC—The Bible in National Life.

This lesson is a fine illustration of the rightful place of God's Word in the life of a nation. The only cure for national ills is a return to God and obedience to his Word.

I The Teacher's Spiritual Condition (Ezra 7:10).

He prepared his heart to seek the law of the Lord, to do it, and to teach Israel the statutes and judgments.

II. The Word of God Read (Neh. 8:1-3).

1. The eager assembly (v. 1). The people gathered together and requested Ezra to bring the book of the law. God had touched their hearts, creating within them a yearning for his Word.

2. A representative assembly (v. 2). God's Word should be taught to all classes—men, women, and children. The Spirit of God can speak through his Word to the whole family sitting in the same pew.

3. An appreciative assembly (v. 3). So eager were they to know God's Word that they did not get tired, although the lesson lasted for five or six hours. When people realize that God is speaking through his Word they will give attention.

III. The People's Attitude Toward God's Word (vv. 4-6).

1. Due reverence shown (vv. 4, 5). When Ezra opened the law all the people stood up out of respect for God's Word.

2. They joined heartily in prayer (v. 6). As Ezra led them in prayer they united in saying, "Amen, Amen," bowing their faces to the ground

IV. God's Word Being Interpreted (vv. 7, 8).

The attitude of the people toward God's Word largely depends upon the minister. Proper dignity and solemnity should be manifested by the minister when reading the Holy Scriptures.

1. He stood up where the people could see him (v. 5).

2. He read distinctly (v. 8). The manner in which many read the Scriptures is greatly to their discredit.

3. He caused the people to understand (v. 8). The supreme business of the minister and teacher is to make the Word of God so plain that old and young can understand. The explanation should be clear and definite.

V. The Effect of Applying God's Word to the Life of the People (vv. 9-18).

1. Conviction of sin (v. 9). The divine method of convicting men of their sin is to have God's Word applied by the Holy Spirit. The Word of God is quick and powerful (Heb. 4:12).

2. Weeping turned into joy (vv. 10-12). When sins have been perceived and confessed there is forgiveness. Continued mourning will not atone for past sins. Furthermore, it dishonors a pardoning God and even unfits the one for present tasks. Joy has a salutary effect upon one's entire being. "The joy of the Lord is your strength."

3. Blessings were shared with others (vv. 10-12). True joy manifests itself in giving to others. Pure religion goes out to minister to the poor (James 1:27). Godliness is not content with having a good time alone.

4. The people obeyed. From the reading of the Scriptures they found that the feast of the tabernacles had long been neglected. They kept this sacred feast in a way that had not been since the days of Joshua.

5. They separated themselves from the ungodly (13:1-3). As soon as they had heard the Word of God they separated themselves from the mixed multitude.

6. The house of worship was cleared and order restored (13:4-14). No nation or people can be strong which neglects the worship of the true God.

7. The Sabbath was restored (13:15-22). Israel had long violated the Sabbath. To ignore the essential law of the Sabbath is national suicide. Unnumbered evils followed in the wake of the desecration of God's holy day.

8. God's law of marriage restored (13:23-31). Some of those who had intermarried with the heathen were brought face to face with their sin. They separated themselves from their ungodly companions. God's favor cannot be enjoyed by those who live in disobedience to his Word.

A Splendid Mystery

To me there is something thrilling and exalting in the thought that we are drifting forward into a splendid mystery—into something that no mortal eye hath yet seen, and no intelligence has yet declared.—E. H. Chapin.

Service

Service is the rent we pay for our room on earth.

Friends

Of humblest friends scorn not one.

Mrs. U. C. White, of Mountain Creek was shopping here Saturday.

ELLISON - GOODMAN MARRIAGE

Mr. Willie G. Ellison and Mr. Gracie Goodman of Pleasant Hill community were married last Saturday night at the home of her sister, Mrs. Frank Coak, by Rev. W. L. Davis. Those present were Mr. and Mrs. W. T. Davis, Mr. and Mrs. Brashier, Mr. Robert Ellison, Mr. Ottis Davis and Miss Odell Ellison, Mr. Obie Davis and Miss Minnie Bolton, Mr. Elijah Ellison, Mr. Harlem Brasher, Mr. and Mrs. W. J. Davis.

We are sure Mrs. Coak and family will miss Mrs. Goodman, for she has made that her home since her husband died.

We all are wishing them a long happy life.—Written as requested by Ollie Belle Davis.

BILLINGSLEY

Rev. G. G. Williams filled his regular appointment at the First Baptist church last Sunday.

Mrs. Dick Dobson of Montgomery spent Sunday with her parents, Mr. and Mrs. C. A. Marlar.

Mr. and Mrs. U. S. Nummy and attractive children, of Birmingham, spent Sunday with relatives and friends here.

Mrs. Blanch Boozer, of Tuscaloosa, spent the week end with her parents, Dr. and Mrs. E. H. Downs.

Mr. J. B. Culp, of Tallassee, spent the past week end with his parents, Mr. and Mrs. J. F. Culp.

Mr. and Mrs. J. F. Apperson, Mrs. Ada Wimberly and Mr. Cecil Allen made a business trip to Selma last Saturday.

Mrs. Steel was called to Centreville Sunday to the bedside of her father who was severely wounded when he was struck by a motor car early Monday morning.

Mr. A. L. Deason visited his mother in Centreville last Sunday afternoon.

Mr. and Mrs. J. B. King of Holtville spent Sunday with the former's parents, Mr. and Mrs. J. F. King.

HAYNES-VIDA ATTRACTION

All workers, payers, hay makers, aqua boys and others bring your friends to Haynes-Vida school Friday night, December 13, for a bunch of fun and glee which starts at 7:00 p.m., under the title, "Roll Your Own," and "Now You Chase Me," a negro minstrel, presented for your entertainment by a cast of sneppy actors. Admission 10c and 15c.

Reese Mullins, of Florence spent last Sunday here with his parents, Mr. and Mrs. C. R. Mullins.

CENTER HILL NEWS

There are a few more added to our sick list: Mr. J. E. Carey has been confined to his bed since last Saturday with an attack of flu. Joelene is able to be up but was in bed most of last week. Snub Edwards is very ill with pneumonia. We hope for them all a speedy recovery.

Due to such bad weather and so much sickness our crowd was small for Sunday school and church services, but those that were there heard a very interesting sermon.

Mr. U. Miller is in Birmingham for a while.

Mr. Lonnie Cobb's family is moving to Jemison this week.

Mrs. Eliza Connell and Jessie Belle Abbott spent Monday with Mr. J. E. Corey.

Messrs. J. E., B.L. and V. T. Cobb were all called to the bedside of their aunt, Mrs. John Martin, Sunday afternoon. Mrs. Martin had pneumonia but is better now.

We are all glad to have James Gentry back with us Sunday in our services. As you know, James has been sick for some time.

The young peoples class of the Sunday school was entertained at the home of Mr. and Mrs. J. E. Cobb on last Thursday night. Those present were Misses Ollean Miller, Lucile Merchant, Annie Mae Ray, Mildred, Berney Dean and Mable Cobb, Mr. Lee Collum, Andrew Whitman, Leonard Ray, Leo, J. O., and Raymond Cobb.

Rev. J. W. Jones and Bro. Wilson of Thorsby were here Sunday afternoon to assist in the ordination of Bro. Lonnie Cobb as deacon.

Rev. Maurice Hodgens and Leo Collum were the dinner guests of James Gentry Sunday.

Mrs. Lloyd Cobb and Peggy are visiting relatives in Montgomery.

Some few from this community attended services at Pates Chapel Sunday night.

Mr. and Mrs. Ward Thrash visited the family of Mr. J. B. Price through the week end.

Miss Eula Price returned from Birmingham last Friday. She had spent the week with her brother, Eual Price.

Mrs. W. J. Lesley, B. L. Cobb J. W. Collum, J. E. Cobb, Sam Edwards, Deam Whitaker, Lovis Thomas, Ray Langston, Rena Mims, Bernice and Willie Mae Scott and Miss Docia and Lizzie Gothard all met at the home of Mrs. W. R. Scott on last Thursday and quilted. The day was enjoyed by all present.

WANTED
TO BUY EAR CORN
800 BUSHELS
White or Yellow. Not Mixed

Also will buy dry Velvet Beans, Pea Hay or Soy Bean Hay
Will grind your Corn, Beans, Hay, Stalks, Fodder, Etc.

Better Feeds At Less Cost

Central Alabama Milling Co.
Willie Crowson
YOUR PATRONAGE APPRECIATED
Lay Dam Road - - - - - - - East Clanton

LAX THE BLADDER
THIS 25c TEST FREE If It Fails.

Use this bladder laxative to drive out impurities and excess acids which cause the irregularity that wakes you up. Get buchu leaves, juniper oil, etc., in little green tablets called BU-KETS. Works on the bladder similar to castor oil on the bowels. Poorly acting bladder can cause scanyt flow, frequent desire, burning or backache. In four days if not pleased any druggist will refund your 25c. Get your regular sleep and fell "full of Pep."—Upchurch Drug Company; Alred Drug Company.

AT ABSOLUTE
AUCTION!
4 HOUSES --- 3 LOTS --- 2 FARMS
Thursday, December 19th
FIRST SALE 10:00 A. M. ON THE PREMISES

Four houses and three vacant lots on Liberty Street and Wade Avenue, in Clanton, Ala. These houses are in a good state of repair and are well rented. An opportunity for a good Colored man to buy a good home. An excellent Investment or income property for the party with money to invest!

SECOND SALE 1:00 P. M. ON THE PREMISES

Two Farms located just one and a half miles west of Jemison, on the Shiloh Road. 1 Farm of 40 acres well improved with a good 4-room house and out-buildings, most of the land is in a high state of cultivation, the balance in timber and pasture. The other Farm has 80 acres and is near the above farm, known as the Joseph Williams tract on Clements Road, 2 miles west of Jemison.

Now is the time to buy a good farm! Houses are all rented, good vacant lots are in demand! Good farms are scarce and in demand. Real Estate is getting higher and in demand. Now is the time to buy Real Estate!

LOOK AHEAD! USE YOUR FORESIGHT!
ATTEND THIS SALE AND BUY!

Terms ½ Cash Balance 1 Year
DON'T MISS THIS OPPORTUNITY!
FREE PRIZES --:-:-- MUSIC!
COME! BRING YOUR FRIENDS
LADIES ESPECIALLY INVITED
KING AUCTION CO.
LESLIE C. KING, Mgr. - - - - GADSDEN, ALA.

ORIGINAL

ISABELLA NEWS

The F. H. A. Club was called to order by the president, and the minutes were read by the secretary. The program was based on acceptibility. Devotional, Sara Nell Cobern; voice, Edna Earle Tucker; speech and conversation, Dee Cummings; socialability, self control and tolerance, Mary Jo Chandler; cooperation and resourcefulness, Esta Owen; progressiveness and dependability, Mattie Lee Culp.

Arrangements were made for a Christmas tree for this club on their last meeting before the Christmas holidays.

The F. H. A. chapter met Wednesday, December 4, and presented the following program: How much will wintar legumes do Arthur Henley; meat curing, Carson Willams. A program committee was elected to plan programs for the next two meetings. The following were elected: Clyde Headley, Carlos Owen and Cecil Mills.

Only three of the four delegates were able to attend the district meeting, held at Clanton, December 2. The time was enjoyed. The next meeting will be held at Columbiana on the second Monday night after Christmas.

The Jeffersonian Literary Society met Wednesday, December 4, and rendered the following program: Devotional, Fred L. Veavey; and editorial, James Traywick; just imagine, Arnold Bryant; cross questions and crooked answers, William Oden and Jack Tucker; reading Calvin Smith; day dream, Johnnie Lou Cobern.

The Cosmopolitan Literary Society was called to order by the president. The secretary read the minutes and the following program was rendered: Devotional, Vester Powell; facts about Mobile, Charles Edwards; the laws passed by the last Legislature affecting Chilton County.

A discussion was held about a Christmas tree before the Christmas holidays begin, for the Cosmopolitan and the Jeffersonian Literary Societies.

The students are doing extra work for the school by selling three well known magazines, The Saturday Evening post, The Ladies Home Jounal, and Country Gentleman. The contest will close Friday, December 20.

The following is the average of the High School students grades for the past month: First honor roll—James Veazey and Evelyn Lecroy. Second honor roll—Mary Jo Chandler, Sara Calfee, Frances Sexton, Jewel Williams, A. D. Headley, J. C. Jones, Mary Charles Jones, Mary Jo Suitte, Mattie Lee Culp, Martha Green, Lela Devaughn, Velma Conway, Lona Cummings, Ethel Lee Griffin, Ruby Mae Higgins, Marie Durbin, Gladys Higgins, Gladys Oden, Margaret Russel and Charles Edwards.

The folowing pupils were perfect in attendance last month: Sara Calfee, Mitchell White, Emma Lou McCraw, James Traywick, Frances Sexton, Mary Charles Jones, Evelyn LeCroy, Edna Earle Tucker, Mattie Lee Culp, Robert Calfee, Lela Devaughn, Willard Davenport, Arnold Bryant, Lillian Carter, Lena Cummings, Ethel Lee Griffin, Napoleon Jones, Herbert Morgan, Mildred Oden and Marie Durbin.

ATTENTION

Cream Producers

Last Saturday we received over 1,100 pounds of Butterfat, for which we paid to the producers of this county over $300. Are you wasting your Cream? If so, why not bring in a can full and give us a trial? Our equipment is being overhauled this week end we will be in fine shape for you Saturday. Don't beg people to buy your Butter when you can sell Butterfat for anything like 30c per pound.

SOUTHERN DAIRIES, Inc.

EVAN PARRISH, Mgr.

THE DOCTORS ARE RIGHT

Women should take only liquid laxatives

Many believe any laxative they might take only makes constipation worse. And that isn't true.

Do what doctors do to relieve this condition. They use a *liquid*

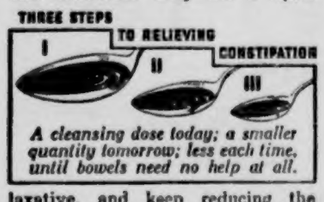

laxative, and keep reducing the dose until the bowels need no help at all.

Reduced dosage is the secret of aiding Nature in restoring regularity. You must use a little less laxative each time, and that's why your laxative should be in liquid form. A liquid dose can be regulated to the drop.

The liquid laxative generally used is Dr. Caldwell's Syrup Pepsin. It contains senna and cascara — both *natural* laxatives that form no habit even with children. Syrup Pepsin is the nicest tasting, nicest acting laxative you ever tried.

Specials for the Xmas. Holidays Dec. 13 to 26

— At These Stores In Clanton —

BEAN and TAYLOR Grocery Co.

TAYLOR GROCERY and MARKET

We Deliver - - - - - - - Phone Us

KELLOGG'S CORN FLAKES — POST TOASTIES, 2 for 15c
CRACKERS, 1-lb box 10c
CAMPBELL'S TOMATO SOUP, 3 for 25c
PEANUT BUTTER, 25-oz 23c
MAYONNAISE, Pint Jar 23c
STANDARD PACK — No. 2 TOMATOES, 2 for 15c
KENNY'S SPECIAL — COFFEE, 1-lb pkg 15c
NO. 1 TALL CAN — DESSERT CHERRIES 15c
DILL PICKLES, 21-oz Jar 15c
WHOLE BEAN - We Grind It — PURE COFFEE, 2 lbs 25c

Ask Us About The Large Beautiful Doll

PINK SALMON, 2 cans 25c
COMET RICE, 3-lb pkgs 23c
MOTHER'S COCOA, 2 lbs 20c
CATSUP, 14-oz bottle, 2 for 25c
CATSUP, gallon cans 60c
MUSTARD, gallon jugs 60c
HOMINY, 3 No. 2½ Cans 25c
CORN, 3 No. 2 Cans 25c
ORANGE JUICE, 3 Cans 25c

MATCHES, SALT, STARCH, SOAP — 3 for 10c

PRODUCE -- FRUITS -- NUTS

CABBAGE, lb 2½c
ONIONS, lb 4c
CELERY, large bunch 10c
LETTUCE, large head 10c
TURNIPS, lb 3c
DRY APPLES, 2 lbs 25c
GOOD EATING — APPLES, Each 1c and Up
CRANBERRIES, Qt. 25c
GRAPES, 3 lbs 25c
LEMONS, Large, Dozen 30c
DRY PEACHES, 2 lbs 25c
BANANAS, lb 6c
COCONUTS, 6c and up
English Walnuts, lb 18c; 2 bs 35c
BRAZIL NUTS, lb 15c
ORANGES, Dozen 20c up
PECANS, Paper Shell, 2 lbs 29c
Powdered Cinnamon, Powdered Nutmeg, Powdered Cloves, Powdered Allspice, Powdered Ginger — Each 10c; 3 for 25c
WHOLE NUTMEG, Each 1c

Xmas. Candies 10c lb and up --- All Kinds of Fruit Cake Material

4-lb Ctn Pure LARD 65c
4-lb Ctn JEWEL 55c
STEAK, lb 15c
VACUUM PACK — Delmonte COFFEE, Can 27c
CHEESE, lb 22c
100 PER CENT PORK — SAUSAGE, 2 lbs 40c
Hamburger MEAT, 2 lbs 25c
NO. 2 CAN — SLICED PINEAPPLE 15c
FOR ICING — Marshmallows, 16-oz jar 15c
Cranberry Sauce, 17-oz 20c
Bottled Cherries, Each 10c
Fresh EGGS at MARKET PRICE

SPECIAL PRICES on FEEDS and FLOUR

PURE WHEAT SHORTS $1.85
Jazz 24% DAIRY, 100 lbs $2.10
16 PER CENT — Best Yet Dairy Feed $1.75
BEET PULP, 100-lb sack $2.00
C. S. HULLS, New, Sack 65c
THE RELIABLE — WINNER DAIRY FEED $2.00
C. S. MEAL, New, 8 per cent $1.40
Best Yet Laying MASH $2.50
100-LB SACK — HEN SCRATCH FEED $2.50

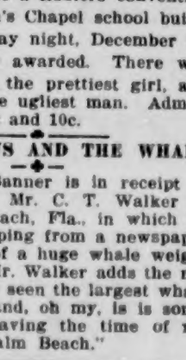

Omega Flour 24 lbs $1.25
PLAIN AND SELF RISING — FINEST FLOUR MILLED
PLAIN OR SELF RISING — DUNLOP'S BEST, 24-lb Sack $1.10
NONE BETTER FOR THE MONEY
24-LB SACK PLAIN OR SELF RISING — DUNLOP'S BEAUTY $1.15
FULLY GUARANTEED TO PLEASE

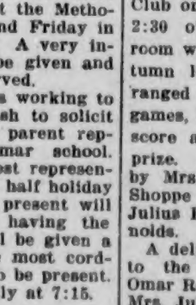

24-LB SACK PLAIN OR S. R. — WHITE RING $1.10
24-LB SACK PLAIN OR S. R. — SHAWNEE'S BEST $1.15
HIGHEST QUALITY — BEST FOR BISCUIT AND PASTRY
24-LB SACK, PLAIN OR S. R. — SHAWNEE'S MAID $1.10
24-LB SACK EXTRA FINE PLAIN or S. R. — Shawnee's GOLDEN PUFF $1.00
EXTRA GOOD — FULLY GUARANTEED TO PLEASE

See Us for Wholesale Prices on Quantity Lots of Flour and Feeds Dairy and Poultry Feeds of All Kinds—

ON DECEMBER 21st at 4 P.M. PRIZES WILL BE GIVEN AWAY

FIDDLERS CONVENTION AT JACKSON'S CHAPEL DEC. 21

There will be a fiddlers convention at the Jackson's Chapel school building on Saturday night, December 21. Prizes will be awarded. There will be a cake for the prettiest girl, and another for the ugliest man. Admission will be 5c and 10c.

UNCLE REMUS AND THE WHALE

The Union-Banner is in receipt of a letter from Mr. C. T. Walker at West Palm Beach, Fla., in which he incloses a clipping from a newspaper with a photo of a huge whale weighing 69 tons. Mr. Walker adds the notation: "I have seen the largest whale in the word, and, oh my, is is some cow. I am having the time of my life here in Palm Beach."

Circle No. 2 Baptist W. M. U. Meets

Members of Circle No. 2 of the Baptist W. M. U. held their last program and business meeting on Monday afternoon at the home of Mrs. J. P. Hayes. The devotional was conducted by Mrs. J. W. Hayes. The subject for the afternoon was "The Lottie Moon Christmas." Mrs. W. Z. Hadges, Mrs. J. P. Hayes, Mrs. Horsley White, Mrs. Earl Gowan and Miss Bettie Mullins took part on the program. At the business hour the circle officers reported the circle had met all requirements to be an A-1 Circle. Mrs. Hayes served a sandwich and "Chero", donated by Mr. White, to her guests.

The following members and guests were present: Mrs. W. Z. Hodges, Mrs. Andy Jones, Mrs. Laura White, Mrs. Watt Willis, Mrs. M. Z. Atchison, Mrs. J. W. Hayes, Mrs. Mack Godwin, Mrs. Earl Gowan, Mrs. J. B. Atkinson, Mrs. Horsley White, Mrs. Henry Burnett, Mrs. A. M. Moore, Miss Betty Mullins and Miss Lula Roseberry.

P.-T. A. To Have "Fathers Night" Friday

The Clanton Grammar School P.-T. A. will honor the fathers of the school with a social meeting at the Methodist church on the second Friday in December, December 13. A very interesting program will be given and refreshments will be served.

The various committees working to make this a success, wish to solicit the cooperation of each parent represented at the Grammar school. The room having the most representatives will be awarded a half holiday as a prize. The fathers present will count two. The room having the most fathers present will be given a picture. All parents are most cordially invited and urged to be present. The affair begins promptly at 7:15.

red Busby, Russel and Graham Milstead were here Thursday afternoon.

Dr. Charles Moore has returned to Birmingham after a brief visit to Mr. and Mrs. Watts Moore.

Wednesday Card Club Meets

Mrs. John Armstrong was hostess to members of the Wednesday Card Club on last Wednesday afternoon at 2:30 o'clock. The spacious living room was effectively decorated in autumn leaves. Two tables were arranged for bridge. After a series of games, Mrs. H. M. Simpson held high score and was awarded high score prize. The two prizes were given by Mrs. W. C. Robinson's Beauty Shoppe and were awarded to Mrs. Julius Burnette and Mrs. Grady Reynolds.

A delicious salad plate was served to the following members: Mrs. Omar Reynolds, Mrs. Grady Reynolds, Mrs. Julius Burnett, Mrs. Frank Callen, Mrs. John Deramus, Mrs. H. M. Simpson, Mrs. N. S. Johnson, Mrs. Arthur Johnson and Mrs. J. C. Page.

Miss Kittye Clyde Austin stopped to see friends here Saturday and Sunday, when enroute to Birmingham for the week end.

TREE GREW THROUGH BACKBONE

Mr. I. D. Huett of Enterprise community must be due some sort of a prize for the believe-it-or-not which he recently turned in to The Union-Banner office. He sent in to us Friday two jointed vertebrae of a mule's backbone, through the hollow of which had grown a hickory tree about an inch in diameter. The hole in the bone had become completely filled with the growth of the tree. The bones were about five feet from the ground. It is now on display at The Banner office.

Mrs. Julius Burnett, Mrs. Omar Reynolds and Miss Lorena Guy spent Saturday in Montgomery shopping.

Mr. Reese Mullins of Florence, Ala. spent the week end here with his parents, Mr. and Mrs. C. Reese Mullins.

Miss Margaret Floyd spent the week end in Clayton with her mother, Mrs. W. E. Floyd.

POOR C

Why not get your 1936 FORD V-8 in time for Christmas?

A gift that all the family will love

A 1936 model —all latest improvements

A liberal allowance for your old car if traded now

Easier terms than you may think

THE 1936 Ford V-8 is the finest Ford ever built. It goes farther than ever beyond the accepted standards of its price class. In engine performance, riding comfort, roominess—it may be compared with cars costing hundreds of dollars more. Today's Ford is backed by over 2,000,000 Ford V-8's *on the road* in America alone. Here are its most outstanding values—many brand new this year.

V-8 ENGINE PERFORMANCE—smoothness, pick-up and power with proved V-8 economy.

25% EASIER STEERING—the result of two new roller-type bearings, a longer steering knuckle-arm and an increased steering ratio.

SUPER-SAFETY BRAKES—with exceptionally large braking surface (186 square inches).

EASIER, SYNCHRONIZED SHIFTING—QUIETER GEARS—Silent, helical gears for all speeds.

NEW FREEDOM FROM NOISE—specially insulated, welded-steel body, reinforced with steel.

NEW DRAWN-STEEL WHEELS—add comfort to riding—are easier on tires.

Arrange a demonstration today with
YOUR FORD DEALER

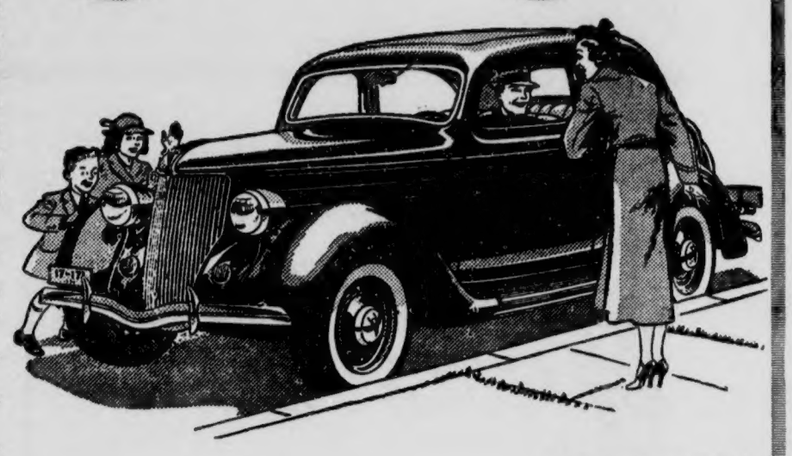

Ford V-8 for 1936

$510 AND UP, F. O. B. DETROIT *Standard accessory group including bumpers and spare tire extra. Easy terms through Universal Credit Co., Authorized Ford Finance Plan.*

ON THE AIR—Ford Symphony Orchestra, Sunday Evenings—Fred Waring and His Pennsylvanians, Tuesday Evenings—Columbia Network—Wednesday Evenings—WSB

FORD V-8 MOTOR APPROVED BY U. S. FOR AIRCRAFT USE

Lincoln, Neb., Nov. 5.—The Ford V-8 engine converted for aviation by the Arrow Aircraft & Motors Corp., this city has been issued approved type certificate No. 151 by the U. S. bureau of air commerce. This climaxes two years of intensive research and experimentation by the Nebraska company, and marks the beginning of an era in the manufacture of small airplanes.

The aviation industry has been striving for many years to develop a small plane with low initial, operating and maintenance costs, but giving standard performance. Excessive initial cost of aviation power plants and the prohibitive maintenance aspect have heretofore defeated this aim.

First To Get O. K.

Aircraft manufacturers have looked to the automobile engine also for many years as the logical means of providing economical power for small planes, along with giving the airplane maker the benefits of mass production and extensive service facilities on that most essential unit of the airplane—the power plant. The Arrow converted Ford V-8 motor is the first such power plant developing 80 or more horsepower (so as to insure standard performance of the plane), to receive the Federal A. T. C., however.

The advantages to be obtained in using a motor so easily available and handily serviced as the V-8 in an airplane are obvious. Heretofore the power plant in the average small plane has constituted more than 60 per cent of the total cost. In the Arrow Ford V-8, it accounts for less than 20 per cent of the total.

The V-8 engine as converted for aviation by the Arrow company differs from the standard automobile power plant in only a few simple but vital phases. Reduction gears have replaced the fly-wheel so as to turn the propeler at a cruising speed of 1,500 revolutions per minute. This gives the plane a cruising speed of approximately 100 miles per hour with the motor turning over at the rate of a ground speed of about 60 miles per hour in the automobile.

Weight Reduced

The radiator is redesigned to concur with the streamline cowling of the ship, and one large pump replaces the two regulation pumps. To reduce weight, an aluminum crankcase and smaller generator are used. Incidentally, the oil lines are all cast within the cylinder block, thus doing away with one of aviation's most troublesome and dangerous problems—the broken oil line.

As an indication of how this new aviation power plant will affect the fields of private flying and student instruction, valves which cost from $3 to $5 for the average small plane motor will cost the Arrow Ford V-8 owner only 25 cents, and so on down the line. In place of a $55 magneto an $8 battery is used. In fact, a new motor may be obtained for $47 plus replacement of any conversion parts that may be the worse for wear.

In 250 hours of testing, the V-8 converted motor consumed six gallons of gasoline per hour at full throttle, and one pint of oil for every five hours. Standard type automobile gasoline and oil are used.

On a basis of 1,000 hours of flight (approximately 100,000 air miles), and including insurance coverage, fuel and oil, maintenance and repair, and full depreciation on the airplane, the operating cost of the Arrow Ford V-8 is only $1.62 per passenger air hour or about one cent per passenger air mile. This compares with approximately $6 per air hour for the most economically operated plane using the conventional aviation power plant.

Top Speed Is 110

The Arrow Ford V-8 is a two-place low-wing monoplane of the companion cockpit type. Its top speed is tentatively announced as 110 miles per hour.

Equipment includes the standard required aviation instruments, hand starter, navigation lights, dual brakes affording individual wheel control, wing flaps, and tail wheel.

The gasoline tank holds 20 gallons, and there is a small auxiliary tank. It carrier two gallons of oil.

Overall length is 21 feet and four inches, wing span 32 feet, and height from tip of propeller to the ground is eight feet and 10 inches.

The price i sin the $1.500 field, with a promise of reduction as quantity production permits.

Take Advantage of This AMAZING OFFER

(Good only until December 25)

Electric refrigerators work for 5c a day. Save you money on food every month.

Electricity does the weekly wash for 2c. Brand new models on the budget plan.

Electric range cooks for 1c a meal per person.

Have you hesitated buying that Electric Refrigerator, Range, Water Heater, or other electrical equipment you have wanted so long because you felt that the payments would be too hard to make during January, February and March, when you will have other bills to pay?

No Need to Delay Longer

You can begin enjoying the delights of electric cookery—NOW! You can have the economy and health advantages of an electric refrigerator—NOW! You can be rid of the muss and fuss of old-fashioned ways of heating water—NOW! You can dispense with the tub-and-board method of washing clothes—NOW! You can be relieved of ironing backaches—NOW!

HERE'S THE OFFER!

Pay Only $5 Now - No More Payments Until April

Realizing that many people hesitate making purchases "on time" during December because of bills for Christmas which they must pay during the early months of the New Year, the *Economy Purchase Plan* has been modified (until Christmas only) so you can buy those coveted electric devices you've been wanting, for a down-payment as little as $5.00, with no further payments due until you receive your April, 1936, electric service bill. Then you begin paying monthly—in amounts pleasantly small.

See Your Electrical Merchant or

ALABAMA POWER COMPANY

Electrify Now—Electricity is CHEAP in Alabama

Billingsley News

Miss Bertha Dennis spent the past week end in Clanton with her parents, Mr. and Mrs. J. N. Dennis.

Mr. and Mrs. J. F. Apperson attended the funeral of Mr. Kennon Roper which was held at Sardis church last Sunday at 11 o'clock.

Miss Mable King spent the week end in Birmingham with her aunt, Mrs. Otha Olive.

Mr. and Mrs. A. L. Powell and attractive children of Clanton spent Sunday with Mrs. Powell's parents, Mr. and Mrs. J. F. Baxter.

Mrs. Ada Wimberly has returned home after an extended visit with friends and relatives at York and Jones.

Mrs. J. W. Pattillo, Mr. and Mrs. William H. Pattillo spent the Thanksgiving holidays in Georgia. While there they were guests of Mr. and Mrs. C. L. Harrell.

Mr. E. E. Edwards of Popwell was shaking hands with friends in our town Saturday.

Rev. A. S. Bentley, of Plantersville visited Mr. J. W. Pattillo and family wednesday.

Mrs. J. F. Apperson and son, Henry M., spent the past week end in Birmingham. While there they were the guests of Mrs. Apperson's mother and sister, Mrs. J. M. Roper and Mrs. J. H. Williams.

MT. PLEASANT TROUNCES COOPER JR. HIGH 29-9

Coach "Dock" Baker's Mt. Pleasant basket ball team defeated the team from Cooper Jr. High school on the former's ground last Friday, 29 to 9. Featuring for the winners was little Luke Chambers, who displayed an eagle eye for the basket during the time he was in the game.

Mt. Pleasant will play the Stanton team at Mt. Pleasant next Friday at 2:00 o'clock p.m. Stanton beat this team a few days ago at Stanton, 20 to 19.

Coach Baker announces that he would like to schedule games in the near future with several schools of the county. He has a good team, and expects an excellent season. Any school wishing to schedule these games with Mt. Pleasant should address Vernon Baker, Clanton Rte 6.

Commissioners Court Calls For Referendum

Whereas, Chilton county has an opportunity to share in what is known as a three-way project for hard surfacing the Maplesville Highway, from a point three miles west of the city of Clanton and joining the present hard surface paving, to the Dallas county line, a distance of approximately 20 miles, said road to cost approximately $15,000, of which Chilton County would be required to pay not exceeding $42,000, and is being presently estimated by the State Highway Commission of Alabama, that Chilton county's portion would be approximately $40,000.000, and

Whereas, it is proposed by the State Highway Commission that Chilton county pay its part of the paving of said road by agreeing with the State Highway Commission that one cent of the gasoline tax which is now paid to Chilton county and being approximately $2,000.00 per month be deducted from the county's part of this fund until the entire sum noe exceeding $42,000 is paid as the county's part, and

Whereas, said road proposed o be built shall be of a bituminous surface commonly known as tar or black top surface, and whereas said road is now a State owned road and the State at the present time maintains said road without expense to the county and in event that said road is hard surfaced as above set forth the State will continue to maintain said road, and

Whereas, the question of hard surfacing said road has been before the Commissioners Court for some time and there being sentiment in Chilton County in favor of and opposing the county using its funds, as aforesaid, for the paving of said road and the members of the Commissioners Court of Chilton county, Alabama, and the Probate Judge are desirous of knowing the sentiment of the qualified voters of Chilton county, upon this question, and

Whereas, there will be an election held in Chilton county on December 17, 1935, and without any added expense to the tax-payers, the question of whether or not Chilton county shall enter into said project for the paving of said road, as aforesaid, is deemed by the Commissioners Court and the Judge of Probate a proper one to be submitted to the qualified voters of Chilton county along with said election on December 17, 1935.

Be is therefore resolved, that the Probate Judge and Chairman of this Court, shall have prepared a sufficient number of ballots for this election in substantially the folowing form:

Referendum Ballot on Hard Surfacing Maplesville Highway

"Shall Chilton county enter into an agreement with the State Highway Commission of Alabama, whereby a sum not exceeding $42,000.00 shall be deducted from Chilton county's portion of the gasoline funds, said sum to be deducted in the amount of 1c per gallon each month for the purpose of paying Chilton County's part toward paving or hard surfacing with bituminous surface twenty miles of the Clanton-Plantersville State-owned road, from a point four miles west of Clanton to the Dallas county line," and that the Judge of Probate also furnish the regular election officials who have been appointed to hold the special election December 17, with all necessary and sufficient supplies for the purpose of holding this referendum vote and also be it further resolved that a copy of this resolution be furnished both the Chilton County News and The Union-Banner in order that the people might understand the issue before them, and it is further requested by the Court that the regular election officers cooperate with the Court in the conduct of this referendum vote and that each qualified voter be given one of these ballots and as soon as the ballot is voted that the same be deposited in a box or receptacle to be provided by the Probate Judge, and the same to be returned by the returning officer to the Judge of Probate, there to be held by him until the meeting of this court on the 18th day of December, 1935, at which time the court of County Commissioners will count, canvass and declare the result of this referendum election.

J. LEE SMITH, Judge of Probate.

Still Coughing?

No matter how many medicines you have tried for your cough, chest cold or bronchial irritation, you can get relief now with Creomulsion. Serious trouble may be brewing and you cannot afford to take a chance with anything less than Creomulsion, which goes right to the seat of the trouble to aid nature to soothe and heal the inflamed membranes as the germ-laden phlegm is loosened and expelled.

Even if other remedies have failed, don't be discouraged, your druggist is authorized to guarantee Creomulsion and to refund your money if you are not satisfied with results from the very first bottle. Get Creomulsion right now. (Adv.)

LOUIS PRINCE JEWELER
EXPERT
Watch Repairing
Diamond Rings and Watches
CLANTON, ALA.
Located on the Highway

666
Liquid - Tablets
Salve - Nose Drops

Checks **COLDS** and **FEVER**
First Day **HEADACHES** in 30 Minutes

Louisville and Nashville Railroad Company

Change in Time Effective Dec. 12, 1935.
Train 10 Daily for Birmingham will leave 3:09 P. M., instead of 3:54 P. M.

L&N

For Particulars Consult Ticket Agent,
L. & N. R. R.

SLEEP! Tonight!

When the worries, noise, confusion, high-tension work, or hectic pleasures of your waking hours "get on your nerves," here is a simple time-tested preparation that will bring a feeling of calm and relaxation and allow you to get a good night's sleep. *Dr. Miles Nervine* quiets your nerves. It is not habit-forming and does not depress the heart. Why take chances with dangerous habit-forming drugs? Why use narcotics that make you dull and depressed?

Relief!
For
Nervousness
Sleeplessness
Irritability
Restlessness
Nervous Headache
Nervous Indigestion

Millions have found relief, relaxation, sleep, by using Dr. Miles Nervine. Although first used more than fifty years ago, Dr. Miles Nervine is as up to date as today's newspaper. Nothing better for the home treatment of overtaxed nerves has ever been discovered.

Your druggist sells Dr. Miles Nervine. We guarantee relief, or your money back, with the first bottle or package.

DR. MILES' NERVINE
Liquid and Effervescent Tablets

J. MELL MARTIN & SONS
FUNERAL DIRECTORS
Phone 10, 9 and 2
Funeral Supplies — Ambulance Service
Flowers for all Occasions
Clanton :—: :—: Alabama

ORIGINAL

CLANTON METHODIST CHURCH

Glee Club selection will feature the Sunday evening seven o'clock service. Prof. Edd Glasscock and his glee club from Concord school will render Christmas music Sunday evening.

At the eleven o'clock hour the pastor will speak on the subject "What Irritates You?"

Church school will begin at 9:45. Young peoples' league services will be at 6:15 p.m.

Be at church Sunday!

Mrs. Floyd Smith was a business visitor in Montgomery Friday evening.

RETURN GIN CERTIFICATES

To all cotton producers:

Dear Sir:

If you have gin certificates that were not used or sold and you want to sell them, please return them to this office at once.

Regular certificates in the tan folder can be sent to the National Pool for sale at 4c per pound less the cost of administration.

Two-bale certificates in the green folder will have to be returned to the State Officer and reissued into regular certificates before they can be sold.

It will be necessary for the person in whose name the certificates were issued to sign Form Nr. B.A. 317 declaring these certificates surplus before they can be sold.—Very truly yours, J. W. Fant, County Agent.

ESTRAY MULE

Dark bay mare mule, weight about 950 pounds, came to my place Nov. 16th. Owner may get same by paying for keep and this advertisement.—M. C. Wyatt, Clanton Route 3, Lay Dam Road, 4 miles from Clanton.

OFFICIAL CALL FARMERS UNION REGULAR CONVENTION, THORSBY

By authority of the Constitution and by-laws, I hereby call a regular County Convention of the Chilton County Union at Thorsby public school, December 14th, at 10 o'clock a.m., for the purpose of electing officers for the ensuing year, and to formulate plans and policies for the coming year, and transact such other business as may come before the Convention. The public is invited until 12 o'clock.—B. S. Frederick, Secretary and Treasurer, F. E. and C. U. of A.

PERCY M. PITTS
Attorney-at-Law
Johnson Building
CLANTON, ALABAMA

OMAR L. REYNOLDS
Attorney-at-Law
Office Opposite Court House
CLANTON, ALA.

A. B. FOSHEE
Attorney-at-Law
Upchurch Bldg.
CLANTON, ALABAMA

GOWAN & GOWAN
Dentists
General Practice
J. E. Gowan J. S. Gowan
Clanton (7-1-35) Alabama

DANCE AT GULLEDGE CAMP

There will be an old-fashioned square dance at Charlie Gulledge's camp on Coosa River, Friday night, December 13th. You are invited.—Charlie Gulledge.

AUTOMOBILE ABANDONED

A Dodge sedan was left at my place about two weeks ago. Owner may get same by furnishing description and proof of ownership.—O. W. Daniel, Clanton Route 4.

12-4-2t-pd

C. O. LAWRENCE, M. D.
Upchurch Bldg.
Phones: Office 186; Residence 115-W; Office Hours
9 to 11 a.m. and 2 to 5 p.m.
Sundays by appointment only
Special attention to diseases of Eye, Ear Nose and Throat

CLASSIFIED ADVS.

FARMS FOR SALE—Reasonably priced, terms 20 per cent cash, balance payable on convenient terms with 5 per cent interest. Write D. W. Waite, Field Representative Federal Land Bank of New Orleans, Clanton, Ala. Phone 218-J. 1-136

MILCH COWS FOR SALE—Two good milch cows with young calves for sale. Walter Fiquett, Clanton, Ala. 12-513t-pd.

FARM FOR RENT—2-horse farm, 1½ miles southeast of Thorsby, known as the Charles Swanson farm; 40 acres in cultivation and 40 acres of good pasture; good house and barn. See owner.—Charles Swanson, Thorsby, Alabama. 1tpd.

WANTED 6 GIRLS—To learn Beauty at once, easy terms, positions waiting.—Academy of Gardner's Beauty Shoppe, Inc. 4tpd.

FOR SALE AT AUCTION—Two farms, 1½ miles west of Jemison; 3 lots in Clanton, on Liberty and Wade Streets; date Thursday, December 19; city property to be sold at 10 a.m. and farms at 1 p.m. on premises.—King Auction Co., Leslie C. King, Mgr., Gadsden, Ala. 1tc

FARM FOR SALE—40 acres, located 1 mile from Thorsby depot, running everlasting water; 28 acres in cultivation; dwelling and out-buildings. — J. A. M. Bosworth, Thorsby, Alabama. 1tpd.

FOR SALE—Two boy's overcoats—sizes 6 and 8 years; first quality, low price. Can be seen at Clanton Junior Department Store, next to Clanton Cash Store.—Chas. Cooper. 1c

Circuit Court Docket Remainder This Week

Thursday, December 12, 1935

Lonza Clifton Robinson, resisting an officer.
Lonza Clifton Robinson, assault and battery.
Lonza Clifton Robinson, resisting an officer in making a lawful arrest.
Lonza Clifton Robinson, resisting an officer in making a lawful arrest.
Joe Ben McDowell, driving motor vehicle while intoxicated.
Alton P. Barefield bastardy.
Horace Busby et al, defaulting bond.
Walter Scott, murder, first degree.
Walter Parker, alias Buster Parker, murder, first degree.

Friday, December 13th, 1935

Jim Shear, unlawfully presenting firearms.
J. Curtis Ingram, violating prohibition law.
Noah Chadwick, violating prohibition law.
Howard William Jones, violating prohibition law.
Leonard P. Easterling, violating prohibition law.
Edgar Williams, violating prohibition law.
Jesse Adams, violating prohibition law.
George Cleckler, violating prohibition law.
Guy B. Green, violating prohibition law.
Julius Culp, violating prohibition law.
Luther Jones, violating rohibition law.
Jim Arthur Mims, violating prohibition law.
Glenn Chandler, violating prohibition law.
T. J. Parrish, alias Tera Parrish, violating prohibition law.
Terah Parrish, alias T. J. Parrish, violating prohibition law.
Joe Moore, unlawfully presenting
Sam Wilkins, violating prohibition law.
James Caver, violating prohibition law.
Jessie Keith, violating prohibition law.
Sam Graves, alias Buster Graves, violating prohibition law.
Limul Sheppard, violating prohibition law.

Saturday, December, 14, 1935

Gattis Deloach, driving motor vehicle while intoxicatted.
Ben Roberts, violating prohibition law.
James O. Turner, obtaining board by fraud.
James O. Turner, fraudulent check.
Abram Mims, violating prohibition law.
Judge Barber, abusive, indecent and obscene language.
Jesse Jackson, violating prohibition law.
Levy King, driving automobile recklessly.
Lee Simpson, violating prohibition law.
Jim Fisher, violating prohibition law.
James Elijah Easterling, violating prohibition law.
Lorenza D. Mims, violating prohibition law.
Earnest Parker, abusive, indecent and obscene language.
Arch Payton, violating prohibition law.
Polly Love, assault and battery.
Edgar Leach, manufacturing whiskey and possession of a still.
Eugene Love, violating prohibition law.
Jinks Pearson, violating prohibition law.
Harvey Price, violating prohibition law.
Greed C. Ray, violating prohibition law.
Tom Thomas, violating prohibition law.
Horace Mims, violating prohibition law.
Monroe Scott, violating prohibition law.
Gip W. Melton, violating prohibition law.
William Baker, violating prohibition law.
Neva Price, violating prohibition law.
Dewey Price, driving while intoxicated.
Henry McCray, violating prohibition law.
Taft Spence, D. Lawrence Spence, Will Burns, and Matthew Wilson, burglary and grand larceny.
Dewey Anderson, abusive indescent and obscene language.
Dolphus Lavert Bates, driving motor vehicle while intoxicated.
Andrew Lankford, violating prohibition law.
Truth Ray, driving a motor vehicle while intoxicated.
Charlie Heard, violating prohibition law.
Taft Lewis, violating prohibition law.
John Rhodes, assault and battery.
Revis Glass, public drunkenness.
Lewis Beasley, carrying a concealed pistol.
Pat Lucas, abusive, indecent and obscene language.
Willie Wilters, carrying concealed weapon.
Jim Varner, violating prohibition law.
Atkins Kimbrel, violating prohibition law.
Archie Caver, carrying concealed pistol.
James W. Walthall, violating prohibition law.
Ted Bowden, violating prohibition law.
J. L. Hayes, violating the Alabama Highway Code—speeding.
Lum Bearden, violating prohibition law.
Isaac Williams, violating prohibition law.
John L. Spiegner, violating prohibition law.
Eddie Lee Wright, driving motor vehicle while intoxicated, public drunkenness, and abusive, indecent and obscene language.
Jim Driver, driving motor vehicle while intoxicated.

Miss Lola Traywick of North Clanton visited with friends and relatives in Wetumpka over the week end.

H. T. DONOVAN, M.D.
CLANTON, ALA.
Eye, Ear, Nose and Throat
Office, Dr. Arthur Johnson's Office Building
Phone—Day or Night—195
Office Hours:
9 to 11 a.m., and 2 to 5 p.m.
Sunday by Appointment

CHILTON COUNTY ASSOCIATION MINUTES READY FOR DELIVERY

The minutes for the Chilton County Missionary Baptist Association have been printed and are now ready for distribution to the various churches. The clerk, or someone else interested in each church is urged to call at the Union-Banner office at the first passing and get your prorata share.

Mobile People Want Amendment Passed

Law Will Affect Only That County; Election on December 17

To our Fellow Albamians:

Among he Constitutional Amendments which you will be called upon to vote on in a state-wide election to be held on Tuesday, December 17, 1935, is one which provides for a Constitutional Amendment which only affects Mobile County. This Amendment is being submitted to you at our request, in order that we can get our county on a cash basis and affect the enormous savings of the County which will result from being able to "Pay as you go."

We have carefully studied the proposed Constitutional Amendment which will appear as proposed amendment No. 1 on the official ballot, and each and every member of this Board thinks its passage is of the utmost importance to the future welfare of our county. No county in the state is interested in this Amendment in any manner whatsoever, except Mobile County and we are taking the liberty of addressing this letter to several of the leaders in each of the communities in this state to request that they call this amendment to the attention of their friends and neighbors and try to get out for us on the 17th instant an almost solid vote in favor of this proposed amendment No. 1.

Assuring you of our appreciation of any assistance you may render us in this matter and trusting you will call upon us whenever we can reciprocate your courtesy, we are—Yours very truly, Daniel T. McCall, President; M. B. Herzfield, member; Godfrey W. Alexander, member; W. W. Bolton, member; A. B. Jefferies, member, Board of Revenue and Road Commissioners.

Getting Up Nights

If you suffer from Getting Up Nights, Nervousness, Leg Pains, Swollen Joints, Dizziness, Headaches, Loss of Pep, Burning, Smarting, Itching Acidity due to functional Kidney or Bladder troubles, try the Doctor's guaranteed prescription Cystex (Siss-tex). Must bring new vitality in 48 hours, and satisfy completely in 8 days or money back. Guaranteed Cystex costs only 3c a dose at druggists.

Clanton CASH Store

WE DELIVER — BLUE FRONT STORE — PHONE 154

Peoples CASH Store

Thorsby CASH Store

7-OZ CAN — Cranberry Sauce 10c
14-OZ CAN — Cranberry Sauce 19c
1-LB BOX — CRACKERS 10c
STOKELY SIFTED — ENGLISH PEAS 15c

MARKET SPECIALS

(AT CLANTON CASH STORE)

FRESH — SIDE PORK, Lb 20c
FRESH — PIG ROAST, Lb 22c
HOME MADE — PORK SAUSAGE, Lb 23c
BOLOGNA, Lb 15c
FRESH GROUND — MEAT LOAF, Lb 17c
FULL CREAM — CHEESE, Lb 20c
6-LB PAIL — SNOWDRIFT $1.05
3-LB PAIL — SNOWDRIFT 55c

FLOUR SPECIALS

PLAIN or SELF-RISING

24-LB SACK — GOOD NEWS 88c
12-LB — GOOD NEWS 50c
48-LB — GOOD NEWS $1.75
24-LB — MILADY 90c
48-LB SACK — MILADY $1.75
24 LBS — WHITE OWL 98c
48-LB SACK — WHITE OWL $1.90
24-LB — POLLY RICH $1.10
48-LB — POLLY RICH $2.15
24-LB — Whitewater Rose $1.10
48-LB — Whitewater Rose $2.15
24Lb SACK, 1 GLASS FREE Postel ELEGANT $1.20
24-LB — Postel PILLAR $1.00

PRODUCE SPECIALS

POTATOES, Lb 2c
RUTABAGAS, Lb 3c
CABBAGE, Lb 2½c
ONIONS, Lb 4c
GRAPES, Lb 10c
LARGE HEAD — LETTUCE 10c
LARGE BUNCH — CELERY 12½c
BANANAS, Lb 5c
SWEET POTATOES, lb 2c
QUART — CRANBERRIES 25c

SUGAR

10 lbs 53c

LARD

1-LB CARTON — COMPOUND 15c
4-LB CARTON — COMPOUND 55c
PURE, 1-Lb Carton 18c
PURE, 4-Lb Carton 65c

COFFEE

Morning Bracer
FRESH GROUND
Lb 15c
GROUND FRESH WHILE YOU WAIT
GROUND FRESH LB — WONDER COFFEE .. 12c

12-OZ PACKAGE — GRAPE NUTS 18c
40% BRAN — Post Bran Flakes 10c

MAXWELL HOUSE — COFFEE, 1-Lb Can .. 28c
MAXWELL HOUSE — COFFEE, 3-Lb Can .. 80c

Soap Specials

PALMOLIVE SOAP .. 5c
SUPER SUDS, 3 for .. 25c
GIANT BARS, 6 FOR — OCTAGON SOAP 25c
LARGE BOXES, 6 FOR — Octagon Powders 25c
OCTOGAN — TOILET SOAP 5c

FEEDS

16% — U. S. DAIRY $1.65
20% — J. D. DAIRY $2.00
16% — Shorts, Pure Wheat $1.75
7%, NEW CROP — C. S. MEAL $1.40
NEW CROP — C. S. HULLS 60c
100-LB SACK — HEN FEED $2.50
LAYING, GROWING OR STARTING — J. D. MASH $2.50
J. D. 26% — Supplemental Mash $2.75

Do NOT fail to see us for your Christmas needs, Candies, Coconuts, Nuts, Fruits and Everything for the Holiday Season

SEEDLESS RAISINS
7-OZ PACKAGE — Seedless Raisins 5c
15-OZ PACKAGE — Seedless Raisins, 3 for 25c

CHRISTMAS SPECIALS

GOOD CREAM AND GUM — GROCERS MIXTURE, Lb 10c
LARGE WITH CREAM CENTER — CHOCOLATE DROPS, Lb 12½c
SMALL WITH CREAM CENTER — CHOCOLATE DROPS, Lb 15c
TVA MIXED CANDY, Lb 12c
PURE COCONUT BON BONS, Lb 15c
CHRISTMAS MIXTURE, Lb 15c
OLD FASHION STICK, 2-Lb Box 25c

Paper Shell PECANS, Lb 15c
Small ENGLISH WALNUTS, Lb 17c
NO. 1 EMERALD — ENGLISH WALNUTS, Lb 20c
BRAZIL NUTS, Lb 15c
LARGE AND SMALL FRESH COCONUTS ..... 5c & 10c
DOZEN — Nice Florida ORANGES 15c & 20c
Winesap and Yorks APPLES, Dozen 15c
Fancy Delicious APPLES, Dozen 25c

POOR O

Dept of Archives and
History - Capitol

Chilton County
The Heart
Of Alabama

ESTABLISHED 1903 THE ESTABLISHED 1892

UNION - BANNER

Clanton, Ala.
Watch
It Grow

VOLUME 43.—SIXTEEN PAGES CLANTON, ALA., THURSDAY, DECEMBER 19, 1935 NUMBER 35

Window Inspection Contest This Week

Merchants Sponsoring Unique Method Of Attracting Attention To Window

Much attention is being directed this week to the ten cash prizes, donated by Clanton merchants and business people, which will be distributed to the winners in the Window Inspection contest sponsored by the Union-Banner. On another page in the paper this week appear the rules of the contest and the prizes to be awarded.

This contest marks the beginning of a "Buy at Home" movement, which is being sponsord by the business people of Clanton, calculated to stimulate the buying of merchandise at home instead of going somewhere else to buy the things that could be bought in Clanton to just as good advantage and at prices that will compare favorably with that bought in other cities. Many thousands of dollars are being spent away from here every year, which, if kept at home, would make Clanton a bigger and better town in which to live.

MARTIN-RASBERRY

A recent marriage of much interest to numbers of people in this community was that of Mr. Charles W. Rasberry to Miss Ruth Martin, which occurred on Friday night, December 13, at Verbena.

The bride is the daughter of Mr. and Mrs. A. D. Martin, of Clanton, and the groom is the son of Mr. and Mrs. Charles N. Rasberry of Mulberry community.

The young couple will make their home for the present with Mr. and Mrs. G. W. Willis of north Clanton, the groom's grandparents.

DEWEY MADDOX IS BACK WITH CLANTON LAUNDRY

Beginning last Monday morning Mr. Dewey Maddox took charge of the delivery route of Clanton Laundry.

Mr. Maddox is an experienced laundry man, having worked for the laundry here for several years some time ago, and has been in Montgomery in the same kind of work for the past four years. Mr. Maddox says: "It seems fine to be back home, and will seem still better as soon as I get my hand back into the work."

Mr. J. C. Jones, who has been carrying the laundry route, has accepted a position wth the American Bakeries.

QUAIL BANQUET

A quail banquet was enjoyed by several Clanton men and distinguished out-of-town visitors on Monday night, December 9th, at Nell's Eat Shoppe.

There had been provided for this unique affair, 21 partridges, and the following named gentlemen sat in and enjoyed three of the birds each:

Lewey Eubanks, Solicitor Grover C. Walker, Sherrif, J. R. Hardy, Stanley "Dutch" Nivens, Billy Barger, all of Clanton; Judge Glover and State Solicitor Winston Huddleston of Wetumpka.

Reports were that the affair was quite an enjoyable one, as voiced by "Dutch" Nivens:

"Boy, we had three whole birds each, six legs and three breasts on every plate. We had plenty of time to eat them, and it was a feast fit for a king."

THOMAS M. PYRON DIED MONDAY

Thomas M. Pyron, age 80, died Monday at the home of his daughter, Mrs. Horace Fulton, at Bessemer. Mr. Pyron had been in bad health for a number of years. He was born January 29, 1855, and would soon have been 81 years old, next month.

"Uncle Tom," as he was affectionately known by hundreds of Clanton people, lived here for many years. For a number of years he conducted a feed and livery business, before the days of the automobile. He was a congenial man, always, and made hundreds of friends. He was for some time chief of police for the Town of Clanton, He was a member of the Clanton Baptist church.

The funeral was held on Tuesday, with Rev. S. J. Ezell officiating. Burial was in the Clanton cemetery.

Mr. Pyron is survived by two sons —Luther and Albert, of Selma; two daughters—Miss Martha Pyron, who lived with him at Bessemer, and Mrs. Horace Fulton of Bessemer; two sisters, one of whom is Mrs. J. W. Jones, wife of the Baptist minister at Thorsby.

MRS. MARY ALICE HART

Mrs. Mary Alice Hart, age 75, died at 1:30 p.m. Tuesday, at her home in Clanton. She had been ill for only three days with pneumonia.

Mrs. Hart was born in England, but came to the United States when a young girl. She has lived here for a number of years.

The funeral was held Wednesday at 2:30 p.m., at the home of her son, Eric Hart, in Clanton, with Rev. S. J. Ezell and Rev. A. E. Middlebrooks officiating. Burial was in the Clanton cemetery, with Spigener in charge.

Mrs. Hart is survived by two sons —Eric, of Clanton, and J. Hart, of Columbus, Miss.; two daughters—Miss Fannie E. Hart of Mobile, and Miss Emily May Hart of New Orleans; and eight grand children.

$1,068,344,963 IS GIVEN FOR RELIEF

Washington.—Leaders of the relief drive announced Saturday that to date Comp. Gen. J. R. McCarl has released $1,068,344,963 of the $4,000,000,000 jobs fund for expenditure by state officials of the Works Progress Administration.

McCarl is the arbiter of government spending. His approval is necessary before any of the $4,000,000,000 is released. Besides giving the "go ahead" sign on the $1,068,344,963, which is to be expended by states, he also has approved funds for some nation-wide projects under the $4,000,000,000 program, including $40,000,000 for the National Youth Administration.

State W. P. A. administrators will have latitude in choosing projects to prosecute with the $1,038,344,963. McCarl has approved projects totalling four times that figure, so the administrators may have leeway in adjusting WPA work to employment opportunities created by other agencies.

STATE BOARD ASKS $25,000 FOR ORPHANS

Among the many imortant matters taken up at the Montgomery meeting of the Executive Board of the Alabama Baptist State Convention in Montgomery this week was a Resolution passed urging the pastors and superintendents of Alabama to raise the sum of $25,000.00 as a Christmas contribution to the Orphan's Home. It is supported exclusively by free will contributions and officials are expecting their hopes of $25,000 to be realized this Christmas.

APPEAL FOR HELP FOR ORPHANS HOME AT TROY

According to promise, I will give a few facts and figures learned in regard to the Orphan's Home, while attending the State Convention as a delegate appointed by the Chilton County Association to represent that body.

As we know, the Orphan's Home is located at Troy, Alabama, and that next Sunday, December 22 is set apart for the Christmas cash offering for our children.

Let me urge that all churches interested take this offering and forward same to J. O. Colley, Superintendent of the Home.

The following might be of interest to those who have, and expect to contribute. It requires 735 biscuits, 11 pounds of butter, 3½ gallons of syrup, 17 gallons of milk, and when they have cornflakes, it takes 16 boxes for breakfast.

An analysis of the Home showed a populaton of 174 children on October 1. These children have come from 40 counties in Alabama, from Mobile Bay to the Tennessee Valley, and from the Tombigbee to the Chatahoochee Rivers. They represent 81 families. Most of the children come to the Home accompanied by brothers and sisters. At present there are only 29 children without another member of their family in the Home. Thirteen of these have brothers and sisters who have gone out from the Home to take their place in the world. We have received 41 children during the year, and dismissed 34. We had five graduates from High school last spring.

All children have a thorough physical examination before they are admitted to the Home in order that infectious or contagious diseases may not be brought into the Home. When there has been tuberculosis in the family, an x-ray is required to prove that the child is free of the disease. This is a protection to the child and to the other children in the Home.

Cleveland Set As Place For National Convention

Republicans Will Meet On June 9th To Choose Candidate

Washington, Dec. 16.—A bid for support by anti-Roosevelt Democrats was issued tonight by the Republican national committee, featuring a lively session at which the party's 1936 convention was set for June 9 at Cleveland.

After spirited debate, the national committee also voted for reduced delegations from most states at the June convention. Under the action taken only 997 delegates will go to Cleveland in contrast to the 1,154 who had seats at the Chicago conclave in 1932.

The choosing of the convention city occupied most of the morning. Advocates of Cleveland obviously made an impression when they produced a certified check for $150,000 to help pay the expenses of the meeting.

Winding up the meeting Republicans invited "the millions of constitutional Jeffersonian Democrats" to help them in ousting the Roosevelt administration.

The maneuver was reminiscent of the Roosevelt appeals to Republicans in 1932 and to the consistent efforts of New Dealers to minimize strict party allegiance and strike out for broader objectives.

More recent developments have been the New Deals sponsorship of the Republican senator from Nebraska, George W. Norris, and the wooing of the so-called "progressive" bloc of Republicans in Congress.

The one-day session of the Republican National Committee brought out the theme time and time again. It also struck some key notes for the convention next year and indicated the principal attacks upon the New Deal will be on the charges of waste, incompetence and invasion of State's rights.

J. N. Dennis Urges Registration And Payment Of Poll Taxes

Clanton, Ala., Dec. 16, 1935.

To all young men and women who have become twenty-one years old but who have not registered and met other requirements making you eligible to vote and have a part in your government, let me appeal to you to qualify at your earliest possible opportunity.

We are faced with as great, if not the greatest, issues that ever confronted our forefathers in the founding and developing our country, establishing our rights and freedom and liberties; and in order to maintain said rights we need the help of all honest, true and unselfish citizens, to guarantee the safety of our freedom, our rights and the life of our country.

Some of the things that call for the best thought and help that we have ever been called upon to solve are: Economy in government, making it possible for a greater number of our people to get employment that they may be self supporting, putting a stop to the ever-increasing burden of taxation, graft, waste and debts that do not produce. An aroused public as to political honesty as against graft, racketeering, buying and selling votes directly and indirectly, the illegal use of money and false propaganda in order to defeat the will of our people without any effort on the part of those in power to see that our election laws are enforced and violators punished.

If we prize the benefits guaranteed in our country, our boasted freedom and liberty, it behooves every citizen to qualify for the purpose of making their influence count at the ballot box. If we continue to sleep at the switch and leave it to the politicians and other selfish interests to run our government, we will not have any liberty, freedom or rights to boast of long.

Register, pay your own poll tax, be in a position to vote, then vote your own convictions; and it is yet possible to correct many wrongs and strengthen our rights and government in the interest of its control by its citizens.

Away with the idea that all is fair in politics. Let's stand for honesty and fairness, or we are not worthy of freedom and self government.

J. N. DENNIS.

County Votes Over Two to One In Favor Of Selma Road Paving

Early reports given out Wednesday morning in regard to the paving referendum held last Tuesday were tha the voters of the county had voted from 2 to 1 to 3 to 1 in favor of it.

At the time The Union-Banner went to press the official count had not been made, but Judge J. Lee Smith stated that from the several reports he had received from election managers over the county, he was sure the project carried by a big majority.

Judge Smith pointed out one curious thing about the voting. Some of the beats farthest from the section of the county through which the new road will pass gave the heaviest majorities in favor of it. Some of them went as high as 8 to 1 in favor, although quite distant from the road territory. Only a very few beats gave an adverse decision on it.

Official count was to be made some time Wednesday, and the vote, by beats, will be given in next week's paper.

No official returns could be obtained in regard to the voting in the county on the proposed Constitutional amendments, although it was generally believed that all of them had carried.

J. MONROE RAMSEY COMMITED SUICIDE

J. Monroe Ramsey, age about 55, committed suicide by placing a load from a shotgun into his forehead, Thursday afternoon, December 5th. He was at his home near Selma. Mr. Ramsey, estranged from his wife, was well known around Maplesville and the southwestern part of this county, where he had been connected with the lumber business.

SHERIFF'S REPORT

The office of the sheriff reports 11 arrests made since our last report was printed. Of these, division was as follows:

Two for public drunkenness; released by Justice Court of Beat 2, upon payment of fine and costs.

One for disposing of mortgaged property; bond $500.

One for wilful and malicious legal prosecution; in jail.

One for reckless driving; bond $300.

Two for assault with intent to murder; one of these is still in jail, while the other has been released on $500 bond.

Two for violation of prohibition law; these were taken into custody to begin serving sentence imposed in former court.

Two for rape; one has been released on bond, and the other is in jail.

THE YELLOW FRONT'S FERRIS WHEEL DISPLAY

Much is being said this year about window displays, and there are some of the best in Clanton that we have ever seen. The Christmas spirit is very much in evidence everywhere one looks. The idea is brought out in various and unique ways in different windows.

But so far as uniqueness, at least, is concerned the Yellow Front Store's window ranks among the most outstanding. Mr. W. C. Blacketter, the manager of that store, has built him a miniature ferris wheel that actually runs, and he has dolls seated in the seats going around and around. The little seats are made of strawberry cups. What else the arrangement is made of we will not attempt to say, but it is well worth your looking at.

If you want to see some beautiful sights, take a walk up and down the main streets of Clanton some night before Christmas. You will really get an eye full in most any window you look.

STATE SCHOOLS MENACED ANEW BY BUDGET CUT

Comptroller Charles W. Lee's announcement that 1935 legislative appropriations would have to be trimmed $4,700,000 to conform with estimated revenue Tuesday left educational and health faces with an uncertain future as state functions.

Comptroller Lee's budget for 1935-36 showed that state appropriations of $12,468,772 would have to be reduced $4,732,955 to meet estimated general fund revenue of $7,735,816, with the "trimming" to fall with a heavy hand on education, health and other functions listed as "non-essential."

The comptroller's budget report late Monday brought no comment on special legislative session prospects from Governor Bibb Graves but Dr. J. A. Kellar, state superintendent of education, said that "it means the schools cannot run more than five and a half months."

Schools Get $967,562

Lee's budget and proration figures, based on a supreme court decision outlining the essential functions of government, showed that the public schools would receive $967,562 from the general fund instead of the $3,660,516 general fund appropriation made by the 1935 legislature.

The state health department's $197,100 appropriation for the central office here will not be affected by the proration but its appropriation of $202,900 to aid county health units will be reduced to $53,626.

UNION-BANNER WILL COME OUT EARLY NEXT WEEK

In order to give the "force" a chance to take Christmas next Wednesday, and so that the merchants and business men will have another "last call" for Christmas trade in the way of advertising, The Union-Banner will come to you on Christmas Eve next week, which is Tuesday.

This is going to require quite a bit of pull and push, and we urge our friends help us out in the undertaking. All correspondence and copy for advertising must be in Saturday and Monday morning.

We urge you not to fail us. Write your letters in just as early as possible, because it is really going to be a "squeeze" with us at the best.

DR. GRAGG WRITES TO FRIENDS

Editor Union-Banner:

Please allow me a few lines to say to my friends at home that I am feeling better already. The weather is not so much like summer, as usual here but I have improved very much and hope to be back almost by the time this is in print.

There is much evidence of the hurricane here, however, you don't hear the Florida folks say much about it. They seem to want to forget it, which is best, I suppose.

I attended the air races and saw some good flying. There were more than 800 ships attending the meet. There were some ships and many people from foreign countries. Several records were broken, enough to bring "Air Supremacy" back from France, who had taken it away from the U.S.

One of the most noticable things is the big airships in Florida. Large fields, several hundred acres, well lighted, and with adequate hangars at every town of any size. More than a dozen such fields are here in Miami. You meet aviation trucks on the road like our highway trucks at home.

I sincerely hope that, when I return, I will find that final arrangements have been consummated by our County authorities, whereby our county can have a worthwhile field. Some of our people need the work and can certainly use the money given by Uncle Sam, and the people will find the field needed for transportation, amusement, relaxation and a place to spend the time in getting together in useful and interesting entertainment. Let's forge ahead, and not fall behind.

As before stated, I feel better and expect to be back, hard at work, in a few days.

Best wishes to all.—V. J. Gragg.

WILL SING CAROLS

The Junior and Juvenile Music Clubs will sing carols on Christmas Eve. A lighted candle in the window will be a signal that the children are welcome.

A free-will offering will be taken for the benefit of the crippled children's clinic.

FUNERAL HELD FOR W. P. ALDRIDGE AT MARBURY

Funeral services for W. P. Aldridge of Marbury, who died at a Montgomery hospital last Wednesday, were held from the home of R. L. Aldridge, of Mt. Creek, Friday at 10:30 a.m., with the Rev. J. M. Hamric officiating. Burial was in the Marbury cemetery with Spigener Funeral Home in charge.

Mr. Alridge is survived by his widow; four daughters, Mrs. Marcelet Spencer, Misses Frances, Evelyn and Sue Aldridge; one son, James Aldridge, all of LaGrange, Ga.; mother, Mrs. Robert Aldridge, Marbury; three brothers, Thomas J. Aldridge, Clanton, Robert, Jr., Marbury, and John P. Aldridge, of Verbena; five sisters, Mrs. M. J. Connell, Mt. Creek, Mrs. B. gomery, H. Howell, Mrs. J. L. Wilson, both of Birmingham, Mrs. Henry Cooper, of Montgomery, and Mrs. Lily Ellis, of Marbury.

During a pause in the sermon the deacon leaned over and whispered to the minister: "Remember, you were going to say something about the high cost of living."

"I haven't forgotten it," replied the minister. "I'll speak of it after the collection has been taken up."

Judge—Have you ever appeared as a witness in this suit before, madam?

Witness—No, your honor, I think the last time I wore a brown afternoon gown. How do you like this new one?

Farmers Union Meeting At Court House Friday

County-Wide Gathering Called At Clanton Courthouse December 20th

The Farmers Educational and Cooperative Union of America, in a convention at Thorsby last Saturday, called for a farmers meeting at the courthouse next Friday, December 20, at 10:00 o'clock a.m. E. H. Everson, national president of the Farmers Educational and Cooperative Union of America will speak to the farmers of Chilton County on the above date.

President Everson is from St. Charles, South Dakota, but is well known in Washington, D. C., for his able fight he has made in behalf of the farmers. The State Secretary will also be present on this date.

Every farmer in Chilton County should make a sacrifice to attend this meeting.

The convention asked that both the county papers carry this announcement. The Farmers Union thanks The Union-Banner for the space they have given to the farmers' cause, but feel that The Chilton County News hasn't given us quite justice. We, as members of the F. E. and C. U. of A., and subscribers to both papers hope to have the cooperation of both papers.

Remember the date, next Friday, December 20th, at 10:00 o'clock a.m. Everybody come.—J. L. Williams, sec.

ALL GROCERY STORES CLOSE CHRISTMAS DAY

The Union-Banner has been asked to carry the announcement that all the grocery stores of Clanton will be closed Christmas day all day. The trade may be governed acordingly.

Circuit Court Cases Tried Last Week

Many Cases Disposed of By Judge Glover In Full Week of Court

The following cases were disposed of in last week's session of Circuit Court:

Will Burns, grand larceny; jury and verdict of guilty; fined $25.00 and costs.

O. T. Cobb, driving a motor vehicle while intoxicated; jury and verdict of guilty; fined $100.00

Taft Lewis, violating prohibition law; plead guilty; fined $50.00 and costs.

T. H. Parrish, alias, Terah Parrish, violating prohibition law; plead guilty; fined $75.00.

Raymond Hayes, abusive, indecent and obscene language; jury and verdict of guilty; confession for fine and costs, to be paid at next term of court.

George Franklin, shooting a firearm into a church; jury and verdict not guilty.

Jess Edwards, assault and battery; jury and verdict not guilty.

Eugene Scott and Lula Wallace, adultery; adjudged not guilty, and court costs placed against Lonnie Rhodes, prosecutor.

Jesse Bethel, grand larceny; jury and verdict of guilty; sentenced from two to three years in penitentiary.

Jesse Bethel, grand larceny; plead guilty; sentenced to from 20 to 30 months in penitentiary.

Walter Scott, first degree murder; jury and verdict of guilty of first degree manslaughter; sentenced to four years in penitentiary; case appealed, and bond fixed at $1,000.00.

Dewey Price, driving motor vehicle while intoxicated; plead guilty; sentenced to hard labor 30 days for fine, and six months additional punishment.

Dewey Price, violating prohibition law; plead guilty; sentenced 20 days for fine, 55 days for cost, and four months additional punishment.

Dewey Price, abusive, indecent and obscene language; plead guilty; sentenced hard labor 10 days for fine, 27 days for cost, and four months additional punishment.

Adell Samuels, alias Adell Sandels, shooting a fire arm into a dwelling house; plead guilty; fined $50.00 and costs, and five months hard labor as additional punishment.

Arthur Bogue, violating prohibition law; plead guilty; sentenced hard labor 20 days for fine, 54 days for cost, and six months additional punishment.

Jesse Bethel, petit larceny; plead guilty; sentenced hard labor 20 days for fine, 27 days for cost, and four months additional punishment.

Fuller Samuels, petit larceny; plead guilty; sentenced hard labor 20 days for fine, 27 days for costs, and four months additional punishment.

John Hines, assault to murder; jury and verdict of guilty; sentenced to from five to seven years in penitentiary.

Walter Parker, first degree murder; jury and verdict of guilty; sentenced to life in penitentiary.

Fuller Samuels, grand larceny; plead guilty; sentenced to from 20 to 30 months in penitentiary.

In addition to the above cases, a number were appealed to the Court of Appeals, another group were continued, and 13 cases were nolle prossed. Of the 13 nolle prossed cases, there were four for violating the prohibition law, two for resisting an officer, two for assault and battery, one for driving a motor vehicle while intoxicated, one for abusive, indecent and obscene language, one for unlawfully presenting firearms, one for carrying a concealed pistol and for abusive language, and one for reckless driving.

CLANTON METHODIST CHURCH

Special Christmas programs at both the morning and evening services Sunday. At the 11 o'clock hour the program will consist of stories of the carols by Miss Alice Polk and the pastor, and Christmas music by the choir and a quartet.

White Christmas program at 5 p.m. The altar will be decorated for the occasion by Mrs. Reid Mullins and her committee. A beautiful play will be rendered by a large cast of local church talent. Classes and departments in the church school will bring their Christmas gifts to the altar and a silver offering will be taken. All the proceeds are for the orphanage. The public is invited to these services.

At 6:15 the young people will have their regular Epworth League service. They are planning a watch-night service program for New Year's Eve. The entire church will be invited to this midnight service that will close with Holy Communion.

KIWANIS CLUB MEETING

The regular meeting of the Kiwanis Club will be held Thursday night at 7:30 at the Exchange Hotel. A feature of the meeting will be a "Buy at Home" movement, whcih is being sponsored by the business and professional men of Clanton and The Union-Banner. The chairman of the program committee requests that all members who can possibly do so attend this meeting as a most interesting program is promised.

ORIGINAL

CHRISTMAS

Food Specials Dec. 20 to 24th

For The Xmas. Feast

A&P FOOD STORES

EIGHT-O'CLOCK
COFFEE
lb 15c 3-lb bag 43c

IONA YELLOW CLING
Peaches No. 2½ Can 15c

NUTLEY OLEO, 1-lb Carton 15c
WESSON OIL, Pt. can ..22c; Qt. can ..42c

IONA PINEAPPLE OR
PEARS 2 No. 2½ Cans 35c

SNOWDRIFT, 3-lb pail 53c; 6-lb pail $1.05
Rajah Salad Dressing pt jar 15c 10½ oz jar 25c

WHITE HOUSE
Milk 4 Tall or 8 Baby Cans 25c

RICE, PRUNES, or NAVY BEANS, lb ..5c
LUX SOAP, Xmas. Pack, 4 cakes 25c

SUNNYFIELD
FLOUR 24-lb Bag $1.00 48-lb Bag $2.00

Richerts Flour 24-lb Bag 95c 48-lb Bag $1.85
SCOCO or Swifts Jewel bulk lb 13c 4 lb ctn 55c

HOLIDAY SUGGESTIONS

None Such - Pkg MINCE MEAT	15c	Calimyrna Layer FIGS, lb	19c
Chocolate Covered CHERRIES, box	29c	English WALNUTS, lb	17c
Marvin DATES, pkg	10c	Shelled ALMONDS, lb	65c
Cavalcade CHOCOLATES, 1-lb box	45c	Queen Anne MINCE MEAT, pkg	10c
Del May CHOCOLATES, 1-lb box	29c	Cranberry SAUCE, can (Ocean Spray)	18c
Assorted CREAMS, lb	15c	Shelled PECANS, 7-oz Basket	25c
Gum DROPS, lb	12½c	Stuart PECANS, lb	15c
Coconut BON - BONS, lb	19c	Mixed NUTS, lb	19c
King's Mixture HARD CANDY, lb	10c	King Cole Brazil NUTS, lb	19c
Magic City Assorted STICK, 2-lb box	25c	Orange, Lemon, Citron PEEL, lb	35c
Magic City Mint STICK, 10-oz each	10c	Glace CHERRIES, lb	55c
Bleached RAISINS, lb	10c	Glace PINEAPPLE, lb	50c
Thompson's RAISINS, 2-lb pkg	17c	A. & P. PUM'P'KIN, No. 2½ can	10c
London Layer RAISINS, lb	10c	Brer Rabbit SYRUP, No. 1½ can	10c
Muscat RAISINS, 12-oz pkg	10c	A.&P. Grape JUICE, Pint	15c
Calimyrna FIGS, 8-oz Brick	10c	Quart	28c
		Fine Granulated SUGAR, 10-lb bag	53c

GRANDMOTHER'S
FRUIT CAKES lb 39c 2 lbs 75c

SHILOH NEWS

Our Sunday school and B. Y. P. U. are still progressing nicely. Everybody continue to come and let's make it the best we have ever had.

Mr. and Mrs. L. C. Keen and family visited Mr. and Mrs. Seals of Maplesville Sunday.

Mr. and Mrs. L. U. Stroud and Mr. and Mrs. O. C. Billingsley were the Sunday dinner guests of Mr. and Mrs. J. I. Bice.

Rev. T. W. Billingsley was the Sunday dinner guest of Mr. and Mrs. G. W. Nelson and family.

Mr. and Mrs. W. E. Owens were the Sunday dinner guests of the latter's parents, Mr. and Mrs. J. T. Traywick.

A wedding of much interest was that of Mr. Arnold Mullins and Miss Mattie Lou Wilson, which was quietly solemnized at the home of the bride's parents, Mr. and Mrs. John Wilson, Saturday night. Everyone wishes for them many happy years together.

Misses Willie Nell and Evelyn Owens were the Sunday dinner guests of Miss Marzelle Traywick.

Miss Louise Wilson was the Sunday dinner guest of Misses Ethel, Etta, Truitt, Aileen, Myrtice and Annie Mullins.

Messrs. John Nelson and Warren Keen, Mrs. Minnie Mullins and Misses Eloise Keen, Zula, Emma, Mable and Mary Nelson spent several enjoyable hours with Mr. Carlos and Miss Willie Nell Owens Saturday night.

Mr. and Mrs. Arnold Mullins were the Sunday dinner guests of their parents, Mr. and Mrs. E. G. Mullins.

Mr. Carlos Owens was the Sunday dinner guest of Mr. John Nelson.

Mr. and Mrs. J. L. Billingsley were the Sunday afternoon guests of Mr. and Mrs. J. I. Bice.

Miss Truitt Mullins spent Saturday night with Miss Louise Wilson.

We lack lots having our new church completed, and can't finish it until we get some more money. If there is anyone that has some to give, we will appreciate it.—Reporter.

AUCTION SALES TODAY

Thursday, December 19th, (today), the King Auction Company of Gadsden, will conduct two auction sales in Chilton county. At 10 a.m. three city lots on Liberty Street and Wade Avenue in Clanton will be sold. At 1 p.m. two farms, 1½ miles west of Jemison, will be sold. There will be free prizes and music. The sale will be under the direct supervision of Mr. Leslie C. King, auctioneer, of Gadsden.

Calloway Drug Company's line of fire crackers and other fire works is complete. You are invited to trade with Calloway, Clanton.

TRADE CHIEFS OPEN BATTLE ON NEW DEAL

Business Leaders To Seek Defeat Of Congressmen Who Aid Roosevelt

A campaign of industry to displace Southern Congresmen who continue to support Roosevelt New Deal policies was threatened at Birmingham Monday at the third annual convention of the Southern States Industrial Council.

"Southern industry will try to convince Southern Congressmen of the error of supporting the New Deal," declared Charles C. Gilbert, Nashville secretary of the organization. "If we canot show them the error of their way, we will seek to displace them."

Approximately 200 delegates, representing 14 Southern states were in attendance.

Distributing a pamphlet showing the vote of each Southern Congressman on various measures in the past session, Secretary Gilbert contended that many of them would have voted against the New Deal, except they were afraid of Administration pressure.

"The socialistic tendencies of the Administration," he said, "will cause many to show changed views at the coming session. It is a great compliment to Southern industry that it has been able to survive the ordeal of the New Deal.

"About 60,000 Southern workers have been called back to jobs since the so-called breathing spell was authorized. This number will be further increased if the 'breathing spell does not turn out to be just a mere gesture.'

"Unless problems of employers and employees are left to them to settle between themselves, the situation will be greatly aggravated."

Mr. Gilbert declared that there is much "unreasonable, unjust, un-American legislation now pending in Congress and supported by President Roosevelt, which must be militantly fought by Southern industry."

Mr. Gilbert distributed a pamphlet by David Lawrence, Republican journalist, attacking the New Deal as coercive.

He appealed to Southern agriculture to join industry in fighting the major New Deal policies, and asked particularly for financial aid for the campaign.

VOTERS FAVOR 6 STATE PROPOSALS

Scattered Returns Reveal Substantial Lead For The Entire Amendment List

Birmingham, Ala., Dec. 17. — A steadily mounting majority in favor of ratification on scattered returns from 307 out of 2,186 ballot boxes in Alabama indicated tonight that the few voters who went to the polls in today's general election favored the proposals.

The narrowest margin on any one proposal was for Number 4 under which county officers in Tuscaloosa and Calhoun Counties would be placed on salaries and the fee system abolished. Totals showed 4,451 for ratification and 2,631 against.

None of the amendments could be declared safe, but on the trend from the 25 counties represented in the returns, it appeared that unless there was a radical reversal in the other counties unreported none would be defeated. A vote of less than 75,000 was indicated.

The only statewide proposal submitted was No. 2 under which withdrawable funds and repurchasable stock of building and loan associations would be exempt from the franchise tax.

This amendment under which Mobile County would be authorized to issue $1,600,000 in refinancing bonds to retire its floating debt, the largest majority had been rolled up. The vote for ratification was 4,919, to 1,641 against.

There was 4,489 votes for ratification to 2,007 against on the amendment to authorize the City of Attalla to levy a one per cent ad valorem tax for retiring school bonds and other municipal purposes. This amendment however carries a proviso that a majority of the voters of that county must vote for the tax in order for it to become effective.

The two Lawrence County amendments also rolled along with growing majorities. The first, to authorize the county to issue $130,000 in bonds to build a courthouse, had 4,600 votes for and only 1,720 against. The second authorizing certain school districts to levy a three mill tax for schools had a majority of 4,460 for to 1,745 against. This amendment polled heavy affirmatives in Lawrence county, as did the courthouse measure.

SINGING AT POPLAR SPRINGS NEXT SUNDAY AFTERNOON

Though the weather was cold Sunday and Sunday night we had good services. The B. Y. P. U. especially, was good. It seems we are growing all the time. There is nothing to hinder in God's services if the spirit is there.

Next Saturday and Sunday are our preaching days. Don't forget any of the services. Saturday services at 11 o'clock. Sunday school at 10 o'clock Sunday and preaching at 11 o'clock and singing at 2 o'clock. All singers as well as listeners are invited. A great singing is expected. Come and bring your books.

The fifth Sunday at 11 o'clock Rev. Maurice Hodgens, a young preacher, will preach at this place. Then following B. Y. P. U., Rev. W. E. Robinson from Friendship will preach. Don't forget the date and show them a large crowd at both services.

She: "Don't you love driving on a moonlight night like this?"

He: "Yeah, but let's wait until we get out of town."

Wednesday, Dec. 25, 1935

A THOUSAND . . . nine hundred . . . thirty-six years ago, a baby was given life by a beautiful girl to whom motherhood was miraculously granted. That baby was cradled in a manger, and the scent of myrrh sweetened His slumbers. He was a hearty, strong baby, and in His eyes glowed a light over-wise for one so shortly on this earth. He became known to mankind as Jesus Christ, and the Anniversary of His birth is

CHRISTMAS

Holiday Specials
FOR THE LADIES

All Silk Ringless Hose Phoenix. Very popular $1.00
Gift House Slippers, Kids and Felts 95c TO $1.95
Fancy Colored Gift Towels 49c and 59c
Pillow Cases, Hand-Worked In Gift Boxes 98c
Boxed Handkerchiefs From ..... 25c Up
All Wool Flannel Robes In beautiful asst. colors $4.95
Bridge, Vanity and Luncheon Sets ..... 49c Up
Goldette Under-Apparel. Luxurious and Economical 50c TO $2.95

AS the Old Year draws to a close amid the good cheer and fellowship of Christmastide, we desire to express anew our gratitude for manifold courtesies extended, for the cordial relations we have enjoyed, for the new friends made and old friendships more closely cemented, and to wish for one and all a Very Merry Christmas and the Happiest and the Most Prosperous New Year you have ever known.

Holiday Specials
FOR MEN and BOYS

VanHeusen Shirts or Pajamas, the garment $1.59
Men's and Boy's Ties in Gift Boxes 39c 50c $1.00
Men's and Boy's Kid Gloves $1.00 UP TO $2.50
Belt and Buckle Sets, in Beautiful Gift Boxes 89c TO $1.49
Men's Pure Linen Handkerchiefs 25c and 50c
Men's Lounging Robes $1.95 TO $7.50
Men's Tie and Handkerchief Sets $1.00
Sport Suspenders In Gift Boxes 89c

ROCKETT DRY GOODS CO.

(Formerly Taylor Dry Goods Company)

CLANTON ALABAMA

POOR C

PLEASANT HILL

As it has been some time since we have furnished The Union-Banner with any news from our community, we are yet happy to say that our church work is still moving along fine. We had a mighty good attendance for our week end services, and I don't believe I have ever heard any messages from the Bible so true as the ones our pastor, Rev. W. E. Robinson delivered to the church of Pleasant Hill on Saturday night, Sunday and Sunday night. Nevertheless, we noticed that several were absent and we missed you. We want to urge you to be with us next Sunday. What a fine thing it would be if every member would stop and think that what ever is being caried on at our church is part our's. Let's get busy and keep our church growing by always doing our duty.

We wish to announce that we are going to have preaching services at our church on December 25th, beginning at 2 o'clock p.m. Our pastor will have charge, so let's go and take our company with us and celebrate one Christmas in the right way.

Mr. and Mrs. Clyde Champion and son, Central Cost, Alta Mae Blow, Dewey Cleckler and Lloyd Barnett were the dinner guests of Mr. and Mrs. P. M. Cleckler and family last Sunday.

Mr. and Mrs. Leonard Martin and children, Mr. and Mrs. B. L. Cleckler and son and Rev. W. E. Robinson were the Sunday dinner guests of Mr. and Mrs. Willie Brasher.

Miss Ollie Belle Davis and Miss Odell Ellison spent Sunday with Miss Pearline Martin.

Mr. Earnest Connell, Boot Collins, Miss Jessie Cleckler and Miss Lillian Mims were the spend-the-day guests of Miss Hazel Blow.

Mr. and Mrs. E. W. Place and children of Clanton spent Sunday with Mr. and Mrs. J. N. Martin.

Don't forget our Sunday school every Sunday.

We wish everyone a merry Christmas and a happy New Year.—Reporter

CONCORD 4-H CLUB

The Concord 4-H C ub met Thursday, December 12th, with Miss Pardue.

We sang two songs before the demonstrations were given. The subject of the demonstration talks was the background of a bedroom. Alice Mae Robinson was captain of this month's demonstration. The subject for next month's demonstration will be the arrangement of furniture, with Delene Cleckler as captain.

Our next meeting will be held on December 11th.—Reporter.

NEW PLIER BABY BOY

A new baby boy arrived at the home of Mr. and Mrs. George Jr. Plier, of Pleasant Hill on last Saturday night. Both mother and baby were doing fine at the last report.

Billingsley News

Mr. and Mrs. E. E. Shanner and attractive children of Mathes Station spent the past week end with Mrs Shanner's parents, Mr. and Mrs. G. D. Gray.

Mr. and Mrs. Harrell Davis of North Carolina were guests of Mr. and Mrs. J. F. Apperson last Sunday.

The many friends of Mr. Loury Rice will be glad to know that he is improving after a severe attack of flu.

Mrs. J. F. Apperson, Mrs. Ada Wimberly, Miss Bertha Dennis and Miss Annie Cherry made a business trip to Prattville Saturday.

Quite a number of our people attended the minstrel at Haynes-Vid last Friday night.

Miss Mabel King spent the past week end in Birmingham with relatives.

Mr. and Mrs. B. M. Thompson of Corinth, Miss., have returned after spending a few days with their aunt, Mrs. W. A. Gandy.

Mrs. E. B. Mills visited her brother, Mr. Carson Culp at Oak Grove last wednesday.

Mr. and Mrs. William Higgin Pattillo spent Sunday p.m. with Mrs. Pattillo's mother, Mrs. Ola Edwards at Fairview.

Mr. and Mrs. Albert Ware of Salem visited friends and relatives in our town last Sunday.

Dr. and Mrs. J. P. Hayes spent Friday in Birmingham shopping.

STATE NEWS PARAGRAPHED

A Resume Of The More Important Events Of Interest Condensed To An Epitomized Form

Emmette E. Whittle was reelected chairman, Butler County Board of Education, at a recent meeting.

The date for filing final briefs in the Southern Bell Telephone Co. rate case has been extended until Dec. 20.

Plans have been completed to restore buildings at Southern Union College at Wadley recently destroyed by a fire.

Decatur has been awarded a National Guard company, Adjt-Gen. John Coleman notified T. C. Almon, city attorney.

Redemption of 10,000 acres of barren Macon County land has been started by the Rural Resettlement Administration.

The Fletcher Cotton Mill at Huntsville has resumed operations. The mill opened with its normal force of approximately 200.

David J. Davis has been appointed by President Roosevelt as United States district judge for the Northern District of Alabama.

The Federal Communications Commission has granted permission to James D. Doss, Jr., to build a broadcasting station at Tuscaloosa.

Alabama farmers have been awarded a national loving cup for showing the greatest increase in Farm Bureau membership of any state in the United States.

John L. Neely, Jr., secretary of the Tennessee Valley announced he had obtained final approval and release of $175,000 in WPA funds to develop the Muscle Shoals Airport.

Howard Cornelius, former deputy tax collector at Gadsden, was given an indeterminate sentence of from three and a half ta five years in the penitentiary for altering public records.

Albert Rains, city attorney of Gadsden, has announced he will be a candidate for U. S. representative from the Fifth Alabama district, subject to next year's Democratic primaries.

Pity the poor bailiff! Atty. Gen. A. A. Carmichael has ruled that a bailiff, even though ordered by the court to attend Grand Juries overnight, is not entitled to his meals and lodgings.

Luther Patrick, Birmingham attorney and radio entertainer, has formally announced his candidacy for congressman from the Ninth Alabama district in next May's Democratic primary.

New warrants charging the "Scottsboro defendants" with the assault of two white girls abroad a freight train near Scottsboro in 1931 have been served on the nine Negroes in Jefferson County jail.

With orders for between 50,000 and 60,000 tons of rail on hand or definitely assured, the Ensley rail mill of the Tennessee Coal, Iron & Railroad Co. will operate steadily until April 1 and perhaps longer.

Officers of the Colbert County Council of Home Demonstration Clubs for 1936 are Mrs. H. C. Twitty, Allsboro, president; Miss Grace Quinn, Leighton, secretary; and Mrs. Clyde Waldrep, Barton, treasurer.

State attorneys indicated they would appeal to the United States Supreme Court from a Federal Court injunction preventing state tax officials from collecting $1,600,000 in gasoline excise taxes from the Texas Oil Co.

Atty. Tom Judge, representing the state, said that he expected to institute proceedings in Circuit Court soon to force Birmingham and JeffersonCounty to pay the state tax on gasoline used by the two governmental divisions.

C. S. Culver, tax collector of Etowah County, from Oct. 30, 1933, to Oct. 1, 1935, had the most accurate books they ever examine, State Examiners L. A. Crumley and John Sanders, Jr., reported to Governor Graves.

With $128,000 already on the highway patrol fund, Gov. Graves announced that a sure-fire check would be launched soon by the state's 74-man patrol to see that all car owners purchased driver's licenses in accordance with the 1935 law.

In the opinion of Birmingham real estate men returning from the recent Southeastern regional meeting of the National Association of Real Estate Boards in Atlanta, not only Alabama, but the entire Southeast, will witness at least twice as much building activity in 1936 as in 1935.

Miss Elisabeth Carter of Montgomery conducted her dancing classes Monday and Tuesday of this week instead of Friday and Saturday.

CHRISTMAS SALE

Begins Sat., Dec. 14 Ends Xmas Eve 24

A Sincere Wish to Our Friends and Customers for a Merry Christmas and a Happy, Prosperous New Year

SUGAR
Finest Granulated 10 Pounds for 50c

Reg. 5c Size MATCHES 3 Boxes 10c

SOAP Large O. K. 3 Bars 10c

MARSHMALLOWS 1-Pound Package for 15c

DRIED FRUITS
PRUNES lb 5c
PEACHES lb. 12½c
APPLES lb. 12½c

PECANS Large Paper Shell, lb. 10c

Men's Dress HOSE 15c & 25c pr.

SWEATERS Greatly Reduced
ONE GROUP Your Choice 98c
ONE GROUP Your Choice 69c

PRACTICAL GIFTS FOR MEN
HATS — CAPS — SHAVING STANDS — PAJAMAS — SUSPENDERS — KNIVES.
Our Stocks Are Complete on These Suggested Items — Popular Prices

LADIES' FULL FASHION HOSE pr. 59c
EXTRA SPECIAL — Buy Any Full Fashion Hose in our Stock, including our Regular 79c Quality during this Sale at the special price of 59c. "Season's Leading Shades"

24-LB. BAG BIG TALKER OR GEO WASHINGTON FLOUR 85c
48-Lb. Bag, $1.65
24 lbs. Gold Medal $1.10
24 lb. Orient Flour $1.20

TOYS AND GIFTS

MICKEY MOUSE MECHANICAL TOPS 25c
ALL STEEL, BALL BEARING SKATES PR. $1.00
TEA SETS 10c - 25c - 50c - $1.00
TEA SETS 5c BISQUE DOLLS
POP GUNS DOLLS IN BOX
—HARPS—CLOWN ON LADDER—
PISTOLS 10c TRUMPETS
SWORDS RATTLES
TEA SETS— GARAGES— RUBBER DOLLS — DOG FAMILIES
CORNETS 15c AIR PORTS
PISTOL SETS Mec. Tricycles
25c DOLLS 50c
$1.00 THE LARGEST LINE $1.98 OF DOLLS WE'VE EVER SHOWN
POLICE SETS COMPLETE FOR 25c
TOY MACHINE GUNS 50c

CANDY
LOUDENS EXTRA QUALITY CHOCOLATE
DROPS 10c LB.
CANDY Fancy Mix Pound 10c
Delicious Chocolate Covered CHERRIES 29c LB.
5-POUND CHRISTMAS BOX ASST. CHOCOLATES 95c

COCONUT Bulk Lb. 17½c
— 2 Pounds for 35c —
RAISINS 3 7-oz. Pkgs. for 10c
RAISINS 2 15-oz. Pkgs. for 15c
FLAVORING 4-oz. Bottle Imitation 10c
—2-oz. Bottle Pure 10c—

FRUITS
APPLES — ORANGES — GRAPES — TANGERINES — COCONUTS —
All At a Price to Please Every Purse. See our Fruits Before You Buy.

XMAS NECKWEAR For ..... 25c & 50c
Ladies' Zipper POCKET BOOKS 50c
Ladies' Rayon Taffeta GOWNS 98c
"A Gift She Will Appreciate — And This Is an Outstanding Value

GIFTS SHE WILL APPRECIATE
RAYON UNDERWEAR — JEWELRY — POWDER and PERFUMES — CLOCKS — DRESSES — BED SPREADS
An Ideal Gift Can Be Selected from this Group at very Reasonable Price

Men's Dress Blue Only SHIRTS ea 59c
We Are Overstocked on Our Regular 79c Shirt in Blue Only. Extra Special for this Christmas Sale.
— "A Dandy Gift for HIM" —

Yellow Front Store Clanton, Alabama

THIS Christmas IT'S JEWELRY
AND YOU KNOW IT'S APPROPRIATE IF IT COMES FROM
Upchurch Drug Company
CLANTON

Diamonds
In Beautiful Sets. A full Assortment to select from
$10.00 Up

Other Rings
SOLID GOLD $3.50 UP
STERLING $1.50 UP

Watches
For Men and Ladies
WRIST WATCHES In the New Styles
$2.49 Up
POCKET WATCHES An Ideal Man's Gift
$1.00 UP

Dresser Sets
In Handsome Cases
$1.00 Up

SETS for MEN
Military Brush Sets for Men Make Ideal Gifts
$1.00 UP

Other Suggestions
Men's Billfolds
Fountain Pen Sets
Perfume Sets
CANDIES
WHITMAN'S
NUNNALLY'S
Stem and Rock Crystal GLASSWARE
OUR STORE
Is Your Complete Xmas. Gift Store. Shop here and Save Money
SILVERWARE
All Silverware is Priced to a new, low level, and Makes Wonderful Gifts

A Small Deposit On Any Item Will Help You Buy Your Gift

Concord - Billingsley

Rev. R. M. Stillwell filled his regular appointment here Sunday and Sunday night.

Mr. and Mrs. Willie Tendall and family spent Sunday afternoon with Mr. and Mrs. Dave Tindall.

Mrs. H. J. Tumer visited her mother, Mrs. C. A. Surles Monday.

Mr. and Mrs. Frank Hill were the guests of Miss Eula Mae Brown Sunday afternoon.

Misses Lucille and Florence Ledbetter were the dinner guests of Miss Jettie Williams Sunday.

Mr. W. H. Little visited his daughter, Mrs. Porter Williams, of Jones last Wednesday.

Mr. Eueli Colee of Bethel was a visitor here Monday morning.

Misses Mildred and Geraldine Foshee spent Sunday afternoon with Misses Alta and Julie Sue Dickinson.

Allen Williams, son of Mr. and Mrs. J. P. Williams, was carried to the Baptist Hospital in Selma last Wednesday and was operated on Friday. We are glad to report that he is improving and we hope that he will be able to come home in a few days. His mother is staying with him.

Mrs. D. H. Missildine visited Misses Alice and Ella Williams last Tuesday afternoon.

Mr. and Mrs. Clyde Little are the proud parents of a baby boy, born December 11th.

Mr. Charlie Williams of Gadsden was called home last week on account of the illness of his brother, Allen.

MINERAL SPRINGS

CHRISTMAS PROGRAM

There will be a Christmas program at Mineral Springs church on Tuesday night, December 24th. The young people of this community are planning a good program. We are expecting a good crowd. Bring family, there will be no admission charges. Don't forget the date, December 24th.

GOWAN & GOWAN
Dentists
General Practice
J. E. Gowan J. S. Gowan
Clanton (7-1-35) Alabama

CLANTON LODGE NO. 423
A. F. & A. M.
Regular Meeting
1st Saturday and 3rd Tuesday of Each Month
7:30 P.M.

ORIGINAL

East View News

There will be services here Sunday morning and evening by the pastor. Don't forget Sunday school at 10:00 o'clock, and Christian Endeavor at 6:00 o'clock. You are always welcome at all services, so everyone that can come with a well studied lesson.

The Ladies Aid meets Thursday p.m. at the church, and there will be a working also on the church grounds. All the men have a special invitation.

Mr. Barney Burnett of Montevallo was in Clanton Friday night.

FIRE WORKS galore at Calloway Drug Co. We have almost anything you want in this line. Look them over when in Clanton

ATTENTION!

We will be in Jemison at Langston Drug Co., Thursday, Dec. 19, and at Maplesville Drug Co., Maplesville, Ala., on Friday, December 20, 1935.

DR. T. T. TAYLOR
Optometrist

DR. O. C. MASTIN
Clanton
Office in New Hayes Bldg
Special attention to chronic diseases and diseases caused by infections and toxemias; blood poison, inflammation, etc.

Beware The Cough
From a common cold
That Hangs On

No matter how many medicines you have tried for your cough, chest cold or bronchial irritation, you can get relief now with Creomulsion. Creomulsion not only contains the soothing elements common to many remedies; such as, Syrup of White Pine Compound with Tar, fluid extract of Licorice Root, fluid extract of Ipecac for its powerful phlegm loosening effect, fluid extract of Cascara for its mild laxative effect and, most important of all, Beechwood Creosote is perfectly blended with all of these to reach the source of the trouble from the inside. Creomulsion can be taken frequently and continuously by adults and children with remarkable results.

Thousands of doctors use Creomulsion in their own families as well as in their practice knowing how Creomulsion aids nature to soothe the inflamed membranes and heal the irritated tissues as the germ-laden phlegm is loosened and expelled. Druggists also know the effectiveness of Beechwood Creosote and they rank Creomulsion top for coughs because you get a real dose of Creosote in Creomulsion, emulsified so that it is palatable, digestible and potent for going to the very seat of the trouble.

Creomulsion is guaranteed satisfactory in the treatment of coughs, chest colds and bronchial irritations and especially those stubborn ones that start with a common cold and hang on for dreadful days and nights thereafter. Even if other remedies have failed, your druggist is authorized to guarantee Creomulsion and to refund every cent of your money if you are not satisfied with results from the very first bottle. Don't worry through another sleepless night—phone or go get a bottle of Creomulsion right now. (Adv.)

SHOWALTER SINGING SCHOOL AT MONTGOMERY IN JANUARY

Announcement is made of a normal music school at Montgomery, beginning January 6th and closing February 15. The faculty in the school will consist of W. Lee Higgins, W. M. Devaughn and Eugene H. Whitt.

Anyone interested in this school should get in touch with one of these gentlemen as early as possible.

The faculty must be among the best. Higgins and Whitt are names familiar to the sacred music world; and W. M. Devaughn is a teacher of broad experience and splendid reputation. These three will more than likely make things move when they get strung out in this Montgomery school.

C. O. LAWRENCE, M. D.
Upchurch Bldg.
Phones: Office 186; Residence 115-W; Office Hours 9 to 11 a.m. and 2 to 5 p.m.
Sundays by appointment only
Special attention to diseases of Eye, Ear Nose and Throat

Merry Xmas.
To All My Customers and Friends

As a token of appreciation and friendship for your loyalty and good business given me during the past year of 1935, I am making some very special prices for the Holiday Trade:

CHRISTMAS FRUITS
Nice Eating APPLES, each 1c up
Large, Fancy, Juicy Oranges, doz 20c and 25c
Seedless Raisins, pkg 5c and 10c

Flour for Xmas.
24-LB SACK PLAIN or S. R. — Shawnee's Best Flour $1.10 (FINEST FLOUR FOR CAKES AND PASTRY)
24-LB SACK PLAIN or S. R. — Shawnee's Maid Flour $1.05 (Guaranteed to Please the Most Particular)
24-LB PLAIN or S. R. — Mary Jane Flour 95c

CHRISTMAS TOYS --- 10c to $1.49
SEE OUR LINE BEFORE YOU BUY

REGULAR 5c — FINEST — Grade MATCHES, 3 for 10c
REGULAR 5c — Packages SALT, 3 for 10c

Special Xmas. Nuts
LARGE FANCY No. 1 — BRAZIL NUTS, lb 15c
LARGE FRESH — COCONUTS, Each 5c and Up
Fancy No. 1, Soft Shell California — English WALNUTS, 2 lbs 35c

Christmas Candies
VERY BEST, OLD FASHIONED — STICK CANDY, 2-lb box 25c
PURE CHOCOLATE CREAM — CANDY, Jumbo, 2 lbs 25c
GROCERS or KINGS MIXED — Extra Quality Candy, lb 10c (ALL YOU WANT)
PURE COCONUT — Bon Bon CANDY, lb 15c

BEST GRADE — SUGAR, 10 lbs 53c

Remember Friends and Customers: I want your business. I have no expense, can offer you quality and price at all times. You are welcome to make this store your store. Come to see me.

Mrs. T. A. Haggard
On Birmingham Highway, 6 miles north of Jemison. Intersection of Montevallo Road

Diamond Rings
$3.50 Up

Birthstone Rings
$1.00 Up

Gents and Ladies Wrist Watches
$2.49 Up

BEAUTIFUL LINE OF
CANDIES
IN FANCY PACKAGES
VERY SUITABLE FOR GIFTS

PARKER
Pen Sets 1.95 up

PARKER
Desk Sets $3 Up

WE ARE HEADQUARTERS FOR
FIREWORKS
GET ANY KIND YOU WANT
ANY QUANTITY

Electrical Gifts

TOASTERS -- PERCOLATORS
WAFFLE IRONS
SMOOTHING IRONS
STANDARD MAKES

Alred Drug Co.
"The Home of Quality" CLANTON, ALABAMA.

He's Forever Blowing Bubbles!

Calloway Drug Company's line of fire crackers and other fire works is complete. You are invited to trade with Calloway, Clanton.

GRADY REYNOLDS
Attorney-at-Law
Office Opposite Court House
CLANTON, ALA.

NAPOLEON S. JOHNSON
M. D.
Obstetrics and Diseases of Children
Office Hours—9 to 12
CLANTON, ALA.

THE CHILTON COUNTY ABSTRACT CO.
Clanton, Ala.
Office Over MAZAR'S STORE

SPECIAL
ELOYSE'S BEAUTY SHOPPE
PERMANENTS

Regular $2.50 Oil Wave $1.75
Regular $3.50 Oil Wave $2.50
Regular $6.50 Oil Wave $4.00
Finger Wave Dried 25c
Shampoo, Finger Wave, Dried 50c

This Lasts Only From Dec. 21st to Dec. 31st.

POOR C

CARD OF THANKS

We wish to express our thanks to the people of Mt. Pleasant community and surrounding communities for the help and things they have given us. Our home was burned and every thing we had except one sheet and four quilts. May the Lard bless each and every one is our prayer.—Mr. and Mrs. Hershel Lowery.

Christmas

Appearance

Xmas Specials

$7.50 REALISTIC WAVE	$5.00
$5.00 EUGENE WAVE	$3.50
$3.50 WAVES, Only	$2.50
MANICURES	50c
FACIALS	75c to $1.00
Eyebrow Arch and Dye	50c

All Work in This Shop Is Fully Guaranteed

OPERATORS:
Miss Willie Easterling—
Miss Eizebie Lee

The MODERN BEAUTY SHOPPE

Phone 168 — Over A & P Store

A negro was being examined for a driver's license.

"And what is the white line in the middle of the road for?"

"Fo' bicycles," was the reply.

Irate Patron: "Barber, can't you hurry a little? I have been waiting here since the year one!"

Barber: "Very interesting, sir. A. D. or B. C.?"

A. R. POSHEE
Attorney-at-Law
Upstairs Bldg.
CLANTON, ALABAMA

OMAR L. REYNOLDS
Attorney-at-Law
Office Opposite Court House
CLANTON, ALA.

BUY CHRISTMAS SEALS — CHRISTMAS 1935 — FIGHT TUBERCULOSIS

NEW SHOWALTER BOOKS OUT

Prof. W. M. Devaughn has on hand a supply of the brand new Showalter mid-season book. The name of the book is "Gospel Harmony," and Prof. Devaughn is offering them for sale to all who want them. He has left a supply at The Union-Banner office; and anyone wishing one may procure one either from Prof. Devaughn or at The Banner office. They are 25c each.

ENROLL NOW
In the Modern School of Beauty Culture

All Work Supervised by Experts Under the Most Sanitary and Advanced Methods. Charges Made for Material Only

Permanent Waves
$1 - $1.50 - $2

Shampoo and Finger Wave, 15c-25c

The MODERN BEAUTY SHOPPE

Phone 168 — Over A & P Store

The SNAPSHOT GUILD

SHADOW SHOOTING

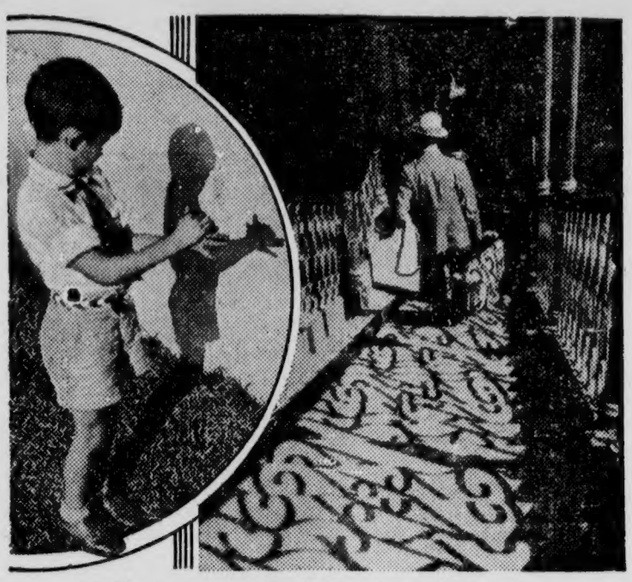

Experiment a little with shadow effects. You'll enjoy it.

DID you ever snap shadow pictures? If you haven't you have missed a lot of fun and failed to get some grotesque but fascinating pictures to add interest to your snapshot collection.

Shadow pictures are easy to make too. The main requisite is a good, strong sun in the late afternoon or early morning. Late afternoon, perhaps fifteen or twenty minutes before the sun starts gradually to disappear below the horizon, is preferable, for your light is usually stronger at this time and casts deeper and sharper shadows.

The two pictures above are only a couple of examples of the many unusual pictures to be taken with the aid of a strong sun. The picture to the right was the result of an alert amateur's "nose for pictures". As he started down the steps of the elevated train platform—with his always ready camera—says he, "Here is a picture", so hurriedly set the diaphragm at *f*.11 and shutter speed at 1/25 of a second and—snap—he had a fine shadow picture. As the man at the bottom of the steps was walking away from the camera a shutter speed of 1/25 of a second was fast enough to stop action and still give the proper exposure.

Obviously the picture to the left was posed but it shows further possibilities for taking unusual shadow pictures. An ideal place for taking shadow pictures is on light colored ground; the cement sidewalk, the street or better yet—on beaches where the light sand accentuates the dark body and outline of the shadow.

You can also get unusual shadow pictures by standing so that your shadow is cast on the side of a building or a house.

Here's one thing to remember. If you take pictures with the shadow cast on a light colored surface the exposure should not be as long as that used in taking pictures with the shadows cast on a dark background. In other words you make your exposure for shadow pictures but little longer than you would for an ordinary snapshot with the same lighting conditions.

Experiment a little for shadow effects. It's not too late to snap the shadows of your friends playing "leap frog" on the beach or just in the act of throwing or catching a beach ball, or various other stunts too numerous to mention.

It's all in fun and it's a safe bet that you will get some unusual pictures and can at least prove to your friends that they are only "shadows of themselves". Try it.

JOHN VAN GUILDER.

SOCIETY

Mrs. W. M. Bean Entertains Neighborhood Bible Club

The Wednesday Bible club met with Mrs. W. M. Bean, studying the 2nd chapter of Genesis. After discussing the lesson and Christmas plans, they were dismissed from the Bible Study, to meet with Mrs. Aubrey Gore nex' Wednesday. The social hour then followed and delicious refreshments were served.

The following members and guests enjoyed the hospitality: Mrs. R. L. Huffman, Mrs. Lewis Gillespie, Mrs. Aubrey Gore, Mrs. George Gore, Mrs. Luther Bean, Mrs. A. H. Glassccock and the hostess.

Grammar School P.-T. A. Meets

The Grammar school P.-T. A. observed "Father's Night" last Friday evening at the Clanton Methodist church. The president, Mrs. J. W. Hayes, called the meeting to order. A most interesting program was rendered. The devotional was conducted by Mrs. G. C. Armstrong. Mr. Luther Little gave a most interesting talk on "The schools of Yesterday and Today." The Clanton Trio, composed of Mr. Glasscock, Mr. Parrish and Mr. Jones gave two beautiful selections. Little Miss Helen Parrish gave a Christmas reading. Community singing was conducted by Mrs. Reid Mullins.

The grade having the highest number of representatives was awarded a half holiday. This fell to the 5th grade. The grade having the greatest number of fathers present was awarded a picture. This fell to the 5th grade also. Refreshments were served by members of the P.-T. A.

WEST END Specials

For This Week-End At
J. H. BROADHEAD'S
Phone 228 - - - - - - We Deliver

FOR CASH ONLY

GOOD STEAK, Lb	15c
FRESH EGGS, Dozen	30c
GOOD FRYERS, Lb	20c
TOMATOES, 10-oz Can	10c
MACKAREL SALMON, 8-oz Can	5c
MATCHES, 3 Boxes	10c
SALT, 100-Lb Bag	$1.00

WE BUY CORN AND VELVET BEANS
SEE US FOR YOUR FRUITS AND CANDY FOR XMAS.

WADE'S GROCERY & MARKET

PHONE 93
We Deliver

SPECIAL HOLIDAY FOOD PRICES

Visit Us For Xmas Fruits and Candies

Finest Granulated
SUGAR 10 lbs. 51c

Old Fashioned Brown
XXXX SUGAR, 2 for 15c

Blue or Red Label
KARO SYRUP 3-Pound Can 21c

COFFEE Fresh Ground, lb 10c

MILK 3 Large or 6 Small for 17c

CORN C.G. No. 2 Cans Del Monte — 2 Cans 28c

Kellogg's
Corn Flakes, 2 pkgs 15c

MIDGET PEAS No. 2 Cans Del Monte 21c

Crackers, 1-Lb. Box 10c

Dill Pickles, Qt. Jar 15c

Your Choice --- Straight or Assorted
SALT STARCH MATCHES 3 for 9c

CHOICE Meats HOLIDAY SPECIALS

STEW MEAT —3 Lbs.	25c
HAMBURGERS —3 Lbs.	25c
MEAT LOAF —2 Lbs.	25c
GOOD STEAK —Lb.	15c
BEST GRADE HAM —Half or Whole, Lb.	26c
WEINERS —2 Lbs.	35c
ROAST RIB or CHUCK —Lb.	12c
PICNIC HAMS —Lb.	23c
SAUSAGE —Mixed	15c
FRANKS —Best Grade	15c
BEST GRADE HAM —Choice Cuts, Lb.	20c

Fancy Shredded Bulk
COCONUT lb. 17c

Ocean Spray
CRANBERRY SAUCE Tall Can 19c

No. 2 Sliced or Crushed
Pineapple, 2 for 33c

JELL-O Assorted Flavors, 2 for 13c

Clabber Girl
BAKING POWDER 2-Lb. Can 20c

CATSUP 14-oz. Bottle 10c

All Regular 10c
SPICES, 2 for 14c

Libby's
TOMATO JUICE No. 2 Cans 3 For 25c

Regular 10c Size Atmore
Mince Meat, 3 for 24c

SALMON No. 1 Tall Cans, Chum 10c

ORIGINAL

XMAS. Specials

Permanent Waves

$1.95 & $2.95

Including Shampoo and Finger Wave

Regular Price $3.00 and $5.00

Beautiful soft natural waves. Goodman's is out of the high rent district, making it possible for you to get a much higher priced permanent at a price you can afford to pay. Dress up for the holiday season ahead!

PLENTY OF PARKING SPACE

Goodman's Beauty Shop

408 - 2nd Avenue, Clanton, Ala. - - - Phone 182

VERMONT NEWS

The program last Friday afternoon celebrating "Alabama Day" which was last Saturday, December 14, was enjoyed by all.

Friday afternoon, December 20th, there will be a "Santa Claus" to deliver the pesents. Everybody is invited to come and see 'Santa Claus."

We wish to thank Mr. Minor, Mr. Deason, Mr. Smith and Mr. Sansom for gathering and fixing our pump, last Monday.

Our attendance is fairly good. Still there is room for improvement. Come on boys and girls and let's put Vermont on the top.

The 4-H club girls met last Tuesday, December 10. The meeting was called to order by the president, Laverne Crane. The Secretary. Willie Dean Ratliff, called the roll and read the minutes. The topic for discussion was "backgrounds of a bedroom." Miss Pardue made an interesting talk concerning the topic. The topic for next meeting is "Arranging bedroom furniture." Ruth Will Hayes' group will have charge of next meeting, which will be held on January 9th, at 9 o'clock.

The 4-H club boys met last Tuesday, Dec. 10. We are sorry that Mr. Fant couldn't be with us. Our local leader, Mr. Hugh Shaw, made a very interesting talk on breeding and raising poultry. We have 32 members in our club, and are making progress.

Officers were elected as follows: President, O'neal Lewis; secretary,-treasurer, Thermon Milford; reporter, Allston Klinner; song leader, J. D. Minor; cheer leader, Harvie Sansom.

Our club will meet again on January 9th.

REFUGE NEWS

Last Saturday and Sunday were our regular preaching days. Brother Robinson delivered some wonderful sermons, which were enjoyed by everyone. Our Sunday school was well attended .too, and we had a fine lesson.

Mr. and Mrs. Lloyd Mims and little daughter were the Sunday dinner guests of Mr. and Mrs. A. N. Mims and family.

We hope everyone has a merry Christmas, and we want all who can to attend our Christmas services at 11:00 o'clock on Christmas day. Bro. W. E. Robinson will preach.

STAMPS SONG BOOKS ARE ON SALE NOW

The new mid-season Stamps-Baxter sonk books are now on sale. Copies may be procured either at The Union-Banner office or from Prof. Marion W. Easterling. It is "Harbor Bells No. 5," and the price is 25c each.

DURBIN-PATTILLO

Marked by beautiful simplicity was the wedding of Miss Myrtle Durbin of Clanton, daughter of Mrs. Ola Edwards and the late O. C. Durbin, and William Higgins Pattillo of Billingsley, Alabama.

The ceremony which was solemnized at the home the bride's mother, was only attended by close relatives. The Rev. A. S. Bentley of Plantersville read the impressive vows before an improvised altar of greenery arranged before the fireplace in the living room. The effectiveness of the greenery was further enchanced by soft candle light glowing from white tapers in white candlelabra.

The bride was strikingly lovely in a Lelong model suit, fashioned of Normandy blue, with accessories of grey. Her corsage was of Johanna Hill roses and valley lilies. Mrs. Marvin L. Waren of Birmingham was her sister's only attendant. She was pretty in grey moss crepe with a corsage of Lady Hillingsworth roses.

Immediately after the ceremony the young couple motored to points of interest in North Carolina.

Mrs. Pattillo was formerly a popular student at Jacksonville State Normal. In 1934 she had the honor of being elected the most beautiful coed. Mr. Pattillo, son of Mr. and Mrs. John Will Pattillo of Billingsley, attended Alabama Polytechnic Institute at Auburn where he was popular in student activities.

On their return Mr. and Mrs. Pattillo will be at home in Billingsley where the groom will be engaged in business with his father, a prominent merchant and planter in that section of the state.

Veterans Plan Bonus Meeting

A "bonus rally" at which all Montgomery veterans of the World War and the general public are invited to attend will be held Thursday night at the court house under the auspices of the Smith-Wynn post, Veterans of Foreign Wars, it was announced Tuesday.

Judge Leon McCord, long a national leader in veteran's affairs, and Richard T. Rives, young attorney, will be the principal speakers and will voice the demands of the Montgomery veterans in their drive for the cash payment of the bonus.

Rally Nation-Wide

At the same time veterans all over the country will stage similar meetings, according to John B. Joyner, chairman of the Montgomery bonus drive.

Plans for the campaign in Montgomery are now being completed, Joyner said. The Montgomery veterans plan to bombard officials in Washington with letters, telegrams, and telephone messages, urging them to fight for the bonus payment in the Capital City.

Veterans from all over the State are invited to attend the meeting on Thursday night, marking the opening of the drive in Alabama.

The Montgomery committe has opened a headquarters here at 12½ South Perry Street, and soon speakers will be offered to the various civic and luncheon clubs. These speakers will urge the public support of the campaign to force payment of the bonus, it was announced.

In The WEEK'S NEWS

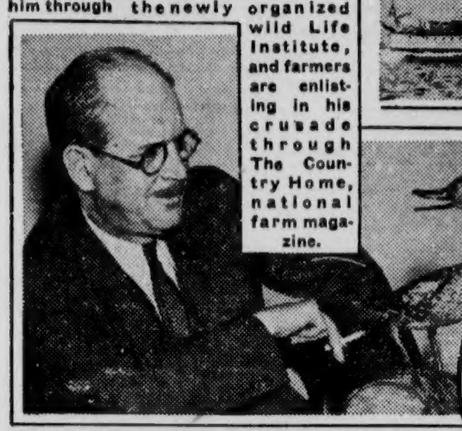

FRIEND OF WILD LIFE—J. N. Darling—"Ding" to millions who love his cartoons—is also director of the U. S. Biological Survey and head of a great program for restoring the wild life of the country. Sportsmen are supporting him through the newly organized Wild Life Institute, and farmers are enlisting in his crusade through The Country Home, national farm magazine.

BRITISH WAR VESSELS GUARD SUEZ—A number of British war vessels are concentrated at Port Said, entrance to the Suez Canal through which Italy is sending thousands of men and tons of munitions.

WORKS WHILE HONEYMOONING—Secretly married Joan Crawford, famous screen star, broadcasts from New York City where she and her actor husband Franchot Tone are spending their honeymoon.

MILWAUKEE'S SOCIALIST MAYOR, Daniel Hoan, left, who has held office 20 (twenty) years, inspects irradiated Vitamin D exhibit at American Public Health Assn. convention, Milwaukee. Scientist from Wisconsin Alumni Research Foundation shows the mayor how tests are made proving rickets-prevention power of Vitamin D in milks, foods, and medicines.

ROLLING OVER AT SIXTY MILES AN HOUR—"Lucky" Teter, daredevil driver, subjects the 1936 Plymouth to a series of hair-raising tests. A new type girder steel frame and safety-steel body enables the car to withstand such punishment. The car was driven away after the test.

GREETS MOTHER WITH KISS—Mandeville W. Zenge embraces his mother before the resumption of his trial in Chicago for the mutilation murder of Dr. Bauer, who married his childhood sweetheart. His father is shown with them.

MAZER'S Is Christmas Gift Headquarters, And

MONDAY IS THE DAY!

When Some Customer Will Be Given This

Beautiful Bed Room Suite

FREE Be at Our Store Monday Afternoon at 2 O'Clock. Ask Us for Details This Week —

A Store Full Of Real Christmas Bargains

MANHATTAN SHIRTS and PAJAMAS
All Newest Patterns and Priced
Only $1.95

T-I-E-S
50 Dozen To Select From
25c - 50c - 75c and $1.00

BELTS--- SCARFS
SUSPENDERS and HANDKERCHIEFS

MEN'S HOSE
Beautiful New Patterns—A Gift That Every Man Needs
15c --- 25c --- 35c

Ladies Corduroy
PAJAMAS and ROBES
These make a Splendid Gift for the Ladies
only $3.95

Ease your Mind—Give Her A Pair of Lockwood
HOSIERY
Vamp Toe, Clear as Crystal—only
79c & $1.00

Dolls Galore!
We made a special purchase of beautiful high grade Dolls. It will pay you to come in to see them
prices from 25c to $1.95

Hand Embroidered
HANDKERCHIEFS
—LINEN—
3 to Each Box
59c
All Others from 19c up

Ladies
POCKETBOOKS
EVENING BAGS
LEATHER and
only $1.00

SLIPS
In Pure Silk and Satin
$1.00 and $1.95

MAZER'S
"The Friendly Store"
I. S. LEVINE, Mgr. - - - - - - - Clanton

POOR C

Christmas Gifts
— AT —
Wright's Drug Store
Thorsby, Ala.
FRUITS — STATIONERY — TOILET ARTICLES
BEAUTIFUL DISPLAY OF CANDIES
Schrafft's and Belle Camp's
Careful Attention Given to Prescriptions
FIREWORKS
PRESCRIPTIONS CAREFULLY COMPOUNDED

THORSBY SECTION

(Mrs. S. E. Norton, Manager)

The Y. W. A. met Friday afternoon with Mrs. E. R. Piper. The following officers were elected for the coming year: President, Helen Kendrick; vice president, Mabel Johnson, secretary-treasurer, Louise Fitzpartick; pianist, Edna Raybon, counselor, Mrs. H. W. Reinhardt.

Mr. and Mrs. Grover Bice and family have moved to Jemison where they have bought the Eiland place and will have a restaurant there. We are sorry to lose the Bices from Thorsby.

We are very sorry to hear that Mr. Tommie Childress is not doing well. He is at the home of his daughter, Mrs. E. C. Cox.

Miss Bevie Braswell spent Tuesday night with Miss Ruby Raybon.

Mr. Carroll Trotter returned home Friday after several days visit with relatives in Greenville.

Messrs. Roy and Coy Kendrick of Birmingham spent Friday at the home of their parents, Mr. and Mrs. W. W. Kendrick.

Miss Jennye Robinson is spending this week with Mrs. Tom Robinson.

Mrs. T. W. Robinson is spending this week in Birmingham.

Mr. and Mrs. C. R. Foss spent Sunday in Selma visiting their daughter, Edith, and Miss Naemi Turnquist.

Miss Gladys Hicks spent Sunday with Miss Evelyn Jones.

Rev. and Mrs. J. W. Jones, Evelyn and Mrs. Hall spent Monday and Tuesday of last week in Troy visiting their son, Mr. Horace Jones.

SAY . .
"Merry Christmas"
WITH
Flowers and Shrubs
CUT FLOWERS - BLOOMING PLANTS - EVERGREENS
Prices Right at
HOWARD BROS.
Wayside Gardens - - - - - Thorsby, Ala.

Announcements Of Activities In Thorsby For Yule Season

Services at Congergational church Sunday. Sunday school at 9:45. Christmas services at 11 o'clock with Christmas hymns. Christian Endeavor at 6:30.

Choir practice Wednesday afternoon at 4 o'clock. Rehearsal for Christmas hymns Sunday morning and carols Christmas Eve.

The Boy Scouts will meet Friday evening at 6:30 at the city hall.

Christmas party for primary children at Congregational church will be held Saturday afternoon at 3:00 o'clock in the primary room.

Regular services will be held at the Baptist church next Sunday, both morning and evening. The services will be in keeping with the Christmas spirit. Some special songs will be rendered.

The Y. W. A. will meet Saturday afternoon at the home of Mrs. E. R. Piper. Mrs. J. W. Jones will conduct the Bible study. The members will look up all references about the Bible they can find.

A young people's revival will start Sunday night at the Baptist church. Bro. Dewey Robinson will do the preaching. Everybody is invited.

Mrs. V. H. Sutlive and children spent Thursday, Friday and Saturday in Birmingham visiting relatives.

Mr. and Mrs. L. E. Moody and son spent the week end at the home of Mr. and Mrs. V. H. Sutlive.

Miss Edna Lee and Mr. Marcelee Wilder of Birmingham spent the week end with their mother, Mrs. Mamie Wilder.

Mr. Clifford Johnson spent the week end in Thorsby with his wife.

Judge Flummer and daughter, Mrs. Ralph Wilbanks, Mr. and Mrs. Dan Wilbanks and Mrs. Dewey Wilbanks of Birmingham spent Wednesday night and Thursday with Mr. and Mrs. Harry Waters.

Mr. and Mrs. Sam Kendrick of Montevallo spent Sunday with Mr. and Mrs. Harry Kendrick.

Mr. and Mrs. R. H. Goodgame and Mary Alma spent Sunday in Clanton.

Miss Elizabeth Gene Collins celebrated her seventh birthday Saturday afternoon by entertaining some of her little friends.

Miss Onita Klingelhoefer and Miss Ruth Ford with Mrs. S. E. Norton, Miss Ruth Primm and Mrs. J. O. Johnson spent Saturday in Birmingham shopping.

Mrs. Herbert Green of Birmingham spent Sunday with her parents, Mr. and Mrs. K. C. Eastburn.

Mr. Kenneth Eastburn of Athens spent the week end with Mr. and Mrs. and Mrs. K. C. Eastburn.

Mr. Earlie Marcus is building a home on the site of the old Baptist church.

The annual Christmas party of the demonstration club will be held at the home of Mrs. J. H. Goddard on Wednesday of this week, December 18th, at 2 o'clock.

Thorsby Institute News

Dr. Kimmey, county health officer of Chilton county, gave an interesting chapel talk on Wednesday morning, Dec. 11. He gave a sketch of the origin of the plague, a dreaded disease that has visited many countries. The talk was especially interesting to the Bible students who have recently been studying about the early existence of this plague.

On Thursday morning, December 12, in chapel, an interesting "Alabama Day" program was presented by Miss Mattingly and members of her history class. The state song was sung, and a pledge to the state was read in unison.

The annual Christmas program was presented on Saturday evening at 7:30 under the direction of Miss Foss. It was a pageant entitled "Star Gleams." The meaning of Christmas was brought out in a very impressive manner. It was one of the most beautiful Christmas programs that has been given at the Institute.

On Monday afternoon, December 16, a vote was taken by the student body for the "Good Citizenship" girl, whose name will be sent to the county superintendent, where names are drawn and sent to the state. Here the name of the girl to represent the State of Alabama is drawn and the winner will go to Washington for a week of sightseeing at the capitol with contestants from other states, some time in April. The trip is sponsored by the D. A. R. organization. Miss Mary Louise Reinhardt was selected as the "Good Citizenship" girl to represent Thorsby Institute.

The faculty members were recently surprised with a large box of chocolates sent them by Mary Louise Bates, a former graduate.

School will close at 1:35 on Thursday, Dec., 19, and opens again at 8:30 on January 1.

Mr. and Mrs. Clyde Abercrombie were visitors of Rev. E. W. Butler Sunday.

Mrs. Algie Alexander of Montgomery, who has been visiting her sister, Mrs. J. W. Jones, has returned to her home.

Mrs. J. E. Each had as her Sunday dinner guests Mr. and Mrs. Martin Peterson and Leroy.

Mrs. Hollis Pate left Monday for Selma to spend at few days with friends.

Mrs. R. H. Bean spent the week end with Mr. and Mrs. Clyde Meade.

Mrs. P. P. Goggins has returned to her home after a three week's visit in Birmingham.

Mrs. N. Laurell spent Sunday and Monday in Birmingham.

Mrs. Ralph Pate and baby are spending a few days in Clanton this week with her mother.

Miss Bertha Littleton of Birmingham spent the week end in Thorsby visiting relatives.

Mr. Russell Sutlive of New London, Conn., arrived in Thorsby last Tuesday night and was a guest of the Sutlive home until Thursday morning, when he left with Mrs. Sutlive and the two boys, who have spent the last two weeks in Thorsby, with Mr. V. H. Sutlive.

ATTENTION

Batch of Men's and Boy's used Suits and Overcoats. They will be offered for sale at auction at My Store, Saturday, December 21st, at 1:30 P. M. I reserve the right to reject any and all bids.

A. Z. BEAN
THORSBY, ALA.

Buy Your Xmas. Decorations
AND CHRISTMAS CARDS
--- AT ---
Wyatt Drug Co.
Thorsby, Ala.
Located in The Center of Town

Give her a box of Norris Candies -- The Best
"We Appreciate Your Patronage"

BARNEY OLDFIELD AND N. Y. MAYOR DISCUSS ANTI-NOISE CAMPAIGN — Barney Oldfield, left, famous automobile racer, who is on a national safety education tour sponsored by the Plymouth Motor Corporation, is shown with Mayor LaGuardia at City Hall, when the veteran race driver endorsed the Mayor's "anti-horn tooting" campaign.

THANKS TO ROBIN HOOD — This season's millinery is endowed with a dashing quality. Marsha Hunt, film player, selects a brown felt model with a ridged crown and a colorful quill which is thrust boldly through one side of the turned up brim.

APPLEJACK KING — John E. Laird, America's premier distiller of fine applejack brandy. His family for six generations have made this typically American drink in Monmouth County, N. J., and his company has just broken all records in the 155 year Laird history by crushing 8,000,000 pounds of Jersey apples in three months.

WHERE IT'S A DISGRACE TO BE IN MOURNING — This peddler in Korea is wearing this big hat, so that his face is shaded and people cannot see he is bereaved.

TREE HEN!—Hetty looks like an ordinary bird, lays ordinary eggs, but has extraordinary habits. The hen is something of a village wonder in Chelsfield, Kent, where she has nested and laid her eggs in a tree.

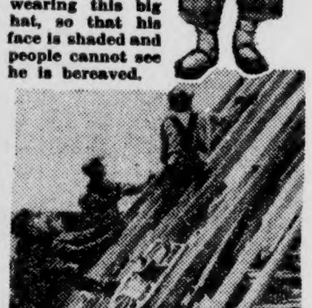

SPIDER MEN—These workers are spinning cables on a PWA financed suspension-type bridge.

REALLY SHOCKING—Bottle manufacturers, continually improving the strength of glass, check their efforts scientifically, but Mother Nature provided the perfect shock test recently in Helena, Montana, for a carload of bottles manufactured by the Owens-Illinois Glass Company, Toledo. A warehouse roof collapsed during an earthquake, smashing the top and sides of a box car loaded with approximately 25,000 bottles of whiskey. Only five bottles were broken.

THE FAMILY NEXT DOOR

ORIGINAL

SPECIAL HOLIDAY RATES

$5.00 Oil Waves for	$3.00
$2.50 Croquignole Wave for	$2.00
Shampoo and Set for	40c
Manicure for	40c
Eyebrow Arch and Dye	50c
$7.50 Realistic Wave	$5.00
Henna Pack for	75c
All Shades of Hair Rinses	25c

Free! Clean-Up Facial with Each Shampoo and Set

Marinello Gift Sets $1.00

CLANTON Marinello Beauty Shop

Phone 78 :-: Clanton

THELMA TODD, SCREEN ACTRESS, DIES MYSTERIOUSLY

Los Angeles, Dec. 17.—Coroner Frank Nance said Tuesday he would call an inquest into the death of Thelma Todd "because there are so many mysterious and unusual circustances in the background of this case."

The coroner made known his decision after Dr. A. F. Wagner, county autopsy surgeon, completed an autopsy and announced the cause of death as "monoxide poisoning."

The blond actress' heart, he said, was "organically normal," discounting a theory of heart attack.

Dr. Wagner said the brain examination showed "alcohol thirteen per cent," indicating, he said, that Miss Todd had only a few drinks.

SCHOOLS CLOSE DECEMBER 20

Supt. Luther Litle anounces that all schools in Chilton County will close on Friday, December 20, and reopen on Monday, December 30. This gives uniform closing and opening dates for all schools, removing all chances for confusion.

SUNDAY DINNER *Suggestions*

By ANN PAGE

THIS is "National Cheese Week" and no food more deserves to be celebrated than cheese for it gives you more real food for your money than almost anything else you can buy.

Last week's reduction on pork did not last and other meats are again rising. The price of butter continues its upward course but egg prices seem to have reached their peak.

Hurricanes in the extreme southeast of our country and freezes in the far northwest have affected our two largest fruit crops. As a result we shall have fewer citrus fruits and fewer apples this season though there are still plenty to meet all needs at reasonable prices.

Here are three menus planned to suit graded budgets.

Low Cost Dinner

Veal Chops with Rice and Tomatoes
Mashed Rutabaga Turnips
Bread and Butter
Apple Tapioca Pudding
Tea or Coffee Milk

Medium Cost Dinner

Braised Chuck Roast Mashed Potatoes
Glazed Onions Green Beans
Bread and Butter
Coconut Cream Cake
Tea or Coffee Milk

Very Special Dinner

Consommé
Crown Roast of Pork with Apples
Baked Stuffed Potatoes Cauliflower
Stuffed Celery Salad
Rolls and Butter
Fruit Crackers Cheese
Coffee

GETTING READY TO PATROL HIGHWAYS

Alabama's "Gentlemen Highway Patrol" composed of seventy-four enthusiastic members started on an intensive training school with the opening of a three day lecture course by Special Agent W. A. Smith of the Federal Bureau of Investigation, Washington, D. C. Instructions were in the form of lectures delivered at intervals during the three day period. Mr. Smith explained in detail the "Set Up" of the Federal Bureau of Investigation and how the Federal Bureau could aid the patrol. The bureau plans for the maximum of efficiency in law enforcement through the cooperation of the local, state and federal authorities.

Following the instructions of Special Agent Smith who was sent from Washington by J. Edgar Hoover of the Federal Bureau of Investigation the American Red Cross had its representatives from Washington to give a complete first aid course for a period of three days. The members of the Highway Patrol were told what to do and what not to do in case of accident before medical aid could be secured. Human anatomy, blood circulation, and treatment of broken bones were discussed in detail.

The patrol members were given an examination on all matters covered in the three day lecture course by J. O. Speed of Birmingham, Special Field Representative of the Red Cross.

Judge Walter B. Jones and Solicitor W. T. Seibles addressed the school the latter part of the week on co-operation between the Judge, Solicitor and the Patrol and then took up the matter of "evidence" and testimony.

Also practical instructions were given in motorcycle operation and the mechanics of the machine.

It is the opinion of the Governor that these men will be thoroughly trained before they go on the highways of the State of Alabama and at present 25 members of the Patrol have been assigned to the Automobile Department of the State Tax Commission. These men will check the names of the persons to whom the tags were issued against the driver's licenses and those who are found not to have secured their driver's license will be called on by members of the Patrol.

Chief Walter K. McAdory feels that the Patrol has gotten off to an excellent start and is very optimistic over the saving of human lives through these "Guardians of Public Safety on the Public Highways."

Calloway Drug Company's line of fire crackers and other fire works is complete. You are invited to trade with Calloway, Clanton.

RETURN GIN CERTIFICATES

To all cotton producers:

Dear Sir:

If you have gin certificates that were not used or sold and you want to sell them, please return them to this office at once.

Regular certificates in the tan folder can be sent to the National Pool for sale at 4c per pound less the cost of administration.

Two-bale certificates in the green folder will have to be returned to the State Officer and reissued into regular certificates before they can be sold.

It will be necessary for the person in whose name the certificates were issued to sign Form Nr. B.A. 317 declaring these certificates surplus before they can be sold.—Very truly yours, J. W. Fant, County Agent.

NOTICE OF APPLICATION FOR PAROLE

Notice is hereby given that the undersigned, J. W. Davis, Jr., who was convicted in the Circuit Court of Chilton County for the offense of burglary and larceny, and received a sentence of from two to three years, will make application to the Governor and Board of Pardons for a parole.—(Signed)—J. W. Davis, Jr. 12-12-2tp.

COW TAKEN UP

One dark Jersey dry cow taken up at my place Sunday, December 8th. Owner may get same by paying for keep and this adv.—Esco F. Culp, Clanton Route 3. 12-2tp

L. H. REYNOLDS Real Estate Co.

List with me any Real Estate you desire to sell or purchase. Will rent your property on commission basis. The Clerk in my office will Insure your property.

OFFICE IN MARION GORE BUILDING Opposite Courthouse

TELEPHONE No. 41 Clanton, Ala.

7-1-36-pd

SINGING AT ROBINSON SPRINGS

There will be a singing at Robinson Springs the fourth Sunday evening. We invite each and every one to come and be with us.

The third Sunday is our preaching day. We invitte you to come. Also come to Sunday school and prayer meeting Sunday night.—Secretary.

FIDDLERS CONVENTION AT JACKSON'S CHAPEL DEC. 21

There will be a fiddlers convention at the Jackson's Chapel school building on Saturday night, December 21. Prizes will be awarded. There will be a cake for the prettiest girl, and another for the ugliest man. Admission will be 5c and 10c.

CLASSIFIED ADVS.

FARMS FOR SALE—Reasonably priced, terms 20 per cent cash, balance payable on convenient terms with 5 per cent interest. Write D. W. Waite, Field Representative Federal Land Bank of New Orleans, Clanton, Ala. Phone 218-J. 1-136

MILCH COWS FOR SALE—Two good milch cows with young calves for sale. Walter Fiquett, Clanton, Ala. 12-513t-pd.

WANTED 6 GIRLS—To learn Beauty at once, easy terms, positions waiting.—Academy of Gardner's Beauty Shoppe, Inc., Birmingham, Ala. 5-4tp

WANTED TO BUY — Velvet Beans, will pay $12.00 per ton.—Lee A. Popwell, Clanton Route 1. 1tp.

FOR SALE OR TRADE—1928 Whippet 2-Door car in running shape. New battery, fairly good tires and 1936 tag for $25.00, or trade for milch cow.—W. J. Rhodes, Clanton, Ala., Route 1. 1tp.

MRS. JOHN H. MARTIN

Mrs. John H. Martin, 65, died at her home near Jemison at 7:00 o'clock last Wednesday, December 11th. The funeral was held at Providence at 11 o'clock Friday morning, with Rev. John T. Martin of Centreville, officiating, assisted by Rev. R. M. Honeycutt. Burial was in the cemetery there, with Martin & Sons in charge.

"Where did you get the black eye Ikey?"

"Vell—they said it was a free-for-all!"

WANTED TO BUY EAR CORN

800 Bushels White or Yellow --- Not Mixed

Better Feeds At Less Cost

Central Ala. Milling Co.

Willie Crowson

Lay Dam Road :—: Phone 53-J :—: East Clanton

CHRISTMAT SPECIALS --- Dec. 20 through 24

Clanton Cash Store

WE DELIVER — BLUE FRONT STORE — PHONE 154

Peoples Cash Store

Thorsby Cash Store

SUGAR

10 lbs 53c

COFFEE

Morning Bracer FRESH GROUND Lb 15c

GROUND FRESH WHILE YOU WAIT

GROUND FRESH LB — WONDER COFFEE .. 12c

LARD

1-LB CARTON — COMPOUND	15c
4-LB CARTON — COMPOUND	55c
PURE, 1-Lb Carton	18c
PURE, 4-Lb Carton	65c

SALT

100-LB BAG — MEAT SALT	95c
50-LB BAG — MEAT SALT	55c
25-LB BAG — MEAT SALT	35c
10-LB CAN MORTON'S — SMOKE SALT	90c

10-OZ CAN — Sausage Seasoning	20c
3-OZ CAN — Sausage Seasoning	10c

SEE US FOR YOUR MEAT SALT and SAUSAGE SEASONING

When It Rains It Pours

MARKET SPECIALS (AT CLANTON CASH STORE)

A full line of Delicious Meats for the Holiday Season.

BEEF ROAST, lb	12½c
ANY CUT — BEEF STEAK, lb	17½c
FRESH GROUND — MEAT LOAF, lb	15c
HORMEL CHILI	15c
SMOKED — SAUSAGE, lb	20c
SOUTHERN MAID — OLEO (WATER GLASS FREE)	22c

FRESH OYSTERS

PRODUCE SPECIALS

POTATOES, 10 lbs	20c
RUTABAGAS, Lb	3c
CABBAGE, Lb	3c
ONIONS, Lb	4c
GRAPES, Lb	10c
LARGE HEAD — LETTUCE	10c
LARGE BUNCH — CELERY	12½c
BANANAS, Lb	5c
SWEET POTATOES, lb	2c
QUART — CRANBERRIES	25c
7-OZ CAN OCEAN SPRAY — Cranberry Sauce	10c
17-OZ CAN OCEAN SPRAY — Cranberry Sauce	19c

FOR XMAS. TURKEY

Soap Specials

PALMOLIVE SOAP	5c
GIANT BARS, 6 FOR — OCTAGON SOAP	25c
SMALL — Octagon SOAP, 2 for	5c
GIANT — Octagon Powders, 6	25c
Octagon CLEANSER	5c
Octagon CHIPS, 2 for	11c

20c Value for 11c

JELLO ASSORTED FLAVORS

2 for 14c

4-STRING — BROOMS, each	19c
SWANS DOWN — CAKE FLOUR	29c

SNOW DRIFT

3-lb PAIL	55c
6-lb PAIL	$1.05

FOR XMAS. COOKING USE THE BEST

FLOUR SPECIALS PLAIN or SELF-RISING

24-Lb SACK, 1 GLASS FREE Postel ELEGANT	$1.25
24-LB Sack LITE RIZE or — POLLY RICH	$1.10
24-LB — Whitewater Rose	$1.10
24-LB SACK — WHITE OWL	$1.00
24-LB — GOOD NEWS	90c
48-LB — GOOD NEWS	$1.75

CHRISTMAS SPECIALS

RAISINS, London Layer, lb	10c
3 CROWN MUSCAT — RAISINS, 1-lb Package	12½c
GOOD CREAM AND GUM — GROCERS MIXTURE, lb	10c
CREAM CENTER — CHOCOLATE DROPS, lb	12½c
TVA MIXED CANDY, lb	12c
Pure COCONUT BON BONS, lb	15c
CHRISTMAS MIXTURE, lb	15c
2-POUND BOX — OLD FASHION STICK	25c

PECANS, Paper Shell, lb	15c
ENGLISH WALNUTS, small, lb	17c
NO. 1 EMERALD — ENGLISH WALNUTS, lb	20c
BRAZIL NUTS, lb	15c
LARGE AND SMALL — FRESH COCONUTS	5c and 8c
ORANGES, Nice Florida, doz	20c
WINESAP APPLES, doz.	15c
APPLES, Fancy Delicious, doz	25c

How Calotabs Help Nature To Throw Off a Bad Cold

Millions have found in Calotabs a most valuable aid in the treatment of colds. They take one or two tablets the first night and repeat the third or fifth night if needed.

How do Calotabs help Nature throw off a cold? First, Calotabs is one of the most thorough and dependable of all intestinal eliminants, thus cleansing the intestinal tract of the germ-laden mucus and toxines. Second, Calotabs are diuretic to the kidneys, promoting the elimination of cold poisons from the system. Thus Calotabs serve the double purpose of a purgative and diuretic, both of which are needed in the treatment of colds.

Calotabs are quite economical; only twenty-five cents for the family package, ten cents for the trial package. (Adv.)

POOR C

The Store WITH THE OLD-TIME Christmas Spirit

Our store this year is jam full of Christmas things, Articles that are ideal for Gifts and at the same time are of lasting value. Your Gift problem is solved when you enter our store.

This store really abounds with the old-time Christmas spirit, and we want to impart it to our friends all over Chilton County. Visit us this week and give us a chance to prove what we say.

M. LANDE, Manager.
CLANTON - - - ALABAMA

THE LEADER

ALWAYS LEADS IN TRUE VALUE GIVING

County Farm Agent's Notes

Compiled by J. W. Fant, County Farm Demonstration Agent for Chilton County

U. S. GOVERNMENT IS FURNISHING TREE SEEDLINGS

The United States Government is furnishing Chilton County several thousand tree seedlings and Kudzu crowns to be planted on sub-marginal lands—that is land too poor to uroduce cultivated crops profitably or too steep to be cultivated.

These trees will be placed and planted by the boys from the CCC camp. They will be furnished and planted without cost to the farmers of Chilton County.

There are many farms in this county that do not have trees enough to furnish wood. I would like to see every farmer who has none, or an insufficient amount of woods to furnish wood, to have a few of these trees.

Trees that make good fence posts are scarce. The old fat pine trees for making posts are about all gone. There should be trees growing on each farm to supply fence posts. Black locust makes the best wood posts known.

The Loblolly and Slash Pine are of quick growth and produce a good quality of lumber. They grow faster and produce a better grade of lumber than the native short leaf pine.

Those interested should see or write the county agent at once. 150,000 pines have arrived already.

There will be a few Green Ash, Chinguapin, Red Mulbery and persimmons to give out.

SMALL CORN-HOG FARMER ELIGIBLE

Auburn, Ala.—F. W. Burns, extension livestock specialist in charge of the AAA corn-hog production in Alabama, has received information from headquarters in Washington stating that a farmer with a corn base of 10 acres or more, or a market hog base of six hogs or more, is eligible to receive a corn or hog adjustment under the corn-hog contract.

A contract signer with a corn base less than the required 10 acres, however, may receive a hog payment if he has a market hog base of 6 or more hogs, AAA officials point out. Likewise a man with a market hog base of less than 6 hogs may be eligible for a corn adjustment payment.

If a contract signer's corn base is less than 10 acres, and he wishes to receive a hog payment, he must agree not to increase his corn acreage above his base. For example, if his base is between 10 and 15 acres, he may either make an adjustment and receive payment, or obtain an exemption from adjustment, and agree not to increase his corn acres above his base. This will enable a producer with a small corn base who needs all corn produced on his base acreage to participate in the program by making all the necessary adjustments in his hog production.

A signer with a market hog base of less than 6 hogs, may make an adjustment in corn acreage and receive a corn payment if he agrees not to produce hogs in excess of his market base. And if his base is between 6 and 15 hogs, he may either make an adjustment and receive a hog payment, or not produce hogs in excess of his base and receive a hog payment.

Wonderful RELIEF

Here's good news for you people whose nerves are so jangled, you can't eat, sleep, or rest; who worry over trifles, start at sudden noises, have Nervous Indigestion, Nervous Headache.

DR. MILES NERVINE WILL RELIEVE YOU QUICKLY. It was originated by a Nerve Specialist especially for people in your condition. It has been making good for more than fifty years.

Hundreds of thousands of nervous people have had an experience like that of Maud Thomas. Read her letter. You too will find the dollar you spend for your first bottle of Dr. Miles Nervine the best investment you ever made. If you don't think so, we will return your dollar.

"Has done me more good than I can express"

I am a Dr. Miles Fan all the way through. I have taken Nervine for 2 years with good success. It is more than it is recommended to be and it has done me more good than I can express. I am in better health now than I have been for ten years. Maud Thomas, Glasgow, Kentucky

Dr. Miles NERVINE
Liquid and Effervescent Tablets

ATTENTION
Cream Producers

Last Saturday we received over 1,200 pounds of Butterfat, for which we paid to the producers of this county over $350. Are you wasting your Cream? If so, why not bring in a can full and give us a trial? Our equipment is being overhauled this week end we will be in fine shape for you Saturday. Don't beg people to buy your Butter when you can sell Butterfat for anything near 30c per pound.

SOUTHERN DAIRIES, Inc.
EVAN PARRISH, Mgr.

Mrs. James Wade, Mrs. Dick Hayes and children, Miss Alice Brooks, Miss Sara Colley and Miss Margaret Floyd spent Saturday in Birmingham shopping.

..chest COLDS

SALES EXEMPTION IS RAISED FOR POTATOES

Any potato grower whose average annual sales of potatoes during the years 1932-35 were 50 bushels or less will receive a tax free allotment of potatoes equal to such annual sales under regulations for administration of the potato act which were announced by the Agricultural Adjustment Administration. In order to obtain tax-free allotments, each grower will file an application under which he will establish his past sales. County officers will anounce the time for filing applications. If a grower's past sales during the base period, 1932-35, were 50 bushels of potatoes annually, he will receive tax exemption stamps for the potato allotment year which began December 1, 1935, equal to 50 bushels of potatoes. If his average sales were 30 bushels, he will receive tax exemption stamps equal to 30 bushels. Farms which produce five bushels of potatoes or less annually were specifically exempted under the provision of the potato act from any tax. The increase in the exemption was possible, however, under subsection (2) of section 204 of the act.

SOIL SAVING FURROWS ARE LIKE LINES OF FIRE HOSE

Like long lines of fire hose at a third alarm fire, or miniature front-line trenches, contour furrows are beginning to stretch across hillside pastures in soil conservation projects of the United States Department of Agriculture.

Typical of the specialized machinery being developed to conserve the nation's soil resources is the ingenious device in use on the Mankato, Kansas project. A U-knife slices a strip of soil some four inches deep and about 16 inches wide. Curved rods place the uniform strips, grass side up, on the down-hill side of the furrow. An attached roller, slightly concave so as to give more pressure at the edges, packs the strip firmly into place. The machine is pulled by truck, team or tactor.

Within a year or two, grass covers the bottom and sides of the furrow, so that there is no loss of pasturage. Water that once ran away now soaks into the soil or creeps slowly along the serpentine furrows.

Contour furrows conserve moisture help to develop more permanent pasture, keep seed from washing away, and promote a greater variety of vegetation.

STATE FARMERS WIN TWO NATIONAL CUPS

Auburn, Ala.—Organized farmers of Alabama and Hale Counties this year won two national loving cups at the annual meeting of the American Farm Bureau Federation.

One cup was awarded organized farmers throughout Alabama for showing the greatest increase in farm bureau membership of any state in the country, and the other was presented to Hale County farmers for showing the biggest farm bureau membership increase of any county in the United States.

Recently, more than 15,000 leading farmers of Alabama have become farm bureau members, reports J. L. Edwards, president of the state farm bureau, who said that present indications point to a 30,000 membership by the first of 1936. Over 1, 200 Hale county farmers recently became members of the Hale County Bureau.

4-H BOYS AND GIRLS OFFERED CREDIT TO KEEP DAD'S RECORDS

Auburn, Ala.—To encourage more farm bookkeeping in Alabama, agricultural leaders here have decided to give 4-H club boys and girls credit for keeping AAA record books for their fathers in 1936.

In reporting this project for boys and girls, T. A. Sims, 4-H club leader, emphasizes the importance of record keeping by stating that "farmers who do not keep records are unable to tell just where they stand. They may think they are making a profit, when actually, they are losing money."

CARD OF THANKS

I wish to express my sincere appreciation to the people of Liberty Hill community for their sympathy and help during the recent sickness and death of my father, W. Q. Childress. I wish to especially thank Rev. J. W. Lowery and the Spigener Funeral Home; also to thank my friends for the beautiful floral offerings.—Nora Childress.

Mr. and Mrs. Tom Searcy will leave Friday for Clayton, Alabama, where they will spend part of the Christmas holidays with Mr. and Mrs. J. T. Searcy.

XMAS. HEADQUARTERS

We have a Complete Line of Candy, 1 ton Many Varieties

TOYS, DOLLS, SKATES, AIR RIFLES, MODEL AIRPLANES.
GIFTS FOR BOYS AND GIRLS

FRUITS - NUTS - COCONUTS - RAISINS

Evans Variety Store
JULIAN P. EVANS, Mgr.

IRISH POTATO GROWERS NOTIFIED OF POTATO ACT

Auburn, Ala.—Alabama producers or Irish potatoes for sale should get in touch with their county agent immediately so the agent may take the proper steps to obtain tax exemption stamps for each potato grower in the state, advises W. H. Robertson, state potato agent for Alabama.

"It is absolutely necessary that you determine, within the next week, if there are any potatoes raised for sale in your county," writes Mr. Robertson to each county agent in the state. The 1935 potato act passed by congress, provided that a tax of 75 cents per hundred pounds be collected on all potatoes sold, except such poundage as may be allotted to the farmer and for which stamps are issued."

Miss Carrie Foshee and Miss Ada Holcombe were in Birmingham shopping Saturday.

Mrs. Eric Hart, Mrs. Oscar Jones, Miss Nell Ross Mullins and Mrs. Varnell spent Saturday in Birmingham shopping.

STATE FARMERS ASKING FOR NEW COTTON BASE

Auburn, Ala.—Reports from all over Alabama indicate that the farmers of the state are practically unanimous in their desire that a new base period be used for making allotments to individual cotton producers under the 1936 AAA cotton program, say members of the state allotment board here.

The growers desire that the year 1933-1934-1935 be used instead of the old period 1928-32. Over 100 producers, representing every county in the state, met in Montgomery recently and asked for the new base. Since that time the allotment board members have received a number of letters endorsing the new period.

If the allotments are made on the past three years, the producer's reduction for 1936 will not be made from the reduced acreage of 1933-35, but will be based on the acres in cotton before the plow-up program in 1933 and the actual acres planted to cotton plus the acres rented to the Secretary of Agriculture in 1934 and 1935.

MERRY CHRISTMAS

In expressing our appreciation for the many past favors from our Friends over the country, we extend Greetings of the Season.

Merry Christmas

A very Merry Christmas to all and a happy ending to the Old Year is the least that we can say at this time to our many Friends.

Clanton Building Supply Company
J. T. ROCKETT - - - - J. D. ROCKETT

CHRISTMAS FRUITS

You are invited to come to Red-Eyed John's Place for your Christmas Fruits, Nuts, Candies, Etc. You will be greeted with a smile and courteous service.

THE LITTLE FRUIT STORE
J. H. GORE - - - - - BY THE RAILROAD
CLANTON, ALABAMA

J. MELL MARTIN & SONS
FUNERAL DIRECTORS
Phone 10, 9 and 2
Funeral Supplies --- Ambulance Service
Flowers for all Occasions
Clanton :---: :---: Alabama

ORIGINAL

Christmas Greetings

THE FOLLOWING CLANTON FIRMS AND INDIVDUALS EXTEND TO ALL THEIR FRIENDS AND PATRONS HEARTY AND SINCERE GREETINGS FOR A MERRY CHRISTMAS AND A MOST PROSPEROUS NEW YEAR, AND TAKE THIS OCCASION TO THANK THEM FOR THEIR FRIENDSHIP AND LOYALTY.

CLANTON CASH STORE O. D. Deloach	CLANTON SHOE SHOP I. D. Armstrong	NELSON LUNCH SHOP Mrs. Minnie Nelson	UPCHURCH DRUG CO. E. E. Upchurch	THOMPSON COTTON GIN Hugh Thompson	THE DOLLAR STORE H. Pinkerson
POLK BROS. MOTOR CO. Geo. Polk W. M. Polk	J. MELL MARTIN & SONS Funeral Directors	CHILTON COUNTY EXCHANGE Evan Parrish, Mgr.	ROCKETT DRY GOODS CO. J. T. Rockett J. D. Rockett	KLINNER SERVICE STATION O. P. Klinner	M. B. ARANT Watch Repairing
WATTS HAT SHOPPE Miss Callie Watts	E. L. KLINNER FURNITURE CO. J. B. McRae, Mgr.	CLANTON MOTORS, Inc. T. J. Littlejohn	LOUIS PRINCE Jeweler	Vincent J. Ward D. C.	J. W. FANT County Agent
CLANTON LAUNDRY & CLEANING CO. F. L. Thompson	DeMABEL'S BEAUTY SHOP Mrs. George Wyatt Miss Willie Maude Kelley	MADDOX & WATSON Fate Maddox Arthur Watson	McKEE BROS. SERVICE STATIO N J. W. McKee T. D. McKee	MATT'S LUNCH SHOPPE Eat Your Turkey Dinner With Us Christmas Mrs. Matt Ware	J. R. KEMP General Merchandise
WOCO SERVICE STATION J. E. Easterling	COCA-COLA N. A. Popwell Local Rep.	CITY FISH MARKET L. A. Watkins	J. C. PATTILLO Circuit Clerk Chilton County	BISHOP SERVICE STATION W. W. Bishop	MAZER'S I. S. Levine Mgr.
BLUE STREAK BUS LINE "Ride The Bus" E. W. Lott	MURRAY - BELL HARDWARE CO.	MIMS SERVICE STATION Good Gulf Dealers Dalton Bice	WILSON HOTEL P. D. Wilson	LAWRENCE SERVICE STATION C. M. Lawrence	DIXIE CAFE T. J. Parrish
CHILTON COUNTY SHOE REBUILDERS Shoes Made to Order John Schmith	McDANIEL PRESSING SHOP J. L. McDaniel	FOSHEE FURNITURE CO. Garland Foshee		WADESONIAN THEATRE C. W. Wade	SCOTT'S STUDIO S. E. Scott

PLEASANT GROVE

JEMISON

We are glad to say that the sick ones around here are better.

Little Raymond Woodley has passed the crisis with his pneumonia and is doing fine.

Mr. and Mrs. H. T. Hodgens spent Sunday with her father and mother, Mr. and Mrs. J. M. Miskelley.

Mr. and Mrs. J. A. Wright had as their guests last week their daughters and families, Mr. and Mrs. Clarence Marcus and son, Aldene, and Mr. and Mrs. Erskin Martin.

The Misses Willie and Lovena Campbell spent the week end with their sister and family, Mr. and Mrs. Johnnie Trott and children, T. J. and Irene.

Mr. and Mrs. Clyde Champion and sons, Dalton and Sanders, and Miss Dulcie Champion spent Saturday in Clanton shopping.

The Misses Edith and Ollis Davenport spent Sunday night with the Misses Champion.

Mrs. Frank Davenport and little son, James Frank, spent Sunday with her niece and family, Mr. and Mrs. Monroe Franklin, and son, Cecil, and Mrs. Dovie Dawson.

Mrs. T. P. Franklin is on the sick list this week. Sorry, but hope that she will soon be well again.

Mrs. Will Clements and daughters, Aleze and Alma, were among the visitors of Clanton Saturday, and also Mr. Allen Waldrop and sister, Miss Minerva Waldrop.

Mrs. Isaac Waldrop was the week end guest of her father and Mr. and Mrs. Dock Hodgens of Thorsby.

Game and Fish News

Montgomery, Ala., Dec. 24.—The State Conservation Department reports that hunting accidents have claimed but four lives in Alabama this season, the lowest number recorded at the halfway mark of the hunting season in the last three years.

A. O. Parker, 30, of Virginia Mines in Jefferson county, was killed early in November when he accidentally struck his gun against a tree while hunting squirrels near Yolande.

A short time after, Roscoe Scott, 40, of Climax, was accidentally shot and killed by a member of hunting party of six during a rabbit hunt in Choctaw county.

Another Choctaw countian, James Oscar Thacker, 14, was hunting with several companions when they stopped to carve their names on a tree. One of the group accidentally struck a gun the charge killing young Thacker instantly.

Edward Smith of Center Star, a negro youth, attempted to cross a ditch while hunting. He slipped and his gun went off, the blast striking him in the side.

Outside the realm of hunting accidents caused by firearms, was the freakish accident that cost the life of A. H. Steel, 66, of Bryant. Steel was hunting with his brother when he was struck by a work car on a railroad track near his home.

UNIVERSITY NEWS

University, Ala., Dec. 24.—Dr. Geo. Lang, professor of Philosophy at the University of Alabama and chairman of the program committee for the Young People's Conference to be held at the University of Alabama January 3 and 5, has announced tentative plans for the entire program for the conference.

A tour of the University campus in groups according to vocational interests and the showing of moving pictures of the Rose Bowl game last year will be the recreational features of the program.

Eighteen members of the Arts and Sciences senior class at the University of Alabama have been elected to Phi Beta Kappa, according to R. E. Adams, secretary of the organization.

Six students at the University of Alabama were initiated into Phi Delta Kappa, professional educational fraternity, it is announced by Ray Tipton, Anniston, president of the local chapter. Following the initiation a banquet was held which Mre. B. C. Smith, of the state department of education, was speaker.

A bequest of $25,000 has just been left to the school of law at the Universty of Alabama, it is announced by Dean A. J. Farrah, of the law school. The money, which is the second such gift made to the School of Law in less than two months, was left as a part of the will of Miss Unity D. Dancy, of Decatur.

A similar gift of $30,000 was left to the School of Law recently under the will of the Late Judge Robert C. Brickell, of Huntsville.

Mrs. Floyd Smith spent the week end in Prattville with homefolks.

FIRE WORKS galore at Calloway Drug Co. We have almost anything you want in this line. Look them over when in Clanton

COMPLETE BUSINESS TRAINING

Plan to Save Time in Schools of

Professional Accountancy
Business Administration
Bookkeeping
Clerical Courses
Civil Service Coaching
Stenographic Courses
Secretarial Science
Court Reporting

New Noiseless Typewriters, Calculating Machines, Billing and Bookkeeping Machines. Machines free for students use. Plenty of individual instruction for rapid advancement. Standard low rates.

WINTER TERM BEGINS DECEMBER 30

MASSEY BUSINESS COLLEGE

Montgomery - G. M. LYONS, President - Alabama

POOR C

Christmas Clean-Up Sale

One—1934—Ford Gray DeLuxe Tudor Sedan. Reconditioned motor, new tires, new seat covers, paint is original and perfect. This car carries a 30-day guarantee.

One—1934—Ford Green DeLuxe Tudor Sedan. Motor, paint and upholstering all perfect. Original tires. Has 1936 tag. See this car before buying, as it will give new car performance.

One—1934—Ford Black Tudor Sedan. Reconditioned motor, good tires, original paint and upholstering. Let us demonstrate this one to you.

One—1934—Plymouth DeLuxe Coupe. New tires, good paint and upholstering. Has new car appearance and performance.

One—1934—Master Chevrolet Tudor Sedan. Low mileage, and good buy for the money.

One—1934—Ford Black DeLuxe Tudor Sedan. Motor, paint, leather upholstering all perfect. This is an extra good car.

One—1931—Ford Pick-Up. Closed Cab. New Tires.

One—1931—Chevrolet Tudor Sedan. New paint, top and upholstering.

One—1930—Chevrolet Fordor Sedan. Motor, paint, body and tires all in good condition.

One—1933—Chevrolet 1½-Ton Truck. Closed Cab. Dual Wheels.

One—1930—Ford Town Sedan. New Motor. New Paint. Six Ply Tires.

One—1933—Chevrolet Pickup Truck. All ready to go, including 1936 tag.

One—1929—Ford 1½-Ton Truck. Closed cab and stake body.

One—1929—Ford 1½-Ton Truck. Closed cab.

One—1929—Chevrolet Fordor Sedan.

One—1929—Chevrolet Tudor Sedan.

One—1931—Ford Tudor Sedan.

One—1929—Ford Roadster.

The above cars have been reconditioned and priced to move before January 1st. Come in and see them, as this is truly a Used Car Sacrifice Sale. TERMS.

Clanton Motors, Inc.

SALES Ford SERVICE

Phone 16 Authorized Ford Dealers Clanton, Ala.

Interesting Facts About Ala. Schools

Something that I feel should appeal to the interest in general of the people of Chilton County and Alabama as well, most of us have read or either heard quoted the verse of Scripture which reads thus: "Train up a child in the way he should go and when he is old he will not depart from it." So in this connection I give these figures.

There are 85 Denominational colleges and schools in Alabama as follows:

Methodist, White	5
Methodist, Negro	4
Baptist, White	3
Baptist, Negro	4
Catholic, White	25
Catholic, Negro	1
Congregational, White	1
Congregational, Negro	4
Presbyterian, Negro	4
Lutheran, Negro	31
Adventist, Negro	2
A. M. E. Zion, Negro	1

Two of these schools are found in Chilton County, one at Thorsby, which is a white Congregational school. The other is a Lutheran Negro school and is found at Maplesville.

Now, I wish to say that I am glad, and very glad indeed, for any and all people, old and young, to have a religion which will make more Christ-like men and women, boys and girls, and wish to say to you to go forward. I have no criticism to offer whatsoever, and now, since being a Baptist myself and for the reason only is that I read in my Bible that Jesus was baptized by John in Jordan. It also reads: "Repent, believe and be baptized and thou shalt be saved." It reads further: "Go ye into all the world and preach the Gospel to every creature, and he that believeth and is baptized shall be saved." Again it reads: "Go ye therefore and teach all nations, baptizing them in the name of the Father, and lo I am with thee even unto the end of the world."

Purely unselfish, and without the smallest degree of prejudice, I wish to appeal to all Baptists in the strongest terms possible to wake up if we are for Christ. Let's, as the children of Isreal did under Nehemiah, work with one hand and hold our weapon with which to fight in the other. That weapon is the Bible, the word of God. If we do this we will win for God as did the children of Isreal. Again I say, let's wake up. I am praying God's richest blessings on all, and that God will bring us all in closer touch with Him, that we may better know His will, and be able to follow Him closer.—S. J. M. Webb.

We extend Greetings of the Season to our many friends. Christmas should be a season of cheer to all, cares lightened, hope re-kindled, and good-will broadcast over the land.

For the Christmas Trade we Offer All Kinds of Fruits, Nuts, Cakes, Candies.

GET YOUR FRUIT CAKE MATERIAL HERE

H. E. WILLIS

Lay Dam Road - - - - - East Clanton

UNCLE MIKE HANKS WRITES THE 'DEAR GOVT'

Hon. NRA, c-o Dead Letter Dept.
Wash. D. C.
Dear NRA:

I am making a survey of our U. S. business, on acct. I haven't nothing else to do, and the thing I was wondering about, can I get a job with the NRA?

I seen in the paper that ever since the Supreme Court says you was illegal, you have went on keeping about 3,000 NRA experts on the job. They get a fine salary, but they don't have nothing to do.

Well, not doing nothing is my specialty, and I would just as leaf draw Govt wages for that as for really doing something. So does that make me a Govt Expert?

Pleaze let me know by Return Mail, and I will go on with my Survey in the meanwhile.

The way I do it, I catch a man on the streets & ask him how business is. "How is business?" I ask him, and every one I have found so far kind of frowns at me & says, "business is bum."

But this morning I seen a man that had an idea. He was a kind of Elderly Gentleman in a Palm Beech suit, he was wareing one of those Ethiopian Sun Helmets, and sort of stroling along with a Swagger-stick that had a brush on the end of it.

I tapped him on the shoulder & I says, "Well, my friend, how's business?"

He looked kind of sad, he says, "business is few and far between," he told me. "What this here nation needs is a return to the Horse & Buggy days of our grandfather, and more Horses than buggys or grandfathers."

So maybe you can use that there Report for the NRA, and I will be ready to go to work the minnit you answer me back.

Just any NRA job will do, but I would specially like the one my next door neghbor told me about. He pointed out the leading NRA man in our town, and he says to me. "That there man is a parasite."

Well, I don't know what a parasite is, or how much he gets for being that branch of the NRA. But it sounds like a good job for a man with my kind of a head, and a parasite is what I would most like to be.—Yourn hopeful, Mike Hanks.

ISABELLA ACTIVITIES

The F. H. A. and F. F. A. clubs and the Cosmopolitan and Jeffersonian Literary societies will meet Friday to render their programs. Each club and society has planned its Christmas program. The home economic department will be decorated with a Christmas tree with presents from the F. H. A. girls to each other.

We school boys and girls are eagerly looking forward to a joyful time during the cheery Christmas holidays. School responsibilities will be forgotten for one week and happiness will take its place. Every other school boy and girl has our best regards and wishes for a generous old Santa Claus during Christmas.

This week the monthly examinations are being given and the school is going on with its work. We hope the holidays won't interfere with our preparations for our tests.

The foundation of our new building is being worked upon. We are looking forward to occupying it before many weeks.

The Senior I class has been debating this week. The subject Monday was: Resolved: "That Freedom of Discussion should be Permitted in Class Room." Affirmative: Evelyn Lecroy and Mary Joe Smith. Negative: Sara Nell Cobern and Mitchlean Scott. The affirmatives won.

The second debate was Resolved: "That Students should be Classed According to their Ability." The debate was a tie.

NAPOLEON S. JOHNSON
M. D.
Obstetrics and
Diseases of Children
Office Hours—9 to 12
CLANTON, ALA.

FIRE WORKS galore at Calloway Drug Co. We have almost anything you want in this line. Look them over when in Clanton

To the feminine vision, there is no gift so exciting, so fascinating as Jewelry. Dazzling beauty --- Permanence -- win her completely. We suggest Jewelry for her.

And though he hardly expects it, a gift of Jewelry will set a man to talking for months. Its something he will prize --- be proud of for years.

Our Store is Filled With Other Useful Gift Articles

Calloway Drug Company

CLANTON, ALABAMA

ANNOUNCING

THE OPENING OF OUR 55TH STORE

204 MONTGOMERY ST., MONTGOMERY, ALA.

Special for One Week Only

SENSATIONAL SALE

Amazing Reduction.....Now $2.98

Latest "Mode" Glasses with Toric Stock Lenses. Here is a sensational offer that should instantly appeal to everyone who wears or needs Glasses. For this week only we are offering these fine "Mode" Style Glasses fitted in modern White Gold filled frames for this sensational sale for only $2.98. All Glasses fitted by highly skilled licensed Eye Specialist. All lenses ground by expert artisans in our mammoth up-to-date lens factory. Positively guaranteed to fit you perfectly and give complete satisfaction or they cost you nothing. Just try them. That's all we ask. It's our own argument. See how greatly these fine stylish glasses will improve your vision and how perfectly they will enable you to see far or near, read the smallest print, and thread the finest needle. Call for examination by our Eye Specialist at once. Price good for this week only. Take advantage of this amazing Bargain Price. Moderate extra charges for astigmatic, bi-focal and tinted lenses. No obligation to purchase.

Examination by Licensed Eye Specialist

National Optical Stores Co.

OPEN SATURDAY UNTIL 9 P. M.—204 MONTG. ST.

Thousands of customers wear our perfect vision glasses. Stores in many principal cities of the U. S. and Canada.

CALL FOR EYE EXAMINATION

ORIGINAL

DISTRICT MISSIONARY MEETING

District IV missionary meeting will be held at Shady Grove church, Clanton Circuit, December 29th, 1935, beginning at 10:00 o'clock a.m. All missionary auxiliaries in Chilton, Verbena and Clanton circuits, and Archer's Chapel are urged to send representatives. The State officers of the Alabama branch of the Methodist Protestant Board of Missions will be present, together with other speakers interested in the work.—Mabel Jones, District Chairman.

REFUGE PEOPLE EXPRESS THANKS

The patrons and teachers of the Refuge school wish to take this opportunity to express their appreciation to the following business firms of Clanton for their donation of prizes to fiddlers in our musical concert of the past Saturday night.

Those who contributed are: Calloway Drug Company, Clanton Cash Store, Hill Grocery Company, Wagner's Barber Shop, Rockett Dry Goods Company, Alred Drug Company, The Leader, Upchurch Drug Company, J. R. Mullins & Sons, Gray's Barber Shop, A. & P. Tea Company and Nazer's.

CANE CREEK

On next Sunday, December 22nd, our pastor, Rev. Norris, will be back to preach for us. Every member is urged to attend, also everyone who will. We are glad to have you. Our Sunday school is growing and lots of interest is being shown.

A BLADDER LAX

THIS 25c TEST FREE If It Fails.

Use this bladder laxative to drive out impurities and excess acids which cause the irregularity that wakes you up. Get buchu leaves, juniper oil, etc., in little green tablets called BU-KETS. Works on the bladder similar to castor oil on the bowels. Poorly acting bladder can cause scanty flow, frequent desire, burning or backache. In four days if not pleased any druggist will refund your 25c. Get your regular sleep and fell "full of Pep."—Upchurch Drug Company; Alred Drug Company.

Make your family happy by giving me your order for a new Chevrolet, to be delivered on Christmas day.

Luther Foshee

CHEVROLET

Salesman
Phones 120 and 206-J
Clanton, Ala.

THE CORN IS GONE

A drop or two of Corn-Fix stops the pain almost instantly—10 minutes later the corn is GONE—roots and all.

Recommended by your druggist for the safe removal of hard and soft corns, callouses, bunions. Money back if it fails.

CORN FIX FIXES CORNS

MAN STILL RANKS AS "FOREST ENEMY NO. 1"

Man still ranks as "Forest Enemy No. 1. More than half the fires in national forests this year, reports the Forest Service, were caused by man. The number of these fires—as winter rains and snows ended dangerous fire weather conditions in all but a few sections of the country—was 5,777, as compared to 5,282 last year, and to an annual average of 4,691 over the 1931-34 period.

These fires were started by brush burners by residents on land newly acquired by the Forest Service—many of whom still believe that an annual "burning-over" is good for the woods—and by campers, hunters, recreationists, and tourists who have made greater use of national forest facilities this year than ever before. On a purely mathematical basis this increases the number of "man-caused" fires.

"The only solution", says the Forest Service, "is education on the danger of fire. The responsibility falls not only on the Forest Service but upon every individual in the United States."

NEW CORN-HOG PROGRAM ANNOUNCED

Details of the two-year adjustment progam for 1936 and 1937 to be offered by the Agricultural Adjustment Administration to corn and hog farmers have been announced. The new contract, effective as of December 1, 1935, requires that the signer produce in 1936 at least 50 per cent and not more than 100 per cent of his market hog base if he is to receive the maximum hog adjustment payment. The maximum rate of benefit payments for 1936 will be $1.25 per hog in the market base. Deductions from the maximum will be made from payments to contract signers who produce less than 50 per cent of their market base number, or more than 100 per cent of that number. The cooperating producer must plant at least 25 per cent of his corn base next year but not more than a percentage that is within the permitted optional range of 70 to 90 per cent of his base. Corn payments in 1936 will be in two installments, payable about August 1 and about December 31. The rate will be 35 cents per bushel, times the appraised value, times the adjusted corn acreage. The 1937 rate per bushel is to be not less than 30 cents and is to be announced by November 30, 1936. Hog payments will be made, in one installment, as soon as possible after final compliance check at close of each year. The 1937 maximum rate will not be less than the 1936 maximum. Provision is made in the contract for division of payments between landlords and tenants. Planting of self-improving or erosion preventing crops on the adjusted corn acres in addition to the area normally devoted to these purposed on the farm, is required.

BAKER SCHOOL

The Liberty Hill quartet rendered a splendid program last Friday night. The program was thoroughly enjoyed by all who attended. We appreciate their kindness very much.

Our boys played the Union Grove team last Friday afternoon on our home court. The game was very interesting. The score was 18 to 5 in favor of Union Grove. Our high score player was Noel Robinson.

We are planning a Christmas program for next Friday, December 20th. Our Parent-Teacher Association will also meet. We especially invite all patrons to attend.—Reporter.

Practical Gifts at Practical Prices

You do not have to buy picked-over goods here. There are Brand New Christmas Items arriving every day. You can buy here with the assurance that you are getting Articles that are New, --- Dolls, Toys, Etc., for the Kiddies, --- Serviceable Gifts for the Grown-Ups.

for her

LINGERIE ---
SWEATERS and SKIRTS ---
HOSE --- HANDKERCHIEFS ---
LINENS --- DRESSES ---
GOWNS ---
BED SPREADS ---
BATH COATS ---
TOWELS ---
RAINCOATS ---

for him

KID GLOVES --- TIES ---
SCARFS --- SOCKS --- KNIVES ---
LUMBER JACKS ---
HANDKERCHIEFS --- SHIRTS ---
SWEATERS --- HATS ---
PAJAMAS ---
--- And Many Other Items That Are Sure To Please ---

Delightful Toys for The Kids

With each Pair of Shoes purchased here we give FREE a well-stuffed Christmas Stocking.

Be Sure to Visit Us when Buying Gifts

J. R. Mullins & Sons

The Complete Store For Everybody — On The Highway — Clanton

WADESONIAN

THURSDAY, DECEMBER 19
Stan Laurel - Oliver Hardy in
"BONNIE SCOTLAND"
COMEDY—"Beginner's Luck"

FRIDAY, DECEMBER 20
Dick Powell - Ruby Keeler in
"SHIPMATES FOREVER"
COMEDY—"Lonesome Trail"
SERIAL—"New Exploits of Tailspin Tommy"
1st Show 6:45; 2nd Show 8:30; Midnite Show Sat. at 10

SATURDAY, DECEMBER 21
Buck Jones in **"THE THROWBACK"**
COMEDY—"Lonesome Trail"
SERIAL—"New Exploits of Tailspin Tommy"
Matinee 1:30; 1st Show Sat. Night 6:45; 2nd Show 8:30

MONDAY and TUESDAY, DECEMBER 23 and 24
Jackie Searle - Jane Withers in
"GINGER"
COMEDIES—"Gay Old Days" and "Fireman Save My Child"

WEDNESDAY, DECEMBER 25
Fred Astaire - Ginger Rogers in
"TOP HAT"
COMEDY—"In Love At Forty"

BIRTHDAY PASSES

CLANTON—G. D. Rutherford, Dec. 21; Eual Martin, Dec. 21; Ida Belle Arant, Dec. 24; Mrs. M. Lande, Dec. 25; Annie James, Dec. 21; Sadie Lande, Dec. 24; Mildred Hawkins, Dec. 22; Mary Wyatt, Dec. 25; James Griffin, Dec. 24; Mrs. G. W. Golson, Dec. 23; Flora Nell Plier, Dec. 23; Elenor Smith, Dec. 25; Buck Roberts, Dec. 19; Pauline Plyler, Dec. 21; Joe Maddox, Rte. 4, Dec. 21; Paralee Wright, Rte. 3, Dec. 20; Sarah Dean Smith, Dec. 25; Annie Hull, Dec. 21; M. B. Arant, Dec. 24; Christine Snow, Dec. 23; Charlie Taylor, Dec. 24; Mrs. Blacketter, Dec. 20; **VERBENA**—Laura Sawyer, Dec. 21; **MAPLESVILLE**—Kelly Scales, Dec. 23; Mrs. C. M. Foshee, Dec. 19; Frank Gulledge, Dec. 25; **BILLINGSLEY**—Mrs. J. R. Oglesby, Jr., Dec. 23; Elbert Chandlar, Dec. 21.

BOB JONES

COMMENTS ON HERE AND HEREAFTER.

"We cannot say smugly that we have three hundred years of schooling in America and today have the most universal system in the world, that we have a million young people in colleges, and let it go at that." I am quoting from an address given by Dr. Lewis, president of the Lafayette College, at a gathering at Albany, N. Y. Dr. Lewis says further, "the use of correct English in this country has become so rare as to attract surprised attention. Manners are poor. The courtesies of an early day are classified as Victorian and therefore discarded. It is considered smart to appear uncouth. Lawlessness is on the increase. Political indifference has increased as the years pass. Spiritual ideals have become less evident." The writer agrees with Dr. Lewis that our educational system does not educate. Most of the students who are graduated from high school and go off to college have very little educational ffoundation. There are some good things about our modern theories of education, but if I must choose between the old system and the modern system, give me the old system. The men who made America were not reared under the modern theories of education. We have overdone the elective system. When I was in college I was told to take Latin and mathematics and other subjects whether I liked them or not. They said the things that were hard for us were the things we needed to study. The old system built up the weak places in our mental and soul life. The modern system which says, "take what you like" builds up the strong points in our mental make-up and neglects the places where we are weak. That is the reason so many artists go to the devil. They are developed on one side of their make-up and the other side hasn't enough pulling power to keep them in the middle of the road. The old system was better balanced than the new system and therefore produced better balanced characters.

America needs a revival of old-time, ordinary, everyday, common honesty. The lack of reward for property has grown out of a lack of respect for the authority of the Bible. "Thou shalt not steal" in one of the ten commandments. God recognized the right to own property. "Thou shalt not covet thy neighbor's wife, nor his ox, nor his ass." A man has a right to own an ox and an ass, and no man has the right to steal what his neighbor owns. The wave of crookedness and dishonesty which is sweeping this country is a result of the breaking down of respect for the old-time standards. The normal code was fixed by Almighty God. It has always been wrong to steal, to covet, to kill, to commit adultery. The principles of right and wrong hold. No nation and no individual can trample upon the eternal principles of right without suffering the conquences. "The wages of sin is death." What men sow, they have to reap. Rome, Greece, and all other ancient civilizations thought they were mighty enough to trample on the principles of right and win, but instead of trampling on these principles of right and wrong, justice trampled upon these nations. Back to God. Back to the Bible. Back to the eternal principles. That is the need of the hour.

LOUIS PRINCE JEWELER
EXPERT
Watch Repairing
Diamond Rings and Watches
CLANTON, ALA.
Located on the Highway

666 Liquid - Tablets Salve - Nose Drops
Checks **COLDS** and **FEVER**
First Day HEADACHES in 30 Minutes

Miserable with backache?

WHEN kidneys function badly and you suffer a nagging backache, with dizziness, burning, scanty or too frequent urination and getting up at night, when you feel tired, nervous, all upset . . . use Doan's Pills.

Doan's are especially for poorly working kidneys. Millions of boxes are used every year. They are recommended the country over. Ask your neighbor!

DOAN'S PILLS

CARD OF THANKS

I want to thank our relatives, friends and neighbors for the kindness and sympathy shown during the short illness and death of my dear mother. Especially do I thank Dr. N. S. Johnson and Spigener for their kindness. May God's richest blessings rest and abide with each one is my prayer.—Mrs. A. D. Scott.

MRS. BAMA LITTLEJOHN

Mrs. Bama Littlejohn, wife of T. J. Littlejohn, of Lawley, age 82, died at 4:15 p.m., on Monday, December 9th. The funeral was held at the tabernacle near Lawey on Tuesday. Burial was in the cemetery there, with Martin & Sons in charge.

HIGHLAND NEWS

Last Sunday afternoon was our regular singing afternoon. The opening song was led by the chairman, Mr. Coy Lockhart, after which prayer was led by Mr. W. R. Baker.

Directors for the afternoon were as follows: Coy Lockhart, Fonzie Coe, Sovereign Dickey, Elizabeth Culp, Catherine Coe, Audie Brown, Mr. Hull, L. Z. Dickey, Willie Merle Lockhart and Gladys Wyatt. Closing prayer was led by Mr. Willie Hamilton.

Pianists for the afternoon were Misses Virginia Eubanks and Dessie Wyatt. We were glad to have all the visitors with us and invite you back again.

Next Saturday and Sunday are our regular preaching days. We invite all who will to come and be with us.

FIDDLERS CONVENTION

There will be a fiddlers convention at Billingsley High school auditorium on December 20th, beginning at 7:30 o'clock. Admission will be 10c, 15c and 20c. There will be prizes for all fiddlers. The public is cordially invited..

J. OSMOND MIDDLETON
Lawyer
Office in Walker Building
Clanton, Ala.

ENTERPRISE HOME DEMONSTRATION CLUB MEETS

The Enterprise Home Demonstration Club met at the home of Mrs. C. L. Wilkins on the afternoon of December 4th, with 19 members present. We had three new members and three visitors.

The meeting was called to order by the president, Mrs. C. C. Boockholdt. We had the roll call and went through with the business, then we had Bible reading by Miss Pardue, and prayer. We had a very interesting Christmas program, in which all the members took part. After the program we had a Christmas tree with many useful and pretty gifts on it. Fruit was served as refreshments.

We were glad to have the new members and visitors and invite them back.

Our next meeting will be on January 10th at the school house. All members are urged to be present and start the new year off right.—Reporter.

Medicated with ingredients of Vicks VapoRub
VICKS COUGH DROP

Go Home for CHRISTMAS
L&N
TRAVEL IN SAFETY and COMFORT BY TRAIN AT LOW COST
See L. & N. Ticket Agent for particulars

BARGAINS --- BARGAINS

In Tires, Tubes and Accessories to January 1st. No one undersells us on Quality Merchandise. We have Truck Tires at prices that you can't afford to pass up.

DIEF'S

In New Mullins Building - - - Clanton, Alabama

POOR O

Christmas means something for the Home

We have just received a solid Carload of New Furniture. We are prepared to fit your home with the furnishings desired

THE NEW 1936 **PHILCO**

World's Fastest Selling Radio

Buy yours now while our stock is complete. Also have the 1936 Zenith and General Electric Radios. We have what what you want at prices you want to pay

SOLD ON EASY PAYMENTS

BOYS WAGONS

Four sizes to select from. All steel with Rubber Tires

95c - $1.50 - $2.95 - $3.50

New KITCHEN CABINETS — 25 x 40 Inch Porcelain Tops - Color Green or Ivory **$17.50**

New STEEL BEDS - Walnut Finish - 2-inch continuous Post New Fold Spring New 40-lb Cotton Mattress. Only **$11.60**

32-In. LOCKER or Steamer TRUNKS. Special at **$3.95**

4 x 4 Feet Congoleum Felt Base RUGS. Bordered Patterns. Just the thing for Your Stove or Cabinet. Only **95c**

HAND BAGS and SUIT CASES, for ..... **95c** and up

We carry the Nationally known Lane Chest. One of these will make an exceptional Christmas Gift.

Child's large size WICKER ROCKERS. Cushion Seats. Tan and Green and Ivory finish **$2.95**

See our Coleman Kerosene Mantel Lamp. Produces 300 candle power, no wicks to light .. **$6.75**

CEDAR CHEST Walnut finish ..... **$14.50** and up

6 x 9 Matting Art Squares Special Xmas. price **$1.50**

1—3-Piece Good Wicker Suite - Slightly Used .. **$15.75**

2- and 3-in. Post STEEL BEDS. A real Bargain at $5. These are used Beds but exceptional good values, going at **$3.50**

CASH AND CARRY PRICES

Large Chair - Ottoman Colors Rust or Green **$17.95**

9-Piece Dining Room Suite, Special Xmas. .... **$79.50** (Easy Terms Arranged)

New 6-Piece Overstuffed Tapestry Living Room Suites, including Chesterfield, Two large Chairs, End-Table, Smoking Stand, and Table Lamp ..... **$59.50** ($5 Down; $5 a Month)

Secretary, Walnut or Mahogany Finish, Complete with Top **$22.50**

Desk, Without Top **$17.50**

Large Plate Mirrors Each **$11.95**

Table Lamps, Beautiful Assorted Designs **$1.95**

Child's Red Rockers Each **95c**

Rogers Silver Plate Tableware

26-Piece Set. The name Rogers on your Silver is a guarantee of quality. Every piece carries a life time guarantee. Tested and proven by "Good Housekeeping." $22.50 value, only **$15.00**

TIFFIN FURNITURE COMPANY

Fox Building 6th St., South of Courthouse Clanton, Ala.

THE WINTER FIRE SEASON WILL SOON BE AT HAND

Montgomery,—It seems somewhat paradoxical that more extensive forest fires should occur during the wettest months of the year, but this is the actual fact as borne out by the statistics of the State Commission of Forestry. Town and city residents indulge in more travel about the country during the late spring, summer and early fall than during the late fall, winter and early spring. As a result, their observations of fires are more common during the warmer and drier periods than during other seasons of the year. What is transpiring during the so-called rainy months however, is not so readily apparent, except to the people living in the woods and on the farm.

There are a great many factors that enter into the probability of forest fire damage. Among these are atmospheric dryness, number of people in the woods and the condition of the ground vegetation. In the Gulf region of the United States the winter rains are often of the nature of sudden downpours which run off very quickly, followed almost immediately by drying winds and other conditions amounting to a brief and intense drought. Meanwhile, frosts have killed the grass and herbage and there is very little moisture in the dead plants. Further, during the winter season nearly all rural and woods workers are in the habit of building warming fires which frequently are left unextinguished. These circumstances combined together add enormously to the fire hazard, with the result that in most years there is a greater acreage burned over during the wetter and colder portions of the year than in the drier and warmer periods.

Mr. and Mrs. B. L. Martin and son, Bernard, Misses Emmette Courtney and Lucille Griffin spent last Friday and Saturday in Montgomery visiting and shopping.

CHESTNUT GROVE

Brother Horace Nabors preachd a good sermon here Sunday evening.

Brother Canant, of Wilton will preach here next Sunday afternoon. Everybody is invited to come.

Mr. Aaron Nabors was the dinner guest of his parents, Mr. and Mrs. G. G. Nabors Sunday.

Miss Erva Lucas was the dinner guest of Miss Martin Sunday.

Mr. Lee Denson was the guest of Mr. Pat Lucas Sunday morning.

Mr. Aaron Nabors visited Mr. Tom Lucas Sunday afternoon.

Brother Horace Nabors took supper with Mr. and Mrs. G. G. Nabors Sunday night.

Mr. G. G. Nabors and Mr. and Mrs. L. H. Nabors spent a few minutes with Mr. and Mrs. Mack Nabors Sunday.

Remember, all that are good, old Santa Claus will soon come to see you.

IMPROVED UNIFORM INTERNATIONAL SUNDAY SCHOOL Lesson

By REV. P. B. FITZWATER, D. D., Member of Faculty, Moody Bible Institute of Chicago.
© Western Newspaper Union.

Lesson for December 22

MALACHI FORETELLS A NEW DAY

LESSON TEXT—Malachi 3:1-12.
GOLDEN TEXT—Behold, I will send my messenger, and he shall prepare the way before me. Malachi 3:1.
PRIMARY TOPIC—God's Best Promise Comes True.
JUNIOR TOPIC—How God Kept His Best Promise.
INTERMEDIATE AND SENIOR TOPIC—Bringing in a Better Day.
YOUNG PEOPLE AND ADULT TOPIC—Preparing the Way of the Lord.

(The lesson committee has provided as an alternative a Christmas lesson, using the text Matthew 2:1-12).

The subject of today's lesson is broader than the printed text. In order effectively to teach this lesson, the entire Book of Malachi should be surveyed. The prophet pointed out the sins of the corrupt priesthood, mixed marriages, and failure to pay tithes, with the portrayal of the coming judgment and glorious new day with Christ reigning in his glorious kingdom.

I. The Base Ingratitude of Israel (1:1-5).

God approached them with the tender affirmation, "I have loved thee." It was the burden of the prophet to declare this fact unto them (v. 1). So worldly were the people that they failed to discern God's good hand upon them. Israel's attitude toward God is shown in the skeptical question "Wherein hast thou loved us?" (v. 2) Malachi answers this question by showing God's choice of Jacob and his passing by of Esau, his destruction of Edom and his saving of Israel.

II. God's Severe Indictment (1:6-2:17; 3:7-15).

1. Against the priests (1:6-2:9) They were guilty of

a. Profanity (1:6). Their profanity consisted in despising the name of God. To fail to honor God is to be profane. To use his name in any unreal way is to be thus guilty.

b. Sacrilege (1:7,8). Their sacrilegious act was in offering polluted bread and blemished sacrifices.

c. Greed (1:10). They were not willing even to open the doors of God's house without pay. Service to God should be out of a heart of love for him.

d. Weariness (1:12,13). Because of the absence of love, the routine of priestly duties became irksome.

e. Not teaching the law to the people (2:1-9). Those set apart to teach God's law to the people have a great responsibility and God will most assuredly demand an accounting.

2. Against the people (2:10-17; 3:7-15).

a. For ungodly marriages (2:11, 12) God's purpose in the prohibition of mixed marriages was that he might raise up a holy seed (v. 15). Marriage with the heathen would frustrate this purpose. Marriage of the believer with the unbeliever today brings confusion into the fold of God and turns aside his purpose.

b. Divorce (2:13-16). Divorce in Israel was the source of great sorrow. Even the tears of the wronged women covered the altar (v. 13). The offerings of the man who had thus treated his wife would be an abomination to God.

c. Public wrongs (3:5, 6).

(1) Sorcery or magical arts. This includes the practice of occult sciences, such as spiritism, necromancy, fortune telling.

(2). Adultery. This is a sin of wider extent than the direct parties concerned. It is a canker which gnaws in the very heart of society. Unfaithfulness to the marriage relation should be regarded as a public sin. Such sinners should be ostracized from society.

(3) False swearing.

(4) Oppression of the hireling, the widow, and the fatherless.

(5) Turning aside the stranger from his rights.

d. Withholding tithes from God (3:7-12). Failure to pay tithes is robbery of God. His claim upon Israel was a tenth, plus free will offerings. Our responsibility is to give as God prospers us (I Cor. 16:1).

e. Blasphemy (3:13-15). They openly spake against God, saying that it was profitless and vain to serve him.

III. The Awful Judgment Which Shall Befall the Nation (3:1-5; 4:1-6)

1. By whom executed (v. 1). It is to be done by the Lord. All judgment hath been committed unto the Son of God (John 5:22, 30; cf. Acts 17:30, 31).

2. The time of (3:2-4:1). It will be at the second coming of Christ. John the Baptist was the forerunner of his first coming. Elijah will be the forerunner of his second coming.

3. The result (3:3, 4, 16-18; 4:1, 2) For the righteous it will be a day of healing and salvation; for the wicked it will be a day of burning and destruction.

A Mother's Love

If there be aught surpassing human deed or word or thought, it is a mother's love!—De Spradaro.

Well-Doing

There is no well-doing, no God-like doing, that is naot patient doing.—J. G. Holland.

Justice

To give every man that to which he is entitled, is indeed supreme justice. —Cicero.

Mr. Charlie Burnett was carried to St. Margaret's hospital in Montgomrye Friday, where he was operated on for appendicitis.

SURPRISE BIRTHDAY DINNER

A surprise birthday dinner was given in honor of Mr. D. W. Cobb Sunday, December 15. Mr. and Mrs. D. W. Cobb were very much surprized when the children, grandchildren and great grandchildren began to gather in about eight o'clock. Granddaddy was celebrating his 82nd birthday. All of the children were present except Mr. G. W. Cobb and family of Elmore, Ala. Those that were present were:

Mr. and Mrs. Joe Rachles and daughter of Helena, Mr. and Mrs. Will Scott, Mr. and Mrs. L. R. Cobb and children, Herlene, Rascoe, Louise and Cois, and two of their grandchildren, Margie Nell and Tommie; Mr. and Mrs. Harvey Wilkins and children Francis and Betty; Mrs. Flossie Ellison and daughters, Dorothy and Mary Alice; Mr. and Mrs. Henry Cobb and children, Rubye Lee, Ruth, Loy Mae Joyce and Charles; Mr. and Mrs. Earl Cobb and children, Lucile, Bryce Bobby Owdie and Beraldine; also Mr. William Mason Northcutt.

Dinner was served at twelve o'cock which was enjoyed by every one.

Those calling in the afternoon were Mr. and Mrs. Leo Thompson and little son, Fred, of Clanton, Mrs. Ivey Northcutt and children.

Everyone enjoyed the day very much and wish for granddaddy many more happy birthdays. — A Granddaughter, Rubye Lee Cobb.

MISS GLADYS COBB IS DISCHARGED FROM HOSPITAL

Miss Gladys Cobb, of Jemison, Ala. who has been operated on at the Woodlawn Hospital, Birmingham, for appendicitis was discharged Sunday, December 15, 1935. Miss Cobb's many friends of Birmingham, Clanton and Jemison are wishing her a speedy convalescence at home and best wishes for the Christmas and New Year holidays.

MRS. MATTIE FLANAGAN

Mrs. Mattie Flanagan, age 74, died at the county almshouse on Wednesday, December 11th. The body was carried to Stanton for burial on Thursday, with Martin & Sons in charge.

MAKE YOUR CHRISTMAS GIFT --- A --- PERMANENT GIFT

SPECIALS NEXT 2 WEEKS
$3.50 OIL WAVES $2.50
$3.00 WAVES $2.00
EUGENE WAVES $3.50
$7.50 WAVES $5.00

Make Mother Happy GIVE HER A PERMANENT

Open at Night until Christmas by Appointment

LOU BETH'S BEAUTY SHOPPE

Specials --- FOR --- Xmas.

We will have Apples from 15c to 50c doz. Candy and Nuts of all kinds.

ENGLISH WALNUTS, large, lb 18c
BRAZIL NUTS, large, lb 15c
PECANS, lb 15c
CANDY, Fancy Mixed, lb 10c
Chocolate Drops, Cream Center, lb 12½c
COCONUT BON-BONS, lb 20c
Old Fashion STICK CANDY, 2-lb box .. 20c
FRESH COCONUTS, each ..... 5c and 10c
Regular 5c CANDY STICKS, 3 for 10c

We will have Apples from 15c to 50c dozen Also, One Whole Truck Load of Oranges, Tangerines and Grapefruit at the very lowest prices. Come to see us for your Fruits!

Gun Shells Buy All You Need!

Expert, 12, 16 and 20 Ga.
Ranger, 12, 16 and 20 Ga.
Victor, 12, 16 and 20 Ga.
Monarck, 12, 16 and 20 Ga.
per box 55c

Peter's Target, 12 & 16 Ga.
Western Field, 12 & 16 Ga.
Winchester Repeater, 12-16
per box 70c

Target, Field and Repeater, 20 Ga., box 65c

Rifle Cartridges----Kleenbore

.22 SHORT, per box 15c
.22 LONG, per box 20c
.22 LONG RIFLE, per box 25c

We have for sale all kinds of Shotguns and Rifles, both new and used. Come to See Us! We Appreciate Your Trade!

R. W. LOWE

South Clanton

ORIGINAL

ACCURATE ATTICUS

Editor Union-Banner:

Will you please publish the following letter that was given to the Montgomery Advertiser last week but was refused publication? As you see, it is in regard to the two articles Mr. Atticus Mullin wrote concerning the profits from liquor in Virginia.

Editor the Advertiser:

Atticus Mullin the accurate! The great news reporter for the Advertiser. But Mr. Editor, don't kid him so shamefully in your editorial. The boys on the streets evidently gave him enough of the horse laugh. He admitted in his second article that he had made a mistake in reporting Virginia's profit from liquor. Anybody is liable to err at times. Accurate Atticus made a mistake in his figures of only 9 million dollars—just a slight error. He said that he had not referred to his files, so you must not be too hard on him.

In his article Friday Mr. Mullins, in correcting his Thursday article and telling us not to believe it, made another mistake. He should have added a P. S. saying: "Don't believe anything I write on the liquor question." But I presume that such a statement was not necessary. His facile pen and slippery tongue called to us last February, from Virginia to vote repeal and follow the Old Dominion State that had found the Promised Land. But the vote showed that nobody believed anything he wrote.

I was living in Virginia at the time and after legal liquor was voted in, I did not see or hear of the wonderful things our Accurate Atticus wrote about to the home folks. Put of course, I did not examine the files. If I had I might have seen and heard money rolling into the treasury at the rate of 13 million dollars a year.

My, my, that is some money! Over a million dollars per month net profit. But if the Virginians are as thirsty as Accurate Atticus, and have his consuming capacity, we can see how Virginia has been saved from the poorhouse.

Mr. Editor, how your reporter does love the schools of Alabama! It almost breaks his heart to think of the schools having to close, while liquor flows so freely and tax free. If we would tax liquor now the schools could run on "all six" right up to July 4th, and then we would have a hard job getting them to stop. However, there is a mere possibility of your great news gatherer being mistaken in his estimate. He might have to write next summer: "I see now that I was in error in what I wrote last winter. I should have said the tax from liquor might keep the schools open for four weeks. I failed to examine my files."

His files failed also to reveal an associated press dispatch from Richmond, Virginia, reported in the Birmingham News-Age Herald yesterday (Sunday). Read on page 12 about a college president saying he had first-hand report of one state college president, who, while making a speech, gave distinct evidence of being under the influence of liquor. He said that from another institution there came reports of other professors coming to classrooms under the influence of liquor. From another institution there came reports of professors getting so drunk at the president's reception that they were not able to drive their automobiles safely.

But such trifling results of liquor as these do not matter, so long as anything like 13 million dollars dangle before us. Our schools would prosper and the schools of journalism could turn out accurate reporters who would be able to fill the first column of the front page one day with a glowing article, and the second column of the front page the next day with a groaning article saying: "Don't believe what I wrote yesterday. Play like I didn't write it. Perhaps with all the money that would flow to the schools, one of them might be glad to confer on Mr. Mullin the honorary degree of D. U. D. (Dispenser of Unusual Dope).

But I am making this article too long. If I have made any mistakes, will you please have Accurate Atticus to correct them? That will save me the trouble of having to write another article to-morrow. I am in bed with the flu and haven't had a chance to examine my files.—A. E. Middlebrooks.

Correct Glasses

WILL PROTECT YOUR EYES

Glasses are more than just something to help you see better.—They are a part of you—and must be made to fit your Eyes, your work and your personality.

I will be in Clanton
At the Exchange Hotel

MONDAY, DEC. 30TH

And the Second and Last Monday In Each Month

I am in my Montgomery office all day Thursday, Friday and Saturday. Sunday hours, 10 to 1 P.M.

DR. S. A. BARSON
OPTOMETRIST

Calloway Drug Company's line of fire crackers and other fire works is complete. You are invited to trade with Calloway, Clanton.

C. Reese Mullins

AGENT - - - - - - - - CLANTON, ALA.

Wishes for all his many friends and customers a Happy Christmas, and Many Prosperous New Years to Come.

CENTER HILL NEWS

Old man winter still reigns in our community.

Our Sunday school picked up some in attendance last Sunday. Everybody come on out next Sunday to Sunday school and let's see how we will grow.

Mr. and Mrs. J. E. Cobb, Mabel, J. O., and Raymond Cobb spent Sunday with Mr. and Mrs. Rufus Childress.

Mr. and Mrs. William Price and Miss Eula Price were in Dry Valley for the week end.

Ted Cobb spent Saturday night with James Gentry.

Miss Pauline Lesley visited her sister, Irene, in Clanton from Saturday night until Monday.

Mr. and Mrs. Gilden Gothard dined with Mr. and Mrs. John W. Collum Sunday. Sunday afternoon they all called on Mrs. Carrie Frederick, who has been ill for the past week.

Miss Mildred Cobb was in Clanton Sunday night and Monday visiting her cousin, Mrs. Lewis Gillespie.

Mr. and Mrs. Tom Lesley spent Sunday afternoon with their parents, Mr. and Mrs. H. I. Lesley.

Remember that next Sunday afternoon is our regular singing date. Be sure to come and bring your books.

Mr. and Mrs. Walter Ray were the spend-the-day guests of Mr. and Mrs. Hubert Ray.

Mrs. Paul Webb spent the week end with friends and relatives around South Calera.

Mr. Frank Lesley of Calera, was here for a short while Sunday morning.—Reporter.

Mrs. J. W. Hayes and little daughter, Helen, spent several days this week end with Mrs. W. E. Floyd of Clayton, Alabama.

VERBENA NEWS

Hearts and Gowns, a musical comedy will be presented at Verbena High school, December 19, at 8:00 o'clock. Admission, 15c and 25c.

A poor working girl and a rich merchant's daughter are both in love with the same person. Who gets the man?

Josie Dugan, the cash girl and Bill Skeats, the hired boy, get themselves in dutch by kidnapping Delphine Dunn, the rich merchant's snobby daughter. Then the fun begins! How they clear themselves and pull the wool over everybody's eyes will make you roar.

Featured in the play will be a style show, chief gown of which will be the dream of love gown, from Paris. Sixteen chorus girls furnish dancing and singing, accompanied by the orchestra.

It was formerly announced that this play would be at Cooper, Dec. 20th, but this has been postponed.

READ THESE

—They Speak For Themselves

TVA REJECTED BY FOUR CITIES

West Tennessee Officials Oppose 20-Year Contract

UNION CITY, Tenn., Dec. 4 (AP)—Officials of three West Tennessee municipalities meeting here last night declared themselves strongly opposed to accepting a standard TVA contract to supply electrical power over a 20-year period.

The three cities represented were Union City, Trenton and Dyersburg, each of which owns and operates its own electrical power plant. Approval of the contract by the trio is necessary for the TVA to complete a power loop of West Tennessee towns.

Robert Adams, city attorney of Trenton, said that under the proposed contract "TVA has both ends of the rope and the middle besides."

The greater part of the objections revolved about the 20-year clause.

Mayor W. M. Miles, of Union City, expressed disapproval of a long-term contract.

"If we could buy the power from TVA and sell it as we wish," he said, "it would be a different proposition. We, in Union City, wish to maintain our autonomy and sell power without government meddling. I never did like the idea of a man selling me something, and then telling me how I should use it."

Mayor L. D. Hammer, of Dyersburg, said "there is absolutely nothing in the contract that leaves anything whatsoever to the municipality.

"We are left no voice in the matter. None of us are opposing or upholding the TVA, but we are trying to do what is best for the people of West Tennessee, generally."

OXFORD, Miss., Dec. 4 (AP)—

—*Huntsville Times Dec. 4, 1935*

the lid."

OBSTACLE FACES NEW TVA HOOKUP

Tennessee Towns Refuse To Abandon Plants

UNION CITY, Tenn.—(AP)—The Tennessee Valley Authority's proposed electric power hook-up of West Tennessee towns faced a barrier Wednesday that apparently threatened its completion.

The snag that has the TVA program for expansion blocked at least temporarily is the refusal of three towns to abandon municipally-owned power plants for the TVA system of distribution.

Union City, Dyersburg and Trenton stood firmly opposed to entering into a 20-year contract whereby they buy electricity from the TVA for resale to inhabitants. A fourth municipality, Covington, also is withdrawing its approval.

Acceptance by these four cities is needed by the TVA to complete a "loop" of towns.

Mayor W. M. Miles, of Union City, who has vigorously opposed a TVA contract, said at a meeting of city officials of Dyersburg, Trenton and Union City that his city wishes to "sell power without government meddling."

Mayor L. D. Hamner, of Dyersburg, expressed the same thought, saying the contract left "absolutely nothing whatsoever to the municipality."

Officials of each of the towns said if they accepted the TVA standard contract they would be forced to increase taxes from 86 cents to $1.50 to cover revenues now obtained from the municipality-owned plants.

MAYNARDVILLE, Tenn., Dec. 4 (AP)—

—*Birmingham News Dec. 4, 1935*

(The above newspaper items reproduced as an advertisement by Alabama Power Co.)

POLK'S BARGAIN LIST

1935—Ford V-8 2-Door Sedan. Just like new. 1936 Tag. Very Special at **$485**

1930—Chrysler Six 4-Door Sedan in good mechanical condition with Good Tires. New Paint job **$225**

1928—Ford 2-Door Sedan. Reconditioned. New Tires. For only **$110**

1929—Model A Ford Coupe. Special **$50**

1929—Model A Ford Sport Coupe with Rumble Seat, Reconditioned. New Tires. New Top 1936 Tag **$160**

1932—Model B Ford Coupe with Rumble Seat. Practically new tires Has had exceptionally Good Care **$275**

1928—Dodge 4-Door Sedan in A-1 mechanical condition. With good tires **$165**

1928—Chevrolet Coupe As is **$25**

1929—Chevrolet Truck Cab and body **$75**

Three Slightly Used Electric Radios In Perfect condition. Each .. **$17.50**

1—No. 70 Chattanooga Walking Plow **$5.50**

1—No. 63 Chattanooga Walking Plow **$7.50**

An Atwater-Kent Radio will make an Ideal Xmas. present. Let us Demonstrate and quote you terms on either Electric or "AIR CELL" Battery Sets.

We would like to trade for One Good International "New 4" Cultivator.

Polk Bros. Motor Co.
(INCORPORATED)
CHRYSLER — PLYMOUTH
INTERNATIONAL
CLANTON :—: ALABAMA

POPLAR SPRINGS

A CHRISTMAS PARTY

The ladies home demonstration club of Popular Springs enjoyed a Christmas party given at Mr. G. B. Jones's on Friday afternoon, December 6. A large number of members and visitors were present. There was a short program on Christmas and the birth of Christ by some of the members. The exchanging of gifts was another entertainment. But the best of all was the refreshment committee served cakes, hot chocolate and popcorn candy, which was enjoyed by all. The party broke about four o'clock, everybody wishing the other a merry Christmas.

The next club meeting will be at Mrs. R. L. Traywick's on January 3, 1936. Be sure to come and bring some one with you. We are glad to say we enrolled some new members at our last meeting.—Reporter.

COOPER 4-H CLUB

Miss Ruth Pardue met with our 4-H club girls December 11. Meeting was called to order by the president. The girls joined in singing club songs, following, a good program was carried out by Laverne Woodfin's group No. 1.

We talked on floor finishing for the bed room. Miss Pardue also asked the girls to work out their colors for the meeting.—Reporter.

MARS HILL NEWS

Our Sunday school at this place is progressing along nicely. We have 40 members on roll. Would be glad for every body in this comunity to turn out and see what we are doing.

Our singing Sunday was attended by a very large crowd. The directors for the afternoon were Mr. Wilma Scott, Miss Hazel Coffer, Mr. T. V. Mims, Mr. Ellis Martin; pianists, Mrs. T. V. Mims and Mrs. Howard Roper. Mr. Corburn Coffer, chairman. We would like for every body to come and be with us next third Sunday afternoon. We are having a good singing; it is attended by a large crowd.

Mr. and Mrs. Will Carver and Mr. and Mrs. Marvin Buck of Maylene, Ala., were visiting Mr. and Mrs. H. W. Gothard of this community Saturday and Sunday.

Mr. and Mrs. T. V. Mims gave a musical entertainment at their home Saturday night. Every body seemed to enjoy the music.

We are very glad to hear of the improvement in the sicknes of little Wilburn Edwards. Hope he will soon recover.

We are very sorry to hear of the death of Mrs. Bamma Martin, who was only sick for a few days. May God help the family in their time of sorrow, for she was a kind and loving mother.

J. D. MIMS

J. D. Mims, son of the late Thomas Mims, died at his home in the Refuge community on Thursday, December 12th. The funeral was held at Mt. Springs church at 11 o'clock on Friday, December 13th. Burial in the cemetery there, with Martin & Sons in charge.

PERCY M. PITTS
Attorney-at-Law
Johnson Building
CLANTON, ALABAMA

ATTENTION HOUSEWIVES!

WITH so many *important* things to do for Christmas, you *haven't* time to *waste* time over the washtub. Besides, you want to keep your health—you want to look your best—for the good times the holidays bring. And how can you do that if you wear yourself out (and probably take a bad cold) doing the family washing? Make up your mind right now that you're going to give yourself a year-'round Christmas present by letting us take washday out of your life. And remember, while we're saving your time and strength and looks, we're saving money for you, too. For our "bargain" **Damp Wash Service Costs** less than home-washing. As you'll discover when you phone us to call for your bundle.

Damp Wash
Service
30c
for 10 Pounds

SEND IT TO THE LAUNDRY • SAVE WORK • SAVE TIME • SAVE MONEY

Clanton Laundry & Cleaning Co.

Phone 119 - - - "We Serve To Serve Again" - - - Clanton

POOR C

Clanton Merchants **Union-Banner**

-XMAS. WINDOW INSPECTION CONTEST-

Open to Every Man-Woman-Child in Clanton and Vicinity
[With Exception of Union-Banner Employes and Families]

10-PRIZES to the WINNERS-10

A Few Simple Rules

IN THE WINDOWS OF THE STORES IN THIS CONTEST WILL BE DISPLAYED ONE ARTICLE NOT SOLD BY THE STORE . THE CONTESTANTS WILL VISIT EACH WINDOW AND DETERMINE WHAT THIS ARTICLE MAY BE. WRITE A LETTER TO THE UNION-BANNER STATING WHAT THAT ARTICLE MAY BE AND WHY YOU SHOULD TRADE AT HOME. YOUR ANSWERS MUST BE IN NOT LATER THAN SATURDAY, DECEMBER 21st, AT 6:00 P. M.

In Judging, Originality and Accuracy Will Count - - - - Decisions of the Judges Will Be Final

THESE STORES WILL DISPLAY CONTEST MERCHANDISE

Thursday-Friday-Saturday - Dec. 19-20-21

PRIZES

First $6.00
Second $4.00
Third $2.50

Fourth to Tenth Prizes
2 THEATRE TICKETS

UPCHRURCH DRUG CO.
DOLLAR STORE
CLANTON CASH STORE
J. R. KEMP
CLANTON SHOE SHOP
CHILTON COUNTY EXCHANGE
WADE GROCERY CO.

E. L. KLINNER FURNITURE CO.
ROCKETT DRY GOODS CO.
MAZER'S
WATTS HAT SHOPPE
LOUIS PRINCE, Jeweler
MIMS SERVICE STATION
EVANS VARIETY STORE

JUDGES

C. H. PIPES
PERCY PITTS

Decision of the Judges Will be Final.

--- Buy in Clanton --- Do Your Christmas Shopping At Home ---

The prosperity and general well-being of a community is largely reflected in the kind of merchants and business people there are in that community, and only to the extent that those business concerns are prosperous and progressive, will that community prosper and progress.

The success of the community depends, then, upon the patronage their local business concerns get from the people. So it follows necessarily, Mr. John Citizen, that you have the final say whether you will live in a good town that is prosperous and growing, or one that is slowly withering and dying like a blighted plant. If you take your citizenship seriously and have the best interests of your community at heart, if you realize that you are a stockholder in an enterprise that will pay dividends to borrower and lender both, you will have a good town.

If you spend your money where you make it, patronize your local merchants, you will cash in on those dividends by making your town and your merchants more prosperous, they will be able to give more employment to your son or daughter, they will buy more of your farm products and pay a better price for them, they will have bigger stores, buy more goods, spend more money in other ways, pay more taxes, and this in turn will increase the value of your property, tend to reduce your taxes, increase bank clearings, bring in more industries and other business enterprises, and make your town a better place in which to live.

If you spend your money with mail order houses or go to other cities to buy what you can buy at home at just as good prices and in many instances cheaper, just as good quality, stop and think for a moment. Is it good business? Will it pay in the long run?

When you fill out a mail order blank or go to some other city to buy, you are not only hurting your local business man, your neighbor and friend, but you are hurting yourself for you are taking money elsewhere and not a penny of it can ever benefit your community. You are lessening just that much the chance of your boy or girl or yourself getting employment at home, lessening your chance of selling your farm products, lessening the amount of money in circulation in your town, making your property less valuable, and contributing just that much to unemployment, poor business and a dead town. Can you afford it?

UPCHURCH DRUG CO.
ROCKETT DRY GOODS CO.
WADESONIAN THEATRE
POLK BROTHERS MOTOR CO.
WATTS HAT SHOPPE
CLANTON, MOTORS, Inc.
J. R. KEMP
McKEE BROS. SERVICE STATION
MIMS SERVICE STATION
THOMPSON COTTON GIN
NELSON LUNCH SHOP
SCOTT'S STUDIO
LAWRENCE SERVICE STATION
CITY FISH MARKET
CLANTON ICE CO.

MURRAY-BELL HARDWARE CO.
M. B. ARANT
J. C. PATTILLO, Circuit Clerk
VINCENT J. WARD, D. C.
McDANIEL PRESSING SHOP
THE UNION-BANNER
COCA-COLA CO., N. A. Popwell, Rep.
DOLLAR STORE
J. MELL MARTIN & SONS
MAZER'S
CLANTON CASH STORE
CLANTON LAUNDRY & CLEANING CO.
MATT'S LUNCH SHOPPE
CHILTON COUNTY EXCHANGE
WADE GROCERY CO.
PERCY M. PITTS

BISHOP SERVICE STATION
MADDOX & WATSON GARAGE
DIXIE CAFE
FOSHEE FURNITURE CO.
BLUE STREAK BUS LINE
E. L. KLINNER FURNITURE CO.
CHILTON CO. SHOE REBUILDERS
CLANTON SHOE SHOP
LOUIS PRINCE, Jeweler
KLINNER SERVICE STATION
DeMABEL'S BEAUTY SHOPPE
J. W. FANT, County Agent
WILSON HOTEL
WOCO SERVICE STATION
C. H. PIPES, City Clerk

Shop Each Window Carefully! - - - - Pick The Article Not Sold By The Store!

ORIGINAL

The UNION-BANNER

Published every Thursday at Clanton, Chilton County, Alabama

T. E. WYATT.....Editor and Publisher

Entered April 15, 1913, at Clanton Alabama, as Second Class Mail Matter, under Act of Congress of March 3rd, 1879.

SUBSCRIPTION PRICE:

One Year	$1.50
Eight Months	1.00
Six Months	.75
Four Months	.50

(All Subscriptions Payable in Advance)

PHONE 63

We used to wonder why one of our neighbors didn't seem to mind t a bit when his wife bawled him out for getting home late to supper. And then we learned that he used to be a professional baseball umpire.

"IN THE BAG?"

The St. Louis Post Dispatch has scooped the country, if we are not mistaken, in digging another item of interest out of the President's address to the conference of mayors held in Washington last week. It reads:

"We haven't had a (tax) revision and I think the time is coming—not this coming session of Congress, because we hope that it will be a very short session—but by the following year, when all of us can get together and work out a better system of taxation."

The date, it will be observed, for taking up the subject is not 1936, but 1937. This, our contemporary says, shows that Mr. Roosevelt has no doubt as to who will occupy the White House at that time. Such confidence should reassure those New Dealers who show signs of jitters because of the poll of the Literary Digest, and are already marshaling data to prove that it cannot be relied upon. —Baltimore Sun.

NATIONAL AFFAIRS

(By Frank P. Litschert)

We seemingly have traveled a long way from the sentiment of the old days when the speakers of both great political parties "pointed with pride" to to the fact that this was not a class-conscious country. They referred to European nations with their parties of workers and peasants and aristocrats. In America, it was their boast, membership of both of the great political parties cut down through every layer of society. In the Republican party were manufacturers, doctors, bankers, lawyers, farmers and workers, while the same could be said of the Democratic party. So long as this was true, as long as each party contained a cross-section of our social and economic life, it was claimed, we would not be in danger of European system which pits class against class and leads eventually to revolution.

Yet such does not seem entirely the case today. An address delivered recently in California by Prof. Rex Tugwell, one of the ace Brain Trusters and New Dealers in the country, would seem to have received comparatively little publicity in the light of the significance of its statements. This significance was not entirely lost however and there has been some comment upon the address delivered before a political gathering in Southern California. For example: Senator L. J. Dickinson, of Iowa, made some mention of it in a speech delivered before the Chamber of Commerce of New York recently, and a quotation or two from this "old fashioned" statesman will be sufficient to bring home the significance of a part of the Professor's address.

Prof. Tugwell declared, quoting from Senator Dickinson's address: "the nation is witnessing the death struggle of the industrial autocracy and the birth of democratic discipline. * * * These historic changes are never pleasant * * * we have, however, the duty of avoiding violence as the process goes on * * * while we are establishing a farmer-worker alliance which will carry all before it * * * our best strategy is to surge forward with the workers and farmers."

We have heard some about farmers and workers parties in this country but these have generally been regarded as somewhat in sympathy with the radicals who seek to subvert our government and set up something which has a similarity to Soviet Russia. One may well wonder whether Prof. Tugwell has in mind a gathering in of the old farmer-worker movement and refashioning the Democratic party to lead it, or whether he has something entirely new in mind. One might also wonder just how completely he has the farmers and workers of America back of him in this regimented idea of a new economic order. Our farmers in the past have been notedly conservative as a whole, because they seem to have absorbed the idea that a redistribution of the wealth of the so-called capitalist in town might easily be followed by a redistribution of acreage in the farm districts.

Senator Dickinson evidently does not believe that Prof. Tugwell has succeeded in selling his ideas on social and economic reform entirely to our rural population as he says:

"I am from a farm state. I believe I know better than Rexford Tugwell how the farmers of this country really think and feel. And I say to you now that these men and women on the farms reject this proposed alliance which brazenly seeks to subvert the existing social order. They have been through privation and acute distress, but they cannot be brought to surrender their faith in our present institutions through subsidy under what is advertised openly to be a class-operated, near-communistic scheme. They may feel that they have been the victims of serious economic maladjustments, but they still believe that these problems can be worked out within the framework of the Constitution. And, despite all that you may hear from Mr. Tugwell and others to the contrary, they still believe that more can be accomplished for the future through their own self-reliance than by dependence upon government doles or the omniscience of commissars operating a so-called "planned economy" from Washington!"

Anyhow it would be interesting to know from Prof. Tugwell how far he plans to go and just what he plans to do in the construction of a new farmer-worker order and just who is to be included with the beneficiaries.

COMMUNISM — OLD AND NEW

Communism is not a new doctrine. It goes back at least as far as the ancient King Minos of Crete and King Lycurgus, of Sparta, and Plato held to many of its doctrines, according to Dr. R. J. C. Dorsey, of the Washington College of Law, writing in the current issue of the National Republic under the caption "Old and New Communism." In part, Dr. Dorsey says:

"Today radical doctrines assail us on all sides. Most of their theories find their prototypes in ancient histories and are modern adaptations of archaic exploded ideas. The most vicious and virulent principles are combined and called 'communism'. Present-day radicals have taken something from all those aged 'isms' and foisted it upon the American people as a new order.

"Approximately three thousand years ago, Lycurgus, the ruler of a small city state in ancient Greece called Sparta, become inoculated with the venom of certain principles, only later to be adopted by the communists, through contact with a king of Crete called 'Minos'. History does not relate how Minos became possessed of them. Herodotus, Aristotle, Zenophon, Thucydides, Plato and Plutarch tell us of Lycurgus and his institutions. Lycurgus evolved a military state that was totally lacking in those refinements that we identify with an advanced civilization. Sparta produced no men like Pericles, Phidias, Socrates, Solon or Sophocles. Spartan institutions have added nothing to civilization. On the contrary they have contributed much that now threatens our civilization with destruction. Plato in his republic incorporated some of the institutions of Lycurgus, while Aristotle criticized both Lycurgus and Plato and held that their ideas were unreasonable.

Communists, in their endeavor to find a more remote pristine basis for their community of property theory direct our attention to the period when family ownership prevailed. In some parts of the world a form of family ownership still prevails. However, such customs and practices never owed their existence to communistic incentives in the accepted sense. Family ownership, originated when the races were nomadic was retained by them for a long time after they had fixed habitations. The male head of the family was considered the nominal owner of the property and through him the other members of the family had a vested right of enjoyment. The family solidity was primarily due to the necessity for protection, though community of ancester worship and the sacred fire were also contributing factors. Such a family was a political unit and its property rights were recognized by other families or units. The individuals in each family were united by blood, marriage or adoption. Family ownership prevailed in the early phases of Hamitic, Semitic, Mongolian and Aryan divisions of the human race. As civilization advanced the individual found that he no longer needed the strength of the family for his protection for the state undertook that duty. Mindful of this new security the individual quickly accumulated property which he held distinct from any family property and the law recognized his right to acquire, retain and dispose of it. The law protected the individual in this right and granted remedies for its infringement. Today communism does not comtemplate any ties of blood, marriage, or adoption to hold it together. There is no similarity between the ancient family and modern communistic settlement as to motive, for their present aim is gain. The modern communist advocates the complete abolition of individual property rights and in lieu would substitute a so-called community or state ownership under the direction of a dictator."

In reply to critics, Speaker Byrns holds that the recent administration statement on the budget simply means "that there has been a greater degree of business recovery than the President or possibly anyone else expected when he delivered his budget message to the Congress last January." But can the Speaker really mean to imply that neither the Brain Trust nor anybody else about Washington could for see how much the New Deal was going to accomplish?—Kansas City Times.

THE DOLE IS ENDED

Harry Hopkins, the Federal Relief Administrator, apparently brought direct relief to a close on December 1. It was announced that no more specific grants for relief would be alloted to the states and the federal aid in the future would be along the line of federal works programs. The spending record for two years was a litte more than three billion dollars, not including the well-known CWA.

At the same time we seem to have come to the end of "direct" relief, we are cheerfully informed that the peak of spending is over and that it won't be long now until we can talk about balancing the budget. This ought to bring comfort to the hearts of a great many Americans who have been viewing our mounting national debt with considerable alarm.

To those who remember, however, the promises which were made in the campaign of 1932 about reducing expenditures and balancing budge's, there will be a note of familiarity about the recent pledges. Sometimes things don't turn out as expected, and it is not to be forgotten that there are still more people on public relief than ever before in the history of the country.

As a matter of fact there is no asurance that the real end of the dole is near at hand or that we are on the way to balancing the budget in the near future. It is much better to face the facts than indulge in pleasant dreams about a future that is not among the probabilities.

It is not to be forgotten that Congress will soon be with us again and that next year is a campaign year. Anybody who expects any real expenditure curtailing or any real cessation of relief in one form or another during campaign year is an optimist greater than we ever remember having seen back in the horse and buggy days. Already we are hearing rumors to the effect that the abandonment means great hardship in "a dozen different states" and it is quite likely that another dozen or so can be added to those requiring aid and assistance when the politicians get busy.

In the meantime Uncle Sam's borrowing has reached a new peak. Another issue of $900,000,000 worth of government bonds has grown to thirty and a half billion dollars. Some sizeable sum, that

It begins to look as though we are not only mortgaging our own future but that of our children and our children's children who will have to pay for our own extravagance and lack of foresight, which began with our entrance into world politics, and which was aided and abetted by the general speculation which preceded the crash of 1929.

In the meantime it is good to know that more than 3,000,000 people are busy on "useful works" to not include counting the shade trees and training flea circuses in various parts of the country.

These days newspaper readers have their choice between photographs of Ethiopian warriors and football players, the latter appearing much the more formidable.—Toronto Mail and Empire.

MAN IN THE MOON

I AM THINKING OF YOU THIS CHRISTMAS. AND HOPING IT'LL BE THE HAPPIEST EVER FOR YOU AND YOURS!

HAPPY NEW YEAR, TOO!

THE PAVING SQUABBLE

Without being critical, yet I believe that people, and especially officials, of Chilton County can find more different curious things to scrap over than any place I can think of right now. The latest moot question is the road paving project. Think of it. Of all things to scrap over — a chance to pave a road.

I do not intend to criticize either side on the question, but that there is even a hint of dissension is a sure sign that there is some kind of childish influence present among our officials. I may be poking my head into a noose to say this, but it is the truth, any way.

Some time ago, Mr. Charlie Cox, Chilton's representative, and Mr. Earle Thomas, our senator, were sponsors of a bill relative to the management of Chilton's road system. I think it is an undisputed fact that on many occasions large amounts of Chilton's road money has been wasted. Whether Mr. Cox's bill would have remedied this, I do not know. That bill called for, among other things, a country road supervisor, who would have general charge of our road repair and construction system. Mr. Cox believes such an arrangement would have made for economy in the road department, and maybe it would. On the other hand, it is possible and highly probable that the waste that has been present under the old system was some kind of leak, unintended, and was hard to stop. Maybe there would have been some such objection to Mr. Cox's plan, if it had gone into effect.

The other big question connected with this squabble is over the project of paving the Maplesville highway to the county line. That proposition called for the setting aside of a portion of Chilton's part of the gas tax with which to pay Chilton's share of this work.

I have an idea this should be done. The people of Chilton Counuty will never know the difference. There would be no increase in the amount of tax collected, and I do not believe the amount held back from our share of the gas taxes would seriously effect our road repair program. And after all, it is high time some steps were taken to try to construct some permanent roads in the county. Each year there are spent thousands of dollars on our makeshift roads for repairs. If county officials would institute a program of building at least five miles of permanent roads each year in the county, in the long run our road system would be wonderfully improved at no extra cost to the taxpayers. Once those roads are built, the upkeep is negligible. Before many years our repair bill would be lowered materially. That's my idea of a road-building program, and I believe it is sound and practical. This present project would be a step in this direction.

Another angle to the prseent squabble is this: Our county officials made a "trade", so to speak, with Mr. Cox and Mr. Thomas, agreeing that if the bill was stopped, the county officials would allow such a part of the county's share of the gas tax to go in as Chilton's share in the construction of the proposed new road. However, if I am informed correctly, once the bill was killed, the officials "reneged" on Mr. Cox and Mr. Thomas, and decided to hold a referendum and let the people vote on it. If they did not intend to keep this agreement, they should never have made it. The business of letting the people speak on the subject is not objectionable, yet it must be remembered that the voters elected our officials to transact the county's business, and this latest development looks very much like the old army game—passing the buck. If the officials are not big enough to take the responsibility of doing the work which they asked to be allowed to do, then it is high time they gave the job over to someone who will accept such responsibility.

The people elected both the county officials and the legislators. They expect them to study out the best plans for the county's interest—that is their job. If the people must go to the trouble of voting on every question of expenditures that comes up, we have no use for the officials elected to those positions. Again, if the officials broke their agreement with the legislators, that is bad business. It has been hinted that the county officials were afraid to let the deal go through, for fear of what it might do to their political fortunes. If that be the case, I believe the voters would respect their positions much more if they did not watch the political barometer so much.

These officials should remember, too, that Mr. Cox will have another whack at them, and might remember their breach of faith, if there was one. On the other hand, Messrs. Cox and Thomas should remember that they, themselves, must come before the voters again to answer for the manner in which they have conducted the county's affairs. Why not get together for the good of Chilton County, rather than squabble?

THE DIGEST POLL

When vital questions of national interest arise, such as presidental elections, the prohibition question, and the like, The Literary Digest usually makes a poll of the nation upon such questions. And, strange as it seems, they always get an answer from their poll upon which one can depend, regarding the question at hand.

They took a poll in 1932 on the presidential election, and their total count showed less than one per cent variation from the official count all over the nation. In 1932, the count showed that 57.32 per cent of the popular vote went to Roosevelt. In 1934 another poll was taken, with ballots being sent to the same addresses as in 1932, testing the popularity of the New Deal measures, and this poll showed that they were more popular than in 1932, this percentage running well over 60.

Now the Digest is conducting another poll, asking this question: "Do you NOW approve the acts and policies of the New Deal to date?" It has been running for four weeks. There will be sent out 10,000,000 ballots, a great part of which have already been sent, and 642,711 of these ballots, from 26 states, have been returned. To date, these ballots divide as follows: 274,830, or 42.76 per cent, are for the New Deal; 367,881, or 57.24 per cent are against it. Out of 26 states represented, only seven favor the New Deal at this stage of the poll.

Out of all these 26, there are represented only two eastern states, Massachusetts and Connecticut, while there are 12 of the so-called mid-western states entered, and these states are said to be the ones which hold the balance of power in electing presidents. Naturally, the southern states are supporting the New Deal, and eastern states register strongly against it, but the fact that these "balance of power" states are showing a distinct trend against it is enough to cause the Democratic heads to sprout a few gray hairs.

I have lots of fun with some of my Democratic friends about this poll. They had the laugh on me in 1932 and 1934, when the results from these olls were printed, showing Roosevelt ahead. They reminded me time after time how close the Digest polls have always come to being exactly right. Now I get a snicker or two out of them, and the chance to remind them about past polls. They take it good-natured though. And do I plaster it on them. It's a great game, this politics, if you don't weaken.—Man in the Moon.

THE POTATO LAW

We have now come into the era of regimented potatoes. December 1 was the date and it won't be long now until we will be buying and eating stamped spuds. Not taxed potatoes, perhaps, because only those are to be taxed which are raised beyond the limit set by Papa Wallace. Those which are raised within the quota will bear tax-exemption stamps. These will be the size of ordinary postage stamps, gray in color and printed in weight denominations of from two to fifty pounds, to be used in accordance with the size of the potato container. The stamps for potatoes on which taxes are paid because the tubers are raised outside the quota will be about the size of special delivery stamps. So you ought to know, by the size of the stamp, whether you are buying regimented or "horse and buggy" potatoes. The word "buggy" is used advisedly and with no reference tc insects.

In order that your memory may be refreshed as to the new potato law which is designed to raise the price of the tubers as well as to fix the number which a potato grower may raise, the following is quoted from a recent speech by Representative Wadsworth, of New York, a statesman who "knows his potatoes, as well as his onion, and who says of the potato legislation:

"That remarkable statute which provides in effect that no farmer in the United States may raise and sell more than five bushels of potatoes per year without the permission of the government; that if he sells more than the amount alotted to him without paying the prohibitive tax, he may be fined and upon the second offense, sent to jail: that the person who purchases illegal potatoes may also be fined and sent to jail; and, finally, that the person who has knowledge of an illicit sale and purchase and fails to act as the government's 'snooper' in reporting the violation may also be punished."

Of course there is much history behind the potato control act. There are folks who are unkind enough to blame the AAA for the over production of potatoes. They charge that when the Southern farmers cut down their cotton production the AAA experts advised them to raise potatoes on the idle land. Thus in the end potato regimentation was made necessary. Where regimentation will strike next time it is impossible until we learn what the AAA experts advise the potato farmers to raise on the land made idle by potato curtailment.

It begins to look like agricultural regimentation is just one blamed thing after another. But there is relief in sight. When Cordell Hull gets a few more reciprocal tariff treaties in effect admitting alien farm products—as was the case in the Canadian "bargain," the American farmers won't have to worry about what to do with the idle acres. They can just let 'em grow up in ragweed and jimpson.

CONSTITUTIONAL AMENDMENT

A great deal of debate is still going on concerning the possibility of a new constitutional amendment to give Congress and the Executive powers which the Supreme Court, in the NRA and similar cases, has decided they do not now possess.

A short time ago Walter Lippman, the well-known publicist, challenged an editor who has often written in favor of the amendment, to put it into words—that it, to prepare the text of such an amendment in the clear and legal form in which it must be submitted to the people. It was Mr. Lippman's expressed belief that no one could do it—and his belief was partially proved when the editor replied that the job was beyond him.

The actual preparation of such an amendment would seem a task almost beyond human power. How could we further centralize and augment powers of the Federal government—and at the same time preserve the rights of states, which are at present guaranteed by the Constitution? How could we give to the government at Washington absolute and dictatorial powers over commercial and industrial life—which is what the sponsors of the amendment want—and at the same time keep operative the existing Constitutional guarantees that protect the lawful activities of individual initiative and enterprise? How could we give into the hands of politicians sweeping authority over our basic social and economic institutions—and at the same time make sure that such fundamental principles of democratic government as freedom of press, speech and action were not infringed?

The Constitution has existed for more than 150 years. It has made possible our growth from a handful of relatively unimportant colonies to the greatest industrial power in the modern world. It has preserved, in the face of a hundred onslaughts, the human rights and liberties for which men have fought since the dawn of time—liberties which have been entirely destroyed in other nations. It has given us the highest standard of living for the masses, in the world. Perhaps those who would emasculate and change this document are less wise, less foresighted, less in tune with the forces that make for the freedom and progress, than were those great men who wrote it.

FACTS ABOUT THE SALES TAX

For years the people of Alabama, along with thinking, forthright citizens of many other states, have watched with increasing alarm the dangerous tendency to wanton waste and extravagance on the part of their elected public officials. From one end of the land to the other the citizenship, oppressed by circumstances beyond their control have become daily more insistent that honest, sincere and painstaking effort be made to administer public affairs in a sane, logical and business-like method.

The public is determined to be done with wanton waste and has continued and will continue to insist on honesty in public office and sincerety of purpose on the part of the men who administer local, state and national affairs.

The question of taxation with its ever increasing burdens—burdens that are deliberately conceived, engineered and imposed for the benefit of the professional politician, his kinsmen and his friends—has become a matter of the utmost public import in comparatively a few years.

Here in Alabama the same issue is at stake. New and staggering public payrolls—waste in administration of public affairs—corruption and even graft—greed on the part of the selected few, and an inherent desire to perpetuate in office. These are the motivating forces behind the insistent cry for money, and more money, regardless of where that money comes from.

What the administration will do to meet its deficits is a matter for the administration to decide. What the Consumers Anti-Sales Tax Association of Alabama has suggested, and will continue to insist upon, is strict fulfillment of campaign pledges—economy in administration of public affairs.

The Consumers Anti-Sales Tax Association of Alabama has set its course on a clear charted sea. It has just begun to fight The organization is growing and extending into every hamlet in the state, and we stand prepared to answer "ready" when the challenge comes, whether that challenge be a day, a week or a year in the distance.

DOUBLING UP

It was estimated last week that approximately $150,000 had been paid double by reason of the combination of relief and WPA.

WPA workers are allowed on relief rolls 21 days during which time they have received both relief and have received or will receive WPA pay. In emergency, that doubling up can be extended from week to week on request of WPA for food allotments only.

The federal government has thrown all direct relief back onto the state and communities.

The lack of preparation, system and efficiency that created a condition whereby some $150,000 was paid double in Fayette County, alone is significant.

That represents more than twice as much as was collected in taxes for the Fayette County poor board for the entire year of 1934, when collections were 57 per cent of the levy. That $150,000 is approximately $20,000 greater than the total levy by the poor board for all purposes in 1934.

In other words, it represents substantially more than the total income possible under the one and a helf mill tax levy for poor purposes in Fayette County. It is indicative of what local communities are facing.—Uniontown, Pa., Herald.

"Every time we order a piece of cherry pie we bite down on at least one cherry stone. Can't something be done about this?" writes one of our correspondents. It suggests an idea for the WPA. Why not have a corps of boondogglers visit the restaurants and probe the seeds out of the cherry pies?

Interviewed in Wisconsin as to his running again for governor of California, Upton Sinclair said: "No it's too dangerous. In times like these one might get elected." A witticism in which is summed up the whole philosophy of irresponsible radicalism! — Lowell Courier-Citizen.

President Roosevelt is quoted as saying that a banker told him it would be all right if Uncle Sam borrowed a lot more money than thirty billions. But it is a good bet that the President wasn't asking the banker for any loan.

The best proof of the greatness of the United States, says the Grand Rapids Press-Herald, is that it has survived the doctor. Is that so? Well, it still remains to be seen how it will pay off a thirty or thirty-five billion dollar doctor bill.

Girls are often advised to marry a man who has saved his money but generally a man who is smart enough to save his money is smart enough not to get caught.

Well, Norman Thomas ought to be satisfied even if he can't be selected President of the United States. Somebody really put his platform over for him, anyhow.

The five million dollars left to Quoddy will carry the administration over the Maine election, which may have been the idea.—Portland Evening Express.

The proposition that the government do something for poets gets no further. We doubt if the tax payer would stand for boondoggerel.—Tacoma Ledger.

We have been unable to confirm the report that the medical profession is trying to interest Wallace in an apple control bill.—Philadelphia Inquirer.

Disarmament is making rapid strides. Prince Louis of Monaco has fired his entire army of seventy-five men.—Flint Journal.

25 YEARS AGO

News Items as Published in The Union and in The Banner, Issues of December 16, 1910

Felix O. Dudley has been reappointed postmaster at Clanton.

Mrs. W. J. Foshee died in Coosa County on December 9th; funeral was at Quincy. She was the mother of W. J. Foshee of Clanton.

Rev. W. R. Quinton and wife, evangelists, are runing a series of meetings at the courthouse.

W. J. D. Roy of Mt. Creek was in Clanton on Monday.

Married this week—J. F. Wells and Miss N. H. Whitecur, C. H. Hayes and Miss Mamie Patterson, Monroe Mims and Miss Julia Cleckler, John Stephen Hester and Miss Bernie Morris Simpson, J. W. Cooper and Miss N. L. Traywick.

POOR C

Dept of Archives and History - Capitol

Chilton County
The Heart
Of Alabama

ESTABLISHED 1903 THE ESTABLISHED 1892

UNION-BANNER

Clanton, Ala.
Watch
It Grow

VOLUME 43.—EIGHT PAGES CLANTON, ALA., THURSDAY, DECEMBER 26, 1935 NUMBER 36

IT WAS nearly two thousand years ago, when Augustus Caesar ruled most of the world and Herod, the king, ruled over Judea. There were hundreds of petty kingdoms under the hands of stern and merciless rulers. Men were burdened under loads of taxation and there was much grumbling. There were even rumors of wars. But in the small city of Bethlehem, just outside the principal city of Jerusalem, there was born a different sort of King. Of meek and lowly birth, He was to become the friend of the downtrodden, the teacher of the learned doctors, and the Saviour of the world. Jesus was born.

It is in commemoration of this event that we celebrate Christmas — the greatest single event the world has ever known, that which means something intimate to the lives of all people of all lands — the lowly as well as those surrounded with dignity. Everybody has a part in celebrating Christmas. And at this season The Union-Banner joins with the rest in extending its greetings of the season to all friends and acquaintances. The simplest and yet most complete way we can express it is to say: "Merry Christmas and a Happy New Year to all our friends everywhere." May joy abound, peace be found; prosperity scattered and chains of adversity shattered.

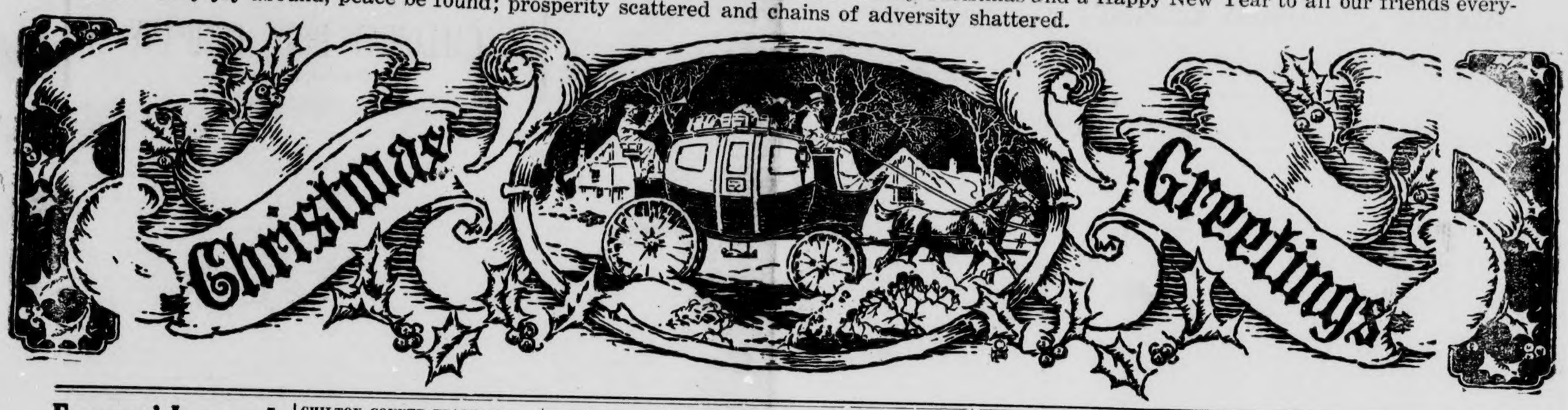

Farmers' Income In Alabama Lessened

Crop Survey Shows Return $13,000,000 Less Than Value For 1934

Montgomery, Ala.—Alabama farmers Saturday looked back on a year that lowered their cash income from crops more than $13,000,000 under the 1934 mark dispite production gains in cotton, peanuts, soy beans and sugar cane.

The 1935 crop report of F. W. Gist, state and federal statistician, Saturday showed that the cash value of crops this year was $78,000,000, as compared with $91,000,000 last year, both figures excluding benefit payments from the government.

These benefit payments in 1934 were $10,785,000, but have not been determined for 1935.

Gist's report stated that Alabama's income from the sale of livestock must slightly more than double 1934's mark of $12,240,000 if the total cash income of the farmer for 1935 is to reach last year's figure.

The total value of all crops in Alabama for 1935 was placed at $156,000,000, as compared with $169,000,000 in 1934, while the value of the state's 19 major crops showed an 8 per cent drop under last year's mark.

"In the case of cotton value," he said. "it is significant that 110,000 bales produced this year in excess of last year is valued at $1,200,000 less. . . . The same thing is true of certain other crops.

"While the aggregate value of the crops . . . averaged $19 per acre last year, they dropped down this year to slightly more than $17. The average value of the crops. . . per farm last year was approximately $529, which this year has fallen to $490."

The figures in the above quotation from Gist referred to the 19 major crops, with the total value of these crops and their 1934 comparison set forth in the following table:

Crop	1834 Value	1935 Value
Corn	$37,880,000	$31,330,000
Wheat	71,000	64,000
Oats	1,442,000	1,223,000
Hay	5,195,000	4,794,000
Sorghum Forage	792,000	686,000
Peanuts	7,708,000	8,800,000
Velvet Beans	2,784,000	2,745,000
Cow Peas ..	1,171,000	1,150,000
Soy Beans ..	176,000	259,000
Cotton	57,453,000	56,223,000
Cotton Seed .	14,302,000	13,847,000
Potatoes	3,083,000	2,261,000
Sweet Potatoes ..	6,472,000	4,330,000
Sugar Cane .	2,112,000	1,941,000
Sorghum	1,688,000	1,176,000
Apples	635,000	604,000
Peaches	817,000	701,000
Pears	196,000	109,000
Grapes	38,000	31,000
Pecans	302,000	382,000

COTTON REPORT

The tabuation of the card reports shows telegraph summary to be correct. There were 12,974 bales of cotton, counting round as half bales, ginned in Chilton County, from the crop of 1935 prior to December 13, 1935, as compared with 11,945 bales ginned to December 13, 1934.

Mrs. Barney Burnett is spending this week in Montvallo, Ala.

CHILTON COUNTY TEACHERS RECEIVE $15,000 XMAS. MONEY

Over Million Paid Out In Checks Over State To Teachers For Holidays

The State Department of Education Thursday of last week had mailed out checks totaling $1,275,388 to county and city school boards throughout Alabama, most of which went as "Christmas Pay" for teachers. Chilton county received $15,061.60, of which $466.50 was poll taxes. Nearly half of the remainder came from the minimum program fund, and the rest from the public school fund.

The money was released by Comptroller Charles Lee, who said the amount brought the total disbursements since October 1 to $2,400,000—a record in State history. Dr. J. A. Keller, State superintendent of education kept his force working overtime the last of the week, in order to get the checks out to the teachers in time for their Christmas shopping.

Judge Reynolds Extends Wishes

Editor Union-Banner, Clanton, Ala.

Christmas brings to us three important considerations, charity, thankfulness and hope. The spirit of giving, of tolerance and friendliness. We are thankful for our old friends kept, and for new friends we have made, and we should be thankful for the opportunity to serve. With the New Year comes renewed hope. We should all set resolutions to do better next year than we have done in the past and to try to make the world better for having lived.

The people of Chilton County deserve many compliments for what they have done during the past few years of depression. There are many things that I could mention, but space and time will not permit. Our county has gone forward in many evidences of progress, and prosperity serves to demonstrate that there is no better anywhere.

Wishing the people a good old-fashioned Christmas and a happy and prosperous New Year.—Respectfully, L. H. Reynolds.

PRATTVILLE WILL HAVE CENTENNIAL

Residents To Honor Man Who Made Plans For Model Manufacturing City

Prattville, Ala.—Residents of this historic Black Belt town, steeped in the traditions of the Old South, and the industrialism of the new, Saturday were making plans to pay tribute to its Yankee founder—Daniel Pratt, of New Hampshire, who 100 years ago came here and built a village.

The Alabama Legislature has appropriated $5,000 for a Prattville centennial celebration and a bill is pending before Congress which is asking for an additional $10,000 to be used for the celebration.

Pratt, who was a youth, wandered over the country, working here and there, and known in his early days as a "vagrant," Dec. 18, 1835, purchased from Joseph May a parcel of land for $20,000. The land now is Prattville.

He first came to Alabama in 1832 and settled at Elmore's Mill near Wetumpka. He lived for a while in Montgomery's mill as a cotton ginner.

HAYES CHEVROLET COMPANY TO HAVE LARGER QUARTERS

Keeping step with the rapid growth of Clanton, and Hayes Chevrolet Company is now opening up in new and larger quarters. The Hayes firm is one of the youngest in its field and among the new firms in the city, yet it is one of the most progressive, and its growth has been phenominal.

Under the new building arrangement, the show room will be more than doubled. When finished, this show room will be approximately 33 x 50 feet. It will be completely refinished throughout, and will be one of the most attractive in the city.

Just back of the show rooms, the blue prints place the parts department, which open into the salesmen convention room, and to the office of J. W. (Dick) Hayes. Joining these departments, will be space for servicing new automobiles, and room to take care of car repairs for the trade. Back of this will be a space set aside for re-conditioning used cars. In the near future a paint shop will be built as an addition to the present building.

Back to the sales room, which will come in for the most of the change. This space will now house only one office, the sales office, and all other offices for clerical work will be taken care of in the regular office space set aside for this purpose.

Nell's Eat Shoppe In New Quarters

Nell's Eat Shoppe, which formerly occupied a part of the Hayes buildins together with the Hayes Chevrolet Company, has been moved across the street to the new quarters in another building, under the same roof with the Exchange Hotel.

This new place has been gone over and renovated throughout, and is quite beautiful. There is ample room to care for patrons, with the usual counter, as well as several nice tables and a number of booths.

Modern refrigeration has been installed throughout. In the rear the place is equipped with ample facilities for preparation of meals for the most exacting taste, in charge of capable cooks, and under the personal supervision of Mrs. Nell Simms, and Mr. DeWitt Easterling, a restaurant man of much experience.

Finally, the place is spick and span from floor to roof, and from front door to rear. The new eat shop is fast becoming one of the most popular in the city.

Miss Della Latham and little Mary Ann Bentley arrived during the week end from Springville, Tenn. Miss Latham has been the guest of Mr. and Mrs. Walter Bentley in Springville for several weeks.

Dr. J. E. Edgar spent the week end in Tuscaloosa with Mr. and Mrs. "Shorty" Leon Mullins. Mrs. Edgar has been in Tuscaloosa for the past few days, due to the fact that her brother, Leon, is ill.

Mr. and Mrs. G. D. Broadhead and son, Hal, will be the guests of Dr. and Mrs. J. P. Hayes, and Mr. and Mr. and Mrs. J. R. Broadhead, during Christmas.

Miss Laura Lamar and Miss Lorena Guy, teachers in the Chilton County High School, are spending the Christmas holidays in Montgomery with their home folks.

Trades Unit Hits Cotton Act & AAA

Council Also On Record As Opposing Stories About "Racketeering"

Newspaper articles dealing with "racketeering in Birmingham, administration of the AAA and the Bankhead cotton act, and the activiteis of County Agent, J. L. Liles Saturday were the objects of a spirited attack by the Birmingham Trades Council.

The Council's actions in the matter of a resolution chargnig "the stated of a resolution charging "the stater purpose of the articles being presented to the press and appearing in the daily newspapers of this city is to lower the rate of liability insurance in this district and for which purpose of these stated articles is to accomplish individual gain and benefit on the part of certain insurance companies."

Continuing, the resolution calls upon all prospective jurors to render unbiased verdicts, and take notice of an apparent conspiracy "to break down the merits and safety of our judicial department of government."

Administration of the AAA, the Bankhead cotton act and Agent Liles were attacked in a report of a special committee of the council in reply to a request from Jefferson County Farmers Educational and Co-operative Union that the council go on record as opposing the two acts, and to oust Mr. Liles from office.

After a thorough investigation, the committee's report says, "We find the AAA in the same category as the late NRA; that the unsympathetic interpretation and administration thereof, had defeated the declared purpose of Congress."

The report charges that instead of the farmers getting the benefits of the processing taxes, they are being forced to pay the taxes themselves.

The report criticizes the manner of selection of committeemen under the Bankhead act, and charges such committeemen have not been practical and competent farmers.

Declining to concur in the Union's request that Agent Liles be ousted from office, the committee's report charges Mr. Liles has "apparently overstepped his duties," and that much of his time is being spent in organizing or trying to organize the Farm Bureau.

"It is the opinion of your committee," the report says, "that if County Agent Liles will confine his activities to assisting the farmers as a whole to improve their soil and lower the cost of production, the situation will automatically take care of itself."—Birmingham News.

SERVICES AT MULBERRY CHURCH ON NEXT SUNDAY

We are asked to announce that the following services will be held at Mulbery church next Sunday, Dec. 29th:

Rev. J. S. Holland will preach in the morning, at 11 o'clock.

Rev. Paul Oden will preach in the evening, at 7:30. Immediately after this service, he will also show pictures dealing with the life of Paul.

All of these services are expected to be good, and everyone is invited.

Miss Virginia Cook, a popular teacher in the Chilton County High School, is spending this week with her parents in Roanoke.

TVA'S FUTURE HANGS ON ONE JUDGE'S VOTE

Owen J. Roberts Expected To Cast Deciding Ballot In Supreme Court

Washington, Dec. 20.—The fate of Tennessee Valley Authority appeared today to rest upon Justice Owen J. Roberts of the U. S. Supreme Court, so closely does the court seem to be divided on the New Deal's greatest undertaking.

From the numerous questions asked from the bench and attitudes assumed by the justices during the first day of arguments in Ashwander vs. TVA, the division between the liberal and conservative members wes decidedly pronounced.

Such a situation gives Roberts, the unpredictable, the balance of power to bring about a five-to-four decision for or against TVA.

This assumes that the complaint of the preferred stockholders of the Alabama Power Co. against the contract for sale of transmission lines to TVA will be decided upon its merits. If the court should decide that it lacked jurisdiction (which means whether preferred stockholders suffered irreparable damage), then it probably would be a unanimous decision and might be handed down Monday.

STATE MAY VOTE ON F. D. R. SUPPORT

Demo Committee Chairman Favors Public Opinion On Delegation

Tuscaloosa, Ala.—A plan to allow voters in the May primary to decide whether Alabama's delegation to the Democratic Convention will be instructed for Roosevelt, or will go uninstructed, will be favored by John D. McQueen, chairman of the State Democratic Executive Committee, when the committee meets at Montgomery next month.

Announcing he planned to call the meeting between Jan. 1 and Jan. 10, McQueen said that although he approved the plan to place the matter of the committee and not as its the state's delegation before the voters, he was speaking only as a memchairman.

Federal Grant Is Made To Airport

Work is expected to start on the Clanton airport somewhere around January 1st. A telegram from Senator Hugo L. Black to Judge J. Lee Smith and the Commissioners Court advised them that a federal grant in the amount of $29,057 had been allotted to the airport project.

A proposition had been made to the commissioners, whereby the court would allot $2,240 to the project. This amount to be insured by a group of Clanton citizens, to be refunded to the county treasury at the end of five years, if the court at that time is not satisfied.

It could not be learned just what is to be done at the airport in the way of erection of buildings. The amount given by the county is allotted for the purchase of land for the project, while the federal grant is for further grading, buildings, and other parts of the airport program.

Borah Indicates His Intention Of Running

Senator Okehs Proposal To Elect Delegation Favorable To Him

Washington, Dec. 19.—A statement by Senator Borah, of Idaho, considered by some to be tantamount to an announcement that he would seek the Republican presidential nomination was given to newspaper men Thursday night in response to inquiries.

Two Wisconsin Republicans, after a series of conferences with the Idahoan, first announced that he had endorsed a proposal to elect a Borah-for-president delegation from that state to the 1936 Republican convention.

Borah Approves Statement

Asked about this, Borah replied: "I told them that whatever they did along that line I would stand in with them."

THE VOICE FROM THE SKY

Christmas shoppers in Clanton received quite a surprise last Saturday afternoon, in the form of a novel advertising stunt put on by the Wofford Oil Co.

A plane soared over city, then, with motor muffled, the pilot "spoke his piece", advertising the several Wofford products, Woco Pep motor fuel, Tiolene motor oils, Pure batteries and other accessories, and Yale tires and tubes.

The main part of the time was given over to advertising "super-solvenized Woco Pep motor fuel", stressing its carbon preventive qualities. This is a comparatively new product of the Wofford Company, and the company makes high claims for its effectiveness in removing carbon and preventing further carbon formation.

It was an excellent advertising job, this "voice from the sky", and attracted much attention and comment from people who heard it.

Miss Lola Traywick is spending the Christmas holidays with friends and relatives at Wetumpka, Ala.

BLIND SENATOR BADLY HURT IN AUTOMOBILE ACCIDENT

Thomas D. Schall, blind senator from Minnesota, was struck by an automobile on a heavily traveled highway near here Thursday night and injured critically.

Schall, a Republican, is one of Capitol Hill's bitterest critics of President Roosevelt's administration.

The accident occurred at Cottage City, Md., a few miles north of this city. Schall, hurried to a Washington hospital, was reported to have suffered a fractured skull, compound fracture of the left leg and lacerations.

Police arrested a man they said was L. G. Humphries, of Hyattsville, driver of the car, charging him with reckless driving. He later was released on his personal bond.

Police said witnesses told them that Schall, riding to his home, Wynecrest, with friends, had stepped out of the car and was hit as he crossed the road to his house.

Almost two hours after the accident, Schall was reported still unconscious.

ORIGINAL

WILL BE

CLOSED

TWO DAYS FOR INVENTORY

THURSDAY and FRIDAY, DECEMBER 26th and 27th

Rockett Dry Goods Company

J. T. ROCKETT - J. D. ROCKETT

Clanton, Alabama

PICTURE a table heaped high with good things to eat . . . . and under the tree no end of GIFTS for those near and dear to you . . . . What more could you wish for?

The New Year? Say . . . . we hope it'll be the greatest you've ever experienced . . . . crowded with happiness.

Upchurch Drug Co.

"The Rexall Store" - - - Clanton, Alabama

County Farm Agent's Notes

Compiled by J. W. Fant, County Farm Demonstration Agent for Chilton County

SIMPLE METHOD GIVEN FOR THROWING BULLS

Auburn, Ala.—When a bull or ox has to be thrown off his heet he should be thrown so that the animal nor the thrower receives injuries.

A simple method for doing this is recommended by Dr. I. S. McAdory, acting state veterinarian. It is known as the Reauff's method and is described as follows:

Use a rope about 30 feet in length, at one end of which is a loop that is passed over the horns. Then pass the rope between the horns and make a turn around the neck just in front of the shoulder; pass the rope over withers, where it makes another turn around the chest; and then run along the back until it makes a third turn around the flanks. The free end of the rope is then carried back on either the right or the left side of the hind quarter, the side depending upon the side of the animal desired up. One assistant controls the head of the animal, while two others pull the rope backward steadily and without jerking so as to compress the body. In a few seconds the animal will lie down quietly.

The front legs should be tied with a rope and pulled forward, and the rear limbs tied and pulled backward.

PEACH TREES REQUIRE SPRAY DURING WINTER

Auburn, Ala.—To produce good peaches next year farmers should spray their trees during winter months for the control of scale insects and peach leaf curl.

Before spraying, the orchard should be pruned, taking out all dead trees, dead branches, and cankered areas, advises Dean M. J. Funchess, director of the Alabama Experiment Station. This will result in a considerable saving of spray material.

"Oil emulsion spray should be used throughout the state for the control of scale when the infestation is severe," he says. "In north Alabama where peach tree curl is common, and in cases of light infestations of scale, commercial lime-sulphur often will be found satisfactory for control of both."

For preparing the winter spray materials the farmer should use 2¼ gallons of oil emulsion or 6¼ gallons of commercial lime-sulphur for each 50 gallons of water.

"Oil spray should be applied after the leaves have fallen in the fall and before the buds have begun to swell in the spring. Lime-sulphur for the control of peach tree leaf curl should be applied during the same period," advises Dean Funchess. "This disease cannot be controlled if this material is applied after the buds have begun to swell."

NINE WAYS TO INCREASE POULTRY PROFITS GIVEN

Auburn, Ala.—Farmers can increase their winter poultry profits, advises John E. Ivey, extension poultryman, in offering the following suggestions:

1. Keep a good laying mash before hens continuously.
2. Confine birds to house until noon every day.
3. When it is very, very cold or rainy confine birds all day.
4. Feed moist, crumbly mash every day. When weather is cold use hot water or hot milk to dampen it.
5. See that the house and birds are free from mites and lice.
6. If at all posible use artificial lights to stimulate feed consumption.
7. Watch the body weight of the hens. It must be maintained or birds will show neet molt.
8. Feed 1 pound epsom salts to each 100 hens a month. Give it in wet mash—not in the drinking water.
9. On cold or rainy nights use curtains (feed sacks) to close open wire front. Use pole or pipe at bottom and fasten securely so they will not blow back and forth and thus scare the chickens.

LEADING VARIETIES OF CORN IS GIVEN

Auburn, Ala.—Leading varieties of corn for the different sections of Alabama have been announced by the Experiment Station of the Alabama Polytechnic Institute.

Corn variety tests were conducted on substations and experimental fields of the different sections of Alabama, by H. T. Tisdale, plant breeder at Auburn, in cooperation with J. T. Williamson, Auburn, J. P. Wilson, Headland, Fred Stewart, Belle Mina, and R. C. Christopher, Crossville.

The report names the leading varities for North, Central and South Alabama in bushels of corn per acre as they showed up in the teats.

For North Alabama the five leading varities were Neal's Paymaster, 36.9; Douthit (Douthit), 36.5; Mosby (Graham), 36.3; Brooks' Prolific, 36.1; Locker's Yellow, 35.7.

For Central Alabama the five leading varieties were Brooks' Prolific, 33.7; Mosby (Graham), 33.6; Deuthit (Douthit), 33.3; Whatley (Hudson), 33.1; Indian Chief (Kiker), 32.9.

For South Alabama the five leading varieties were Douthit (Douthit), 36.4; Hastings, 36.3; Whatley (Whatley Bros.) 36.1; Douthit (Marrett), 34.6; Whatley (Hudson), 34.4.

The Alabama Experiment Station has no seed corn for sale, says Mr. Tisdale.

STATE GAME NEWS

Montgomery, Ala., Dec. 23.—President Roosevelt has appointed I. T. Quinn, Alabama Conservation Commissioner, as a member of a Committee on Arrangements for the North American Wildlife Conference to be held in Washington February 3 to 7.

The president issued the call for the conference December 20.

Notification of his appointment to the committe was received by Commissioner Quinn from F. A. Silcox, chairman of the committee and Chief Forester of the U. S. Forest Service.

"It affards me pleasure to inform you that President Roosevelt has appointed you a member of the Committee on Arrangements for development of the North American Wildlife Conference February 3-7 here in Washington," wired Mr. Silcox, "the call for which he issued today. The purpose of the conference is formation of a National program for restoration of all wildlife resources."

This conference will be the successor to the American Game Conference which passed from the picture when the American Wildlife Institute took over the work of the American Game Association. The conference will represent all parts of North America and will include special session on wildlife research, game and fish management, game breeding, fish production, pollution and general problems of importance in wildlife administration.

BRIDE ELECT ENTERTAINED

Mrs. J. H. Daniel entertained recently at a party, complimenting her sister, Miss Gladys Spinks, whose wedding will take place at an early date. The home was appropriately decorated with Christmas decorations and many games and contests were enjoyed. In a treasure hunt she was presented with many lovely gifts in a miscellaneous shower.

A course of Jello and cake were served to about 30 guests. Mrs. R. L. Huffman assisting Mrs. Daniel.

STAMPS SONG BOOKS ARE ON SALE NOW

The new mid-season Stamps-Baxter sonk books are now on sale. Copies may be procured either at The Union-Banner office or from Prof. Marion W. Easterling. It is "Harbor Bells No. 5," and the price is 25c each.

THE PASSING OF REV. P. G. CARTER

The readers of this paper will be grieved to know that Rev. P. G. Carter recently died at the Hubbard Hospital in Montgomery. He had served well as pastor in this state at Clanton, where he was instrumental in building a great church house and also a hospital. He served at Oxford for a number of years and was at the time of his death pastor of the church at Hayneville. He was a faithful, good man and will be greatly missed among us. Many will join the editor in extending sympathy to his immediate family who are left to mourn his loss.—Alabama Baptist.

In the death of P. G. Carter The Union-Banner keenly feels the loss of a genuine friend and a gentleman Christian in every respect. Among his peculiarities, he was withal a good man, a devout Baptist, and a true servant of the great cause to which he dedicated his life.

There are two lasting monuments in Clanton to the Rev. P. G. Carter; they are the Clanton Baptist church building and the Central Alabama Hospital. He played such an important part in bringing these two fine accomplishments to Clanton that without the efforts he so unselfishly put forth, very likely we would not have them today.

Indeed Clanton owes a debt of gratitude to this good man, now deceased.

A Three Days' Cough Is Your Danger Signal

No matter how many medicines you have tried for your cough, chest cold or bronchial irritation, you can get relief now with Creomulsion. Serious trouble may be brewing and you cannot afford to take a chance with anything less than Creomulsion, which goes right to the seat of the trouble to aid nature to soothe and heal the inflamed membranes as the germ-laden phlegm is loosened and expelled.

Even if other remedies have failed, don't be discouraged, your druggist is authorized to guarantee Creomulsion and to refund your money if you are not satisfied with results from the very first bottle. Get Creomulsion right now. (Adv.)

BOB JONES COMMENTS ON HERE AND HEREAFTER.

Bishop Sam R. Hay of the Methodist Episcopal church, South, is quoted by the Associated Press as having said recently at the North Alabama Methodist Annual Conference at Huntsville, Alabama, that it would better to get rid of denominational colleges if they cannot do more than state schools. This has been the position of the writer for a number of years. There is no reason in the world why Methodists, Baptists, Presbyterians, Disciples, Episcopalians and other church people should pour out their money in the name of Christianity to build educational institutions unless they are spiritual institutions. The writer's work has taken him into many parts of the world and he has been brought into contact with a great many young people. He has seen more young people whose faith was shattered in religious institutions than have ever been shattered by state institutions. When we send our children to state schools, we can tell them to look out for their own religion. We can urge them to read their Bibles, say their prayers, go to church, and do their Christian duty. We can explain to them that under our form of government we have separation of church and state. When we send our children to our church schools they expect to find real religion. If they don't find it they usually come home with a shattered faith.

The writer believes in Christian education with emphasis on the Christian. It is more important for young people to learn how to live than it is for them to learn how to make a living. The most important thing in education is for a young person to get the proper philosophy of life. Church schools (most of which are struggling for an existance) cannot compete with great state institutions in equipment, buildings, laboratories etc., but Christian schools can teach Christianity as state institutions under our system of government connot do. The time is passed when you can appeal to young people to go to school just because it is a church school. I am founder and president of the Bob Jones College at Cleveland, Tennessee. We have very good equipment and high educational standards, but we are running a Christian college. We tell the world that our business first is to make Christians out of young people. We are teaching them science, English, history, foreign languages, and all the other subjects given in colleges of liberal arts. We tell young people that they can get these things in almost all other schools but we are a Christian college. We require Bible study. We believe in conversion. We believe in old-time religion. Our students come from all parts of the United States and from foreign countries. Our problem is not how to get students. Our problem is to provide enough room for them who wish to come. I am loyal to the churches of this nation. The Bob Jones College is a living example of the fact that the real, old-time-religion still works in a religious school. It also demonstrates the fact that there are still many thousands of people in the United States who want their children in real Christian colleges. What our church schools need is a revival of old-time-religion. A Christian college has no right to employ unconverted teachers and to lower standards of discipline and morals as many of them are doing. The founders of early universities and coleges of America as a rule were Christian men. Christianity has produced our education. We have no right to turn our schools over to the devil.

DEATH OF MRS. T. J. LITTLEJOHN

On December 9, 1935, the death angel visited the home of Mr. and Mrs. C. J. Littlejohn and took away our mother and grandmother to that home beyond the river where no sorrows nor pain can enter there. Grandmother was 82 years, 7 months and 9 days old when Good saw fit to carry her home. She was sick for nine months, but bore her pains patiently to the end. She was prepared to meet God in peace. It was so sad, so sad, to give her up, but not so sad as those that have no hope.

The funeral was conducted by Rev. Edwin Lovelady of Lawley. Burial was in Tabernacle cemetery following day at 3 o'clock. Pallbearers were Mr. Gordon Green, Mr. Clemon Smith, Edmond Littlejohn, Alvin Gentry, and Jack Thomas. She leaves to mourn her loss 5 children, 23 grandchidren and 10 great grandchildren.

The children that are living are Charlie Edmond Littlejohn of Lawley, Cliff Littlejohn of New York, Mrs. J. D. Hoedsomebeck of Jemison, Miss Sophie Reeves of Centreville, Miss Victora Craig of Lawley.

Mrs. T. J. Littlejohn was married 63 years. Her husband died two years ago. She was a faithful member of the Baptist church over 60 years and a devout Christian.

A great array of flowers bore the esteem in which she was held. The funeral was conducted by many of her sorrowing friends. She is gone but not forgotten.—Written by one who loved her, a neice, Mrs. Sadie Watson.

CARD OF THANKS

We wish to express our appreciation to our many friends of this community for the sympathy and help during the sickness and death of our mother and grandmother.—Mr. and Mrs. C. J. Littlejohn.

DR. O. C. MASTIN
Clanton
Office in New Hayes Bldg
Special attention to chronic diseases and diseases caused by infections and toxemia; blood poison, inflammation, etc.

At Xmas. Time

When the Christmas bells ring out their Glad Tidings . . . . we hope it will be a Glorious Day for Everybody . . . a day of Joy and Peace you will long remember.

And may there be Happy Days ahead. At least that's our sincere hope.

CALLOWAY DRUG COMPANY

Clanton, Alabama

PERMANENT C. C. C. IS UNDER CONSTRUCTION

Montgomery.—The prospects of a permanent Emergency Conservation Work manned by the Civilian Conservation Corps present certain problems for solution by the various States, points out the Alabama State Commission of Forestry. While work of this character performed on Federal lands is, of course, solely a concern of the Federal government, the inclusion of State and private lands in the program requires the States and the individual landowners to assume definite responsibilities.

When the Emergency Conservation Work first was started in the spring of 1933, it was anticipated that, in the event it should prove successful, it might become finally resolved into a permanent public activity. The Forestry Departments of States with large revenues were able to adopt and add to their organizations with view to providing the necesary planning, supervision, inspection and maintenance of the projects undertaken. However, the less wealthy states, in some instances, have felt constrained, in spite of the fact that these projects are practically one-hundred per cent grants, to restrict and even curtail their facilties for accepting and applying the employment and construction benefits offered by the Federal government. Hesitancy in these connections is regarded as false economy by efficiency engineers and by economists. Nevertheless such conditions obtain in a few of the states.

Policies, plans and procedures as to the operation of a permanent Emergency Conservation Work are at the present time being formulted in Washington and it is anticipated that comparatively early in the session Congress will take definite action. Meanwhile, many of the states in the regular or special sessions of their legislatures may have opportunities to quality for this form of Federal aid.

MINERAL SPRINGS

CHRISTMAS PROGRAM

There will be a Christmas program at Mineral Springs church on Tuesday night, December 24th. The young people of this community are planning a good program. We are expecting a good crowd. Bring family. there will be no admission charges. Don't forget the date, December 24th.

Mr. E. W. Danforth of Longview, Texas, and daughter, Mrs. Wilson Strain of Birmingham were the week end guests of Mrs. M. A. Gore.

If wishes were dollars. . . . . then here's wishing you a "million" for Christmas. . . . . And may good luck abound for you and those who are dear to you through the coming year of 1936

And while we are breathing these wishes for you, we also express our solicitation for your continued friendship and good will.

First National Bank

Clanton, Alabama

To All Our Friends

Hope the dawn of this Christmas finds you and yours smiling and contented . . . . And that the Coming Year will shower you with more Blessings than you've had in many a year.

Clanton Motors, Inc.

Ford Dealers Clanton, Ala.

POOR O

Merry Christmas

EXTENDING our Christmas Greetings and best wishes for 1936. May your holidays bring you every joy you could ask for and the New Year every hoped-for happiness. That is what we would like to come to all of our friends and customers.

COBB BROTHERS
Jemison, Alabama

SOCIETY

Mr. and Mrs. J. C. Page Entertain

A pretty Christmas party was that given by Mr. and Mrs. J. C. Page on last Tuesday night at their lovely home at 6:30 o'clock. A most delicious dinner was served after which the guests enjoyed games of various kinds.

The guests included Mr. and Mrs. George Trotter of Jordan Dam, Mr. and Mrs. Julius Burnett, Mr. and Mrs. James Wade, Mr. and Mrs. J. Hance Alred, Mr. and Mrs. John Hollis and Mr. Dick Hayes.

Mr. and Mrs. Tom Searcey and Miss Margaret Floyd, accompanied by Miss Bertie Gammel, a student at Montevallo College, left last Friday to spend the Christmas holidays in Clayton with their parents.

Miss Lucile Sherwood left last Friday for her home in Brundidge, Alabama.

Mr. and Mrs. Frank Scott and little son, John Ed, of Huntsville will spend Christmas with Mr. and Mrs. J. R. Mullins.

Misses Ova Lee McCutcheon and Marilyn Hardy, who attend school at Howard College in Birmingham, are at home for the holidays.

Miss Beverly Hester, who teaches music at Judson College in Marion, is spending the holidays with her mother.

Miss Dorothy Waite, who is in school at Bowling Green, Kentucky, and is making quite a record in her studies there, is here spending the Christmas holidays with her parents.

Mrs. Julius Burnett Hostess

Mrs. Julius Burnett entertained members of the Wednesday card club at a luncheon at The Exchange Hotel on last Wednesday. A delicious five course luncheon was served with the Christmas idea carried out in the various courses.

Burnett's home during the afternoon.

The guests played bridge at Mrs. After a series of games Mrs. John Armstrong was awarded high score prize. The awards given by the Modern Beauty Shoppe fell to Mrs. Alred and Mrs. Armstrong.

Enjoying this delightful hospitality were Mrs. N. S. Johnson, Mrs. H. M. Simpson, Mrs. Frank Callen, Mrs. John Armstrong, Mrs. J. C. Page, Mrs. J. P. Hayes, Mrs. James Wade.

MAY a kindly Providence allow each of you to share the good things of Christmas Day, is our sincere desire. Happiness and joy throughout this Yuletide season, and a prosperous 1936 is the least that we can wish for each of our many customers and friends.

E. L. Klinner Furn. Co.
Clanton, Ala.

LOT of greetings we could pen . . . but none that would express our thoughts better than just the simple wish . . . A Merry Christmas and a happy New Year to all.

Alabama Harness & Shoe Shop
Clanton, Ala.

Mr. and Mrs. Will Reynolds had as their guests during the week end, Mr. and Mrs. Sam Box and little daughter, Betty.

Mr. and Mrs. C. H. Pipes will leave Friday for Louisville, Kentucky, to spend several days with their son, Hoke Pipes.

Miss Ruth Pardue left Sunday to spend the holidays with her parents in Saginaw.

Mrs. J. W. Hayes and little daughter, Helen, returned Thursday from a week's visit to Mrs. W. E. Floyd in Clayton, Ala.

Among the college boys and girls who are home for the Yule holidays are Miss Mary Nelle Jones, Miss Eloise Jones and Mrs. Varnell of Montevallo College.

Expressing our appreciation of your many courtesies of the past and extending the compliments of the season. We wish you a Happy, Prosperous New Year.

J. H. Broadhead
West End — Clanton, Ala.

PUBLIC OPINION AND THE BANKS

By F. N. SHEPHERD
Executive Manager
American Bankers Association

WHILE banking today appears in a wholly distorted light in the eyes of some, the more reasoning elements in our population undoubtedly have a less jaundiced view than would appear from certain irresponsible orators, often posing as spokesmen for that indefinite quantity called "the mass" of our people.

F. N. SHEPHERD

Anti-social acts on the part of some bankers formerly have been the subject of spectacular exposures, but I can say without reservation that they were in no way typical of the acts and attitudes of the vast majority of their fellow bankers. The public mind was shocked into the belief that these untypical instances were far more representative than they really were, and this belief has been encouraged by political and demagogic elements.

The Bankers Today

The bankers who are in charge of our banks today represent men who withstood the temptations and avoided the economic pitfalls of the great boom. If they had not they would not be there, or their banks would not have been able to survive the rack and ruin of the economic hurricane, by which even many banks and bankers, whose conduct was above reproach, have been destroyed. The other types of bankers, those that fell below the high standards of professional ethics and business prudence that characterized those that remain, have passed out of the picture. But they have left for those that remain a difficult heritage of suspicion and ill will.

How irrational this is, when we reflect that not more than three or four per cent of our entire population suffered personal loss because of what any banker did or neglected to do, whereas literally millions of bank depositors did not lose a single cent as a result of banking difficulties and really owe a vote of confidence and thanks to their own bankers who were true to the highest conceptions of their stewardship and brought their institutions and their customers safely through the greatest business disaster the world has ever seen. It has been a peculiar feature of the psychological distortion of the times that many who owe nothing but gratitude to their bankers joined in blaming the banker far out of proportion with any rational consideration of the facts.

EXAMINATIONS FOR TRUST INSTITUTIONS

New Move by Federal Banking Authorities Welcomed by Banks and Trust Companies, Says Bankers' Organization

FEDERAL examination of trust departments is the latest development in banking supervision and trust companies and banks operating trust departments are welcoming this development because it fills a long-felt want, it is stated by the Trust Division of the American Bankers Association.

Despite the growing importance of American trust business in recent years examining officials have never given to trust departments the attention paid to commercial banking departments, this authority points out. Now the Federal Reserve System, in conjunction with the Comptroller of the Currency, has undertaken to bring the examination of trust departments up to the level of commercial bank examinations, it says.

Experts in trust work are being employed by the various Federal Reserve Banks. These experts will head the special staffs of trust examiners in the twelve Federal Reserve Districts. Special staffs are already at work in some of the Reserve Districts, including Boston, Atlanta, Richmond and Chicago. The Federal Reserve will examine the trust departments of state-chartered members of the Reserve System.

Uniform Supervision

Meanwhile, the Comptroller of the Currency has built up over the past two years a staff of special examiners for the trust departments of national banks. All national banks are members of the Federal Reserve System. Since nearly all state-chartered trust institutions are members of the Reserve System the new plan will bring about what amounts to Federal examination for the trust business.

State examining authorities probably will follow Federal supervisory policies to a considerable extent. Hence, coordination of the procedure of the national banking system and the Federal Reserve System is expected to result in a uniform system of examinations for trust departments in all banks. This in turn should produce considerable standardization in the operation of trust departments, the division declares.

Mrs. Chas. Baumhauer of Mobile visited Mrs. M. A. Mullins and Miss Bettie Mullins last week.

Billingsley Service Station
— AND —
Firestone
EXTEND TO YOU
The Season's Greetings
ENOUGH SAID — FOR THIS TIME
Billingsley Service Station
TEXAS GAS AND OIL — FIRESTONE TIRES, ETC.
Clanton, Alabama

Seasons Greetings and best wishes for a Merry Christmas and a Happy New Year.

EVANS Variety Store
Julian Evans, Mgr.
Clanton, Ala.

Buddy Teague of Appalachacola, Fla., is visiting Jesse Frank Foshee.

John Ezell has arrived home for the Christmas holidays. John is a student at Wake Forest College in North Carolina.

Miss Myra Johnson, who has been spending some time in New Orleans, is at home with her parents, Dr. and Mrs. N. S. Johnson.

Among the University college boys and girls who are at home for the holidays, are Misses Elizabeth and Dixie Johnson, Messrs. Alex Hayes, Joe Vanderveer, Jesse Frank Foshee, Dan Waite.

Mrs. Annie Mullins, who has been in Tuscaloosa visiting her children, Leon and Clifford, for several months, has returned to her home.

Mr. Jimmie Higgins of Gadsden, Ala., is spending the Christmas holidays with his mother, Mrs. Hattie Alred.

Mr. and Mrs. Walter Bentley of Springfield, Tenn., will arrive Tuesday night to spend Christmas with Dr. and Mrs. E. E. Upchurch.

Miss Irene Jones, who teaches in the Bessemer schools, arrived Saturday to spend two weeks here with her mother, Mrs. Andy Jones.

Miss Sue Prather, who is spending the winter with her sister, Mrs. Geo. McCain, is spending Christmas in Rockford.

MISS CARTER AND MR. GARRETT MARRIED AT TRINITY CHURCH

The marriage of Miss Elizabeth Louise Carter and Frank Barnes Garrett took place last evening at 8:00 o'clock, at a ceremony of beauty and impressive dignity, at Trinity Presbyterian church, Montgomery, in the presence of a large and representative assemblage. The traditional bridal decorations gave lovely settings for the ceremony.

Ushers were James Campbell, of New Orleans, formerly of Montgomery: Russell Carter, Roy Nolen, Gun Henderson.

Miss Odessa Carter was her sister's maid of honor, and wore a lovely gown of maize chiffon, built over taffeta in two tones.

Miss Frances McMillan and Miss Katherine Nelson were bridesmaids and wore gowns of coral-colored chiffon.

Miss Carter's flowers were a long bouquet of Talisman roses.

Miss Nelson and Miss McMillan each carried Souvenir roses.

The bride was given in marriage by her father, Thomas Rogers Carter.

George Garrett was his brother's best man.

The bride is the daughter of Thomas Rogers Carter. She is of much personal charm and beauty and is among the South's most talented dancers, having taken advanced courses of study, in Northern cities, and in New York. She is a teacher of a class at at Clanton.

The groom is the son of J. M. Garrett, Montgomery, city engineer.

Wess Danforth of Longview, Texas, was a visitor to relatives and friends in Clanton last week end. Mr. Danforth is loking fine and says that he is getting along fine. He is in the oil field busness in Texas. He will be remembered as one of the leading carpenters of this section for several years.

Mr. and Mrs. Earl Gore were in Montgomery Tuesday.

Mr. Hub Davis of Pittsburgh, Pa., is spending a few days here with his parents, Mr. and Mrs. Harmon Davis.

At Christmas Time...

ALL ROADS LEAD TO HOME

Go home for the holidays if you can. The clasp of a welcoming hand, the sound of a friendly voice, are gifts of happiness that nobody should forego.

Time or distance, however, may prevent your visiting a few close friends and relatives whom you would so much like to see. Then all you have to do, as many folks have learned, is to let "long distance" bring you and your friends together for a voice-to-voice visit.

It doesn't matter whether you call on Christmas day or not, you will both get a real thrill from your telephone visit any time during the holiday season.

The pleasure you will experience from your visits by telephone is not expensive. For example, by using Station-to-Station service after 7 P. M., you can talk 150 miles for about 50 cents, and other distances for similarly low cost.

Your "long distance" operator will be pleased to inform you about rates to any point, and help make your holidays pleasant by giving quick connections to the friends you want to greet.

SOUTHERN BELL TELEPHONE AND TELEGRAPH CO.
INCORPORATED

For a MERRIE CHRISTMAS

HANG HIGH the mistletoe and holly . . . . . For it's going to be a very Merry Christmas in your home . . . . . At least we hope so . . . . . with the Joy of Yuletide blessings written on every face.

Yes, and may the New Year be better than that . . . . Not a care . . . . . Not a worry for you all . . . . . it's our hope.

Always Leads In Value The LEADER M. Lande Clanton

ORIGINAL

IT'S HERE! The glad season of the year—when hearts are stirred—the season when good-will becomes boundless. In commemoration of the notable event we extend each and every one a sincere and cordial wish for the good things — health, wealth and happiness. That is our mesage at this time.

R. W. LOWE

South Clanton, Alabama

CLANTON CC CAMP WORKING FOR MODEL CAMP HONORS

Lieutenant H. M. Brock, Commanding Officer, Mr. Jim H. Wood, project superintendent and Mr. T. H. Walker, educational advisor, are all working hand in hand to make Company 3481 the model camp and the most outstanding of District "D". To date wonderful achievements have been with his able assistant Lt. Richard made toward this goal. Lt. Brock, A. Griffin has started with general renovation of the entire camp — the walks, driveways and the general appearance show considerable improvement since their arrival. The officers have added rugs, paint and curtains to their quarters and now have one of the most attractive and inviting living rooms to be found in a camp anywhere.

Mr. Wood, with his techincal and non-technical staff composed of C. S. Hurd, M. E. Pruett, H. T. Stanley, W. R. Tamplin, W. Ellis, R. T. Jones, C. D. Rhea, C. E. Hagler and J. R. Brown, are displaying an equal amount of enthusiasm in making a number of changes that will add to the beauty of the camp as well as the efficiency. Their quarters are now going through a general overhauling and wil be second to none. Among other things they are installing rugs, curtains, floor lamps and other things that will add to the appearance.

The educational department, with its staff showing an interest that is commendable to any camp. They are on the job day and night and their achievements are easily detected. The reading room installed under the supervision of this department is the show place of the camp and has received an unlimited amount of favorable comments. This department supplied the mess hall, reception hall and other buildings with curtains that have added to the attractiveness of them. A Christmas tree has also been placed at the entrance which makes the Christmas spirit prevail among the members of the company.

In the way of health our camp has had the honor of being at the top in the District, this being due to our very efficient medical officer, Lt. W. C. Golden. Lt. Golden is in close contact with the men at all times, thereby being able to detect any minor ailments and use the necessary precautions to prevent further complications.

In the field the crews are showing very rapid progress considering the actual number of days worked and lack of experience in the art of soil erosion. In seventeen days of actual field work approximately 7,000 feet of ditch has been dug; 1,000 square yards of dirt has been handled in gully treatment and 100 permanent dams have been built with cement and brick. The men have collected 500 bushels of pine cones. We will receive within a very short time approximately 700,000 plants, consisting of pines, black locust and kudzu. The plants will be distributed among the farmers of Chilton county and will be planted by the men of the camp without cost to the farmer. Wonderful cooperation is being given us by the County Agent, Mr. J. W. Fant, who has, with the help of the boys, just mailed 2,000 letters through the county explaining the planting program.

LABOR DISPUTES ACT RULED VOID BY U. S. JUDGE

Decision Declares Congress Exceeded Legal Rright To 'Regulate Commerce'

Kansas City, Dec. 21.—The Wagner labor disputes act, New Deal measure giving employees the right to organize an dbargain lollectively without company interference, was held unconstitutional tonight by Federal Judge Merrill E. Otis.

The opinion was the first Federal court ruling on the legality of the law enacted by the last Congress.

Judge Otis granted the Majestic Flour Mills of Aurora, Mo., a temporary injunction against a national labor relations board complaint which cited it for alleged refusal to bargain a wage and hour agreement with a union of its employes.

Whole Act Unconstitutional

Declaring that Congress had exceeded its right "to regulate commerce with foreign nations, and among the several states. . . ." the judge said, "the conclusion is that the whole act is unconstitutional."

At times caustic in his criticism of the act which President Roosevelt described as an "important step toward the achievement of just and peaceful labor relations in industry," Judge Otis said it treated the individual as a "recently emancipated slave."

The act gives the employes the right to organize unions to carry on wage and hour negotiations. It prohibits employers from interferring with the formation of such unions and created the labor relations board to mediate disputes growing out of contracts between labor and employers.

In asking the injunction the mill pleaded the citation of the labor board laid it and its officers open to punishment by a $5,000 fine, imprisonment for one year, or both.

The ruling was made as the United States Supreme Court considered cases testing constitutionality of the Tennessee Valley Act, AAA and the Bankhead cotton production control law, all important new deal measures.

Judge Otis said the heart of the Wagner act was contained in a single sentence of section 10: "The (labor relations) board is empowered, as hereinafter provided, to prevent any person from engaging in unfair practice (listed in section 8) affecting commerce."

Amendment Necessary

Referring to a resolution to amend the constitution now pending in the cingressional committee on the judiciary, Judge Otis said the proposed amendment will give congress power to "regulate commerce, business, industry, finance, banking, insurance, manufacturers, transportation, agriculture and the production of natural resources."

When the amendment is enacted, he said, "the statute. . . . . if then reenacted, certainly will be constitutional. But not until then."

"Then also what remains of the sovreignty of the states will cease to be and the 'citizen' will have become a 'subject.' "

Announcement----

On and after January 2, 1936, exchange charges will be in effect on all foreign checks presented to either bank in Clanton for cash or for deposit. By foreign check is meant any check drawn on any bank other than either of the banks in Clanton. This charge will be one-eighth of one per cent or $1.25 per thousand dollars with a minimum charge of ten cents per check regardless of amount.

This action is necessary in order to meet the requirements of Regulation Q, Section 1, Paragraph F of the Federal Reserve Act which prohibits the payment of interest by banks on accounts other than Savings Accounts and Time Deposits. This exchange cost has always existed but has been absorbed by the banks heretofore. Central collecting agencies now cannot absorb this cost nor can the bank handling the check, as the absorption of this cost is construed as an indirect payment of interest.

For further information consult your banker.

First National Bank

Peoples Savings Bank

Clanton, Alabama

PROSPERITY, Peace and Happiness, may Providence be so kind as to provide you all, and whatever else you may want. These are among the things we would ask for you during the Christmas season and the coming year. Permit us to extend wishes for a Happy New Year and a Merry Christmas.

Matt's Cafe

Clanton, Ala.

A JOLLY old-fashioned Christmas and a prosperous New Year of health and contentment to all of you . . This is our sincere wish for all the folks in Clanton and Chilton County.

Alred Drug Co.

Clanton, Ala.

THINKING OF YOU THIS CHRISTMAS . . . and hoping it will be the happiest ever for you and yours . . . A happy New Year too, and may 1936 be minus all disappointments.

Chilton County Exchange

— AND —

SOUTHERN DAIRIES, Inc.

Evan Parrish, Mgr.

Clanton, Ala.

MUSIC in your hearts . . . . a smile on your face . . . . cheerful throughout . . . . as you go about . . . . That is Christmas, and we hope the season will bring just that to you and yours . . . . And that it may continue into the New Year and throughout 1936.

TEEL

Service Station

Clanton, Ala.

Good Will Toward Men

As the holiday season brings a reminder of distant friends, we again pause in our daily labors to renew our bonds with those nearby. To our friends and neighbors we wish all of the joys and comforts that are contained in the magic of the words — "Good will toward all mankind."

J. Mell Martin & Sons

Day Phone 10 — Night Phone 9 and 2 :—: Clanton

THE INVISIBLE GUEST

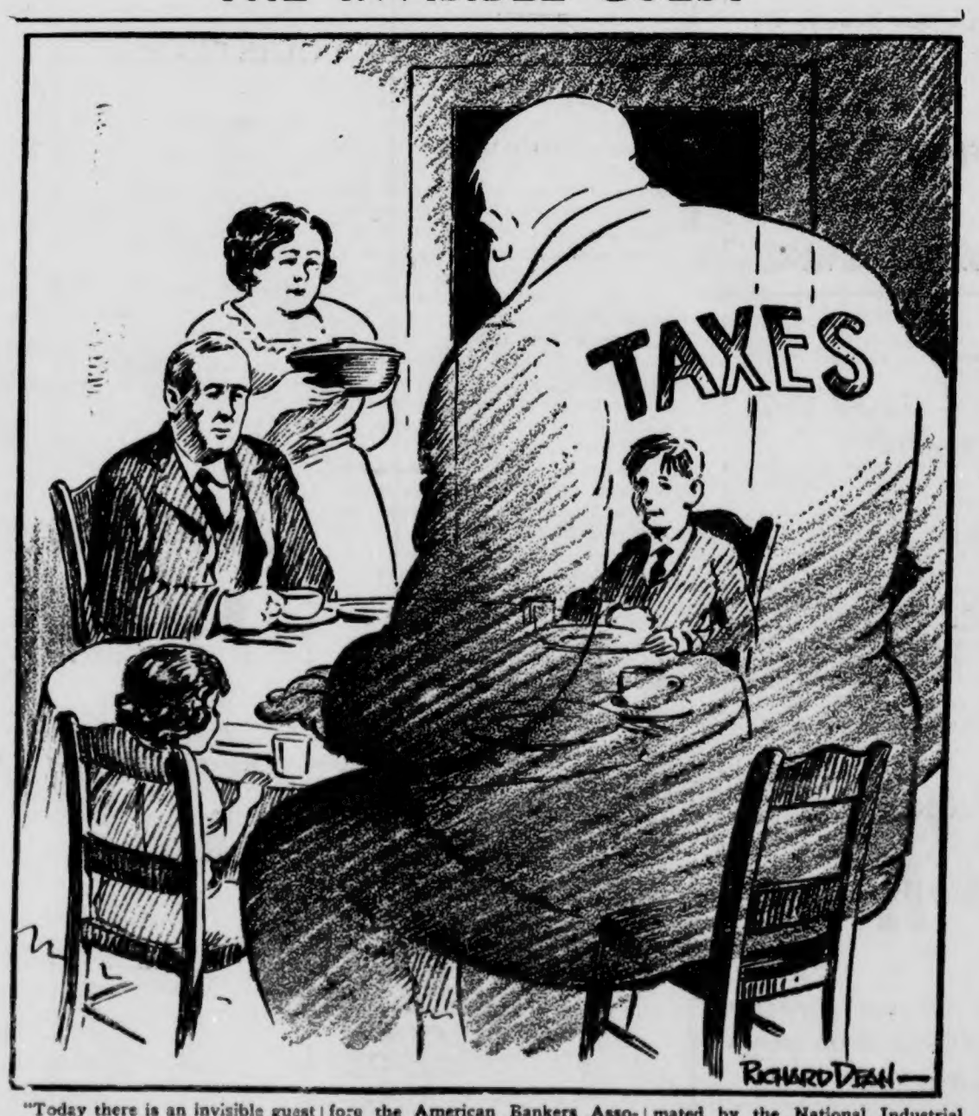

"Today there is an invisible guest who sits at the table of every family in this country. He is the invisible tax eater that collects the hidden taxes. When the housewife purchases three pork chops, the butcher weighs them out but only wraps up two. The third he gives to this invisible guest."

The foregoing paragraph is taken from a recent speech delivered before the American Bankers Association, meeting in New Orleans, by Lewis H. Brown, president of the Johns-Manville Corp. large manufacturers of building materials. Other excerpts from his speech, pointing need for reducing taxes, are:

"In 1934 the national income was approximately 48 billions of dollars and the total cost of all government —local, state and national—is estimated by the National Industrial Conference Board as being 15½ billions of dollars. Today the total cost of government is equal to one-third of the national income.

"Some people think that all we need is a new mayor, or a new governor, or a new Congress. But what we really need is an aroused public opinion demanding that the cost of government must be reduced."

OFFICIALS FEAR RELIEF ROLL RISE

Washington, Dec. 19.—A fear that the number of people on relief may begin to increase again after declining steadily for months was hinted in official quarters today.

This, it was said, added to the complexity of the budget problem, which President Roosevelt is discussing with relief administrators and other department heads.

Working on the budget for next year, the administration indicates it is seeking to retard the rate of rise of the public debt, which reached an all-time high of $30,555,791,967 yesterday.

Predictions that states and communities may demand a continuation of the federal "dole" were heard last night after Harry L. Hopkins, works progress administrator, reported on relief conditions in large cities.

The number of families and single persons drawing relief in such cities declined 9.4 per cent in November as compared with October, he said. But he added that "in many cities the depletion of individual resources, aggrevated by the growing winter need, adversely affected the relief situation."

Mr. Herman Harris, Mr. Dan Smith and Mr. Dewey Williams, all students at A. P. I., of Auburn, Ala., are at home for the Christmas holidays.

Mr. Dubb Huddleston spent several days last week hunting in Tuskegee.

POOR C

LOUIS PRINCE JEWELER
EXPERT
Watch Repairing
Diamond Rings and Watches
CLANTON, ALA.
Located on the Highway

Make your family happy by giving me your order for a new Chevrolet, to be delivered on Christmas day.

Luther Foshee
CHEVROLET
Salesman
Phones 120 and 206-J
Clanton, Ala.

SARTOR BUILDING IS BEING RENOVATED

Extensive repairs are being made on the old buildng on the corner of Seventh Street and Second Avenue, commonly known as the Sartor building. In fact, the new structure will be a practically new building, as nothing is being saved from the old one except portions of the walls, and the foor, and it is reported that a new top flooring will be put in.

A new front is being put in, new steel girders replace the old wood ones, new steel reinforcements are to be placed throughout the building. In short, this new building is expected to compare favorably with others in the city.

We are informed that when finished the new building will be occuped by the Watts Hat Shoppe. This firm is a thoroughly modern one, and has shown considerable growth since its beginning a short time ago. The new building will have ample modern show window appointments, built especially to fit the requirements of the Watts Hat Shoppe. It is expected to be one of the most beautiful buildings in the city when finished, and the store a show place for ladies apparel.

IN MEMORY OF JASPER DENNIS

On Thursday, December 19, the good Lord saw fit to call Jasper Dennis to his home above. He was sick for 19 days, and prayed most all the time. He was 72 years old. He did not complain with his suffering.

He leaves to mourn his loss a loving wife, 6 children, 3 girls and 3 boys, and 25 grandchildren, 1 great grandchild, 2 brothers and a host of relatives and friends. He always met everyone with a smile and a helping hand.

Dear relatives and friends, let's all draw closer to God and try to live so that we can say we are ready to go. God doeth all things well, and we feel assured that our father and grandfather is at rest in the Lord.

He was laid to rest on Friday, Dec. 20th, at New Harmony church, where he had been a member for 52 years. The funeral services were conducted by the Rev. E. A. Norris.—Mrs. E. L. Dennis.

J. MELL MARTIN & SONS
FUNERAL DIRECTORS
Phone 10, 9 and 2
Funeral Supplies — Ambulance Service
Flowers for all Occasions
Clanton :---: :---: Alabama

May mountains of happiness beset your path wherever you turn, and may the Joyous Christmas candles the whole year burn. For our friends and customers these are our sincere wishes. We hope 1936 will be plumb full of prosperity and the best of luck.

Big 4 Hardware Co.
A. E. REAGAN, Mgr. — Clanton

Christmas Greetings

THE FOLLOWING CLANTON FIRMS AND INDIVDUALS EXTEND TO ALL THEIR FRIENDS AND PATRONS HEARTY AND SINCERE GREETINGS FOR A MERRY CHRISTMAS AND A MOST PROSPEROUS NEW YEAR, AND TAKE THIS OCCASION TO THANK THEM FOR THEIR FRIENDSHIP AND LOYALTY.

CLANTON CASH STORE O. D. Deloach	CLANTON SHOE SHOP I. D. Armstrong	NELSON LUNCH SHOP Mrs. Minnie Nelson	UPCHURCH DRUG CO. E. E. Upchurch	THOMPSON COTTON GIN Hugh Thompson	THE DOLLAR STORE H. Pinkerson
POLK BROS. MOTOR CO. Geo. Polk W. M. Polk	J. MELL MARTIN & SONS Funeral Directors	CHILTON COUNTY EXCHANGE Evan Parrish, Mgr.	ROCKETT DRY GOODS CO. J. T. Rockett J. D. Rockett	KLINNER SERVICE STATION O. P. Klinner	M. B. ARANT Watch Repairing
WATTS HAT SHOPPE Miss Callie Watts	E. L. KLINNER FURNITURE CO. J. B. McRae, Mgr.	CLANTON MOTORS, Inc. T. J. Littlejohn	LOUIS PRINCE Jeweler	Vincent J. Ward D. C.	J. W. FANT County Agent
CLANTON LAUNDRY & CLEANING CO. F. L. Thompson	DeMABEL'S BEAUTY SHOP Mrs. George Wyatt Miss Willie Maude Kelley	MADDOX & WATSON Fate Maddox Arthur Watson	McKEE BROS. SERVICE STATIO N J. W. McKee T. D. McKee	MATT'S LUNCH SHOPPE Eat Your Turkey Dinner With Us Christmas Mrs. Matt Ware	J. R. KEMP General Merchandise
WOCO SERVICE STATION J. E. Easterling	COCA-COLA N. A. Popwell Local Rep.	CITY FISH MARKET L. A. Watkins	J. C. PATTILLO Circuit Clerk Chilton County	BISHOP SERVICE STATION W. W. Bishop	MAZER'S I. S. Levine Mgr.
BLUE STREAK BUS LINE "Ride The Bus" E. W. Lott	MURRAY - BELL HARDWARE CO.	MIMS SERVICE STATION Good Gulf Dealers Dalton Bice	WILSON HOTEL P. D. Wilson	LAWRENCE SERVICE STATION C. M. Lawrence	DIXIE CAFE T. J. Parrish
CHILTON COUNTY SHOE REBUILDERS Shoes Made to Order John Schmith	McDANIEL PRESSING SHOP J. L. McDaniel	FOSHEE FURNITURE CO. Garland Foshee		WADESONIAN THEATRE C. W. Wade	SCOTT'S STUDIO S. E. Scott

ORIGINAL

The UNION-BANNER

Published every Thursday at Clanton, Chilton County, Alabama

T. E. WYATT.....Editor and Publisher

Entered April 15, 1913, at Clanton Alabama, as Second Class Mail Matter, under Act of Congress of March 3rd, 1879.

SUBSCRIPTION PRICE:

One Year	$1.50
Eight Months	1.00
Six Months	.75
Four Months	.50

(All Subscriptions Payable in Advance)

PHONE 63

A seventy-eight-year-old father of Oakland, California, is distressed because his fifty-year-old son is incorrigible. We suggest that the father ask his grandfather to take the lad in hand. Grandparents have a way with children, you know.—Florida Times-Union.

It would be very nice, for Great Britain, if we could be used to block Il Duce's territorial aspirations in Ethiopia solely to maintain the British sphere of influence, and then place ourselves in a position to be used by Great Britain in the Orient to protect its interests in China.

With New York being treated to plays entitled "Blind Alley," "Dead End" and "Tobacco Road," it looks af if the highway construction magnates had lighted upon the drama as a convenient advertising medium. —Boston Transcript.

Josef Stalin says, "We have succeeded in eliminating poverty along with unemployment. We are now on our way to wealth." Now, where have we heard something like that before, only nearer home.—Boston Transcript.

We understand that with the Rose Bowl game at Los Angeles and the Orange Bowl at Miami, good old Louisiana has come forward with a Sugar Bowl. The appropriate place for the Sugar Bowl would be Washington, D. C.

Italian authorities say that most of their losses to date have been soldiers killed by reckless driving. One would think that, over there, with all that desert, there would be plenty of room for one car to pass another, even on a curve.

If it weren't for our natural feeling of kindness for animals, we'd suggest a horse and buggy for the Roosevelt boys.—Nashua Telegraph.

NATIONAL AFFAIRS

(By Frank P. Litschert

Whenever things go wrong with the people of the United States—and the same thing is of course, true of the citizens of other countries—we at once get an outcry from a lot of folks who say that our governmental machinery is wrong and that what we need is a new engine or at least some new cogwheels. The present situation in America is no exception. Before the latter part of 1929 we were about the chestiest people on earth. We talked about the high destiny of America and thought that poverty was soon to be abolished, so far as the United States is concerned.

Then came the change. The stock market crash was followed by idleness, by hunger and by other suffering. Immediately prophets arose among us to tell us that things would never be right again until our whole system of government was changed. The law of the "tooth and the jungle" was over. Individualism would have to give way to regimentation. There would be no more planning by private business. From now on it must be done by the government. To act otherwise would be to invite certain disaster.

Now the fact is that we have in this country today the same cities and towns, the same fertile farms, the same mines and the same forests that we had in 1929. There are just as many people here, too—perhaps a few more. But there has been a change. It has been in the hearts and souls of the people, not in the material resources of the country, in the characters of the citizens, not in the Constitution of the United States. Our fundamental law is the same as it was back in the easy days of Calvin Coolidge.

In 150 years—the shortest time known to history—our forefathers builded the mightiest nation the world has ever known. They did it under a Constitution which some folks tell us ought to be relegated to the "Horse and Buggy" days. Then why can't the process of development go on? It can, if our people will show the same initiative, the same enterprise and the same resourcefulness that was displayed by our empire-building ancestors. Let us remember that the founders of the American nation had plenty of intestinal fortitude. They were not afraid to cross mountains and plain, to work, to pray and to fight if need be, in defense of their "rugged individualism," and for a home for themselves and their children. When they cut across the country in covered wagons they were not equipped with government money. There were not tap-dancers to be paid by Uncle Sam to teach them the terpischorean art, no federally controlled circuses or band concerts for entertainment. Uncle Sam had neither the money nor the disposition to provide a living for those who would have come to headquarters for it. It was necessary for every man to go out after a living, and most of them did.

All of this may sound a trifle heartless. It is not intended to sound so. The United States is the most charitable nation on earth. We have always taken care of our destitute people and we intend always to do so. Nobody starved to death for lack of assistance, even before the era of the New Deal, and none will starve, we all hope, in the future. But at the same time it is to be remembered that no government, especially a free government, is any greater than the people who go to make it up. If we show the right sort of courage and enterprise we will find that our constitutional system is all right. But if we falter by the wayside and wait for a paternal federalism to take care of us—then the finest constitution which could be devised by the brain of a university professor could make us neither happy nor successful.

CONSTITUTIONAL TINKERING

We hear a great deal about proposed change to the American Constitution, but to most of us it is more or less of an academic issue, and we surmise that little if anything will be done about it. Yet it may surprise some of us to realize that sixty-five resolutions to change our Constitution have been introduced in Congress during the past few months. In an interesting article "Constitution Tinkering," in which he comments on this fact, Captain John B. Trevor, president of the American Coalition, says in part in the current issue of the National Republic.

"The open season for Constituton tinkering seems to be at hand. Not since the days of Civil War reconstruction has there been so much effort to revise or amend the fundamental law embodied in the Constitution of the United States.

"What little public sentimnet there is for amending the Constitution was given a political impetus recently by the expressions of disappointment on the part of certain persons high in the 'New Deal,' following the action of the Supreme Court of the United States nullifying the National Recovery Act. Even the President of the United States, following his historic decision, gave vent to his vexation and disappointment by asserting that the Court's action had taken us back to the "horse and buggy days" of American government. Almost immediately there were proposals from various so-called reformers that our fundamental law be changed; that Congress or the administration at Washington be given the right through constitutional changes to set aside state rights and the constitutional balance of government and to regulate al of the business and industry of the country, in the state, and the county and the village, telling Mr. Citizen how long he might work and for what wage, regulating the price at which the merchant might buy and sell; in short, acting as a sort of paternal mentor to American citizens who had builded a great nation through individual initiative and enterprise. * * *

"The danger of Constitution tinkering is not over. Mr. Average Citizen will perhaps be astonished to know that in both houses of Congress during the recent session no less than sixty-five resolutions were introduced looking toward the amending of the Constitution of the United States! When the fact is taken into consideration that during our 148 years of existence as a constitutional government, only twenty-two amendments to the Constitution have been adopted, and that ten of these have been regarded almost as an integral part of the great American document, because of their early approval, we may get some idea of what was in the minds of our representatives and senators during the past several months.

"Of course, a few of the proposed amendments are not in themselves fundamental. Some of them might have a very good chance of adoption in a period when there was not so much feeling against and discussion of Constitution tinkering. Other proposed amendments, however, are by no means innocent of changing the fundamental principle of American government. Some of them provide for the abrogating of the states' rights and seem to anticipate the setting up at Washington of a complete bureaucracy which would regulate the entire life and activities of our people everywhere. Others would destroy our balanced system of government by curbing the powers of the Supreme Court, taking away from the American people their right to appeal against legalized oppression, and giving them over to the mercy of any misguided party whimh might be in power politically. Still others would make such things easier by facilitating the amending of the Constitution itself; some would seek to redistribute wealth," and others to "outlaw war," and at the same time render us incapable of defending ourselves against a foreign foe or a domestic revolution."

HIGH COST OF GOVERNMENT

We hear a greal deal frequently about the high cost of government. But the phrase has become so commonplace that few people actually realize just what the tremendous cost of our government is. There are even a few apologists who compare our situation with that of Great Britain and point to the fact that income tax rates are higher over there than here. They neglect to take into account the fact that in the United States our federal incomes taxes are only a beginning and that we have state, county and municipal taxes in a degree that are unheard of in Great Brtain. Not only are these taxes burdensome to our people—the local taxes fall much heavier, directly, on the small man than do the federal taxes, although, in the end, of course, the consumer pays most of them anyhow.

A vivid illustration of the high cost of government was given, however, in a recent address by Harper Sibley, president of the United States Chamber of Commerce, when he said:

"It would take 31 cents of every such dollar that was spent in the United States last year to equal the cost of government.

"It would take 31 cents of every such dolar to equal the cost of the federal government.

"The annual costs of government are equal to two-thirds of all the wages and salaries received last year by all our citizens other than government employees.

"All of the interest and all of the dividends received by individuals would run the government less than four months."

Here are some figures worth cogitating.

Sixty-eight cents out of every retail dollar to pay the cost of government, national, state and local, in the United States! And yet there are some people who think so feebly that they propose to saddle the cost of government "onto the rich." The absurdity of such a proposition is manifest when we consider the terrific cost of government. It requires the money not only of the rich but of the wage earner to pay for keeping our various governments going. Anyone who will think over the problem carefully for a moment can easily come to realize that there are not enough rich, not even enough well-to-do in the United States to pay for the kind of expensive government we are now living under.

The trouble seems to be that in spite of all that is said and printed about the dangers of high taxation, the government bill seems to be mounting each year. Some people seem to be obsessed with the idea that there is some magic way to get rid of mounting public debts. But this is not true. Every dollar borowed must be repaid, either with good money sweated in taxes from the pay envelopes of those who work or by the quicker process of inflation which will ruin everybody but the commodity gamblers and will be especially disastrous to the little fellow who labors for his living. There is no way to beat public debts, and there is only one way to reduce taxes. That is to reduce expenditures by careful and painstaking economy and real budget balancing.

Six thousand people in Spain have been made ill by poisoned bread. This stuff must be as bad as bride's biscuits.

MAN IN THE MOON

THE SALES TAX

Before long the people of Alabama will have a chance to vote on a very important item—the sales tax—if Mr. Graves keeps his word. During his campaign for Governor, Mr. Graves promised the people that if ever there was a sales tax law written on the statute books of Alabama during his administration, the people would vote for it to be put there.

Advocates of the sales tax have been working long and earnestly of late to try to put their pet plan into law, and the way things look now, it will not be long before Alabamians will be called upon to voice their wishes on the subject.

In view of this, there are a few things I would like to say to the voters of our section. A person who has never come into contact with the sales tax, and who hears that the tax will be a mere two per cent on purchases over a certain amount, may think little of it, but a bit of explanation might be welcome. So, here's what I know of it:

As is the case with most taxes, this is just another tax, to add to the burdens of the already overburdened taxpayers. But listen to this. Now you pay taxes only on property you own. With a sales tax law on the books, you will pay a tax on everything you buy, from a toothpick to an automobile, and you will pay it when you make the purchase, too. Let that bit of news sink in, completely, and you will come to realize what a sales tax means, or, at least, as well as you can until you start paying the taxes.

Think of making five purchases of from 15 cents to 25 cents each on one of your little trips down town—a magazine, a pound of meat, two loaves of broad, a half-dozen oranges, and a pair of socks—and you have paid tax in the sum of a dime. A dime is very little money, but multiply it by every day in the year, add it to other sales taxes you might pay during the year on larger purchases—clothes, tires, gasoline, etc., and you can readily see that the man of very moderate income and expenditures will pay a huge sum within a year. And that is a tax you do not have to pay now—add it to the taxes you pay now, and then see what kind of a tax hole you are in.

I have had occasion to observe the workings of the sales tax under several different plans. Some states only charge two per cent on charges over a certain amount, generally 15 cents—some start from scratch, however, and you pay a tax on everything from an all-day sucker on up. Do you remember the war tax we had on certain articles during the late war, and for a short while after its close? If so, you have had a taste of what a sales tax is like, but only a taste. Think of paying that extra two pennies on EVERY dollar you spend.

If there could be shown any sensible reason why such a tax should be levied, I would be the last to kick at it. If Alabama needed that extra money to cary on the state government, I am sure Alabamians would gladly pay it. But such is not the case.

Alabama is certainly no bigger than it has been. Our roads show no sign of any extra work being done on them—in fact the most of the state's part of road building and maintenance is done with prison labor. Our schools are certainly not getting it, for they are threatened with having to close in the near future from lack of funds. And, at the same time, it's a dead cinch the taxes that have been collected are as much as they have been heretofore. There was a time when Alabama's taxes were sufficient to carry on our state government. After considering the above, there is but one conclusion we can arrive at—someone around Goat Hill is lining his pockets with the long green!

The present legislature has already voted two million dollars additional yearly taxes, and collected over three million dollars in excess of the amount the Miller administration took in. And yet they clamor for more. For what? Our state admnistration seemingly never thinks of economy, of cutting expenses here and there to stay within their income. Oh no, just another tax—it doesn't exactly matter what kind, just so it will bring in the cash. Personally, I think the people of Alabama are already being gypped in the price they pay for government. Why not economize some, instead of paying off so many political debts with soft jobs, paid for out of the tax money—blood money—of Alabama's taxpayers?

There is something else to think about, too. Why not profit by the experience of others? New Jersey, Pennsylvania and Georgia have already repealed their sales tax laws. The people of Tennessee recently brought pressure to bear on their state legislature, after watching the sales tax workings in their neighbor state, Georgia, and it was overwhelmingly defeated. The same thing happened in Texas after Texans had observed its effect in their sister state, New Mexico. Kentucky recently elected almost a whole slate of officers pledged to kill all sales tax measures attempted. And the governor of Misisippi has asked his legislature to repeal their sales tax law. If you saw a man in pain from being stung by a hornet, you wouldn't want to be stung, too, just to see if it really did hurt that bad, would you?

Another thing, this tax climbs just like other taxes. When the gas tax was first levied, it was for only one cent per gallon. Gradualy it climbed upward, until today Alabamians pay one of the highest gas tax levies of any state in the union. The same thing will happen with the sales tax, if it is given a chance—first two per cent, then three, and then more, bit by bit, with now and then a special county or city sales tax thrown in for good measure. And you will pay it—don't forget that. It's not a tax to be pushed off on someone else—you pay on what you eat, what you wear, what you sleep on, what you sit on, what you walk on or ride in. If you live, you pay it—if you dies, somebody else pays it for you on the box and trappings you are put away in.

You've heard the term: "As sure as death and taxes", but you have never yet experienced one as sure as this one. So, don't take for granted that you'll get along somehow if it is passed. For your own good, and the good of all Alabamians except a few greedy suckers in the state "government", fight the sales tax. Alabama doesn't need it! Those money-grabbing politicians around Montgomery are the only ones who can be found who want it. If you are not yet convinced that it is something you don't want or need, just look about you a bit, and ask a few questions, and I believe you'll vote NO on the sales tax.

PUBLIC OPINION

"What do Americans want most in government"? That is a question which national party heads have been wondering over for some time. It has been answered, in a measure, by a poll taken recently by the American Institute of Public Opinion.

BORAH ENTERS THE FRAY

No more wholesome thing could have happened for the Republican party, we believe, than Senator Borah's aggressive entry into the presidential race.

A few days ago it looked as if, through default of the liberal element, the Grand Old Party was to remain in the grasp of the old guard. It looked as if some of the leading candidates now in the field would kill each other off in a repetition of the Wood-Lowden deadlock of 1920 and land the arty in another "smoke-filled hotel room" where the bosses would handpick a Tweedledum or a Tweedledee to head the ticket.

But the entry of the eloquent Idaho progressive changes the picture. If he takes earnestly to the hustings and Borah delegates are placed on the tickets in those states which have presidential primaries, the issues between liberalism and reaction in party policies should be effectively dramatized and rank and file Republican voters may be able to make their wishes heard and heeded at the Cleveland convention.

We hope Senator Borah goes into every state which holds a preferential primary, and we believe his chances of winning are good in all that he enters. Yet we know the cards are stacked against him.

Moreover, this year the old guard bosses will have plenty of money to spend. Big business interests which desire a subservient national administration know it is impossible to block the renomination of President Roosevelt by the Democrats. So they are expected to loosen their purse strings to the Republicans in return for promises of a reactionary platform, a reactionary candidate, and a return to the dog-eat-dog economics upon which they built the false prosperity of the twenties and left a sacked people to fend for themselves in the early thirties.

That political coup Senator Borah has undertaken to thwart, believing a campaign based on a return to the old order would bring a disastrous defeat to the Repub lican party, whose leadership he has long criticized but whose banner he has never deserted.

A majority of rank and file Republicans, we believe, join us in wishing Senator Borah Godspeed. He has his faults. But no other Republican is so well equipped to succeed in the mission he is undertaking. None other so competely enjoys the trust of the common man. None other has experience and talent. None other his long record of honesty and humanity.—Birmingham Post.

IMPORTING CATTLE

In the light of the recently completed reciprocity treaty between the United States and Canada, which promises to be a big campaign issue next year, it is of interest to note that cattle imports to the United States mounted sharply during October, the latest month for which figures are available. It is to be remembered that cattle are one of the farm products which are to be admitted under lower rates from Canada in the new treaty.

According to a report of the United States Department of Commerce, imports of cattle over the Canadian and Mexican borders during October totaled 32,246 head, the largest number since June. It is to be noted also that the cattle imported in October a year ago numbered only 1,287.

In the first ten months of this year the United States imported 312,257 head of cattle, mostly from the Dominion of Canada and Mexico. This contrasts with a total number of 58,740 for the first ten months of 1934.

A great many of the cattle brought in, it is said, are feeders who are taking the place of the supply depleted last year by the AAA program, which was aided by the drought. Last year we slaughtered the cattle because there wasn't enough pasture in the West. This year there is plenty of corn and plenty of pasture, but the number of feeders is decidedly shy.

Of course, when the new Canadian treaty goes into effect we needn't worry much about a cattle shortage any more. If the AAA decides we have too many cattle and they should be slaughtered, and then it turns out we haven't enough cattle of our own, it will be comparatively easy to import 'em from Canada under the new arrangements. Not only will we be importing livestock, but we shall be getting in dairy products, too. This will make it unnecessary for the farmers of the United States to produce as much butter and cheese as formerly. Then they can pay more attention to tap dancing, animal training and other phases of the more abundant life. There is nothing like a wise paternal government to figure these things out for us.

In Williamson County, Illinois, it is announced that only Democrats and New Dealers will be placed in charge of the $810,000 WPA road building program. Then why not get the money from Democratic and New Deal taxpayers?

In New York state over 1,900,000 passenger automobiles were registered for use during the first ten months this year. What we would like to know is, how many of 'em burned gasoline bought with federal relief money?

The question: "What is the most vital issue before the American public today?" was asked of millions of people. The three first in order named, were: (1) Employment; (2) Govermental expenditures; (3) Neutrality. There were numbers of other items brought to attention, but a vast majority wanted "more jobs, a cessation of government waste, and strict preservation of a neutral status in world affairs."

Possibly the best way to show more accurately how people feel about these three paramount issues might be to express three representative notes, sent in by voters in the poll. These read: "Give 90,000,000 people a chance to live, or stop reproducing them"; "Get Uncle Sam out of his Santa Claus constume"; "Stay on this side of the big ponds, and get ready to whip any nation which tries to bring war to us."

It might be interesting to some to check these three big issues against the political platforms of the two big parties in 1936. The Democratic platform places unemployment first, while the Republicans place it second on the list. Economy in government expenditures is placed third on the Democratic list, while Republicans put it in the No. 1 position. Democrats place neutrality second, while Republicans place it fifth, placing Constitutional preservation and reduced taxes, as well as economy and unemployment, above it.

It is quite interesting to note a few items in the two platforms, and the degree of importance in which they are rated. For instance—Democrats place "less control of business" 19th, while Republicans put it 8th. Democrats put "liquor control" 20th, and Republicans put in 10th. Democrats put the soldier's bonus 17th, while Republicans put it 20th. Democrats place Constitutional measures 16th, while Republicans think it 3rd in importance. This 1936 political scrap bids fair to be a hot one.—Man in the Moon.

A DECISION ON STATES' RIGHTS

It is one of the charactertistics of a later-day reformer that he wants to take away many of the rights and privileges of state governments and turn them over to the federal government at Washington. It is this political tendency among the so-called "old fashioned" political students that the alleged "reformers" are really seeking to reform us into autocracy.

It is one of the characteristics of a latter-the doctrine of states rights seemed to be especially the property of the Democratic party. But that is no longer true. We now find as earnest and eager states rights men bearing the Republican label and, by contrast, there are unfortunately a great many alleged reformers still wearing the Democratic label who are for complete federal control, rather than the right of states.

Be that as it may, it is good to know that the Supreme Court still recognizes the important function of states rights in our American government. In a decision handed down a few days ago the Court held unanimously that home building and loan organizations, operating under a state charter, may not convert themselves into federal corporations on vote of 51 per cent of the stockholders, over protest of the state.

The case came up to the Supreme Court from Wisconsin, where three building and state loan corporations wanted to become federal corporations over the objection of the state. The Court held that this could not be done.

While the Home Owners Loan Corporation of Washington has come out with a statement that the decision will not seriously affect its policies because 37 states have already passed laws enabling state home and savings corporations to convert to federal corporations, and that of 1,005 Federal organizations only about three would be affected, the decision is important because it seems to be a blow to the New Deal theory of converting state functions into federal operations. The decision seems to bear the possibility of some wide applications, in spite of the fact that it is narrow in its effects. It is evident that the states still have some rights and that the Supreme Court recognizes the fact.

The decision was written by Justice Cardozo, who mentioned the necessity of preventing federal encroachments on the powers of the states.

It is now known to be illegal for the federal government to absorb a local institution set up for saving the people's money unless a majority of the stockholders and the state, under which a charter was granted, agree to such absorption. It is good indeed, to have this fact brought home to us. It indicates that there may be still other states' rights to be preserved.

In 1917 we fought the war to end wars and now we see Japan in China, Italy in Ethiopia and the rest of the boys all ready to go. In 1917 we fought to make the world safe for democracy and now we have Stalin and Mussolini and Hitler, to say nothing of a half dozen successful imitators.

It is said that the Department of Agriculture has developed some odorless cabbages. Wouldn't it be a good thing if we could also perfect an odorless congressional investigation.

That fellow you see riding in a sleigh on Christmas morning may not be Santa Claus after all. It may only be the Canadian milk and butter man saying "cheerio" to the American dairy farmers.

Of course, if John Bull gets into a war with Italy we will expect King George to issue a famous call to arms, something like this: "England expects every American to do his duty."

We got enough of that "hands across the seas, business in the World War. And the bill is still a bad debt. Let's mind our own affairs for a while.—Philadelphia Sunday Dispatch.

A Java man has sent a contribution to Iowa's old-age assistance fund. Apparently word of the country's plight is getting around, despite all we are doing to hush it up.—Portland Oregonian.

The old fashioned toper who used to drink liquor only twenty minutes out of the copper kettle without batting an eye now wonders whether or not year-old whiskey will be bad for him.

Some ingenious fellow has invented a new game which is said to be especially good entertainment to be given in connection wth church suppers. It s called: "Oyster, oyster, whose got the oyster "

If you want to know who is responsible for most of the losses you had in 1929, take a good look at yourself the next time you start lathering up for the morning shave.

A Greenwich, Conn., bridge instructor has married his one-time pupil. Evidently both of the "contracting parties" took their hand holding quite seriously.—Los Angeles Tiems.

The Greeks have asked their exiled king to come home and rule them—but he ought to insist on a long-term contract this time.—Portland Oregonian.

Rhubarb, acording to an oculist is good for eyes. They might try crossing it with grapefruit.—Punch.

25 YEARS AGO

News Items as Published in The Union and in The Banner, Issues of December 22, 1910

On Tuesday, December 20th, Obie Mahan was injured at a sawmil, and died at a Montgomery hospital. He was 22 years old, the son of Henry W. Mahan.

Mrs. Maude Veazey of Mulberry is in the Clanton Infirmary with typhoid fever. Mrs. W. W. Oden and Grandpa Rasberry are also exceedingly ill.

Dr. O. C. Mastin of Fort Payne has bought a 20-acre farm in Thorsby and expects to move on it at an early date.

Mr. E. M. Pinckard made a business trip to Montgomery Saturday night.

The wife of Mr. Emmett Blankenship died at Rockford Friday of last week.

Married this week—J. M. Williams and Miss Mamie Jones, Henry Klinner and Miss Neura Roper, Wm. Thomas Mitchell and Miss Virma Adams, W. W. Robinson and Miss Mamie Devon, Ervin Wilson and Miss Ada Hicks, T. J. Johnson and Miss Lillie Patterson, W. L. Culver and Miss Lera Carroll.

POOR C

Christmas Cheer To Everyone

We greet you this Christmas Day in the same spirit as of other years. The community has been good to us—and we have tried to be good to this community. It is with this in mind that we extend to you best wishes of the season, and express our intention of trying hard to merit your continued friendship during the coming New Year.

J. R. Mullins & Sons

Clanton, Alabama

Warm and cheerful is the red of the Christmas poinsettia . . . . May the atmosphere in your home be just as cheerful . . . . ringing with Joy and Laughter.

For 1936 . . . . our one wish is that it will be a bounteous year for everybody in Chilton County.

Tiffin Furniture Co.

6th St., South of Courthouse Clanton, Ala.

Special State Tax

To the Employers and Employees of Alabama:

The State Tax Commission of Alabama has been designated by an executive order of the Governor, as the agency through which the unemployment contributions will be colected and the Unemployment Compensation Commission hereby notifies all employers of eight persons or more, except those specifically herein exempted, that effective on al payrolls accruing on or after January 1st, whether they be weekly, monthy or per diem, that said payrolls are subject to the following contributions:

One per cent to be deducted from each employees wages and one per cent of the entire amount of each employers payroll to match the deductions from the employees wages, to be paid by said employers.

These amounts must be set aside and held in trust by the employers until such time as the State Tax Commission of Alabama can secure from the United States Government the necessary forms to be used in the collection of these contributions. Immediately upon receipt of these forms same will be available to each employer to make a report and remittance of the contributions due under the Unemployment Compensation Act.

Persons and Employees exempt from this Act as follows:

1. Agricultural labor.
2. Domestic service in a private home.
3. Service performed as an officer or member of the crew of a vessel on the navigable waters of the United States.
4. Services performed by an individual in the employ of his son, daughter, or spouse, and service performed by a child under the age of twenty-one in the employ of his father or mother.
5. Service performed in the employ of the United States Government or of an instrumentality of the United States.
6. Service performed in the employ of a state, or political subdivision thereof, or an instrumentality of one or more states or political subdivisions.
7. Service performed in the employ of a corporation, community chest, fund, or foundation, organized and operated exclusively for religious charitable, scientific, literary, or educational purposes, or for the prevention of cruelty to children or animals, no part of the net earnings of which inures to the benefit of any private shareholder or individual.

Just as bright as the candle gleams . . . . . so we trust this Christmas will find the scene in your home—filled with the Yuletide sunshine of countless blessings.

And may that sunshine never be dimmed throughout the coming New Year. Good Luck to you all.

Peoples Savings Bank

Clanton, Alabama

IMPROVED UNIFORM INTERNATIONAL

SUNDAY SCHOOL Lesson

By REV. P. B. FITZWATER, D. D., Member of Faculty, Moody Bible Institute of Chicago.
© Western Newspaper Union.

Lesson for December 29

REVIEW: SIGNIFICANCE OF THE EXILE AND THE RESTORATION

GOLDEN TEXT—The mercy of the Lord is from everlasting to everlasting upon them that fear him, and his righteousness unto children's children. Psalm 103:17.

PRIMARY TOPIC—How God Restored His People.

JUNIOR TOPIC—How God Restored His People.

INTERMEDIATE AND SENIOR TOPIC—Learning From Great Men.

YOUNG PEOPLE AND ADULT TOPIC—God's Providence in History.

The method of review must be determined by the teacher. The grade of the class, the aptitude of the scholars, and the genius of the teacher are features to be considered. For senior and adult classes, the following suggestions are made.

I. Study the Lessons of the Quarter as Illustrating the Philosophy of History in God's Dealings With His People in Their Captivity and Restoration.

Assignment of topics should be made at least one week in advance. Only adult classes could be expected to use this method. The following subjects might be assigned:

Why God permitted Israel to go into exile.

What cure the exile effected for Israel.

What changed views of life resulted from the exile.

The bearing of the exile upon prophecy.

The relationship of divine chastening to divine love.

II. Character Study.

Assign the outstanding heroes of the quarter's lessons to members of the class to have them report. This assignment should be made at least one week in advance. Some of the outstanding characters for consideration are Isaiah, Jeremiah, Ezekiel, Daniel, Nehemiah, Ezra, Zerubbabel, and Malachi.

III. Summary of Contents.

This is a method readily usable at all times, and it can be adapted to most of the grades. The following suggestions are made for the carrying out of this method:

Lesson 1. The prophecy of Isaiah is the grand center of the Old Testament. It pictures the Servant of Jehovah, with great wisdom, gloriously executing the divine purpose of redemption, at the cost of great suffering.

Lesson 2. Before he was born, Jeremiah was ordained by God as a prophet to the nations. He so really took to heart the doom which awaited his people that he wept sorely.

Lesson 3. Jeremiah stood in the gate of the temple in order that the multitudes might hear him. He told the people that God required them to amend their ways, solemnly warning them of impending judgments.

Lesson 4. While Belshazzar and his lords were engaged in drunken revelry, the mysterious hand recorded the divine judgment. There is a coming day of judgment.

Lesson 5. Because of Judah's apostasy, God permitted the Babylonians to destroy Jerusalem and take the Jews into captivity.

Lesson 6. Ezekiel sets forth personal responsibility. On his part, it was to hear God's word and to sound forth the warning. The people's responsibility was to hear and obey.

Lesson 7. Though Israel went into captivity as a chastisement, in due time the Lord restored them. In due time God will make good his covenant agreement with the Jews.

Lesson 8. God used these prophets to stir up the people to build God's house.

Lesson 9. Ezra was commissioned to lead the people to forsake their sins and return to God.

Lesson 10. On hearing of the distress of his brethren in Jerusalem, Nehemiah took the matter to the Lord in prayer. The Lord gave him favor with the king, permitting him to go back to build the walls of Jerusalem, bearing credentials of authority from the king.

Lesson 11. The method used in bringing the people back to God was the reading of the Word of God to them. Because the Word was made plain to the people, they repented of their sins.

Lesson 12. Malachi, as an aid to Nehemiah in effecting reforms, pointed out the sins of the people. He set forth a day of judgment when righteous retribution would be meted out to the wicked, and rewards given to the faithful.

We have now concluded our months of study in the Old Testament and will with the new year enter upon a study of the Gospel of Luke.

A Man

O rich and various man! thou palace of sight and sound, carrying in the senses the morning and the night; and the unfathomable galaxy; in thy brain, the geometry of the city of God; in thy heart, the power of love and the realms of right and wrong!—Emerson.

Work

Thank God! Work is sorrow's cure, its hands like the hands of an enemy, but its voice the voice of an Eternal Friend.

Miss Irene Jones, who teaches in Bessemer arrived Friday to spend the Christmas holidays with her mother, Mrs. Amsy Jones.

THORSBY SECTION

(Mrs. S. E. Norton, Manager)

There will be services at the Congregational church next Sunday. Sunday school at 9:45 and worship service at 11:00 o'clock. Christian Endeavor will meet at 6:30.

Scouts Attention

A court of honor for awarding badges to worthy boys, and to consider the question of awarding a life saving medal to Scout Jack Higgins. The meeting place wil be the Congregational church. The time, Monday evening, December 23, at 7 o'clock.

A young people's revival wil start Sunday night at the Baptist church. It will continue through the week, services being held each evening at 7 o'clock. Rev. Paul Oden wil do the preaching.

Mr. and Mrs. Akins Collins and children left Saturday morning for Sopchoppy, Florida, to visit with Mrs. Collins' parents until Thursday.

Mrs. W. A. Anthony and daughter, Hazel, of Greenville, are spending the Christmas holdays with Mrs. J. C. Trotter, sister of Mrs. Anthony.

Mrs. Tutt McCane of Birmingham spent last Saturday with Mrs. J. C. Trotter.

To yourselves and to those dear and near to you, may Christmas of this year mark the beginning of an era of peace, prosperity and contentment for all. That's our wish. And may the New Year bring you still more of it.

Wyatt Drug Co.

Thorsby, Ala.

CHRISTMAS Day itself is synonymous with cheer and happiness. The spirit of this occasion should be carried throughout the year — and we hope for its continuation. The season's greetings and a Happy New Year and all through 1936, the order of the day.

J. Mat Johnson

Drayman

Clanton, Ala.

To ALL our customers and friends — those who have shared with us and those who will share with us in the future — please accept our heartiest greetings, sincere and real. May Christmas be your best and the New Year your most prosperous.

Wingard Bros.

D. A. Wingard W. W. Wingard

Clanton :-: Ala.

Miss Ruth Foss of Augusta College, Illinois, wil spend the Christmas holidays at her home in Thorsby. She expects to return January 5th.

Miss Edith Foss, wso is taking a business course in Selma, will also spend the Christmas holidays at home.

Miss Martha Williams of Southern Union College at Wadley is at home for the Christmas holidays.

The bride and groom of Wednesday evening, Mr. and Mrs. Grady Tapscott, returned Friday evening from Birmingham.

Mrs. J. E. Each spent the week end in Birmingham with Mr. and Mrs Cecil Each.

Mrs. Anna Phalin had as her guests Tuesday night Mr. Harold Phalin and Mr. J. Craig of McHenry, Illinois.

The Misses Agnes and Mary Ella Gerald will spend the Christmas holidays with Mr. and Mrs. V. H. Sutlive.

Mr. and Mrs. I. S. Gerald and son, Jimmie spent the week end with Mr. and Mrs. V. H. Sutlive.

Mr. and Mrs. Donald Merchant and children will leave Wednesday night for Centreville where they will spend Thursday with Mr. Merchant's parents, Mr. and Mrs. J. C. Merchant.

Miss Jennye Robinson spent the week end in Birmingham.

Mrs. J. H. Goddard left on Tuesday morning for Berry, Alabama, to spend the holidays with Dr. and Mrs. E. R. Odom.

Miss Lois Primm of Lay Dam returned home Friday evening for the holiday vacation.

Miss Mattingly and Miss Glasson have returned to their homes for the holidays.

Miss Lois Leech has a sister coming from Minneapolis, Minn., to visit her during the holidays.

Miss Helen Jenkins, Mrs. Jenkins and Miss Lois Leech and sister, Miss Leech, will go to Birmingham Saturday afternoon, remaining there over Sunday to hear some Christmas music. They will then leave on an auto tour through Mississippi and Louisiana and reach New Orleans if the weather proves satisfactory.

The enlargement of the campus cottage under the auspices of the ladies guild, is now completed and a great improvement. Mrs. Jenkins and Miss Jenkins are very much enjoying the extra space afforded.

A band of singers who will sing carols will be abroad on Christmas eve.

Miss Klingelhoefer, Miss Ruth Ford and Miss Lillian McKee will take an auto tour during the holiday vacation. They wil probably visit New Orleans.

In checking up on the annual report of our year's work of the W. M. U., we find that the Lord has graciously blessed our society under the leadership of our president, Mrs. Donald Merchant.

It has quietly but steadily grown in number, finance, Bible study, missions and spirit of love and harmony. During the year of her association with us as leader she has forged a chain of faithful service, whose links were heated by the fires of love for her Master and welded on the anvil of loyal discipleship. And it has been the joy of all her co-workers to connect this chain in the bonds of true love and worship. We have met all points on the standard of excelence.

Local Work of W. M. U., 1935

Church building and repairs, etc., $18.25; special gifts, $13.99; flowers for funerals, $8.50; religious magazines, $6.00; missions, Christian education, benevolences, Co-operative program—W. M. S., $84.00; G. A., $2.90 and Y. W. A., $2.35, a total of $88.35; Hundred Thousand club, $1.00; state missions, $8.61; home missions, $5.25; Foreign Missions (Dec.), $5.23; Christian and ministerial education, $3.00; a grand total of $168.28.

Number of active members, January, 1, 1935, 28; number of home department members, January 1, 1935, 10; Lost in death, 1; new members, 3; in death, 1; new members, 3; total total membership, 40.

The officers for the coming year are as follows: President, Mrs. Donald Merchant; first vice president, Mrs. Richard Hicks; second vice president, Mrs. Tom Robinson, third vice president, Mrs. E. R. Piper; secretary Mrs. A. I. Collins; treasurer, Mrs. Leila Martin; mission study chairman, Miss Elizabeth Law; Bible study teacher, Miss Mae Woods; White Cross, Mrs. M. E. Wilis; pianists Mrs. E. N. Bentley; chairman, circle No. 1, Mrs. Leonard Lowery; chairman circle No. 2, Mrs. G. F. Harper.

TAPSCOTT-EACH MARRIAGE

At 8 o'clock last Wednesday evening, December 18th, there was a very pretty wedding of great interest to the people of Thorsby. This was the marriage of Juanita Each and Grady Tapscott. Juanita is the second daughter of Mrs. J. E. Each and the late Rev. Joseph E. Each, who was pastor of the Congregational church for many years. Rev. E. W. Butler officiated.

The church was beautifully decorated with potted ferns and holly and lit by candles. Miss Lucile Each was matron of honor and Milton Higgins was best man. The Misses Ruth Primm and Ruth Higgins were bridesmaids and Richard Petersen and Wendell Hayes, groomsmen. Mrs. Rascoe Maddox and Mrs. V. H. Stulive sang, "I Love You Truly." Miss Kathleen Foss sang. Mrs. C. R. Foss played the marches. It was a beautiful and quite impressive ceremony.

After the wedding a reception was given the happy couple by Dr. and Mrs. H. G. Franklin at their home. Mr. and Mrs. Grady Tapscott left to spend a few days in Birmingham. They will make their home in Thorsby.

666

Liquid - Tablets Salve - Nose Drops

Checks COLDS and FEVER First Day HEADACHES in 30 Minutes

MAPLE SPRINGS

A merry Christmas and a happy New Year to you all.

Health of this community is good at the present.

Mrs. O. L. Devaughn and baby, Billie Dan, spent a few days ast week with her daughter, Mrs. Oliver Glenn.

Mr. Newt Driver and Jeff Price spent a while Friday with Mr. Ottis Glenn.

Mr. Curtis Jones visited his friends at the CCC camp near Clanton last Thursday night.

Miss Jettie May Dennis spent a while last Thursday afternoon with Mrs. Buck Roberts.

Mr. Audie Brown from Cooper spent last Tuesday night with Mr. Oliver Glenn.

Mr. Joe Baker, J. C. Mims, Curtis Jones, Ottis Glenn motored to Gulledge's Camp Friday night.

Mrs. Zora Dobbs was the guest of her sister, Mrs. Joe Dennis last Wednesday.

Miss Inez Price visited her brother, Mr. J. J. Price, last week.

Mr. W. A. Calloway from Cooper was in this community last week.

Miss Elsie Glenn spent last week with Mr. and Mrs. Oliver Glenn.

Mr. and Mrs. Jim Mims and son, James Ralph, visited Mr. and Mrs. Oliver Glenn last Sunday.

Mrs. W. F. Glenn and daughter, Lera, spent a while last Monday with Mrs. J. R. Mitchell.

Miss Esther Lee Downs spent last Wednesday night with Miss Pearlie Driver.

Mr. Jerrell Miller was in this community ast Monday.

Mr. R. W. Lowe from South Clanton was in this community Wednesday morning.

Mr. Ottis Glenn and father were visiting in Coopers last Tuesday afternoon.

Messrs. Curtis Jones and Arloud Glenn spent a while last Wednesday night with Mr. and Mrs. Oliver Glenn.

Mr. Newt Driver was here visiting his sister, Mrs. Jeff Price, last week.

Messrs. Arthur and Evan Mitchell spent a while Wednesday night with Mr. and Mrs. Jeff Price.

Rev. and Mrs. Stanley will entertain for dinner on Christmas day Mrs. S. E. Norton and the Misses Klingelhoefer, Fairbank and Ruth Ford.

UNIVERSITY NEWS

University, Ala., Dec. 23.—Several students at the University of Alabama from Clanton are outstanding in student activities on the campus. Joe Watts Moore is a member of the Glee Club of Blackfriars, an outstanding dramatic organization of freshman Y. M. C. A. cabinet, Senior Y. M. C. A., and secretary and treasurer of the freshman class. He is also a member of Phi Chi Medical Fraternity.

Grady Reynolds, Jr., is a member of the Y. M. C. A. cabinet and a member of Druids, whose purpose is to encourage the upper classman who have made good in their freshman year. He is also a member of the Corolla and Crimson-White staff. The Corolla is the Yearbook published by University students and the Crimson-White is the school paper published every week by the students.

Ruth Shepherd is a member of Chi Delta Phi, women's literary organization, Pi Phi Chi and Omega, which is an intersorority organization. She is also a member of the Women's Athletic association on the honor roll and on the Corolla staff, publishers of the University annual.

Rid Yourself of Kidney Poisons

DO you suffer burning, scanty or too frequent urination, backache, headache, dizziness, loss of energy, leg pains, swellings and puffiness under the eyes? Are you tired, nervous—feel all unstrung and don't know what is wrong?

Then give some thought to your kidneys. Be sure they function properly for functional kidney disorder permits excess waste to stay in the blood, and to poison and upset the whole system.

Use Doan's Pills. Doan's are for the kidneys only. They are recommended the world over. You can get the genuine, time-tested Doan's at any drug store.

DOAN'S PILLS

Correct Glasses

WILL PROTECT YOUR EYES

Glasses are more than just something to help you see better.—They are a part of you—and must be made to fit your Eyes, your work and your personality.

I will be in Clanton At the Exchange Hotel

MONDAY, DEC. 30TH

And the Second and Last Monday In Each Month

I am in my Montgomery office all day Thursday, Friday and Saturday. Sunday hours, 10 to 1 P.M.

DR. S. A. BARSON

OPTOMETRIST

ORIGINAL

The UNION-BANNER

Published every Thursday at Clanton, Chilton County, Alabama

T. E. WYATT.....Editor and Publisher

Entered April 15, 1913, at Clanton Alabama, as Second Class Mail Matter, under Act of Congress of March 3rd, 1879.

SUBSCRIPTION PRICE:

One Year	$1.50
Eight Months	1.00
Six Months	.75
Four Months	.50

(All Subscriptions Payable in Advance)

PHONE 63

A seventy-eight-year-old father of Oakland, California, is distressed because his fifty-year-old son is incorrigible. We suggest that the father ask his grandfather to take the lad in hand. Grandparents have a way with children, you know.—Florida Times-Union.

It would be very nice, for Great Britain, if we could be used to block Il Duce's territorial aspirations in Ethiopia solely to maintain the British sphere of influence, and then place ourselves in a position to be used by Great Britain in the Orient to protect its interests in China.

With New York being treated to plays entitled "Blind Alley," "Dead End" and "Tobacco Road," it looks af if the highway construction magnates had lighted upon the drama as a convenient advertising medium. —Boston Transcript.

Josef Stalin says, "We have succeeded in eliminating poverty along with unemployment. We are now on our way to wealth." Now, where have we heard something like that before, only nearer home.—Boston Transcript.

We understand that with the Rose Bowl game at Los Angeles and the Orange Bowl at Miami, good old Louisiana has come forward with a Sugar Bowl. The appropriate place for the Sugar Bowl would be Washington, D. C.

Italian authorities say that most of their losses to date have been soldiers killed by reckless driving. One would think that, over there, with all that desert, there would be plenty of room for one car to pass another, even on a curve.

If it weren't for our natural feeling of kindness for animals, we'd suggest a horse and buggy for the Roosevelt boys.—Nashua Telegraph.

NATIONAL AFFAIRS

(By Frank P. Litschert

Whenever things go wrong with the people of the United States—and the same thing is of course, true of the citizens of other countries—we at once get an outcry from a lot of folks who say that our governmental machinery is wrong and that what we need is a new engine or at least some new cogwheels. The present situation in America is no exception. Before the latter part of 1929 we were about the chestiest people on earth. We talked about the high destiny of America and thought that poverty was soon to be abolished, so far as the United States is concerned.

Then came the change. The stock market crash was followed by idleness, by hunger and by other suffering. Immediately prophets arose among us to tell us that things would never be right again until our whole system of government was changed. The law of the "tooth and the jungle" was over. Individualism would have to give way to regimentation. There would be no more planning by private business. From now on it must be done by the government. To act otherwise would be to invite certain disaster.

Now the fact is that we have in this country today the same cities and towns, the same fertile farms, the same mines and the same forests that we had in 1929. There are just as many people here, too—perhaps a few more. But there has been a change. It has been in the hearts and souls of the people, not in the material resources of the country, in the characters of the citizens, not in the Constitution of the United States. Our fundamental law is the same as it was back in the easy days of Calvin Coolidge.

In 150 years—the shortest time known to history—our forefathers builded the mightiest nation the world has ever known. They did it under a Constitution which some folks tell us ought to be relegated to the "Horse and Buggy" days. Then why can't the process of development go on? It can, if our people will show the same initiative, the same enterprise and the same resourcefulness that was displayed by our empire-building ancestors. Let us remember that the founders of the American nation had plenty of intestinal fortitude. They were not afraid to cross mountains and plain, to work, to pray and to fight if need be, in defense of their "rugged individualism," and for a home for themselves and their children. When they cut across the country in covered wagons they were not equipped with government money. There were not tap-dancers to be paid by Uncle Sam to teach them the terpischorean art, no federally controlled circuses or band concerts for entertainment. Uncle Sam had neither the money nor the disposition to provide a living for those who would have come to headquarters for it. It was necessary for every man to go out after a living, and most of them did.

All of this may sound a trifle heartless. It is not intended to sound so. The United States is the most charitable nation on earth. We have always taken care of our destitute people and we intend always to do so. Nobody starved to death for lack of assistance, even before the era of the New Deal, and none will starve, we all hope, in the future. But at the same time it is to be remembered that no government, especially a free government, is any greater than the people who go to make it up. If we show the right sort of courage and enterprise we will find that our constitutional system is all right. But if we falter by the wayside and wait for a paternal federalism to take care of us—then the finest constitution which could be devised by the brain of a university professor could make us neither happy nor successful.

CONSTITUTIONAL TINKERING

We hear a great deal about proposed change to the American Constitution, but to most of us it is more or less of an academic issue, and we surmise that little if anything will be done about it. Yet it may surprise some of us to realize that sixty-five resolutions to change our Constitution have been introduced in Congress during the past few months. In an interesting article "Constitution Tinkering," in which he comments on this fact, Captain John B. Trevor, president of the American Coalition, says in part in the current issue of the National Republic.

"The open season for Constituton tinkering seems to be at hand. Not since the days of Civil War reconstruction has there been so much effort to revise or amend the fundamental law embodied in the Constitution of the United States.

"What little public sentimnet there is for amending the Constitution was given a political impetus recently by the expressions of disappointment on the part of certain persons high in the 'New Deal,' following the action of the Supreme Court of the United States nullifying the National Recovery Act. Even the President of the United States, following his historic decision, gave vent to his vexation and disappointment by asserting that the Court's action had taken us back to the "horse and buggy days" of American government. Almost immediately there were proposals from various so-called reformers that our fundamental law be changed; that Congress or the administration at Washington be given the right through constitutional changes to set aside state rights and the constitutional balance of government and to regulate al of the business and industry of the country, in the state, and the county and the village, telling Mr. Citizen how long he might work and for what wage, regulating the price at which the merchant might buy and sell; in short, acting as a sort of paternal mentor to American citizens who had builded a great nation through individual initiative and enterprise. * * *

"The danger of Constitution tinkering is not over. Mr. Average Citizen will perhaps be astonished to know that in both houses of Congress during the recent session no less than sixty-five resolutions were introduced looking toward the amending of the Constitution of the United States! When the fact is taken into consideration that during our 148 years of existence as a constitutional government, only twenty-two amendments to the Constitution have been adopted, and that ten of these have been regarded almost as an integral part of the great American document, because of their early approval, we may get some idea of what was in the minds of our representatives and senators during the past several months.

"Of course, a few of the proposed amendments are not in themselves fundamental. Some of them might have a very good chance of adoption in a period when there was not so much feeling against and discussion of Constitution tinkering. Other proposed amendments, however, are by no means innocent of changing the fundamental principle of American government. Some of them provide for the abrogating of the states' rights and seem to anticipate the setting up at Washington of a complete bureaucracy which would regulate the entire life and activities of our people everywhere. Others would destroy our balanced system of government by curbing the powers of the Supreme Court, taking away from the American people their right to appeal against legalized oppression, and giving them over to the mercy of any misguided party whimh might be in power politically. Still others would make such things easier by facilitating the amending of the Constitution itself; some would seek to redistribute wealth," and others to "outlaw war," and at the same time render us incapable of defending ourselves against a foreign foe or a domestic revolution."

HIGH COST OF GOVERNMENT

We hear a greal deal frequently about the high cost of government. But the phrase has become so commonplace that few people actually realize just what the tremendous cost of our government is. There are even a few apologists who compare our situation with that of Great Britain and point to the fact that income tax rates are higher over there than here. They neglect to take into account the fact that in the United States our federal incomes taxes are only a beginning and that we have state, county and municipal taxes in a degree that are unheard of in Great Brtain. Not only are these taxes burdensome to our people—the local taxes fall much heavier, directly, on the small man than do the federal taxes, although, in the end, of course, the consumer pays most of them anyhow.

A vivid illustration of the high cost of government was given, however, in a recent address by Harper Sibley, president of the United States Chamber of Commerce, when he said:

"It would take 31 cents of every such dollar that was spent in the United States last year to equal the cost of government.

"It would take 31 cents of every such dolar to equal the cost of the federal government.

"The annual costs of government are equal to two-thirds of all the wages and salaries received last year by all our citizens other than government employees.

"All of the interest and all of the dividends received by individuals would run the government less than four months."

Here are some figures worth cogitating.

Sixty-eight cents out of every retail dollar to pay the cost of government, national, state and local, in the United States! And yet there are some people who think so feebly that they propose to saddle the cost of government "onto the rich." The absurdity of such a proposition is manifest when we consider the terrific cost of government. It requires the money not only of the rich but of the wage earner to pay for keeping our various governments going. Anyone who will think over the problem carefully for a moment can easily come to realize that there are not enough rich, not even enough well-to-do in the United States to pay for the kind of expensive government we are now living under.

The trouble seems to be that in spite of all that is said and printed about the dangers of high taxation, the government bill seems to be mounting each year. Some people seem to be obsessed with the idea that there is some magic way to get rid of mounting public debts. But this is not true. Every dollar borowed must be repaid, either with good money sweated in taxes from the pay envelopes of those who work or by the quicker process of inflation which will ruin everybody but the commodity gamblers and will be especially disastrous to the little fellow who labors for his living. There is no way to beat public debts, and there is only one way to reduce taxes. That is to reduce expenditures by careful and painstaking economy and real budget balancing.

Six thousand people in Spain have been made ill by poisoned bread. This stuff must be as bad as bride's biscuits.

MAN IN THE MOON

THE SALES TAX

Before long the people of Alabama will have a chance to vote on a very important item—the sales tax—if Mr. Graves keeps his word. During his campaign for Governor, Mr. Graves promised the people that if ever there was a sales tax law written on the statute books of Alabama during his administration, the people would vote for it to be put there.

Advocates of the sales tax have been working long and earnestly of late to try to put their pet plan into law, and the way things look now, it will not be long before Alabamians will be called upon to voice their wishes on the subject.

In view of this, there are a few things I would like to say to the voters of our section. A person who has never come into contact with the sales tax, and who hears that the tax will be a mere two per cent on purchases over a certain amount, may think little of it, but a bit of explanation might be welcome. So, here's what I know of it:

As is the case with most taxes, this is just another tax, to add to the burdens of the already overburdened taxpayers. But listen to this. Now you pay taxes only on property you own. With a sales tax law on the books, you will pay a tax on everything you buy, from a toothpick to an automobile, and you will pay it when you make the purchase, too. Let that bit of news sink in, completely, and you will come to realize what a sales tax means, or, at least, as well as you can until you start paying the taxes.

Think of making five purchases of from 15 cents to 25 cents each on one of your little trips down town—a magazine, a pound of meat, two loaves of broad, a half-dozen oranges, and a pair of socks—and you have paid tax in the sum of a dime. A dime is very little money, but multiply it by every day in the year, add it to other sales taxes you might pay during the year on larger purchases—clothes, tires, gasoline, etc., and you can readily see that the man of very moderate income and expenditures will pay a huge sum within a year. And that is a tax you do not have to pay now—add it to the taxes you pay now, and then see what kind of a tax hole you are in.

I have had occasion to observe the workings of the sales tax under several different plans. Some states only charge two per cent on charges over a certain amount, generally 15 cents—some start from scratch, however, and you pay a tax on everything from an all-day sucker on up. Do you remember the war tax we had on certain articles during the late war, and for a short while after its close? If so, you have had a taste of what a sales tax is like, but only a taste. Think of paying that extra two pennies on EVERY dollar you spend.

If there could be shown any sensible reason why such a tax should be levied, I would be the last to kick at it. If Alabama needed that extra money to cary on the state government, I am sure Alabamians would gladly pay it. But such is not the case.

Alabama is certainly no bigger than it has been. Our roads show no sign of any extra work being done on them—in fact the most of the state's part of road building and maintenance is done with prison labor. Our schools are certainly not getting it, for they are threatened with having to close in the near future from lack of funds. And, at the same time, it's a dead cinch the taxes that have been collected are as much as they have been heretofore. There was a time when Alabama's taxes were sufficient to carry on our state government. After considering the above, there is but one conclusion we can arrive at—someone around Goat Hill is lining his pockets with the long green!

The present legislature has already voted two million dollars additional yearly taxes, and collected over three million dollars in excess of the amount the Miller administration took in. And yet they clamor for more. For what? Our state admnistration seemingly never thinks of economy, of cutting expenses here and there to stay within their income. Oh no, just another tax—it doesn't exactly matter what kind, just so it will bring in the cash. Personally, I think the people of Alabama are already being gypped in the price they pay for government. Why not economize some, instead of paying off so many political debts with soft jobs, paid for out of the tax money—blood money—of Alabama's taxpayers?

There is something else to think about, too. Why not profit by the experience of others? New Jersey, Pennsylvania and Georgia have already repealed their sales tax laws. The people of Tennessee recently brought pressure to bear on their state legislature, after watching the sales tax workings in their neighbor state, Georgia, and it was overwhelmingly defeated. The same thing happened in Texas after Texans had observed its effect in their sister state, New Mexico. Kentucky recently elected almost a whole slate of officers pledged to kill all sales tax measures attempted. And the governor of Misisippi has asked his legislature to repeal their sales tax law. If you saw a man in pain from being stung by a hornet, you wouldn't want to be stung, too, just to see if it really did hurt that bad, would you?

Another thing, this tax climbs just like other taxes. When the gas tax was first levied, it was for only one cent per gallon. Gradualy it climbed upward, until today Alabamians pay one of the highest gas tax levies of any state in the union. The same thing will happen with the sales tax, if it is given a chance—first two per cent, then three, and then more, bit by bit, with now and then a special county or city sales tax thrown in for good measure. And you will pay it—don't forget that. It's not a tax to be pushed off on someone else—you pay on what you eat, what you wear, what you sleep on, what you sit on, what you walk on or ride in. If you live, you pay it—if you dies, somebody else pays it for you on the box and trappings you are put away in.

You've heard the term: "As sure as death and taxes", but you have never yet experienced one as sure as this one. So, don't take for granted that you'll get along somehow if it is passed. For your own good, and the good of all Alabamians except a few greedy suckers in the state "government", fight the sales tax. Alabama doesn't need it! Those money-grabbing politicians around Montgomery are the only ones who can be found who want it. If you are not yet convinced that it is something you don't want or need, just look about you a bit, and ask a few questions, and I believe you'll vote NO on the sales tax.

PUBLIC OPINION

"What do Americans want most in government"? That is a question which national party heads have been wondering over for some time. It has been answered, in a measure, by a poll taken recently by the American Institute of Public Opinion.

BORAH ENTERS THE FRAY

No more wholesome thing could have happened for the Republican party, we believe, than Senator Borah's aggressive entry into the presidential race.

A few days ago it looked as if, through default of the liberal element, the Grand Old Party was to remain in the grasp of the old guard. It looked as if some of the leading candidates now in the field would kill each other off in a repetition of the Wood-Lowden deadlock of 1920 and land the arty in another "smoke-filled hotel room" where the bosses would handpick a Tweedledum or a Tweedledee to head the ticket.

But the entry of the eloquent Idaho progressive changes the picture. If he takes earnestly to the hustings and Borah delegates are placed on the tickets in those states which have presidential primaries, the issues between liberalism and reaction in party policies should be effectively dramatized and rank and file Republican voters may be able to make their wishes heard and heeded at the Cleveland convention.

We hope Senator Borah goes into every state which holds a preferential primary, and we believe his chances of winning are good in all that he enters. Yet we know the cards are stacked against him.

Moreover, this year the old guard bosses will have plenty of money to spend. Big business interests which desire a subservient national administration know it is impossible to block the renomination of President Roosevelt by the Democrats. So they are expected to loosen their purse strings to the Republicans in return for promises of a reactionary platform, a reactionary candidate, and a return to the dog-eat-dog economics upon which they built the false prosperity of the twenties and left a sacked people to fend for themselves in the early thirties.

That political coup Senator Borah has undertaken to thwart, believing a campaign based on a return to the old order would bring a disastrous defeat to the Repub lican party, whose leadership he has long criticized but whose banner he has never deserted.

A majority of rank and file Republicans, we believe, join us in wishing Senator Borah Godspeed. He has his faults. But no other Republican is so well equipped to succeed in the mission he is undertaking. None other so competely enjoys the trust of the common man. None other has experience and talent. None other his long record of honesty and humanity.—Birmingham Post.

IMPORTING CATTLE

In the light of the recently completed reciprocity treaty between the United States and Canada, which promises to be a big campaign issue next year, it is of interest to note that cattle imports to the United States mounted sharply during October, the latest month for which figures are available. It is to be remembered that cattle are one of the farm products which are to be admitted under lower rates from Canada in the new treaty.

According to a report of the United States Department of Commerce, imports of cattle over the Canadian and Mexican borders during October totaled 32,246 head, the largest number since June. It is to be noted also that the cattle imported in October a year ago numbered only 1,287.

In the first ten months of this year the United States imported 312,257 head of cattle, mostly from the Dominion of Canada and Mexico. This contrasts with a total number of 58,740 for the first ten months of 1934.

A great many of the cattle brought in, it is said, are feeders who are taking the place of the supply depleted last year by the AAA program, which was aided by the drought. Last year we slaughtered the cattle because there wasn't enough pasture in the West. This year there is plenty of corn and plenty of pasture, but the number of feeders is decidedly shy.

Of course, when the new Canadian treaty goes into effect we needn't worry much about a cattle shortage any more. If the AAA decides we have too many cattle and they should be slaughtered, and then it turns out we haven't enough cattle of our own, it will be comparatively easy to import 'em from Canada under the new arrangements. Not only will we be importing livestock, but we shall be getting in dairy products, too. This will make it unnecessary for the farmers of the United States to produce as much butter and cheese as formerly. Then they can pay more attention to tap dancing, and social training and other phases of the more abundant life. There is nothing like a wise paternal government to figure these things out for us.

In Williamson County, Illinois, it is announced that only Democrats and New Dealers will be placed in charge of the $810,000 WPA road building program. Then why not get the money from Democratic and New Deal taxpayers?

In New York state over 1,900,000 passenger automobiles were registered for use during the first ten months this year. What we would like to know is, how many of 'em burned gasoline bought with federal relief money?

The question: "What is the most vital issue before the American public today?" was asked of millions of people. The three first in order named, were: (1) Employment; (2) Govermental expenditures; (3) Neutrality. There were numbers of other items brought to attention, but a vast majority wanted "more jobs, a cessation of government waste, and strict preservation of a neutral status in world affairs."

Possibly the best way to show more accurately how people feel about these three paramount issues might be to express three representative notes, sent in by voters in the poll. These read: "Give 90,000,000 people a chance to live, or stop reproducing them"; "Get Uncle Sam out of his Santa Claus constume"; "Stay on this side of the big ponds, and get ready to whip any nation which tries to bring war to us."

It might be interesting to some to check these three big issues against the political platforms of the two big parties in 1936. The Democratic platform places unemployment first, while the Republicans place it second on the list. Economy in government expenditures is placed third on the Democratic list, while Republicans put it in the No. 1 position. Democrats place neutrality second, while Republicans place it fifth, placing Constitutional preservation and reduced taxes, as well as economy and unemployment, above it.

It is quite interesting to note a few items in the two platforms, and the degree of importance in which they are rated. For instance—Democrats place "less control of business" 19th, while Republicans put it 8th. Democrats put "liquor control" 20th, and Republicans put in 10th. Democrats put the soldier's bonus 17th, while Republicans put it 20th. Democrats place Constitutional measures 16th, while Republicans think it 3rd in importance. This 1936 political scrap bids fair to be a hot one.—Man in the Moon.

A DECISION ON STATES' RIGHTS

It is one of the charactertistics of a latter-day reformer that he wants to take away many of the rights and privileges of state governments and turn them over to the federal government at Washington. It is this political tendency among the so-called "old fashioned" political students that the alleged "reformers" are really seeking to reform us into autocracy.

It is one of the characteristics of a latter-the doctrine of states rights seemed to be especially the property of the Democratic party. But that is no longer true. We now find as earnest and eager states rights men bearing the Republican label and, by contrast, there are unfortunately a great many alleged reformers still wearing the Democratic label who are for complete federal control, rather than the right of states.

Be that as it may, it is good to know that the Supreme Court still recognizes the important function of states rights in our American government. In a decision handed down a few days ago the Court held unanimously that home building and loan organizations, operating under a state charter, may not convert themselves into federal corporations on vote of 51 per cent of the stockholders, over protest of the state.

The case came up to the Supreme Court from Wisconsin, where three building and state loan corporations wanted to become federal corporations over the objection of the state. The Court held that this could not be done.

While the Home Owners Loan Corporation of Washington has come out with a statement that the decision will not seriously affect its policies because 37 states have already passed laws enabling state home and savings corporations to convert to federal corporations, and that of 1,005 Federal organizations only about three would be affected, the decision is important because it seems to be a blow to the New Deal theory of converting state functions into federal operations. The decision seems to bear the possibility of some wide applications, in spite of the fact that it is narrow in its effects. It is evident that the states still have some rights and that the Supreme Court recognizes the fact.

The decision was written by Justice Cardozo, who mentioned the necessity of preventing federal encroachments on the powers of the states.

It is now known to be illegal for the federal government to absorb a local institution set up for saving the people's money unless a majority of the stockholders and the state, under which a charter was granted, agree to such absorption. It is good indeed, to have this fact brought home to us. It indicates that there may be still other states' rights to be preserved.

In 1917 we fought the war to end wars and now we see Japan in China. Italy in Ethiopia and the rest of the boys all ready to go. In 1917 we fought to make the world safe for democracy and now we have Stalin and Mussolini and Hitler, to say nothing of a half dozen successful imitators.

It is said that the Department of Agriculture has developed some odorless cabbages. Wouldn't it be a good thing if we could also perfect an odorless congressional investigation.

That fellow you see riding in a sleigh on Christmas morning may not be Santa Claus after all. It may only be the Canadian milk and butter man saying "cheerio" to the American dairy farmers.

Of course, if John Bull gets into a war with Italy we will expect King George to issue a famous call to arms, something like this: "England expects every American to do his duty."

We got enough of that "hands across the seas, business in the World War. And the bill is still a bad debt. Let's mind our own affairs for a while.—Philadelphia Sunday Dispatch.

A Java man has sent a contribution to Iowa's old-age assistance fund. Apparently word of the country's plight is getting around, despite all we are doing to hush it up.—Portland Oregonian.

The old fashioned toper who used to drink liquor only twenty minutes out of the copper kettle without batting an eye now wonders whether or not year-old whiskey will be bad for him.

Some ingenious fellow has invented a new game which is said to be especially good entertainment to be given in connection wth church suppers. It s called: "Oyster, oyster, whose got the oyster "

If you want to know who is responsible for most of the losses you had in 1929, take a good look at yourself the next time you start lathering up for the morning shave.

A Greenwich, Conn., bridge instructor has married his one-time pupil. Evidently both of the "contracting parties" took their hand holding quite seriously.—Los Angeles Tiems.

The Greeks have asked their exiled king to come home and rule them—but he ought to insist on a long-term contract this time.—Portland Oregonian.

Rhubarb, acording to an oculist is good for eyes. They might try crossing it with grapefruit.—Punch.

25 YEARS AGO

News Items as Published in The Union and in The Banner, Issues of December 22, 1910

On Tuesday, December 20th, Obie Mahan was injured at a sawmil, and died at a Montgomery hospital. He was 22 years old, the son of Henry W. Mahan.

Mrs. Maude Veazey of Mulberry is in the Clanton Infirmary with typhoid fever. Mrs. W. W. Oden and Grandpa Rasberry are also exceedingly ill.

Dr. O. C. Mastin of Fort Payne has bought a 20-acre farm in Thorsby and expects to move on it at an early date.

Mr. E. M. Pinckard made a business trip to Montgomery Saturday night.

The wife of Mr. Emmett Blankenship died at Rockford Friday of last week.

Married this week--J. M. Williams and Miss Mamie Jones, Henry Klinner and Miss Neura Roper, Wm. Thomas Mitchell and Miss Virma Adams, W. W. Robinson and Miss Mamie Devon, Ervin Wilson and Miss Ada Hicks, T. J. Johnson and Miss Lillie Patterson, W. L. Culver and Miss Lera Carroll.

ADDITIONAL EXPOSURE NEEDED

POOR O

We greet you this Christmas Day in the same spirit as of other years. The community has been good to us—and we have tried to be good to this community. It is with this in mind that we extend to you best wishes of the season, and express our intention of trying hard to merit your continued friendship during the coming New Year.

J. R. Mullins & Sons

Clanton, Alabama

Warm and cheerful is the red of the Christmas poinsettia . . . . May the atmosphere in your home be just as cheerful . . . . ringing with Joy and Laughter.

For 1936 . . . . our one wish is that it will be a bounteous year for everybody in Chilton County.

Tiffin Furniture Co.

6th St., South of Courthouse Clanton, Ala.

Special State Tax

To the Employers and Employees of Alabama:

The State Tax Commission of Alabama has been designated by an executive order of the Governor, as the agency through which the unemployment contributions will be colected and the Unemployment Compensation Commission hereby notifies all employers of eight persons or more, except those specifically herein exempted, that effective on al payrolls accruing on or after January 1st, whether they be weekly, monthy or per diem, that said payrolls are subject to the following contributions:

One per cent to be deducted from each employees wages and one per cent of the entire amount of each employers payroll to match the deductions from the employees wages, to be paid by said employers.

These amounts must be set aside and held in trust by the employers until such time as the State Tax Commission of Alabama can secure from the United States Government the necessary forms to be used in the collection of these contributions. Immediately upon receipt of these forms same will be available to each employer to make a report and remittance of the contributions due under the Unemployment Compensation Act.

Persons and Employees exempt from this Act as follows:

1. Agricultural labor.
2. Domestic service in a private home.
3. Service performed as an officer or member of the crew of a vessel on the navigable waters of the United States.
4. Services performed by an individual in the employ of his son, daughter, or spouse, and service performed by a child under the age of twenty-one in the employ of his father or mother.
5. Service performed in the employ of the United States Government or of an instrumentality of the United States.
6. Service performed in the employ of a state, or political subdivision thereof, or an instrumentality of one or more states or political subdivisions.
7. Service performed in the employ of a corporation, community chest, fund, or foundation, organized and operated exclusively for religious charitable, scientific, literary, or educational purposes, or for the prevention of cruelty to children or animals, no part of the net earnings of which inures to the benefit of any private shareholder or individual.

Just as bright as the candle gleams . . . . . so we trust this Christmas will find the scene in your home—filled with the Yuletide sunshine of countless blessings.

And may that sunshine never be dimmed throughout the coming New Year. Good Luck to you all.

Peoples Savings Bank

Clanton, Alabama

IMPROVED UNIFORM INTERNATIONAL

SUNDAY SCHOOL Lesson

By REV. P. B. FITZWATER, D. D., Member of Faculty, Moody Bible Institute of Chicago. © Western Newspaper Union.

Lesson for December 29

REVIEW: SIGNIFICANCE OF THE EXILE AND THE RESTORATION

GOLDEN TEXT—The mercy of the Lord is from everlasting to everlasting upon them that fear him, and his righteousness unto children's children. Psalm 103:17.

PRIMARY TOPIC—How God Restored His People.

JUNIOR TOPIC—How God Restored His People.

INTERMEDIATE AND SENIOR TOPIC—Learning From Great Men.

YOUNG PEOPLE AND ADULT TOPIC—God's Providence in History.

The method of review must be determined by the teacher. The grade of the class, the aptitude of the scholars, and the genius of the teacher are features to be considered. For senior and adult classes, the following suggestions are made.

I. Study the Lessons of the Quarter as Illustrating the Philosophy of History in God's Dealings With His People in Their Captivity and Restoration.

Assignment of topics should be made at least one week in advance. Only adult classes could be expected to use this method. The following subjects might be assigned:

Why God permitted Israel to go into exile.

What cure the exile effected for Israel.

What changed views of life resulted from the exile.

The bearing of the exile upon prophecy.

The relationship of divine chastening to divine love.

II. Character Study.

Assign the outstanding heroes of the quarter's lessons to members of the class to have them report. This assignment should be made at least one week in advance. Some of the outstanding characters for consideration are Isaiah, Jeremiah, Ezekiel, Daniel, Nehemiah, Ezra, Zerubbabel, and Malachi.

III. Summary of Contents.

This is a method readily usable at all times, and it can be adapted to most of the grades. The following suggestions are made for the carrying out of this method:

Lesson 1. The prophecy of Isaiah is the grand center of the Old Testament. It pictures the Servant of Jehovah, with great wisdom, gloriously executing the divine purpose of redemption, at the cost of great suffering.

Lesson 2. Before he was born, Jeremiah was ordained by God as a prophet to the nations. He so really took to heart the doom which awaited his people that he wept sorely.

Lesson 3. Jeremiah stood in the gate of the temple in order that the multitudes might hear him. He told the people that God required them to amend their ways, solemnly warning them of impending judgments.

Lesson 4. While Belshazzar and his lords were engaged in drunken revelry, the mysterious hand recorded the divine judgment. There is a coming day of judgment.

Lesson 5. Because of Judah's apostasy, God permitted the Babylonians to destroy Jerusalem and take the Jews into captivity.

Lesson 6. Ezekiel sets forth personal responsibility. On his part, it was to hear God's word and to sound forth the warning. The people's responsibility was to hear and obey.

Lesson 7. Though Israel went into captivity as a chastisement, in due time the Lord restored them. In due time God will make good his covenant agreement with the Jews.

Lesson 8. God used these prophets to stir up the people to build God's house.

Lesson 9. Ezra was commissioned to lead the people to forsake their sins and return to God.

Lesson 10. On hearing of the distress of his brethren in Jerusalem, Nehemiah took the matter to the Lord in prayer. The Lord gave him favor with the king, permitting him to go back to build the walls of Jerusalem, bearing credentials of authority from the king.

Lesson 11. The method used in bringing the people back to God was the reading of the Word of God to them. Because the Word was made plain to the people, they repented of their sins.

Lesson 12. Malachi, as an aid to Nehemiah in effecting reforms, pointed out the sins of the people. He set forth a day of judgment when righteous retribution would be meted out to the wicked, and rewards given to the faithful.

We have now concluded our months of study in the Old Testament and will with the new year enter upon a study of the Gospel of Luke.

A Man

O rich and various man! thou palace of sight and sound, carrying in the senses the morning and the night; and the unfathomable galaxy; in thy brain, the geometry of the city of God; in thy heart, the power of love and the realms of right and wrong!—Emerson.

Work

Thank God! Work is sorrow's cure, its hands like the hands of an enemy, but its voice the voice of an Eternal Friend.

Miss Irene Jones, who teaches in Bessemer arrived Friday to spend the Christmas holidays with her mother, Mrs. Amsy Jones.

THORSBY SECTION

(Mrs. S. E. Norton, Manager)

There will be services at the Congregational church next Sunday. Sunday school at 9:45 and worship service at 11:00 o'clock. Christian Endeavor will meet at 6:30.

Scouts Attention

A court of honor for awarding badges to worthy boys, and to consider the question of awarding a life saving medal to Scout Jack Higgins. The meeting place wil be the Congregational church. The time, Monday evening, December 23, at 7 o'clock.

A young people's revival wil start Sunday night at the Baptist church. It will continue through the week, services being held each evening at 7 o'clock. Rev. Paul Oden wil do the preaching.

Mr. and Mrs. Akins Collins and children left Saturday morning for Sopchoppy, Florida, to visit with Mrs. Collins' parents until Thursday.

Mrs. W. A. Anthony and daughter, Hazel, of Greenville, are spending the Christmas holdays with Mrs. J. C. Trotter, sister of Mrs. Anthony.

Mrs. Tutt McCane of Birmingham spent last Saturday with Mrs. J. C. Trotter.

To yourselves and to those dear and near to you, may Christmas of this year mark the beginning of an era of peace, prosperity and contentment for all. That's our wish. And may the New Year bring you still more of it.

Wyatt Drug Co.

Thorsby, Ala.

CHRISTMAS Day itself is synonymous with cheer and happiness. The spirit of this occasion should be carried throughout the year — and we hope for its continuation. The season's greetings and a Happy New Year and all through 1936, the order of the day.

J. Mat Johnson

Drayman

Clanton, Ala.

To ALL our customers and friends — those who have shared with us and those who will share with us in the future — please accept our heartiest greetings, sincere and real. May Christmas be your best and the New Year your most prosperous.

Wingard Bros.

D. A. Wingard W. W. Wingard

Clanton :-: Ala.

Miss Ruth Foss of Augusta College, Illinois, wil spend the Christmas holidays at her home in Thorsby. She expects to return January 5th.

Miss Edith Foss, wso is taking a business course in Selma, will also spend the Christmas holidays at home.

Miss Martha Williams of Southern Union College at Wadley is at home for the Christmas holidays.

The bride and groom of Wednesday evening, Mr. and Mrs. Grady Tapscott, returned Friday evening from Birmingham.

Mrs. J. E. Each spent the week end in Birmingham with Mr. and Mrs. Cecil Each.

Mrs. Anna Phalin had as her guests Tuesday night Mr. Harold Phalin and Mr. J. Craig of McHenry, Illinois.

The Misses Agnes and Mary Ella Gerald will spend the Christmas holidays with Mr. and Mrs. V. H. Sutlive.

Mr. and Mrs. I. S. Gerald and son, Jimmie spent the week end with Mr. and Mrs. V. H. Sutlive.

Mr. and Mrs. Donald Merchant and children will leave Wednesday night for Centreville where they will spend Thursday with Mr. Merchant's parents, Mr. and Mrs. J. C. Merchant.

Miss Jennye Robinson spent the week end in Birmingham.

Mrs. J. H. Goddard left on Tuesday morning for Berry, Alabama, to spend the holidays with Dr. and Mrs. E. R. Odom.

Miss Lois Primm of Lay Dam returned home Friday evening for the holiday vacation.

Miss Mattingly and Miss Glasson have returned to their homes for the holidays.

Miss Lois Leech has a sister coming from Minneapolis, Minn., to visit her during the holidays.

Miss Helen Jenkins, Mrs. Jenkins and Miss Lois Leech and sister, Miss Leech, will go to Birmingham Saturday afternoon, remaining there over Sunday to hear some Christmas music. They will then leave on an auto tour through Mississippi and Louisiana and reach New Orleans if the weather proves satisfactory.

The enlargement of the campus cottage under the auspices of the ladies guild, is now completed and a great improvement. Mrs. Jenkins and Miss Jenkins are very much enjoying the extra space afforded.

A band of singers who will sing carols will be abroad on Christmas eve.

Miss Klingelhoefer, Miss Ruth Ford and Miss Lillian McKee will take an auto tour during the holiday vacation. They wil probably visit New Orleans.

In checking up on the annual report of our year's work of the W. M. U., we find that the Lord has graciously blessed our society under the leadership of our president, Mrs. Donald Merchant.

It has quietly but steadily grown in number, finance, Bible study, missions and spirit of love and harmony. During the year of her association with us as leader she has forged a chain of faithful service, whose links were heated by the fires of love for her Master and welded on the anvil of loyal discipleship. And it has been the joy of all her co-workers to connect this chain in the bonds of true love and worship. We have met all points on the standard of excelence.

Local Work of W. M. U., 1935

Church building and repairs, etc., $18.25; special gifts, $13.99; flowers for funerals, $8.50; religious magazines, $6.00; missions, Christian education, benevolences, Co-operative program—W. M. S., $84.00; G. A., $2.90 and Y. W. A., $2.35, a total of $88.35; Hundred Thousand club, $1.00; state missions, $8.61; home missions, $5.25; Foreign Missions (Dec.), $5.23; Christian and ministerial education, $3.00; a grand total of $168.28.

Number of active members, January, 1, 1935, 28; number of home department members, January 1, 1935, 10; Lost in death, 1; new members, 3; in death, 1; new members, 3; total total membership, 40.

The officers for the coming year are as follows: President, Mrs. Donald Merchant; first vice president, Mrs. Richard Hicks; second vice president, Mrs. Tom Robinson, third vice president, Mrs. E. R. Piper; secretary Mrs. A. I. Collins; treasurer, Mrs. Leila Martin; mission study chairman, Miss Elizabeth Law; Bible study teacher, Miss Mae Woods; White Cross, Mrs. M. E. Wilis; pianists Mrs. E. N. Bentley; chairman, circle No. 1, Mrs. Leonard Lowery; chairman circle No. 2, Mrs. G. F. Harper.

TAPSCOTT-EACH MARRIAGE

At 8 o'clock last Wednesday evening, December 18th, there was a very pretty wedding of great interest to the people of Thorsby. This was the marriage of Juanita Each and Grady Tapscott. Juanita is the second daughter of Mrs. J. E. Each and the late Rev. Joseph E. Each, who was pastor of the Congregational church for many years. Rev. E. W. Butler officiated.

The church was beautifully decorated with potted ferns and holly and lit by candles. Miss Lucile Each was matron of honor and Milton Higgins was best man. The Misses Ruth Primm and Ruth Higgins were bridesmaids and Richard Petersen and Wendell Hayes, groomsmen. Mrs. Rascoe Maddox and Mrs. V. H. Stulive sang, "I Love You Truly." Miss Kathleen Foss sang. Mrs. C. R. Foss played the marches. It was a beautiful and quite impressive ceremony.

After the wedding a reception was given the happy couple by Dr. and Mrs. H. G. Franklin at their home. Mr. and Mrs. Grady Tapscott left to spend a few days in Birmingham. They will make their home in Thorsby.

666

Liquid - Tablets Salve - Nose Drops

Checks **COLDS** and **FEVER** First Day HEADACHES in 30 Minutes

MAPLE SPRINGS

A merry Christmas and a happy New Year to you all.

Health of this community is good at the present.

Mrs. O. L. Devaughn and baby, Billie Dan, spent a few days ast week with her daughter, Mrs. Oliver Glenn.

Mr. Newt Driver and Jeff Price spent a while Friday with Mr. Ottis Glenn.

Mr. Curtis Jones visited his friends at the CCC camp near Clanton last Thursday night.

Miss Jettie May Dennis spent a while last Thursday afternoon with Mrs. Buck Roberts.

Mr. Audie Brown from Cooper spent last Tuesday night with Mr. Oliver Glenn.

Mr. Joe Baker, J. C. Mims, Curtis Jones, Ottis Glenn motored to Gulledge's Camp Friday night.

Mrs. Zora Dobbs was the guest of her sister, Mrs. Joe Dennis last Wednesday.

Miss Inez Price visited her brother, Mr. J. J. Price, last week.

Mr. W. A. Calloway from Cooper was in this community last week.

Miss Elsie Glenn spent last week with Mr. and Mrs. Oliver Glenn.

Mr. and Mrs. Jim Mims and son, James Ralph, visited Mr. and Mrs. Oliver Glenn last Sunday.

Mrs. W. F. Glenn and daughter, Lera, spent a while last Monday with Mrs. J. R. Mitchell.

Miss Esther Lee Downs spent last Wednesday night with Miss Pearlie Driver.

Mr. Jerrell Miller was in this community ast Monday.

Mr. R. W. Lowe from South Clanton was in this community Wednesday morning.

Mr. Ottis Glenn and father were visiting in Coopers last Tuesday afternoon.

Messrs. Curtis Jones and Arlond Glenn spent a while last Wednesday night with Mr. and Mrs. Oliver Glenn.

Mr. Newt Driver was here visiting his sister, Mrs. Jeff Price, last week.

Messrs. Arthur and Evan Mitchell spent a while Wednesday night with Mr. and Mrs. Jeff Price.

Rev. and Mrs. Stanley will entertain for dinner on Christmas day Mrs. S. E. Norton and the Misses Klingelhoefer, Fairbank and Ruth Ford.

UNIVERSITY NEWS

University, Ala., Dec. 23.—Several students at the University of Alabama from Clanton are outstanding in student activities on the campus. Joe Watts Moore is a member of the Glee Club of Blackfriars, an outstanding dramatic organization of freshman Y. M. C. A. cabinet, Senior Y. M. C. A., and secretary and treasurer of the freshman class. He is also a member of Phi Chi Medical Fraternity.

Grady Reynolds, Jr., is a member of the Y. M. C. A. cabinet and a member of Druids, whose purpose is to encourage the upper classman who have made good in their freshman year. He is also a member of the Corolla and Crimson-White staff. The Corolla is the Yearbook published by University students and the Crimson-White is the school paper published every week by the students.

Ruth Shepherd is a member of Chi Delta Phi, women's literary organization, Pi Phi Chi and Omega, which is an intersorority organization. She is also a member of the Women's Athletic association on the honor roll and on the Corolla staff, publishers of the University annual.

Rid Yourself of Kidney Poisons

DO you suffer burning, scanty or too frequent urination, backache, headache, dizziness, loss of energy, leg pains, swellings and puffiness under the eyes? Are you tired, nervous—feel all unstrung and don't know what is wrong?

Then give some thought to your kidneys. Be sure they function properly for functional kidney disorder permits excess waste to stay in the blood, and to poison and upset the whole system.

Use Doan's Pills. Doan's are for the kidneys only. They are recommended the world over. You can get the genuine, time-tested Doan's at any drug store.

DOAN'S PILLS

Correct Glasses

WILL PROTECT YOUR EYES

Glasses are more than just something to help you see better.—They are a part of you—and must be made to fit your Eyes, your work and your personality.

I will be in Clanton

At the Exchange Hotel

MONDAY, DEC. 30TH

And the Second and Last Monday In Each Month

I am in my Montgomery office all day Thursday, Friday and Saturday. Sunday hours, 10 to 1 P.M.

DR. S. A. BARSON

OPTOMETRIST

ORIGINAL TORN PAGE

WANTED
Peas-Peas-Peas

Can use 100 Bushels Stock Peas. Will pay 90c bushel for Mixed Peas, or $1.00 bushel for Straight Clay, Whippoorwill, Brabhams, or Unknowns.

Chilton County Exchange, Inc.

Clanton, Ala.
Evan Parrish, Mgr. - Clanton.

CLASSIFIED ADVS.

WANTED—To buy cheap farm, would trade car on it, or would trade car for pair mules; also milk cow, fine Poland China sow and boar, some shoats and pigs for sale or trade for corn or beans.—W. B. Cox, Clanton, Ala., Rte. 2. 1tpd.

FARMS FOR SALE—Reasonably priced, terms 20 per cent cash, balance payable on convenient terms with 5 per cent interest. Write D. W. Waite, Field Representative Federal Land Bank of New Orleans, Clanton, Ala. Phone 218-J. 1-136

MILCH COWS FOR SALE—Two good milch cows with young calves for sale. Walter Fiquett, Clanton, Ala. 12-513t-pd.

WANTED 6 GIRLS—To learn Beauty at once. easy terms, positions waiting.—Academy of Gardner's Beauty Shoppe, Inc., Birmingham, Ala. 5-4tp

WANTED TO BUY — Velvet Beans, will pay $12.00 per ton.—Lee A. Popwell, Clanton Route 1. 1tp.

FOR SALE OR TRADE—1928 Whippet 2-Door car in running shape. New battery, fairly good tires and 1936 tag for $25.00, or trade for milch cow.—W. J. Rhodes, Clanton, Ala., Route 1. 1tp.

STATE BOARD ASKS $25,000 FOR ORPHANS

Among the many imortant matters taken up at the Montgomery meeting of the Executive Board of the Alabama Baptist State Convention in Montgomery this week was a Resolution passed urging the pastors and superintendents of Alabama to raise the sum of $25,000.00 as a Christmas contribution to the Orphan's Home. It is supported exclusively by free will contributions and officials are expecting their hopes of $25,000 to be realized this Christmas.

PERCY M. PITTS
Attorney-at-Law
Johnson Building
CLANTON, ALABAMA

We express our appreciation for the business we have had in Chilton County, and extend the greetings of the season. May you all have a Merry Christmas and a happy New Year.

INVESTORS SYNDICATE
FOUNDED 1894 LIVING PROTECTION

Frank Palmer
Local Representative
Clanton, Ala.

Misses Helen and Jane Roberts, Students at Huntingdon College, are spending the Christmas holidays with their mother, Mrs. Barney Roberts.

OUR Christmas greetings and Best Wishes for 1936 . . May the holidays bring you every joy you could ask for and the New Year every hoped-for happiness.

Modern Beauty Shop
Clanton, Alabama

WINNERS IN WINDOW CONTEST TO BE ANNOUNCED NEXT WEEK

On account of being severely pressed for time, we have been unable to get to the letters sent in about the window display contest contained in last week's Union-Banner. We will get the judges together and declare the winners between now and time for next week's paper.

In the meantime, however, the Union-Banner wishes to thank the merchants of Clanton who participated in the affair. There has been the most beautiful display in the windows of the stores in Clanton that has ever been exhibited in the city. And during the three days of the contest, there was considerable window shopping, up one street and down the other and all around the city. And the shoppers certainly got an eyeful at every stop. And, too, we are grateful to those who took the time from the busy Christmas season to write about what they saw and found in the windows. Watch for the announcement of the winners in next week's paper.

We GREET you this Christmas Day in the same spirit as of other years. We have enjoyed your friendship and sincerely hope you can say the same for us. It is with these in view that we extend Greetings for Christmas and Wishes for a Happy 1936.

DIXIE CAFE
Clanton, Ala.

FIRE WORKS galore at Calloway Drug Co. We have almost anything you want in this line. Look them over when in Clanton

SHOWALTER SINGING SCHOOL AT MONTGOMERY IN JANUARY

Announcement is made of a normal music school at Montgomery, beginning January 6th and closing February 15. The faculty in the school will consist of W. Lee Higgins, W. M. Devaughn and Eugene H. Whitt.

Anyone interested in this school should get in touch with one of these gentlemen as early as possible.

The faculty must be among the best. Higgins and Whitt are names familiar to the sacred music world; and W. M. Devaughn is a teacher of broad experience and splendid reputation. These three will more than likely make things move when they get strung out in this Montgomery school.

CLANTON LODGE NO. 423
A. F. & A. M.
Regular Meeting
1st Saturday and 3rd Tuesday
of Each Month
7:30 P.M.

GOWAN & GOWAN
Dentists
General Practice
J. E. Gowan J. S. Gowan
Clanton (7-1-35) Alabama

A. B. FOSHEE
Attorney-at-Law
Upchurch Bldg.
CLANTON, ALABAMA

J. OSMOND MIDDLETON
Lawyer
Office in Walker Building
Clanton, Ala.

ABOUT "UNCLE JOHN" HAYS OF JEMISON

One of the "grand old men" of Chilton County is J. W. Hayes, of Jemison. However, "Uncle John" might not like that "grand old man" business, for he contends that he is not old, but is 75 years "young".

Mr. Hays is 75 years old, and has been married 57 years. His wife was Miss Celia Collins, a daughter of J. W. Collins, who lived at Lomax.

This couple have 14 children—eight boys and six girls; 12 of these children are living, the two who are dead being Mrs. Cora Mims, wife of Parnell Mims, and Mrs. Melvina Benson, wife of Monroe Benson.

There are 59 grandchildren, and 19 great grandchildren.

Last spring, on Mr. Hays' 75th birthday, a general celebration was held, with most of all these children, grandchildren and great grandchildren present. Pictures were made of Mr. and Mrs. Hayes, of all members of their immediate family present, and another of all members of the whole family present. Mr. Hays prizes these pictures very highly.

GRADY REYNOLDS
Attorney-at-Law
Office Opposite Court House
CLANTON, ALA.

OMAR L. REYNOLDS
Attorney-at-Law
Office Opposite Court House
CLANTON, ALA.

OBITUARIES — IN MEMORY

It becomes necessary for us again to call attention to the fact that we make a charge of one cent per word for all obituaries over 150 words published in The Union-Banner. So, if you want an obituary, or in memory article, published about a departed friend or relative, it must be confined to not over 150 words, or else money order for the remainder should be included if sent by mail, as outlined above.

If obituaries are sent in containing over 150 words and no money accompanies same, it will be either omitted entirely or, if possible, condensed to come within the requirement, and published.

THE UNION-BANNER.

H. T. DONOVAN, M.D.
CLANTON, ALA.
Eye, Ear, Nose and Throat
Office, Dr. Arthur Johnson's
Office Building
Phone—Day or Night—195
Office Hours:
9 to 11 a.m., and 2 to 5 p.m.
Sunday by Appointment

Miss Alice Brooks is spending the holidays with her parents in Andalusia, Alabama.

THE CORN IS GONE
A drop or two of Corn-Fix stops the pain almost instantly—10 minutes later the corn is GONE—roots and all.
Recommended by your druggist for the safe removal of hard and soft corns, callouses, bunions. Money back if it fails.
CORN FIX FIXES CORNS

WADESONIAN

Wednesday and Thursday, Dec. 25-26
Fred Astaire and Ginger Rogers in
"TOP HAT"
Selected Short Subjects

Friday and Saturday Midnite, Dec. 27-28
Margaret Lindsey, Warren Hull, Ruth Donnelly
"PERSONAL MAID'S SECRET"
Serial — "GREAT AIR MYSTERY"
First Show at 7:00 — Second Show at 8:30

Saturday Night, Dec. 28
Ken Maynard in
"HEIR TO TROUBLE"
Serial — "GREAT AIR MYSTERY"
COMEDY
Matinee 1:30; 1st Show Sat. Night 6:45; 2nd Show 8:30

Monday, Dec. 30
Preston Foster, Dorothy Wilson in
"THE LAST DAYS OF POMPEII"
COMEDY

Tuesday, Dec. 31
Warren William, Patricia Ellis, in
"THE CASE OF THE LUCKY LEGS"

Wednesday and Thursday, Jan. 1-2
Bert Wheeler, Robert Woolsey in
"RAIN MAKERS"
COMEDY

I have been using Dr. Miles Anti-Pain Pills for thirty years. No matter what kind of pain I have, they stop it almost instantly. Never without them in the house.
Mrs. Chas. W. Webb, Indio, Calif.

You're The Loser

WHEN you allow *Headache, Neuralgia, Muscular, Rheumatic, Sciatic* or *Periodic Pains* to keep you from work or pleasure.

You can't go places and do things when you are suffering—and the work or good times won't wait for you.

Why allow Pain to rob you of Health, Friends, Happiness, Money?

DR. MILES ANTI-PAIN PILLS have been used for the relief of pain for more than forty years. They taste good, act quickly, do not upset the stomach, nor cause constipation, leave no dull, depressed feeling.

Thousands have used them for twenty, thirty, forty years, and still find that nothing else relieves pain so promptly and effectively.

Why don't you try them? Once you know how pleasant they are to take, how quickly and effectively they relieve, you won't want to go back to disagreeable, slow acting medicines.

You too may find quick relief. Why wait forty minutes for relief when Dr. Miles Anti-Pain Pills will relieve you in ten to twenty minutes?

As a household remedy I have never found anything that equalled Dr. Miles Anti-Pain Pills. Mrs. Silas D. Keller, Penfield, Pa.

I never found anything that was so good to stop pain as Dr. Miles Anti-Pain Pills. I have told many about them and I find they are all using them. Mrs. Martha Lacy, Davenport, Iowa

I have been using Dr. Miles Anti-Pain Pills for years. I keep them on hand all the time. I can certainly recommend them for pain. Miss Audra Seybold, 2417 W. 2nd St., Dayton, Ohio

Your Anti-Pain Pills have been a wonderful help to me. I have used them for three years and always keep them on hand. Mrs. E. Pierce, Lapwai, Idaho

I have used quite a lot of Dr. Miles Anti-Pain Pills. They are fine pills to stop pain. Mrs. J. L. Kester, Shickshinny, Pa.

DR. MILES' ANTI-PAIN PILLS
25 DOSES 25 CENTS
NEVER SOLD IN BULK

CHRISTMAS comes but once a year! And we take this means of expressing Greetings of the Season to our friends and customers. You have been good to us and we appreciate it to the fullest. Therefore please accept our thanks along with our wishes for a Merry Christmas and Happy New Year.

WADE'S
GROCERY & MARKET
Next to Hill's — Clanton, Ala.

WANTED
TO BUY EAR CORN
800 Bushels White or Yellow --- Not Mixed

Better Feeds At Less Cost

Central Ala. Milling Co.
Willie Crowson
Lay Dam Road :—: Phone 53-J :—: East Clanton

C. Reese Mullins
AGENT - - - - - - - CLANTON, ALA.
Wishes for all his many friends and customers a Happy Christmas, and Many Prosperous New Years to Come.

POLK'S BARGAIN LIST

1935—Ford V-8 2-Door Sedan. Just like new. 1936 Tag. Very Special at $485
1930—Chrysler Six 4-Door Sedan in good mechanical condition with Good Tires. New Paint job $225
1929—Chevrolet 4-Door Sedan. Reconditioned. 1936 tag. A dandy $135
1928—Ford 2-Door Sedan. Reconditioned. New Tires. For only $110
1929—Model A Ford Coupe. In Good Running Condition. A bargain $55
1928—Chevrolet Coupe As Is $22.50
1929—Chevrolet Truck Cab and body $75
1929—Model A Roadster 1936 tag. Good condition $75
1—Used 2-Horse Wagon Only $10
1—Used Chattanooga Walking Plow No. 63 $7.50
1—Used Chattanooga Walking Plow, No. 70 $5.50
2—RCA Electric Radios in First Class Condition Each $17.50

Have you seen and heard the New 1936 ATWATER-KENT Radios? If not, call in today and let us demonstrate both Electric and "AIR CELL". They are the peak of perfection.

Polk Bros. Motor Co.
(INCORPORATED)
CHRYSLER — PLYMOUTH
INTERNATIONAL
CLANTON :—: ALABAMA

C. O. LAWRENCE, M. D.
Upchurch Bldg.
Phones: Office 186; Residence 115-W; Office Hours
9 to 11 a.m. and 2 to 5 p.m.
Sundays by appointment only
Special attention to diseases of Eye, Ear Nose and Throat

NAPOLEON S. JOHNSON
M. D.
Obstetrics and Diseases of Children
Office Hours—9 to 12
CLANTON, ALA.

THE CHILTON COUNTY ABSTRACT CO.
Clanton, Ala.
Office Over
MAZAR'S STORE

L. H. REYNOLDS
Real Estate Co.
List with me any Real Estate you desire to sell or purchase. Will rent your property on commission basis. The Clerk in my office will Insure your property.
OFFICE IN
MARION GORE BUILDING
Opposite Courthouse
TELEPHONE No. 41
Clanton, Ala.
7-1-36-pd

POOR ORIGINAL

COALITION FOR THE PRESERVATION OF
ALABAMA NEWSPAPERS

Edwin C. Bridges
Project Director
Dept. of Archives & History
624 Washington Avenue
Montgomery, AL 36130
(205) 261-4361

Paul E. Martin
Project Coordinator
University Archives
Auburn University, AL
36830
(205) 826-4488

CLANTON ALABAMA

CHILTON COUNTY

THE UNION - BANNER

JANUARY 3, 1935- DECEMBER 26, 1935

FILMED BY THE ALABAMA DEPARTMENT

OF ARCHIVES AND HISTORY

Alabama Department of Archives and History · Alabama Public Library Service · Alabama Press Association · Alabama Library Association · Council of Librarians of the Alabama Commission on Higher Education · Association of County Commissions · Society of Alabama Archivists

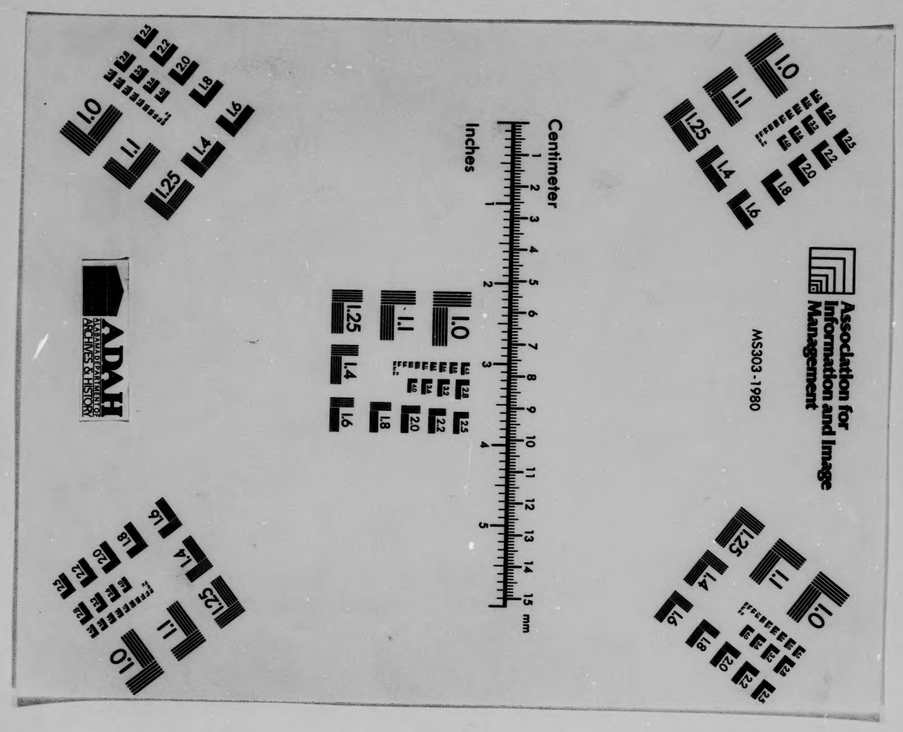
Association for Information and Image Management
MS303-1980
Centimeter
Inches
mm
ADAH
ARCHIVES DIVISION
ARCHIVES & HISTORY

END